

1961–2005

FISH AND FISHERY PRODUCTS

WORLD APPARENT CONSUMPTION STATISTICS BASED ON FOOD BALANCE SHEETS

PREPARATION OF THIS DOCUMENT

This document, previously published in hard copy as a FAO Fisheries Circular, starting from the current issue will be disseminated in electronic format as a section of the CD-ROM contained in FAO Fishery and Aquaculture Statistics Yearbook.

The data presented are based on the fishery module of FAOSTAT, the Corporate Database for Substantive Statistical Data of FAO. These statistics have been used to prepare food balance sheets globally, by individual countries, as well as by selected continental and economic aggregates. The role of fish in supplying protein and other nutritional factors to the average diet is also indicated.

The statistical data contained in the document have been compiled by G. Laurenti, Fisheries and Aquaculture Information and Statistics Service (FIES), on the basis of records held in the Fishery Statistical Database in December 2007 and of other official and non-official data and information available to FIES.

Inquiries about the technical content of this publication should be sent to:

Fisheries and Aquaculture Information and Statistics Service
Fisheries and Aquaculture Economics and Policy Division
FAO Fisheries and Aquaculture Department
Viale delle Terme di Caracalla
00153 Rome
ITALY

Fax: (+39) 06 57052476

E-mail: FIES-Inquiries@fao.org

Laurenti, G. (comp.)

1961–2005 fish and fishery products: world apparent consumption statistics based on food balance sheets.

In FAO yearbook. Fishery and Aquaculture Statistics. 2007/FAO annuaire. Statistiques des pêches et de l'aquaculture. 2007/FAO anuario. Estadísticas de pesca y acuicultura. 2007.

Rome, FAO. 2009. On CD-ROM.

ABSTRACT

The document summarizes more than four decades of statistics of apparent consumption of fish and fishery products based on supply/utilization accounts, for 223 countries, six continental aggregates, five economic groups and world totals. Data are given for total and per capita supply in live weight on a yearly basis. Indicative nutritional values in terms of animal and total proteins are also provided. For 41 major food fish consuming countries, balances are provided for supply in quantities and nutritional factors of eight main groups of species of similar biological characteristics. A section comprising descriptive and analytical graphs supplements the data.

FOREWORD

From its foundation, FAO has recognized the importance of fish as a food source, particularly for its role in protein supply. In its first report on Fisheries¹ published in 1945, FAO stated that "... fish should be regarded as one of the most important sources of food in any program for raising the nutritional levels of peoples throughout the world". The same report contained the first estimate of average world fish per capita consumption published by FAO which was five pounds of edible fish meat per year (or about 5.4 kg live weight per year) and this probably referred to years before the Second World War. However, no consumption information for individual countries was provided and the report commented that national consumption figures, where available, are often not comparable due to the use of different methodologies. Further, it stated that "Accurate comparison must await the preparation of more complete and standardized international fishery statistics".

The central role of apparent consumption statistics for fish and fishery products in consideration of food security and nutrition issues is illustrated by the fact that such data were disseminated for the International Conference on Nutrition (Rome, 5–11 December 1992), the World Food Summit (Rome, 13–17 November 1996) and the World Food Summit: five years later (Rome, 10–13 June 2002).

International fishery statistics are still far from perfect but they have improved during the last five decades and the promotion of standard definitions, classifications and methodologies by FAO and other organizations has made them more comparable. The data in this publication are based on food balance sheets, which have been constructed from statistics on fish production, disposition of landings, commodity production and trade on the basis of eight major groups of species of similar biological characteristics and nine commodity groups. This publication shows summarized food balance sheets by country, continents and economic groups for years between 1961 and 2005 which allow trends in elements such as per capita fish supply and its contribution to protein supply to be examined. It also presents the composition of the total supply subdivided into major groups of species for the 41 largest consumers of food fish.

World average per capita supply of fish grew from 9.0 kg in 1961 to 16.4 kg in 2005. Fish provides a major source of protein for many countries, including many Small Island Developing States (SIDS). Compared to an average annual compound growth rate in per capita animal protein supply of 0.9 percent during 1961–2005, per capita world fish protein supply showed a rate of 1.2 percent. Some developing countries are particularly dependent on fish for food and all but six of the top 60 fish-consuming countries (in terms of fish as a proportion of animal protein) are from the developing world. It is notable that of 17 countries classified by FAO as most seriously undernourished (i.e. with 35 percent or more of the people undernourished)², seven are amongst the most dependent on fish as a source of animal protein (i.e. fish providing more than 20 percent of animal protein).

¹ **FAO**. 1945. *Five technical reports on food and agriculture: fisheries*. Report of the technical Committee on Fisheries, submitted to the United Nations Interim Commission on Food and Agriculture. Washington. pp. 175–216.

² **FAO**. 2008. *The state of food insecurity in the world 2008*. (Available at www.fao.org).

The contribution of national fishery statistical offices in providing basic statistics required for the construction of these food balance sheets is gratefully acknowledged. Where such basic statistics are lacking or considered unreliable, data from other sources have been utilized, when available, and FAO estimates used when there are no other usable data.

FAO welcomes comments on these statistics and suggestions as to how they can be improved. Comments may be sent to the address below.

The Senior Fishery Statistician
Fisheries and Aquaculture Information and Statistics Service
Fisheries and Aquaculture Economics and Policy Division
FAO Fisheries and Aquaculture Department
Viale delle Terme di Caracalla
00153 Rome, Italy
Fax:(+39) 06 57052476
e-mail: FIES-Inquiries@fao.org

CONTENTS

	Page
Introduction	ix
General notes	x
Notes on graphs	xii
Notes on Section 1	xii
Notes on Section 2	xii
Notes on Section 3	xii
Trilingual list of table contents and groups of fish species	xiii
<u>Graphs</u>	
Fish and fishery products: statistical graphs on apparent consumption by world, continents and economic groups (2005 and 1961–2005)	1
Index of graphs	2
Graphs	3
<u>Section 1</u>	
Fish and fishery products: food balance sheets and fish contribution to protein supply by world, continents and economic groups (2005 and 1961–2005)	31
Index of food balance sheets by world, continents and economic groups	32
Data in live weight	33
<u>Section 2</u>	
Fish and fishery products: food balance sheets and fish contribution to protein supply by country (from 1961 to 2005)	75
Index of food balance sheets by country	76
Data in live weight	77
<u>Section 3</u>	
Fish and fishery products: food balance sheets by main groups of fish species and fish nutritional factors by selected countries (1961/1970, 1971/1980, 1981/1990, 1991/2000 averages and 2000–2005 series)	301
Index of food balance sheets by main groups of fish species by selected countries	302
Data in live weight	303
<u>Appendix 1</u>	
Food composition factors for FAOSTAT fish and fishery products	429
<u>Appendix 2</u>	
Definitions of FAOSTAT fish food commodities	430
<u>References</u>	433

INTRODUCTION

The section on food balance sheets presents a compendium of four decades of statistics of apparent consumption for fish and fishery products for 223 countries, six continental aggregates, five economic groups and global totals based on the Supply/Utilization Accounts (SUAs) held in FAOSTAT, the Corporate Database for Substantive Statistical Data of FAO. The Fishery module maintains SUAs for eight groups of primary fishery commodities and nine groups of processed products derived from them for almost all the countries and areas in the world from 1961 to 2005. SUAs contain the estimates of supplies from different sources matched against estimates of different forms of utilization of each product. These series are regularly updated and revised in the light of any new information. Accordingly, the food balance sheets derived from the SUAs of food products are consistent internally. In FAO's work these data are required to meet the requests of its statutory bodies to keep the world's food and nutritional situation under constant review, to update the Organization's analytical work in the field of food and population and to provide the statistical base for the projections of demand and other assessment studies.

The food balance sheets included in this document have been calculated from individual SUAs series for each primary and processed fishery commodity, prepared on a calendar-year basis. In constructing the SUAs and the food balance sheets derived from them, both official and unofficial data available in the databases of the Fisheries and Aquaculture Information and Statistics Service have been used.

In order to facilitate descriptions and analyses of data, tables are structured into three sections and graphs are provided. Section 1 presents summarized food balance sheets for the world in 2005 and long-term series starting from 1961 and ending with 2005, in live weight, for continental aggregates, economic groups and global totals. In each food balance sheet the fish contribution to animal and total protein supply is indicated as a percentage. Section 2 gives, in live weight, the same data as described in Section 1, for 223 countries that represent more than 99 percent of the world population. For 41 major food fish consuming countries, whose aggregated population represents 79 percent of the world total, food fish balance in live weight, including fish-derived calories, proteins and fats, are provided as ten-year averages for each decade and for the six most recent years (2000–2005). These balances, provided by totals and eight main groups of fish species, are presented in Section 3.

The derived consumption data are as reliable as the basic production, trade and domestic utilization data on which they are based. Trends in food availability may reflect improved primary data rather than real changes in food intake. For a full description of the concepts used in the construction of food balance sheets and the major shortcomings of such data as indicators of consumption, the reader may refer to the publications indicated in References (in particular to: "Food balance sheets. A handbook". FAO, 2001, also available at <http://www.fao.org/DOCREP/003/X9892E/X9892E00.HTM>). Nutritional values have been calculated utilizing appropriate standard food composition factors (see Appendix 1).

For information on other food commodities and the role of fish in national diets, see "Consumption" and "SUA/FBS" domains in FAOSTAT at:
<http://faostat.fao.org>

More detailed fishery production and trade statistics of specific products are accessible as online or downloadable databases at :
<http://www.fao.org/fishery/statistics/en>

GENERAL NOTES

Data	The data shown were calculated on the basis of information available to the Fisheries and Aquaculture Information and Statistics Service (FIES) in December 2007. Discrepancies which may occur in certain instances with data held in other sections of the yearbook are due to a different updating timeframe. Where necessary, historical series previously published have been revised. In particular, fishery and aquaculture production statistics for China have been revised significantly downwards starting from 1997, based on the outcome of the National Agricultural Census of 2006, which included for the first time questions related to fisheries and aquaculture, as well as fishery surveys. Revised statistics for the last few years have been published by FAO in March 2009 with the release of the updated databases on capture and aquaculture fisheries production. Food balance sheets have been modified accordingly.
Country names	Countries are indicated by the FAO English name used for statistical purposes (12 and 24 characters). They are listed in alphabetical order and preceded by their FAO Code.
Population	Refers to the present-in-area (de facto) population, i.e. includes all persons physically present within the geographical boundaries of countries, at the mid-point of the reference period. The source of the data is " <i>World population prospects: The 2006 Revision</i> "; published by the Population Division of the United Nations.
Live weight	The weight of finfish and shellfish at the time of their capture or harvest. Calculated on the basis of conversion factors from landed to nominal weight and on rates prevailing among national industries for each type of processing.
Production	Refers to <u>catch and culture</u> of all fish, crustaceans, molluscs and aquatic organisms.
Non-food uses	Include utilization of aquatic products for reduction to meal and oil, for feed and bait, for ornamental purposes, withdrawals from markets and any other non-food use of fish production (e.g. fertilizers, medical uses).
Imports/exports	In accordance with the internationally-recommended practice, imports and exports statistics have been adjusted to include as imports fish caught by foreign fishing vessels and landed in domestic ports and as exports fish caught by domestic fishing vessels and landed directly in foreign ports. World totals of major groups of species may be understated due to statistics being reported as unspecified fish in some national trade statistics. This results also in imbalances between figures for world imports and exports of given major groups.
Stocks	Information on changes in stocks occurring between the production and the retail levels, or in levels of inventories, is very incomplete. In most instances data indicated are the minimum required to avoid a negative balance.
Total food supply	The total fish available for apparent human consumption is derived by using the following equation: total food supply <u>equals</u> production <u>less</u> reduction to meal and other non-food uses, <u>plus</u> imports, <u>less</u> exports and re-exports, <u>plus or less</u> variation in stocks.

All calculations have been made in terms of live-weight equivalent.

Per capita food supply	The estimate of the total supply available for human consumption divided by the population total.
Percentages	Percentages have been calculated on unrounded figures, though such figures are rounded in the tables due to space requirements.
Groups of species	Statistics of apparent consumption for finfish and shellfish are divided into the following eight broad groups of species:

Freshwater and Diadromous fish:	including carps, barbels, tilapias, etc.
Demersal fish:	including sturgeons, eels, salmons, trouts, shads, etc.
Pelagic fish:	including flatfishes, cods, hakes, haddocks, redfishes, sharks, coastal demersal fish, etc.
Marine fish, other:	including anchovies, herrings, sardines, tunas, mackerels, etc.
Crustaceans:	including crabs, lobsters, shrimps, krill, etc.
Molluscs (excl. Cephalopods):	including abalones, oysters, mussels, scallops, clams, etc.
Cephalopods:	including squids, cuttlefishes, octopuses, etc.
Aquatic animals, others:	including frogs, turtles, sea-cucumbers, sea-urchins, etc.

Standard symbols	...	=	data not available/unavailable
	0 ; 0.0	=	magnitude known to be nil or more than zero, but less than half the unit used.

For more detailed information on catch and culture, trade composition and other variables, please refer to the relevant sections of the FAO Yearbook of Fishery Statistics. For information on food consumption in general, please refer to relevant publications included in References (page 433).

NOTES ON GRAPHS

This section includes statistical graphs based on 2005 data and data from the whole time series contained in this report and analysed for the world, continents and economic groups.

NOTES ON SECTION 1

This section provides 2005 food balance sheets for fish and fishery products in live weight for the world total, seven global tables by country, continent and economic groups and two tables by major food fish consuming countries. Balances are also provided from 1961–2005 for 12 tables showing totals for continents and economic groups including and excluding China, one table showing 1961–1991 for the area of former USSR and two tables for world and world excluding China totals. In addition, yearly calculation of percentages of fish contribution to animal and total proteins are provided in each of the above tables.

The quality of data in the time series may vary.

NOTES ON SECTION 2

This section provides historical food balance sheet for fish and fishery products in live weight for 223 countries from 1961 to 2005. As for Section 1, yearly calculation of percentages of fish contribution to animal and total proteins are provided.

The quality of data in the time series may vary.

NOTES ON SECTION 3

This section provides, for the top 41 food fish consuming countries and the world total, food balance sheets in live weight for eight main groups of species (see pages xi and xiii) and the total calculated as ten-year averages for each decade and for the last six most recent years (2000–2005). Fish nutritional factors for calories, proteins and fats are also provided. Stock variations are not indicated.

The quality of data in the time series may vary.

TRILINGUAL LIST OF TABLE CONTENTS AND GROUPS OF FISH SPECIES

List of table contents

Fish and fishery products
Apparent consumption
Food balance sheets
Country
Year
Production
Non-food uses
Imports
Exports
Stock variations
Total food supply
Population
Calories
Proteins
Fats
Per capita supply
Per capita per year
Per capita per day
Tonnes
Thousands
Kilograms
Grams

List of groups of species

Freshwater and diadromous fish
Demersal fish
Pelagic fish
Marine fish, other
Crustaceans
Molluscs, excluding cephalopods
Cephalopods
Aquatic animals, others

Liste des matières des tableaux

Poissons et produits de la pêche
Consommation apparente
Bilans alimentaires
Pays
Année
Production
Utilisations autres qu'alimentaires
Importations
Exportations
Variations de stock
Disponibilité alimentaire totale
Population
Calories
Protéines
Lipides
Disponibilité par habitant
Par habitant par an
Par habitant par jour
Tonnes
Milliers
Kilogrammes
Grammes

Liste des groupes d'espèces

Poissons d'eau douce et diadromes
Poissons démersaux
Poissons pélagiques
Poissons d'eau de mer, autres
Crustacés
Mollusques, à l'excl. des céphalopodes
Céphalopodes
Animaux aquatiques, autres

Contenido de los cuadros

Pescado y productos pesqueros
Consumo aparente
Hojas de balance de alimentos
País
Año
Producción
Usos no alimentarios
Importaciones
Exportaciones
Cambios de existencias
Suministro total de alimentos
Población
Calorías
Proteínas
Grasas
Suministro por persona
Por persona por año
Por persona por día
Toneladas
Miles
Kilogramos
Gramos

Lista de grupos de especies

Peces de agua dulce y diádromos
Peces demersales
Peces pelágicos
Otros peces marinos
Crustáceos
Moluscos, excl. cefalópodos
Cefalópodos
Animales acuáticos, otros

GRAPHS

FISH AND FISHERY PRODUCTS

***STATISTICAL GRAPHS
ON APPARENT CONSUMPTION***

by world, continents and economic groups

2005 and 1961–2005

GRAPHS

Index of graphs

	Graphs	Page
Figure 1	Food fish balance in live weight – World (1965, 1975, 1985, 1995, 2005)	3
Figure 2	Food fish balance in live weight – World, excluding China (1965, 1975, 1985, 1995, 2005)	4
Figure 3	Food fish balance in live weight – By continent and economic groups (1965, 1975, 1985, 1995, 2005)	5
Figure 4	Food fish balance in live weight – By continent and economic groups (1965, 1975, 1985, 1995, 2005) (cont.)	6
Figure 5	Food fish balance in live weight – By continent and economic groups (1965, 1975, 1985, 1995, 2005) (cont.)	7
Figure 6	Food fish balance in live weight – By continent and economic groups (1965, 1975, 1985, 1995, 2005) (cont.)	8
Figure 7	Total food fish supply and per capita food fish supply in live weight – By world, continent and economic groups in 2005	9
Figure 8	Total food fish supply in live weight by major consumers – Selected countries in 2005	10
Figure 9	Per capita food fish supply in live weight in the higher populated countries in 2005	11
Figure 10	Total food fish supply in live weight as a percentage of world total in 2005 – By continent and economic groups	12
Figure 11	Population and per capita food fish supply in live weight – World excl. China and China (1961–2005)	13
Figure 12	Total fish production, food fish supply and per capita food fish supply in live weight – World (1961–2005)	14
Figure 13	Total food fish supply and per capita food fish supply in live weight – By continent and economic groups (1961–2005)	15
Figure 14	Total food fish supply and per capita food fish supply in live weight – By continent and economic groups (1961–2005) (cont.)	16
Figure 15	Total food fish supply and per capita food fish supply in live weight – By continent and economic groups (1961–2005) (cont.)	17
Figure 16	Total food fish supply and per capita food fish supply in live weight – By continent and economic groups (1961–2005) (cont.)	18
Figure 17	Total protein supply by continent and major food groups (2001–2005 average)	19
Figure 18	Role of fish in animal and total protein supply – World (1961–2005)	20
Figure 19	Role of fish in animal and total protein supply – By continent and economic groups (1961–2005)	21
Figure 20	Role of fish in animal and total protein supply – By continent and economic groups (1961–2005) (cont.)	22
Figure 21	Role of fish in animal and total protein supply – By continent and economic groups (1961–2005) (cont.)	23
Figure 22	Role of fish in animal and total protein supply – By continent and economic groups (1961–2005) (cont.)	24
Figure 23	Total food fish supply and per capita supply by groups of species in live weight – World (2005)	25
Figure 24	Total food fish supply by groups of species in live weight and nutritional factors (1961–2005)	26
Figure 25	Total food fish supply by groups of species in live weight and nutritional factors (1961–2005) (cont.)	27
Figure 26	Total food fish supply by groups of species in live weight and nutritional factors (1961–2005) (cont.)	28
Figure 27	Total food fish supply by groups of species in live weight and nutritional factors (1961–2005) (cont.)	29
Figure 28	Contribution of fish to animal protein supply (2005)	30

Note: for the composition of country groups see tables from page 33 to 54 in Section 1.

Food fish balance in live weight

World (1965, 1975, 1985, 1995, 2005)

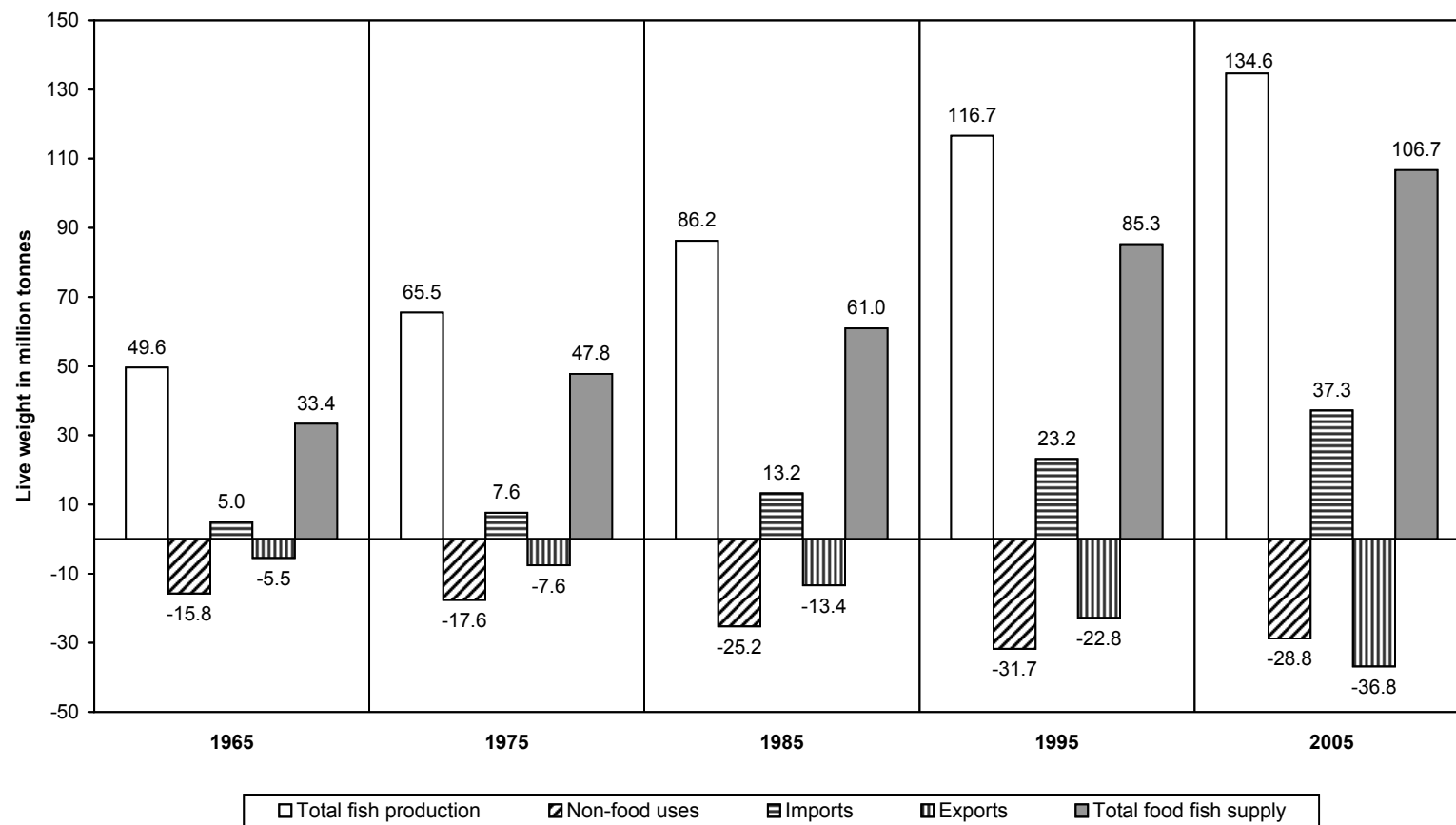

Note: food fish supply equals production, less non-food use, plus imports, less exports, plus or less variation in stocks. Due to the different level of identification of species and products, the non-reporting of trade by some countries and the limited data availability of data on stocks, total imports and exports at world level may not coincide.

Figure 2

Food fish balance in live weight

World, excluding China (1965, 1975, 1985, 1995, 2005)

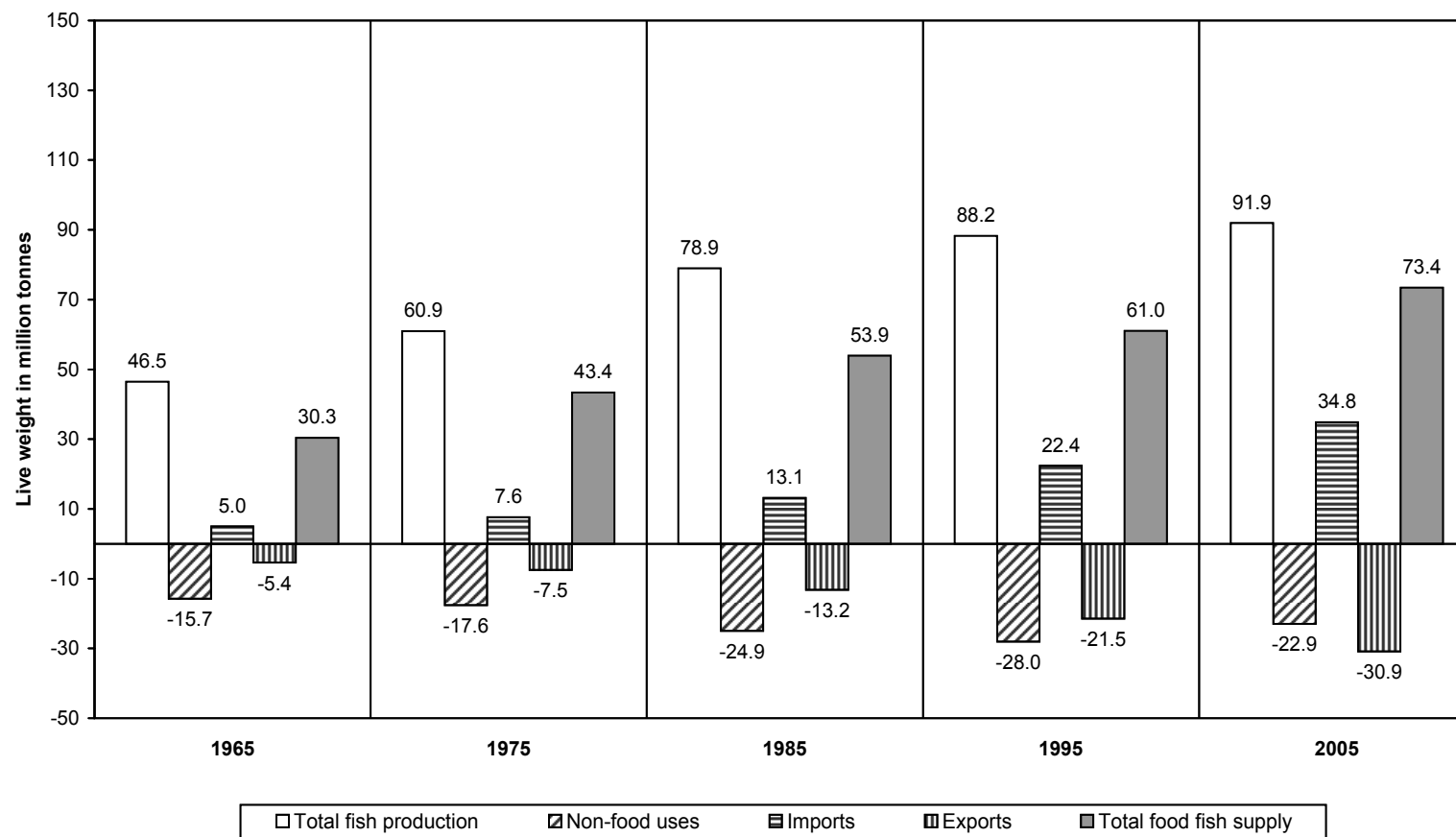

Note: food fish supply equals production, less non-food use, plus imports, less exports, plus or less variation in stocks.

Food fish balance in live weight

Figure 3

by continent and economic groups (1965, 1975, 1985, 1995, 2005)

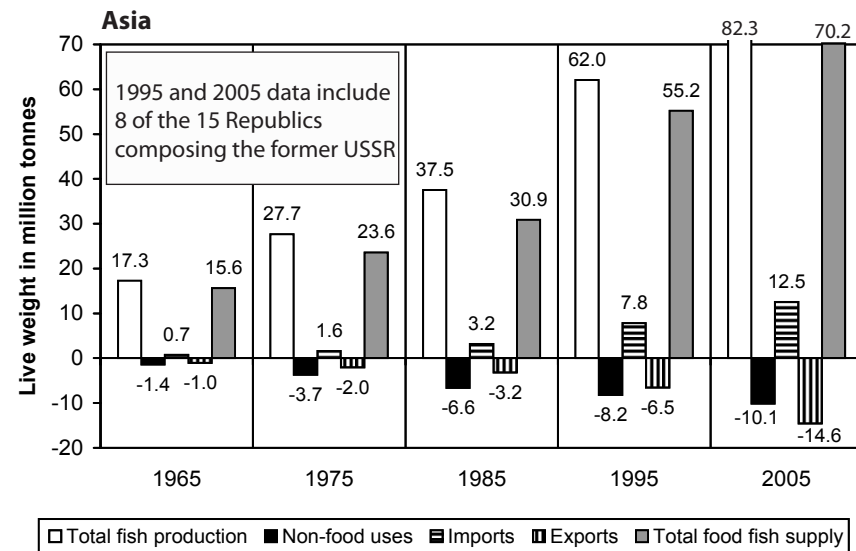
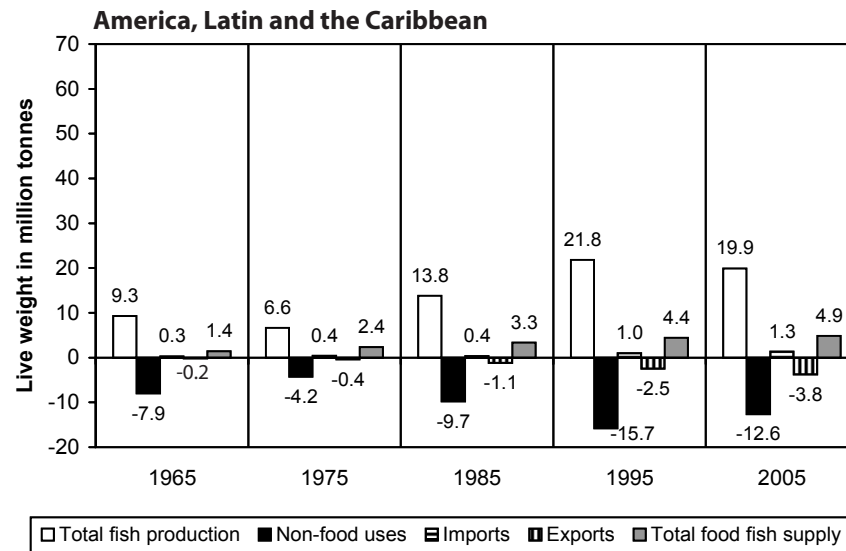
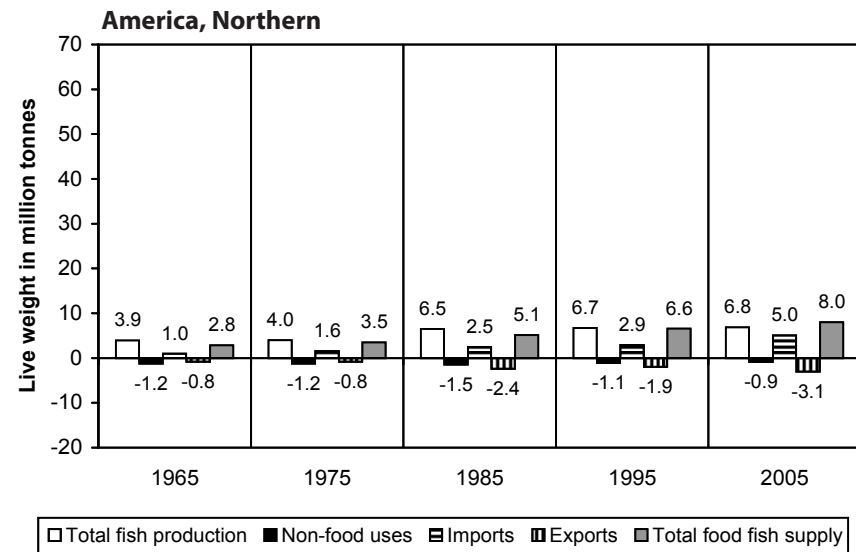
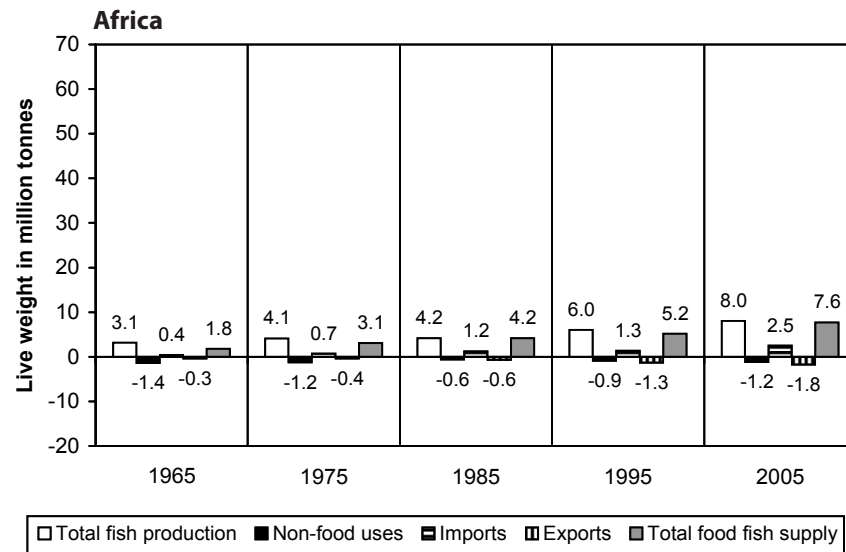

Note: food fish supply equals production, less non-food use, plus imports, less exports, plus or less variation in stocks. Variation in stocks not shown.

Figure 4

Food fish balance in live weight

by continent and economic groups (1965, 1975, 1985, 1995, 2005)

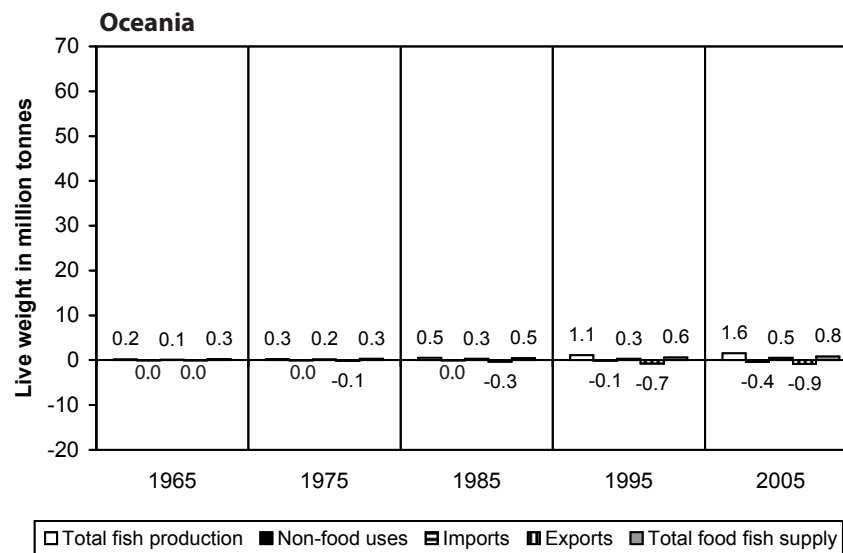
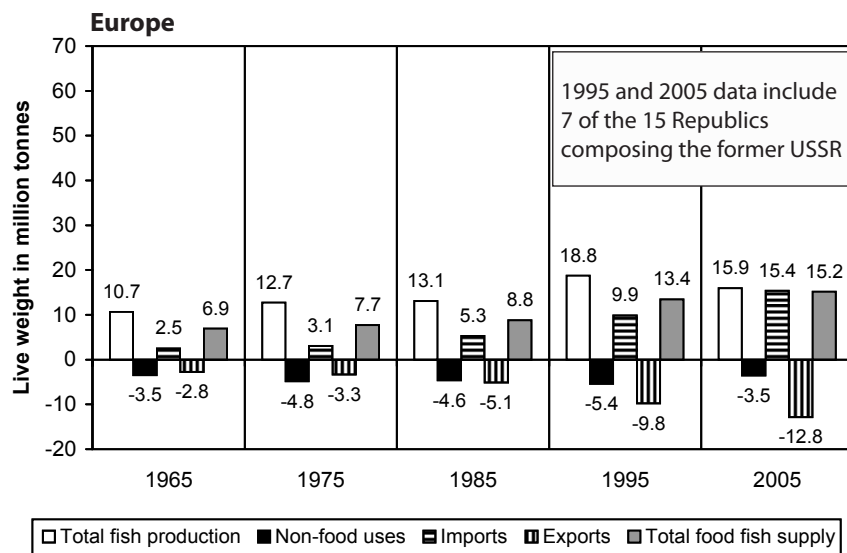
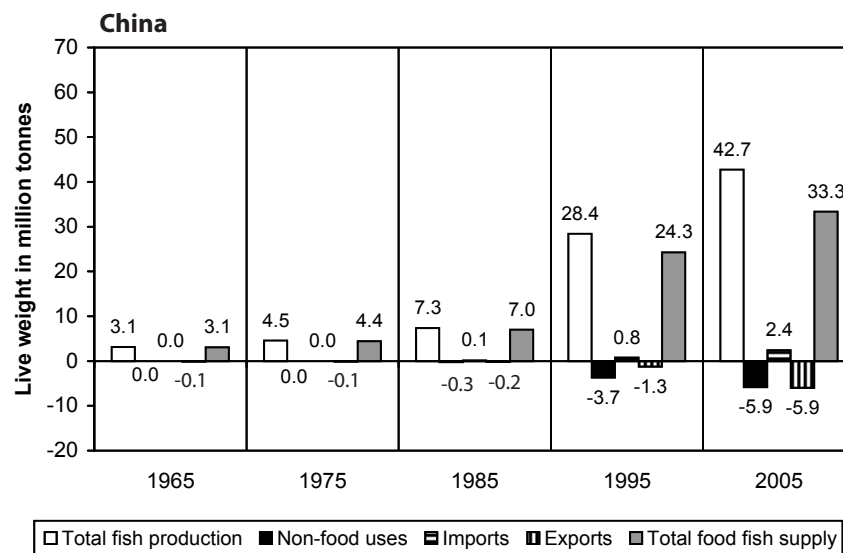
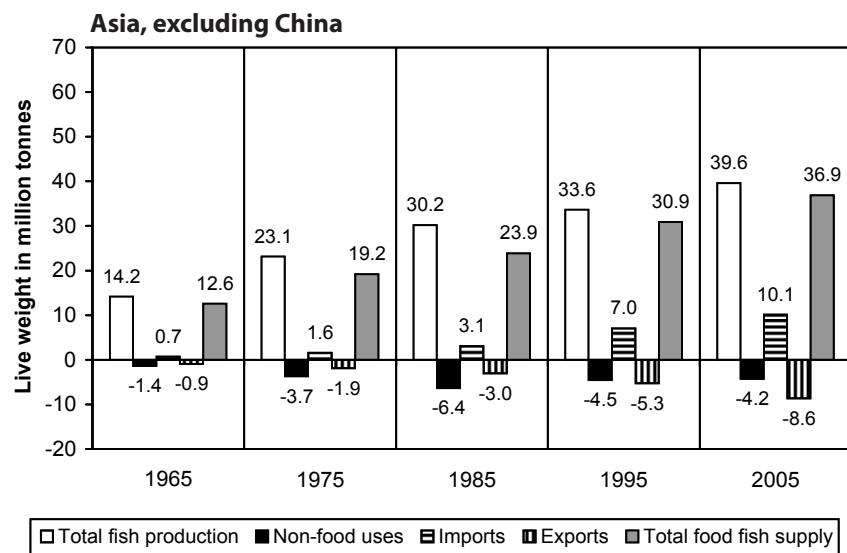

Note: food fish supply equals production, less non-food use, plus imports, less exports, plus or less variation in stocks. Variation in stocks not shown.

Food fish balance in live weight

Figure 5

by continent and economic groups (1965, 1975, 1985, 1995, 2005)

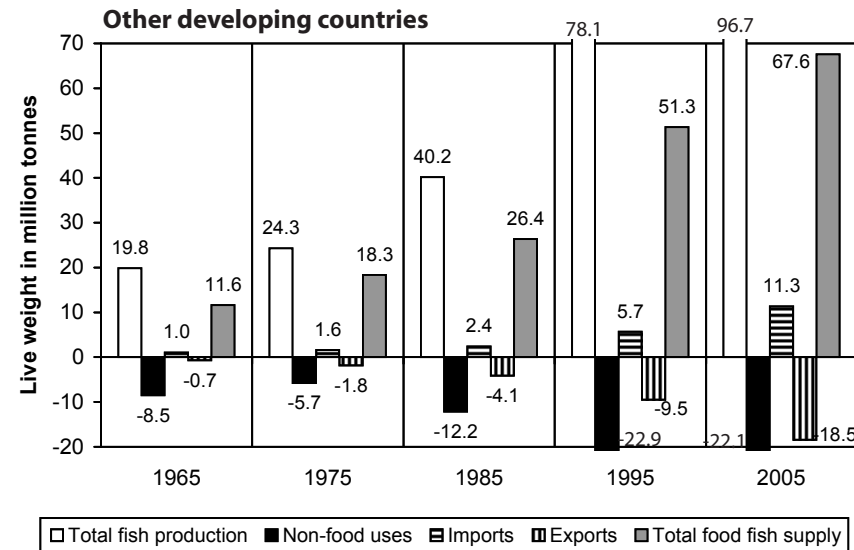
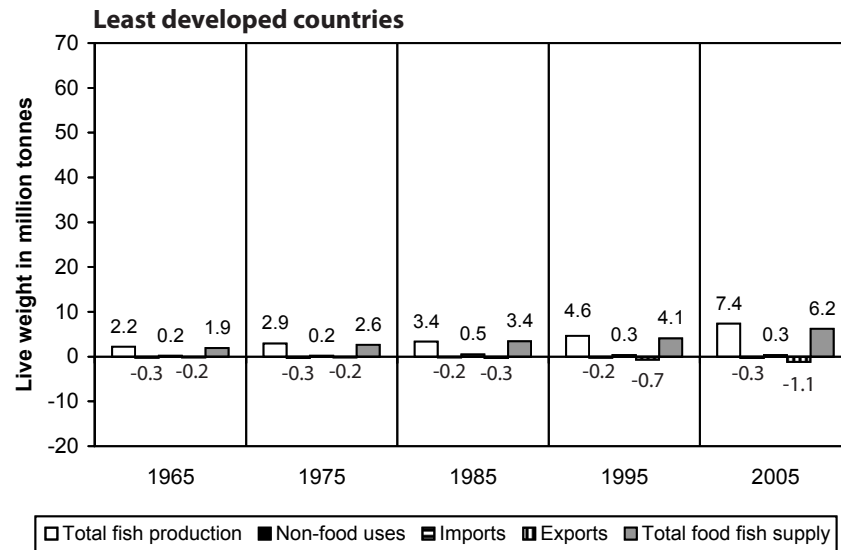
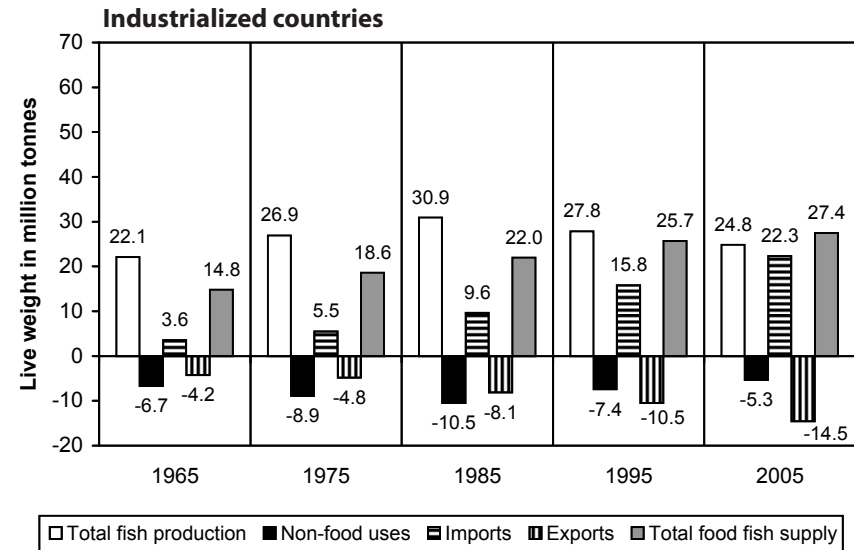
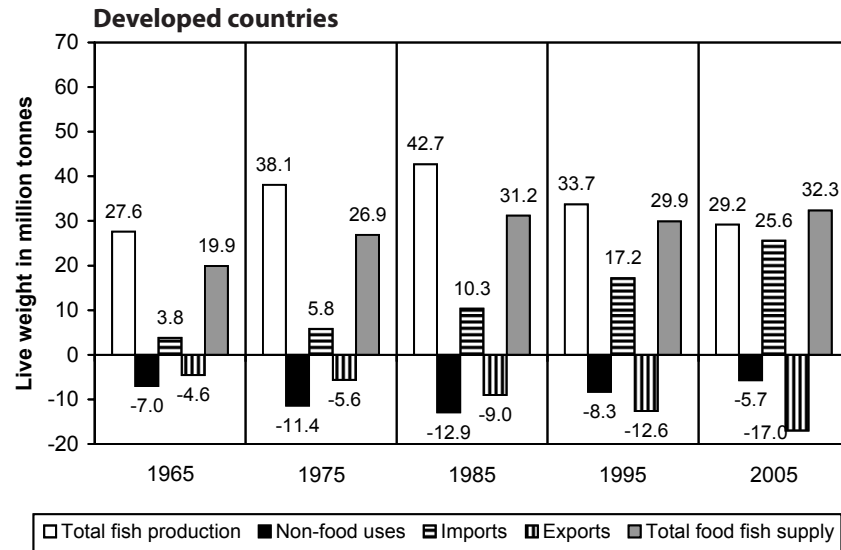

Note: food fish supply equals production, less non-food use, plus imports, less exports, plus or less variation in stocks. Variation in stocks not shown.

Figure 6

Food fish balance in live weight

by continent and economic groups (1965, 1975, 1985, 1995, 2005)

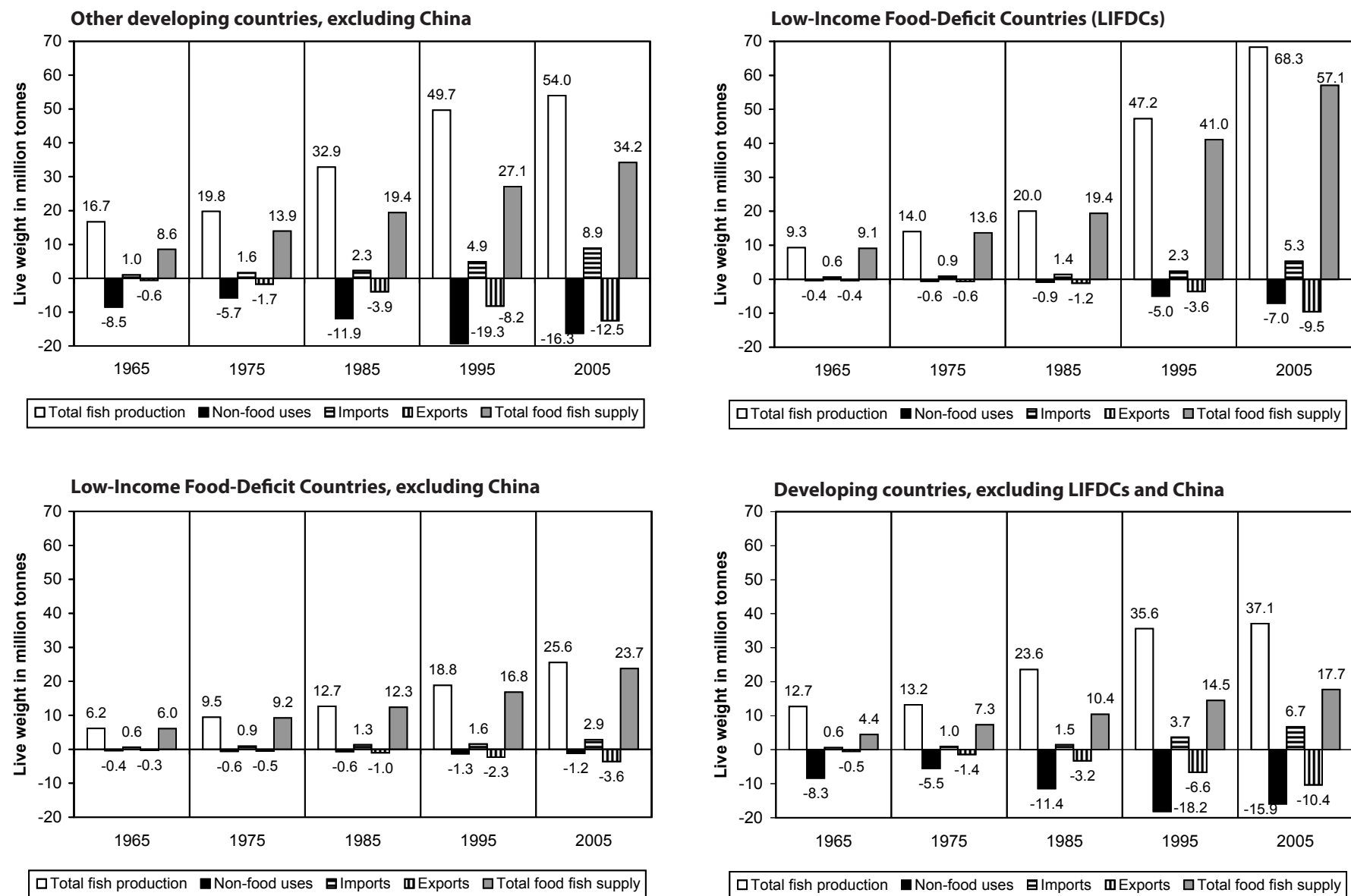

Note: food fish supply equals production, less non-food use, plus imports, less exports, plus or less variation in stocks. Variation in stocks not shown.

Figure 7

Total food fish supply and per capita food fish supply in live weight

by world, continent and economic groups in 2005

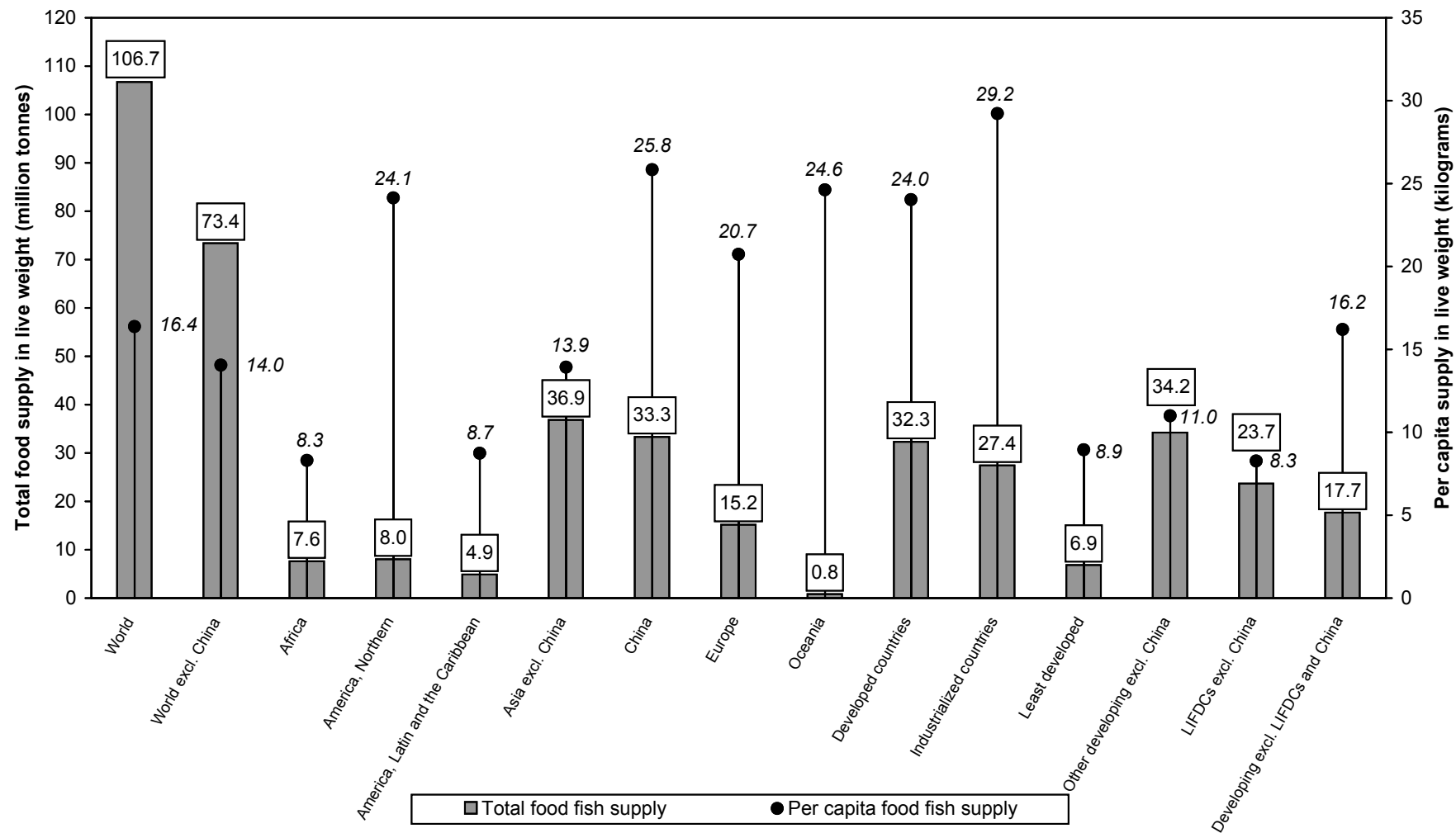
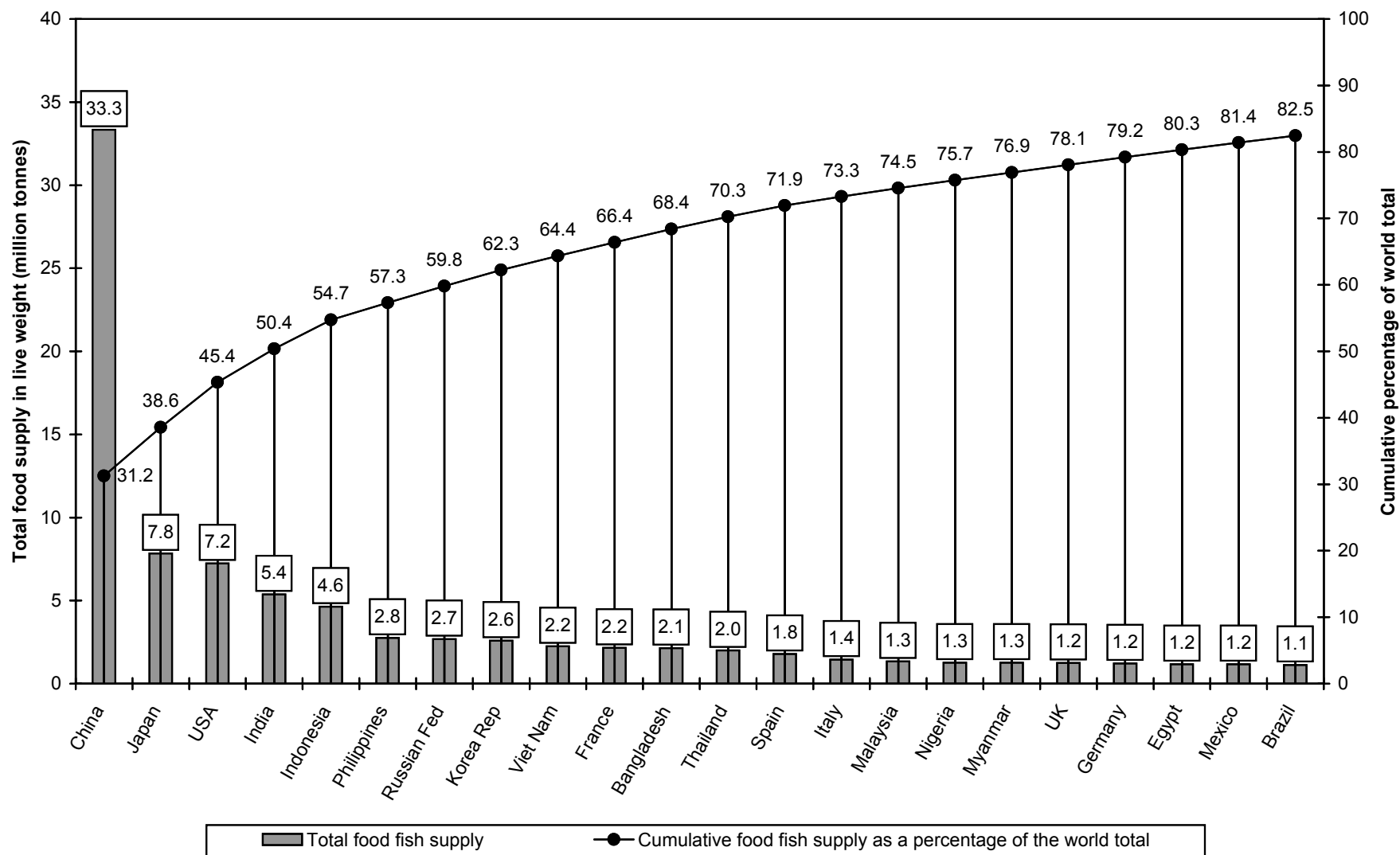

Figure 8

Total food fish supply in live weight by major consumers and cumulative food fish supply as a percentage of the world total in 2005



Note: the 22 countries listed are those with total food fish supply above 1.0 million tonnes.

Figure 9

Per capita food fish supply in live weight in the higher populated countries in 2005

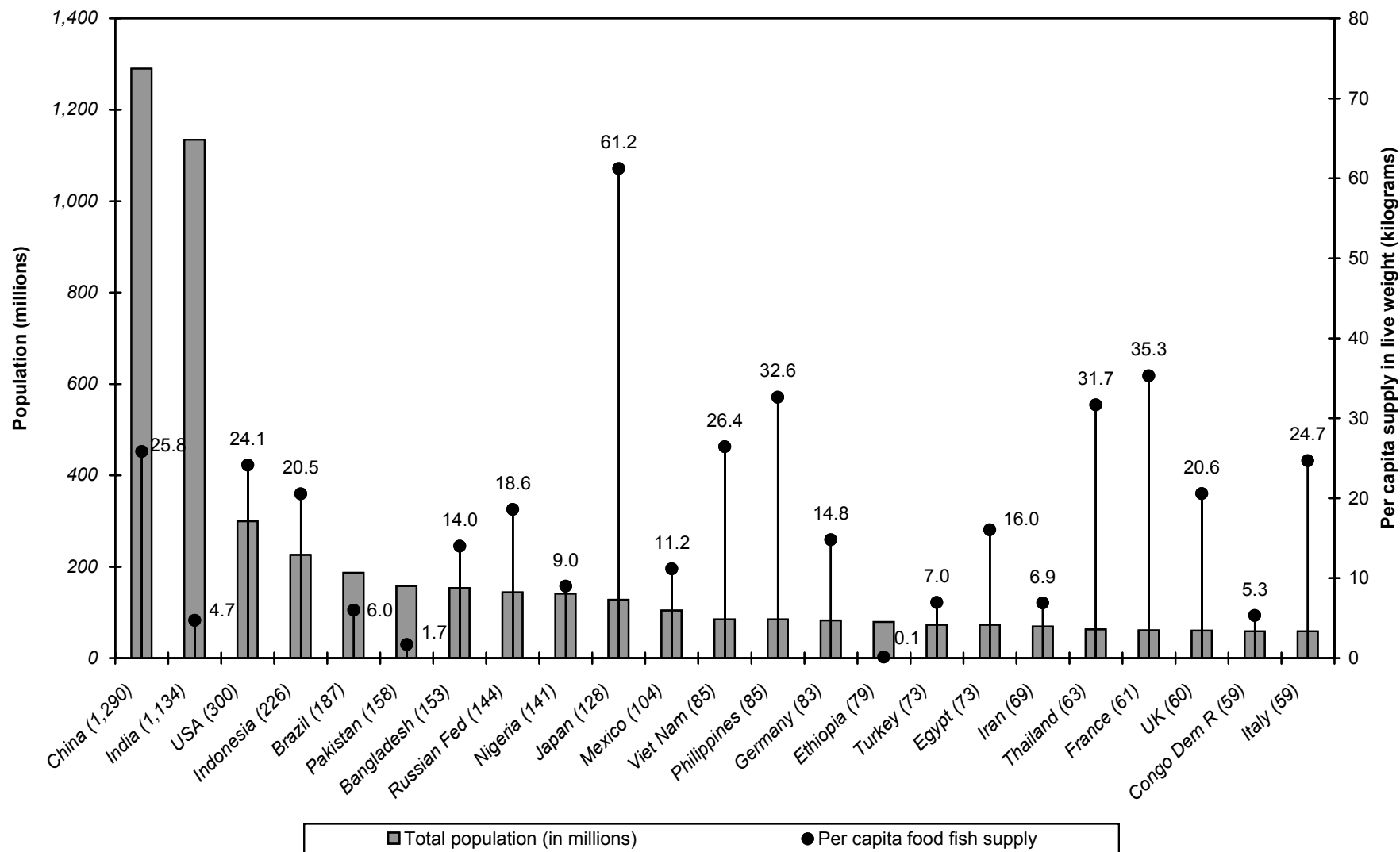

Note: the 23 countries listed are those with total population above 50 millions. Their combined population represents 73.9% of the world total.

Figure 10

Total food fish supply in live weight as a percentage of world total in 2005

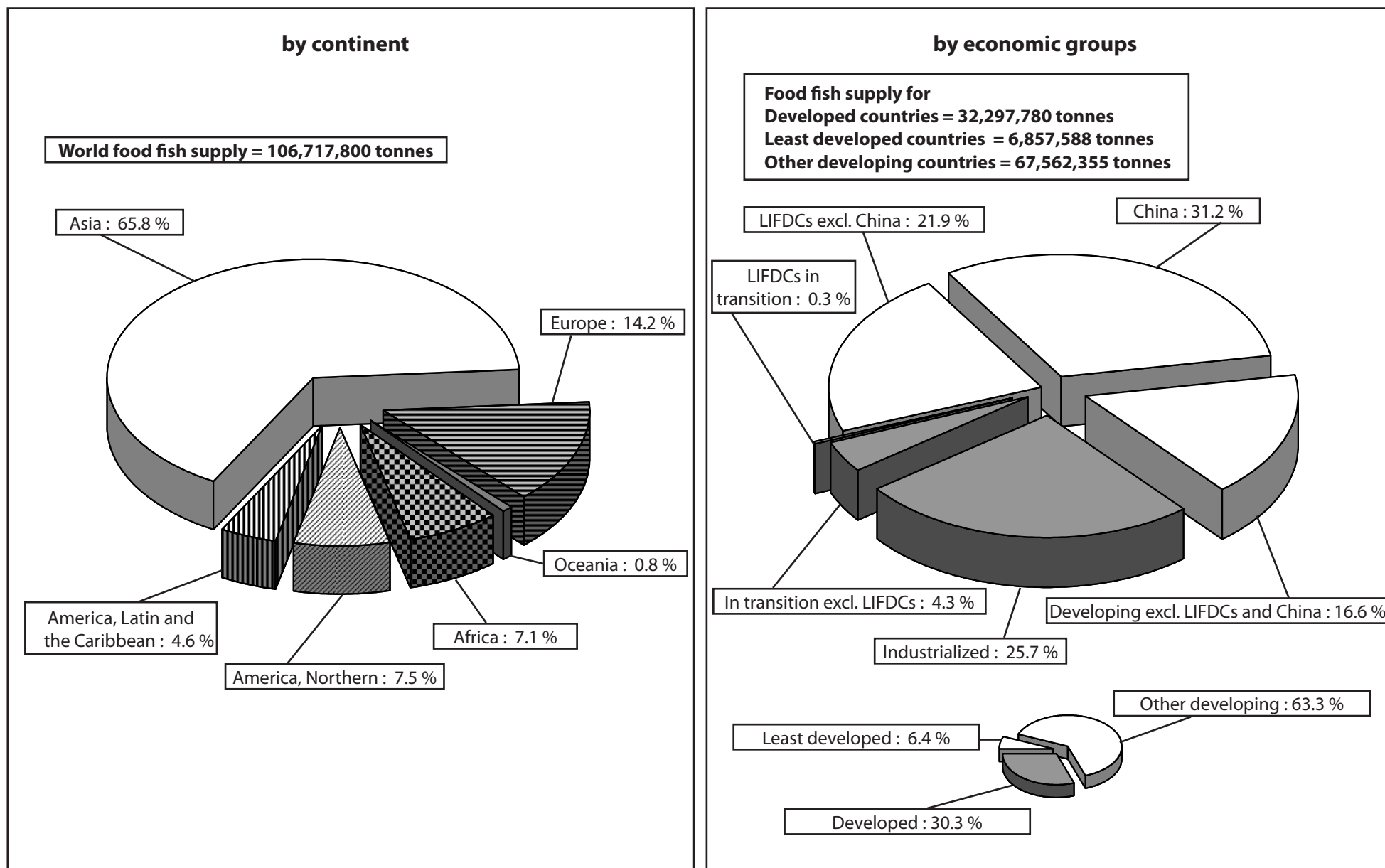

Population and per capita food fish supply in live weight

World excl. China and China (1961–2005)

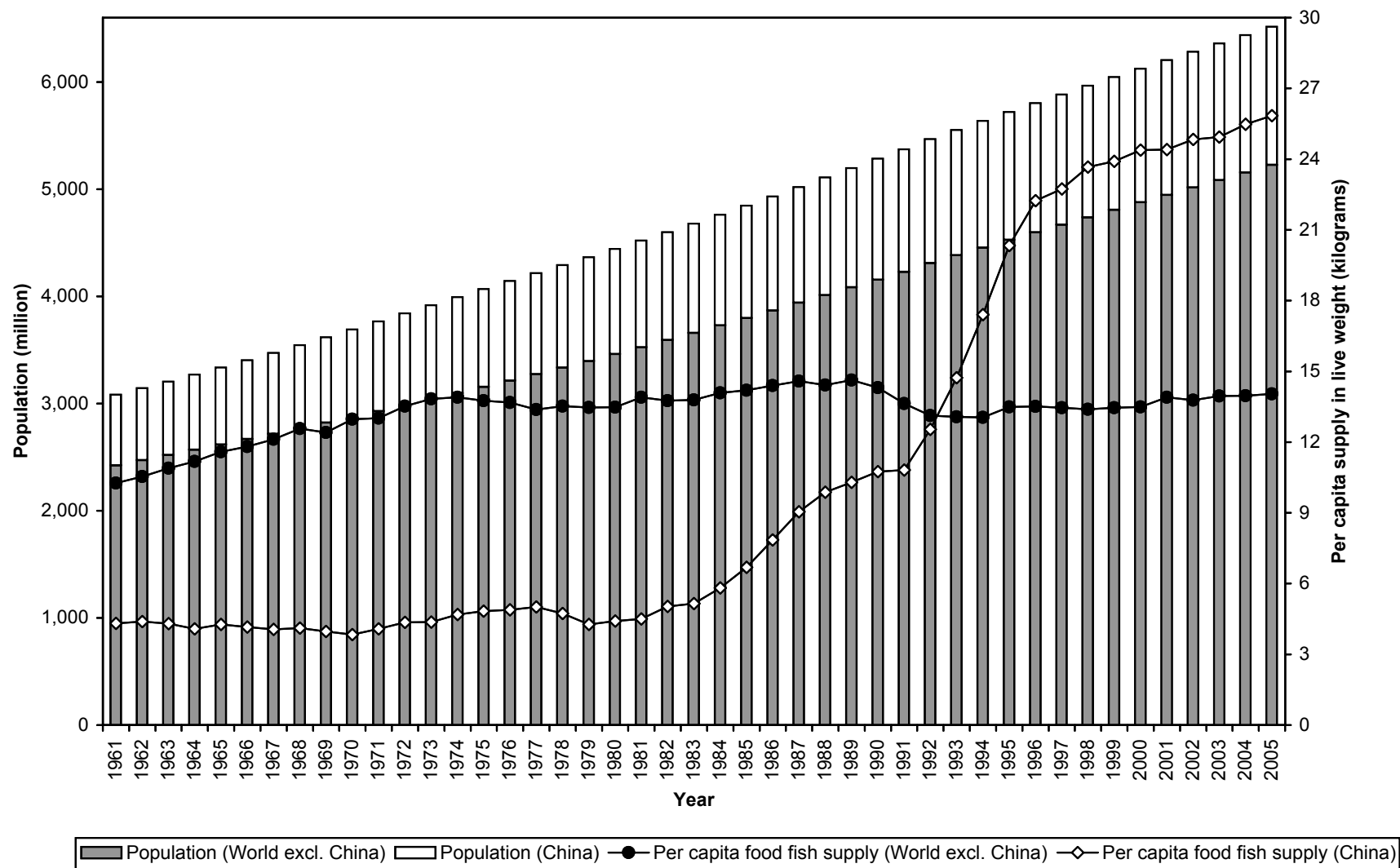
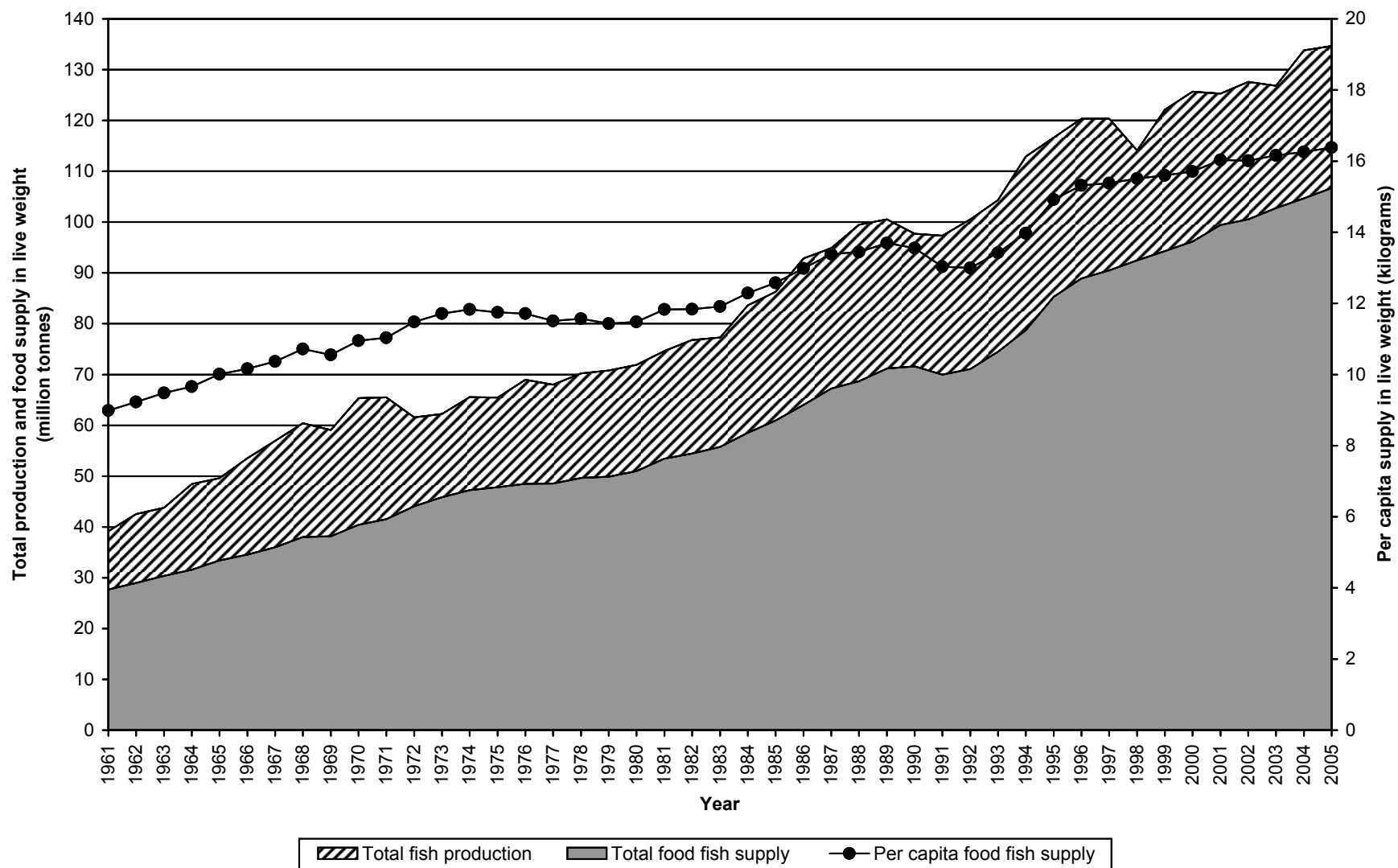

Figure 12

Total fish production, food fish supply and per capita food fish supply in live weight World (1961–2005)



Total food fish supply and per capita food fish supply in live weight

Figure 13

by continent and economic groups (1961–2005)

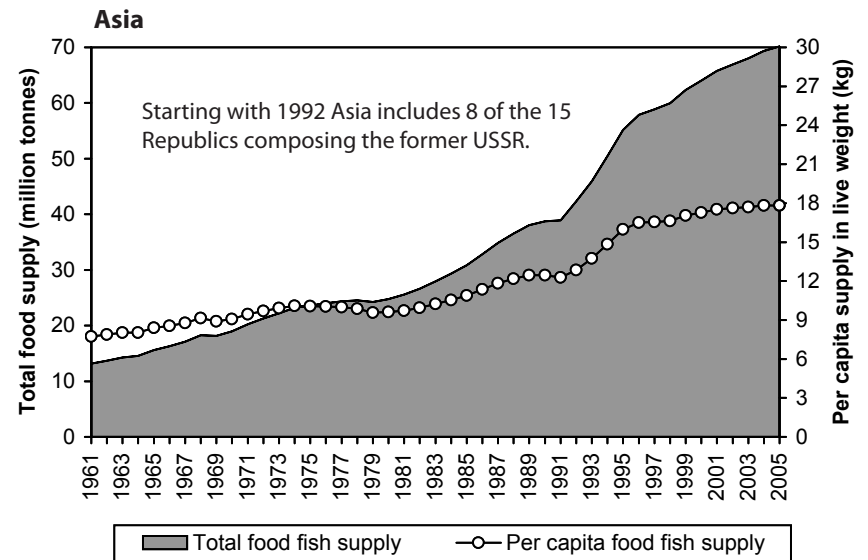
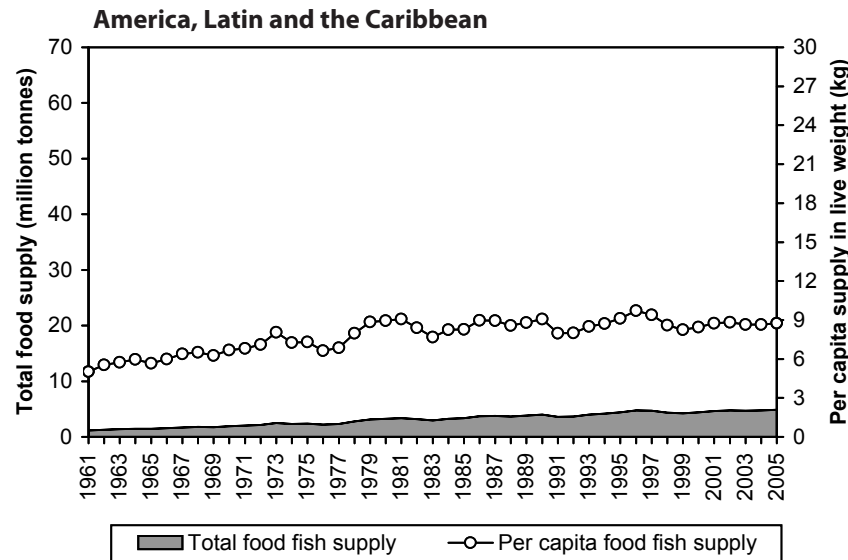
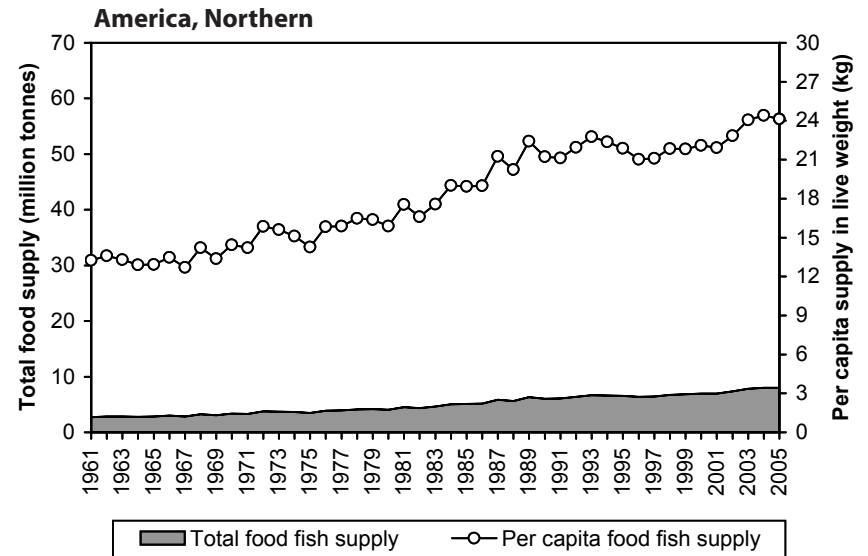
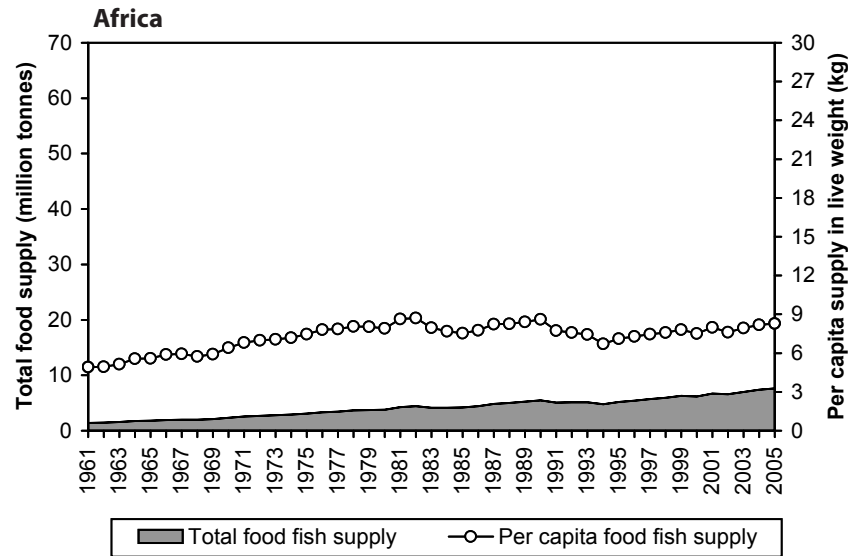
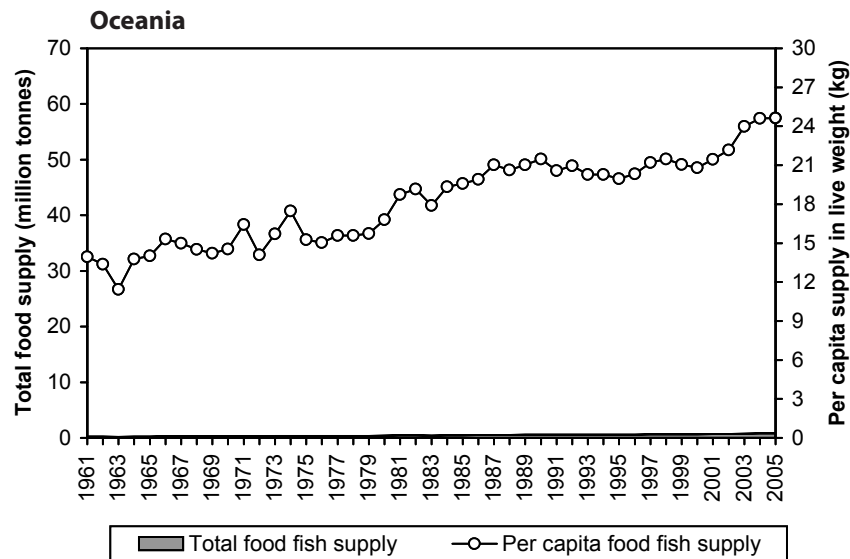
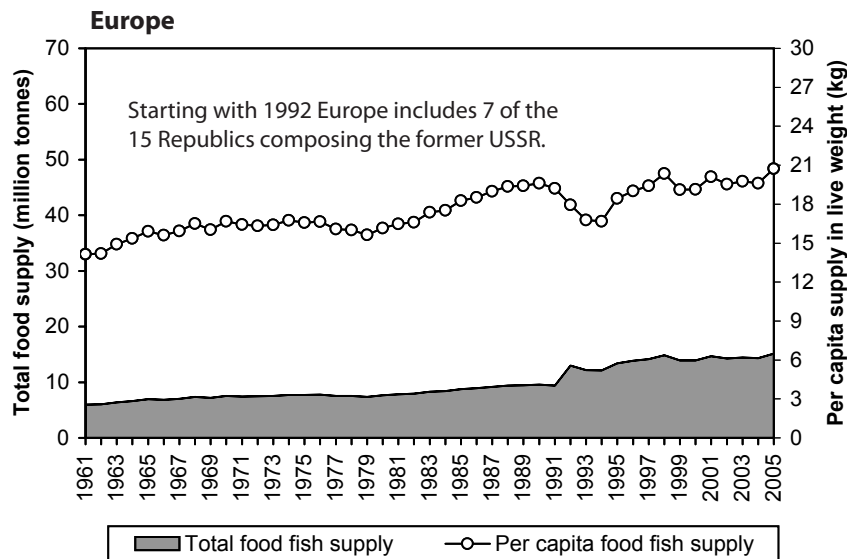
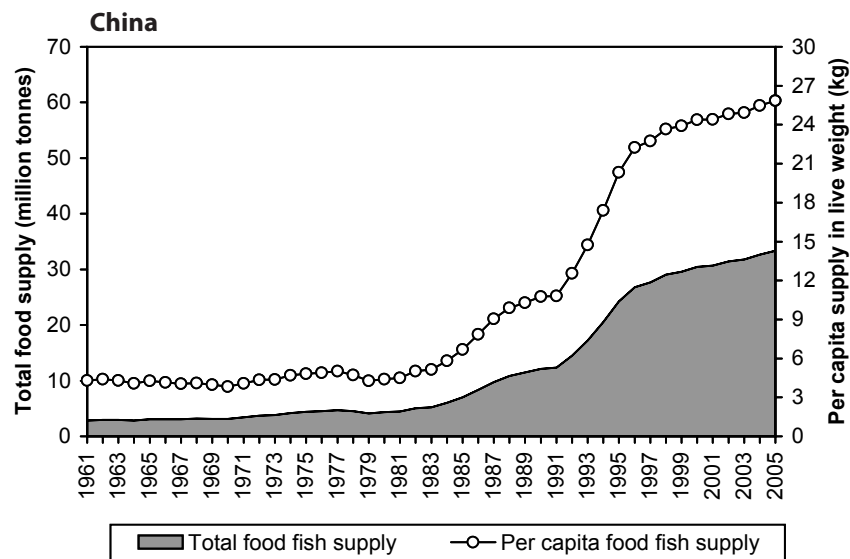
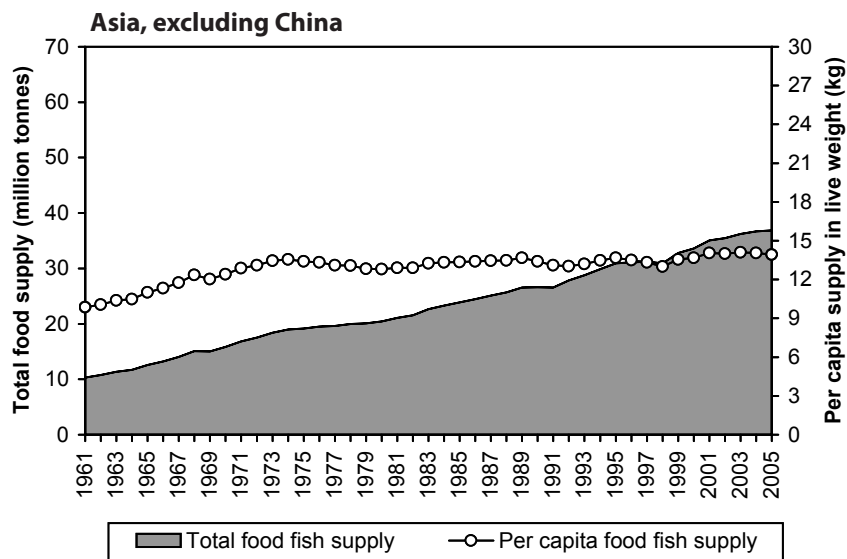

Figure 14

Total food fish supply and per capita food fish supply in live weight

by continent and economic groups (1961–2005)



Total food fish supply and per capita food fish supply in live weight

Figure 15

by continent and economic groups (1961–2005)

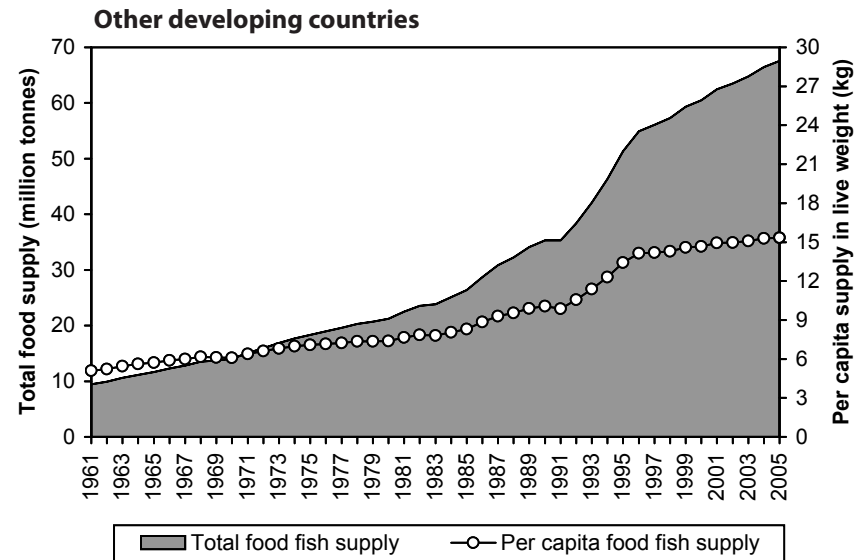
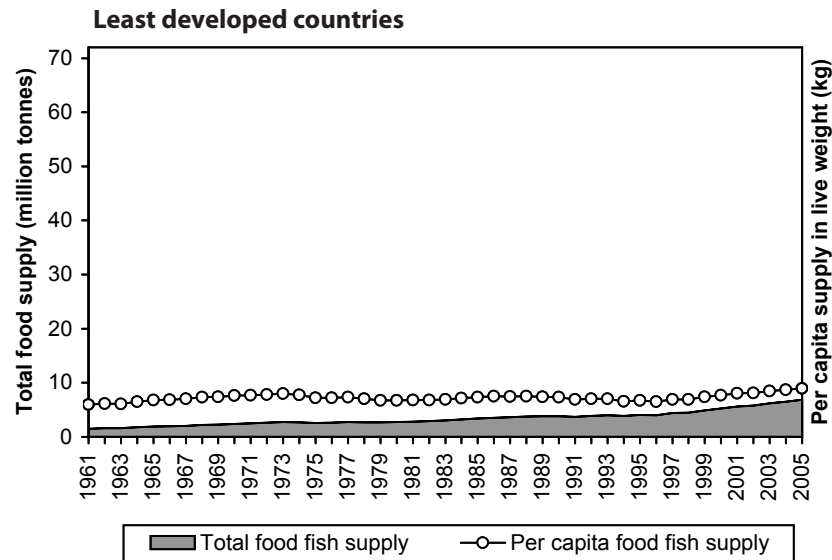
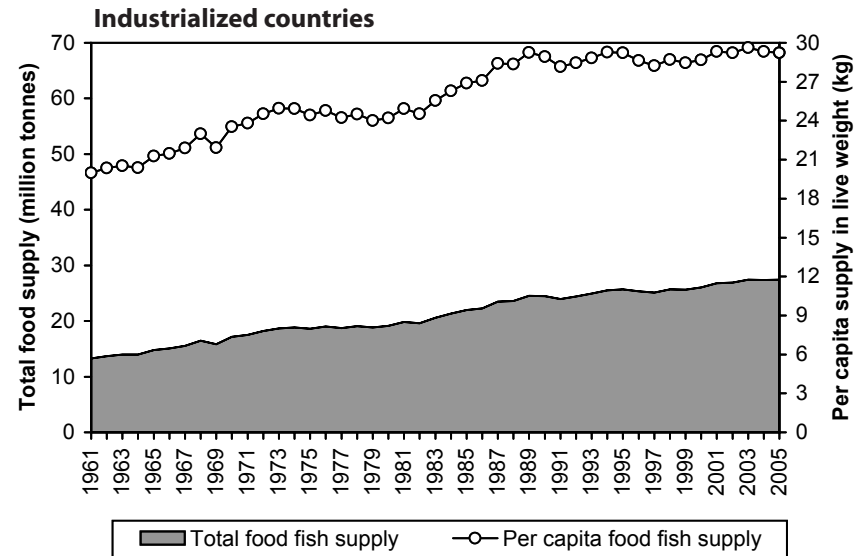
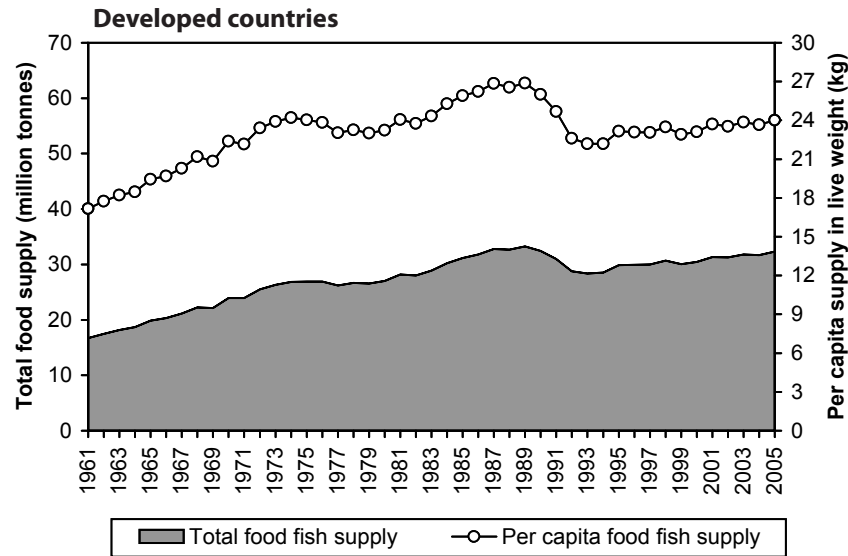
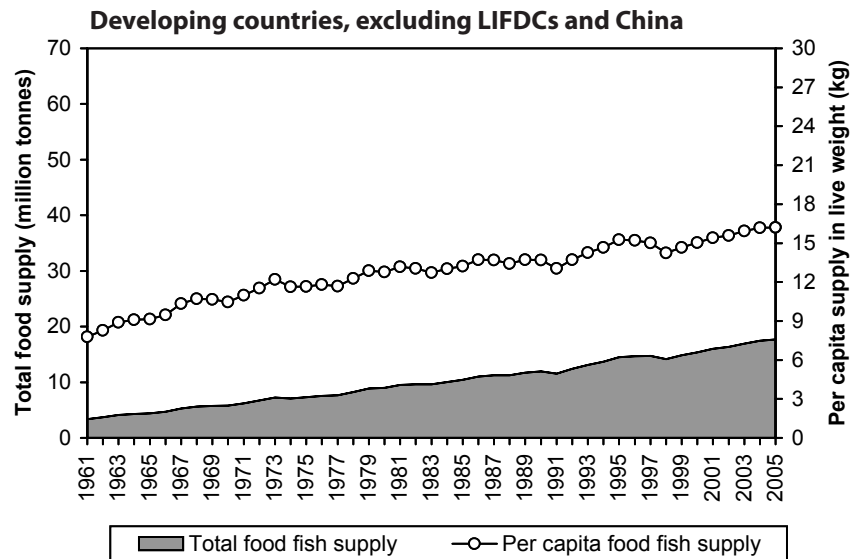
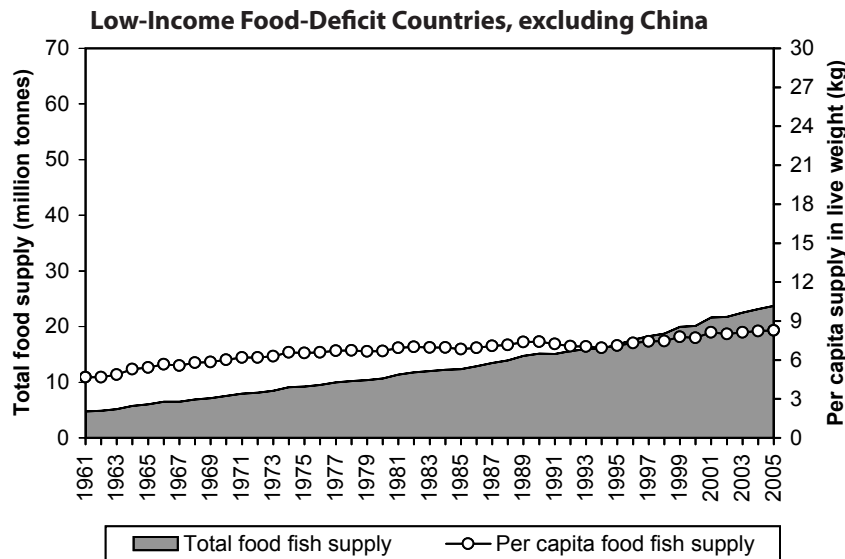
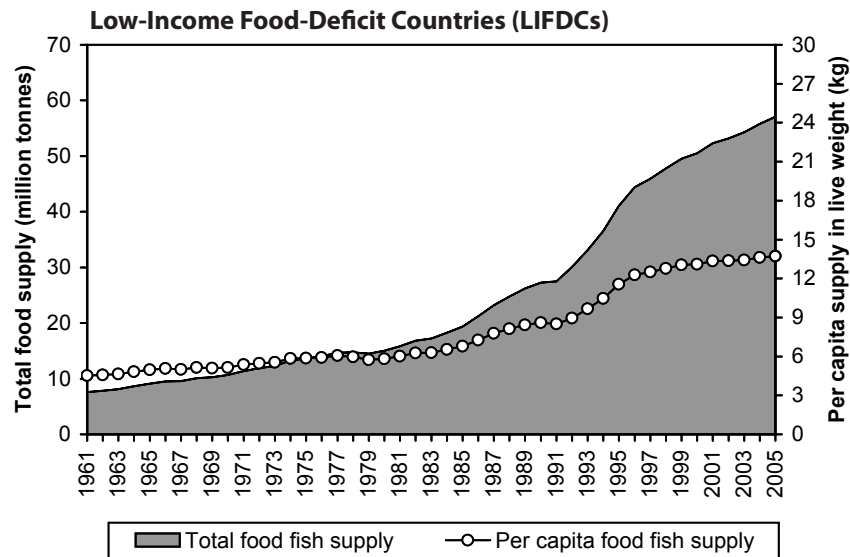
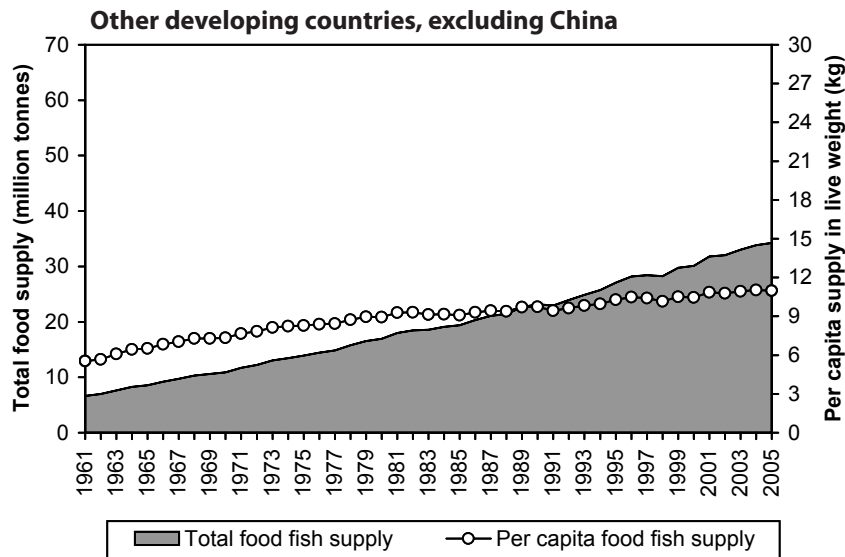

Figure 16

Total food fish supply and per capita food fish supply in live weight

by continent and economic groups (1961–2005)



Total protein supply by continent and major food groups

2003–2005 average (grams per capita per day)

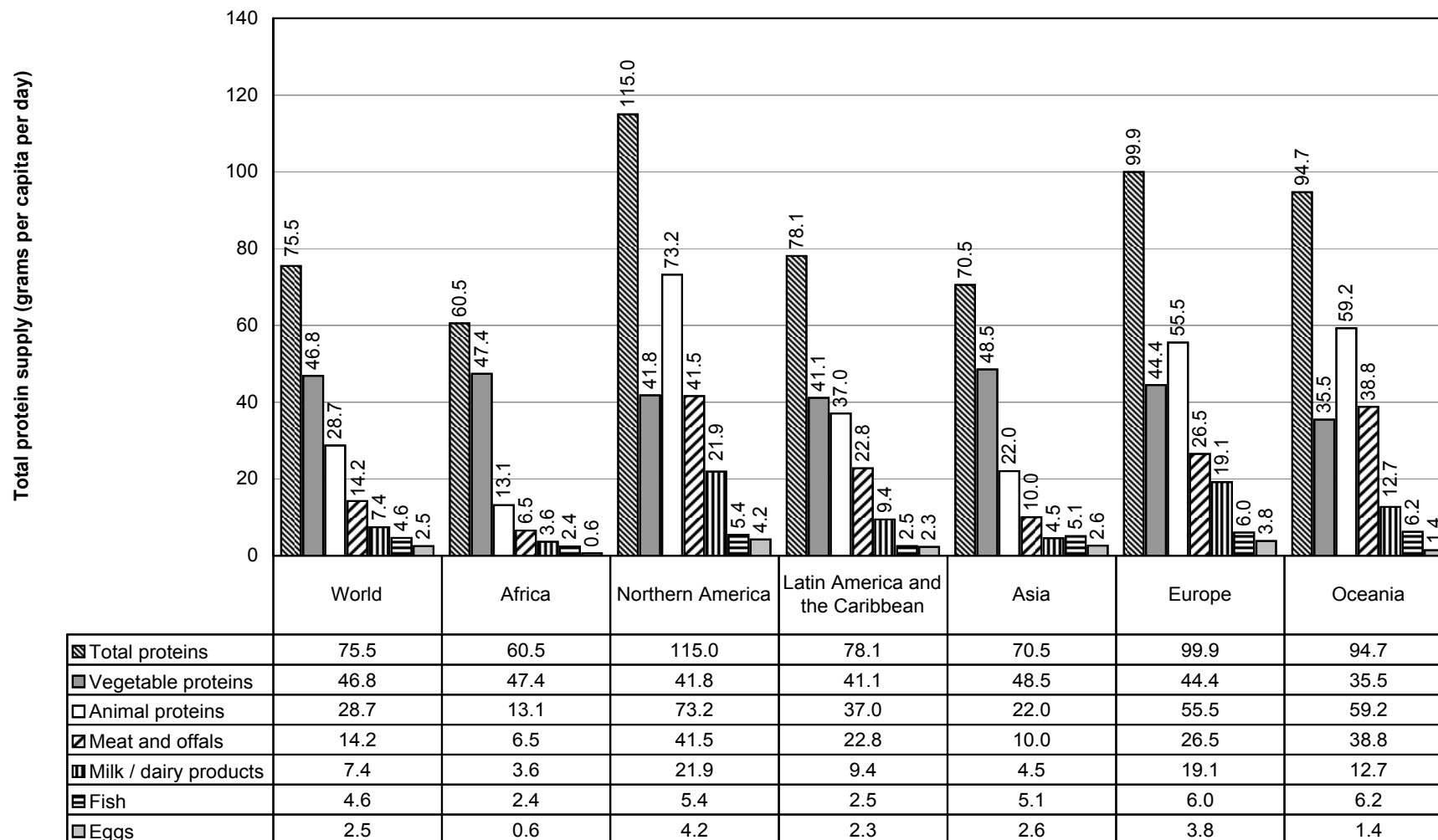
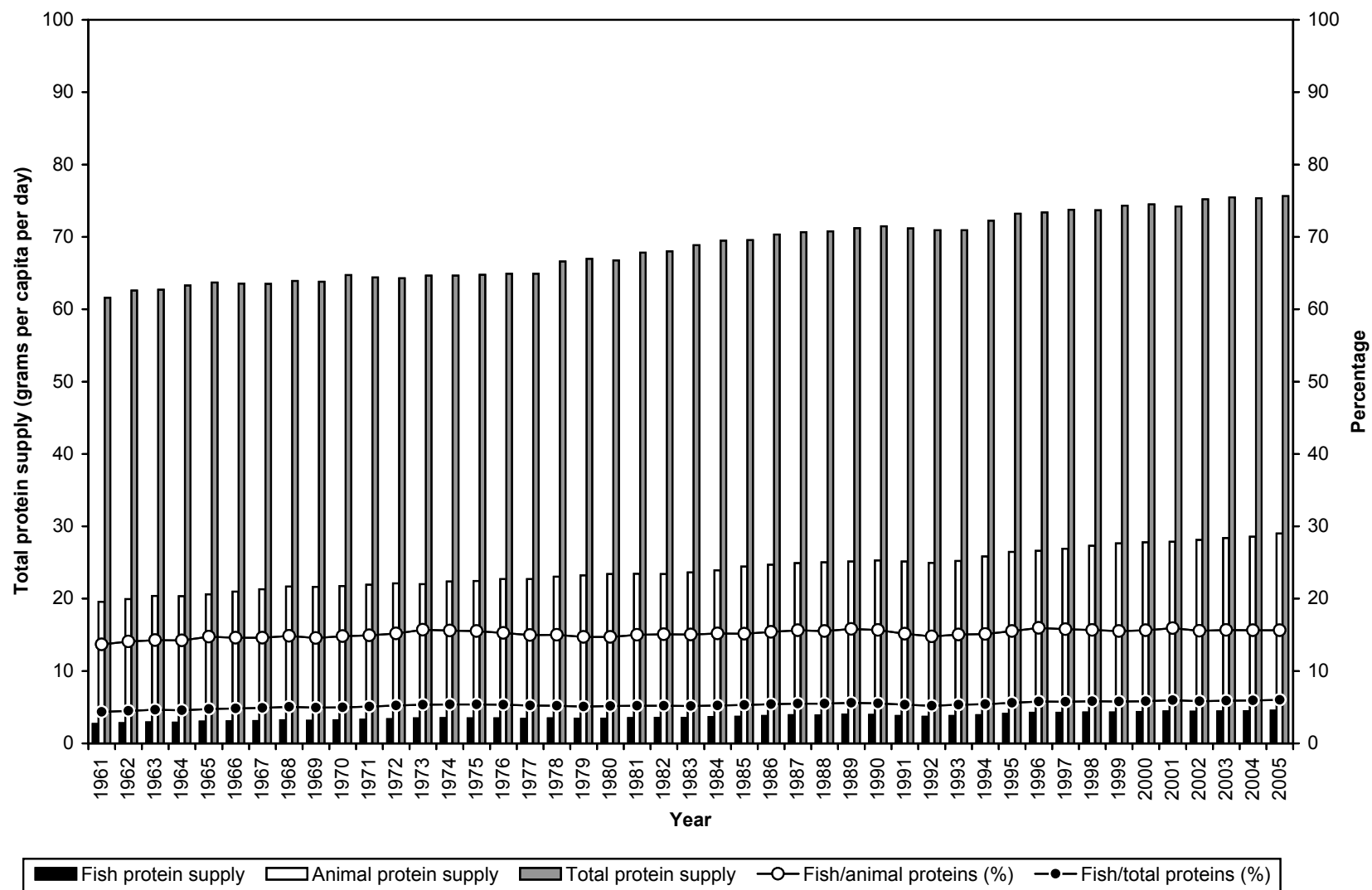

Figure 18

Role of fish in animal and total protein supply

World (1961–2005)



Role of fish in animal and total protein supply

Figure 19

by continent and economic groups (1961–2005)

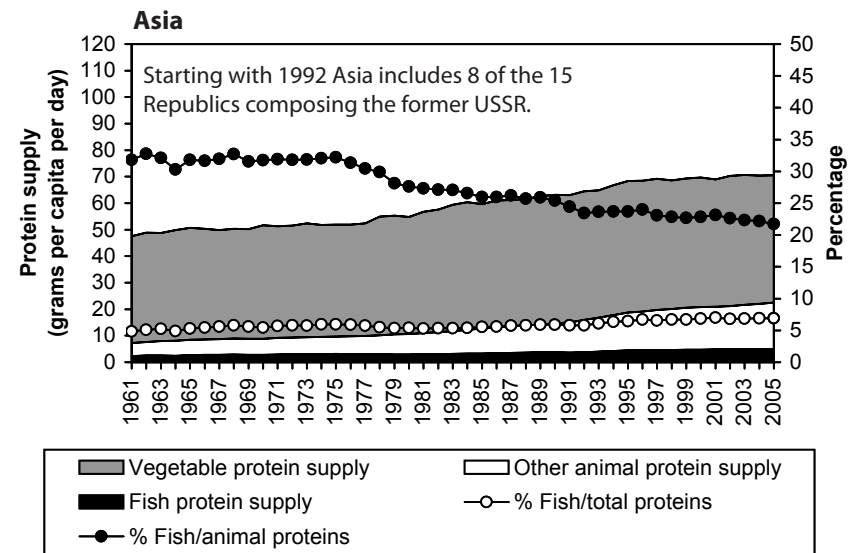
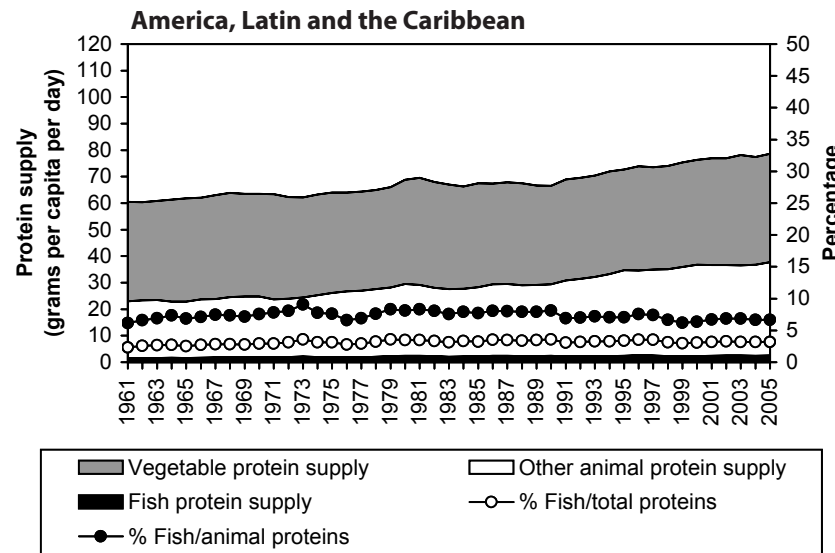
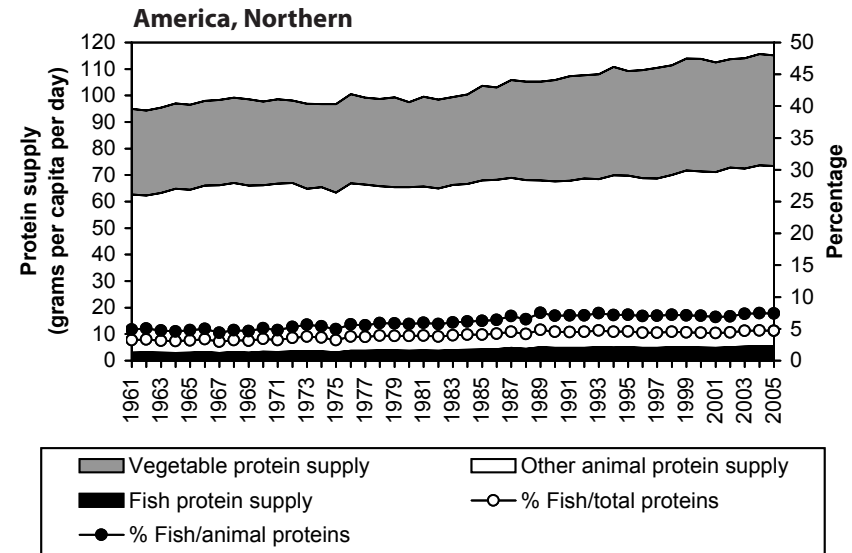
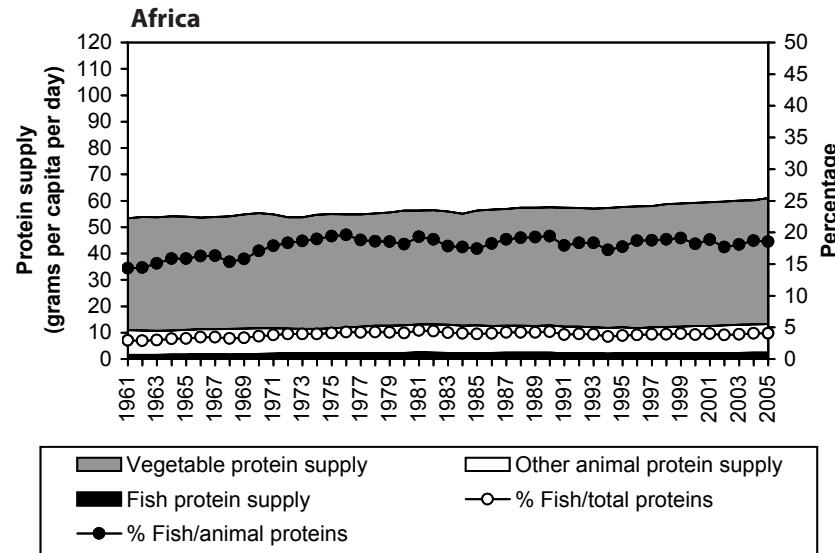
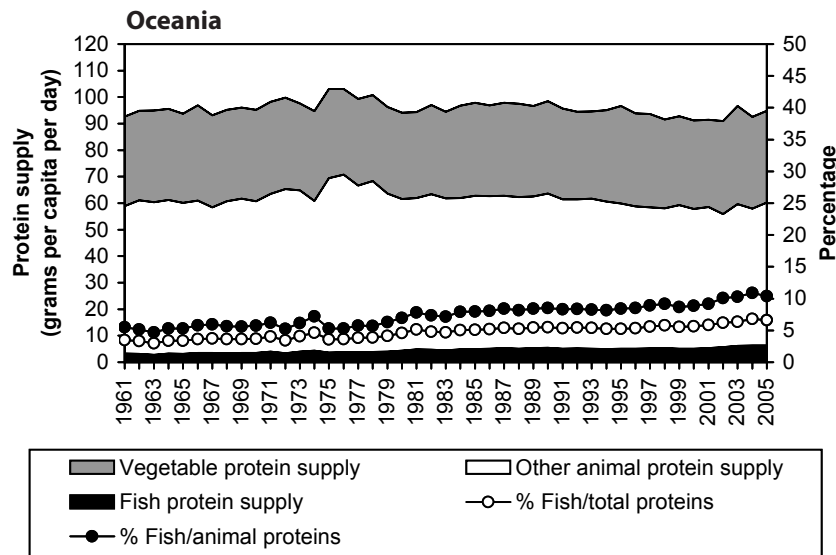
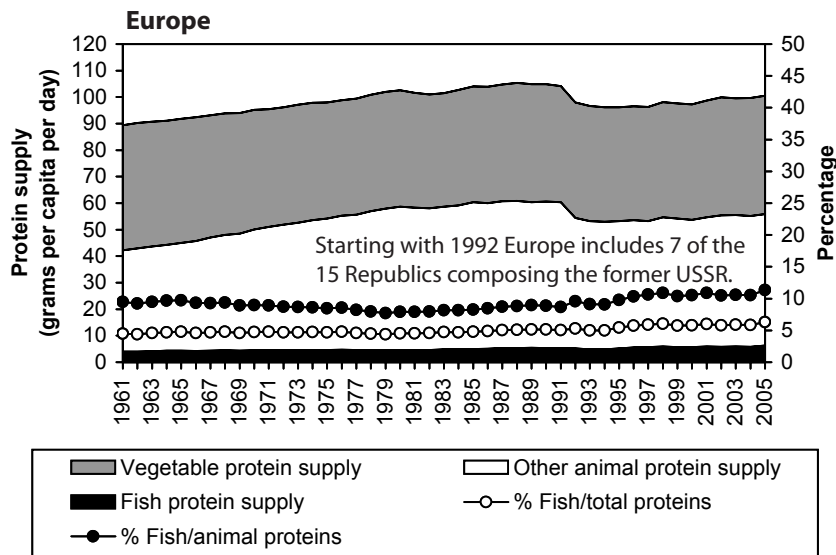
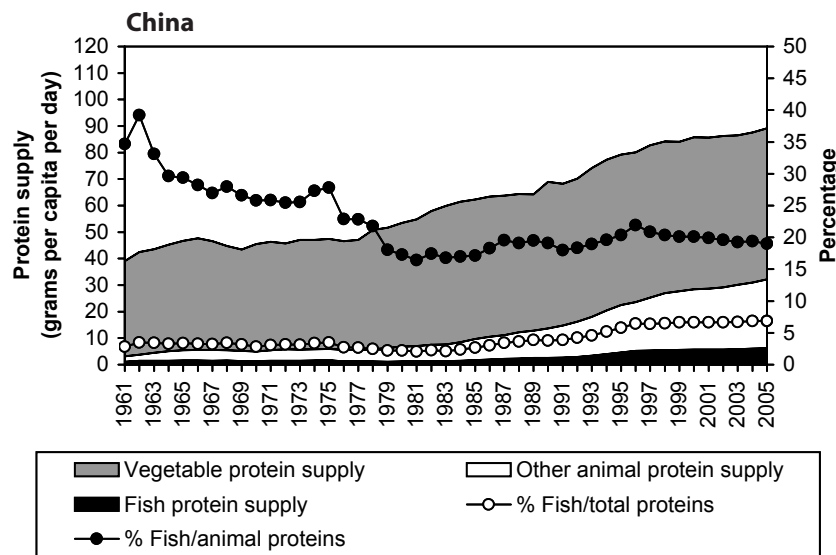
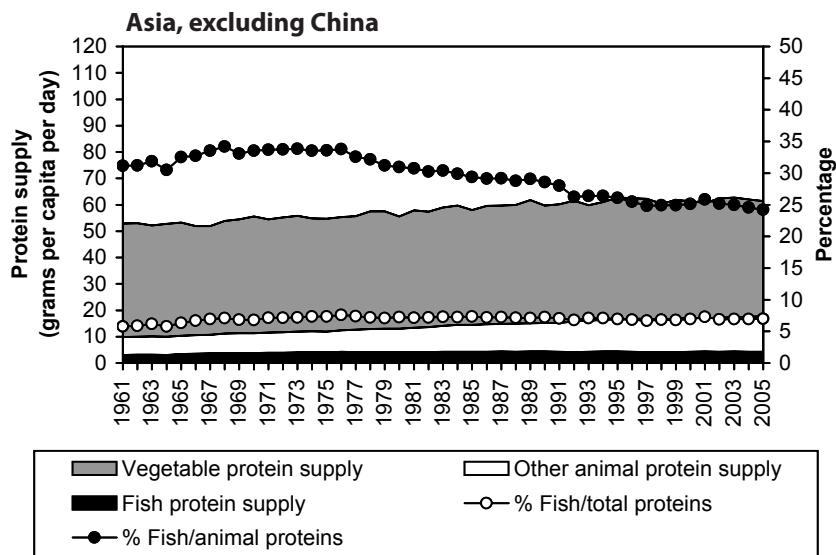

Figure 20

Role of fish in animal and total protein supply

by continent and economic groups (1961–2005)



Role of fish in animal and total protein supply

Figure 21

by continent and economic groups (1961–2005)

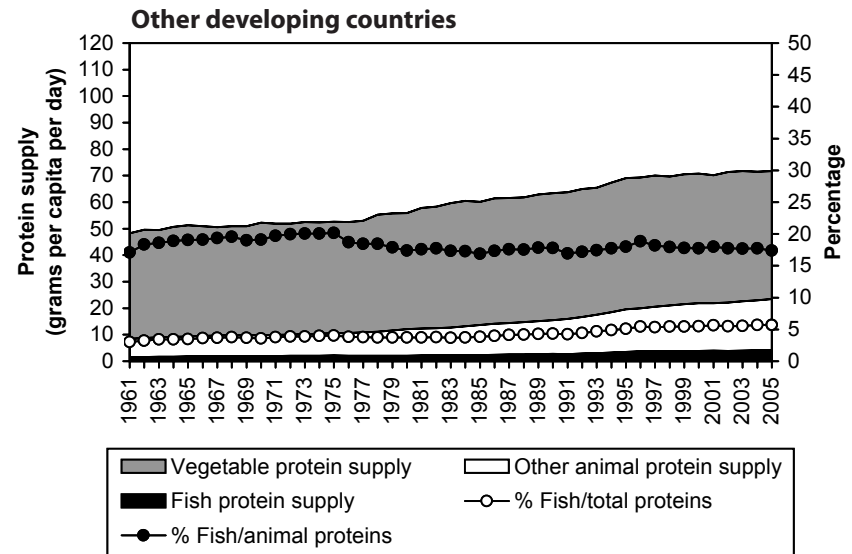
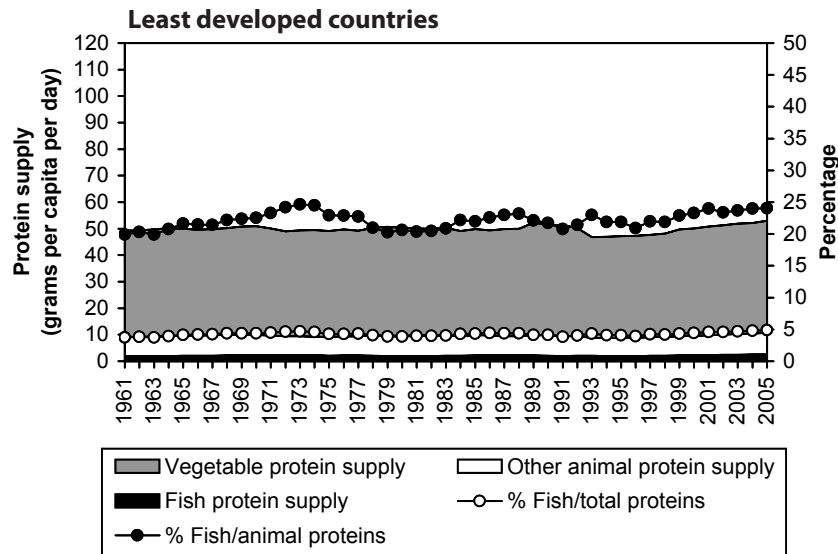
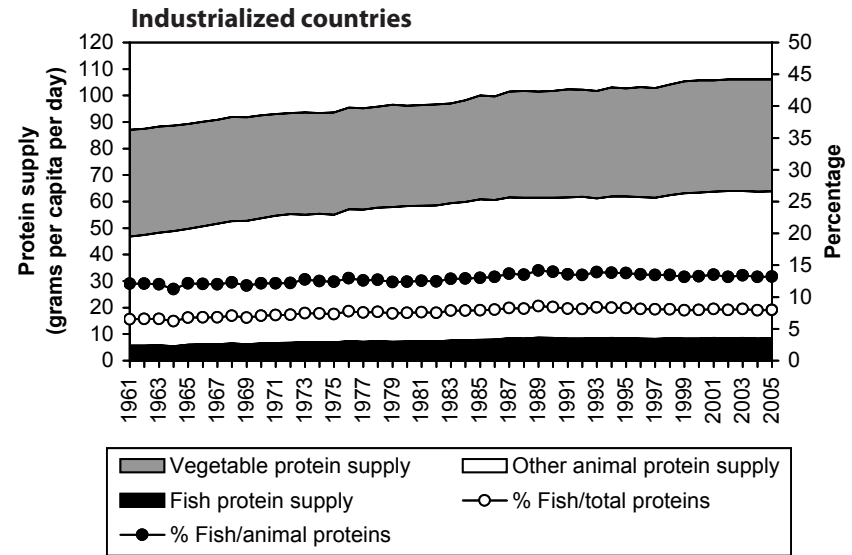
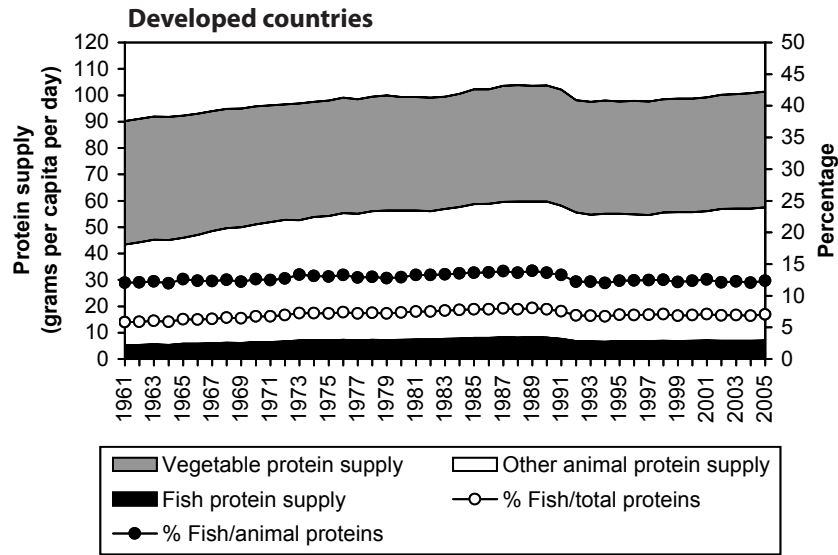

Figure 22

Role of fish in animal and total protein supply

by continent and economic groups (1961–2005)

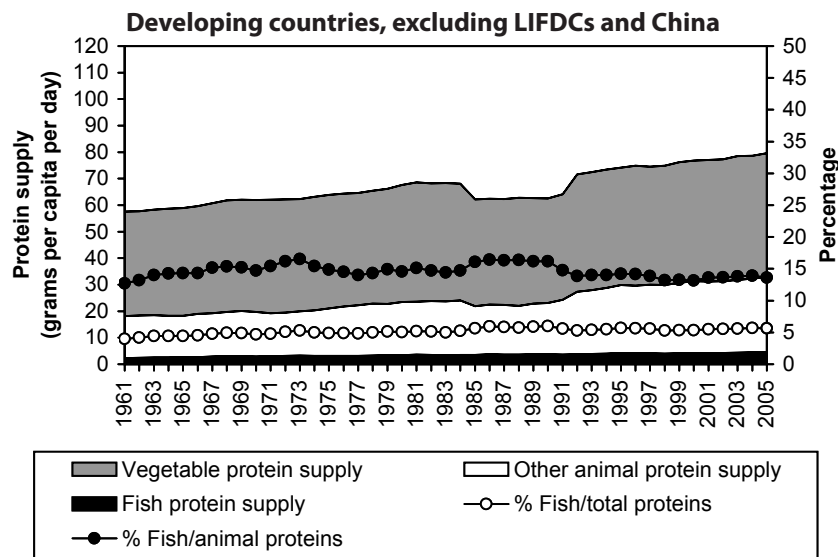
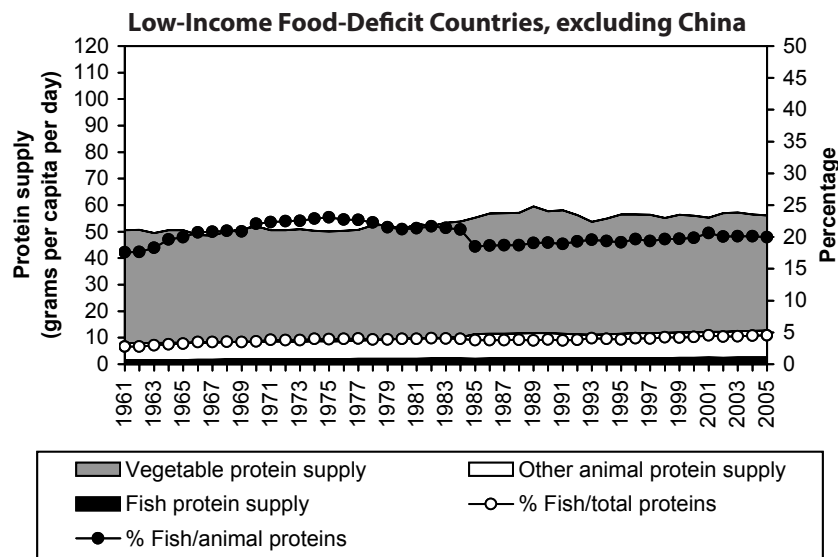
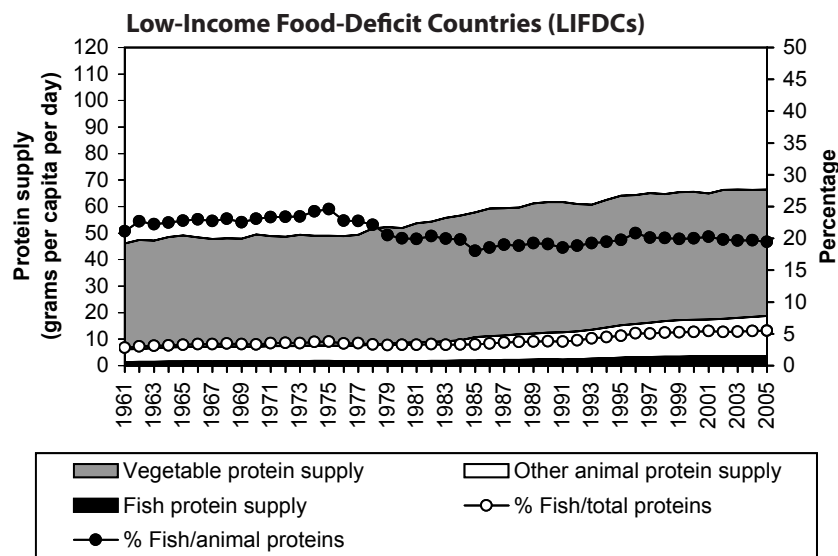
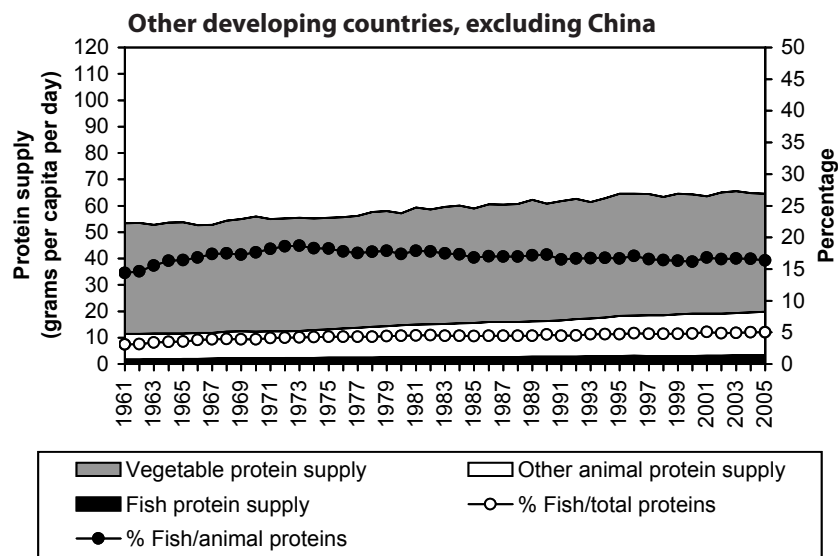

Figure 23

Total food fish supply and per capita supply by groups of species in live weight

2005 World total

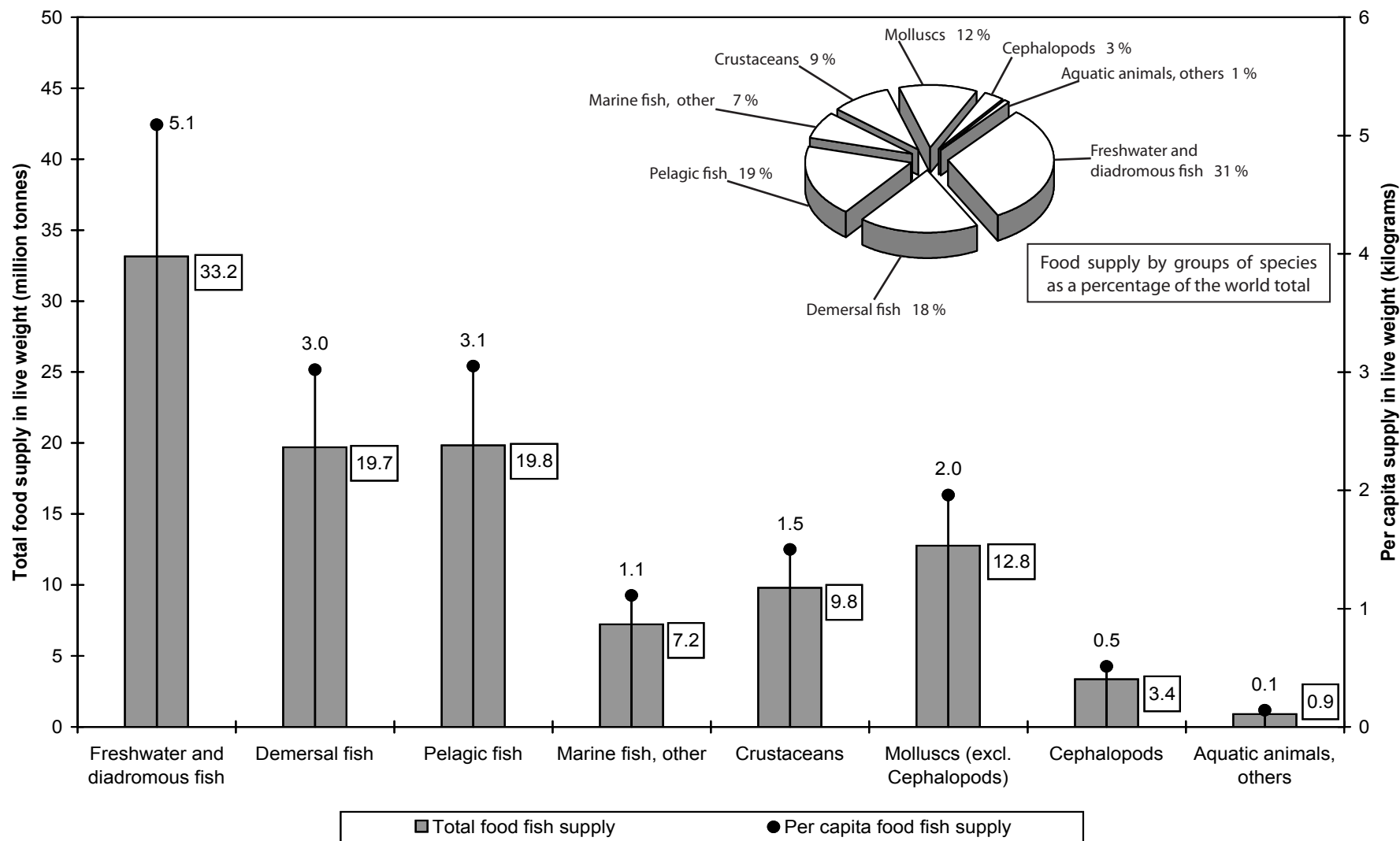
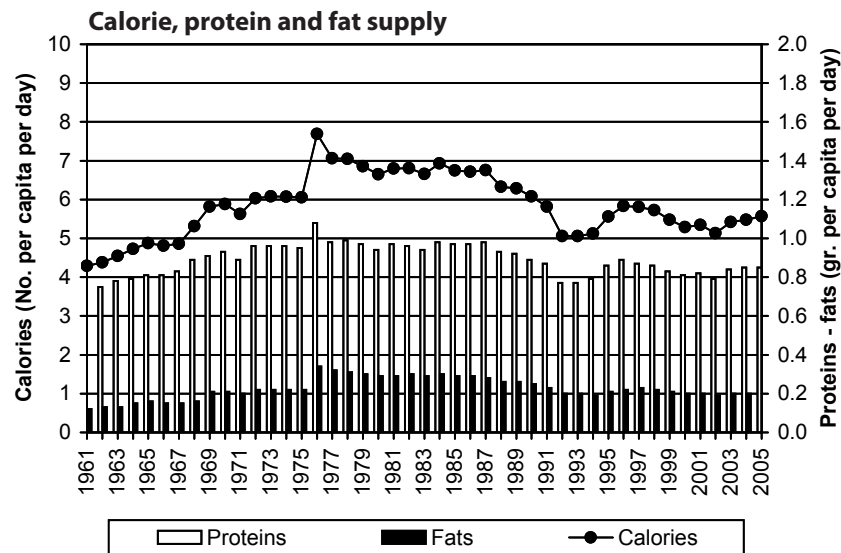
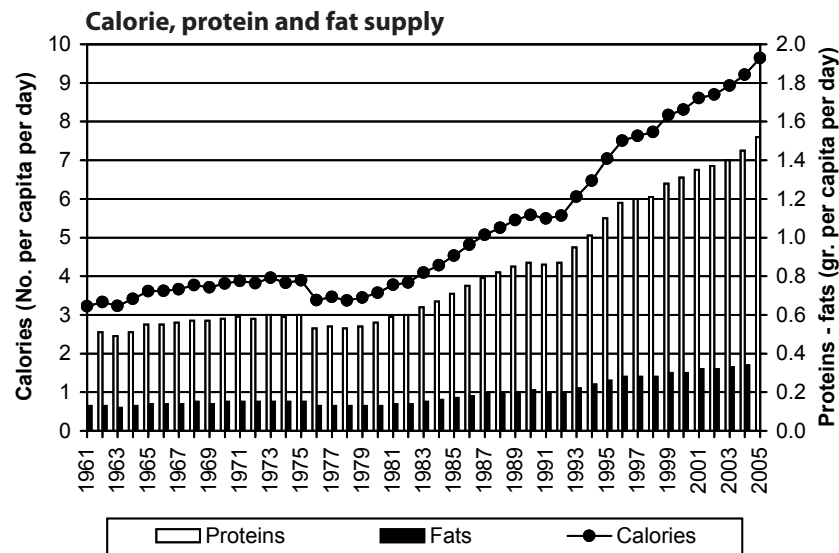
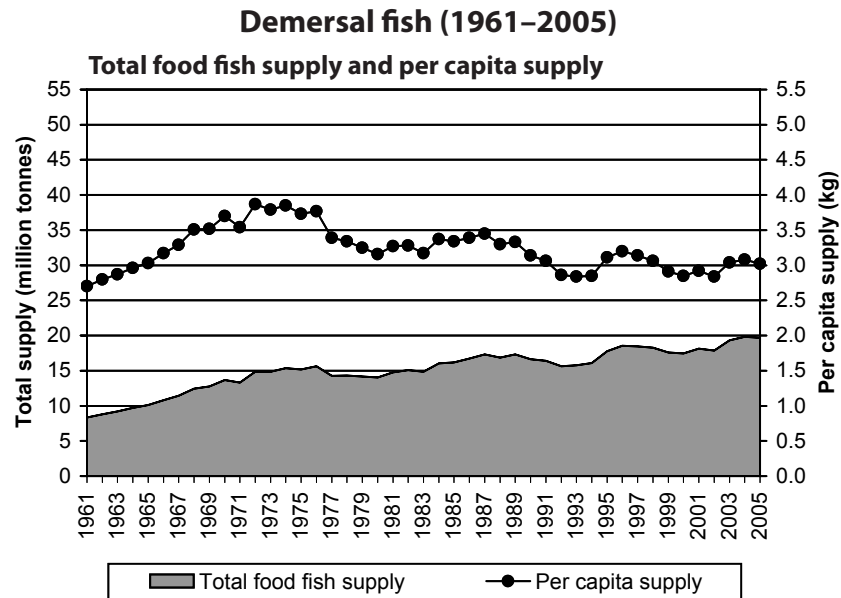
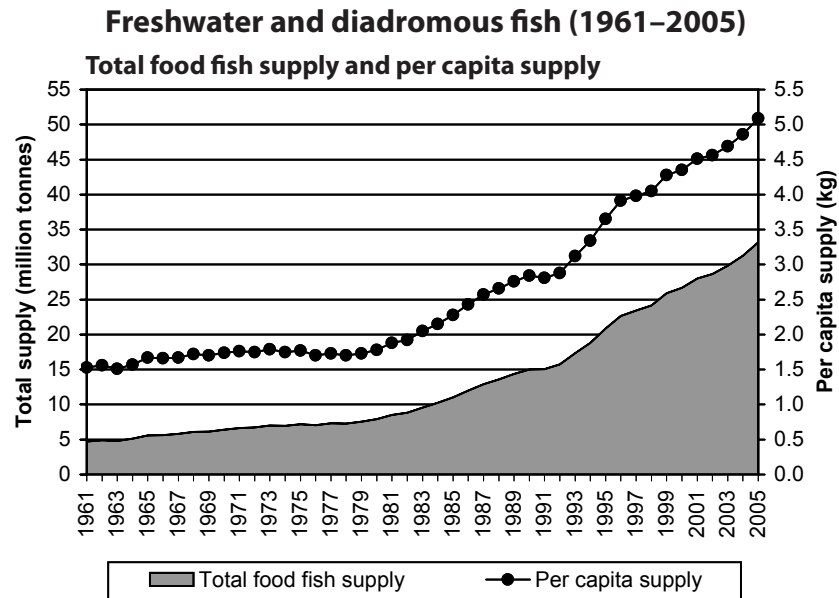

Figure 24

Total food fish supply by groups of species in live weight and nutritional factors

World total



World total

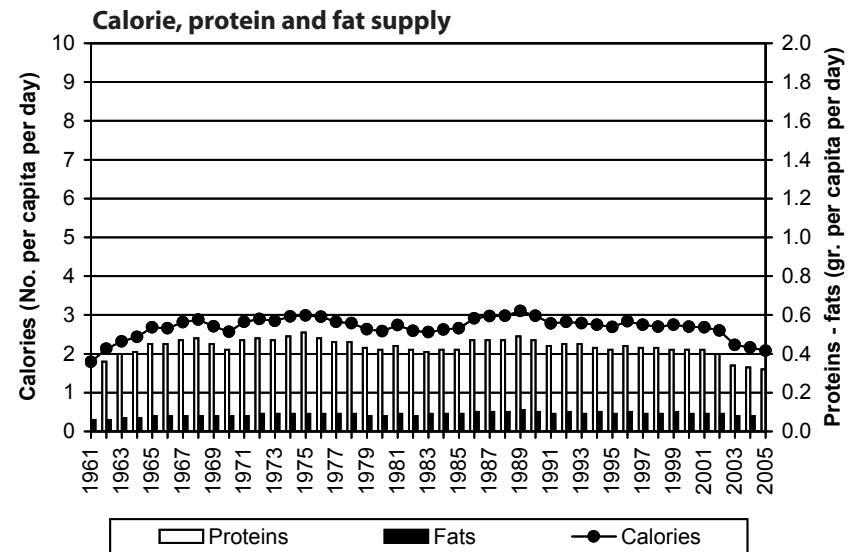
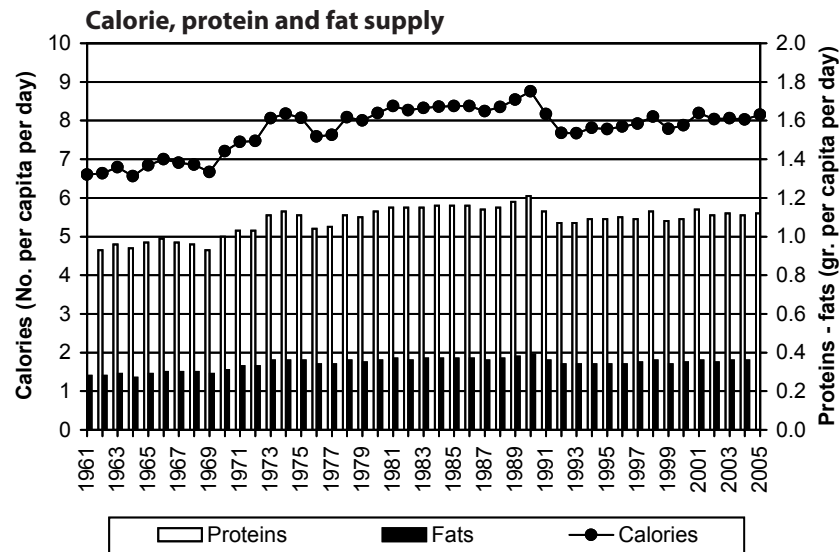
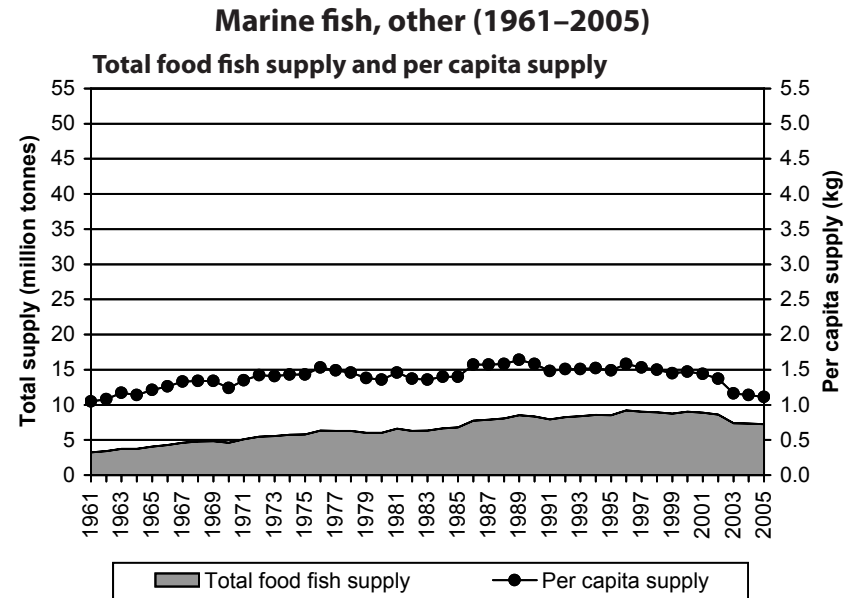
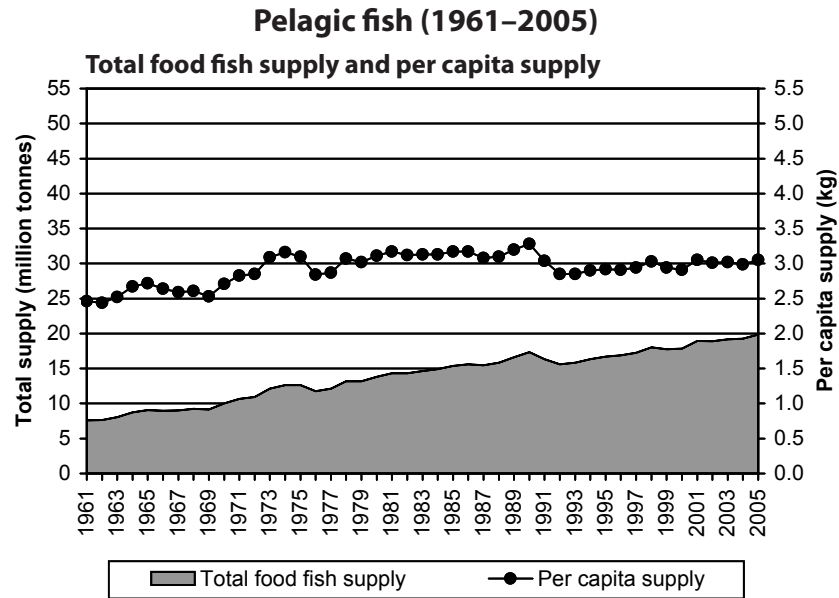
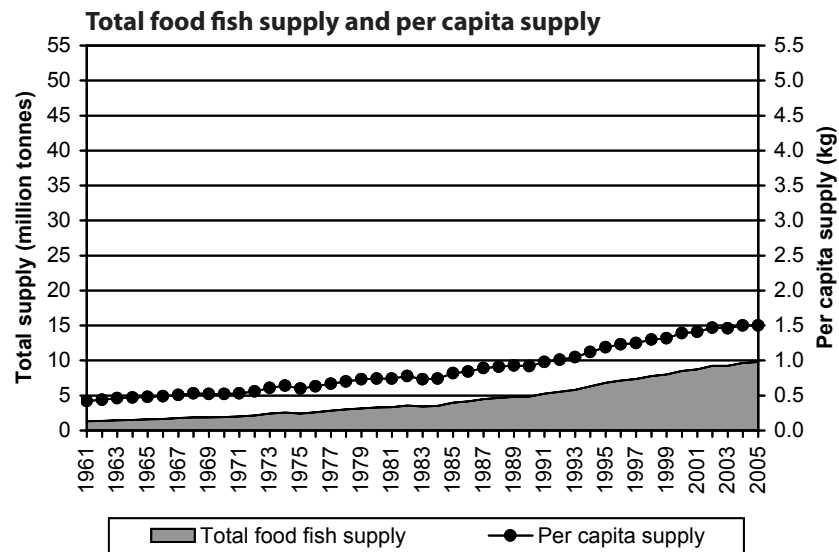

Figure 26

Total food fish supply by groups of species in live weight and nutritional factors

World total

Crustaceans (1961–2005)



Molluscs (excluding cephalopods) (1961–2005)

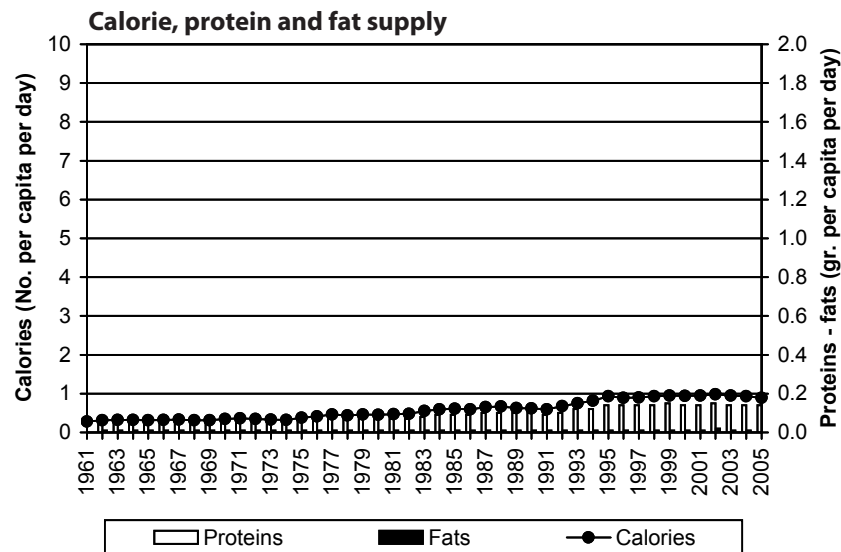
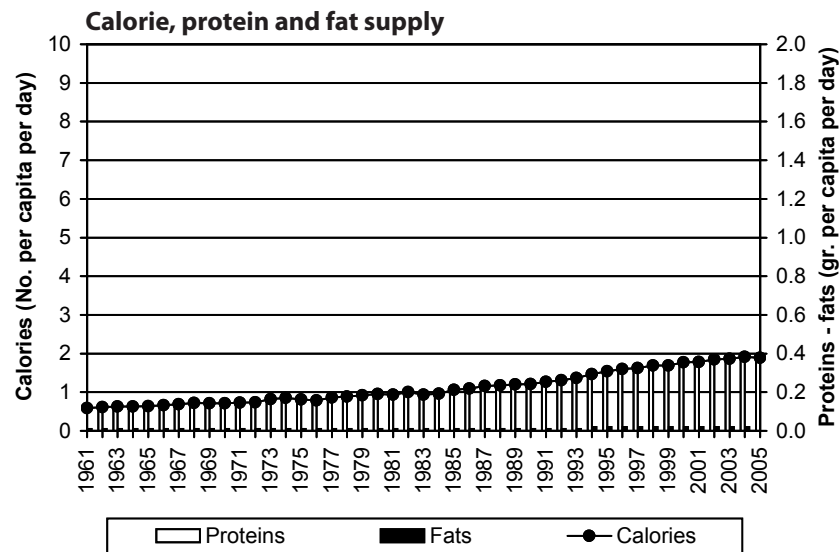
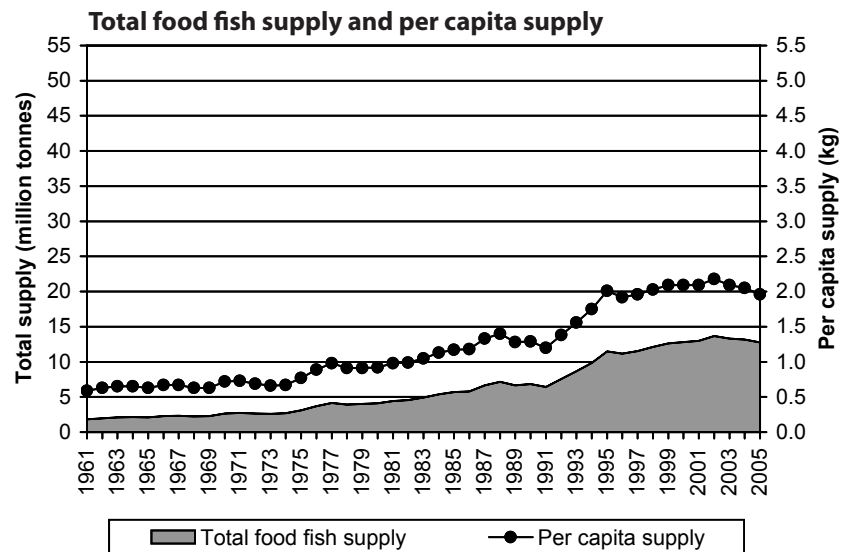

World total

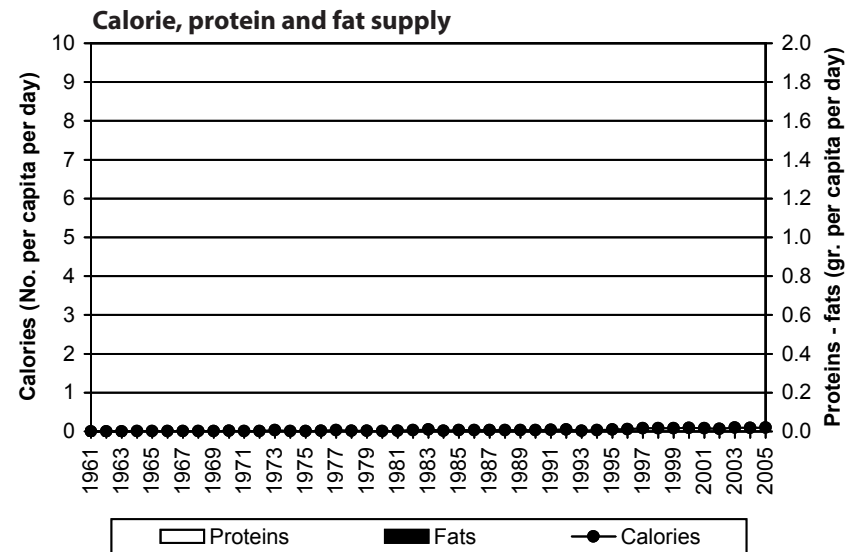
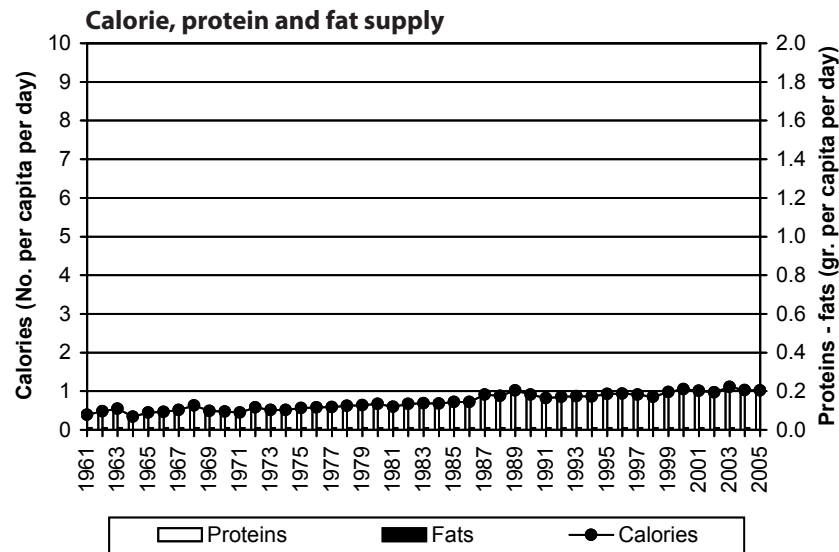
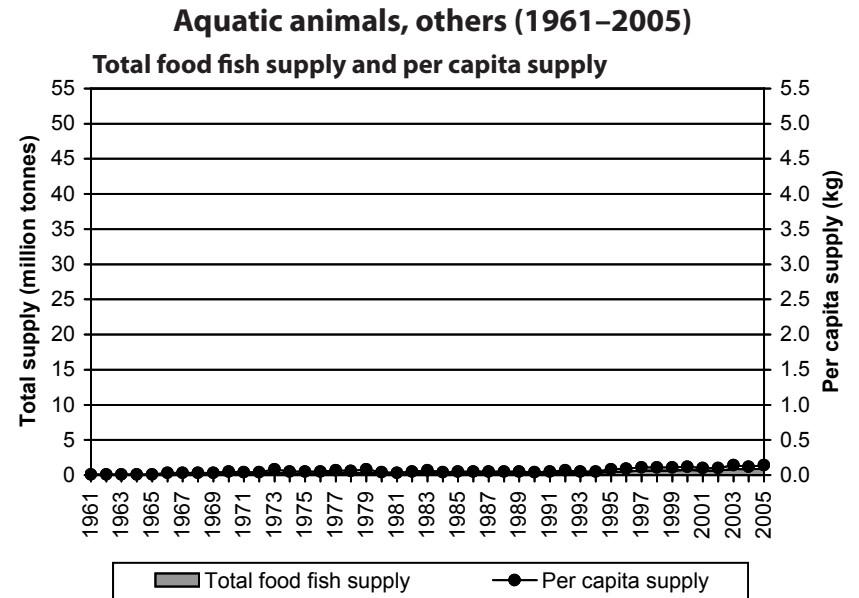
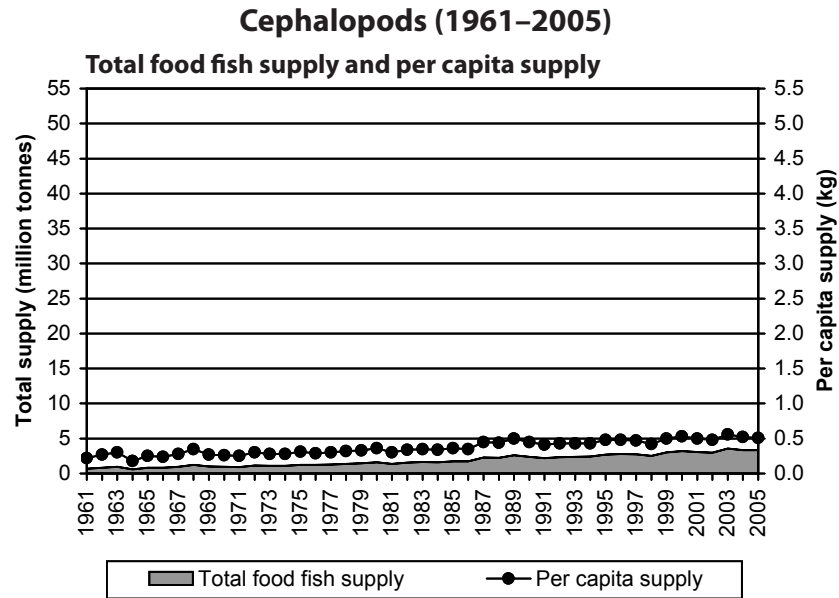
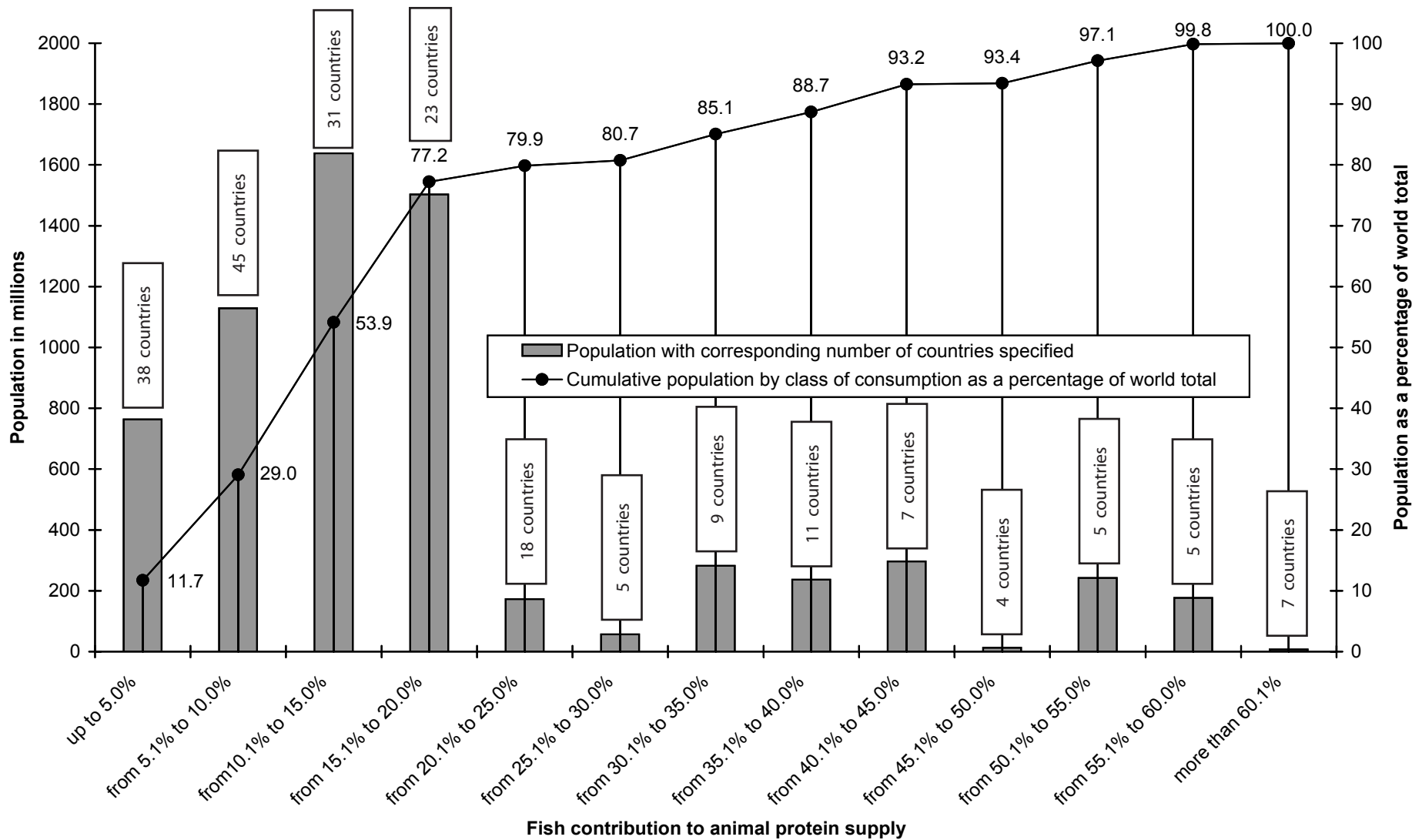

Figure 28

Contribution of fish to animal protein supply

Distribution of countries and population according to dependence on fish in 2005



SECTION 1

FISH AND FISHERY PRODUCTS

***FOOD BALANCE SHEETS
AND FISH CONTRIBUTION TO PROTEIN SUPPLY***

by world, continents and economic groups

2005 and 1961–2005

(live weight)

SECTION 1 Index of food balance sheets by world, continents and economic groups

	Page
2005 World by country (in alphabetical order)	33
2005 World by continent	38
2005 Developed countries (in alphabetical order)	44
2005 Least developed countries (in alphabetical order)	46
2005 Other developing countries (in alphabetical order)	48
2005 Industrialized countries (in alphabetical order)	51
2005 Low-Income Food-Deficit Countries (by developed, least developed and other developing countries in alphabetical order)	52
2005 Major consumers by total supply (ranked by total food fish supply)	55
2005 Major consumers by fish contribution to animal protein supply (ranked by fish contribution to animal protein supply)	57
1961–2005 World	59
1961–2005 World, excluding China	60
1961–2005 Africa	61
1961–2005 America, Northern	62
1961–2005 America, Latin and the Caribbean	63
1961–2005 Asia	64
1961–2005 Asia, excluding China	65
1961–2005 Europe	66
1961–2005 Oceania	67
1961–1991 Area of the former USSR	68
1961–2005 Developed countries	69
1961–2005 Least developed countries	70
1961–2005 Other developing countries	71
1961–2005 Other developing countries, excluding China	72
1961–2005 Industrialized countries	73

Note: in 2005 summary tables variation in stocks is not indicated.

2005 – WORLD BY COUNTRY			– 2005 FOOD BALANCE SHEET OF FISH AND FISHERY PRODUCTS IN LIVE WEIGHT AND FISH CONTRIBUTION TO PROTEIN SUPPLY –										FAO–FIES
No.	Country	Production	Non-Food Uses	Imports	Exports	Total Food Supply	Population	Per Capita Supply	Fish Proteins	Animal Proteins	Total Proteins	Fish/Animal Proteins	Fish/Total Proteins
(..... tonnes in live weight) (thousands)							(kilograms)	(grams per capita per day)			(%)	(%)	
1	Afghanistan	1,000	0	1,000	25,067	0.0	0.0	12.8	54.0	0.1	0.0
2	Albania	5,275	1	12,100	4,433	14,217	3,154	4.5	1.3	48.6	97.4	2.7	1.4
3	Algeria	126,627	25	25,240	2,678	149,163	32,854	4.5	1.5	22.4	86.6	6.8	1.8
4	Amer Samoa	3,943	3,810	133	64	2.1	0.7	9.8	20.7	7.1	3.4
5	Angola	240,000	71,600	25,559	4,251	209,708	16,095	13.0	3.5	12.4	42.4	27.7	8.1
6	Anguilla	250	0	250	12	20.8	5.6
7	Antigua Barb	2,999	1,600	3,140	55	4,484	83	54.0	14.1	57.4	83.5	24.6	16.9
8	Argentina	933,902	1	45,441	726,547	252,794	38,747	6.5	1.8	59.8	95.2	3.1	1.9
9	Armenia	1,033	0	8,351	934	8,450	3,018	2.8	0.8	26.2	69.4	2.9	1.1
10	Aruba	162	0	3,054	132	3,084	103	29.9	6.9
11	Australia	293,022	93,172	389,475	79,935	509,390	20,310	25.1	5.7	71.5	107.1	7.9	5.3
12	Austria	2,790	10	117,590	8,209	112,162	8,292	13.5	3.9	65.0	107.1	6.0	3.6
13	Azerbaijan	9,016	0	10,050	3,452	15,614	8,352	1.9	0.5	23.9	74.5	2.2	0.7
14	Bahamas	11,357	2,000	6,838	4,879	10,116	323	31.3	7.7	60.5	93.9	12.6	8.2
15	Bahrain	11,857	27	6,847	7,096	11,581	725	16.0	4.1	39.5	96.6	10.3	4.2
16	Bangladesh	2,215,957	327	1,617	71,191	2,146,056	153,281	14.0	3.9	7.1	48.7	55.5	8.1
17	Barbados	1,869	4,036	13,763	582	11,014	292	37.7	11.3	51.4	90.5	22.0	12.5
18	Belarus	5,050	126	180,182	32,924	152,182	9,795	15.5	4.2	49.7	89.8	8.5	4.7
19	Belgium	25,767	1,228	544,996	310,246	259,289	10,398	24.9	6.5	59.3	97.1	10.9	6.7
20	Belize	14,548	2,100	591	9,448	3,691	276	13.4	3.5	30.1	75.4	11.6	4.6
21	Benin	38,407	0	49,403	190	87,620	8,490	10.3	2.8	8.8	54.1	32.2	5.2
22	Bermuda	406	210	2,298	15	2,479	64	38.7	9.0	49.2	75.4	18.3	11.9
23	Bhutan	300	0	0	0	300	637	0.5	0.1	10.6	84.3	1.3	0.2
24	Bolivia	7,090	0	9,149	1	16,238	9,182	1.8	0.5	24.8	57.1	2.1	0.9
25	Bosnia Herzg	9,070	0	22,715	3,186	28,599	3,915	7.3	2.0	28.0	86.9	7.1	2.3
26	Botswana	132	0	4,422	64	4,490	1,836	2.5	0.7	22.1	64.2	3.1	1.1
27	Br Virgin Is	1,300	500	800	22	36.4	9.2	16.7	32.3	55.2	28.5
28	Brazil	1,008,066	66,504	281,844	106,710	1,116,696	186,831	6.0	1.6	42.8	84.9	3.7	1.8
29	Brunei Darism	3,108	300	10,160	161	13,252	374	35.4	9.1	48.3	93.4	18.8	9.7
30	Bulgaria	8,579	6	30,561	7,030	32,104	7,745	4.2	1.3	38.2	78.0	3.5	1.7
31	Burkina Faso	9,006	0	15,162	0	24,168	13,933	1.7	0.5	9.8	80.0	5.4	0.7
32	Burundi	14,200	0	43	8	14,235	7,859	1.8	0.5	2.5	43.6	21.7	1.2
33	Cambodia	410,000	0	3,386	55,218	358,168	13,956	25.7	8.2	15.5	55.5	53.3	14.8
34	Cameroon	142,682	0	118,870	100	261,452	17,795	14.7	4.3	11.9	57.8	36.1	7.4
35	Canada	1,235,065	114,898	593,811	996,784	776,154	32,271	24.1	5.9	57.7	104.2	10.2	5.6
36	Cape Verde	7,742	0	436	271	7,907	507	15.6	5.0	26.6	64.0	18.9	7.8
37	Cayman Is	125	0	241	65	300	46	6.5	2.0	2.0	2.0	99.4	98.8
38	Cent Afr Rep	15,000	0	2,111	0	17,111	4,191	4.1	1.2	16.6	45.0	7.1	2.6
39	Chad	70,000	10,000	1,004	0	61,004	10,146	6.0	1.7	10.0	60.6	17.4	2.9
40	Chile	5,028,539	3,357,022	41,661	1,412,751	364,524	16,295	22.4	7.8	44.1	86.4	17.6	9.0
41	China	42,709,630	5,851,005	2,426,474	5,946,476	33,338,620	1,290,121	25.8	6.1	32.2	89.2	19.0	6.9
42	China, Macao	1,500	18	20,353	804	22,461	473	47.5	12.1	55.2	83.6	22.0	14.5
43	China,H.Kong	166,094	17,100	499,878	211,289	437,583	7,057	62.0	16.2	76.3	108.4	21.2	15.0
44	China,Taiwan	1,321,999	76,543	179,035	735,907	705,584	22,770	31.0	7.9	41.9	87.3	19.0	9.1

2005 – WORLD BY COUNTRY			– 2005 FOOD BALANCE SHEET OF FISH AND FISHERY PRODUCTS IN LIVE WEIGHT AND FISH CONTRIBUTION TO PROTEIN SUPPLY –										FAO–FIES
No.	Country	Production	Non-Food Uses	Imports	Exports	Total Food Supply	Population	Per Capita Supply	Fish Proteins	Animal Proteins	Total Proteins	Fish/Animal Proteins	Fish/Total Proteins
(..... tonnes in live weight							(thousands)	(kilograms)	(grams per capita per day)			(%)	(%)
45	Colombia	181,072	0	150,707	86,574	245,206	44,946	5.5	1.6	30.5	61.8	5.4	2.6
46	Comoros	15,070	0	1,255	0	16,325	798	20.5	6.9	12.2	43.8	56.2	15.7
47	Congo Dem R	222,965	0	90,218	4	313,179	58,741	5.3	1.6	3.8	23.1	40.8	6.7
48	Congo Rep	58,448	0	13,666	924	71,191	3,610	19.7	5.7	18.0	50.0	31.9	11.5
49	Cook Is	3,737	1,855	234	1,270	846	14	60.4	18.1	79.3	106.1	22.8	17.0
50	Costa Rica	46,378	19	29,486	43,135	33,264	4,327	7.7	2.1	33.8	70.7	6.3	3.0
51	Côte d'Ivoire	55,866	0	286,889	63,358	279,397	18,585	15.0	4.6	13.1	50.4	35.2	9.1
52	Croatia	48,451	10,449	69,568	39,346	68,223	4,551	15.0	4.4	37.2	74.1	11.9	6.0
53	Cuba	52,345	20	54,423	9,793	96,955	11,260	8.6	2.2	23.1	76.6	9.7	2.9
54	Cyprus	4,249	4,395	22,866	3,288	19,432	836	23.2	6.7	60.3	98.6	11.0	6.7
55	Czech Rep	24,697	22	109,432	26,818	107,423	10,192	10.5	3.0	54.5	97.2	5.5	3.1
56	Denmark	949,625	701,315	1,009,698	1,124,430	133,578	5,417	24.7	8.3	72.2	111.6	11.5	7.5
57	Djibouti	260	0	608	5	863	804	1.1	0.3	14.6	56.7	1.9	0.5
58	Dominica	579	0	1,241	3	1,817	68	26.7	8.3	49.5	90.6	16.7	9.1
59	Dominican Rp	12,086	0	87,446	3,672	95,860	9,470	10.1	2.8	27.1	54.2	10.3	5.2
60	Ecuador	486,023	90,000	8,805	346,130	58,698	13,061	4.5	1.4	28.4	57.2	5.0	2.5
61	Egypt	889,301	5	285,377	6,497	1,168,176	72,850	16.0	4.5	19.1	94.7	23.7	4.8
62	El Salvador	43,317	4,130	38,078	33,244	44,022	6,668	6.6	2.0	22.1	66.4	8.8	2.9
63	Eq Guinea	3,500	0	9,586	6	13,080	484	27.0	7.8	15.0	26.5	51.7	29.3
64	Eritrea	4,027	0	140	308	3,925	4,527	0.9	0.2	5.1	46.5	4.2	0.5
65	Estonia	99,327	1	51,528	135,243	22,038	1,344	16.4	4.1	52.6	89.0	7.8	4.6
66	Ethiopia	9,450	0	1,302	2	10,750	78,986	0.1	0.0	6.4	52.9	0.6	0.1
67	Falkland Is	84,548	3,885	161	80,728	96	3	31.9	8.3
68	Faroe Is	588,715	323,245	8,003	269,263	4,211	48	87.7	14.9	45.4	80.3	32.7	18.5
69	Fiji Islands	40,099	25,001	40,853	25,768	30,479	828	36.8	10.5	32.8	78.1	31.9	13.4
70	Finland	146,096	37,016	79,403	27,564	167,581	5,246	31.9	9.5	64.0	106.4	14.8	8.9
71	Fr Guiana	5,302	0	5,302	192	27.6	7.4	10.6	31.4	69.5	23.5
72	Fr Polynesia	12,219	4,802	6,041	964	12,494	256	48.8	13.9	65.7	99.0	21.2	14.0
73	France	832,793	12,944	1,822,346	489,950	2,152,245	60,991	35.3	9.1	73.3	115.7	12.5	7.9
74	FYRMacedonia	1,114	1	8,827	140	9,800	2,034	4.8	1.2	29.5	73.5	4.2	1.7
75	Gabon	43,941	0	12,662	5,138	51,465	1,291	39.9	11.0	43.6	86.2	25.3	12.8
76	Gambia	32,000	0	2,146	1,292	32,853	1,617	20.3	6.2	12.1	49.5	51.3	12.5
77	Georgia	3,072	0	19,186	2,623	19,636	4,473	4.4	1.3	29.9	78.9	4.4	1.7
78	Germany	330,353	2,545	1,625,233	731,536	1,221,505	82,652	14.8	4.7	58.9	98.5	8.0	4.8
79	Ghana	393,428	28	300,503	89,129	604,774	22,535	26.8	8.8	14.6	56.8	59.9	15.4
80	Greece	198,946	15,132	163,631	114,517	234,928	11,100	21.2	6.0	62.3	117.1	9.7	5.2
81	Greenland	216,302	22,400	1,060	206,054	4,923	57	86.4	30.7	81.4	118.5	37.6	25.9
82	Grenada	2,050	0	2,296	533	3,813	105	36.3	11.1	50.2	76.0	22.1	14.6
83	Guadeloupe	10,131	0	10,131	438	23.1	6.6	10.8	15.8	60.7	41.7
84	Guam	162	0	0	0	162	169	1.0	0.3	6.3	16.0	4.8	1.9
85	Guatemala	16,756	12	32,700	25,011	27,683	12,710	2.2	0.7	14.6	56.2	4.7	1.2
86	Guinea	96,571	0	9,352	6,344	99,579	9,003	11.1	3.2	8.4	54.4	38.4	5.9
87	GuineaBissau	6,200	0	384	5,168	2,475	1,597	1.6	0.4	6.9	40.6	5.6	0.9
88	Guyana	53,980	0	2,073	34,612	25,441	739	34.4	9.7	37.9	82.0	25.7	11.9

2005 – WORLD BY COUNTRY			– 2005 FOOD BALANCE SHEET OF FISH AND FISHERY PRODUCTS IN LIVE WEIGHT AND FISH CONTRIBUTION TO PROTEIN SUPPLY –										FAO–FIES
No.	Country	Production	Non-Food Uses	Imports	Exports	Total Food Supply	Population	Per Capita Supply	Fish Proteins	Animal Proteins	Total Proteins	Fish/Animal Proteins	Fish/Total Proteins
(..... tonnes in live weight) (thousands)							(kilograms)	(grams per capita per day)			(%)	(%)	
89	Haiti	8,300	0	18,358	339	26,319	9,296	2.8	0.8	8.0	41.5	10.1	1.9
90	Honduras	48,580	3	11,274	41,078	21,774	6,834	3.2	0.9	25.6	66.2	3.4	1.3
91	Hungary	21,270	42	40,220	10,072	51,376	10,086	5.1	1.4	45.1	87.2	3.1	1.6
92	Iceland	1,669,287	815,221	94,490	921,637	26,919	296	90.9	28.5	94.4	129.1	30.2	22.0
93	India	6,318,887	369,021	16,216	617,378	5,368,704	1,134,403	4.7	1.4	10.3	52.3	13.5	2.7
94	Indonesia	5,578,369	30,099	39,729	946,260	4,641,739	226,063	20.5	6.9	13.1	53.3	52.8	13.0
95	Iran	527,912	50,564	19,424	18,585	478,187	69,421	6.9	1.9	23.5	86.9	8.2	2.2
96	Iraq	32,970	0	9,669	64	42,575	27,996	1.5	0.4	8.1	62.2	5.1	0.7
97	Ireland	322,582	80,111	50,104	199,545	93,029	4,143	22.5	5.1	69.2	112.2	7.4	4.6
98	Israel	26,555	0	116,501	595	142,460	6,692	21.3	4.9	69.8	127.5	7.1	3.9
99	Italy	479,316	39,442	1,200,204	192,587	1,447,491	58,646	24.7	7.1	61.4	113.1	11.6	6.3
100	Jamaica	18,766	0	55,412	1,728	72,510	2,682	27.0	7.6	39.9	77.3	19.0	9.8
101	Japan	4,819,116	862,978	4,408,956	535,183	7,829,911	127,897	61.2	21.9	50.1	90.2	43.6	24.2
102	Jordan	1,071	18	26,890	1,680	26,263	5,544	4.7	1.2	22.6	73.6	5.4	1.7
103	Kazakhstan	31,589	0	60,223	47,594	44,218	15,211	2.9	0.9	47.5	96.4	1.9	0.9
104	Kenya	149,171	222	11,553	26,742	133,927	35,599	3.8	1.1	15.2	56.2	7.0	1.9
105	Kiribati	34,012	21,436	1,118	6,744	6,950	92	75.6	21.3	38.1	74.0	56.0	28.8
106	Korea D P Rp	268,700	20	23,155	96,604	195,232	23,616	8.3	2.4	10.2	56.6	23.3	4.2
107	Korea Rep	2,075,301	560,009	1,527,160	454,829	2,587,623	47,870	54.1	14.4	36.8	86.4	39.2	16.7
108	Kuwait	5,222	0	22,407	152	27,477	2,700	10.2	2.6	47.9	92.4	5.4	2.8
109	Kyrgyzstan	27	0	7,344	0	7,371	5,204	1.4	0.4	35.7	99.2	1.2	0.4
110	Lao P. Dem. R.	107,800	10	4,850	0	112,640	5,664	19.9	5.9	13.4	64.1	44.0	9.2
111	Latvia	151,160	10,222	41,784	154,125	28,616	2,302	12.4	4.2	50.4	88.1	8.3	4.7
112	Lebanon	4,601	13	24,790	185	29,193	4,011	7.3	2.0	35.1	85.8	5.6	2.3
113	Liberia	10,000	0	2,767	598	12,169	3,442	3.5	1.0	5.6	34.0	17.8	2.9
114	Libya	46,339	0	18,646	4,160	60,825	5,918	10.3	2.9	27.0	73.9	10.6	3.9
115	Lithuania	141,798	26,857	130,427	128,236	126,138	3,425	36.8	13.6	63.8	102.4	21.3	13.3
116	Luxembourg	0	16	14,771	3,472	11,883	457	26.0	6.2	88.9	126.5	7.0	4.9
117	Madagascar	144,900	2,001	17,782	34,457	126,223	18,643	6.8	2.1	11.0	46.7	19.2	4.5
118	Malawi	59,595	1	900	176	60,318	13,226	4.6	1.4	3.9	54.3	34.3	2.5
119	Malaysia	1,390,017	242,039	487,129	321,656	1,335,387	25,653	52.1	15.0	41.2	78.4	36.4	19.1
120	Maldives	185,980	4,000	515	129,366	53,129	295	180.1	57.0	74.9	107.9	76.1	52.8
121	Mali	101,008	0	5,754	1,046	105,756	11,611	9.1	2.5	18.9	76.4	13.2	3.3
122	Malta	2,171	13,333	19,373	1,398	12,369	403	30.7	8.4	59.8	115.2	14.0	7.3
123	Marshall Is	56,664	27,580	485	28,901	668	57	11.7	3.4
124	Martinique	5,592	0	5,592	396	14.1	4.2	8.4	17.2	50.0	24.5
125	Mauritania	247,577	90,000	1,004	104,722	53,862	2,963	18.2	5.8	36.9	83.3	15.8	7.0
126	Mauritius	10,448	6,686	121,136	98,715	26,183	1,241	21.1	6.3	34.7	81.1	18.1	7.7
127	Mexico	1,422,344	318,576	190,511	130,916	1,163,363	104,266	11.2	3.3	41.5	92.1	8.0	3.6
128	Micronesia	29,336	18,000	2,294	8,693	5,137	110	46.7	13.9	38.3	64.6	36.4	21.6
129	Moldova Rep	5,001	0	39,389	135	44,254	3,877	11.4	3.2	33.6	78.7	9.5	4.1
130	Mongolia	366	0	564	392	568	2,581	0.2	0.1	43.6	72.0	0.2	0.1
131	Montserrat	50	0	139	0	189	6	31.6	9.9
132	Morocco	934,961	346,751	43,718	332,384	299,544	30,495	9.8	3.0	17.3	87.2	17.3	3.4

2005 – WORLD BY COUNTRY			– 2005 FOOD BALANCE SHEET OF FISH AND FISHERY PRODUCTS IN LIVE WEIGHT AND FISH CONTRIBUTION TO PROTEIN SUPPLY –										FAO–FIES
No.	Country	Production	Non-Food Uses	Imports	Exports	Total Food Supply	Population	Per Capita Supply	Fish Proteins	Animal Proteins	Total Proteins	Fish/Animal Proteins	Fish/Total Proteins
(..... tonnes in live weight) (thousands)							(kilograms)	(grams per capita per day)			(%)	(%)	
133	Mozambique	43,695	0	25,359	19,933	49,121	20,533	2.4	0.7	3.7	40.8	18.7	1.7
134	Myanmar	2,217,466	540,107	2,652	424,329	1,255,683	47,967	26.2	6.7	18.3	68.6	36.4	9.7
135	N Marianas	196	0	0	0	196	80	2.5	0.8
136	Namibia	552,745	215,031	19,687	326,677	30,724	2,020	15.2	4.3	24.9	65.1	17.2	6.6
137	Nauru	39	0	0	0	39	10	3.9	1.3	20.5	37.1	6.5	3.6
138	Nepal	42,463	0	380	27	42,816	27,094	1.6	0.5	9.1	60.8	5.2	0.8
139	NethAntilles	2,422	0	2,537	6,116	3,998	186	21.5	6.5	54.0	91.0	12.0	7.1
140	Netherlands	617,383	477	1,027,836	1,377,833	313,148	16,328	19.2	7.0	69.9	104.2	10.0	6.7
141	New Caledonia	5,848	154	3,301	3,908	5,088	234	21.7	5.8	49.3	84.4	11.7	6.8
142	New Zealand	640,695	100,901	42,114	471,231	110,678	4,097	27.0	7.8	55.0	92.4	14.1	8.4
143	Nicaragua	40,897	6,000	7,477	21,172	21,201	5,463	3.9	1.1	17.8	59.6	6.2	1.8
144	Niger	50,058	1	1,360	5,460	45,973	13,264	3.5	1.0	16.1	66.9	6.4	1.6
145	Nigeria	579,537	0	698,020	8,089	1,269,468	141,356	9.0	2.5	7.7	60.3	32.7	4.2
146	Niue	200	0	200	2	100.0	31.4	61.9	111.1	50.7	28.2
147	Norway	3,049,570	930,874	188,567	2,064,508	242,754	4,639	52.3	15.3	63.9	105.8	23.9	14.4
148	Oman	150,744	48,357	48,248	83,267	70,385	2,507	28.1	7.1	34.7	60.8	20.6	11.7
149	Pakistan	515,095	119,341	1,738	128,794	268,698	158,081	1.7	0.6	23.1	58.9	2.4	0.9
150	Palau	937	0	118	110	1,045	20	52.2	14.5
151	Palest, O.T.	1,805	0	0	0	1,805	3,762	0.5	0.2	18.9	64.8	0.8	0.2
152	Panama	222,756	102,165	21,223	101,251	40,696	3,232	12.6	3.9	37.1	69.3	10.5	5.6
153	Papua N Guin	250,280	55,001	19,954	112,207	103,693	6,070	17.1	5.5	39.5	72.2	13.9	7.6
154	Paraguay	23,100	0	1,626	340	24,386	5,904	4.1	1.2	25.3	64.9	4.9	1.9
155	Peru	9,416,130	8,628,705	93,375	352,765	528,035	27,274	19.4	5.5	26.3	72.2	21.0	7.7
156	Philippines	2,803,603	53	145,976	191,326	2,758,201	84,566	32.6	10.5	24.7	58.5	42.5	17.9
157	Poland	192,854	3,103	445,005	293,160	363,632	38,196	9.5	5.9	51.4	101.1	11.4	5.8
158	Portugal	218,242	22,058	555,020	165,852	585,352	10,528	55.6	14.7	68.7	114.9	21.4	12.8
159	Puerto Rico	2,968	0	2,968	3,947	0.8	0.1	14.7	16.2	0.9	0.8
160	Qatar	13,946	20	10,665	5,106	19,486	796	24.5	6.2	48.0	109.7	13.0	5.7
161	Réunion	4,757	0	4,757	785	6.1	2.1	22.0	26.7	9.3	7.7
162	Romania	13,352	2,750	102,764	907	112,862	21,628	5.2	1.6	54.1	111.8	2.9	1.4
163	Russian Fed	3,305,698	295,819	1,190,133	1,523,014	2,676,998	143,953	18.6	6.3	46.3	94.5	13.5	6.6
164	Rwanda	8,186	0	377	0	8,563	9,234	0.9	0.3	4.3	44.1	6.4	0.6
165	Samoa	4,501	640	4,776	1,744	9,292	184	50.5	13.6	46.2	76.4	29.5	17.9
166	Sao Tome Prn	3,600	0	7	0	3,607	153	23.6	7.2	16.0	58.1	45.2	12.5
167	Saudi Arabia	74,778	53	163,001	16,081	221,645	23,612	9.4	2.6	34.2	85.9	7.6	3.0
168	Senegal	405,263	0	1,125	117,906	315,122	11,770	26.8	8.0	16.5	58.3	48.5	13.8
169	Serbia-Monte	7,022	1	40,490	769	46,742	10,471	4.5	1.2	44.4	71.0	2.6	1.6
170	Seychelles	107,327	110,694	89,303	80,603	5,333	86	62.0	19.4	40.3	78.0	48.0	24.8
171	Sierra Leone	145,993	0	1,381	5,901	141,478	5,586	25.3	8.4	11.1	47.6	75.5	17.6
172	Singapore	7,837	...	317,976	125,175	169,085	4,327	39.1	10.6	55.4	85.5	19.2	12.4
173	Slovakia	2,648	16	44,074	3,249	43,457	5,387	8.1	2.0	36.1	71.8	5.5	2.7
174	Slovenia	2,759	11	28,333	11,988	19,097	1,999	9.6	2.6	59.5	103.2	4.4	2.5
175	Solomon Is	28,520	0	403	21,756	15,068	472	31.9	10.4	14.0	52.5	73.8	19.7
176	Somalia	30,000	900	520	3,488	26,132	8,196	3.2	0.9	30.6	53.9	2.8	1.6

2005 – WORLD BY COUNTRY			– 2005 FOOD BALANCE SHEET OF FISH AND FISHERY PRODUCTS IN LIVE WEIGHT AND FISH CONTRIBUTION TO PROTEIN SUPPLY –										FAO–FIES
No.	Country	Production	Non-Food Uses	Imports	Exports	Total Food Supply	Population	Per Capita Supply	Fish Proteins	Animal Proteins	Total Proteins	Fish/Animal Proteins	Fish/Total Proteins
(..... tonnes in live weight							(thousands)	(kilograms)	(grams per capita per day)			(%)	(%)
177	South Africa	820,750	304,300	79,602	181,110	414,942	47,939	8.7	2.5	29.0	78.1	8.8	3.3
178	Spain	1,070,730	60,676	1,864,533	1,107,630	1,789,734	43,397	41.2	13.1	67.6	106.4	19.4	12.3
179	Sri Lanka	163,684	45	130,893	19,408	275,224	19,121	14.4	5.1	11.5	52.3	44.7	9.8
180	St Helena	1,130	60	126	732	464	6	77.3	21.8
181	St Kitts Nev	450	1	1,145	25	1,569	49	32.0	8.7	52.4	80.6	16.7	10.8
182	St Lucia	1,410	0	5,436	0	6,846	161	42.5	12.6	59.1	94.3	21.4	13.4
183	St Pier Mq	3,084	1,130	597	2,932	431	6	71.9	16.3
184	St Vincent	2,745	2,100	1,137	53	1,770	119	14.9	4.9	40.3	75.2	12.2	6.5
185	Sudan	63,600	0	252	2,366	61,486	36,900	1.7	0.5	31.8	74.4	1.5	0.7
186	Suriname	40,191	26,008	4,713	11,202	7,694	452	17.0	5.1	25.8	60.3	19.8	8.5
187	Swaziland	70	1	7,844	2,085	7,522	1,125	6.7	1.9	24.4	65.2	7.6	2.9
188	Sweden	262,239	90,033	560,886	507,403	261,120	9,038	28.9	8.7	72.3	107.9	12.1	8.1
189	Switzerland	2,689	66	110,448	505	112,565	7,424	15.2	3.9	56.7	90.7	6.8	4.3
190	Syria	16,980	1	26,096	296	42,779	18,894	2.3	0.7	22.1	79.2	3.0	0.8
191	Tajikistan	210	0	906	0	1,116	6,550	0.2	0.1	13.1	61.3	0.4	0.1
192	Tanzania	347,811	7,000	841	82,902	258,750	38,478	6.7	2.5	9.2	55.4	27.5	4.6
193	Thailand	3,743,398	1,101,196	1,461,689	2,109,843	1,994,049	63,003	31.7	8.9	23.6	57.1	37.6	15.5
194	Timor-Leste	350	0	350	1,067	0.3	0.1	16.4	54.9	0.6	0.2
195	Togo	29,267	25	27,667	6,433	50,476	6,239	8.1	2.4	6.2	47.3	38.3	5.0
196	Tokelau	200	0	200	1	200.0	59.6	69.8	83.9	85.3	71.0
197	Tonga	1,901	0	1,864	361	3,404	99	34.4	9.7	67.5	95.8	14.4	10.2
198	Trinidad Tob	13,414	8	20,720	3,764	28,142	1,324	21.3	6.1	31.0	69.2	19.7	8.8
199	Tunisia	111,782	7	43,573	24,082	131,266	10,105	13.0	3.7	24.2	90.8	15.4	4.1
200	Turkey	545,673	34,033	52,949	57,475	507,114	72,970	7.0	2.0	24.8	95.9	8.1	2.1
201	Turkmenistan	15,016	0	1,434	188	16,262	4,833	3.4	1.0	33.8	87.9	3.0	1.1
202	Turks Caicos	5,495	1,307	477	3,673	992	24	41.3	7.4
203	Tuvalu	2,561	2,080	40	100	421	10	42.1	13.3	34.6	84.1	38.6	15.9
204	Uganda	427,575	0	646	94,258	333,990	28,947	11.5	3.5	9.9	56.4	34.7	6.1
205	UK	849,053	2,281	1,192,431	795,356	1,243,848	60,472	20.6	5.6	59.2	103.8	9.4	5.4
206	Ukraine	273,688	0	544,969	35,434	783,223	46,918	16.7	4.8	39.1	87.9	12.3	5.5
207	Untd Arab Em	90,570	10,229	79,510	81,835	98,506	4,104	24.0	5.9	44.1	96.4	13.3	6.1
208	Uruguay	125,953	2,413	18,029	112,802	25,437	3,326	7.7	2.1	34.6	75.9	6.0	2.8
209	US Virgin Is	1,269	0	1,269	111	11.4	2.0	5.0	5.0	40.7	40.7
210	USA	5,360,579	718,802	4,430,300	1,852,546	7,237,075	299,846	24.1	5.4	75.1	116.3	7.2	4.6
211	Uzbekistan	5,425	0	3,078	694	7,810	26,593	0.3	0.1	25.1	72.8	0.4	0.1
212	Vanuatu	151,080	56,800	1,973	89,346	6,907	215	32.1	9.9	24.6	64.9	40.3	15.3
213	Venezuela	492,210	251	36,366	69,565	458,760	26,726	17.2	4.8	34.0	66.6	14.0	7.1
214	Viet Nam	3,367,200	170,000	76,127	1,026,585	2,246,742	85,029	26.4	7.3	21.7	70.1	33.7	10.4
215	Wallis Fut I	300	0	0	0	300	15	20.0	5.6	24.6	52.8	22.9	10.7
216	Yemen	263,000	1,450	11,434	89,477	183,507	21,096	8.7	2.7	13.5	53.2	19.7	5.0
217	Zambia	70,125	0	11,951	3,044	79,032	11,478	6.9	2.0	9.6	49.9	21.3	4.1
218	Zimbabwe	15,452	0	1,749	1,089	16,112	13,120	1.2	0.4	9.4	49.5	3.9	0.8

2005 – WORLD BY CONTINENT			– 2005 FOOD BALANCE SHEET OF FISH AND FISHERY PRODUCTS IN LIVE WEIGHT AND FISH CONTRIBUTION TO PROTEIN SUPPLY –										FAO–FIES
No.	Country	Production	Non-Food Uses	Imports	Exports	Total Food Supply	Population	Per Capita Supply	Fish Proteins	Animal Proteins	Total Proteins	Fish/Animal Proteins	Fish/Total Proteins
		(..... tonnes in live weight					(thousands)	(kilograms)	(grams per capita per day)			(%)	(%)
	World	134,645,500	28,784,043	37,257,740	36,840,180	106,717,800	6,514,668	16.4	4.5	29.0	75.6	15.6	6.0
	World, excl. China	91,935,870	22,933,038	34,831,266	30,893,704	73,379,180	5,224,547	14.0	4.1	28.2	72.3	14.7	5.7
	Africa	8,019,969	1,165,338	2,490,987	1,754,895	7,640,441	922,013	8.3	2.5	13.2	61.0	18.6	4.0
1	Algeria	126,627	25	25,240	2,678	149,163	32,854	4.5	1.5	22.4	86.6	6.8	1.8
2	Angola	240,000	71,600	25,559	4,251	209,708	16,095	13.0	3.5	12.4	42.4	27.7	8.1
3	Benin	38,407	0	49,403	190	87,620	8,490	10.3	2.8	8.8	54.1	32.2	5.2
4	Botswana	132	0	4,422	64	4,490	1,836	2.5	0.7	22.1	64.2	3.1	1.1
5	Burkina Faso	9,006	0	15,162	0	24,168	13,933	1.7	0.5	9.8	80.0	5.4	0.7
6	Burundi	14,200	0	43	8	14,235	7,859	1.8	0.5	2.5	43.6	21.7	1.2
7	Cameroon	142,682	0	118,870	100	261,452	17,795	14.7	4.3	11.9	57.8	36.1	7.4
8	Cape Verde	7,742	0	436	271	7,907	507	15.6	5.0	26.6	64.0	18.9	7.8
9	Cent Afr Rep	15,000	0	2,111	0	17,111	4,191	4.1	1.2	16.6	45.0	7.1	2.6
10	Chad	70,000	10,000	1,004	0	61,004	10,146	6.0	1.7	10.0	60.6	17.4	2.9
11	Comoros	15,070	0	1,255	0	16,325	798	20.5	6.9	12.2	43.8	56.2	15.7
12	Congo Dem R	222,965	0	90,218	4	313,179	58,741	5.3	1.6	3.8	23.1	40.8	6.7
13	Congo Rep	58,448	0	13,666	924	71,191	3,610	19.7	5.7	18.0	50.0	31.9	11.5
14	Côte d'Ivoire	55,866	0	286,889	63,358	279,397	18,585	15.0	4.6	13.1	50.4	35.2	9.1
15	Djibouti	260	0	608	5	863	804	1.1	0.3	14.6	56.7	1.9	0.5
16	Egypt	889,301	5	285,377	6,497	1,168,176	72,850	16.0	4.5	19.1	94.7	23.7	4.8
17	Eq Guinea	3,500	0	9,586	6	13,080	484	27.0	7.8	15.0	26.5	51.7	29.3
18	Eritrea	4,027	0	140	308	3,925	4,527	0.9	0.2	5.1	46.5	4.2	0.5
19	Ethiopia	9,450	0	1,302	2	10,750	78,986	0.1	0.0	6.4	52.9	0.6	0.1
20	Gabon	43,941	0	12,662	5,138	51,465	1,291	39.9	11.0	43.6	86.2	25.3	12.8
21	Gambia	32,000	0	2,146	1,292	32,853	1,617	20.3	6.2	12.1	49.5	51.3	12.5
22	Ghana	393,428	28	300,503	89,129	604,774	22,535	26.8	8.8	14.6	56.8	59.9	15.4
23	Guinea	96,571	0	9,352	6,344	99,579	9,003	11.1	3.2	8.4	54.4	38.4	5.9
24	GuineaBissau	6,200	0	384	5,168	2,475	1,597	1.6	0.4	6.9	40.6	5.6	0.9
25	Kenya	149,171	222	11,553	26,742	133,927	35,599	3.8	1.1	15.2	56.2	7.0	1.9
26	Liberia	10,000	0	2,767	598	12,169	3,442	3.5	1.0	5.6	34.0	17.8	2.9
27	Libya	46,339	0	18,646	4,160	60,825	5,918	10.3	2.9	27.0	73.9	10.6	3.9
28	Madagascar	144,900	2,001	17,782	34,457	126,223	18,643	6.8	2.1	11.0	46.7	19.2	4.5
29	Malawi	59,595	1	900	176	60,318	13,226	4.6	1.4	3.9	54.3	34.3	2.5
30	Mali	101,008	0	5,754	1,046	105,756	11,611	9.1	2.5	18.9	76.4	13.2	3.3
31	Mauritania	247,577	90,000	1,004	104,722	53,862	2,963	18.2	5.8	36.9	83.3	15.8	7.0
32	Mauritius	10,448	6,686	121,136	98,715	26,183	1,241	21.1	6.3	34.7	81.1	18.1	7.7
33	Morocco	934,961	346,751	43,718	332,384	299,544	30,495	9.8	3.0	17.3	87.2	17.3	3.4
34	Mozambique	43,695	0	25,359	19,933	49,121	20,533	2.4	0.7	3.7	40.8	18.7	1.7
35	Namibia	552,745	215,031	19,687	326,677	30,724	2,020	15.2	4.3	24.9	65.1	17.2	6.6
36	Niger	50,058	1	1,360	5,460	45,973	13,264	3.5	1.0	16.1	66.9	6.4	1.6
37	Nigeria	579,537	0	698,020	8,089	1,269,468	141,356	9.0	2.5	7.7	60.3	32.7	4.2
38	Réunion	4,757	0	4,757	785	6.1	2.1	22.0	26.7	9.3	7.7

2005 – WORLD BY CONTINENT			– 2005 FOOD BALANCE SHEET OF FISH AND FISHERY PRODUCTS IN LIVE WEIGHT AND FISH CONTRIBUTION TO PROTEIN SUPPLY –										FAO–FIES
No.	Country	Production	Non-Food Uses	Imports	Exports	Total Food Supply	Population	Per Capita Supply	Fish Proteins	Animal Proteins	Total Proteins	Fish/Animal Proteins	Fish/Total Proteins
(..... tonnes in live weight							(thousands)	(kilograms)	(grams per capita per day)			(%)	(%)
39	Rwanda	8,186	0	377	0	8,563	9,234	0.9	0.3	4.3	44.1	6.4	0.6
40	Sao Tome Prn	3,600	0	7	0	3,607	153	23.6	7.2	16.0	58.1	45.2	12.5
41	Senegal	405,263	0	1,125	117,906	315,122	11,770	26.8	8.0	16.5	58.3	48.5	13.8
42	Seychelles	107,327	110,694	89,303	80,603	5,333	86	62.0	19.4	40.3	78.0	48.0	24.8
43	Sierra Leone	145,993	0	1,381	5,901	141,478	5,586	25.3	8.4	11.1	47.6	75.5	17.6
44	Somalia	30,000	900	520	3,488	26,132	8,196	3.2	0.9	30.6	53.9	2.8	1.6
45	South Africa	820,750	304,300	79,602	181,110	414,942	47,939	8.7	2.5	29.0	78.1	8.8	3.3
46	St Helena	1,130	60	126	732	464	6	77.3	21.8
47	Sudan	63,600	0	252	2,366	61,486	36,900	1.7	0.5	31.8	74.4	1.5	0.7
48	Swaziland	70	1	7,844	2,085	7,522	1,125	6.7	1.9	24.4	65.2	7.6	2.9
49	Tanzania	347,811	7,000	841	82,902	258,750	38,478	6.7	2.5	9.2	55.4	27.5	4.6
50	Togo	29,267	25	27,667	6,433	50,476	6,239	8.1	2.4	6.2	47.3	38.3	5.0
51	Tunisia	111,782	7	43,573	24,082	131,266	10,105	13.0	3.7	24.2	90.8	15.4	4.1
52	Uganda	427,575	0	646	94,258	333,990	28,947	11.5	3.5	9.9	56.4	34.7	6.1
53	Zambia	70,125	0	11,951	3,044	79,032	11,478	6.9	2.0	9.6	49.9	21.3	4.1
54	Zimbabwe	15,452	0	1,749	1,089	16,112	13,120	1.2	0.4	9.4	49.5	3.9	0.8
Americas		26,715,246	13,476,804	6,331,156	6,839,724	12,895,854	890,221	14.5	3.6	51.1	92.3	7.0	3.9
America, Northern		6,815,436	857,439	5,028,064	3,058,330	8,021,062	332,244	24.1	5.4	73.5	115.2	7.4	4.7
1	Bermuda	406	210	2,298	15	2,479	64	38.7	9.0	49.2	75.4	18.3	11.9
2	Canada	1,235,065	114,898	593,811	996,784	776,154	32,271	24.1	5.9	57.7	104.2	10.2	5.6
3	Greenland	216,302	22,400	1,060	206,054	4,923	57	86.4	30.7	81.4	118.5	37.6	25.9
4	St Pier Mq	3,084	1,130	597	2,932	431	6	71.9	16.3
5	USA	5,360,579	718,802	4,430,300	1,852,546	7,237,075	299,846	24.1	5.4	75.1	116.3	7.2	4.6
America, Latin and the Caribbean		19,899,810	12,619,364	1,303,092	3,781,394	4,874,792	557,977	8.7	2.5	37.7	78.6	6.6	3.2
1	Anguilla	250	0	250	12	20.8	5.6
2	Antigua Barb	2,999	1,600	3,140	55	4,484	83	54.0	14.1	57.4	83.5	24.6	16.9
3	Argentina	933,902	1	45,441	726,547	252,794	38,747	6.5	1.8	59.8	95.2	3.1	1.9
4	Aruba	162	0	3,054	132	3,084	103	29.9	6.9
5	Bahamas	11,357	2,000	6,838	4,879	10,116	323	31.3	7.7	60.5	93.9	12.6	8.2
6	Barbados	1,869	4,036	13,763	582	11,014	292	37.7	11.3	51.4	90.5	22.0	12.5
7	Belize	14,548	2,100	591	9,448	3,691	276	13.4	3.5	30.1	75.4	11.6	4.6
8	Bolivia	7,090	0	9,149	1	16,238	9,182	1.8	0.5	24.8	57.1	2.1	0.9
9	Br Virgin Is	1,300	500	800	22	36.4	9.2	16.7	32.3	55.2	28.5
10	Brazil	1,008,066	66,504	281,844	106,710	1,116,696	186,831	6.0	1.6	42.8	84.9	3.7	1.8
11	Cayman Is	125	0	241	65	300	46	6.5	2.0	2.0	2.0	99.4	98.8
12	Chile	5,028,539	3,357,022	41,661	1,412,751	364,524	16,295	22.4	7.8	44.1	86.4	17.6	9.0
13	Colombia	181,072	0	150,707	86,574	245,206	44,946	5.5	1.6	30.5	61.8	5.4	2.6
14	Costa Rica	46,378	19	29,486	43,135	33,264	4,327	7.7	2.1	33.8	70.7	6.3	3.0

2005 – WORLD BY CONTINENT			– 2005 FOOD BALANCE SHEET OF FISH AND FISHERY PRODUCTS IN LIVE WEIGHT AND FISH CONTRIBUTION TO PROTEIN SUPPLY –										FAO–FIES
No.	Country	Production	Non-Food Uses	Imports	Exports	Total Food Supply	Population	Per Capita Supply	Fish Proteins	Animal Proteins	Total Proteins	Fish/Animal Proteins	Fish/Total Proteins
(..... tonnes in live weight							(thousands)	(kilograms)	(grams per capita per day)			(%)	(%)
15	Cuba	52,345	20	54,423	9,793	96,955	11,260	8.6	2.2	23.1	76.6	9.7	2.9
16	Dominica	579	0	1,241	3	1,817	68	26.7	8.3	49.5	90.6	16.7	9.1
17	Dominican Rp	12,086	0	87,446	3,672	95,860	9,470	10.1	2.8	27.1	54.2	10.3	5.2
18	Ecuador	486,023	90,000	8,805	346,130	58,698	13,061	4.5	1.4	28.4	57.2	5.0	2.5
19	El Salvador	43,317	4,130	38,078	33,244	44,022	6,668	6.6	2.0	22.1	66.4	8.8	2.9
20	Falkland Is	84,548	3,885	161	80,728	96	3	31.9	8.3
21	Fr Guiana	5,302	0	5,302	192	27.6	7.4	10.6	31.4	69.5	23.5
22	Grenada	2,050	0	2,296	533	3,813	105	36.3	11.1	50.2	76.0	22.1	14.6
23	Guadeloupe	10,131	0	10,131	438	23.1	6.6	10.8	15.8	60.7	41.7
24	Guatemala	16,756	12	32,700	25,011	27,683	12,710	2.2	0.7	14.6	56.2	4.7	1.2
25	Guyana	53,980	0	2,073	34,612	25,441	739	34.4	9.7	37.9	82.0	25.7	11.9
26	Haiti	8,300	0	18,358	339	26,319	9,296	2.8	0.8	8.0	41.5	10.1	1.9
27	Honduras	48,580	3	11,274	41,078	21,774	6,834	3.2	0.9	25.6	66.2	3.4	1.3
28	Jamaica	18,766	0	55,412	1,728	72,510	2,682	27.0	7.6	39.9	77.3	19.0	9.8
29	Martinique	5,592	0	5,592	396	14.1	4.2	8.4	17.2	50.0	24.5
30	Mexico	1,422,344	318,576	190,511	130,916	1,163,363	104,266	11.2	3.3	41.5	92.1	8.0	3.6
31	Montserrat	50	0	139	0	189	6	31.6	9.9
32	NethAntilles	2,422	0	2,537	6,116	3,998	186	21.5	6.5	54.0	91.0	12.0	7.1
33	Nicaragua	40,897	6,000	7,477	21,172	21,201	5,463	3.9	1.1	17.8	59.6	6.2	1.8
34	Panama	222,756	102,165	21,223	101,251	40,696	3,232	12.6	3.9	37.1	69.3	10.5	5.6
35	Paraguay	23,100	0	1,626	340	24,386	5,904	4.1	1.2	25.3	64.9	4.9	1.9
36	Peru	9,416,130	8,628,705	93,375	352,765	528,035	27,274	19.4	5.5	26.3	72.2	21.0	7.7
37	Puerto Rico	2,968	0	2,968	3,947	0.8	0.1	14.7	16.2	0.9	0.8
38	St Kitts Nev	450	1	1,145	25	1,569	49	32.0	8.7	52.4	80.6	16.7	10.8
39	St Lucia	1,410	0	5,436	0	6,846	161	42.5	12.6	59.1	94.3	21.4	13.4
40	St Vincent	2,745	2,100	1,137	53	1,770	119	14.9	4.9	40.3	75.2	12.2	6.5
41	Suriname	40,191	26,008	4,713	11,202	7,694	452	17.0	5.1	25.8	60.3	19.8	8.5
42	Trinidad Tob	13,414	8	20,720	3,764	28,142	1,324	21.3	6.1	31.0	69.2	19.7	8.8
43	Turks Caicos	5,495	1,307	477	3,673	992	24	41.3	7.4
44	Uruguay	125,953	2,413	18,029	112,802	25,437	3,326	7.7	2.1	34.6	75.9	6.0	2.8
45	US Virgin Is	1,269	0	1,269	111	11.4	2.0	5.0	5.0	40.7	40.7
46	Venezuela	492,210	251	36,366	69,565	458,760	26,726	17.2	4.8	34.0	66.6	14.0	7.1
	Asia	82,272,540	10,093,371	12,538,480	14,568,860	70,201,680	3,937,933	17.8	4.9	22.5	70.5	21.7	6.9
	Asia excl. China	39,562,910	4,242,366	10,112,006	8,622,384	36,863,060	2,647,812	13.9	4.3	17.7	61.4	24.2	7.0
1	Afghanistan	1,000	0	1,000	25,067	0.0	0.0	12.8	54.0	0.1	0.0
2	Armenia	1,033	0	8,351	934	8,450	3,018	2.8	0.8	26.2	69.4	2.9	1.1
3	Azerbaijan	9,016	0	10,050	3,452	15,614	8,352	1.9	0.5	23.9	74.5	2.2	0.7
4	Bahrain	11,857	27	6,847	7,096	11,581	725	16.0	4.1	39.5	96.6	10.3	4.2
5	Bangladesh	2,215,957	327	1,617	71,191	2,146,056	153,281	14.0	3.9	7.1	48.7	55.5	8.1
6	Bhutan	300	0	0	0	300	637	0.5	0.1	10.6	84.3	1.3	0.2
7	Brunei Darism	3,108	300	10,160	161	13,252	374	35.4	9.1	48.3	93.4	18.8	9.7

2005 – WORLD BY CONTINENT			– 2005 FOOD BALANCE SHEET OF FISH AND FISHERY PRODUCTS IN LIVE WEIGHT AND FISH CONTRIBUTION TO PROTEIN SUPPLY –										FAO–FIES
No.	Country	Production	Non-Food Uses	Imports	Exports	Total Food Supply	Population	Per Capita Supply	Fish Proteins	Animal Proteins	Total Proteins	Fish/Animal Proteins	Fish/Total Proteins
(..... tonnes in live weight) (thousands)							(kilograms)	(grams per capita per day)			(%)	(%)	
8	Cambodia	410,000	0	3,386	55,218	358,168	13,956	25.7	8.2	15.5	55.5	53.3	14.8
9	China	42,709,630	5,851,005	2,426,474	5,946,476	33,338,620	1,290,121	25.8	6.1	32.2	89.2	19.0	6.9
10	China, Macao	1,500	18	20,353	804	22,461	473	47.5	12.1	55.2	83.6	22.0	14.5
11	China, H.Kong	166,094	17,100	499,878	211,289	437,583	7,057	62.0	16.2	76.3	108.4	21.2	15.0
12	China, Taiwan	1,321,999	76,543	179,035	735,907	705,584	22,770	31.0	7.9	41.9	87.3	19.0	9.1
13	Cyprus	4,249	4,395	22,866	3,288	19,432	836	23.2	6.7	60.3	98.6	11.0	6.7
14	Georgia	3,072	0	19,186	2,623	19,636	4,473	4.4	1.3	29.9	78.9	4.4	1.7
15	India	6,318,887	369,021	16,216	617,378	5,368,704	1,134,403	4.7	1.4	10.3	52.3	13.5	2.7
16	Indonesia	5,578,369	30,099	39,729	946,260	4,641,739	226,063	20.5	6.9	13.1	53.3	52.8	13.0
17	Iran	527,912	50,564	19,424	18,585	478,187	69,421	6.9	1.9	23.5	86.9	8.2	2.2
18	Iraq	32,970	0	9,669	64	42,575	27,996	1.5	0.4	8.1	62.2	5.1	0.7
19	Israel	26,555	0	116,501	595	142,460	6,692	21.3	4.9	69.8	127.5	7.1	3.9
20	Japan	4,819,116	862,978	4,408,956	535,183	7,829,911	127,897	61.2	21.9	50.1	90.2	43.6	24.2
21	Jordan	1,071	18	26,890	1,680	26,263	5,544	4.7	1.2	22.6	73.6	5.4	1.7
22	Kazakhstan	31,589	0	60,223	47,594	44,218	15,211	2.9	0.9	47.5	96.4	1.9	0.9
23	Korea D P Rp	268,700	20	23,155	96,604	195,232	23,616	8.3	2.4	10.2	56.6	23.3	4.2
24	Korea Rep	2,075,301	560,009	1,527,160	454,829	2,587,623	47,870	54.1	14.4	36.8	86.4	39.2	16.7
25	Kuwait	5,222	0	22,407	152	27,477	2,700	10.2	2.6	47.9	92.4	5.4	2.8
26	Kyrgyzstan	27	0	7,344	0	7,371	5,204	1.4	0.4	35.7	99.2	1.2	0.4
27	Lao P.Dem.R.	107,800	10	4,850	0	112,640	5,664	19.9	5.9	13.4	64.1	44.0	9.2
28	Lebanon	4,601	13	24,790	185	29,193	4,011	7.3	2.0	35.1	85.8	5.6	2.3
29	Malaysia	1,390,017	242,039	487,129	321,656	1,335,387	25,653	52.1	15.0	41.2	78.4	36.4	19.1
30	Maldives	185,980	4,000	515	129,366	53,129	295	180.1	57.0	74.9	107.9	76.1	52.8
31	Mongolia	366	0	564	392	568	2,581	0.2	0.1	43.6	72.0	0.2	0.1
32	Myanmar	2,217,466	540,107	2,652	424,329	1,255,683	47,967	26.2	6.7	18.3	68.6	36.4	9.7
33	Nepal	42,463	0	380	27	42,816	27,094	1.6	0.5	9.1	60.8	5.2	0.8
34	Oman	150,744	48,357	48,248	83,267	70,385	2,507	28.1	7.1	34.7	60.8	20.6	11.7
35	Pakistan	515,095	119,341	1,738	128,794	268,698	158,081	1.7	0.6	23.1	58.9	2.4	0.9
36	Palest, O.T.	1,805	0	0	0	1,805	3,762	0.5	0.2	18.9	64.8	0.8	0.2
37	Philippines	2,803,603	53	145,976	191,326	2,758,201	84,566	32.6	10.5	24.7	58.5	42.5	17.9
38	Qatar	13,946	20	10,665	5,106	19,486	796	24.5	6.2	48.0	109.7	13.0	5.7
39	Saudi Arabia	74,778	53	163,001	16,081	221,645	23,612	9.4	2.6	34.2	85.9	7.6	3.0
40	Singapore	7,837	...	317,976	125,175	169,085	4,327	39.1	10.6	55.4	85.5	19.2	12.4
41	Sri Lanka	163,684	45	130,893	19,408	275,224	19,121	14.4	5.1	11.5	52.3	44.7	9.8
42	Syria	16,980	1	26,096	296	42,779	18,894	2.3	0.7	22.1	79.2	3.0	0.8
43	Tajikistan	210	0	906	0	1,116	6,550	0.2	0.1	13.1	61.3	0.4	0.1
44	Thailand	3,743,398	1,101,196	1,461,689	2,109,843	1,994,049	63,003	31.7	8.9	23.6	57.1	37.6	15.5
45	Timor-Leste	350	0	350	1,067	0.3	0.1	16.4	54.9	0.6	0.2
46	Turkey	545,673	34,033	52,949	57,475	507,114	72,970	7.0	2.0	24.8	95.9	8.1	2.1
47	Turkmenistan	15,016	0	1,434	188	16,262	4,833	3.4	1.0	33.8	87.9	3.0	1.1
48	Untd Arab Em	90,570	10,229	79,510	81,835	98,506	4,104	24.0	5.9	44.1	96.4	13.3	6.1
49	Uzbekistan	5,425	0	3,078	694	7,810	26,593	0.3	0.1	25.1	72.8	0.4	0.1
50	Viet Nam	3,367,200	170,000	76,127	1,026,585	2,246,742	85,029	26.4	7.3	21.7	70.1	33.7	10.4
51	Yemen	263,000	1,450	11,434	89,477	183,507	21,096	8.7	2.7	13.5	53.2	19.7	5.0

2005 – WORLD BY CONTINENT			– 2005 FOOD BALANCE SHEET OF FISH AND FISHERY PRODUCTS IN LIVE WEIGHT AND FISH CONTRIBUTION TO PROTEIN SUPPLY –										FAO–FIES
No.	Country	Production	Non-Food Uses	Imports	Exports	Total Food Supply	Population	Per Capita Supply	Fish Proteins	Animal Proteins	Total Proteins	Fish/Animal Proteins	Fish/Total Proteins
(..... tonnes in live weight) (thousands)							(kilograms)	(grams per capita per day)			(%)	(%)	
Europe		15,937,160	3,497,451	15,382,060	12,823,650	15,156,690	731,088	20.7	6.3	55.9	100.5	11.3	6.3
1	Albania	5,275	1	12,100	4,433	14,217	3,154	4.5	1.3	48.6	97.4	2.7	1.4
2	Austria	2,790	10	117,590	8,209	112,162	8,292	13.5	3.9	65.0	107.1	6.0	3.6
3	Belarus	5,050	126	180,182	32,924	152,182	9,795	15.5	4.2	49.7	89.8	8.5	4.7
4	Belgium	25,767	1,228	544,996	310,246	259,289	10,398	24.9	6.5	59.3	97.1	10.9	6.7
5	Bosnia Herzg	9,070	0	22,715	3,186	28,599	3,915	7.3	2.0	28.0	86.9	7.1	2.3
6	Bulgaria	8,579	6	30,561	7,030	32,104	7,745	4.2	1.3	38.2	78.0	3.5	1.7
7	Croatia	48,451	10,449	69,568	39,346	68,223	4,551	15.0	4.4	37.2	74.1	11.9	6.0
8	Czech Rep	24,697	22	109,432	26,818	107,423	10,192	10.5	3.0	54.5	97.2	5.5	3.1
9	Denmark	949,625	701,315	1,009,698	1,124,430	133,578	5,417	24.7	8.3	72.2	111.6	11.5	7.5
10	Estonia	99,327	1	51,528	135,243	22,038	1,344	16.4	4.1	52.6	89.0	7.8	4.6
11	Faroe Is	588,715	323,245	8,003	269,263	4,211	48	87.7	14.9	45.4	80.3	32.7	18.5
12	Finland	146,096	37,016	79,403	27,564	167,581	5,246	31.9	9.5	64.0	106.4	14.8	8.9
13	France	832,793	12,944	1,822,346	489,950	2,152,245	60,991	35.3	9.1	73.3	115.7	12.5	7.9
14	FYRMacedonia	1,114	1	8,827	140	9,800	2,034	4.8	1.2	29.5	73.5	4.2	1.7
15	Germany	330,353	2,545	1,625,233	731,536	1,221,505	82,652	14.8	4.7	58.9	98.5	8.0	4.8
16	Greece	198,946	15,132	163,631	114,517	234,928	11,100	21.2	6.0	62.3	117.1	9.7	5.2
17	Hungary	21,270	42	40,220	10,072	51,376	10,086	5.1	1.4	45.1	87.2	3.1	1.6
18	Iceland	1,669,287	815,221	94,490	921,637	26,919	296	90.9	28.5	94.4	129.1	30.2	22.0
19	Ireland	322,582	80,111	50,104	199,545	93,029	4,143	22.5	5.1	69.2	112.2	7.4	4.6
20	Italy	479,316	39,442	1,200,204	192,587	1,447,491	58,646	24.7	7.1	61.4	113.1	11.6	6.3
21	Latvia	151,160	10,222	41,784	154,125	28,616	2,302	12.4	4.2	50.4	88.1	8.3	4.7
22	Lithuania	141,798	26,857	130,427	128,236	126,138	3,425	36.8	13.6	63.8	102.4	21.3	13.3
23	Luxembourg	0	16	14,771	3,472	11,883	457	26.0	6.2	88.9	126.5	7.0	4.9
24	Malta	2,171	13,333	19,373	1,398	12,369	403	30.7	8.4	59.8	115.2	14.0	7.3
25	Moldova Rep	5,001	0	39,389	135	44,254	3,877	11.4	3.2	33.6	78.7	9.5	4.1
26	Netherlands	617,383	477	1,027,836	1,377,833	313,148	16,328	19.2	7.0	69.9	104.2	10.0	6.7
27	Norway	3,049,570	930,874	188,567	2,064,508	242,754	4,639	52.3	15.3	63.9	105.8	23.9	14.4
28	Poland	192,854	3,103	445,005	293,160	363,632	38,196	9.5	5.9	51.4	101.1	11.4	5.8
29	Portugal	218,242	22,058	555,020	165,852	585,352	10,528	55.6	14.7	68.7	114.9	21.4	12.8
30	Romania	13,352	2,750	102,764	907	112,862	21,628	5.2	1.6	54.1	111.8	2.9	1.4
31	Russian Fed	3,305,698	295,819	1,190,133	1,523,014	2,676,998	143,953	18.6	6.3	46.3	94.5	13.5	6.6
32	Serbia-Monte	7,022	1	40,490	769	46,742	10,471	4.5	1.2	44.4	71.0	2.6	1.6
33	Slovakia	2,648	16	44,074	3,249	43,457	5,387	8.1	2.0	36.1	71.8	5.5	2.7
34	Slovenia	2,759	11	28,333	11,988	19,097	1,999	9.6	2.6	59.5	103.2	4.4	2.5
35	Spain	1,070,730	60,676	1,864,533	1,107,630	1,789,734	43,397	41.2	13.1	67.6	106.4	19.4	12.3
36	Sweden	262,239	90,033	560,886	507,403	261,120	9,038	28.9	8.7	72.3	107.9	12.1	8.1
37	Switzerland	2,689	66	110,448	505	112,565	7,424	15.2	3.9	56.7	90.7	6.8	4.3
38	UK	849,053	2,281	1,192,431	795,356	1,243,848	60,472	20.6	5.6	59.2	103.8	9.4	5.4
39	Ukraine	273,688	0	544,969	35,434	783,223	46,918	16.7	4.8	39.1	87.9	12.3	5.5

2005 – WORLD BY CONTINENT			– 2005 FOOD BALANCE SHEET OF FISH AND FISHERY PRODUCTS IN LIVE WEIGHT AND FISH CONTRIBUTION TO PROTEIN SUPPLY –										FAO–FIES
No.	Country	Production	Non-Food Uses	Imports	Exports	Total Food Supply	Population	Per Capita Supply	Fish Proteins	Animal Proteins	Total Proteins	Fish/Animal Proteins	Fish/Total Proteins
(..... tonnes in live weight							(thousands)	(kilograms)	(grams per capita per day)			(%)	(%)
	Oceania	1,560,455	411,232	515,044	853,037	822,794	33,413	24.6	6.3	60.3	94.9	10.4	6.6
1	Amer Samoa	3,943	3,810	133	64	2.1	0.7	9.8	20.7	7.1	3.4
2	Australia	293,022	93,172	389,475	79,935	509,390	20,310	25.1	5.7	71.5	107.1	7.9	5.3
3	Cook Is	3,737	1,855	234	1,270	846	14	60.4	18.1	79.3	106.1	22.8	17.0
4	Fiji Islands	40,099	25,001	40,853	25,768	30,479	828	36.8	10.5	32.8	78.1	31.9	13.4
5	Fr Polynesia	12,219	4,802	6,041	964	12,494	256	48.8	13.9	65.7	99.0	21.2	14.0
6	Guam	162	0	0	0	162	169	1.0	0.3	6.3	16.0	4.8	1.9
7	Kiribati	34,012	21,436	1,118	6,744	6,950	92	75.6	21.3	38.1	74.0	56.0	28.8
8	Marshall Is	56,664	27,580	485	28,901	668	57	11.7	3.4
9	Micronesia	29,336	18,000	2,294	8,693	5,137	110	46.7	13.9	38.3	64.6	36.4	21.6
10	N Marianas	196	0	0	0	196	80	2.5	0.8
11	Nauru	39	0	0	0	39	10	3.9	1.3	20.5	37.1	6.5	3.6
12	New Caledonia	5,848	154	3,301	3,908	5,088	234	21.7	5.8	49.3	84.4	11.7	6.8
13	New Zealand	640,695	100,901	42,114	471,231	110,678	4,097	27.0	7.8	55.0	92.4	14.1	8.4
14	Niue	200	0	200	2	100.0	31.4	61.9	111.1	50.7	28.2
15	Palau	937	0	118	110	1,045	20	52.2	14.5
16	Papua N Guin	250,280	55,001	19,954	112,207	103,693	6,070	17.1	5.5	39.5	72.2	13.9	7.6
17	Samoa	4,501	640	4,776	1,744	9,292	184	50.5	13.6	46.2	76.4	29.5	17.9
18	Solomon Is	28,520	0	403	21,756	15,068	472	31.9	10.4	14.0	52.5	73.8	19.7
19	Tokelau	200	0	200	1	200.0	59.6	69.8	83.9	85.3	71.0
20	Tonga	1,901	0	1,864	361	3,404	99	34.4	9.7	67.5	95.8	14.4	10.2
21	Tuvalu	2,561	2,080	40	100	421	10	42.1	13.3	34.6	84.1	38.6	15.9
22	Vanuatu	151,080	56,800	1,973	89,346	6,907	215	32.1	9.9	24.6	64.9	40.3	15.3
23	Wallis Fut I	300	0	0	0	300	15	20.0	5.6	24.6	52.8	22.9	10.7

2005 – DEVELOPED COUNTRIES			– 2005 FOOD BALANCE SHEET OF FISH AND FISHERY PRODUCTS IN LIVE WEIGHT AND FISH CONTRIBUTION TO PROTEIN SUPPLY –										FAO–FIES
No.	Country	Production	Non-Food Uses	Imports	Exports	Total Food Supply	Population	Per Capita Supply	Fish Proteins	Animal Proteins	Total Proteins	Fish/Animal Proteins	Fish/Total Proteins
(..... tonnes in live weight) (thousands)							(kilograms)	(grams per capita per day)			(%)	(%)	
Group total		29,198,330	5,692,501	25,553,400	16,996,520	32,297,780	1,344,374	24.0	7.1	57.6	101.4	12.4	7.0
1	Albania	5,275	1	12,100	4,433	14,217	3,154	4.5	1.3	48.6	97.4	2.7	1.4
2	Armenia	1,033	0	8,351	934	8,450	3,018	2.8	0.8	26.2	69.4	2.9	1.1
3	Australia	293,022	93,172	389,475	79,935	509,390	20,310	25.1	5.7	71.5	107.1	7.9	5.3
4	Austria	2,790	10	117,590	8,209	112,162	8,292	13.5	3.9	65.0	107.1	6.0	3.6
5	Azerbaijan	9,016	0	10,050	3,452	15,614	8,352	1.9	0.5	23.9	74.5	2.2	0.7
6	Belarus	5,050	126	180,182	32,924	152,182	9,795	15.5	4.2	49.7	89.8	8.5	4.7
7	Belgium	25,767	1,228	544,996	310,246	259,289	10,398	24.9	6.5	59.3	97.1	10.9	6.7
8	Bosnia Herzg	9,070	0	22,715	3,186	28,599	3,915	7.3	2.0	28.0	86.9	7.1	2.3
9	Bulgaria	8,579	6	30,561	7,030	32,104	7,745	4.2	1.3	38.2	78.0	3.5	1.7
10	Canada	1,235,065	114,898	593,811	996,784	776,154	32,271	24.1	5.9	57.7	104.2	10.2	5.6
11	Croatia	48,451	10,449	69,568	39,346	68,223	4,551	15.0	4.4	37.2	74.1	11.9	6.0
12	Czech Rep	24,697	22	109,432	26,818	107,423	10,192	10.5	3.0	54.5	97.2	5.5	3.1
13	Denmark	949,625	701,315	1,009,698	1,124,430	133,578	5,417	24.7	8.3	72.2	111.6	11.5	7.5
14	Estonia	99,327	1	51,528	135,243	22,038	1,344	16.4	4.1	52.6	89.0	7.8	4.6
15	Faeroe Is	588,715	323,245	8,003	269,263	4,211	48	87.7	14.9	45.4	80.3	32.7	18.5
16	Finland	146,096	37,016	79,403	27,564	167,581	5,246	31.9	9.5	64.0	106.4	14.8	8.9
17	France	832,793	12,944	1,822,346	489,950	2,152,245	60,991	35.3	9.1	73.3	115.7	12.5	7.9
18	FYRMacedonia	1,114	1	8,827	140	9,800	2,034	4.8	1.2	29.5	73.5	4.2	1.7
19	Georgia	3,072	0	19,186	2,623	19,636	4,473	4.4	1.3	29.9	78.9	4.4	1.7
20	Germany	330,353	2,545	1,625,233	731,536	1,221,505	82,652	14.8	4.7	58.9	98.5	8.0	4.8
21	Greece	198,946	15,132	163,631	114,517	234,928	11,100	21.2	6.0	62.3	117.1	9.7	5.2
22	Hungary	21,270	42	40,220	10,072	51,376	10,086	5.1	1.4	45.1	87.2	3.1	1.6
23	Iceland	1,669,287	815,221	94,490	921,637	26,919	296	90.9	28.5	94.4	129.1	30.2	22.0
24	Ireland	322,582	80,111	50,104	199,545	93,029	4,143	22.5	5.1	69.2	112.2	7.4	4.6
25	Israel	26,555	0	116,501	595	142,460	6,692	21.3	4.9	69.8	127.5	7.1	3.9
26	Italy	479,316	39,442	1,200,204	192,587	1,447,491	58,646	24.7	7.1	61.4	113.1	11.6	6.3
27	Japan	4,819,116	862,978	4,408,956	535,183	7,829,911	127,897	61.2	21.9	50.1	90.2	43.6	24.2
28	Kazakhstan	31,589	0	60,223	47,594	44,218	15,211	2.9	0.9	47.5	96.4	1.9	0.9
29	Kyrgyzstan	27	0	7,344	0	7,371	5,204	1.4	0.4	35.7	99.2	1.2	0.4
30	Latvia	151,160	10,222	41,784	154,125	28,616	2,302	12.4	4.2	50.4	88.1	8.3	4.7
31	Lithuania	141,798	26,857	130,427	128,236	126,138	3,425	36.8	13.6	63.8	102.4	21.3	13.3
32	Luxembourg	0	16	14,771	3,472	11,883	457	26.0	6.2	88.9	126.5	7.0	4.9
33	Malta	2,171	13,333	19,373	1,398	12,369	403	30.7	8.4	59.8	115.2	14.0	7.3
34	Moldova	5,001	0	39,389	135	44,254	3,877	11.4	3.2	33.6	78.7	9.5	4.1
35	Netherlands	617,383	477	1,027,836	1,377,833	313,148	16,328	19.2	7.0	69.9	104.2	10.0	6.7
36	New Zealand	640,695	100,901	42,114	471,231	110,678	4,097	27.0	7.8	55.0	92.4	14.1	8.4
37	Norway	3,049,570	930,874	188,567	2,064,508	242,754	4,639	52.3	15.3	63.9	105.8	23.9	14.4
38	Poland	192,854	3,103	445,005	293,160	363,632	38,196	9.5	5.9	51.4	101.1	11.4	5.8
39	Portugal	218,242	22,058	555,020	165,852	585,352	10,528	55.6	14.7	68.7	114.9	21.4	12.8
40	Romania	13,352	2,750	102,764	907	112,862	21,628	5.2	1.6	54.1	111.8	2.9	1.4

2005 – DEVELOPED COUNTRIES			– 2005 FOOD BALANCE SHEET OF FISH AND FISHERY PRODUCTS IN LIVE WEIGHT AND FISH CONTRIBUTION TO PROTEIN SUPPLY –										FAO–FIES
No.	Country	Production	Non-Food Uses	Imports	Exports	Total Food Supply	Population	Per Capita Supply	Fish Proteins	Animal Proteins	Total Proteins	Fish/Animal Proteins	Fish/Total Proteins
		(..... tonnes in live weight)					(thousands)	(kilograms)	(grams per capita per day)			(%)	(%)
41	Russian Fed	3,305,698	295,819	1,190,133	1,523,014	2,676,998	143,953	18.6	6.3	46.3	94.5	13.5	6.6
42	Serbia-Monte	7,022	1	40,490	769	46,742	10,471	4.5	1.2	44.4	71.0	2.6	1.6
43	Slovakia	2,648	16	44,074	3,249	43,457	5,387	8.1	2.0	36.1	71.8	5.5	2.7
44	Slovenia	2,759	11	28,333	11,988	19,097	1,999	9.6	2.6	59.5	103.2	4.4	2.5
45	South Africa	820,750	304,300	79,602	181,110	414,942	47,939	8.7	2.5	29.0	78.1	8.8	3.3
46	Spain	1,070,730	60,676	1,864,533	1,107,630	1,789,734	43,397	41.2	13.1	67.6	106.4	19.4	12.3
47	Sweden	262,239	90,033	560,886	507,403	261,120	9,038	28.9	8.7	72.3	107.9	12.1	8.1
48	Switzerland	2,689	66	110,448	505	112,565	7,424	15.2	3.9	56.7	90.7	6.8	4.3
49	Tajikistan	210	0	906	0	1,116	6,550	0.2	0.1	13.1	61.3	0.4	0.1
50	Turkmenistan	15,016	0	1,434	188	16,262	4,833	3.4	1.0	33.8	87.9	3.0	1.1
51	UK	849,053	2,281	1,192,431	795,356	1,243,848	60,472	20.6	5.6	59.2	103.8	9.4	5.4
52	Ukraine	273,688	0	544,969	35,434	783,223	46,918	16.7	4.8	39.1	87.9	12.3	5.5
53	USA	5,360,579	718,802	4,430,300	1,852,546	7,237,075	299,846	24.1	5.4	75.1	116.3	7.2	4.6
54	Uzbekistan	5,425	0	3,078	694	7,810	26,593	0.3	0.1	25.1	72.8	0.4	0.1

2005 – LEAST DEVELOPED COUNTRIES			– 2005 FOOD BALANCE SHEET OF FISH AND FISHERY PRODUCTS IN LIVE WEIGHT AND FISH CONTRIBUTION TO PROTEIN SUPPLY –										FAO–FIES
No.	Country	Production	Non-Food Uses	Imports	Exports	Total Food Supply	Population	Per Capita Supply	Fish Proteins	Animal Proteins	Total Proteins	Fish/Animal Proteins	Fish/Total Proteins
(..... tonnes in live weight) (thousands)							(kilograms)	(grams per capita per day)			(%)	(%)	
Group total		8,638,245	808,378	359,470	1,389,905	6,857,588	766,308	8.9	2.6	10.7	52.9	24.0	4.9
1	Afghanistan	1,000	0	1,000	25,067	0.0	0.0	12.8	54.0	0.1	0.0
2	Angola	240,000	71,600	25,559	4,251	209,708	16,095	13.0	3.5	12.4	42.4	27.7	8.1
3	Bangladesh	2,215,957	327	1,617	71,191	2,146,056	153,281	14.0	3.9	7.1	48.7	55.5	8.1
4	Benin	38,407	0	49,403	190	87,620	8,490	10.3	2.8	8.8	54.1	32.2	5.2
5	Bhutan	300	0	0	0	300	637	0.5	0.1	10.6	84.3	1.3	0.2
6	Burkina Faso	9,006	0	15,162	0	24,168	13,933	1.7	0.5	9.8	80.0	5.4	0.7
7	Burundi	14,200	0	43	8	14,235	7,859	1.8	0.5	2.5	43.6	21.7	1.2
8	Cambodia	410,000	0	3,386	55,218	358,168	13,956	25.7	8.2	15.5	55.5	53.3	14.8
9	Cent Afr Rep	15,000	0	2,111	0	17,111	4,191	4.1	1.2	16.6	45.0	7.1	2.6
10	Chad	70,000	10,000	1,004	0	61,004	10,146	6.0	1.7	10.0	60.6	17.4	2.9
11	Comoros	15,070	0	1,255	0	16,325	798	20.5	6.9	12.2	43.8	56.2	15.7
12	Congo Dem R	222,965	0	90,218	4	313,179	58,741	5.3	1.6	3.8	23.1	40.8	6.7
13	Djibouti	260	0	608	5	863	804	1.1	0.3	14.6	56.7	1.9	0.5
14	Eq Guinea	3,500	0	9,586	6	13,080	484	27.0	7.8	15.0	26.5	51.7	29.3
15	Eritrea	4,027	0	140	308	3,925	4,527	0.9	0.2	5.1	46.5	4.2	0.5
16	Ethiopia	9,450	0	1,302	2	10,750	78,986	0.1	0.0	6.4	52.9	0.6	0.1
17	Gambia	32,000	0	2,146	1,292	32,853	1,617	20.3	6.2	12.1	49.5	51.3	12.5
18	Guinea	96,571	0	9,352	6,344	99,579	9,003	11.1	3.2	8.4	54.4	38.4	5.9
19	GuineaBissau	6,200	0	384	5,168	2,475	1,597	1.6	0.4	6.9	40.6	5.6	0.9
20	Haiti	8,300	0	18,358	339	26,319	9,296	2.8	0.8	8.0	41.5	10.1	1.9
21	Kiribati	34,012	21,436	1,118	6,744	6,950	92	75.6	21.3	38.1	74.0	56.0	28.8
22	Lao P.Dem.R.	107,800	10	4,850	0	112,640	5,664	19.9	5.9	13.4	64.1	44.0	9.2
23	Liberia	10,000	0	2,767	598	12,169	3,442	3.5	1.0	5.6	34.0	17.8	2.9
24	Madagascar	144,900	2,001	17,782	34,457	126,223	18,643	6.8	2.1	11.0	46.7	19.2	4.5
25	Malawi	59,595	1	900	176	60,318	13,226	4.6	1.4	3.9	54.3	34.3	2.5
26	Maldives	185,980	4,000	515	129,366	53,129	295	180.1	57.0	74.9	107.9	76.1	52.8
27	Mali	101,008	0	5,754	1,046	105,756	11,611	9.1	2.5	18.9	76.4	13.2	3.3
28	Mauritania	247,577	90,000	1,004	104,722	53,862	2,963	18.2	5.8	36.9	83.3	15.8	7.0
29	Mozambique	43,695	0	25,359	19,933	49,121	20,533	2.4	0.7	3.7	40.8	18.7	1.7
30	Myanmar	2,217,466	540,107	2,652	424,329	1,255,683	47,967	26.2	6.7	18.3	68.6	36.4	9.7
31	Nepal	42,463	0	380	27	42,816	27,094	1.6	0.5	9.1	60.8	5.2	0.8
32	Niger	50,058	1	1,360	5,460	45,973	13,264	3.5	1.0	16.1	66.9	6.4	1.6
33	Rwanda	8,186	0	377	0	8,563	9,234	0.9	0.3	4.3	44.1	6.4	0.6
34	Samoa	4,501	640	4,776	1,744	9,292	184	50.5	13.6	46.2	76.4	29.5	17.9
35	Sao Tome Prn	3,600	0	7	0	3,607	153	23.6	7.2	16.0	58.1	45.2	12.5
36	Senegal	405,263	0	1,125	117,906	315,122	11,770	26.8	8.0	16.5	58.3	48.5	13.8
37	Sierra Leone	145,993	0	1,381	5,901	141,478	5,586	25.3	8.4	11.1	47.6	75.5	17.6
38	Solomon Is	28,520	0	403	21,756	15,068	472	31.9	10.4	14.0	52.5	73.8	19.7
39	Somalia	30,000	900	520	3,488	26,132	8,196	3.2	0.9	30.6	53.9	2.8	1.6
40	Sudan	63,600	0	252	2,366	61,486	36,900	1.7	0.5	31.8	74.4	1.5	0.7

2005 – LEAST DEVELOPED COUNTRIES			– 2005 FOOD BALANCE SHEET OF FISH AND FISHERY PRODUCTS IN LIVE WEIGHT AND FISH CONTRIBUTION TO PROTEIN SUPPLY –										FAO–FIES
No.	Country	Production	Non-Food Uses	Imports	Exports	Total Food Supply	Population	Per Capita Supply	Fish Proteins	Animal Proteins	Total Proteins	Fish/Animal Proteins	Fish/Total Proteins
		(..... tonnes in live weight					(thousands)	(kilograms)	(grams per capita per day)			(%)	(%)
41	Tanzania	347,811	7,000	841	82,902	258,750	38,478	6.7	2.5	9.2	55.4	27.5	4.6
42	Timor-Leste	350	0	350	1,067	0.3	0.1	16.4	54.9	0.6	0.2
43	Togo	29,267	25	27,667	6,433	50,476	6,239	8.1	2.4	6.2	47.3	38.3	5.0
44	Tuvalu	2,561	2,080	40	100	421	10	42.1	13.3	34.6	84.1	38.6	15.9
45	Uganda	427,575	0	646	94,258	333,990	28,947	11.5	3.5	9.9	56.4	34.7	6.1
46	Vanuatu	151,080	56,800	1,973	89,346	6,907	215	32.1	9.9	24.6	64.9	40.3	15.3
47	Yemen	263,000	1,450	11,434	89,477	183,507	21,096	8.7	2.7	13.5	53.2	19.7	5.0
48	Zambia	70,125	0	11,951	3,044	79,032	11,478	6.9	2.0	9.6	49.9	21.3	4.1

2005 – OTHER DEVELOPING COUNTRIES			– 2005 FOOD BALANCE SHEET OF FISH AND FISHERY PRODUCTS IN LIVE WEIGHT AND FISH CONTRIBUTION TO PROTEIN SUPPLY –									FAO–FIES	
No.	Country	Production	Non-Food Uses	Imports	Exports	Total Food Supply	Population	Per Capita Supply	Fish Proteins	Animal Proteins	Total Proteins	Fish/Animal Proteins	Fish/Total Proteins
(..... tonnes in live weight) (thousands)							(kilograms)	(grams per capita per day)			(%)	(%)	
Group total		96,669,065	22,143,318	11,344,867	18,453,749	67,562,355	4,403,986	15.3	4.1	23.5	71.8	17.4	5.7
Group total, excl. China		53,959,435	16,292,313	8,918,393	12,507,273	34,223,735	3,113,865	11.0	3.3	19.9	64.6	16.4	5.0
1	Algeria	126,627	25	25,240	2,678	149,163	32,854	4.5	1.5	22.4	86.6	6.8	1.8
2	Amer Samoa	3,943	3,810	133	64	2.1	0.7	9.8	20.7	7.1	3.4
3	Anguilla	250	0	250	12	20.8	5.6
4	Antigua Barb	2,999	1,600	3,140	55	4,484	83	54.0	14.1	57.4	83.5	24.6	16.9
5	Argentina	933,902	1	45,441	726,547	252,794	38,747	6.5	1.8	59.8	95.2	3.1	1.9
6	Aruba	162	0	3,054	132	3,084	103	29.9	6.9
7	Bahamas	11,357	2,000	6,838	4,879	10,116	323	31.3	7.7	60.5	93.9	12.6	8.2
8	Bahrain	11,857	27	6,847	7,096	11,581	725	16.0	4.1	39.5	96.6	10.3	4.2
9	Barbados	1,869	4,036	13,763	582	11,014	292	37.7	11.3	51.4	90.5	22.0	12.5
10	Belize	14,548	2,100	591	9,448	3,691	276	13.4	3.5	30.1	75.4	11.6	4.6
11	Bermuda	406	210	2,298	15	2,479	64	38.7	9.0	49.2	75.4	18.3	11.9
12	Bolivia	7,090	0	9,149	1	16,238	9,182	1.8	0.5	24.8	57.1	2.1	0.9
13	Botswana	132	0	4,422	64	4,490	1,836	2.5	0.7	22.1	64.2	3.1	1.1
14	Br Virgin Is	1,300	500	800	22	36.4	9.2	16.7	32.3	55.2	28.5
15	Brazil	1,008,066	66,504	281,844	106,710	1,116,696	186,831	6.0	1.6	42.8	84.9	3.7	1.8
16	Brunei Darism	3,108	300	10,160	161	13,252	374	35.4	9.1	48.3	93.4	18.8	9.7
17	Cameroon	142,682	0	118,870	100	261,452	17,795	14.7	4.3	11.9	57.8	36.1	7.4
18	Cape Verde	7,742	0	436	271	7,907	507	15.6	5.0	26.6	64.0	18.9	7.8
19	Cayman Is	125	0	241	65	300	46	6.5	2.0	2.0	2.0	99.4	98.8
20	Chile	5,028,539	3,357,022	41,661	1,412,751	364,524	16,295	22.4	7.8	44.1	86.4	17.6	9.0
21	China	42,709,630	5,851,005	2,426,474	5,946,476	33,338,620	1,290,121	25.8	6.1	32.2	89.2	19.0	6.9
22	China, Macao	1,500	18	20,353	804	22,461	473	47.5	12.1	55.2	83.6	22.0	14.5
23	China,H.Kong	166,094	17,100	499,878	211,289	437,583	7,057	62.0	16.2	76.3	108.4	21.2	15.0
24	China,Taiwan	1,321,999	76,543	179,035	735,907	705,584	22,770	31.0	7.9	41.9	87.3	19.0	9.1
25	Colombia	181,072	0	150,707	86,574	245,206	44,946	5.5	1.6	30.5	61.8	5.4	2.6
26	Congo Rep	58,448	0	13,666	924	71,191	3,610	19.7	5.7	18.0	50.0	31.9	11.5
27	Cook Is	3,737	1,855	234	1,270	846	14	60.4	18.1	79.3	106.1	22.8	17.0
28	Costa Rica	46,378	19	29,486	43,135	33,264	4,327	7.7	2.1	33.8	70.7	6.3	3.0
29	Côte d'Ivoire	55,866	0	286,889	63,358	279,397	18,585	15.0	4.6	13.1	50.4	35.2	9.1
30	Cuba	52,345	20	54,423	9,793	96,955	11,260	8.6	2.2	23.1	76.6	9.7	2.9
31	Cyprus	4,249	4,395	22,866	3,288	19,432	836	23.2	6.7	60.3	98.6	11.0	6.7
32	Dominica	579	0	1,241	3	1,817	68	26.7	8.3	49.5	90.6	16.7	9.1
33	Dominican Rp	12,086	0	87,446	3,672	95,860	9,470	10.1	2.8	27.1	54.2	10.3	5.2
34	Ecuador	486,023	90,000	8,805	346,130	58,698	13,061	4.5	1.4	28.4	57.2	5.0	2.5
35	Egypt	889,301	5	285,377	6,497	1,168,176	72,850	16.0	4.5	19.1	94.7	23.7	4.8
36	El Salvador	43,317	4,130	38,078	33,244	44,022	6,668	6.6	2.0	22.1	66.4	8.8	2.9
37	Falkland Is	84,548	3,885	161	80,728	96	3	31.9	8.3
38	Fiji Islands	40,099	25,001	40,853	25,768	30,479	828	36.8	10.5	32.8	78.1	31.9	13.4

2005 – OTHER DEVELOPING COUNTRIES			– 2005 FOOD BALANCE SHEET OF FISH AND FISHERY PRODUCTS IN LIVE WEIGHT AND FISH CONTRIBUTION TO PROTEIN SUPPLY –										FAO–FIES
No.	Country	Production	Non-Food Uses	Imports	Exports	Total Food Supply	Population	Per Capita Supply	Fish Proteins	Animal Proteins	Total Proteins	Fish/Animal Proteins	Fish/Total Proteins
(..... tonnes in live weight							(thousands)	(kilograms)	(grams per capita per day)			(%)	(%)
39	Fr Guiana	5,302	0	5,302	192	27.6	7.4	10.6	31.4	69.5	23.5
40	Fr Polynesia	12,219	4,802	6,041	964	12,494	256	48.8	13.9	65.7	99.0	21.2	14.0
41	Gabon	43,941	0	12,662	5,138	51,465	1,291	39.9	11.0	43.6	86.2	25.3	12.8
42	Ghana	393,428	28	300,503	89,129	604,774	22,535	26.8	8.8	14.6	56.8	59.9	15.4
43	Greenland	216,302	22,400	1,060	206,054	4,923	57	86.4	30.7	81.4	118.5	37.6	25.9
44	Grenada	2,050	0	2,296	533	3,813	105	36.3	11.1	50.2	76.0	22.1	14.6
45	Guadeloupe	10,131	0	10,131	438	23.1	6.6	10.8	15.8	60.7	41.7
46	Guam	162	0	0	0	162	169	1.0	0.3	6.3	16.0	4.8	1.9
47	Guatemala	16,756	12	32,700	25,011	27,683	12,710	2.2	0.7	14.6	56.2	4.7	1.2
48	Guyana	53,980	0	2,073	34,612	25,441	739	34.4	9.7	37.9	82.0	25.7	11.9
49	Honduras	48,580	3	11,274	41,078	21,774	6,834	3.2	0.9	25.6	66.2	3.4	1.3
50	India	6,318,887	369,021	16,216	617,378	5,368,704	1,134,403	4.7	1.4	10.3	52.3	13.5	2.7
51	Indonesia	5,578,369	30,099	39,729	946,260	4,641,739	226,063	20.5	6.9	13.1	53.3	52.8	13.0
52	Iran	527,912	50,564	19,424	18,585	478,187	69,421	6.9	1.9	23.5	86.9	8.2	2.2
53	Iraq	32,970	0	9,669	64	42,575	27,996	1.5	0.4	8.1	62.2	5.1	0.7
54	Jamaica	18,766	0	55,412	1,728	72,510	2,682	27.0	7.6	39.9	77.3	19.0	9.8
55	Jordan	1,071	18	26,890	1,680	26,263	5,544	4.7	1.2	22.6	73.6	5.4	1.7
56	Kenya	149,171	222	11,553	26,742	133,927	35,599	3.8	1.1	15.2	56.2	7.0	1.9
57	Korea D P Rp	268,700	20	23,155	96,604	195,232	23,616	8.3	2.4	10.2	56.6	23.3	4.2
58	Korea Rep	2,075,301	560,009	1,527,160	454,829	2,587,623	47,870	54.1	14.4	36.8	86.4	39.2	16.7
59	Kuwait	5,222	0	22,407	152	27,477	2,700	10.2	2.6	47.9	92.4	5.4	2.8
60	Lebanon	4,601	13	24,790	185	29,193	4,011	7.3	2.0	35.1	85.8	5.6	2.3
61	Libya	46,339	0	18,646	4,160	60,825	5,918	10.3	2.9	27.0	73.9	10.6	3.9
62	Malaysia	1,390,017	242,039	487,129	321,656	1,335,387	25,653	52.1	15.0	41.2	78.4	36.4	19.1
63	Marshall Is	56,664	27,580	485	28,901	668	57	11.7	3.4
64	Martinique	5,592	0	5,592	396	14.1	4.2	8.4	17.2	50.0	24.5
65	Mauritius	10,448	6,686	121,136	98,715	26,183	1,241	21.1	6.3	34.7	81.1	18.1	7.7
66	Mexico	1,422,344	318,576	190,511	130,916	1,163,363	104,266	11.2	3.3	41.5	92.1	8.0	3.6
67	Micronesia	29,336	18,000	2,294	8,693	5,137	110	46.7	13.9	38.3	64.6	36.4	21.6
68	Mongolia	366	0	564	392	568	2,581	0.2	0.1	43.6	72.0	0.2	0.1
69	Montserrat	50	0	139	0	189	6	31.6	9.9
70	Morocco	934,961	346,751	43,718	332,384	299,544	30,495	9.8	3.0	17.3	87.2	17.3	3.4
71	N Marianas	196	0	0	0	196	80	2.5	0.8
72	Namibia	552,745	215,031	19,687	326,677	30,724	2,020	15.2	4.3	24.9	65.1	17.2	6.6
73	Nauru	39	0	0	0	39	10	3.9	1.3	20.5	37.1	6.5	3.6
74	NethAntilles	2,422	0	2,537	6,116	3,998	186	21.5	6.5	54.0	91.0	12.0	7.1
75	New Caledonia	5,848	154	3,301	3,908	5,088	234	21.7	5.8	49.3	84.4	11.7	6.8
76	Nicaragua	40,897	6,000	7,477	21,172	21,201	5,463	3.9	1.1	17.8	59.6	6.2	1.8
77	Nigeria	579,537	0	698,020	8,089	1,269,468	141,356	9.0	2.5	7.7	60.3	32.7	4.2
78	Niue	200	0	200	2	100.0	31.4	61.9	111.1	50.7	28.2
79	Oman	150,744	48,357	48,248	83,267	70,385	2,507	28.1	7.1	34.7	60.8	20.6	11.7
80	Pakistan	515,095	119,341	1,738	128,794	268,698	158,081	1.7	0.6	23.1	58.9	2.4	0.9
81	Palau	937	0	118	110	1,045	20	52.2	14.5

2005 – OTHER DEVELOPING COUNTRIES			– 2005 FOOD BALANCE SHEET OF FISH AND FISHERY PRODUCTS IN LIVE WEIGHT AND FISH CONTRIBUTION TO PROTEIN SUPPLY –									FAO–FIES	
No.	Country	Production	Non-Food Uses	Imports	Exports	Total Food Supply	Population	Per Capita Supply	Fish Proteins	Animal Proteins	Total Proteins	Fish/Animal Proteins	Fish/Total Proteins
(..... tonnes in live weight) (thousands)							(kilograms)	(grams per capita per day)			(%)	(%)	
82	Palest, O.T.	1,805	0	0	0	1,805	3,762	0.5	0.2	18.9	64.8	0.8	0.2
83	Panama	222,756	102,165	21,223	101,251	40,696	3,232	12.6	3.9	37.1	69.3	10.5	5.6
84	Papua N Guin	250,280	55,001	19,954	112,207	103,693	6,070	17.1	5.5	39.5	72.2	13.9	7.6
85	Paraguay	23,100	0	1,626	340	24,386	5,904	4.1	1.2	25.3	64.9	4.9	1.9
86	Peru	9,416,130	8,628,705	93,375	352,765	528,035	27,274	19.4	5.5	26.3	72.2	21.0	7.7
87	Philippines	2,803,603	53	145,976	191,326	2,758,201	84,566	32.6	10.5	24.7	58.5	42.5	17.9
88	Puerto Rico	2,968	0	2,968	3,947	0.8	0.1	14.7	16.2	0.9	0.8
89	Qatar	13,946	20	10,665	5,106	19,486	796	24.5	6.2	48.0	109.7	13.0	5.7
90	Réunion	4,757	0	4,757	785	6.1	2.1	22.0	26.7	9.3	7.7
91	Saudi Arabia	74,778	53	163,001	16,081	221,645	23,612	9.4	2.6	34.2	85.9	7.6	3.0
92	Seychelles	107,327	110,694	89,303	80,603	5,333	86	62.0	19.4	40.3	78.0	48.0	24.8
93	Singapore	7,837	...	317,976	125,175	169,085	4,327	39.1	10.6	55.4	85.5	19.2	12.4
94	Sri Lanka	163,684	45	130,893	19,408	275,224	19,121	14.4	5.1	11.5	52.3	44.7	9.8
95	St Helena	1,130	60	126	732	464	6	77.3	21.8
96	St Kitts Nev	450	1	1,145	25	1,569	49	32.0	8.7	52.4	80.6	16.7	10.8
97	St Lucia	1,410	0	5,436	0	6,846	161	42.5	12.6	59.1	94.3	21.4	13.4
98	St Pier Mq	3,084	1,130	597	2,932	431	6	71.9	16.3
99	St Vincent	2,745	2,100	1,137	53	1,770	119	14.9	4.9	40.3	75.2	12.2	6.5
100	Suriname	40,191	26,008	4,713	11,202	7,694	452	17.0	5.1	25.8	60.3	19.8	8.5
101	Swaziland	70	1	7,844	2,085	7,522	1,125	6.7	1.9	24.4	65.2	7.6	2.9
102	Syria	16,980	1	26,096	296	42,779	18,894	2.3	0.7	22.1	79.2	3.0	0.8
103	Thailand	3,743,398	1,101,196	1,461,689	2,109,843	1,994,049	63,003	31.7	8.9	23.6	57.1	37.6	15.5
104	Tokelau	200	0	200	1	200.0	59.6	69.8	83.9	85.3	71.0
105	Tonga	1,901	0	1,864	361	3,404	99	34.4	9.7	67.5	95.8	14.4	10.2
106	Trinidad Tob	13,414	8	20,720	3,764	28,142	1,324	21.3	6.1	31.0	69.2	19.7	8.8
107	Tunisia	111,782	7	43,573	24,082	131,266	10,105	13.0	3.7	24.2	90.8	15.4	4.1
108	Turkey	545,673	34,033	52,949	57,475	507,114	72,970	7.0	2.0	24.8	95.9	8.1	2.1
109	Turks Caicos	5,495	1,307	477	3,673	992	24	41.3	7.4
110	Untd Arab Em	90,570	10,229	79,510	81,835	98,506	4,104	24.0	5.9	44.1	96.4	13.3	6.1
111	Uruguay	125,953	2,413	18,029	112,802	25,437	3,326	7.7	2.1	34.6	75.9	6.0	2.8
112	US Virgin Is	1,269	0	1,269	111	11.4	2.0	5.0	5.0	40.7	40.7
113	Venezuela	492,210	251	36,366	69,565	458,760	26,726	17.2	4.8	34.0	66.6	14.0	7.1
114	Viet Nam	3,367,200	170,000	76,127	1,026,585	2,246,742	85,029	26.4	7.3	21.7	70.1	33.7	10.4
115	Wallis Fut I	300	0	0	0	300	15	20.0	5.6	24.6	52.8	22.9	10.7
116	Zimbabwe	15,452	0	1,749	1,089	16,112	13,120	1.2	0.4	9.4	49.5	3.9	0.8

2005- INDUSTRIALIZED COUNTRIES			- 2005 FOOD BALANCE SHEET OF FISH AND FISHERY PRODUCTS IN LIVE WEIGHT AND FISH CONTRIBUTION TO PROTEIN SUPPLY -										FAO-FIES
No.	Country	Production	Non-Food Uses	Imports	Exports	Total Food Supply	Population	Per Capita Supply	Fish Proteins	Animal Proteins	Total Proteins	Fish/Animal Proteins	Fish/Total Proteins
		(..... tonnes in live weight					(thousands)	(kilograms)	(grams per capita per day)			(%)	(%)
	Group total	24,814,130	5,343,074	22,310,320	14,530,820	27,446,320	939,168	29.2	8.4	63.8	106.1	13.2	7.9
1	Australia	293,022	93,172	389,475	79,935	509,390	20,310	25.1	5.7	71.5	107.1	7.9	5.3
2	Austria	2,790	10	117,590	8,209	112,162	8,292	13.5	3.9	65.0	107.1	6.0	3.6
3	Belgium	25,767	1,228	544,996	310,246	259,289	10,398	24.9	6.5	59.3	97.1	10.9	6.7
4	Canada	1,235,065	114,898	593,811	996,784	776,154	32,271	24.1	5.9	57.7	104.2	10.2	5.6
5	Denmark	949,625	701,315	1,009,698	1,124,430	133,578	5,417	24.7	8.3	72.2	111.6	11.5	7.5
6	Faroe Is	588,715	323,245	8,003	269,263	4,211	48	87.7	14.9	45.4	80.3	32.7	18.5
7	Finland	146,096	37,016	79,403	27,564	167,581	5,246	31.9	9.5	64.0	106.4	14.8	8.9
8	France	832,793	12,944	1,822,346	489,950	2,152,245	60,991	35.3	9.1	73.3	115.7	12.5	7.9
9	Germany	330,353	2,545	1,625,233	731,536	1,221,505	82,652	14.8	4.7	58.9	98.5	8.0	4.8
10	Greece	198,946	15,132	163,631	114,517	234,928	11,100	21.2	6.0	62.3	117.1	9.7	5.2
11	Iceland	1,669,287	815,221	94,490	921,637	26,919	296	90.9	28.5	94.4	129.1	30.2	22.0
12	Ireland	322,582	80,111	50,104	199,545	93,029	4,143	22.5	5.1	69.2	112.2	7.4	4.6
13	Israel	26,555	0	116,501	595	142,460	6,692	21.3	4.9	69.8	127.5	7.1	3.9
14	Italy	479,316	39,442	1,200,204	192,587	1,447,491	58,646	24.7	7.1	61.4	113.1	11.6	6.3
15	Japan	4,819,116	862,978	4,408,956	535,183	7,829,911	127,897	61.2	21.9	50.1	90.2	43.6	24.2
16	Luxembourg	0	16	14,771	3,472	11,883	457	26.0	6.2	88.9	126.5	7.0	4.9
17	Malta	2,171	13,333	19,373	1,398	12,369	403	30.7	8.4	59.8	115.2	14.0	7.3
18	Netherlands	617,383	477	1,027,836	1,377,833	313,148	16,328	19.2	7.0	69.9	104.2	10.0	6.7
19	New Zealand	640,695	100,901	42,114	471,231	110,678	4,097	27.0	7.8	55.0	92.4	14.1	8.4
20	Norway	3,049,570	930,874	188,567	2,064,508	242,754	4,639	52.3	15.3	63.9	105.8	23.9	14.4
21	Portugal	218,242	22,058	555,020	165,852	585,352	10,528	55.6	14.7	68.7	114.9	21.4	12.8
22	South Africa	820,750	304,300	79,602	181,110	414,942	47,939	8.7	2.5	29.0	78.1	8.8	3.3
23	Spain	1,070,730	60,676	1,864,533	1,107,630	1,789,734	43,397	41.2	13.1	67.6	106.4	19.4	12.3
24	Sweden	262,239	90,033	560,886	507,403	261,120	9,038	28.9	8.7	72.3	107.9	12.1	8.1
25	Switzerland	2,689	66	110,448	505	112,565	7,424	15.2	3.9	56.7	90.7	6.8	4.3
26	UK	849,053	2,281	1,192,431	795,356	1,243,848	60,472	20.6	5.6	59.2	103.8	9.4	5.4
27	USA	5,360,579	718,802	4,430,300	1,852,546	7,237,075	299,846	24.1	5.4	75.1	116.3	7.2	4.6

2005 – LOW-INCOME FOOD-DEFICIT COUNTRIES			– 2005 FOOD BALANCE SHEET OF FISH AND FISHERY PRODUCTS IN LIVE WEIGHT AND FISH CONTRIBUTION TO PROTEIN SUPPLY –										FAO–FIES
No.	Country	Production	Non-Food Uses	Imports	Exports	Total Food Supply	Population	Per Capita Supply	Fish Proteins	Animal Proteins	Total Proteins	Fish/Animal Proteins	Fish/Total Proteins
(..... tonnes in live weight) (thousands)							(kilograms)	(grams per capita per day)			(%)	(%)	
Group total		68,265,093	7,041,354	5,285,966	9,535,515	57,056,880	4,159,111	13.7	3.6	18.8	66.4	19.4	5.5
Group total, excl. China		25,555,463	1,190,349	2,859,492	3,589,039	23,718,260	2,868,990	8.3	2.5	12.7	56.2	20.0	4.5
Developed countries													
1	Albania	5,275	1	12,100	4,433	14,217	3,154	4.5	1.3	48.6	97.4	2.7	1.4
2	Armenia	1,033	0	8,351	934	8,450	3,018	2.8	0.8	26.2	69.4	2.9	1.1
3	Azerbaijan	9,016	0	10,050	3,452	15,614	8,352	1.9	0.5	23.9	74.5	2.2	0.7
4	Belarus	5,050	126	180,182	32,924	152,182	9,795	15.5	4.2	49.7	89.8	8.5	4.7
5	Bosnia Herzg	9,070	0	22,715	3,186	28,599	3,915	7.3	2.0	28.0	86.9	7.1	2.3
6	Georgia	3,072	0	19,186	2,623	19,636	4,473	4.4	1.3	29.9	78.9	4.4	1.7
7	Kyrgyzstan	27	0	7,344	0	7,371	5,204	1.4	0.4	35.7	99.2	1.2	0.4
8	Moldova Rep	5,001	0	39,389	135	44,254	3,877	11.4	3.2	33.6	78.7	9.5	4.1
9	Tajikistan	210	0	906	0	1,116	6,550	0.2	0.1	13.1	61.3	0.4	0.1
10	Turkmenistan	15,016	0	1,434	188	16,262	4,833	3.4	1.0	33.8	87.9	3.0	1.1
11	Uzbekistan	5,425	0	3,078	694	7,810	26,593	0.3	0.1	25.1	72.8	0.4	0.1
Least developed countries													
12	Afghanistan	1,000	0	1,000	25,067	0.0	0.0	12.8	54.0	0.1	0.0
13	Angola	240,000	71,600	25,559	4,251	209,708	16,095	13.0	3.5	12.4	42.4	27.7	8.1
14	Bangladesh	2,215,957	327	1,617	71,191	2,146,056	153,281	14.0	3.9	7.1	48.7	55.5	8.1
15	Benin	38,407	0	49,403	190	87,620	8,490	10.3	2.8	8.8	54.1	32.2	5.2
16	Bhutan	300	0	0	0	300	637	0.5	0.1	10.6	84.3	1.3	0.2
17	Burkina Faso	9,006	0	15,162	0	24,168	13,933	1.7	0.5	9.8	80.0	5.4	0.7
18	Burundi	14,200	0	43	8	14,235	7,859	1.8	0.5	2.5	43.6	21.7	1.2
19	Cambodia	410,000	0	3,386	55,218	358,168	13,956	25.7	8.2	15.5	55.5	53.3	14.8
20	Cent Afr Rep	15,000	0	2,111	0	17,111	4,191	4.1	1.2	16.6	45.0	7.1	2.6
21	Chad	70,000	10,000	1,004	0	61,004	10,146	6.0	1.7	10.0	60.6	17.4	2.9
22	Comoros	15,070	0	1,255	0	16,325	798	20.5	6.9	12.2	43.8	56.2	15.7
23	Congo Dem R	222,965	0	90,218	4	313,179	58,741	5.3	1.6	3.8	23.1	40.8	6.7
24	Djibouti	260	0	608	5	863	804	1.1	0.3	14.6	56.7	1.9	0.5
25	Eq Guinea	3,500	0	9,586	6	13,080	484	27.0	7.8	15.0	26.5	51.7	29.3
26	Eritrea	4,027	0	140	308	3,925	4,527	0.9	0.2	5.1	46.5	4.2	0.5
27	Ethiopia	9,450	0	1,302	2	10,750	78,986	0.1	0.0	6.4	52.9	0.6	0.1
28	Gambia	32,000	0	2,146	1,292	32,853	1,617	20.3	6.2	12.1	49.5	51.3	12.5
29	Guinea	96,571	0	9,352	6,344	99,579	9,003	11.1	3.2	8.4	54.4	38.4	5.9
30	GuineaBissau	6,200	0	384	5,168	2,475	1,597	1.6	0.4	6.9	40.6	5.6	0.9

2005 – LOW-INCOME FOOD-DEFICIT COUNTRIES			– 2005 FOOD BALANCE SHEET OF FISH AND FISHERY PRODUCTS IN LIVE WEIGHT AND FISH CONTRIBUTION TO PROTEIN SUPPLY –										FAO–FIES
No.	Country	Production	Non-Food Uses	Imports	Exports	Total Food Supply	Population	Per Capita Supply	Fish Proteins	Animal Proteins	Total Proteins	Fish/Animal Proteins	Fish/Total Proteins
(..... tonnes in live weight							(thousands)	(kilograms)	(grams per capita per day)			(%)	(%)
31	Haiti	8,300	0	18,358	339	26,319	9,296	2.8	0.8	8.0	41.5	10.1	1.9
32	Kiribati	34,012	21,436	1,118	6,744	6,950	92	75.6	21.3	38.1	74.0	56.0	28.8
33	Lao P.Dem.R.	107,800	10	4,850	0	112,640	5,664	19.9	5.9	13.4	64.1	44.0	9.2
34	Liberia	10,000	0	2,767	598	12,169	3,442	3.5	1.0	5.6	34.0	17.8	2.9
35	Madagascar	144,900	2,001	17,782	34,457	126,223	18,643	6.8	2.1	11.0	46.7	19.2	4.5
36	Malawi	59,595	1	900	176	60,318	13,226	4.6	1.4	3.9	54.3	34.3	2.5
37	Mali	101,008	0	5,754	1,046	105,756	11,611	9.1	2.5	18.9	76.4	13.2	3.3
38	Mauritania	247,577	90,000	1,004	104,722	53,862	2,963	18.2	5.8	36.9	83.3	15.8	7.0
39	Mozambique	43,695	0	25,359	19,933	49,121	20,533	2.4	0.7	3.7	40.8	18.7	1.7
40	Nepal	42,463	0	380	27	42,816	27,094	1.6	0.5	9.1	60.8	5.2	0.8
41	Niger	50,058	1	1,360	5,460	45,973	13,264	3.5	1.0	16.1	66.9	6.4	1.6
42	Rwanda	8,186	0	377	0	8,563	9,234	0.9	0.3	4.3	44.1	6.4	0.6
43	Sao Tome Prn	3,600	0	7	0	3,607	153	23.6	7.2	16.0	58.1	45.2	12.5
44	Senegal	405,263	0	1,125	117,906	315,122	11,770	26.8	8.0	16.5	58.3	48.5	13.8
45	Sierra Leone	145,993	0	1,381	5,901	141,478	5,586	25.3	8.4	11.1	47.6	75.5	17.6
46	Solomon Is	28,520	0	403	21,756	15,068	472	31.9	10.4	14.0	52.5	73.8	19.7
47	Somalia	30,000	900	520	3,488	26,132	8,196	3.2	0.9	30.6	53.9	2.8	1.6
48	Sudan	63,600	0	252	2,366	61,486	36,900	1.7	0.5	31.8	74.4	1.5	0.7
49	Tanzania	347,811	7,000	841	82,902	258,750	38,478	6.7	2.5	9.2	55.4	27.5	4.6
50	Timor-Leste	350	0	350	1,067	0.3	0.1	16.4	54.9	0.6	0.2
51	Togo	29,267	25	27,667	6,433	50,476	6,239	8.1	2.4	6.2	47.3	38.3	5.0
52	Tuvalu	2,561	2,080	40	100	421	10	42.1	13.3	34.6	84.1	38.6	15.9
53	Uganda	427,575	0	646	94,258	333,990	28,947	11.5	3.5	9.9	56.4	34.7	6.1
54	Vanuatu	151,080	56,800	1,973	89,346	6,907	215	32.1	9.9	24.6	64.9	40.3	15.3
55	Yemen	263,000	1,450	11,434	89,477	183,507	21,096	8.7	2.7	13.5	53.2	19.7	5.0
56	Zambia	70,125	0	11,951	3,044	79,032	11,478	6.9	2.0	9.6	49.9	21.3	4.1
Other developing countries													
57	Cameroon	142,682	0	118,870	100	261,452	17,795	14.7	4.3	11.9	57.8	36.1	7.4
58	Cape Verde	7,742	0	436	271	7,907	507	15.6	5.0	26.6	64.0	18.9	7.8
59	China	42,709,630	5,851,005	2,426,474	5,946,476	33,338,620	1,290,121	25.8	6.1	32.2	89.2	19.0	6.9
60	Congo Rep	58,448	0	13,666	924	71,191	3,610	19.7	5.7	18.0	50.0	31.9	11.5
61	Côte d'Ivoire	55,866	0	286,889	63,358	279,397	18,585	15.0	4.6	13.1	50.4	35.2	9.1
62	Egypt	889,301	5	285,377	6,497	1,168,176	72,850	16.0	4.5	19.1	94.7	23.7	4.8
63	Ghana	393,428	28	300,503	89,129	604,774	22,535	26.8	8.8	14.6	56.8	59.9	15.4
64	Honduras	48,580	3	11,274	41,078	21,774	6,834	3.2	0.9	25.6	66.2	3.4	1.3
65	India	6,318,887	369,021	16,216	617,378	5,368,704	1,134,403	4.7	1.4	10.3	52.3	13.5	2.7
66	Indonesia	5,578,369	30,099	39,729	946,260	4,641,739	226,063	20.5	6.9	13.1	53.3	52.8	13.0
67	Iraq	32,970	0	9,669	64	42,575	27,996	1.5	0.4	8.1	62.2	5.1	0.7
68	Kenya	149,171	222	11,553	26,742	133,927	35,599	3.8	1.1	15.2	56.2	7.0	1.9

2005 – LOW-INCOME FOOD-DEFICIT COUNTRIES		– 2005 FOOD BALANCE SHEET OF FISH AND FISHERY PRODUCTS IN LIVE WEIGHT AND FISH CONTRIBUTION TO PROTEIN SUPPLY –										FAO–FIES	
No.	Country	Production	Non-Food Uses	Imports	Exports	Total Food Supply	Population	Per Capita Supply	Fish Proteins	Animal Proteins	Total Proteins	Fish/Animal Proteins	Fish/Total Proteins
		(..... tonnes in live weight) (thousands)				(kilograms)	(grams per capita per day)			(%)	(%)		
69	Korea D P Rp	268,700	20	23,155	96,604	195,232	23,616	8.3	2.4	10.2	56.6	23.3	4.2
70	Mongolia	366	0	564	392	568	2,581	0.2	0.1	43.6	72.0	0.2	0.1
71	Morocco	934,961	346,751	43,718	332,384	299,544	30,495	9.8	3.0	17.3	87.2	17.3	3.4
72	Nicaragua	40,897	6,000	7,477	21,172	21,201	5,463	3.9	1.1	17.8	59.6	6.2	1.8
73	Nigeria	579,537	0	698,020	8,089	1,269,468	141,356	9.0	2.5	7.7	60.3	32.7	4.2
74	Pakistan	515,095	119,341	1,738	128,794	268,698	158,081	1.7	0.6	23.1	58.9	2.4	0.9
75	Papua N Guin	250,280	55,001	19,954	112,207	103,693	6,070	17.1	5.5	39.5	72.2	13.9	7.6
76	Philippines	2,803,603	53	145,976	191,326	2,758,201	84,566	32.6	10.5	24.7	58.5	42.5	17.9
77	Sri Lanka	163,684	45	130,893	19,408	275,224	19,121	14.4	5.1	11.5	52.3	44.7	9.8
78	Swaziland	70	1	7,844	2,085	7,522	1,125	6.7	1.9	24.4	65.2	7.6	2.9
79	Syria	16,980	1	26,096	296	42,779	18,894	2.3	0.7	22.1	79.2	3.0	0.8
80	Tonga	1,901	0	1,864	361	3,404	99	34.4	9.7	67.5	95.8	14.4	10.2
81	Zimbabwe	15,452	0	1,749	1,089	16,112	13,120	1.2	0.4	9.4	49.5	3.9	0.8

Note: the country list components refer to March 2008 updating.

2005 – MAJOR CONSUMERS BY TOTAL SUPPLY			– 2005 FOOD BALANCE SHEET OF FISH AND FISHERY PRODUCTS IN LIVE WEIGHT AND FISH CONTRIBUTION TO PROTEIN SUPPLY –										FAO–FIES
No.	Country	Production	Non-Food Uses	Imports	Exports	Total Food Supply	Population	Per Capita Supply	Fish Proteins	Animal Proteins	Total Proteins	Fish/Animal Proteins	Fish/Total Proteins
(..... tonnes in live weight) (thousands)							(kilograms)	(grams per capita per day)			(%)	(%)	
1	China	42,709,630	5,851,005	2,426,474	5,946,476	33,338,620	1,290,121	25.8	6.1	32.2	89.2	19.0	6.9
2	Japan	4,819,116	862,978	4,408,956	535,183	7,829,911	127,897	61.2	21.9	50.1	90.2	43.6	24.2
3	USA	5,360,579	718,802	4,430,300	1,852,546	7,237,075	299,846	24.1	5.4	75.1	116.3	7.2	4.6
4	India	6,318,887	369,021	16,216	617,378	5,368,704	1,134,403	4.7	1.4	10.3	52.3	13.5	2.7
5	Indonesia	5,578,369	30,099	39,729	946,260	4,641,739	226,063	20.5	6.9	13.1	53.3	52.8	13.0
6	Philippines	2,803,603	53	145,976	191,326	2,758,201	84,566	32.6	10.5	24.7	58.5	42.5	17.9
7	Russian Fed	3,305,698	295,819	1,190,133	1,523,014	2,676,998	143,953	18.6	6.3	46.3	94.5	13.5	6.6
8	Korea Rep	2,075,301	560,009	1,527,160	454,829	2,587,623	47,870	54.1	14.4	36.8	86.4	39.2	16.7
9	Viet Nam	3,367,200	170,000	76,127	1,026,585	2,246,742	85,029	26.4	7.3	21.7	70.1	33.7	10.4
10	France	832,793	12,944	1,822,346	489,950	2,152,245	60,991	35.3	9.1	73.3	115.7	12.5	7.9
11	Bangladesh	2,215,957	327	1,617	71,191	2,146,056	153,281	14.0	3.9	7.1	48.7	55.5	8.1
12	Thailand	3,743,398	1,101,196	1,461,689	2,109,843	1,994,049	63,003	31.7	8.9	23.6	57.1	37.6	15.5
13	Spain	1,070,730	60,676	1,864,533	1,107,630	1,789,734	43,397	41.2	13.1	67.6	106.4	19.4	12.3
14	Italy	479,316	39,442	1,200,204	192,587	1,447,491	58,646	24.7	7.1	61.4	113.1	11.6	6.3
15	Malaysia	1,390,017	242,039	487,129	321,656	1,335,387	25,653	52.1	15.0	41.2	78.4	36.4	19.1
16	Nigeria	579,537	0	698,020	8,089	1,269,468	141,356	9.0	2.5	7.7	60.3	32.7	4.2
17	Myanmar	2,217,466	540,107	2,652	424,329	1,255,683	47,967	26.2	6.7	18.3	68.6	36.4	9.7
18	UK	849,053	2,281	1,192,431	795,356	1,243,848	60,472	20.6	5.6	59.2	103.8	9.4	5.4
19	Germany	330,353	2,545	1,625,233	731,536	1,221,505	82,652	14.8	4.7	58.9	98.5	8.0	4.8
20	Egypt	889,301	5	285,377	6,497	1,168,176	72,850	16.0	4.5	19.1	94.7	23.7	4.8
21	Mexico	1,422,344	318,576	190,511	130,916	1,163,363	104,266	11.2	3.3	41.5	92.1	8.0	3.6
22	Brazil	1,008,066	66,504	281,844	106,710	1,116,696	186,831	6.0	1.6	42.8	84.9	3.7	1.8
23	Ukraine	273,688	0	544,969	35,434	783,223	46,918	16.7	4.8	39.1	87.9	12.3	5.5
24	Canada	1,235,065	114,898	593,811	996,784	776,154	32,271	24.1	5.9	57.7	104.2	10.2	5.6
25	China,Taiwan	1,321,999	76,543	179,035	735,907	705,584	22,770	31.0	7.9	41.9	87.3	19.0	9.1
26	Ghana	393,428	28	300,503	89,129	604,774	22,535	26.8	8.8	14.6	56.8	59.9	15.4
27	Portugal	218,242	22,058	555,020	165,852	585,352	10,528	55.6	14.7	68.7	114.9	21.4	12.8
28	Peru	9,416,130	8,628,705	93,375	352,765	528,035	27,274	19.4	5.5	26.3	72.2	21.0	7.7
29	Australia	293,022	93,172	389,475	79,935	509,390	20,310	25.1	5.7	71.5	107.1	7.9	5.3
30	Turkey	545,673	34,033	52,949	57,475	507,114	72,970	7.0	2.0	24.8	95.9	8.1	2.1
31	Iran	527,912	50,564	19,424	18,585	478,187	69,421	6.9	1.9	23.5	86.9	8.2	2.2
32	Venezuela	492,210	251	36,366	69,565	458,760	26,726	17.2	4.8	34.0	66.6	14.0	7.1
33	China,H.Kong	166,094	17,100	499,878	211,289	437,583	7,057	62.0	16.2	76.3	108.4	21.2	15.0
34	South Africa	820,750	304,300	79,602	181,110	414,942	47,939	8.7	2.5	29.0	78.1	8.8	3.3
35	Chile	5,028,539	3,357,022	41,661	1,412,751	364,524	16,295	22.4	7.8	44.1	86.4	17.6	9.0
36	Poland	192,854	3,103	445,005	293,160	363,632	38,196	9.5	5.9	51.4	101.1	11.4	5.8
37	Cambodia	410,000	0	3,386	55,218	358,168	13,956	25.7	8.2	15.5	55.5	53.3	14.8
38	Uganda	427,575	0	646	94,258	333,990	28,947	11.5	3.5	9.9	56.4	34.7	6.1
39	Senegal	405,263	0	1,125	117,906	315,122	11,770	26.8	8.0	16.5	58.3	48.5	13.8
40	Congo Dem R	222,965	0	90,218	4	313,179	58,741	5.3	1.6	3.8	23.1	40.8	6.7
41	Netherlands	617,383	477	1,027,836	1,377,833	313,148	16,328	19.2	7.0	69.9	104.2	10.0	6.7
42	Morocco	934,961	346,751	43,718	332,384	299,544	30,495	9.8	3.0	17.3	87.2	17.3	3.4
43	Côte d'Ivoire	55,866	0	286,889	63,358	279,397	18,585	15.0	4.6	13.1	50.4	35.2	9.1

2005 – MAJOR CONSUMERS BY TOTAL SUPPLY			– 2005 FOOD BALANCE SHEET OF FISH AND FISHERY PRODUCTS IN LIVE WEIGHT AND FISH CONTRIBUTION TO PROTEIN SUPPLY –										FAO–FIES
No.	Country	Production	Non-Food Uses	Imports	Exports	Total Food Supply	Population	Per Capita Supply	Fish Proteins	Animal Proteins	Total Proteins	Fish/Animal Proteins	Fish/Total Proteins
(..... tonnes in live weight) (thousands)							(kilograms)	(grams per capita per day)			(%)	(%)	
44	Sri Lanka	163,684	45	130,893	19,408	275,224	19,121	14.4	5.1	11.5	52.3	44.7	9.8
45	Pakistan	515,095	119,341	1,738	128,794	268,698	158,081	1.7	0.6	23.1	58.9	2.4	0.9
46	Cameroon	142,682	0	118,870	100	261,452	17,795	14.7	4.3	11.9	57.8	36.1	7.4
47	Sweden	262,239	90,033	560,886	507,403	261,120	9,038	28.9	8.7	72.3	107.9	12.1	8.1
48	Belgium	25,767	1,228	544,996	310,246	259,289	10,398	24.9	6.5	59.3	97.1	10.9	6.7
49	Tanzania	347,811	7,000	841	82,902	258,750	38,478	6.7	2.5	9.2	55.4	27.5	4.6
50	Argentina	933,902	1	45,441	726,547	252,794	38,747	6.5	1.8	59.8	95.2	3.1	1.9
51	Colombia	181,072	0	150,707	86,574	245,206	44,946	5.5	1.6	30.5	61.8	5.4	2.6
52	Norway	3,049,570	930,874	188,567	2,064,508	242,754	4,639	52.3	15.3	63.9	105.8	23.9	14.4
53	Greece	198,946	15,132	163,631	114,517	234,928	11,100	21.2	6.0	62.3	117.1	9.7	5.2
54	Saudi Arabia	74,778	53	163,001	16,081	221,645	23,612	9.4	2.6	34.2	85.9	7.6	3.0
55	Angola	240,000	71,600	25,559	4,251	209,708	16,095	13.0	3.5	12.4	42.4	27.7	8.1
56	Korea D P Rp	268,700	20	23,155	96,604	195,232	23,616	8.3	2.4	10.2	56.6	23.3	4.2
57	Yemen	263,000	1,450	11,434	89,477	183,507	21,096	8.7	2.7	13.5	53.2	19.7	5.0
58	Singapore	7,837	...	317,976	125,175	169,085	4,327	39.1	10.6	55.4	85.5	19.2	12.4
59	Finland	146,096	37,016	79,403	27,564	167,581	5,246	31.9	9.5	64.0	106.4	14.8	8.9
60	Belarus	5,050	126	180,182	32,924	152,182	9,795	15.5	4.2	49.7	89.8	8.5	4.7
61	Algeria	126,627	25	25,240	2,678	149,163	32,854	4.5	1.5	22.4	86.6	6.8	1.8
62	Israel	26,555	0	116,501	595	142,460	6,692	21.3	4.9	69.8	127.5	7.1	3.9
63	Sierra Leone	145,993	0	1,381	5,901	141,478	5,586	25.3	8.4	11.1	47.6	75.5	17.6
64	Kenya	149,171	222	11,553	26,742	133,927	35,599	3.8	1.1	15.2	56.2	7.0	1.9
65	Denmark	949,625	701,315	1,009,698	1,124,430	133,578	5,417	24.7	8.3	72.2	111.6	11.5	7.5
66	Tunisia	111,782	7	43,573	24,082	131,266	10,105	13.0	3.7	24.2	90.8	15.4	4.1
67	Madagascar	144,900	2,001	17,782	34,457	126,223	18,643	6.8	2.1	11.0	46.7	19.2	4.5
68	Lithuania	141,798	26,857	130,427	128,236	126,138	3,425	36.8	13.6	63.8	102.4	21.3	13.3
69	Romania	13,352	2,750	102,764	907	112,862	21,628	5.2	1.6	54.1	111.8	2.9	1.4
70	Lao P.Dem.R.	107,800	10	4,850	0	112,640	5,664	19.9	5.9	13.4	64.1	44.0	9.2
71	Switzerland	2,689	66	110,448	505	112,565	7,424	15.2	3.9	56.7	90.7	6.8	4.3
72	Austria	2,790	10	117,590	8,209	112,162	8,292	13.5	3.9	65.0	107.1	6.0	3.6
73	New Zealand	640,695	100,901	42,114	471,231	110,678	4,097	27.0	7.8	55.0	92.4	14.1	8.4
74	Czech Rep	24,697	22	109,432	26,818	107,423	10,192	10.5	3.0	54.5	97.2	5.5	3.1
75	Mali	101,008	0	5,754	1,046	105,756	11,611	9.1	2.5	18.9	76.4	13.2	3.3
76	Papua N Guin	250,280	55,001	19,954	112,207	103,693	6,070	17.1	5.5	39.5	72.2	13.9	7.6

Note: the table shows the major 76 countries ranked by total food fish supply above 100,000 tonnes. For the top 41 consumers see also Section 3 providing breakdown by major groups of species. The aggregated consumption of the above listed countries accounts for 97% of the world total.

2005 – MAJOR CONSUMERS BY FISH CONTRIBUTION TO ANIMAL PROTEIN SUPPLY				– 2005 FOOD BALANCE SHEET OF FISH AND FISHERY PRODUCTS IN LIVE WEIGHT AND FISH CONTRIBUTION TO PROTEIN SUPPLY –									FAO–FIES
No.	Country	Production	Non-Food Uses	Imports	Exports	Total Food Supply	Population	Per Capita Supply	Fish Proteins	Animal Proteins	Total Proteins	Fish/Animal Proteins	Fish/Total Proteins
(..... tonnes in live weight							(thousands)	(kilograms)	(grams per capita per day)			(%)	(%)
1	Maldives	185,980	4,000	515	129,366	53,129	295	180.1	57.0	74.9	107.9	76.1	52.8
2	Sierra Leone	145,993	0	1,381	5,901	141,478	5,586	25.3	8.4	11.1	47.6	75.5	17.6
3	Solomon Is	28,520	0	403	21,756	15,068	472	31.9	10.4	14.0	52.5	73.8	19.7
4	Ghana	393,428	28	300,503	89,129	604,774	22,535	26.8	8.8	14.6	56.8	59.9	15.4
5	Comoros	15,070	0	1,255	0	16,325	798	20.5	6.9	12.2	43.8	56.2	15.7
6	Bangladesh	2,215,957	327	1,617	71,191	2,146,056	153,281	14.0	3.9	7.1	48.7	55.5	8.1
7	Cambodia	410,000	0	3,386	55,218	358,168	13,956	25.7	8.2	15.5	55.5	53.3	14.8
8	Indonesia	5,578,369	30,099	39,729	946,260	4,641,739	226,063	20.5	6.9	13.1	53.3	52.8	13.0
9	Eq Guinea	3,500	0	9,586	6	13,080	484	27.0	7.8	15.0	26.5	51.7	29.3
10	Gambia	32,000	0	2,146	1,292	32,853	1,617	20.3	6.2	12.1	49.5	51.3	12.5
11	Senegal	405,263	0	1,125	117,906	315,122	11,770	26.8	8.0	16.5	58.3	48.5	13.8
12	Sao Tome Prn	3,600	0	7	0	3,607	153	23.6	7.2	16.0	58.1	45.2	12.5
13	Sri Lanka	163,684	45	130,893	19,408	275,224	19,121	14.4	5.1	11.5	52.3	44.7	9.8
14	Laos	107,800	10	4,850	0	112,640	5,664	19.9	5.9	13.4	64.1	44.0	9.2
15	Japan	4,819,116	862,978	4,408,956	535,183	7,829,911	127,897	61.2	21.9	50.1	90.2	43.6	24.2
16	Philippines	2,803,603	53	145,976	191,326	2,758,201	84,566	32.6	10.5	24.7	58.5	42.5	17.9
17	Congo Dem R	222,965	0	90,218	4	313,179	58,741	5.3	1.6	3.8	23.1	40.8	6.7
18	US Virgin Is	1,269	0	1,269	111	11.4	2.0	5.0	5.0	40.7	40.7
19	Vanuatu	151,080	56,800	1,973	89,346	6,907	215	32.1	9.9	24.6	64.9	40.3	15.3
20	Korea Rep	2,075,301	560,009	1,527,160	454,829	2,587,623	47,870	54.1	14.4	36.8	86.4	39.2	16.7
21	Guinea	96,571	0	9,352	6,344	99,579	9,003	11.1	3.2	8.4	54.4	38.4	5.9
22	Togo	29,267	25	27,667	6,433	50,476	6,239	8.1	2.4	6.2	47.3	38.3	5.0
23	Thailand	3,743,398	1,101,196	1,461,689	2,109,843	1,994,049	63,003	31.7	8.9	23.6	57.1	37.6	15.5
24	Micronesia	29,336	18,000	2,294	8,693	5,137	110	46.7	13.9	38.3	64.6	36.4	21.6
25	Myanmar	2,217,466	540,107	2,652	424,329	1,255,683	47,967	26.2	6.7	18.3	68.6	36.4	9.7
26	Malaysia	1,390,017	242,039	487,129	321,656	1,335,387	25,653	52.1	15.0	41.2	78.4	36.4	19.1
27	Cameroon	142,682	0	118,870	100	261,452	17,795	14.7	4.3	11.9	57.8	36.1	7.4
28	Côte d'Ivoire	55,866	0	286,889	63,358	279,397	18,585	15.0	4.6	13.1	50.4	35.2	9.1
29	Uganda	427,575	0	646	94,258	333,990	28,947	11.5	3.5	9.9	56.4	34.7	6.1
30	Malawi	59,595	1	900	176	60,318	13,226	4.6	1.4	3.9	54.3	34.3	2.5
31	Viet Nam	3,367,200	170,000	76,127	1,026,585	2,246,742	85,029	26.4	7.3	21.7	70.1	33.7	10.4
32	Nigeria	579,537	0	698,020	8,089	1,269,468	141,356	9.0	2.5	7.7	60.3	32.7	4.2
33	Benin	38,407	0	49,403	190	87,620	8,490	10.3	2.8	8.8	54.1	32.2	5.2
34	Fiji Islands	40,099	25,001	40,853	25,768	30,479	828	36.8	10.5	32.8	78.1	31.9	13.4
35	Congo Rep	58,448	0	13,666	924	71,191	3,610	19.7	5.7	18.0	50.0	31.9	11.5
36	Iceland	1,669,287	815,221	94,490	921,637	26,919	296	90.9	28.5	94.4	129.1	30.2	22.0
37	Samoa	4,501	640	4,776	1,744	9,292	184	50.5	13.6	46.2	76.4	29.5	17.9
38	Angola	240,000	71,600	25,559	4,251	209,708	16,095	13.0	3.5	12.4	42.4	27.7	8.1
39	Tanzania	347,811	7,000	841	82,902	258,750	38,478	6.7	2.5	9.2	55.4	27.5	4.6
40	Guyana	53,980	0	2,073	34,612	25,441	739	34.4	9.7	37.9	82.0	25.7	11.9
41	Gabon	43,941	0	12,662	5,138	51,465	1,291	39.9	11.0	43.6	86.2	25.3	12.8
42	Norway	3,049,570	930,874	188,567	2,064,508	242,754	4,639	52.3	15.3	63.9	105.8	23.9	14.4
43	Egypt	889,301	5	285,377	6,497	1,168,176	72,850	16.0	4.5	19.1	94.7	23.7	4.8

2005 – MAJOR CONSUMERS BY FISH CONTRIBUTION TO ANIMAL PROTEIN SUPPLY				– 2005 FOOD BALANCE SHEET OF FISH AND FISHERY PRODUCTS IN LIVE WEIGHT AND FISH CONTRIBUTION TO PROTEIN SUPPLY –									FAO–FIES
No.	Country	Production	Non-Food Uses	Imports	Exports	Total Food Supply	Population	Per Capita Supply	Fish Proteins	Animal Proteins	Total Proteins	Fish/Animal Proteins	Fish/Total Proteins
(..... tonnes in live weight							(thousands)	(kilograms)	(grams per capita per day)			(%)	(%)
44	Korea D P Rp	268,700	20	23,155	96,604	195,232	23,616	8.3	2.4	10.2	56.6	23.3	4.2
45	Grenada	2,050	0	2,296	533	3,813	105	36.3	11.1	50.2	76.0	22.1	14.6
46	Barbados	1,869	4,036	13,763	582	11,014	292	37.7	11.3	51.4	90.5	22.0	12.5
47	China, Macao	1,500	18	20,353	804	22,461	473	47.5	12.1	55.2	83.6	22.0	14.5
48	Burundi	14,200	0	43	8	14,235	7,859	1.8	0.5	2.5	43.6	21.7	1.2
49	Portugal	218,242	22,058	555,020	165,852	585,352	10,528	55.6	14.7	68.7	114.9	21.4	12.8
50	St Lucia	1,410	0	5,436	0	6,846	161	42.5	12.6	59.1	94.3	21.4	13.4
51	Zambia	70,125	0	11,951	3,044	79,032	11,478	6.9	2.0	9.6	49.9	21.3	4.1
52	Lithuania	141,798	26,857	130,427	128,236	126,138	3,425	36.8	13.6	63.8	102.4	21.3	13.3
53	China,H.Kong	166,094	17,100	499,878	211,289	437,583	7,057	62.0	16.2	76.3	108.4	21.2	15.0
54	Fr Polynesia	12,219	4,802	6,041	964	12,494	256	48.8	13.9	65.7	99.0	21.2	14.0
55	Peru	9,416,130	8,628,705	93,375	352,765	528,035	27,274	19.4	5.5	26.3	72.2	21.0	7.7
56	Oman	150,744	48,357	48,248	83,267	70,385	2,507	28.1	7.1	34.7	60.8	20.6	11.7
57	Suriname	40,191	26,008	4,713	11,202	7,694	452	17.0	5.1	25.8	60.3	19.8	8.5
58	Trinidad Tob	13,414	8	20,720	3,764	28,142	1,324	21.3	6.1	31.0	69.2	19.7	8.8
59	Yemen	263,000	1,450	11,434	89,477	183,507	21,096	8.7	2.7	13.5	53.2	19.7	5.0
60	Spain	1,070,730	60,676	1,864,533	1,107,630	1,789,734	43,397	41.2	13.1	67.6	106.4	19.4	12.3
61	Madagascar	144,900	2,001	17,782	34,457	126,223	18,643	6.8	2.1	11.0	46.7	19.2	4.5
62	Singapore	7,837	...	317,976	125,175	169,085	4,327	39.1	10.6	55.4	85.5	19.2	12.4
63	China	42,709,630	5,851,005	2,426,474	5,946,476	33,338,620	1,290,121	25.8	6.1	32.2	89.2	19.0	6.9
64	China,Taiwan	1,321,999	76,543	179,035	735,907	705,584	22,770	31.0	7.9	41.9	87.3	19.0	9.1
65	Jamaica	18,766	0	55,412	1,728	72,510	2,682	27.0	7.6	39.9	77.3	19.0	9.8

Note: the table shows the top 65 countries ranked by fish contribution to animal protein supply above 19%. Countries with population of less than 100,000 people are excluded.

362 WORLD			– FOOD BALANCE SHEET OF FISH AND FISHERY PRODUCTS IN LIVE WEIGHT AND FISH CONTRIBUTION TO PROTEIN SUPPLY –										FAO–FIES
Year	Production	Non-Food Uses	Imports	Exports	Stock Variations	Total Food Supply	Population	Per Capita Supply	Fish Proteins	Animal Proteins	Total Proteins	Fish/Animal Proteins	Fish/Total Proteins
(..... tonnes in live weight) (thousands)							(kilograms)	(grams per capita per day)			(%)	(%)	
1961	39,154,170	11,009,181	4,285,332	4,415,236	-321,027	27,694,070	3,081,958	9.0	2.7	19.6	61.6	13.7	4.4
1962	42,542,380	13,188,907	4,404,866	4,803,029	34,700	28,990,020	3,141,944	9.2	2.8	19.9	62.6	14.1	4.5
1963	43,775,000	13,067,925	4,644,660	4,938,208	-28,148	30,385,370	3,204,139	9.5	2.9	20.4	62.7	14.3	4.6
1964	48,458,100	16,641,773	4,891,150	5,248,728	118,772	31,577,530	3,268,386	9.7	2.9	20.3	63.3	14.2	4.6
1965	49,611,190	15,759,731	5,012,762	5,478,941	6,426	33,391,720	3,334,573	10.0	3.0	20.6	63.7	14.8	4.8
1966	53,526,460	18,582,642	5,451,292	5,749,578	-87,930	34,557,610	3,402,666	10.2	3.1	21.0	63.6	14.6	4.8
1967	56,927,580	20,576,993	5,393,620	5,602,840	-135,795	36,005,580	3,472,442	10.4	3.1	21.3	63.5	14.6	4.9
1968	60,415,510	22,436,502	5,811,423	5,814,536	18,163	37,994,070	3,543,784	10.7	3.2	21.7	63.9	14.9	5.0
1969	59,089,480	20,746,394	5,821,547	6,114,356	94,054	38,144,050	3,616,498	10.6	3.1	21.6	63.8	14.6	4.9
1970	65,374,110	24,608,244	6,288,920	6,726,124	79,246	40,407,910	3,690,167	11.0	3.2	21.8	64.7	14.8	5.0
1971	65,525,850	23,609,527	6,518,830	6,846,523	-65,942	41,522,720	3,764,758	11.0	3.3	21.9	64.4	14.9	5.1
1972	61,555,170	17,464,693	7,322,416	7,379,594	60,579	44,093,880	3,840,201	11.5	3.4	22.1	64.3	15.2	5.2
1973	62,224,650	16,180,444	7,645,394	7,883,087	60,599	45,867,140	3,916,043	11.7	3.5	22.0	64.7	15.7	5.4
1974	65,577,690	18,524,636	7,670,066	7,426,922	-59,748	47,236,460	3,991,785	11.8	3.5	22.4	64.6	15.6	5.4
1975	65,463,400	17,597,991	7,640,100	7,615,262	-86,783	47,803,490	4,067,095	11.8	3.5	22.5	64.8	15.5	5.4
1976	68,960,690	20,598,068	8,310,922	8,062,482	-117,697	48,493,390	4,141,776	11.7	3.5	22.7	64.9	15.3	5.3
1977	67,999,420	19,221,482	8,460,077	8,709,518	6,412	48,534,920	4,216,002	11.5	3.4	22.7	64.9	15.0	5.2
1978	70,216,320	20,357,892	9,344,793	9,570,388	4,741	49,637,570	4,290,298	11.6	3.5	23.0	66.6	15.0	5.2
1979	70,812,560	20,896,038	10,325,460	10,304,570	-32,052	49,905,370	4,365,374	11.4	3.4	23.2	67.0	14.7	5.1
1980	71,920,490	20,333,290	10,248,280	10,752,650	-106,110	50,976,460	4,441,810	11.5	3.4	23.4	66.8	14.7	5.2
1981	74,656,080	20,662,192	10,834,930	11,337,620	-24,305	53,467,100	4,519,622	11.8	3.5	23.5	67.8	15.0	5.2
1982	76,790,130	22,202,548	11,238,610	11,268,180	-98,023	54,459,960	4,598,738	11.8	3.5	23.4	68.0	15.1	5.2
1983	77,287,330	21,333,164	11,483,920	11,779,250	72,479	55,731,360	4,679,337	11.9	3.6	23.6	68.9	15.0	5.2
1984	83,601,310	24,950,754	12,040,410	12,164,580	10,868	58,537,260	4,761,666	12.3	3.6	23.9	69.5	15.2	5.2
1985	86,245,070	25,215,354	13,249,380	13,391,280	68,008	60,955,940	4,845,804	12.6	3.7	24.5	69.6	15.1	5.3
1986	92,874,390	28,302,790	14,261,680	14,945,690	137,582	64,025,220	4,931,880	13.0	3.8	24.7	70.3	15.4	5.4
1987	94,881,790	27,844,702	16,041,460	15,778,700	-67,857	67,231,980	5,019,656	13.4	3.9	24.9	70.7	15.6	5.5
1988	99,464,870	31,071,254	17,086,610	16,659,170	-159,832	68,661,250	5,108,370	13.4	3.9	25.0	70.8	15.5	5.5
1989	100,566,400	30,839,524	18,178,200	16,705,740	-7,314	71,192,940	5,197,018	13.7	4.0	25.1	71.2	15.8	5.6
1990	97,683,250	27,314,889	19,041,930	17,746,380	-75,339	71,588,860	5,284,715	13.6	4.0	25.3	71.5	15.7	5.5
1991	97,325,580	29,024,934	19,576,320	18,067,280	182,100	69,991,820	5,371,033	13.0	3.8	25.1	71.2	15.1	5.3
1992	100,536,000	30,265,700	19,544,650	18,788,240	44,259	71,070,870	5,466,994	13.0	3.7	25.0	70.9	14.8	5.2
1993	104,320,800	29,923,626	20,452,690	20,254,110	-100,529	74,495,230	5,551,718	13.4	3.8	25.2	70.9	15.0	5.3
1994	112,890,300	34,249,204	22,258,060	22,191,000	-988	78,707,220	5,635,627	14.0	3.9	25.9	72.3	15.1	5.4
1995	116,661,900	31,713,299	23,158,300	22,763,370	-42,959	85,300,630	5,718,851	14.9	4.1	26.5	73.2	15.5	5.6
1996	120,330,800	31,822,987	24,515,810	24,051,610	-79,144	88,892,940	5,801,572	15.3	4.3	26.6	73.4	16.0	5.8
1997	120,359,800	29,598,759	25,420,850	25,620,180	-81,805	90,479,970	5,883,327	15.4	4.2	26.9	73.8	15.8	5.8
1998	114,079,500	22,059,683	26,102,450	25,631,570	-10,255	92,480,460	5,964,311	15.5	4.3	27.3	73.7	15.7	5.8
1999	122,137,700	28,201,454	27,059,510	26,616,090	-101,729	94,277,900	6,044,570	15.6	4.3	27.7	74.3	15.5	5.8
2000	125,689,700	30,113,410	28,931,570	28,217,270	-98,343	96,192,320	6,124,125	15.7	4.3	27.8	74.5	15.6	5.8
2001	125,299,700	26,805,240	31,142,770	30,318,400	100,781	99,419,710	6,202,977	16.0	4.4	27.9	74.2	15.9	6.0
2002	127,581,900	28,271,775	32,306,690	30,981,260	-87,884	100,547,600	6,281,211	16.0	4.4	28.1	75.2	15.6	5.8
2003	126,827,400	24,902,297	33,029,120	32,259,750	68,116	102,762,500	6,359,066	16.2	4.4	28.4	75.5	15.7	5.9
2004	133,814,600	29,964,768	35,362,840	34,893,120	346,564	104,666,200	6,436,759	16.3	4.5	28.6	75.4	15.6	5.9
2005	134,645,500	28,784,043	37,257,740	36,840,180	438,719	106,717,800	6,514,668	16.4	4.5	29.0	75.6	15.6	6.0

WORLD, EXCLUDING CHINA			- FOOD BALANCE SHEET OF FISH AND FISHERY PRODUCTS IN LIVE WEIGHT AND FISH CONTRIBUTION TO PROTEIN SUPPLY -										FAO-FIES
Year	Production	Non-Food Uses	Imports	Exports	Stock Variations	Total Food Supply	Population	Per Capita Supply	Fish Proteins	Animal Proteins	Total Proteins	Fish/Animal Proteins	Fish/Total Proteins
	(..... tonnes in live weight						(thousands)	(kilograms)	(grams per capita per day)			(%)	(%)
1961	36,318,570	11,009,181	4,285,332	4,415,236	-321,027	24,858,470	2,423,643	10.3	3.1	24.0	67.7	12.9	4.6
1962	39,599,980	13,188,907	4,404,866	4,803,029	34,700	26,047,620	2,471,027	10.5	3.2	24.3	68.0	13.0	4.7
1963	40,832,600	13,067,925	4,644,660	4,938,208	-28,148	27,442,970	2,519,398	10.9	3.3	24.7	67.9	13.3	4.8
1964	45,515,700	16,631,773	4,891,150	5,172,879	118,772	28,720,979	2,568,432	11.2	3.3	24.5	68.2	13.4	4.8
1965	46,461,990	15,749,731	5,012,762	5,396,931	6,426	30,334,530	2,617,945	11.6	3.4	24.7	68.3	13.9	5.0
1966	50,377,260	18,572,642	5,451,292	5,663,890	-87,930	31,504,098	2,667,847	11.8	3.5	25.2	67.9	13.8	5.1
1967	53,778,380	20,566,993	5,393,620	5,529,986	-135,795	32,939,234	2,718,042	12.1	3.6	25.7	68.2	13.8	5.2
1968	57,159,610	22,426,502	5,811,423	5,750,112	18,163	34,812,594	2,769,091	12.6	3.7	26.2	69.3	14.1	5.3
1969	55,833,580	20,736,394	5,821,547	6,023,382	94,054	34,989,124	2,821,061	12.4	3.6	26.3	69.6	13.9	5.2
1970	62,119,710	24,597,244	6,288,920	6,613,927	79,246	37,276,708	2,874,138	13.0	3.8	26.5	70.2	14.2	5.4
1971	61,971,850	23,599,027	6,518,830	6,717,304	-65,942	38,108,439	2,928,327	13.0	3.8	26.6	69.6	14.3	5.5
1972	57,667,070	17,452,693	7,322,416	7,240,638	60,579	40,356,736	2,983,665	13.5	3.9	26.8	69.6	14.6	5.6
1973	58,246,850	16,165,944	7,645,394	7,749,354	60,599	42,037,574	3,040,021	13.8	4.0	26.7	69.7	15.1	5.8
1974	61,233,156	18,510,136	7,670,066	7,291,264	-59,748	43,042,084	3,097,309	13.9	4.0	27.2	69.7	14.9	5.8
1975	60,934,768	17,594,991	7,640,100	7,491,943	-86,783	43,401,177	3,155,437	13.8	4.0	27.2	69.8	14.7	5.7
1976	64,327,946	20,598,068	8,310,922	7,963,637	-117,697	43,959,490	3,214,407	13.7	4.1	27.7	70.2	14.8	5.9
1977	63,182,323	19,221,482	8,460,077	8,615,422	6,412	43,811,919	3,274,179	13.4	4.0	27.6	70.1	14.5	5.7
1978	65,601,513	20,357,892	9,344,793	9,478,203	4,741	45,114,948	3,335,021	13.5	4.1	28.0	71.1	14.6	5.7
1979	66,564,954	20,896,038	10,325,460	10,194,571	-32,052	45,767,763	3,397,158	13.5	4.1	28.1	71.4	14.5	5.7
1980	67,465,129	20,333,290	10,248,280	10,627,918	-106,110	46,645,832	3,460,738	13.5	4.1	28.1	70.5	14.5	5.8
1981	70,048,035	20,662,192	10,834,930	11,199,298	-24,305	48,997,377	3,525,840	13.9	4.2	28.1	71.5	14.9	5.9
1982	71,597,758	22,202,548	11,238,610	11,138,501	-98,023	49,397,267	3,592,267	13.8	4.2	27.8	70.8	14.9	5.9
1983	71,659,207	21,083,164	11,483,920	11,648,783	72,479	50,483,704	3,659,887	13.8	4.2	28.1	71.4	14.9	5.9
1984	77,243,655	24,685,754	11,965,298	12,012,362	10,868	52,521,710	3,728,603	14.1	4.2	28.2	71.7	15.1	5.9
1985	78,916,055	24,942,854	13,145,366	13,237,831	68,008	53,948,860	3,798,212	14.2	4.3	28.5	71.6	14.9	6.0
1986	84,152,893	28,046,790	14,141,995	14,703,838	137,582	55,681,890	3,868,630	14.4	4.3	28.6	72.2	15.1	6.0
1987	84,638,010	27,560,702	15,906,367	15,452,492	-67,857	57,463,320	3,939,849	14.6	4.4	28.7	72.5	15.2	6.0
1988	88,085,270	30,777,754	16,940,093	16,263,007	-159,832	57,824,790	4,011,659	14.4	4.3	28.5	72.5	15.1	5.9
1989	88,356,160	30,329,524	17,960,554	16,254,890	-7,314	59,725,910	4,083,806	14.6	4.4	28.5	73.2	15.4	6.0
1990	84,546,410	26,694,889	18,876,934	17,199,394	-75,339	59,454,010	4,156,047	14.3	4.3	28.4	72.1	15.2	6.0
1991	83,071,980	27,514,934	19,402,081	17,509,969	182,100	57,631,290	4,228,089	13.6	4.1	27.9	72.0	14.7	5.7
1992	83,956,960	28,485,649	19,055,277	18,000,573	44,259	56,570,180	4,310,833	13.1	3.9	27.3	71.2	14.2	5.5
1993	84,612,600	27,673,515	19,835,420	19,390,357	-100,529	57,283,630	4,383,163	13.1	3.9	27.1	70.1	14.3	5.6
1994	89,056,670	31,375,153	21,528,763	21,060,532	-988	58,148,810	4,455,093	13.1	3.9	27.3	70.9	14.2	5.5
1995	88,243,540	28,048,299	22,385,918	21,496,135	-42,959	61,042,120	4,526,477	13.5	4.0	27.5	71.6	14.4	5.5
1996	88,434,120	27,545,531	23,934,788	22,628,792	-79,144	62,115,510	4,597,418	13.5	4.0	27.4	71.7	14.6	5.6
1997	87,779,050	25,679,926	24,814,877	23,998,451	-81,805	62,833,810	4,667,639	13.5	4.0	27.3	71.4	14.5	5.6
1998	80,036,120	17,946,637	25,262,406	23,906,415	1,412	63,446,910	4,737,387	13.4	4.0	27.4	70.9	14.5	5.6
1999	86,974,980	24,114,264	26,291,425	24,356,748	-106,729	64,688,620	4,806,922	13.5	4.0	27.6	71.8	14.3	5.5
2000	89,519,000	25,681,387	27,414,081	25,377,228	-105,011	65,769,540	4,876,440	13.5	4.0	27.6	71.6	14.4	5.6
2001	88,421,440	22,439,230	29,518,730	26,854,378	100,781	68,747,440	4,945,897	13.9	4.1	27.7	71.3	14.8	5.8
2002	89,266,470	23,393,364	30,510,966	27,193,484	-87,884	69,102,630	5,015,296	13.8	4.0	27.9	72.4	14.5	5.6
2003	87,396,870	19,665,789	31,227,723	28,041,971	68,116	70,984,860	5,084,832	14.0	4.1	27.9	72.7	14.7	5.6
2004	92,782,600	24,574,761	33,235,326	29,790,681	346,564	71,999,130	5,154,538	14.0	4.1	28.0	72.3	14.6	5.7
2005	91,935,870	22,933,038	34,831,266	30,893,704	438,719	73,379,180	5,224,547	14.0	4.1	28.2	72.3	14.7	5.7

359 AFRICA			- FOOD BALANCE SHEET OF FISH AND FISHERY PRODUCTS IN LIVE WEIGHT AND FISH CONTRIBUTION TO PROTEIN SUPPLY -										FAO-FIES
Year	Production	Non-Food Uses	Imports	Exports	Stock Variations	Total Food Supply	Population	Per Capita Supply	Fish Proteins	Animal Proteins	Total Proteins	Fish/Animal Proteins	Fish/Total Proteins
 tonnes in live weight						(thousands)	(kilograms)	(grams per capita per day)			(%)	(%)
1961	2,428,601	1,025,000	431,627	413,488	0	1,421,741	289,216	4.9	1.6	10.9	53.4	14.3	2.9
1962	2,598,039	1,093,500	379,963	405,737	-17,147	1,461,619	296,406	4.9	1.6	10.8	53.9	14.4	2.9
1963	2,738,579	1,218,903	412,428	377,520	7,146	1,561,730	303,854	5.1	1.6	10.7	53.7	15.1	3.0
1964	3,060,188	1,349,555	435,918	423,357	10,000	1,733,194	311,571	5.6	1.7	10.9	54.2	15.9	3.2
1965	3,124,198	1,386,709	416,551	348,210	-16,789	1,789,041	319,578	5.6	1.8	11.1	54.0	15.9	3.3
1966	3,381,720	1,537,273	481,301	387,543	-6,409	1,931,796	327,886	5.9	1.8	11.3	53.7	16.3	3.4
1967	3,705,308	1,759,964	427,438	358,603	-13,663	2,000,518	336,510	5.9	1.9	11.3	53.9	16.3	3.4
1968	4,193,624	2,202,400	367,274	384,762	5,318	1,979,055	345,440	5.7	1.8	11.4	54.1	15.4	3.3
1969	4,185,993	2,132,264	391,142	353,594	7,632	2,098,908	354,648	5.9	1.8	11.5	54.9	15.8	3.3
1970	3,676,412	1,493,582	472,131	300,685	-14,794	2,339,482	364,137	6.4	2.0	11.7	55.3	17.1	3.6
1971	3,749,942	1,358,905	489,488	325,468	-6,327	2,548,730	373,891	6.8	2.1	11.7	54.8	17.9	3.8
1972	4,114,470	1,568,196	512,289	382,451	13,406	2,689,518	383,956	7.0	2.1	11.6	53.7	18.4	4.0
1973	4,383,713	1,714,139	570,497	472,159	17,099	2,785,012	394,359	7.1	2.1	11.5	53.8	18.6	4.0
1974	4,329,149	1,561,198	646,585	513,513	16,488	2,917,511	405,179	7.2	2.2	11.5	54.7	19.0	4.0
1975	4,066,532	1,233,628	723,179	408,851	-38,689	3,108,543	416,449	7.5	2.3	11.7	54.9	19.4	4.1
1976	3,842,713	1,040,480	924,060	367,956	-15,893	3,342,444	428,182	7.8	2.3	11.9	54.8	19.6	4.3
1977	3,794,015	884,031	880,560	382,361	48,326	3,456,507	440,388	7.9	2.3	12.2	54.8	18.8	4.2
1978	3,824,210	979,998	1,158,211	358,392	4,961	3,648,991	453,058	8.1	2.3	12.6	55.2	18.6	4.3
1979	3,758,047	886,255	1,257,140	382,047	-3,281	3,743,602	466,185	8.0	2.3	12.6	55.6	18.6	4.2
1980	3,672,646	811,743	1,322,664	390,708	3,480	3,796,340	479,788	7.9	2.3	12.8	56.4	18.2	4.1
1981	3,823,192	822,076	1,756,110	490,121	-6,043	4,261,062	493,842	8.6	2.5	13.2	56.3	19.3	4.5
1982	3,809,290	692,354	1,808,716	485,975	-10,427	4,429,251	508,355	8.7	2.5	13.2	56.4	18.9	4.4
1983	4,123,898	896,115	1,483,452	559,315	9,629	4,161,548	523,288	8.0	2.3	13.0	55.9	17.8	4.2
1984	4,047,104	661,551	1,318,369	568,764	7,797	4,142,955	538,611	7.7	2.2	12.6	55.1	17.7	4.0
1985	4,179,606	609,018	1,234,669	628,751	140	4,176,646	554,298	7.5	2.2	12.7	56.3	17.4	3.9
1986	4,550,733	747,870	1,266,913	649,824	-1,021	4,418,930	570,327	7.8	2.3	12.6	56.7	18.3	4.1
1987	5,305,251	1,266,639	1,448,510	660,874	4,189	4,830,438	586,693	8.2	2.4	12.7	57.0	18.9	4.2
1988	5,369,694	1,175,543	1,416,310	620,895	-7,842	4,981,724	603,356	8.3	2.4	12.6	57.3	19.2	4.2
1989	4,999,308	718,790	1,602,876	657,444	-8,022	5,217,929	620,274	8.4	2.4	12.6	57.4	19.2	4.2
1990	5,156,237	491,023	1,716,193	798,558	-96,945	5,485,903	637,422	8.6	2.5	12.7	57.5	19.4	4.3
1991	4,890,662	424,368	1,492,908	907,695	12,860	5,064,366	654,780	7.7	2.2	12.3	57.4	18.0	3.8
1992	5,744,830	718,732	1,215,724	1,160,083	20,633	5,102,374	672,341	7.6	2.3	12.3	57.2	18.4	4.0
1993	5,751,783	754,667	1,376,614	1,230,298	-17,480	5,125,952	690,112	7.4	2.2	12.0	57.0	18.4	3.9
1994	5,653,590	831,084	1,171,024	1,307,999	65,646	4,751,179	708,109	6.7	2.0	11.8	57.2	17.2	3.6
1995	5,995,166	865,171	1,314,364	1,291,875	21,075	5,173,558	726,330	7.1	2.1	12.0	57.7	17.7	3.7
1996	5,757,677	631,532	1,579,283	1,266,436	-4,112	5,434,882	744,793	7.3	2.2	11.7	57.9	18.7	3.8
1997	6,167,631	802,106	1,666,163	1,326,676	-668	5,704,345	763,487	7.5	2.3	12.0	58.0	18.7	3.9
1998	6,359,899	695,655	1,801,047	1,507,619	-15,479	5,942,193	782,408	7.6	2.3	12.1	58.7	18.9	3.9
1999	6,681,094	589,848	1,761,123	1,572,099	-16,322	6,263,948	801,570	7.8	2.4	12.3	59.0	19.1	4.0
2000	7,088,119	817,021	1,714,701	1,830,833	22,637	6,177,604	820,960	7.5	2.3	12.5	59.2	18.2	3.8
2001	7,476,707	1,049,539	2,094,726	1,755,656	-51,552	6,714,686	840,580	8.0	2.4	12.6	59.4	18.9	4.0
2002	7,375,104	955,316	1,990,499	1,886,264	27,864	6,551,886	860,453	7.6	2.3	12.7	59.6	17.7	3.8
2003	7,659,411	1,059,485	2,133,709	1,726,052	-27,494	6,980,090	880,617	7.9	2.4	13.0	60.1	18.1	3.9
2004	7,868,461	1,112,399	2,342,088	1,749,930	28,704	7,376,924	901,119	8.2	2.5	13.1	60.2	18.7	4.1
2005	8,019,969	1,165,338	2,490,987	1,754,895	49,717	7,640,441	922,013	8.3	2.5	13.2	61.0	18.6	4.0

Note: for the list of countries see table on page 38.

428 AMERICA, NORTHERN			- FOOD BALANCE SHEET OF FISH AND FISHERY PRODUCTS IN LIVE WEIGHT AND FISH CONTRIBUTION TO PROTEIN SUPPLY -										FAO-FIES
Year	Production	Non-Food Uses	Imports	Exports	Stock Variations	Total Food Supply	Population	Per Capita Supply	Fish Proteins	Animal Proteins	Total Proteins	Fish/Animal Proteins	Fish/Total Proteins
	(..... tonnes in live weight) (.....)						(thousands)	(kilograms)	(grams per capita per day)			(%)	(%)
1961	3,888,626	1,403,172	866,637	606,355	-1,008	2,744,730	207,384	13.2	3.1	62.7	95.0	4.9	3.2
1962	4,024,686	1,451,294	961,437	673,866	338	2,861,301	210,488	13.6	3.1	62.3	94.4	5.0	3.3
1963	3,889,717	1,294,820	929,111	685,043	673	2,839,637	213,472	13.3	3.0	63.3	95.5	4.7	3.1
1964	3,763,600	1,146,212	954,154	779,024	0	2,792,518	216,357	12.9	3.0	64.9	97.0	4.6	3.1
1965	3,918,185	1,209,818	969,290	846,595	0	2,831,062	219,157	12.9	3.1	64.5	96.6	4.8	3.2
1966	3,807,011	1,058,405	1,133,851	875,187	-17,613	2,989,658	221,874	13.5	3.3	66.0	97.9	5.0	3.4
1967	3,616,597	962,056	1,103,221	890,230	-16,233	2,851,299	224,503	12.7	2.9	66.1	98.3	4.4	3.0
1968	3,904,068	1,148,396	1,384,210	889,571	-24,617	3,225,694	227,051	14.2	3.2	67.0	99.1	4.8	3.2
1969	3,829,674	1,257,388	1,338,832	849,715	9,057	3,070,460	229,524	13.4	3.1	66.1	98.6	4.7	3.1
1970	4,231,711	1,384,580	1,422,310	944,219	25,574	3,350,796	231,931	14.5	3.4	66.1	97.7	5.1	3.4
1971	4,230,524	1,394,900	1,424,506	925,547	-4,596	3,329,987	234,278	14.2	3.2	66.7	98.5	4.8	3.3
1972	3,987,254	1,224,860	1,900,318	924,844	12,602	3,750,470	236,575	15.9	3.5	67.0	98.1	5.3	3.6
1973	4,019,849	1,207,435	1,862,322	952,095	7,556	3,730,198	238,846	15.6	3.7	64.9	96.8	5.6	3.8
1974	3,932,221	1,290,323	1,739,204	743,410	2,095	3,639,787	241,119	15.1	3.5	65.4	96.7	5.4	3.6
1975	3,957,221	1,243,822	1,587,102	815,451	-11,547	3,473,504	243,417	14.3	3.1	63.4	96.8	5.0	3.3
1976	4,275,966	1,290,489	1,829,941	915,318	-8,021	3,892,078	245,753	15.8	3.8	66.9	100.5	5.7	3.8
1977	4,361,657	1,175,956	1,838,007	1,111,011	25,436	3,938,132	248,129	15.9	3.7	66.4	99.2	5.6	3.7
1978	4,932,817	1,452,365	1,925,929	1,278,364	3,908	4,131,925	250,553	16.5	3.9	65.8	98.7	5.9	3.9
1979	5,076,239	1,498,959	1,931,062	1,367,098	6,619	4,147,864	253,025	16.4	3.8	65.4	99.3	5.9	3.9
1980	5,172,936	1,367,580	1,763,629	1,487,908	-26,256	4,054,821	255,545	15.9	3.8	65.4	97.5	5.8	3.9
1981	5,420,458	1,176,182	1,945,822	1,679,071	17,462	4,528,488	258,122	17.5	3.9	65.7	99.6	6.0	3.9
1982	5,659,104	1,472,865	1,934,387	1,778,248	-10,100	4,332,278	260,757	16.6	3.7	64.9	98.5	5.7	3.8
1983	5,875,860	1,533,454	2,137,619	1,831,301	-20,314	4,628,410	263,452	17.6	4.0	66.4	99.4	6.0	4.0
1984	6,394,695	1,518,678	2,217,284	2,068,718	36,640	5,061,224	266,207	19.0	4.1	66.7	100.4	6.2	4.1
1985	6,523,982	1,462,579	2,489,226	2,395,589	-56,202	5,098,839	269,023	19.0	4.2	68.0	103.7	6.2	4.1
1986	6,841,320	1,320,925	2,588,426	2,953,935	7,381	5,162,267	271,899	19.0	4.4	68.2	103.1	6.4	4.2
1987	7,707,084	1,542,173	2,781,950	3,119,593	16,071	5,843,338	274,834	21.3	4.8	68.9	105.8	7.0	4.6
1988	7,777,713	1,398,791	2,576,850	3,242,534	-92,486	5,620,754	277,821	20.2	4.4	68.1	105.3	6.5	4.2
1989	7,605,090	1,345,223	2,834,936	2,813,076	18,744	6,300,470	280,852	22.4	5.1	68.0	105.2	7.5	4.9
1990	7,723,095	1,372,247	2,565,094	2,935,362	47,983	6,028,563	283,921	21.2	4.8	67.6	105.8	7.1	4.5
1991	7,146,313	1,372,961	2,654,708	2,392,758	27,512	6,062,815	287,023	21.1	4.8	67.8	107.4	7.1	4.5
1992	7,081,741	1,066,678	2,577,443	2,219,994	-4,044	6,368,468	290,158	22.0	4.9	68.7	107.7	7.1	4.5
1993	7,250,812	1,153,191	2,695,581	2,069,939	-46,001	6,677,263	293,319	22.8	5.1	68.5	108.0	7.5	4.7
1994	7,126,520	1,299,844	2,783,813	1,978,424	3,216	6,635,280	296,492	22.4	5.0	69.9	110.8	7.2	4.5
1995	6,686,814	1,090,400	2,884,481	1,948,939	18,268	6,550,224	299,670	21.9	5.0	69.8	109.3	7.2	4.6
1996	6,485,739	1,058,913	2,996,552	2,085,320	29,232	6,367,290	302,848	21.0	4.8	68.8	109.6	7.0	4.4
1997	6,594,655	1,300,580	3,140,479	2,027,902	47,629	6,454,280	306,026	21.1	4.8	68.7	110.4	7.0	4.4
1998	6,384,166	1,041,965	3,422,961	1,917,750	-94,800	6,752,612	309,212	21.8	5.0	70.0	111.4	7.2	4.5
1999	6,524,509	1,291,391	3,705,380	2,099,235	-19,786	6,819,477	312,425	21.8	5.1	71.7	113.9	7.1	4.5
2000	6,465,589	1,137,148	3,819,327	2,214,456	44,029	6,977,341	315,671	22.1	5.0	71.4	113.8	7.0	4.4
2001	6,780,738	1,141,097	3,965,502	2,621,339	4,292	6,988,095	318,954	21.9	4.9	71.1	112.5	6.9	4.3
2002	6,868,170	1,181,624	4,329,372	2,592,375	-60,569	7,362,974	322,266	22.9	5.1	72.8	113.7	6.9	4.5
2003	6,924,104	1,088,834	4,684,167	2,619,519	-66,327	7,833,591	325,596	24.1	5.3	72.5	114.1	7.4	4.7
2004	7,108,597	1,038,711	4,842,614	2,988,822	107,772	8,031,449	328,926	24.4	5.5	73.7	115.7	7.4	4.7
2005	6,815,436	857,439	5,028,064	3,058,330	93,331	8,021,062	332,244	24.1	5.4	73.5	115.2	7.4	4.7

Note: for the list of countries see table on page 39.

315 AMERICA, LATIN & THE CARIBBEAN			– FOOD BALANCE SHEET OF FISH AND FISHERY PRODUCTS IN LIVE WEIGHT AND FISH CONTRIBUTION TO PROTEIN SUPPLY –										FAO–FIES
Year	Production	Non-Food Uses	Imports	Exports	Stock Variations	Total Food Supply	Population	Per Capita Supply	Fish Proteins	Animal Proteins	Total Proteins	Fish/Animal Proteins	Fish/Total Proteins
	(..... tonnes in live weight						(thousands)	(kilograms)	(grams per capita per day)			(%)	(%)
1961	6,511,685	5,415,260	237,214	199,877	3,897	1,137,659	226,390	5.0	1.4	23.0	60.4	6.2	2.3
1962	8,513,424	7,277,010	255,550	215,091	12,575	1,289,447	232,814	5.5	1.5	23.3	60.4	6.6	2.6
1963	8,594,480	7,317,600	309,664	207,673	-4,294	1,374,577	239,403	5.7	1.6	23.4	60.8	6.9	2.7
1964	11,315,160	9,983,210	310,778	176,543	4,186	1,470,370	246,100	6.0	1.7	22.8	61.4	7.3	2.7
1965	9,314,305	7,936,810	250,715	196,331	2,087	1,433,966	252,846	5.7	1.6	22.9	61.8	6.8	2.5
1966	11,418,120	9,994,100	322,651	204,372	12,614	1,554,915	259,644	6.0	1.7	23.7	62.0	7.1	2.7
1967	12,555,520	10,993,022	349,667	207,411	1,345	1,706,101	266,485	6.4	1.8	23.8	63.1	7.5	2.8
1968	13,364,230	11,740,863	366,207	207,152	340	1,782,764	273,401	6.5	1.8	24.6	63.9	7.4	2.8
1969	11,708,090	10,115,053	390,567	229,729	900	1,754,773	280,420	6.3	1.8	24.8	63.6	7.1	2.8
1970	15,358,180	13,544,132	384,290	267,888	-10,060	1,920,396	287,542	6.7	1.9	24.8	63.5	7.5	2.9
1971	13,822,980	11,876,667	358,497	296,147	-3,108	2,005,556	294,788	6.8	1.9	23.8	63.4	7.8	2.9
1972	7,455,175	5,315,797	342,462	323,649	-5,870	2,152,321	302,144	7.1	1.9	23.9	62.4	8.1	3.1
1973	5,278,870	2,712,986	361,235	413,027	-17,278	2,496,813	309,604	8.1	2.2	24.4	62.1	9.1	3.6
1974	7,426,444	5,017,455	325,129	422,041	-12,307	2,299,771	317,165	7.3	2.0	25.3	63.3	7.8	3.1
1975	6,603,468	4,214,071	426,749	416,066	-29,261	2,370,819	324,834	7.3	2.0	26.1	64.0	7.6	3.1
1976	8,193,462	5,763,376	354,453	564,444	-10,921	2,209,174	332,603	6.6	1.8	26.8	64.0	6.6	2.8
1977	6,727,492	3,935,350	349,199	825,018	20,248	2,336,572	340,465	6.9	1.9	27.0	64.4	6.9	2.9
1978	8,915,208	5,494,952	394,572	1,029,340	-3,789	2,781,700	348,400	8.0	2.1	27.6	65.0	7.6	3.2
1979	10,044,610	6,200,089	470,600	1,077,842	-79,096	3,158,179	356,374	8.9	2.4	28.2	66.0	8.3	3.6
1980	9,560,973	5,452,225	490,689	1,366,587	24,391	3,257,241	364,379	8.9	2.4	29.5	68.8	8.1	3.5
1981	10,338,390	6,029,347	462,044	1,352,841	-43,848	3,374,398	372,397	9.1	2.4	29.2	69.5	8.3	3.5
1982	11,380,810	7,439,051	437,430	1,177,609	-980	3,200,603	380,430	8.4	2.3	28.1	68.0	8.0	3.3
1983	9,245,740	5,628,533	342,241	960,889	-18,270	2,980,288	388,461	7.7	2.1	27.5	67.0	7.5	3.1
1984	12,069,580	8,079,363	329,205	990,820	-63,366	3,265,235	396,482	8.2	2.2	27.7	66.3	7.9	3.3
1985	13,805,180	9,729,994	367,812	1,136,827	43,743	3,349,913	404,494	8.3	2.2	28.4	67.5	7.7	3.3
1986	15,995,410	11,584,696	478,202	1,217,746	27,522	3,698,690	412,482	9.0	2.4	29.3	67.4	8.1	3.5
1987	14,030,640	9,368,014	467,214	1,361,455	-7,190	3,761,192	420,444	9.0	2.4	29.5	67.8	8.0	3.5
1988	16,465,140	11,912,089	431,612	1,376,056	60,818	3,669,435	428,392	8.6	2.3	29.0	67.5	7.9	3.4
1989	17,897,360	13,096,350	569,508	1,535,541	10,574	3,845,551	436,335	8.8	2.3	29.2	66.7	7.9	3.5
1990	16,127,700	11,229,242	612,369	1,449,524	-30,933	4,030,370	444,277	9.1	2.4	29.4	66.6	8.1	3.6
1991	17,243,900	12,513,913	512,934	1,674,147	44,161	3,612,936	452,199	8.0	2.1	30.9	69.0	6.9	3.1
1992	18,115,960	13,169,838	480,186	1,756,326	10,130	3,680,112	460,103	8.0	2.2	31.5	69.6	7.0	3.2
1993	19,434,070	14,206,384	685,317	1,906,761	-24,072	3,982,170	468,009	8.5	2.3	32.2	70.5	7.2	3.3
1994	24,474,970	18,873,924	796,621	2,257,205	7,361	4,147,814	475,922	8.7	2.4	33.2	72.0	7.1	3.3
1995	21,782,190	15,749,698	952,302	2,490,218	-80,811	4,413,770	483,857	9.1	2.5	34.7	72.7	7.1	3.4
1996	22,149,610	15,693,158	1,071,210	2,679,655	-71,974	4,776,034	491,836	9.7	2.6	34.6	73.9	7.6	3.5
1997	19,787,130	12,764,758	978,790	3,172,230	-128,271	4,700,672	499,830	9.4	2.6	35.0	73.5	7.4	3.5
1998	13,048,660	6,689,569	1,021,387	3,007,918	-9,999	4,362,554	507,758	8.6	2.3	35.1	74.1	6.6	3.1
1999	18,867,010	12,719,317	871,581	2,837,612	76,274	4,257,934	515,520	8.3	2.2	36.0	75.4	6.2	3.0
2000	20,668,850	14,358,298	1,008,510	2,914,207	18,325	4,423,178	523,048	8.5	2.3	36.8	76.4	6.3	3.1
2001	17,986,420	11,117,394	1,078,344	3,419,560	105,304	4,633,110	530,296	8.7	2.4	36.6	76.9	6.7	3.2
2002	19,124,970	12,261,542	986,354	3,171,649	63,154	4,741,286	537,306	8.8	2.5	36.7	76.9	6.9	3.3
2003	15,752,610	8,687,651	1,005,787	3,266,556	-96,346	4,707,841	544,172	8.7	2.5	36.5	78.2	6.9	3.2
2004	20,540,730	13,361,151	1,163,277	3,635,506	52,053	4,759,412	551,030	8.6	2.5	36.8	77.4	6.7	3.2
2005	19,899,810	12,619,364	1,303,092	3,781,394	72,642	4,874,792	557,977	8.7	2.5	37.7	78.6	6.6	3.2

Note: for the list of countries see table on page 39.

360 ASIA			- FOOD BALANCE SHEET OF FISH AND FISHERY PRODUCTS IN LIVE WEIGHT AND FISH CONTRIBUTION TO PROTEIN SUPPLY -										FAO-FIES
Year	Production	Non-Food Uses	Imports	Exports	Stock Variations	Total Food Supply	Population	Per Capita Supply	Fish Proteins	Animal Proteins	Total Proteins	Fish/Animal Proteins	Fish/Total Proteins
	(tonnes in live weight)						(thousands)	(kilograms)	(grams per capita per day)			(%)	(%)
1961	14,798,840	1,363,308	622,643	755,437	-153,397	13,149,340	1,703,920	7.7	2.3	7.2	47.5	31.8	4.8
1962	15,321,550	1,358,206	532,427	831,018	36,708	13,701,470	1,739,484	7.9	2.5	7.6	48.9	32.7	5.1
1963	15,730,730	1,143,486	595,156	850,491	-41,974	14,289,940	1,777,004	8.0	2.6	7.9	48.8	32.1	5.2
1964	16,200,530	1,436,108	673,085	1,024,872	156,797	14,569,440	1,816,592	8.0	2.5	8.1	49.9	30.3	4.9
1965	17,304,520	1,389,935	711,850	1,018,591	5,161	15,613,010	1,858,314	8.4	2.7	8.4	50.7	31.8	5.3
1966	18,010,850	1,455,743	896,653	1,150,895	-13,360	16,287,510	1,902,203	8.6	2.7	8.6	50.3	31.6	5.4
1967	19,215,380	1,843,713	822,657	1,086,023	-12,574	17,095,730	1,947,975	8.8	2.8	8.7	49.9	32.0	5.6
1968	20,891,100	2,414,983	890,281	1,135,888	36,865	18,267,370	1,995,370	9.2	2.9	9.0	50.3	32.7	5.8
1969	21,354,440	2,861,034	937,134	1,256,446	-9,000	18,164,800	2,043,987	8.9	2.8	8.9	50.2	31.5	5.6
1970	22,424,110	2,873,605	982,048	1,545,767	-16,628	18,970,160	2,093,255	9.1	2.8	8.8	51.7	31.8	5.4
1971	23,989,270	3,235,350	1,103,679	1,615,374	-11,631	20,230,600	2,143,095	9.4	2.9	9.2	51.3	31.9	5.7
1972	25,359,490	3,535,139	1,260,180	1,858,564	29,683	21,255,650	2,193,437	9.7	3.0	9.4	51.5	31.8	5.8
1973	26,675,080	3,821,608	1,479,537	2,105,816	1,300	22,228,490	2,243,827	9.9	3.0	9.5	52.3	31.9	5.8
1974	27,436,550	3,768,651	1,476,736	1,963,900	-6,633	23,174,110	2,293,733	10.1	3.1	9.6	51.8	32.1	5.9
1975	27,677,380	3,655,248	1,584,634	2,016,947	-703	23,589,120	2,342,807	10.1	3.1	9.6	51.9	32.2	6.0
1976	28,452,480	4,012,371	1,752,099	2,166,592	3,198	24,028,820	2,390,821	10.1	3.1	9.8	51.9	31.4	5.9
1977	29,772,910	4,900,974	1,868,717	2,406,350	4,666	24,338,980	2,437,937	10.0	3.0	9.9	52.3	30.4	5.8
1978	30,164,420	5,079,396	2,021,285	2,578,446	-3,044	24,524,820	2,484,668	9.9	3.0	10.1	54.9	29.9	5.5
1979	29,813,100	5,311,714	2,417,221	2,700,742	-2,581	24,215,280	2,531,772	9.6	3.0	10.5	55.3	28.1	5.3
1980	30,565,790	5,151,151	2,099,407	2,700,657	-26,192	24,787,200	2,579,811	9.6	3.0	10.7	54.8	27.6	5.4
1981	32,046,660	6,022,271	2,206,696	2,659,514	-1,195	25,570,380	2,628,857	9.7	3.0	11.0	56.7	27.3	5.3
1982	33,026,020	6,154,641	2,411,470	2,654,867	-282	26,627,700	2,678,812	9.9	3.1	11.3	57.6	27.1	5.3
1983	34,718,350	6,428,976	2,484,339	2,844,075	-4,206	27,925,440	2,729,812	10.2	3.2	11.7	59.4	27.1	5.3
1984	36,725,600	7,310,146	2,888,264	2,965,543	-3,765	29,334,410	2,781,981	10.5	3.3	12.2	60.3	26.6	5.4
1985	37,523,840	6,639,331	3,158,820	3,174,936	-10,638	30,857,830	2,835,350	10.9	3.3	12.7	59.6	26.0	5.5
1986	40,791,580	7,894,217	3,692,594	3,780,502	-1,495	32,807,970	2,890,015	11.4	3.4	13.1	61.0	26.0	5.6
1987	43,046,800	8,279,614	4,291,576	4,185,165	2,887	34,876,490	2,945,832	11.8	3.5	13.4	61.2	26.2	5.8
1988	44,530,310	8,386,336	5,022,428	4,606,596	-30,963	36,528,840	3,002,283	12.2	3.6	13.9	61.5	25.7	5.8
1989	45,461,960	7,914,120	5,149,392	4,587,898	-57,804	38,051,530	3,058,683	12.4	3.7	14.3	62.6	25.9	5.9
1990	45,866,770	7,664,368	5,336,769	4,780,330	-13,051	38,745,790	3,114,387	12.4	3.7	14.6	63.1	25.4	5.9
1991	46,226,010	8,357,236	6,224,570	5,230,426	65,171	38,928,080	3,169,226	12.3	3.7	15.0	63.0	24.4	5.8
1992	49,242,380	7,985,258	6,705,032	5,634,176	-2,819	42,325,150	3,291,452	12.9	3.7	16.0	64.5	23.4	5.8
1993	52,968,540	8,054,329	6,957,136	5,938,336	18,453	45,951,460	3,345,444	13.7	4.0	16.8	64.8	23.6	6.1
1994	57,273,720	7,960,254	7,576,018	6,370,521	-59,572	50,459,390	3,398,751	14.9	4.2	17.8	66.7	23.7	6.3
1995	62,037,130	8,203,279	7,797,550	6,535,826	63,394	55,158,980	3,451,482	16.0	4.4	18.7	68.4	23.7	6.5
1996	65,656,880	8,908,958	7,871,506	6,768,270	2,637	57,853,830	3,503,826	16.5	4.6	19.1	68.5	24.0	6.7
1997	66,821,590	8,628,656	8,007,278	7,292,801	-70,264	58,837,150	3,555,322	16.6	4.5	19.7	69.2	23.1	6.6
1998	67,812,010	7,923,537	7,595,560	7,646,962	109,290	59,946,370	3,606,064	16.6	4.6	20.1	68.5	22.8	6.7
1999	70,406,930	8,387,204	8,715,394	8,208,266	-166,806	62,360,040	3,655,924	17.1	4.7	20.5	69.3	22.7	6.7
2000	71,842,110	8,332,195	9,736,414	9,091,494	-135,142	64,019,660	3,704,836	17.3	4.8	20.9	69.6	22.8	6.8
2001	73,537,580	8,114,416	10,187,850	9,943,374	86,808	65,754,440	3,752,756	17.5	4.8	20.9	69.0	23.1	7.0
2002	75,336,460	8,818,812	11,310,020	10,841,220	-61,530	66,924,920	3,799,768	17.6	4.8	21.1	70.3	22.6	6.8
2003	78,155,250	9,299,015	10,784,300	11,825,490	214,143	68,029,180	3,846,121	17.7	4.8	21.6	70.6	22.4	6.8
2004	80,570,570	10,011,415	11,971,630	13,161,860	-2,423	69,366,670	3,892,049	17.8	4.9	22.0	70.5	22.2	6.9
2005	82,272,540	10,093,371	12,538,480	14,568,860	52,896	70,201,680	3,937,933	17.8	4.9	22.5	70.5	21.7	6.9

Note: starting with 1992 Asia includes 8 of the 15 Republics composing the former USSR. For the list of countries see table on page 40.

ASIA, EXCLUDING CHINA			– FOOD BALANCE SHEET OF FISH AND FISHERY PRODUCTS IN LIVE WEIGHT AND FISH CONTRIBUTION TO PROTEIN SUPPLY –										FAO–FIES
Year	Production	Non-Food Uses	Imports	Exports	Stock Variations	Total Food Supply	Population	Per Capita Supply	Fish Proteins	Animal Proteins	Total Proteins	Fish/Animal Proteins	Fish/Total Proteins
	(..... tonnes in live weight) (thousands)						(kilograms)	(grams per capita per day)			(%)	(%)	
1961	11,963,240	1,363,308	622,643	755,437	-153,397	10,313,740	1,045,605	9.9	3.1	9.8	52.9	31.1	5.8
1962	12,379,150	1,358,206	532,427	831,018	36,708	10,759,070	1,068,567	10.1	3.1	10.0	53.0	31.2	5.9
1963	12,788,330	1,143,486	595,156	850,491	-41,974	11,347,540	1,092,263	10.4	3.2	10.1	52.1	31.9	6.2
1964	13,258,130	1,426,108	673,085	949,023	156,797	11,712,889	1,116,638	10.5	3.1	10.0	52.8	30.5	5.8
1965	14,155,320	1,379,935	711,850	936,581	5,161	12,555,820	1,141,686	11.0	3.4	10.3	53.3	32.5	6.3
1966	14,861,650	1,445,743	896,653	1,065,207	-13,360	13,233,998	1,167,384	11.3	3.5	10.6	52.0	32.7	6.7
1967	16,066,180	1,833,713	822,657	1,013,169	-12,574	14,029,384	1,193,575	11.8	3.6	10.7	51.9	33.5	6.9
1968	17,635,200	2,404,983	890,281	1,071,464	36,865	15,085,894	1,220,677	12.4	3.8	11.2	53.8	34.2	7.1
1969	18,098,540	2,851,034	937,134	1,165,472	-9,000	15,009,874	1,248,550	12.0	3.7	11.3	54.5	33.1	6.8
1970	19,169,710	2,862,605	982,048	1,433,570	-16,628	15,838,958	1,277,226	12.4	3.8	11.3	55.6	33.5	6.8
1971	20,435,270	3,224,850	1,103,679	1,486,155	-11,631	16,816,319	1,306,664	12.9	3.9	11.6	54.5	33.7	7.2
1972	21,471,390	3,523,139	1,260,180	1,719,608	29,683	17,518,506	1,336,901	13.1	3.9	11.7	55.2	33.7	7.1
1973	22,697,280	3,807,108	1,479,537	1,972,083	1,300	18,398,924	1,367,805	13.5	4.0	11.9	55.7	33.9	7.2
1974	23,092,016	3,754,151	1,476,736	1,828,242	-6,633	18,979,734	1,399,257	13.6	4.0	12.0	54.8	33.5	7.3
1975	23,148,748	3,652,248	1,584,634	1,893,628	-703	19,186,807	1,431,149	13.4	4.0	12.0	54.8	33.6	7.3
1976	23,819,736	4,012,371	1,752,099	2,067,747	3,198	19,494,920	1,463,452	13.3	4.2	12.4	55.3	33.8	7.6
1977	24,955,813	4,900,974	1,868,717	2,312,254	4,666	19,615,979	1,496,114	13.1	4.1	12.6	55.6	32.6	7.4
1978	25,549,613	5,079,396	2,021,285	2,486,261	-3,044	20,002,198	1,529,391	13.1	4.1	12.9	57.5	32.2	7.2
1979	25,565,494	5,311,714	2,417,221	2,590,743	-2,581	20,077,673	1,563,556	12.8	4.1	13.0	57.5	31.2	7.1
1980	26,110,429	5,151,151	2,099,407	2,575,925	-26,192	20,456,572	1,598,739	12.8	4.0	13.0	55.6	30.9	7.3
1981	27,438,615	6,022,271	2,206,696	2,521,192	-1,195	21,100,657	1,635,075	12.9	4.1	13.4	57.9	30.8	7.1
1982	27,833,648	6,154,641	2,411,470	2,525,188	-282	21,565,007	1,672,341	12.9	4.1	13.7	57.4	30.2	7.2
1983	29,090,227	6,178,976	2,484,339	2,713,608	-4,206	22,677,784	1,710,362	13.3	4.3	14.1	59.0	30.4	7.3
1984	30,367,945	7,045,146	2,813,152	2,813,325	-3,765	23,318,860	1,748,918	13.3	4.3	14.4	59.7	29.9	7.2
1985	30,194,825	6,366,831	3,054,806	3,021,487	-10,638	23,850,750	1,787,758	13.3	4.3	14.5	58.0	29.4	7.4
1986	32,070,083	7,638,217	3,572,909	3,538,650	-1,495	24,464,640	1,826,765	13.4	4.3	14.7	59.6	29.1	7.2
1987	32,803,020	7,995,614	4,156,483	3,858,957	2,887	25,107,830	1,866,025	13.5	4.3	14.8	59.7	29.2	7.2
1988	33,150,710	8,092,836	4,875,911	4,210,433	-30,963	25,692,380	1,905,572	13.5	4.3	14.9	59.9	28.8	7.2
1989	33,251,720	7,404,120	4,931,746	4,137,048	-57,804	26,584,500	1,945,471	13.7	4.4	15.1	61.8	29.1	7.1
1990	32,729,930	7,044,368	5,171,773	4,233,344	-13,051	26,610,940	1,985,719	13.4	4.3	15.2	59.7	28.6	7.3
1991	31,972,410	6,847,236	6,050,331	4,673,115	65,171	26,567,550	2,026,282	13.1	4.2	15.2	60.1	28.0	7.1
1992	32,663,340	6,205,207	6,215,659	4,846,509	-2,819	27,824,460	2,135,291	13.0	4.2	15.9	61.5	26.2	6.8
1993	33,260,340	5,804,218	6,339,866	5,074,583	18,453	28,739,860	2,176,889	13.2	4.3	16.1	59.8	26.4	7.1
1994	33,440,090	5,086,203	6,846,721	5,240,053	-59,572	29,900,980	2,218,217	13.5	4.3	16.4	61.1	26.4	7.1
1995	33,618,770	4,538,279	7,025,168	5,268,591	63,394	30,900,470	2,259,108	13.7	4.3	16.7	62.7	26.1	6.9
1996	33,760,200	4,631,502	7,290,484	5,345,452	2,637	31,076,400	2,299,672	13.5	4.3	16.8	62.5	25.5	6.8
1997	34,240,840	4,709,823	7,401,305	5,671,072	-70,264	31,190,990	2,339,634	13.3	4.2	16.8	62.2	24.8	6.7
1998	33,768,630	3,810,491	6,755,516	5,921,807	120,957	30,912,820	2,379,140	13.0	4.1	16.6	60.4	24.9	6.8
1999	35,244,210	4,300,014	7,947,309	5,948,924	-171,806	32,770,760	2,418,276	13.6	4.2	16.8	61.8	24.9	6.8
2000	35,671,410	3,900,172	8,218,925	6,251,452	-141,809	33,596,880	2,457,151	13.7	4.3	17.0	61.5	25.1	7.0
2001	36,659,320	3,748,406	8,563,810	6,479,352	86,808	35,082,170	2,495,676	14.1	4.4	17.0	60.6	25.9	7.3
2002	37,021,030	3,940,401	9,514,296	7,053,444	-61,530	35,479,950	2,533,853	14.0	4.3	17.1	62.4	25.2	6.9
2003	38,724,720	4,062,507	8,982,903	7,607,711	214,143	36,251,540	2,571,887	14.1	4.3	17.4	62.7	25.0	6.9
2004	39,538,570	4,621,408	9,844,116	8,059,421	-2,423	36,699,600	2,609,828	14.1	4.3	17.6	62.0	24.6	7.0
2005	39,562,910	4,242,366	10,112,006	8,622,384	52,896	36,863,060	2,647,812	13.9	4.3	17.7	61.4	24.2	7.0

361 EUROPE			- FOOD BALANCE SHEET OF FISH AND FISHERY PRODUCTS IN LIVE WEIGHT AND FISH CONTRIBUTION TO PROTEIN SUPPLY -										FAO-FIES
Year	Production	Non-Food Uses	Imports	Exports	Stock Variations	Total Food Supply	Population	Per Capita Supply	Fish Proteins	Animal Proteins	Total Proteins	Fish/Animal Proteins	Fish/Total Proteins
	(tonnes in live weight)						(thousands)	(kilograms)	(grams per capita per day)			(%)	(%)
1961	8,146,364	1,698,941	1,991,172	2,312,684	-169,407	5,956,504	420,855	14.2	4.0	42.3	89.4	9.5	4.5
1962	8,330,823	1,905,497	2,110,462	2,521,421	6,949	6,021,317	424,682	14.2	4.0	42.9	90.3	9.2	4.4
1963	8,700,049	1,958,867	2,254,268	2,608,733	4,467	6,391,184	428,545	14.9	4.1	43.7	90.7	9.5	4.6
1964	9,486,289	2,486,439	2,316,114	2,628,284	-48,878	6,638,802	432,300	15.4	4.3	44.3	91.1	9.7	4.7
1965	10,679,680	3,464,809	2,485,273	2,779,767	12,635	6,933,008	435,855	15.9	4.4	45.0	91.8	9.7	4.8
1966	11,368,360	4,087,122	2,422,606	2,786,130	-58,161	6,859,552	439,165	15.6	4.3	45.7	92.5	9.3	4.6
1967	11,857,190	4,488,438	2,494,904	2,727,057	-95,782	7,040,816	442,257	15.9	4.4	47.1	93.2	9.3	4.7
1968	11,722,690	4,136,360	2,612,773	2,848,320	812	7,351,594	445,170	16.5	4.5	48.1	93.9	9.4	4.8
1969	11,173,740	3,547,005	2,562,248	3,102,071	90,464	7,177,373	447,989	16.0	4.3	48.5	94.0	8.9	4.6
1970	11,928,980	4,039,545	2,817,342	3,279,878	94,043	7,520,937	450,771	16.7	4.5	50.1	95.2	9.0	4.7
1971	12,034,390	4,220,905	2,906,918	3,227,735	-41,946	7,450,726	453,514	16.4	4.6	51.0	95.5	8.9	4.8
1972	12,323,750	4,514,100	3,090,364	3,451,936	5,092	7,453,168	456,199	16.3	4.5	51.9	96.1	8.7	4.7
1973	12,642,400	4,827,257	3,146,410	3,502,242	64,033	7,523,348	458,811	16.4	4.6	52.6	97.2	8.7	4.7
1974	12,824,690	5,025,102	3,202,499	3,221,746	-51,224	7,729,114	461,325	16.8	4.6	53.6	97.8	8.6	4.7
1975	12,710,160	4,806,655	3,086,954	3,285,774	-18,964	7,685,720	463,726	16.6	4.6	54.2	97.9	8.5	4.7
1976	13,635,520	5,645,771	3,225,116	3,391,803	-57,248	7,765,810	466,023	16.7	4.8	55.3	98.9	8.6	4.8
1977	13,542,450	5,846,051	3,282,014	3,341,232	-102,650	7,534,532	468,213	16.1	4.6	55.6	99.4	8.2	4.6
1978	12,800,140	5,225,341	3,549,508	3,602,717	4,392	7,525,980	470,280	16.0	4.5	57.0	100.8	8.0	4.5
1979	12,568,140	5,138,550	3,902,180	3,997,548	46,905	7,381,126	472,180	15.6	4.5	58.0	101.9	7.7	4.4
1980	12,712,060	5,128,349	4,134,512	3,969,074	-91,440	7,657,484	473,881	16.2	4.6	58.7	102.5	7.9	4.5
1981	12,882,520	4,754,411	4,123,378	4,428,201	7,022	7,830,534	475,379	16.5	4.6	58.3	101.7	7.9	4.5
1982	12,442,540	4,214,556	4,329,243	4,557,136	-81,045	7,919,044	476,694	16.6	4.6	58.0	101.0	8.0	4.6
1983	12,933,010	4,465,053	4,451,190	4,730,971	113,107	8,301,284	477,912	17.4	4.8	58.7	101.5	8.2	4.7
1984	13,268,350	4,853,339	4,623,809	4,680,878	37,678	8,395,616	479,151	17.5	4.8	59.2	102.7	8.2	4.7
1985	13,087,130	4,582,002	5,258,191	5,076,858	85,481	8,771,945	480,490	18.3	5.0	60.3	104.0	8.3	4.8
1986	12,872,330	4,357,886	5,468,094	5,151,005	94,692	8,926,229	481,971	18.5	5.1	60.0	103.9	8.5	4.9
1987	12,904,570	4,565,948	6,234,628	5,301,582	-82,210	9,189,459	483,555	19.0	5.3	60.7	104.7	8.7	5.0
1988	13,212,000	5,042,909	6,677,706	5,352,396	-99,290	9,395,109	485,206	19.4	5.4	60.8	105.4	8.8	5.1
1989	12,632,020	4,494,620	7,091,178	5,807,171	31,994	9,454,307	486,853	19.4	5.4	60.4	104.9	9.0	5.2
1990	11,485,470	3,758,869	7,913,648	6,087,058	26,857	9,580,345	488,439	19.6	5.4	60.7	104.9	8.9	5.1
1991	11,499,030	3,791,773	8,152,951	6,474,472	27,564	9,413,301	489,977	19.2	5.2	60.3	104.2	8.7	5.0
1992	19,278,010	7,162,474	8,253,560	7,383,411	29,131	13,014,810	725,294	17.9	5.2	54.4	98.0	9.6	5.3
1993	17,852,480	5,568,674	8,406,078	8,469,991	-32,018	12,187,880	726,728	16.8	4.8	53.2	96.7	9.1	5.0
1994	17,285,260	5,079,997	9,585,360	9,636,490	-20,101	12,134,030	727,796	16.7	4.8	52.9	96.2	9.1	5.0
1995	18,769,910	5,400,647	9,892,515	9,770,828	-65,934	13,425,010	728,514	18.4	5.2	53.2	96.1	9.8	5.4
1996	19,163,380	5,307,946	10,638,540	10,600,890	-30,777	13,862,320	728,842	19.0	5.5	53.6	96.6	10.3	5.7
1997	19,655,610	5,764,487	11,277,430	11,084,030	66,158	14,150,680	728,818	19.4	5.7	53.2	96.3	10.7	5.9
1998	19,017,200	5,324,917	11,899,670	10,770,940	5,351	14,826,360	728,611	20.4	6.0	54.7	98.1	10.9	6.1
1999	18,163,930	4,819,952	11,639,960	11,071,960	18,572	13,930,550	728,454	19.1	5.6	54.1	97.6	10.4	5.8
2000	18,226,770	5,054,577	12,268,980	11,438,920	-55,202	13,947,060	728,501	19.1	5.7	53.7	97.3	10.5	5.8
2001	18,078,390	4,938,684	13,421,500	11,864,470	-44,594	14,652,130	728,829	20.1	5.9	54.6	98.7	10.9	6.0
2002	17,272,950	4,534,509	13,276,040	11,699,410	-59,193	14,255,880	729,392	19.5	5.8	55.4	99.9	10.5	5.8
2003	16,724,700	4,198,244	13,940,740	12,086,640	51,541	14,432,090	730,063	19.8	5.9	55.5	99.5	10.6	5.9
2004	16,080,640	3,884,599	14,502,180	12,540,970	163,152	14,320,400	730,673	19.6	5.8	55.1	99.7	10.5	5.8
2005	15,937,160	3,497,451	15,382,060	12,823,650	158,570	15,156,690	731,088	20.7	6.3	55.9	100.5	11.3	6.3

Note: starting with 1992 Europe includes 7 of the 15 Republics composing the former USSR. For the list of countries see table on page 42.

339 OCEANIA			- FOOD BALANCE SHEET OF FISH AND FISHERY PRODUCTS IN LIVE WEIGHT AND FISH CONTRIBUTION TO PROTEIN SUPPLY -										FAO-FIES
Year	Production	Non-Food Uses	Imports	Exports	Stock Variations	Total Food Supply	Population	Per Capita Supply	Fish Proteins	Animal Proteins	Total Proteins	Fish/Animal Proteins	Fish/Total Proteins
	(..... tonnes in live weight) (.....)						(thousands)	(kilograms)	(grams per capita per day)			(%)	(%)
1961	143,234	5,700	104,004	13,706	0	227,832	16,340	13.9	3.2	59.0	92.7	5.5	3.5
1962	151,015	6,000	100,368	21,706	0	223,677	16,717	13.4	3.1	61.1	94.8	5.1	3.3
1963	157,296	5,950	64,332	20,141	0	195,536	17,106	11.4	2.8	60.3	94.9	4.7	3.0
1964	154,873	6,650	118,144	25,449	0	240,917	17,498	13.8	3.2	61.2	95.6	5.3	3.4
1965	168,227	7,550	121,456	31,510	0	250,622	17,887	14.0	3.2	60.1	93.7	5.3	3.4
1966	188,654	8,900	146,430	46,426	0	279,758	18,271	15.3	3.5	61.0	96.8	5.8	3.6
1967	197,077	9,500	142,499	50,607	0	279,469	18,652	15.0	3.5	58.5	93.1	5.9	3.7
1968	207,407	11,000	146,755	66,917	0	276,244	19,026	14.5	3.4	60.8	95.2	5.7	3.6
1969	189,305	10,350	161,201	64,478	0	275,679	19,394	14.2	3.5	61.7	96.0	5.6	3.6
1970	213,764	19,100	165,782	73,041	0	287,406	19,749	14.6	3.5	60.8	95.2	5.8	3.7
1971	245,752	10,600	208,833	113,770	0	330,215	20,101	16.4	4.0	63.6	98.2	6.2	4.0
1972	244,993	13,800	191,606	133,558	-1,000	288,242	20,443	14.1	3.4	65.3	99.8	5.3	3.4
1973	279,438	18,900	196,253	119,698	-11,000	326,093	20,776	15.7	4.0	64.8	97.6	6.2	4.1
1974	306,740	35,488	236,961	133,601	-5,950	368,662	21,101	17.5	4.4	60.9	94.7	7.2	4.6
1975	257,431	16,481	175,020	98,376	9,050	326,644	21,417	15.3	3.7	69.4	103.0	5.3	3.6
1976	291,463	17,759	195,384	113,682	-28,812	326,594	21,734	15.0	3.7	70.7	103.1	5.3	3.6
1977	294,185	20,323	200,860	141,766	10,386	343,341	22,039	15.6	3.8	66.6	99.4	5.7	3.9
1978	347,267	25,750	210,258	181,624	-1,687	348,465	22,351	15.6	3.9	68.3	100.7	5.7	3.9
1979	369,308	25,457	230,588	217,191	-618	356,629	22,668	15.7	4.0	63.6	96.4	6.3	4.2
1980	423,328	19,871	247,952	274,723	9,907	386,593	22,999	16.8	4.3	61.6	94.2	7.0	4.6
1981	460,752	22,292	269,868	273,483	2,298	437,142	23,343	18.7	4.8	61.9	94.4	7.8	5.1
1982	453,359	18,402	261,415	247,064	4,811	454,119	23,707	19.2	4.7	63.4	97.1	7.4	4.8
1983	498,405	30,366	251,865	281,410	-7,467	431,027	24,078	17.9	4.4	61.8	94.5	7.2	4.7
1984	519,916	17,244	275,612	301,286	-4,116	472,883	24,465	19.3	4.9	62.0	96.7	7.9	5.1
1985	517,272	28,717	297,206	304,558	5,485	486,688	24,853	19.6	5.0	62.8	97.8	7.9	5.1
1986	570,431	45,675	300,425	333,052	10,504	502,633	25,246	19.9	5.0	62.7	97.0	8.1	5.2
1987	633,046	60,061	303,359	335,203	-1,605	539,535	25,651	21.0	5.3	62.8	97.8	8.4	5.4
1988	685,241	51,390	323,950	429,786	9,930	537,945	26,060	20.6	5.1	62.3	97.4	8.2	5.2
1989	700,328	41,268	329,440	428,747	-2,799	556,954	26,481	21.0	5.3	62.6	96.7	8.4	5.5
1990	782,722	68,433	324,980	451,935	-9,251	578,083	26,916	21.5	5.4	63.7	98.5	8.5	5.5
1991	879,755	51,365	311,727	585,141	4,833	559,809	27,190	20.6	5.1	61.4	95.7	8.3	5.3
1992	964,334	54,517	312,705	634,250	-8,771	579,502	27,647	21.0	5.2	61.5	94.5	8.4	5.5
1993	930,043	53,753	331,967	638,782	588	570,063	28,106	20.3	5.1	61.7	94.6	8.3	5.4
1994	944,807	73,127	345,225	640,357	2,461	579,009	28,557	20.3	5.0	60.6	95.1	8.2	5.2
1995	1,105,167	119,063	317,096	725,678	1,049	578,571	28,998	20.0	5.0	59.9	96.6	8.4	5.2
1996	955,585	60,940	358,707	651,046	-4,151	598,156	29,427	20.3	5.0	58.8	93.9	8.5	5.4
1997	1,190,978	196,319	350,701	716,529	3,611	632,442	29,844	21.2	5.2	58.5	93.6	8.9	5.6
1998	1,288,701	215,526	361,823	780,383	-4,617	649,997	30,258	21.5	5.3	58.0	91.6	9.2	5.8
1999	1,284,824	184,781	366,072	826,919	6,338	645,535	30,677	21.0	5.1	59.3	92.8	8.7	5.5
2000	1,186,280	202,392	383,638	727,351	7,009	647,183	31,109	20.8	5.1	57.8	91.2	8.9	5.6
2001	1,229,380	233,795	394,858	714,003	523	676,964	31,562	21.5	5.4	58.6	91.4	9.2	5.9
2002	1,313,939	230,105	414,413	790,338	2,389	710,299	32,026	22.2	5.6	55.9	90.9	10.1	6.2
2003	1,355,237	313,478	480,421	735,504	-7,401	779,274	32,497	24.0	6.1	59.7	96.7	10.3	6.3
2004	1,493,408	404,648	541,078	816,033	-2,695	811,109	32,962	24.6	6.3	57.9	92.6	10.9	6.8
2005	1,560,455	411,232	515,044	853,037	11,564	822,794	33,413	24.6	6.3	60.3	94.9	10.4	6.6

Note: for the list of countries see table on page 43.

469 AREA OF THE FORMER USSR			- FOOD BALANCE SHEET OF FISH AND FISHERY PRODUCTS IN LIVE WEIGHT AND FISH CONTRIBUTION TO PROTEIN SUPPLY -										FAO-FIES
Year	Production	Non-Food Uses	Imports	Exports	Stock Variations	Total Food Supply	Population	Per Capita Supply	Fish Proteins	Animal Proteins	Total Proteins	Fish/Animal Proteins	Fish/Total Proteins
	(..... tonnes in live weight) (.....)						(thousands)	(kilograms)	(grams per capita per day)			(%)	(%)
1961	3,236,223	97,800	32,035	113,690	-1,111	3,055,657	217,854	14.0	5.5	36.4	95.9	15.1	5.7
1962	3,602,245	97,400	64,660	134,191	-4,722	3,430,593	221,354	15.5	5.9	38.2	98.1	15.4	6.0
1963	3,963,342	128,300	79,702	188,606	5,833	3,731,970	224,755	16.6	6.4	40.2	99.7	15.9	6.4
1964	4,476,562	233,600	82,959	191,198	-3,333	4,131,390	227,968	18.1	6.6	37.4	97.3	17.6	6.8
1965	5,101,285	364,100	57,628	257,939	3,333	4,540,208	230,936	19.7	6.7	38.2	97.0	17.4	6.9
1966	5,350,849	441,100	47,799	299,025	-5,000	4,653,522	233,624	19.9	6.5	39.8	97.3	16.4	6.7
1967	5,779,718	520,300	53,235	282,909	1,111	5,030,854	236,060	21.3	6.9	42.6	99.2	16.2	7.0
1968	6,131,492	782,500	43,924	281,924	-556	5,110,436	238,325	21.4	7.0	44.0	100.1	15.9	7.0
1969	6,647,451	823,300	40,423	258,325	-5,000	5,601,249	240,537	23.3	7.4	45.1	101.1	16.4	7.3
1970	7,344,837	1,058,400	45,018	314,646	1,111	6,017,920	242,782	24.8	7.8	46.3	102.5	16.9	7.6
1971	7,309,897	1,369,800	26,908	342,481	1,667	5,626,190	245,091	23.0	7.4	46.7	102.2	15.8	7.2
1972	7,909,737	1,133,200	25,199	304,593	6,667	6,503,810	247,447	26.3	8.1	47.8	102.2	17.0	7.9
1973	8,779,897	1,713,400	29,141	318,052	-1,111	6,776,475	249,820	27.1	8.8	47.7	102.4	18.3	8.5
1974	9,213,461	1,718,600	42,952	428,712	-2,217	7,106,884	252,163	28.2	9.1	51.0	105.2	17.8	8.6
1975	10,016,740	2,254,200	56,461	573,796	3,330	7,248,534	254,445	28.5	9.3	52.7	106.2	17.6	8.7
1976	10,174,410	2,733,650	29,866	542,684	0	6,927,944	256,660	27.0	8.7	50.9	104.7	17.1	8.3
1977	9,274,457	2,227,250	40,721	501,779	0	6,586,147	258,831	25.5	8.4	50.2	103.2	16.8	8.2
1978	9,008,719	1,877,400	85,027	541,507	0	6,674,840	260,988	25.6	8.8	51.4	104.6	17.1	8.4
1979	9,037,989	1,690,700	116,669	562,099	0	6,901,860	263,170	26.2	9.0	51.8	104.7	17.4	8.6
1980	9,515,622	2,106,100	189,425	562,993	0	7,035,953	265,407	26.5	9.1	51.0	103.3	17.9	8.8
1981	9,563,903	1,716,400	71,012	454,389	0	7,464,124	267,683	27.9	9.6	51.1	102.9	18.7	9.3
1982	10,006,880	2,199,537	55,954	367,289	0	7,496,005	269,983	27.8	9.6	50.7	103.2	18.8	9.3
1983	9,875,432	2,334,932	333,219	571,287	0	7,302,432	272,334	26.8	9.2	51.4	103.0	17.9	8.9
1984	10,552,250	2,487,536	387,866	588,572	0	7,864,013	274,769	28.6	9.8	53.0	104.5	18.4	9.3
1985	10,583,960	2,140,514	443,459	673,758	0	8,213,152	277,296	29.6	10.1	54.2	105.9	18.6	9.5
1986	11,230,610	2,330,228	467,021	859,624	0	8,507,777	279,940	30.4	10.1	55.2	106.6	18.3	9.5
1987	11,231,800	2,740,330	514,228	814,834	0	8,190,864	282,647	29.0	9.8	55.4	107.2	17.6	9.1
1988	11,384,980	3,065,035	637,756	1,030,907	0	7,926,798	285,252	27.8	9.4	56.0	106.8	16.8	8.8
1989	11,229,450	3,188,670	600,870	875,866	0	7,765,780	287,540	27.0	9.2	56.7	106.7	16.3	8.7
1990	10,463,430	2,653,265	572,874	1,243,613	0	7,139,430	289,353	24.7	9.0	56.5	107.1	15.9	8.4
1991	9,359,794	2,433,577	226,517	802,644	0	6,350,090	290,638	21.9	8.0	50.5	100.5	15.8	7.9

Note: data refer to the area that was formerly the Union of the Soviet Socialist Republics. Starting with 1992 the 15 new independent Republics have been included with Asia (Armenia, Azerbaijan, Georgia, Kazakhstan, Kyrgyzstan, Tajikistan, Turkmenistan, Uzbekistan) and Europe (Belarus, Estonia, Latvia, Lithuania, Moldova, Russian Federation, Ukraine).

354 DEVELOPED COUNTRIES			– FOOD BALANCE SHEET OF FISH AND FISHERY PRODUCTS IN LIVE WEIGHT AND FISH CONTRIBUTION TO PROTEIN SUPPLY –										FAO–FIES
Year	Production	Non-Food Uses	Imports	Exports	Stock Variations	Total Food Supply	Population	Per Capita Supply	Fish Proteins	Animal Proteins	Total Proteins	Fish/Animal Proteins	Fish/Total Proteins
(..... tonnes in live weight)							(thousands)	(kilograms)	(grams per capita per day)			(%)	(%)
1961	22,614,080	5,000,247	3,035,780	3,593,436	-324,924	16,731,250	973,982	17.2	5.2	43.4	90.2	12.1	5.8
1962	23,444,740	5,290,437	3,290,366	3,975,446	22,125	17,491,350	986,211	17.7	5.4	44.2	91.0	12.1	5.9
1963	24,066,480	5,150,537	3,406,781	4,115,884	-21,114	18,185,730	998,318	18.2	5.6	45.3	92.0	12.3	6.0
1964	25,029,000	5,765,300	3,610,396	4,324,853	115,828	18,665,070	1,010,056	18.5	5.4	45.1	91.8	12.0	5.9
1965	27,618,620	7,019,251	3,825,120	4,577,468	19,368	19,866,390	1,021,266	19.5	5.8	46.0	92.2	12.6	6.3
1966	28,670,880	7,565,257	4,039,604	4,738,547	-93,175	20,313,510	1,031,856	19.7	5.8	47.1	93.1	12.4	6.3
1967	30,430,180	8,595,757	4,049,532	4,613,932	-123,478	21,146,550	1,041,893	20.3	6.0	48.5	94.0	12.3	6.3
1968	32,181,910	9,591,297	4,452,246	4,788,072	12,505	22,267,290	1,051,541	21.2	6.2	49.7	94.8	12.5	6.5
1969	31,800,740	9,186,552	4,405,563	4,991,582	94,722	22,122,900	1,061,069	20.9	6.1	50.0	95.0	12.2	6.4
1970	33,673,140	9,301,003	4,815,698	5,334,798	106,524	23,959,570	1,070,660	22.4	6.5	51.1	95.8	12.6	6.7
1971	34,272,890	10,006,370	5,023,380	5,296,164	-56,853	23,936,880	1,080,366	22.2	6.5	51.9	96.2	12.4	6.7
1972	35,277,870	9,933,873	5,772,399	5,647,032	55,043	25,524,410	1,090,136	23.4	6.7	52.7	96.5	12.7	6.9
1973	37,085,380	11,091,610	6,026,317	5,792,370	70,533	26,298,250	1,099,878	23.9	7.0	52.7	96.9	13.3	7.3
1974	37,699,360	11,378,827	5,989,756	5,406,580	-51,346	26,852,370	1,109,453	24.2	7.1	53.8	97.5	13.1	7.2
1975	38,112,970	11,377,405	5,795,942	5,592,988	-55,713	26,882,820	1,118,765	24.0	7.1	54.2	98.0	13.0	7.2
1976	39,429,840	12,905,118	6,239,880	5,795,224	-89,076	26,880,310	1,127,805	23.8	7.3	55.3	99.0	13.3	7.4
1977	38,442,600	12,934,017	6,473,746	5,762,723	-29,326	26,190,280	1,136,608	23.0	7.1	55.1	98.5	12.9	7.2
1978	38,117,090	12,200,922	6,989,140	6,267,604	6,713	26,644,410	1,145,234	23.3	7.3	56.0	99.4	13.0	7.3
1979	37,809,830	12,114,158	7,601,105	6,802,501	47,747	26,542,030	1,153,724	23.0	7.2	56.3	99.9	12.8	7.2
1980	38,893,190	12,304,510	7,516,869	7,002,628	-109,988	26,992,700	1,162,117	23.2	7.3	56.3	99.3	12.9	7.3
1981	39,697,090	11,905,255	7,769,534	7,426,994	23,244	28,157,860	1,170,413	24.1	7.5	56.3	99.3	13.3	7.5
1982	40,011,240	12,346,413	7,973,442	7,534,381	-90,812	28,013,070	1,178,604	23.8	7.4	56.0	99.0	13.3	7.5
1983	41,165,920	13,093,897	8,674,358	7,940,938	83,695	28,889,150	1,186,781	24.3	7.6	56.9	99.4	13.4	7.7
1984	43,285,850	14,094,752	9,187,132	8,233,902	63,945	30,208,280	1,195,061	25.3	7.8	57.6	100.6	13.5	7.8
1985	42,678,410	12,883,441	10,337,930	8,983,811	29,011	31,178,100	1,203,509	25.9	8.0	58.7	102.2	13.6	7.8
1986	44,037,460	13,536,845	10,948,610	9,767,858	111,126	31,792,500	1,212,177	26.2	8.1	58.8	102.2	13.7	7.9
1987	45,492,060	14,929,914	12,265,190	9,982,200	-65,155	32,779,990	1,220,992	26.9	8.3	59.6	103.6	13.9	8.0
1988	46,047,980	15,810,738	13,045,050	10,447,420	-181,766	32,653,100	1,229,792	26.6	8.1	59.7	103.8	13.6	7.8
1989	43,878,300	13,985,064	13,632,180	10,269,330	14,509	33,271,500	1,238,355	26.9	8.3	59.7	103.6	13.9	8.0
1990	41,024,780	12,003,993	14,385,140	10,996,660	-495	32,409,070	1,246,503	26.0	8.1	59.7	103.8	13.6	7.8
1991	38,354,120	11,572,688	14,700,790	10,567,100	49,998	30,965,110	1,254,215	24.7	7.7	58.1	102.1	13.3	7.5
1992	36,466,710	11,765,685	14,650,670	10,631,620	32,225	28,752,300	1,271,952	22.6	6.8	55.5	98.2	12.2	6.9
1993	34,532,600	9,713,506	15,107,010	11,544,480	-12,885	28,368,730	1,278,974	22.2	6.7	54.8	97.5	12.2	6.9
1994	33,074,140	8,573,454	16,630,750	12,610,440	17,787	28,538,780	1,285,528	22.2	6.6	55.0	98.0	12.0	6.8
1995	33,664,300	8,290,313	17,186,550	12,611,110	-45,494	29,903,940	1,291,601	23.2	6.8	55.1	97.6	12.4	7.0
1996	33,559,510	8,246,539	18,181,470	13,558,580	-3,310	29,932,560	1,297,138	23.1	6.8	54.9	97.8	12.4	7.0
1997	34,368,450	9,347,848	19,013,470	14,136,400	115,387	30,013,060	1,302,188	23.1	6.8	54.6	97.6	12.5	7.0
1998	32,941,230	8,089,247	19,647,370	13,719,090	-89,152	30,691,120	1,306,964	23.5	7.0	55.6	98.5	12.5	7.1
1999	32,094,700	7,857,833	20,088,030	14,133,830	-143,552	30,047,510	1,311,768	22.9	6.8	55.7	98.7	12.2	6.9
2000	31,890,620	7,811,764	21,017,990	14,519,360	-138,214	30,439,270	1,316,800	23.1	6.9	55.7	98.8	12.3	7.0
2001	31,909,410	7,353,027	22,200,160	15,436,860	20,913	31,340,580	1,322,154	23.7	7.0	56.1	99.3	12.6	7.1
2002	30,897,600	7,071,425	22,821,340	15,288,540	-104,865	31,254,110	1,327,766	23.5	6.9	56.9	100.2	12.1	6.9
2003	30,768,660	6,681,213	23,240,620	15,706,150	177,631	31,799,550	1,333,477	23.9	7.0	57.0	100.4	12.3	7.0
2004	29,957,780	6,563,888	24,612,590	16,599,830	287,263	31,693,930	1,339,068	23.7	6.9	57.0	100.8	12.1	6.8
2005	29,198,330	5,692,501	25,553,400	16,996,520	235,073	32,297,780	1,344,374	24.0	7.1	57.6	101.4	12.4	7.0

Note: for the list of countries see table on page 44.

LEAST DEVELOPED COUNTRIES			- FOOD BALANCE SHEET OF FISH AND FISHERY PRODUCTS IN LIVE WEIGHT AND FISH CONTRIBUTION TO PROTEIN SUPPLY -										FAO-FIES
Year	Production	Non-Food Uses	Imports	Exports	Stock Variations	Total Food Supply	Population	Per Capita Supply	Fish Proteins	Animal Proteins	Total Proteins	Fish/Animal Proteins	Fish/Total Proteins
	(..... tonnes in live weight						(thousands)	(kilograms)	(grams per capita per day)			(%)	(%)
1961	1,793,150	231,750	168,827	225,175	0	1,505,052	252,880	6.0	1.8	9.2	49.3	19.9	3.7
1962	1,916,560	258,200	179,254	241,614	0	1,595,999	258,838	6.2	1.9	9.2	49.3	20.3	3.8
1963	1,918,840	217,902	153,736	241,250	0	1,613,424	265,021	6.1	1.8	9.3	49.7	19.9	3.7
1964	2,149,090	332,455	168,086	221,314	0	1,763,407	271,458	6.5	2.0	9.5	50.2	20.8	3.9
1965	2,168,770	254,009	180,200	200,922	0	1,894,038	278,169	6.8	2.1	9.6	49.9	21.6	4.1
1966	2,301,353	346,393	211,399	205,167	0	1,961,192	285,161	6.9	2.1	9.7	49.6	21.5	4.2
1967	2,363,365	297,004	197,789	211,294	0	2,052,856	292,430	7.0	2.1	9.8	49.8	21.4	4.2
1968	2,524,524	289,500	192,613	218,006	0	2,209,631	299,955	7.4	2.2	9.9	50.2	22.2	4.4
1969	2,721,927	440,124	223,402	217,771	-9,000	2,278,435	307,684	7.4	2.2	9.9	50.8	22.4	4.4
1970	2,819,846	434,382	245,617	218,162	0	2,412,920	315,603	7.6	2.2	9.9	50.9	22.6	4.4
1971	2,878,618	378,445	237,873	230,887	-15,032	2,492,127	323,694	7.7	2.2	9.6	50.1	23.3	4.5
1972	3,287,863	670,286	230,204	245,097	0	2,602,684	331,992	7.8	2.3	9.4	49.0	24.2	4.7
1973	3,291,662	576,729	242,720	243,374	4,500	2,718,780	340,470	8.0	2.3	9.4	49.4	24.6	4.7
1974	3,227,831	506,422	232,121	251,346	7,188	2,709,372	349,137	7.8	2.3	9.2	49.5	24.5	4.6
1975	2,887,977	310,739	209,184	193,118	-3,370	2,589,934	357,985	7.2	2.1	9.2	49.1	22.9	4.3
1976	2,827,796	220,450	209,135	168,995	-715	2,646,771	367,028	7.2	2.1	9.3	49.7	22.9	4.3
1977	2,983,276	215,702	187,176	197,321	5,052	2,762,481	376,273	7.3	2.1	9.4	49.2	22.7	4.4
1978	2,919,183	220,497	196,883	187,060	1,350	2,709,859	385,749	7.0	2.1	9.8	50.3	21.0	4.1
1979	2,855,417	192,616	196,790	185,388	-5,740	2,668,463	395,482	6.7	2.0	9.7	50.7	20.3	3.9
1980	2,879,685	177,596	242,283	218,473	7,042	2,732,941	405,528	6.7	2.0	9.5	50.4	20.6	3.9
1981	2,973,430	187,410	263,037	226,036	1,270	2,824,290	415,877	6.8	2.0	9.8	50.0	20.4	4.0
1982	2,978,876	138,038	315,814	247,215	-3,770	2,905,668	426,560	6.8	2.0	9.7	50.0	20.5	4.0
1983	3,138,022	191,886	334,398	264,643	1,749	3,017,640	437,572	6.9	2.0	9.7	50.3	20.9	4.0
1984	3,300,592	153,878	365,443	294,238	5,931	3,223,850	448,934	7.2	2.1	9.5	49.1	22.2	4.3
1985	3,363,456	154,031	489,178	314,916	-126	3,383,561	460,655	7.3	2.2	9.8	49.8	22.0	4.3
1986	3,557,643	155,966	482,241	341,795	-135	3,541,988	472,718	7.5	2.2	9.8	49.4	22.6	4.5
1987	3,701,485	190,448	409,809	311,655	535	3,609,725	485,133	7.4	2.2	9.5	49.8	23.0	4.4
1988	3,824,031	168,333	410,357	318,603	-8,255	3,739,196	497,961	7.5	2.2	9.5	50.0	23.2	4.4
1989	3,920,190	157,756	401,660	360,993	-9,107	3,793,995	511,274	7.4	2.2	9.8	52.3	22.1	4.2
1990	4,079,371	180,421	363,815	398,280	-17,262	3,847,223	525,118	7.3	2.1	9.7	51.4	21.7	4.1
1991	4,045,521	164,031	285,653	474,179	28,155	3,721,120	539,532	6.9	2.0	9.5	51.4	20.8	3.8
1992	4,238,136	192,395	280,696	431,750	7,179	3,901,866	554,469	7.0	2.0	9.4	50.3	21.4	4.0
1993	4,349,571	200,071	334,109	417,317	-47,160	4,019,133	569,767	7.1	2.0	8.9	46.8	23.0	4.4
1994	4,311,349	189,385	267,685	520,969	-11,710	3,856,969	585,226	6.6	1.9	8.7	47.0	21.9	4.1
1995	4,629,822	221,458	308,954	695,521	30,899	4,052,696	600,679	6.7	1.9	8.8	47.1	21.9	4.1
1996	4,577,094	255,118	335,522	663,487	23,240	4,017,250	616,080	6.5	1.9	8.9	47.3	20.9	3.9
1997	5,095,887	312,911	349,630	734,959	-10,959	4,386,688	631,475	6.9	2.0	9.1	47.6	22.0	4.2
1998	5,207,869	274,116	331,711	768,872	-6,796	4,489,795	646,984	6.9	2.0	9.2	48.2	21.9	4.2
1999	5,741,145	274,753	301,740	874,535	-9,398	4,884,199	662,787	7.4	2.2	9.5	49.8	22.9	4.3
2000	6,118,577	329,616	283,735	858,954	24,331	5,238,072	678,997	7.7	2.2	9.6	50.1	23.3	4.5
2001	6,578,871	308,288	261,141	932,814	-4,021	5,594,889	695,654	8.0	2.3	9.7	50.8	24.0	4.6
2002	6,933,880	287,360	265,908	1,078,108	-33,778	5,800,543	712,725	8.1	2.4	10.1	51.3	23.4	4.6
2003	7,350,330	318,862	313,902	1,134,472	-35,791	6,175,107	730,204	8.5	2.4	10.3	51.9	23.7	4.7
2004	8,073,626	676,084	318,369	1,246,387	25,416	6,494,941	748,068	8.7	2.5	10.4	52.2	24.0	4.8
2005	8,638,245	808,378	359,470	1,389,905	58,156	6,857,588	766,308	8.9	2.6	10.7	52.9	24.0	4.9

Note: for the list of countries see table on page 46.

OTHER DEVELOPING COUNTRIES			– FOOD BALANCE SHEET OF FISH AND FISHERY PRODUCTS IN LIVE WEIGHT AND FISH CONTRIBUTION TO PROTEIN SUPPLY –										FAO–FIES
Year	Production	Non-Food Uses	Imports	Exports	Stock Variations	Total Food Supply	Population	Per Capita Supply	Fish Proteins	Animal Proteins	Total Proteins	Fish/Animal Proteins	Fish/Total Proteins
	(..... tonnes in live weight						(thousands)	(kilograms)	(grams per capita per day)			(%)	(%)
1961	14,746,942	5,777,184	1,080,726	596,626	3,897	9,457,756	1,855,096	5.1	1.5	8.5	48.3	17.1	3.0
1962	17,181,088	7,640,269	935,248	585,969	12,575	9,902,672	1,896,895	5.2	1.6	8.8	49.6	18.4	3.2
1963	17,789,671	7,699,486	1,084,142	581,074	-7,034	10,586,219	1,940,800	5.5	1.7	9.1	49.5	18.6	3.4
1964	21,280,014	10,544,019	1,112,670	702,561	2,944	11,149,048	1,986,872	5.6	1.7	9.2	50.6	18.9	3.4
1965	19,823,806	8,486,470	1,007,443	700,551	-12,941	11,631,286	2,035,138	5.7	1.8	9.4	51.3	19.1	3.5
1966	22,554,234	10,670,993	1,200,288	805,863	5,245	12,282,911	2,085,649	5.9	1.8	9.6	50.9	19.1	3.6
1967	24,134,046	11,684,232	1,146,300	777,614	-12,317	12,806,182	2,138,119	6.0	1.9	9.6	50.6	19.4	3.7
1968	25,709,073	12,555,705	1,166,564	808,456	5,658	13,517,134	2,192,288	6.2	1.9	9.9	51.0	19.5	3.8
1969	24,566,820	11,119,718	1,192,582	905,004	8,332	13,743,012	2,247,745	6.1	1.9	9.8	50.9	19.0	3.7
1970	28,685,808	14,677,559	1,227,606	1,173,165	-27,278	14,035,412	2,303,904	6.1	1.9	9.7	52.2	19.1	3.6
1971	28,231,948	13,082,312	1,257,577	1,319,472	5,944	15,093,685	2,360,698	6.4	2.0	9.9	51.9	19.7	3.8
1972	22,829,838	6,700,933	1,319,814	1,487,465	5,535	15,966,790	2,418,073	6.6	2.0	10.1	51.8	19.9	3.9
1973	21,682,902	4,347,386	1,376,357	1,847,344	-14,434	16,850,094	2,475,695	6.8	2.0	10.1	52.5	20.0	3.9
1974	24,542,686	6,531,564	1,448,189	1,768,996	-15,590	17,674,725	2,533,195	7.0	2.1	10.4	52.4	20.1	4.0
1975	24,288,575	5,735,962	1,634,974	1,829,154	-27,700	18,330,732	2,590,345	7.1	2.1	10.6	52.6	20.1	4.1
1976	26,608,905	7,378,323	1,861,905	2,098,262	-27,906	18,966,319	2,646,943	7.2	2.0	10.7	52.5	18.7	3.8
1977	26,341,982	5,840,216	1,799,156	2,749,472	30,686	19,582,135	2,703,121	7.2	2.0	10.9	53.0	18.5	3.8
1978	28,957,363	7,713,782	2,158,767	3,115,724	-3,322	20,283,302	2,759,315	7.4	2.1	11.2	55.3	18.4	3.7
1979	30,003,000	8,444,952	2,527,564	3,316,679	-74,059	20,694,874	2,816,168	7.3	2.1	11.6	55.8	17.9	3.7
1980	29,851,328	7,554,911	2,489,127	3,531,549	-3,164	21,250,831	2,874,165	7.4	2.1	12.0	55.9	17.4	3.7
1981	31,866,334	8,450,314	2,802,338	3,684,590	-48,819	22,484,948	2,933,332	7.7	2.2	12.3	57.8	17.6	3.7
1982	33,788,850	9,706,954	2,949,311	3,486,592	-3,441	23,541,175	2,993,574	7.9	2.2	12.5	58.4	17.7	3.8
1983	32,967,675	8,031,651	2,475,168	3,573,666	-12,966	23,824,561	3,054,984	7.8	2.2	12.7	59.7	17.3	3.7
1984	36,991,961	10,679,224	2,487,833	3,636,441	-59,008	25,105,120	3,117,671	8.1	2.3	13.1	60.5	17.3	3.7
1985	40,180,013	12,154,686	2,422,279	4,092,547	39,124	26,394,183	3,181,640	8.3	2.3	13.6	60.1	16.9	3.8
1986	45,258,013	14,588,682	2,830,827	4,836,034	26,591	28,690,715	3,246,985	8.8	2.4	14.1	61.5	17.3	4.0
1987	45,666,318	12,702,421	3,366,462	5,484,851	-3,237	30,842,271	3,313,531	9.3	2.5	14.4	61.6	17.6	4.1
1988	49,553,688	15,053,020	3,631,209	5,893,146	30,190	32,268,920	3,380,617	9.5	2.6	14.7	61.9	17.6	4.2
1989	52,727,446	16,656,223	4,144,365	6,075,422	-12,716	34,127,450	3,447,389	9.9	2.7	15.1	62.9	17.8	4.3
1990	52,501,646	15,053,037	4,292,975	6,351,440	-57,582	35,332,563	3,513,094	10.1	2.8	15.5	63.4	17.8	4.3
1991	54,846,209	17,208,476	4,589,877	7,025,998	103,947	35,305,558	3,577,286	9.9	2.7	16.0	63.8	17.0	4.2
1992	59,722,873	18,199,415	4,613,282	7,724,866	4,856	38,416,730	3,640,573	10.6	2.9	16.7	65.0	17.2	4.4
1993	65,306,013	19,877,418	5,011,579	8,292,310	-40,484	42,107,380	3,702,977	11.4	3.1	17.5	65.4	17.5	4.7
1994	75,373,890	25,355,391	5,359,624	9,059,582	-7,066	46,311,476	3,764,873	12.3	3.3	18.6	67.4	17.7	4.9
1995	78,084,012	22,916,486	5,662,852	9,456,734	-28,365	51,345,279	3,826,571	13.4	3.5	19.6	69.1	18.0	5.1
1996	82,032,729	23,159,789	5,998,893	9,829,574	-99,078	54,943,180	3,888,354	14.1	3.8	20.0	69.4	18.9	5.4
1997	80,753,631	19,796,144	6,058,284	10,748,803	-186,233	56,080,734	3,949,664	14.2	3.8	20.6	70.1	18.2	5.4
1998	75,761,930	13,527,806	6,123,413	11,143,616	85,693	57,299,615	4,010,363	14.3	3.8	21.0	69.7	18.0	5.4
1999	84,092,878	19,859,902	6,669,733	11,607,725	51,220	59,346,205	4,070,015	14.6	3.8	21.6	70.5	17.8	5.4
2000	87,468,778	21,760,250	7,629,853	12,838,939	15,539	60,514,981	4,128,328	14.7	3.9	21.9	70.8	17.7	5.5
2001	86,601,192	18,933,611	8,681,479	13,948,720	83,889	62,484,228	4,185,169	14.9	4.0	22.0	70.2	18.0	5.6
2002	89,460,522	20,623,123	9,219,456	14,614,604	50,759	63,493,010	4,240,720	15.0	3.9	22.1	71.4	17.8	5.5
2003	88,452,773	17,646,632	9,474,619	15,419,153	-73,723	64,787,884	4,295,385	15.1	4.0	22.6	71.8	17.7	5.6
2004	95,631,268	22,572,947	10,431,895	17,047,287	33,885	66,476,814	4,349,623	15.3	4.1	23.0	71.5	17.7	5.7
2005	96,669,065	22,143,318	11,344,867	18,453,749	145,490	67,562,355	4,403,986	15.3	4.1	23.5	71.8	17.4	5.7

Note: for the list of countries see table on page 48.

OTHER DEVELOPING, EXCL. CHINA			- FOOD BALANCE SHEET OF FISH AND FISHERY PRODUCTS IN LIVE WEIGHT AND FISH CONTRIBUTION TO PROTEIN SUPPLY -										FAO-FIES
Year	Production	Non-Food Uses	Imports	Exports	Stock Variations	Total Food Supply	Population	Per Capita Supply	Fish Proteins	Animal Proteins	Total Proteins	Fish/Animal Proteins	Fish/Total Proteins
	(..... tonnes in live weight						(thousands)	(kilograms)	(grams per capita per day)			(%)	(%)
1961	11,911,342	5,777,184	1,080,726	596,626	3,897	6,622,156	1,196,781	5.5	1.6	11.4	53.4	14.4	3.1
1962	14,238,688	7,640,269	935,248	585,969	12,575	6,960,272	1,225,978	5.7	1.7	11.5	53.6	14.6	3.1
1963	14,847,271	7,699,486	1,084,142	581,074	-7,034	7,643,819	1,256,059	6.1	1.8	11.6	52.7	15.5	3.4
1964	18,337,614	10,534,019	1,112,670	626,713	2,944	8,292,497	1,286,918	6.4	1.9	11.5	53.6	16.3	3.5
1965	16,674,606	8,476,470	1,007,443	618,541	-12,941	8,574,096	1,318,510	6.5	1.9	11.5	53.8	16.4	3.5
1966	19,405,034	10,660,993	1,200,288	720,176	5,245	9,229,399	1,350,830	6.8	2.0	11.8	52.6	16.8	3.8
1967	20,984,846	11,674,232	1,146,300	704,760	-12,317	9,739,836	1,383,719	7.0	2.1	11.8	52.7	17.4	3.9
1968	22,453,173	12,545,705	1,166,564	744,032	5,658	10,335,658	1,417,595	7.3	2.1	12.3	54.4	17.5	3.9
1969	21,310,920	11,109,718	1,192,582	814,030	8,332	10,588,086	1,452,308	7.3	2.1	12.4	55.0	17.3	3.9
1970	25,431,408	14,666,559	1,227,606	1,060,967	-27,278	10,904,210	1,487,875	7.3	2.2	12.3	55.9	17.6	3.9
1971	24,677,948	13,071,812	1,257,577	1,190,253	5,944	11,679,404	1,524,267	7.7	2.2	12.3	54.9	18.2	4.1
1972	18,941,738	6,688,933	1,319,814	1,348,509	5,535	12,229,646	1,561,537	7.8	2.3	12.4	55.2	18.6	4.2
1973	17,705,102	4,332,886	1,376,357	1,713,611	-14,434	13,020,528	1,599,673	8.1	2.3	12.6	55.4	18.7	4.2
1974	20,198,152	6,517,064	1,448,189	1,633,338	-15,590	13,480,349	1,638,719	8.2	2.4	12.9	55.3	18.3	4.3
1975	19,759,943	5,732,962	1,634,974	1,705,835	-27,700	13,928,419	1,678,687	8.3	2.4	13.1	55.4	18.2	4.3
1976	21,976,161	7,378,323	1,861,905	1,999,417	-27,906	14,432,419	1,719,574	8.4	2.4	13.5	55.7	17.8	4.3
1977	21,524,885	5,840,216	1,799,156	2,655,376	30,686	14,859,134	1,761,298	8.4	2.4	13.8	56.2	17.5	4.3
1978	24,342,556	7,713,782	2,158,767	3,023,540	-3,322	15,760,680	1,804,038	8.7	2.5	14.1	57.7	17.7	4.3
1979	25,755,394	8,444,952	2,527,564	3,206,680	-74,059	16,557,267	1,847,952	9.0	2.6	14.3	58.0	17.9	4.4
1980	25,395,967	7,554,911	2,489,127	3,406,816	-3,164	16,920,203	1,893,093	8.9	2.6	14.7	57.2	17.4	4.5
1981	27,258,289	8,450,314	2,802,338	3,546,268	-48,819	18,015,225	1,939,550	9.3	2.7	15.0	59.3	17.9	4.5
1982	28,596,478	9,706,954	2,949,311	3,356,913	-3,441	18,478,482	1,987,103	9.3	2.7	15.0	58.6	17.8	4.6
1983	27,339,552	7,781,651	2,475,168	3,443,199	-12,966	18,576,905	2,035,534	9.1	2.7	15.2	59.5	17.5	4.5
1984	30,634,306	10,414,224	2,412,721	3,484,224	-59,008	19,089,570	2,084,608	9.2	2.7	15.4	60.1	17.3	4.4
1985	32,850,998	11,882,186	2,318,265	3,939,098	39,124	19,387,103	2,134,048	9.1	2.6	15.6	59.0	16.8	4.4
1986	36,536,516	14,332,682	2,711,142	4,594,181	26,591	20,347,385	2,183,735	9.3	2.7	15.9	60.5	17.0	4.5
1987	35,422,538	12,418,421	3,231,369	5,158,643	-3,237	21,073,611	2,233,724	9.4	2.7	16.0	60.5	17.0	4.5
1988	38,174,088	14,759,520	3,484,692	5,496,983	30,190	21,432,460	2,283,906	9.4	2.7	15.9	60.7	17.0	4.5
1989	40,517,206	16,146,223	3,926,719	5,624,571	-12,716	22,660,420	2,334,177	9.7	2.8	16.2	62.2	17.2	4.5
1990	39,364,806	14,433,037	4,127,979	5,804,453	-57,582	23,197,713	2,384,426	9.7	2.8	16.3	60.8	17.3	4.6
1991	40,592,609	15,698,476	4,415,637	6,468,687	103,947	22,945,028	2,434,342	9.4	2.7	16.6	61.7	16.5	4.4
1992	43,143,833	16,419,364	4,123,909	6,937,199	4,856	23,916,040	2,484,412	9.6	2.8	17.0	62.6	16.7	4.5
1993	45,597,813	17,627,307	4,394,310	7,428,557	-40,484	24,895,780	2,534,422	9.8	2.9	17.3	61.4	16.7	4.7
1994	51,540,260	22,481,340	4,630,328	7,929,114	-7,066	25,753,066	2,584,339	10.0	3.0	17.7	62.8	16.8	4.7
1995	49,665,652	19,251,486	4,890,470	8,189,499	-28,365	27,086,769	2,634,197	10.3	3.0	18.3	64.5	16.7	4.7
1996	50,136,049	18,882,333	5,417,871	8,406,756	-99,078	28,165,750	2,684,200	10.5	3.1	18.4	64.6	17.1	4.9
1997	48,172,881	15,877,311	5,452,311	9,127,074	-186,233	28,434,574	2,733,976	10.4	3.1	18.5	64.5	16.6	4.8
1998	41,718,550	9,414,760	5,283,369	9,418,461	97,360	28,266,065	2,783,439	10.2	3.0	18.4	63.3	16.4	4.8
1999	48,930,158	15,772,712	5,901,648	9,348,383	46,220	29,756,925	2,832,367	10.5	3.1	18.9	64.5	16.3	4.8
2000	51,298,078	17,328,227	6,112,364	9,998,897	8,872	30,092,201	2,880,643	10.4	3.1	19.1	64.3	16.2	4.8
2001	49,722,932	14,567,601	7,057,439	10,484,698	83,889	31,811,958	2,928,089	10.9	3.2	19.1	63.6	16.8	5.0
2002	51,145,092	15,744,712	7,423,732	10,826,828	50,759	32,048,040	2,974,805	10.8	3.2	19.1	65.1	16.6	4.9
2003	49,022,243	12,410,124	7,673,222	11,201,374	-73,723	33,010,244	3,021,151	10.9	3.2	19.4	65.6	16.7	4.9
2004	54,599,268	17,182,940	8,304,381	11,944,848	33,885	33,809,744	3,067,402	11.0	3.3	19.6	64.8	16.6	5.0
2005	53,959,435	16,292,313	8,918,393	12,507,273	145,490	34,223,735	3,113,865	11.0	3.3	19.9	64.6	16.4	5.0

331 INDUSTRIALIZED COUNTRIES			- FOOD BALANCE SHEET OF FISH AND FISHERY PRODUCTS IN LIVE WEIGHT AND FISH CONTRIBUTION TO PROTEIN SUPPLY -										FAO-FIES
Year	Production	Non-Food Uses	Imports	Exports	Stock Variations	Total Food Supply	Population	Per Capita Supply	Fish Proteins	Animal Proteins	Total Proteins	Fish/Animal Proteins	Fish/Total Proteins
(..... tonnes in live weight) (thousands)							(kilograms)	(grams per capita per day)			(%)	(%)	
1961	19,074,720	4,902,447	2,868,902	3,447,079	-323,812	13,270,290	663,865	20.0	5.7	46.8	87.1	12.1	6.5
1962	19,554,050	5,193,037	3,091,234	3,807,894	26,847	13,671,200	671,769	20.4	5.7	47.4	87.5	12.1	6.6
1963	19,762,860	5,022,237	3,129,683	3,887,503	-26,947	13,955,860	679,687	20.5	5.8	48.3	88.3	12.0	6.6
1964	20,164,290	5,531,700	3,340,607	4,087,470	119,161	14,004,890	687,445	20.4	5.5	48.9	88.6	11.2	6.2
1965	22,078,160	6,655,151	3,591,192	4,247,403	16,034	14,782,840	694,926	21.3	6.0	49.7	89.3	12.1	6.8
1966	22,831,950	7,124,157	3,837,317	4,377,063	-88,175	15,079,870	702,073	21.5	6.1	50.7	90.2	12.1	6.8
1967	24,124,530	8,075,457	3,840,459	4,245,865	-124,589	15,519,080	708,920	21.9	6.2	51.6	90.9	12.0	6.8
1968	25,446,440	8,808,797	4,211,297	4,408,832	13,061	16,453,170	715,553	23.0	6.5	52.7	91.9	12.3	7.1
1969	24,522,450	8,363,252	4,182,250	4,620,996	99,722	15,820,180	722,114	21.9	6.2	52.7	91.8	11.8	6.8
1970	25,608,170	8,204,603	4,537,847	4,882,967	105,413	17,163,860	728,698	23.6	6.5	53.8	92.5	12.1	7.1
1971	26,174,480	8,558,870	4,773,543	4,826,855	-58,520	17,503,780	735,329	23.8	6.7	54.6	93.0	12.2	7.2
1972	26,525,910	8,720,373	5,519,736	5,177,110	48,377	18,196,540	741,971	24.5	6.8	55.3	93.4	12.2	7.2
1973	27,418,210	9,287,410	5,769,091	5,286,136	71,644	18,685,400	748,556	25.0	7.0	55.1	93.7	12.7	7.5
1974	27,448,910	9,496,531	5,712,088	4,786,786	-49,129	18,828,560	754,993	24.9	6.9	55.4	93.4	12.5	7.4
1975	26,886,330	8,904,904	5,486,616	4,824,202	-37,767	18,606,080	761,208	24.4	6.8	55.1	93.6	12.4	7.3
1976	28,092,360	9,953,773	5,925,147	4,997,929	-65,815	19,000,000	767,201	24.8	7.4	57.1	95.4	13.0	7.8
1977	28,092,770	10,460,768	6,177,939	5,048,736	-20,573	18,740,630	772,989	24.2	7.2	57.0	95.2	12.6	7.5
1978	28,165,850	10,109,923	6,605,518	5,555,737	-19,891	19,085,820	778,620	24.5	7.3	57.7	95.9	12.7	7.6
1979	27,787,890	10,163,667	7,214,457	6,029,719	21,165	18,830,130	784,118	24.0	7.2	58.0	96.6	12.3	7.4
1980	28,319,130	9,956,422	7,130,089	6,259,990	-109,988	19,122,590	789,518	24.2	7.2	58.3	96.1	12.4	7.5
1981	29,073,270	9,972,435	7,489,626	6,803,336	23,244	19,810,600	794,842	24.9	7.3	58.4	96.4	12.6	7.6
1982	28,906,350	9,959,693	7,735,524	6,970,066	-90,812	19,621,300	800,097	24.5	7.3	58.6	96.6	12.4	7.5
1983	30,031,700	10,513,879	8,135,963	7,160,440	87,695	20,581,040	805,341	25.6	7.6	59.4	97.1	12.9	7.9
1984	31,521,300	11,370,964	8,561,436	7,461,971	67,945	21,317,740	810,637	26.3	7.7	59.8	98.2	12.9	7.9
1985	30,930,960	10,492,589	9,621,895	8,131,175	25,011	21,954,110	816,034	26.9	7.9	60.8	100.0	13.0	7.9
1986	31,629,710	10,926,213	10,169,060	8,722,350	107,126	22,257,340	821,545	27.1	8.0	60.6	99.6	13.2	8.0
1987	33,055,390	11,908,399	11,363,150	8,943,367	-65,155	23,501,620	827,169	28.4	8.4	61.6	101.5	13.7	8.3
1988	33,472,840	12,477,772	11,978,090	9,171,183	-181,766	23,620,200	832,948	28.4	8.3	61.5	101.8	13.5	8.2
1989	31,610,990	10,565,438	12,650,860	9,163,737	14,509	24,548,090	838,932	29.3	8.7	61.4	101.5	14.2	8.6
1990	29,760,560	9,202,583	13,456,450	9,565,893	1,050	24,449,900	845,139	28.9	8.6	61.5	101.8	14.0	8.4
1991	28,263,480	9,025,674	14,278,960	9,594,361	52,761	23,975,160	851,616	28.2	8.4	61.6	102.3	13.6	8.2
1992	28,988,260	9,306,774	14,257,400	9,614,236	90,990	24,415,640	858,330	28.5	8.3	61.8	102.3	13.4	8.1
1993	28,576,640	8,317,316	14,513,750	9,853,520	18,471	24,938,020	865,123	28.8	8.5	61.2	101.8	13.9	8.4
1994	27,944,110	7,610,615	15,512,080	10,365,130	42,137	25,522,580	871,792	29.3	8.6	61.9	103.0	13.8	8.3
1995	27,814,020	7,404,997	15,776,470	10,457,060	-48,686	25,679,740	878,192	29.2	8.5	62.0	102.7	13.7	8.3
1996	27,476,970	7,401,523	16,484,850	11,181,330	-51,052	25,327,910	884,235	28.6	8.4	61.8	103.2	13.5	8.1
1997	28,422,680	8,566,468	16,871,290	11,730,250	129,286	25,126,530	889,981	28.2	8.3	61.4	102.8	13.5	8.0
1998	27,181,890	7,408,463	17,691,580	11,606,490	-142,591	25,715,940	895,590	28.7	8.4	62.5	104.2	13.5	8.1
1999	26,652,540	7,196,528	18,473,180	12,162,200	-126,153	25,640,850	901,301	28.5	8.3	63.1	105.3	13.2	7.9
2000	26,627,880	7,258,316	19,101,430	12,333,990	-110,917	26,026,080	907,267	28.7	8.4	63.4	105.7	13.3	8.0
2001	26,969,640	6,882,063	19,917,860	13,185,740	-17,262	26,802,420	913,555	29.3	8.6	63.7	105.7	13.5	8.1
2002	26,441,330	6,843,427	20,563,760	13,142,800	-113,314	26,905,550	920,069	29.2	8.4	64.0	106.1	13.2	8.0
2003	26,358,320	6,286,292	20,792,260	13,577,610	172,383	27,459,050	926,654	29.6	8.6	64.0	106.1	13.4	8.1
2004	25,855,670	6,241,197	21,889,930	14,444,550	304,345	27,364,190	933,076	29.3	8.4	63.8	106.1	13.2	7.9
2005	24,814,130	5,343,074	22,310,320	14,530,820	195,768	27,446,320	939,168	29.2	8.4	63.8	106.1	13.2	7.9

Note: for the list of countries see table on page 51.

SECTION 2

FISH AND FISHERY PRODUCTS

***FOOD BALANCE SHEETS
AND FISH CONTRIBUTION TO PROTEIN SUPPLY***

by country

from 1961 to 2005

(live weight)

SECTION 2

Index of food balance sheets by country

Country	Page	Country	Page	Country	Page	Country	Page	Country	Page	Country	Page
Afghanistan	77	Central African Republic	115	Gabon	153	Liberia	191	Palau	229	Sweden	267
Albania	78	Chad	116	Gambia	154	Libyan Arab Jamahiriya	192	Palestine, Occupied Tr.	230	Switzerland	268
Algeria	79	Chile	117	Georgia	155	Lithuania	193	Panama	231	Syrian Arab Republic	269
American Samoa	80	China	118	Germany	156	Luxembourg	194	Papua New Guinea	232	Tajikistan	270
Angola	81	China, Hong Kong SAR	119	Ghana	157	Macedonia, Fmr Yug Rp of	195	Paraguay	233	Tanzania, United Rep. of	271
Anguilla	82	China, Macao SAR	120	Greece	158	Madagascar	196	Peru	234	Thailand	272
Antigua and Barbuda	83	China, Taiwan Province	121	Greenland	159	Malawi	197	Philippines	235	Timor-Leste	273
Argentina	84	Colombia	122	Grenada	160	Malaysia	198	Poland	236	Togo	274
Armenia	85	Comoros	123	Guadeloupe	161	Maldives	199	Portugal	237	Tokelau	275
Aruba	86	Congo, Dem. Rep. of the	124	Guam	162	Mali	200	Puerto Rico	238	Tonga	276
Australia	87	Congo, Republic of	125	Guatemala	163	Malta	201	Qatar	239	Trinidad and Tobago	277
Austria	88	Cook Islands	126	Guinea	164	Marshall Islands	202	Réunion	240	Tunisia	278
Azerbaijan	89	Costa Rica	127	Guinea-Bissau	165	Martinique	203	Romania	241	Turkey	279
Bahamas	90	Côte d'Ivoire	128	Guyana	166	Mauritania	204	Russian Federation	242	Turkmenistan	280
Bahrain	91	Croatia	129	Haiti	167	Mauritius	205	Rwanda	243	Turks and Caicos Is.	281
Bangladesh	92	Cuba	130	Honduras	168	Mexico	206	Saint Helena	244	Tuvalu	282
Barbados	93	Cyprus	131	Hungary	169	Micronesia, Fed. States of	207	Saint Kitts and Nevis	245	Uganda	283
Belarus	94	Czechoslovakia	132	Iceland	170	Moldova, Republic of	208	Saint Lucia	246	Ukraine	284
Belgium-Luxembourg	95	Czech Republic	133	India	171	Mongolia	209	St. Pierre and Miquelon	247	United Arab Emirates	285
Belgium	96	Denmark	134	Indonesia	172	Montserrat	210	Saint Vincent/Grenadines	248	United Kingdom	286
Belize	97	Djibouti	135	Iran (Islamic Rep. of)	173	Morocco	211	Samoa	249	United States of America	287
Benin	98	Dominica	136	Iraq	174	Mozambique	212	Sao Tome and Principe	250	Uruguay	288
Bermuda	99	Dominican Republic	137	Ireland	175	Myanmar	213	Saudi Arabia	251	USSR (Un. Sov. Soc. Rep.)	289
Bhutan	100	Ecuador	138	Israel	176	Namibia	214	Senegal	252	US Virgin Islands	290
Bolivia (Plurinat. State of)	101	Egypt	139	Italy	177	Nauru	215	Serbia and Montenegro	253	Uzbekistan	291
Bosnia and Herzegovina	102	El Salvador	140	Jamaica	178	Nepal	216	Seychelles	254	Vanuatu	292
Botswana	103	Equatorial Guinea	141	Japan	179	Netherlands	217	Sierra Leone	255	Venezuela, Boliv Rep of	293
Brazil	104	Eritrea	142	Jordan	180	Netherlands Antilles	218	Singapore	256	Viet Nam	294
British Virgin Islands	105	Estonia	143	Kazakhstan	181	New Caledonia	219	Slovakia	257	Wallis and Futuna Is.	295
Brunei Darussalam	106	Ethiopia PDR	144	Kenya	182	New Zealand	220	Slovenia	258	Yemen	296
Bulgaria	107	Ethiopia	145	Kiribati	183	Nicaragua	221	Solomon Islands	259	Yugoslavia SFR	297
Burkina Faso	108	Falkland Is. (Malvinas)	146	Korea, Dem. People's Rep	184	Niger	222	Somalia	260	Zambia	298
Burundi	109	Faroe Islands	147	Korea, Republic of	185	Nigeria	223	South Africa	261	Zimbabwe	299
Cambodia	110	Fiji Islands	148	Kuwait	186	Niue	224	Spain	262		
Cameroon	111	Finland	149	Kyrgyzstan	187	Northern Mariana Is.	225	Sri Lanka	263		
Canada	112	France	150	Lao People's Dem. Rep.	188	Norway	226	Sudan	264		
Cape Verde	113	French Guiana	151	Latvia	189	Oman	227	Suriname	265		
Cayman Islands	114	French Polynesia	152	Lebanon	190	Pakistan	228	Swaziland	266		

Note: countries are indicated by the FAO name for statistical purposes. They are listed in alphabetical order and preceded by FAOSTAT code.

2 AFGHANISTAN			– FOOD BALANCE SHEET OF FISH AND FISHERY PRODUCTS IN LIVE WEIGHT AND FISH CONTRIBUTION TO PROTEIN SUPPLY –										FAO–FIES
Year	Production	Non-Food Uses	Imports	Exports	Stock Variations	Total Food Supply	Population	Per Capita Supply	Fish Proteins	Animal Proteins	Total Proteins	Fish/Animal Proteins	Fish/Total Proteins
	(..... tonnes in live weight) (.....)						(thousands)	(kilograms)	(grams per capita per day)			(%)	(%)
1961	300	0	0	300	9,799	0.0	0.0	12.4	77.6	0.1	0.0
1962	300	0	0	300	9,990	0.0	0.0	12.3	75.9	0.1	0.0
1963	300	0	0	300	10,188	0.0	0.0	13.0	70.7	0.1	0.0
1964	300	0	0	300	10,395	0.0	0.0	13.2	76.7	0.1	0.0
1965	300	0	0	300	10,612	0.0	0.0	13.8	77.2	0.1	0.0
1966	300	0	0	300	10,834	0.0	0.0	14.9	73.0	0.1	0.0
1967	400	0	0	400	11,063	0.0	0.0	15.5	78.8	0.1	0.0
1968	400	0	0	400	11,303	0.0	0.0	16.2	77.9	0.1	0.0
1969	400	0	0	400	11,561	0.0	0.0	16.0	78.7	0.1	0.0
1970	400	0	0	400	11,840	0.0	0.0	14.2	67.8	0.1	0.0
1971	500	0	0	500	12,139	0.0	0.0	13.4	67.8	0.1	0.0
1972	500	0	0	500	12,450	0.0	0.0	12.4	70.9	0.1	0.0
1973	500	0	0	500	12,761	0.0	0.0	13.1	72.6	0.1	0.0
1974	500	0	0	500	13,059	0.0	0.0	13.3	72.4	0.1	0.0
1975	600	0	0	600	13,329	0.1	0.0	13.4	73.3	0.1	0.0
1976	600	0	0	600	13,578	0.0	0.0	14.2	75.2	0.1	0.0
1977	600	0	0	600	13,801	0.0	0.0	13.7	67.2	0.1	0.0
1978	600	0	0	600	13,964	0.0	0.0	13.8	70.6	0.1	0.0
1979	600	0	0	600	14,021	0.0	0.0	13.9	70.1	0.1	0.0
1980	700	0	0	700	13,946	0.1	0.0	14.3	66.8	0.1	0.0
1981	700	0	0	700	13,731	0.1	0.0	15.0	67.0	0.1	0.0
1982	700	0	0	700	13,403	0.1	0.0	15.4	66.5	0.1	0.0
1983	800	0	0	800	13,016	0.1	0.0	15.8	67.2	0.1	0.0
1984	800	0	0	800	12,639	0.1	0.0	15.6	65.3	0.1	0.0
1985	800	0	0	800	12,333	0.1	0.0	14.0	62.8	0.1	0.0
1986	800	0	0	800	12,095	0.1	0.0	12.0	60.5	0.2	0.0
1987	1,000	0	0	1,000	11,931	0.1	0.0	13.0	71.0	0.2	0.0
1988	1,000	0	0	1,000	11,915	0.1	0.0	13.6	65.3	0.2	0.0
1989	1,000	0	0	1,000	12,140	0.1	0.0	13.8	62.9	0.2	0.0
1990	1,100	0	0	1,100	12,659	0.1	0.0	15.7	61.6	0.2	0.0
1991	1,100	0	0	1,100	13,524	0.1	0.0	15.1	54.5	0.2	0.0
1992	1,200	0	0	1,200	14,691	0.1	0.0	14.0	50.3	0.2	0.1
1993	1,200	0	0	1,200	16,002	0.1	0.0	13.7	52.6	0.2	0.0
1994	1,300	0	0	1,300	17,242	0.1	0.0	14.3	51.1	0.2	0.0
1995	1,300	0	0	1,300	18,256	0.1	0.0	14.5	49.9	0.2	0.0
1996	1,300	0	0	1,300	18,983	0.1	0.0	15.5	51.5	0.1	0.0
1997	1,250	0	0	1,250	19,476	0.1	0.0	16.6	53.5	0.1	0.0
1998	1,200	0	0	1,200	19,837	0.1	0.0	17.5	54.4	0.1	0.0
1999	1,200	0	0	1,200	20,220	0.1	0.0	17.9	55.1	0.1	0.0
2000	1,000	0	0	1,000	20,737	0.1	0.0	14.8	52.7	0.1	0.0
2001	800	0	0	800	21,414	0.0	0.0	12.7	51.0	0.1	0.0
2002	900	0	0	900	22,214	0.0	0.0	14.2	53.7	0.1	0.0
2003	900	0	0	900	23,115	0.0	0.0	13.4	54.5	0.1	0.0
2004	1,000	0	0	1,000	24,076	0.0	0.0	13.0	53.0	0.1	0.0
2005	1,000	0	0	1,000	25,067	0.0	0.0	12.8	54.0	0.1	0.0

3 ALBANIA			– FOOD BALANCE SHEET OF FISH AND FISHERY PRODUCTS IN LIVE WEIGHT AND FISH CONTRIBUTION TO PROTEIN SUPPLY –										FAO–FIES
Year	Production	Non-Food Uses	Imports	Exports	Stock Variations	Total Food Supply	Population	Per Capita Supply	Fish Proteins	Animal Proteins	Total Proteins	Fish/Animal Proteins	Fish/Total Proteins
	(..... tonnes in live weight)						(thousands)	(kilograms)	(grams per capita per day)			(%)	(%)
1961	3,200	0	0	3,200	1,661	1.9	0.6	19.0	66.4	2.9	0.8
1962	2,800	0	0	2,800	1,713	1.6	0.5	18.6	66.4	2.5	0.7
1963	3,000	0	0	3,000	1,765	1.7	0.5	18.2	64.8	2.7	0.8
1964	3,000	0	0	3,000	1,817	1.7	0.5	17.7	65.8	2.7	0.7
1965	4,000	0	0	4,000	1,870	2.1	0.6	18.0	66.8	3.4	0.9
1966	4,000	0	0	4,000	1,923	2.1	0.6	18.1	65.0	3.3	0.9
1967	5,000	0	0	5,000	1,976	2.5	0.7	19.4	66.5	3.8	1.1
1968	6,000	0	0	6,000	2,029	3.0	0.9	18.3	67.8	4.6	1.3
1969	7,000	0	0	7,000	2,082	3.4	1.0	18.3	69.1	5.3	1.4
1970	8,000	0	0	8,000	2,136	3.8	1.1	18.6	69.6	5.8	1.6
1971	8,000	0	0	8,000	2,189	3.7	1.1	19.4	69.4	5.4	1.5
1972	8,000	0	0	8,000	2,242	3.6	1.0	18.7	71.0	5.5	1.5
1973	8,000	0	0	8,000	2,295	3.5	1.0	19.4	71.5	5.2	1.4
1974	8,500	0	0	8,500	2,348	3.6	1.0	19.6	73.3	5.3	1.4
1975	8,500	0	0	8,500	2,401	3.5	1.0	19.5	72.3	5.2	1.4
1976	8,500	0	0	8,500	2,454	3.5	1.0	20.0	78.7	5.0	1.3
1977	8,500	0	0	8,500	2,508	3.4	1.0	20.2	82.6	4.8	1.2
1978	9,000	0	0	9,000	2,562	3.5	1.0	21.5	80.8	4.7	1.3
1979	9,000	0	0	9,000	2,617	3.4	1.0	21.8	77.4	4.5	1.3
1980	9,000	0	0	9,000	2,671	3.4	1.0	21.9	77.7	4.4	1.2
1981	9,376	0	0	9,376	2,725	3.4	1.0	22.6	81.3	4.3	1.2
1982	9,511	0	0	320	0	9,191	2,778	3.3	0.9	22.8	79.7	4.0	1.2
1983	9,815	0	0	140	0	9,675	2,832	3.4	0.9	23.1	83.9	4.0	1.1
1984	8,006	0	0	220	0	7,786	2,891	2.7	0.7	22.2	81.9	3.3	0.9
1985	11,399	0	0	0	0	11,399	2,957	3.9	1.1	21.8	77.4	5.1	1.4
1986	11,922	0	0	2,813	0	9,109	3,033	3.0	0.9	20.6	81.2	4.4	1.1
1987	13,134	0	0	2,583	0	10,551	3,115	3.4	1.0	21.2	75.4	4.5	1.3
1988	14,559	0	0	3,378	0	11,181	3,194	3.5	1.0	22.5	78.8	4.3	1.2
1989	11,961	0	0	3,252	0	8,709	3,255	2.7	0.8	23.0	78.8	3.3	1.0
1990	15,015	0	0	6,033	-711	8,271	3,289	2.5	0.7	25.1	80.5	2.6	0.8
1991	3,871	0	0	2,472	200	1,599	3,293	0.5	0.1	28.0	75.3	0.5	0.2
1992	3,093	0	33	1,425	725	2,427	3,270	0.7	0.2	29.6	84.8	0.6	0.2
1993	2,889	0	1,154	1,307	0	2,736	3,231	0.9	0.2	31.5	90.2	0.6	0.2
1994	2,495	0	1,908	1,020	-5	3,378	3,187	1.1	0.2	37.5	95.5	0.5	0.2
1995	1,719	15	4,033	1,073	5	4,669	3,150	1.5	0.2	42.1	93.2	0.5	0.2
1996	2,448	0	3,454	2,287	-24	3,591	3,122	1.2	0.4	45.4	98.5	0.8	0.4
1997	1,110	0	4,673	1,755	25	4,053	3,101	1.3	0.3	39.1	90.0	0.8	0.4
1998	2,807	0	6,211	3,061	0	5,957	3,088	1.9	0.6	38.5	90.3	1.4	0.6
1999	3,055	0	10,367	4,614	0	8,807	3,081	2.9	0.8	42.0	95.8	1.9	0.8
2000	3,627	6	10,276	3,044	-553	10,300	3,080	3.3	1.0	41.3	93.3	2.4	1.0
2001	3,596	0	10,223	3,435	553	10,937	3,085	3.6	1.0	43.5	94.5	2.3	1.1
2002	4,515	0	13,508	3,180	-3	14,840	3,098	4.8	1.4	46.5	97.4	3.0	1.4
2003	4,273	16	15,162	4,086	-1,247	14,085	3,115	4.5	1.2	48.2	97.2	2.6	1.3
2004	5,132	15	13,414	4,627	-26	13,878	3,134	4.4	1.3	48.3	95.8	2.7	1.4
2005	5,275	1	12,100	4,433	1,276	14,217	3,154	4.5	1.3	48.6	97.4	2.7	1.4

4 ALGERIA			– FOOD BALANCE SHEET OF FISH AND FISHERY PRODUCTS IN LIVE WEIGHT AND FISH CONTRIBUTION TO PROTEIN SUPPLY –										FAO–FIES
Year	Production	Non-Food Uses	Imports	Exports	Stock Variations	Total Food Supply	Population	Per Capita Supply	Fish Proteins	Animal Proteins	Total Proteins	Fish/Animal Proteins	Fish/Total Proteins
	(..... tonnes in live weight) (.....)						(thousands)	(kilograms)	(grams per capita per day)			(%)	(%)
1961	30,400	0	18,647	10,804	0	38,243	11,007	3.5	1.1	11.3	48.2	9.3	2.2
1962	21,500	0	7,029	5,700	0	22,829	11,210	2.0	0.6	9.6	47.4	6.5	1.3
1963	16,900	0	3,451	3,800	0	16,551	11,421	1.5	0.5	7.9	43.6	5.8	1.1
1964	17,300	0	3,814	2,178	0	18,936	11,655	1.6	0.5	8.2	43.6	6.3	1.2
1965	18,300	0	1,014	1,900	0	17,414	11,923	1.5	0.5	8.4	45.5	5.6	1.1
1966	20,350	0	1,203	1,564	0	19,989	12,230	1.6	0.5	8.7	45.5	6.2	1.2
1967	21,150	0	403	2,700	0	18,853	12,573	1.5	0.5	8.6	46.4	5.5	1.0
1968	18,250	0	303	2,850	0	15,703	12,945	1.2	0.4	9.4	48.3	4.1	0.8
1969	23,150	0	303	2,854	0	20,599	13,339	1.5	0.5	9.6	48.1	5.1	1.0
1970	24,234	0	200	2,873	0	21,561	13,746	1.6	0.5	9.2	47.1	5.7	1.1
1971	23,715	0	0	2,900	0	20,815	14,166	1.5	0.5	9.7	47.6	5.1	1.0
1972	28,313	0	0	1,995	0	26,318	14,601	1.8	0.6	10.1	51.9	6.0	1.2
1973	31,243	0	100	4,175	0	27,168	15,052	1.8	0.6	9.9	52.5	6.0	1.1
1974	35,758	0	283	2,400	0	33,641	15,524	2.2	0.7	11.1	55.1	6.4	1.3
1975	37,693	0	492	2,033	0	36,152	16,018	2.3	0.8	11.7	58.1	6.4	1.3
1976	35,122	0	674	2,777	0	33,019	16,533	2.0	0.7	12.1	58.6	5.5	1.1
1977	43,475	0	597	3,760	0	40,312	17,068	2.4	0.8	13.1	59.9	6.0	1.3
1978	34,143	0	457	692	0	33,908	17,625	1.9	0.6	13.1	63.6	4.8	1.0
1979	38,678	0	1,182	498	0	39,363	18,205	2.2	0.7	12.8	64.5	5.6	1.1
1980	48,000	0	417	462	0	47,955	18,811	2.6	0.8	14.3	68.0	5.8	1.2
1981	56,000	0	2,723	475	0	58,248	19,443	3.0	1.0	15.7	67.2	6.2	1.5
1982	64,500	0	3,010	24	0	67,487	20,096	3.4	1.1	16.7	67.8	6.5	1.6
1983	65,002	0	5,178	69	0	70,111	20,764	3.4	1.1	18.1	69.5	6.1	1.6
1984	65,595	0	5,026	87	0	70,534	21,433	3.3	1.1	17.7	68.4	6.0	1.6
1985	66,141	45	12,058	135	0	78,019	22,097	3.5	1.1	18.8	71.9	6.1	1.6
1986	65,511	88	18,614	91	0	83,946	22,750	3.7	1.2	17.5	73.7	7.0	1.7
1987	94,366	0	9,017	132	0	103,251	23,392	4.4	1.5	18.7	74.3	8.0	2.0
1988	106,738	0	3,109	112	0	109,735	24,025	4.6	1.6	18.3	75.3	8.6	2.1
1989	99,552	0	4,712	87	0	104,177	24,655	4.2	1.4	19.3	77.2	7.3	1.8
1990	90,599	0	2,169	192	-389	92,187	25,283	3.7	1.2	19.7	76.5	6.3	1.6
1991	79,840	24	55	513	44	79,402	25,911	3.1	1.0	19.0	76.5	5.5	1.4
1992	95,413	0	138	1,081	344	94,815	26,536	3.6	1.2	19.3	79.4	6.3	1.5
1993	102,194	0	144	732	0	101,607	27,146	3.7	1.3	21.5	81.0	5.9	1.6
1994	135,791	1	928	880	0	135,838	27,726	4.9	1.7	20.6	79.1	8.1	2.1
1995	106,241	1	8,317	1,415	0	113,142	28,265	4.0	1.4	19.5	78.5	7.0	1.7
1996	82,311	1	4,092	823	0	85,579	28,760	3.0	1.0	16.7	78.1	6.0	1.3
1997	91,902	1	4,540	913	0	95,528	29,216	3.3	1.1	17.5	75.8	6.3	1.5
1998	92,617	2	7,704	477	0	99,843	29,646	3.4	1.1	19.0	81.8	5.9	1.4
1999	102,646	2	9,672	1,205	0	111,111	30,072	3.7	1.2	18.5	82.2	6.7	1.5
2000	113,508	3	9,509	1,798	0	121,216	30,506	4.0	1.3	19.4	79.0	6.8	1.7
2001	134,077	5	9,772	1,957	0	141,887	30,954	4.6	1.5	20.0	80.7	7.7	1.9
2002	134,796	13	13,753	2,987	0	145,549	31,414	4.6	1.5	20.8	82.9	7.4	1.9
2003	141,945	17	25,934	2,316	0	165,547	31,885	5.2	1.7	20.6	85.1	8.3	2.0
2004	114,048	21	28,012	2,052	0	139,987	32,366	4.3	1.4	22.6	86.3	6.3	1.7
2005	126,627	25	25,240	2,678	0	149,163	32,854	4.5	1.5	22.4	86.6	6.8	1.8

5 AMERICAN SAMOA			– FOOD BALANCE SHEET OF FISH AND FISHERY PRODUCTS IN LIVE WEIGHT AND FISH CONTRIBUTION TO PROTEIN SUPPLY –										FAO–FIES
Year	Production	Non-Food Uses	Imports	Exports	Stock Variations	Total Food Supply	Population	Per Capita Supply	Fish Proteins	Animal Proteins	Total Proteins	Fish/Animal Proteins	Fish/Total Proteins
	(..... tonnes in live weight) (.....)						(thousands)	(kilograms)	(grams per capita per day)			(%)	(%)
1961	...	0	0	...	21	22.4	42.7
1962	...	0	0	...	21	22.5	43.2
1963	...	0	0	...	22	26.3	45.9
1964	...	0	0	...	23	22.4	42.4
1965	...	0	0	...	24	21.3	40.9
1966	...	0	0	...	24	19.9	40.5
1967	...	0	0	...	25	18.4	41.8
1968	...	0	0	...	26	17.4	41.0
1969	...	0	0	...	27	19.9	43.5
1970	...	0	0	...	27	20.2	45.3
1971	...	0	0	...	28	25.6	51.0
1972	...	0	0	...	29	27.1	50.8
1973	100	0	0	100	29	3.5	1.0	34.3	55.3	2.8	1.8
1974	82	0	0	82	30	2.7	0.9	24.5	51.0	3.6	1.7
1975	136	0	0	136	30	4.5	1.5	29.7	57.3	4.9	2.6
1976	113	0	0	113	31	3.7	1.1	29.4	56.9	3.8	2.0
1977	202	0	0	202	31	6.5	1.9	34.6	62.1	5.6	3.1
1978	193	0	0	193	31	6.2	1.8	37.5	66.4	4.9	2.8
1979	183	0	0	183	32	5.7	1.7	42.9	70.5	3.9	2.4
1980	148	0	0	148	33	4.5	1.4	37.6	64.8	3.6	2.1
1981	153	0	0	153	34	4.5	1.4	30.2	62.9	4.5	2.2
1982	112	0	0	112	35	3.2	0.9	30.8	62.8	3.0	1.5
1983	112	0	0	112	36	3.1	1.0	34.1	63.3	2.8	1.5
1984	152	0	0	152	38	4.0	1.3	44.0	71.3	2.9	1.8
1985	118	0	0	118	39	3.0	0.9	42.2	69.4	2.2	1.3
1986	146	0	0	146	41	3.6	1.1	36.7	64.0	2.9	1.7
1987	67	0	0	67	43	1.6	0.5	28.8	58.4	1.8	0.9
1988	99	0	0	99	44	2.3	0.7	26.4	54.4	2.8	1.4
1989	99	0	0	99	46	2.2	0.7	29.9	57.4	2.4	1.3
1990	42	0	0	42	47	0.9	0.3	25.7	54.9	1.2	0.6
1991	45	0	0	45	48	0.9	0.3	34.1	61.8	0.9	0.5
1992	45	0	0	45	50	0.9	0.3	33.5	63.4	0.9	0.5
1993	27	0	0	27	51	0.5	0.2	32.3	61.3	0.5	0.3
1994	111	70	0	41	52	0.8	0.2	31.5	58.0	0.7	0.4
1995	152	110	0	42	53	0.8	0.3	31.0	64.9	0.8	0.4
1996	210	130	0	80	53	1.5	0.4	20.3	38.5	2.1	1.1
1997	431	350	0	81	54	1.5	0.5	19.3	31.0	2.4	1.5
1998	586	500	0	86	55	1.6	0.5	21.1	35.9	2.2	1.3
1999	518	430	0	88	56	1.6	0.5	19.7	40.4	2.4	1.2
2000	832	730	0	102	57	1.8	0.6	17.3	32.0	3.3	1.8
2001	3,649	3,530	0	119	58	2.1	0.7	14.1	28.8	4.7	2.3
2002	6,971	6,830	0	141	60	2.4	0.8	11.7	21.8	6.6	3.5
2003	4,984	4,850	0	134	61	2.2	0.7	12.2	23.8	6.0	3.1
2004	4,043	3,910	0	133	63	2.1	0.7	12.2	23.3	5.8	3.0
2005	3,943	3,810	0	133	64	2.1	0.7	9.8	20.7	7.1	3.4

Note: non-food data refer to fish caught by vessels using flags of convenience.

7 ANGOLA			– FOOD BALANCE SHEET OF FISH AND FISHERY PRODUCTS IN LIVE WEIGHT AND FISH CONTRIBUTION TO PROTEIN SUPPLY –										FAO–FIES
Year	Production	Non-Food Uses	Imports	Exports	Stock Variations	Total Food Supply	Population	Per Capita Supply	Fish Proteins	Animal Proteins	Total Proteins	Fish/Animal Proteins	Fish/Total Proteins
	(..... tonnes in live weight) (thousands)						(kilograms)	(grams per capita per day)			(%)	(%)	
1961	246,800	169,100	6,941	48,371	0	36,270	5,109	7.1	2.2	7.4	36.3	29.5	6.0
1962	274,800	178,700	8,364	54,143	0	50,321	5,206	9.7	2.7	7.9	37.2	33.5	7.2
1963	245,300	148,900	10,076	60,100	0	46,376	5,303	8.8	2.3	7.8	37.3	29.5	6.1
1964	362,000	261,900	9,080	45,468	0	63,711	5,403	11.8	3.4	9.1	39.8	36.7	8.4
1965	263,300	179,700	8,502	34,956	0	57,146	5,505	10.4	3.2	9.2	38.5	35.1	8.4
1966	335,300	241,300	9,580	42,352	0	61,228	5,612	10.9	3.3	9.4	38.5	35.7	8.7
1967	299,300	194,900	10,592	38,355	0	76,637	5,723	13.4	4.1	10.5	40.5	38.8	10.1
1968	303,100	184,000	12,076	50,411	0	80,765	5,838	13.8	4.4	10.7	38.6	40.9	11.3
1969	425,200	328,300	12,210	35,384	0	73,726	5,958	12.4	3.8	10.5	39.6	36.4	9.7
1970	374,501	256,700	13,071	43,908	0	86,964	6,083	14.3	4.4	11.5	40.4	38.2	10.8
1971	324,322	210,800	14,526	60,907	0	67,141	6,213	10.8	3.2	10.3	40.4	31.2	8.0
1972	606,656	500,700	7,102	74,927	0	38,131	6,349	6.0	1.8	8.7	38.2	20.8	4.7
1973	478,659	381,761	9,597	69,751	0	36,743	6,494	5.7	1.7	8.9	37.3	19.0	4.5
1974	399,784	310,434	9,517	49,213	0	49,654	6,648	7.5	2.2	9.3	38.5	23.6	5.7
1975	160,581	112,288	6,498	25,000	0	29,791	6,812	4.4	1.3	8.9	40.1	14.4	3.2
1976	81,542	20,000	0	61,542	6,987	8.8	3.1	10.4	40.7	29.3	7.5
1977	120,407	17,500	0	102,907	7,172	14.4	4.3	13.4	43.9	32.1	9.8
1978	125,630	25,000	0	100,630	7,372	13.7	4.1	13.5	44.7	30.1	9.1
1979	113,072	20,000	0	93,072	7,592	12.3	3.5	13.2	44.2	26.1	7.8
1980	85,085	20,000	0	65,085	7,834	8.3	2.5	12.4	44.1	20.1	5.6
1981	130,957	26,000	0	104,957	8,103	13.0	3.7	14.9	44.6	24.9	8.3
1982	111,488	26,000	97,292	...	0	182,780	8,396	21.8	6.8	16.5	43.4	41.0	15.6
1983	110,376	19,000	96,926	...	0	188,302	8,699	21.7	6.7	16.3	42.7	40.9	15.6
1984	95,188	11,500	132,353	...	0	216,041	8,996	24.0	7.4	17.5	42.1	42.5	17.7
1985	100,093	8,200	148,387	...	0	240,280	9,276	25.9	8.1	20.4	44.4	39.7	18.3
1986	84,660	7,300	162,945	...	0	240,305	9,531	25.2	8.0	16.9	40.1	47.6	20.0
1987	107,490	4,400	135,327	...	0	238,417	9,767	24.4	7.6	17.5	39.9	43.4	19.1
1988	126,031	2,700	124,681	3,128	0	244,884	10,000	24.5	7.8	17.4	39.0	44.5	19.9
1989	137,465	2,500	97,927	1,896	0	230,996	10,250	22.5	7.1	17.2	37.6	40.9	18.8
1990	133,088	1,140	69,708	1,044	0	200,612	10,534	19.0	5.9	15.1	37.7	39.1	15.7
1991	117,104	630	12,280	1,224	0	127,530	10,859	11.7	3.5	11.6	33.3	30.0	10.4
1992	113,625	190	10,599	1,456	0	122,578	11,217	10.9	3.2	10.9	33.3	29.2	9.6
1993	126,200	470	8,820	2,279	0	132,271	11,593	11.4	3.3	10.3	32.7	32.4	10.2
1994	132,413	290	5,650	2,221	0	135,552	11,965	11.3	3.2	9.7	35.0	33.3	9.3
1995	122,781	170	7,225	3,330	0	126,506	12,317	10.3	3.1	9.6	34.9	32.1	8.8
1996	137,815	100	7,346	1,753	0	143,308	12,644	11.3	3.3	10.0	36.9	32.6	8.8
1997	146,304	7,051	8,502	4,833	-10,000	132,922	12,953	10.3	2.9	10.5	38.5	27.3	7.5
1998	163,149	58,381	5,745	5,978	10,000	114,536	13,257	8.6	2.4	10.4	37.3	22.6	6.3
1999	175,799	21,801	10,578	5,507	0	159,068	13,578	11.7	3.5	10.8	36.1	31.9	9.5
2000	239,351	80,230	14,989	6,198	0	167,912	13,930	12.1	3.5	11.6	38.1	30.3	9.3
2001	254,519	34,750	14,823	15,798	0	218,794	14,318	15.3	4.2	11.8	38.7	35.7	10.9
2002	254,807	19,500	15,776	13,635	0	237,448	14,737	16.1	4.2	12.9	41.1	32.9	10.3
2003	211,539	10,640	19,220	6,477	-10,000	203,642	15,180	13.4	3.5	12.4	41.8	28.4	8.4
2004	240,005	25,000	29,793	5,942	-10,000	228,855	15,636	14.6	3.9	12.3	42.1	32.0	9.3
2005	240,000	71,600	25,559	4,251	20,000	209,708	16,095	13.0	3.5	12.4	42.4	27.7	8.1

Note: from 1976 to 1981 apparent consumption not fully comparable as trade statistics not available.

258 ANGUILLA			– FOOD BALANCE SHEET OF FISH AND FISHERY PRODUCTS IN LIVE WEIGHT AND FISH CONTRIBUTION TO PROTEIN SUPPLY –										FAO–FIES
Year	Production	Non-Food Uses	Imports	Exports	Stock Variations	Total Food Supply	Population	Per Capita Supply	Fish Proteins	Animal Proteins	Total Proteins	Fish/Animal Proteins	Fish/Total Proteins
	(..... tonnes in live weight) (.....)						(thousands)	(kilograms)	(grams per capita per day)			(%)	(%)
1961	...	0	0	...	6
1962	...	0	0	...	6
1963	...	0	0	...	6
1964	...	0	0	...	6
1965	...	0	0	...	6
1966	...	0	0	...	6
1967	...	0	0	...	6
1968	...	0	0	...	6
1969	...	0	0	...	7
1970	100	0	0	100	7	14.3	4.0
1971	100	0	0	100	7	14.3	4.0
1972	100	0	0	100	7	14.3	4.0
1973	100	0	0	100	7	14.3	4.0
1974	175	0	0	175	7	25.0	6.7
1975	175	0	0	175	7	25.0	6.7
1976	175	0	0	175	7	25.0	6.7
1977	225	0	0	225	7	32.1	8.6
1978	225	0	0	225	7	32.1	8.6
1979	225	0	0	225	7	32.1	8.6
1980	280	0	0	280	7	40.0	10.6
1981	280	0	0	280	7	40.0	10.6
1982	280	0	0	280	7	40.0	10.6
1983	310	0	0	310	7	44.3	11.8
1984	330	0	0	330	7	47.1	12.6
1985	330	0	0	330	7	47.1	12.6
1986	442	0	0	442	8	55.3	14.5
1987	419	0	0	419	8	52.4	13.8
1988	397	0	0	397	8	49.6	13.1
1989	374	0	0	374	9	41.6	11.0
1990	350	0	0	350	9	38.9	10.4
1991	351	0	0	351	9	39.0	10.7
1992	386	0	0	386	10	38.6	10.2
1993	330	0	0	330	10	33.0	8.9
1994	333	0	0	333	10	33.3	9.0
1995	150	0	0	150	10	15.0	4.0
1996	200	0	0	200	11	18.2	4.8
1997	250	0	0	250	11	22.7	6.1
1998	250	0	0	250	11	22.7	6.1
1999	250	0	0	250	11	22.7	6.1
2000	250	0	0	250	11	22.7	6.1
2001	250	0	0	250	11	22.7	6.1
2002	250	0	0	250	12	20.8	5.6
2003	250	0	0	250	12	20.8	5.6
2004	250	0	0	250	12	20.8	5.6
2005	250	0	0	250	12	20.8	5.6

Note: trade data are included with those of Saint Kitts and Nevis.

8 ANTIGUA AND BARBUDA			– FOOD BALANCE SHEET OF FISH AND FISHERY PRODUCTS IN LIVE WEIGHT AND FISH CONTRIBUTION TO PROTEIN SUPPLY –										FAO–FIES
Year	Production	Non-Food Uses	Imports	Exports	Stock Variations	Total Food Supply	Population	Per Capita Supply	Fish Proteins	Animal Proteins	Total Proteins	Fish/Animal Proteins	Fish/Total Proteins
	(..... tonnes in live weight						(thousands)	(kilograms)	(grams per capita per day)			(%)	(%)
1961	800	0	1,225	0	0	2,025	56	36.2	11.7	31.4	57.7	37.3	20.3
1962	800	0	1,250	0	0	2,050	57	36.0	11.6	31.8	56.7	36.6	20.5
1963	800	0	1,250	0	0	2,050	58	35.3	11.4	30.0	54.6	38.1	20.9
1964	700	0	1,425	0	0	2,125	60	35.4	11.6	29.7	56.6	39.2	20.5
1965	800	0	1,425	0	0	2,225	62	35.9	11.7	28.8	55.9	40.7	21.0
1966	800	0	1,425	0	0	2,225	63	35.3	11.5	30.4	54.7	37.9	21.0
1967	800	0	1,175	0	0	1,975	65	30.4	9.8	27.8	45.3	35.3	21.6
1968	800	0	925	100	0	1,625	66	24.6	7.9	25.6	44.5	31.0	17.9
1969	800	0	1,425	0	0	2,225	68	32.7	10.7	30.8	49.9	34.7	21.4
1970	900	0	1,175	100	0	1,975	69	28.6	9.3	32.0	52.8	29.0	17.6
1971	900	0	1,175	100	0	1,975	71	27.8	9.0	30.9	51.1	29.2	17.6
1972	1,200	0	1,175	100	0	2,275	73	31.2	9.9	30.5	50.3	32.6	19.8
1973	1,500	0	1,175	100	0	2,575	74	34.8	10.9	28.7	47.0	38.2	23.3
1974	1,590	0	925	90	0	2,425	76	31.9	9.9	27.1	46.1	36.5	21.4
1975	1,601	0	1,332	86	0	2,847	76	37.5	11.7	28.2	47.7	41.6	24.6
1976	1,613	0	1,525	86	0	3,052	76	40.2	12.3	27.9	47.3	44.1	26.0
1977	1,821	4	1,291	92	0	3,016	76	39.7	12.0	29.3	47.6	40.9	25.1
1978	1,620	1	1,195	187	0	2,628	75	35.0	10.5	31.8	48.5	33.0	21.6
1979	1,219	0	1,719	50	0	2,888	73	39.6	12.2	34.9	52.3	34.9	23.3
1980	1,171	0	2,369	533	0	3,006	72	41.8	13.3	40.8	60.3	32.5	22.0
1981	1,157	0	1,691	214	0	2,634	71	37.1	11.5	42.5	60.3	27.2	19.2
1982	950	0	1,348	216	0	2,082	71	29.3	9.6	41.7	60.7	23.0	15.8
1983	1,063	0	1,263	200	0	2,126	70	30.4	9.8	42.8	63.7	23.0	15.4
1984	1,465	0	1,349	85	0	2,729	69	39.6	11.9	50.2	76.8	23.8	15.5
1985	2,407	0	1,564	549	0	3,422	68	50.3	15.7	52.1	75.1	30.1	20.9
1986	2,400	0	1,461	300	0	3,561	66	54.0	16.7	54.4	78.0	30.7	21.4
1987	2,000	0	1,337	139	0	3,198	65	49.2	14.6	54.9	77.6	26.5	18.8
1988	1,500	0	1,602	194	0	2,908	63	46.2	14.1	58.4	82.7	24.1	17.0
1989	1,000	0	2,307	204	0	3,103	62	50.1	15.8	59.7	85.2	26.4	18.5
1990	885	0	1,267	205	0	1,947	62	31.4	9.8	56.4	83.3	17.4	11.8
1991	1,498	0	591	172	0	1,917	62	30.9	8.7	53.4	80.4	16.2	10.8
1992	1,712	0	1,442	36	0	3,118	63	49.5	14.6	57.7	85.4	25.3	17.1
1993	1,097	0	1,686	99	0	2,684	65	41.3	11.4	51.4	77.6	22.1	14.7
1994	1,145	0	1,552	100	0	2,597	66	39.4	10.9	52.2	77.7	20.8	14.0
1995	1,610	0	1,155	119	0	2,646	68	38.9	10.6	49.6	74.8	21.4	14.2
1996	1,463	0	1,261	230	0	2,494	70	35.6	10.1	50.6	74.4	19.9	13.6
1997	1,665	0	1,389	152	0	2,902	72	40.3	11.4	51.6	74.9	22.0	15.2
1998	1,708	0	1,073	100	0	2,681	73	36.7	10.0	50.0	73.5	20.0	13.6
1999	1,660	1,001	2,959	111	-400	3,106	75	41.4	10.8	50.0	73.2	21.6	14.8
2000	1,754	1,100	3,684	61	-806	3,471	77	45.1	11.2	49.1	72.8	22.8	15.4
2001	1,824	0	1,144	460	833	3,340	78	42.8	11.3	48.2	69.9	23.4	16.1
2002	2,374	600	1,546	155	375	3,540	80	44.3	11.5	47.7	71.4	24.1	16.1
2003	2,587	1,000	3,064	581	0	4,071	81	50.3	13.4	48.9	72.7	27.5	18.5
2004	2,527	1,000	2,862	170	0	4,219	82	51.5	13.3	49.8	73.8	26.6	18.0
2005	2,999	1,600	3,140	55	0	4,484	83	54.0	14.1	57.4	83.5	24.6	16.9

9 ARGENTINA			- FOOD BALANCE SHEET OF FISH AND FISHERY PRODUCTS IN LIVE WEIGHT AND FISH CONTRIBUTION TO PROTEIN SUPPLY -										FAO-FIES
Year	Production	Non-Food Uses	Imports	Exports	Stock Variations	Total Food Supply	Population	Per Capita Supply	Fish Proteins	Animal Proteins	Total Proteins	Fish/Animal Proteins	Fish/Total Proteins
	(..... tonnes in live weight) (.....)						(thousands)	(kilograms)	(grams per capita per day)			(%)	(%)
1961	91,800	9,500	5,496	400	0	87,396	20,951	4.2	1.1	65.4	105.8	1.7	1.0
1962	92,307	7,300	4,543	1,579	0	87,971	21,286	4.1	1.0	66.1	103.8	1.5	1.0
1963	122,273	7,200	3,788	7,954	0	110,907	21,621	5.1	1.2	66.3	104.5	1.9	1.2
1964	158,308	11,300	5,493	2,474	0	150,027	21,954	6.8	1.6	56.7	95.6	2.8	1.7
1965	185,105	30,800	6,697	12,991	0	148,011	22,283	6.6	1.5	58.9	100.0	2.6	1.5
1966	221,205	85,900	9,800	8,117	0	136,988	22,607	6.1	1.5	65.1	100.5	2.3	1.5
1967	208,068	84,942	6,100	9,664	0	119,562	22,929	5.2	1.2	65.4	101.8	1.8	1.2
1968	198,332	58,473	8,896	18,767	0	129,988	23,255	5.6	1.3	68.9	105.9	1.9	1.2
1969	180,715	56,953	8,795	13,128	0	119,429	23,598	5.1	1.1	71.5	108.2	1.6	1.0
1970	191,219	46,182	10,464	28,837	0	126,664	23,962	5.3	1.2	67.5	105.9	1.7	1.1
1971	207,031	22,217	8,930	34,478	0	159,266	24,353	6.5	1.5	60.1	97.0	2.4	1.5
1972	217,475	9,147	6,100	69,105	0	145,323	24,768	5.9	1.5	57.4	92.2	2.5	1.6
1973	277,720	10,216	4,000	125,305	-6,500	139,699	25,196	5.5	1.3	59.5	94.1	2.2	1.4
1974	276,601	10,383	6,700	118,156	5,976	160,737	25,626	6.3	1.6	65.3	101.5	2.5	1.6
1975	214,178	11,173	8,256	89,561	1,652	123,352	26,049	4.7	1.2	70.4	105.5	1.7	1.1
1976	266,101	9,760	900	168,918	0	88,323	26,462	3.3	1.0	70.2	104.9	1.4	1.0
1977	379,924	10,700	9,918	256,811	0	122,330	26,867	4.6	1.2	69.9	104.7	1.7	1.1
1978	518,798	10,700	10,567	325,605	0	193,060	27,269	7.1	1.9	72.3	106.9	2.6	1.7
1979	565,436	13,400	20,077	359,595	0	212,519	27,676	7.7	2.1	71.9	106.5	2.9	2.0
1980	385,362	6,100	19,224	232,174	-180	166,132	28,094	5.9	1.6	72.5	106.6	2.2	1.5
1981	361,651	9,400	18,920	200,048	-200	170,924	28,522	6.0	1.6	71.4	106.4	2.3	1.5
1982	475,163	5,000	16,589	291,034	-24,816	170,902	28,960	5.9	1.5	62.9	98.4	2.4	1.5
1983	416,508	14,100	11,465	227,653	-12,045	174,175	29,405	5.9	1.5	61.6	95.3	2.4	1.6
1984	315,170	11,168	15,829	167,101	-4,000	148,731	29,854	5.0	1.3	64.2	98.4	2.0	1.3
1985	406,817	16,200	11,972	203,291	7,750	207,048	30,305	6.8	1.8	69.1	103.7	2.7	1.8
1986	420,843	9,201	14,596	277,364	28,506	177,380	30,758	5.8	1.5	63.3	97.0	2.4	1.6
1987	459,085	0	29,473	328,828	4,333	164,063	31,212	5.3	1.5	66.3	100.8	2.2	1.5
1988	493,629	0	18,653	299,667	-3,577	209,038	31,667	6.6	1.7	61.5	97.2	2.8	1.8
1989	492,484	0	15,317	333,099	-1,310	173,392	32,124	5.4	1.4	61.1	95.6	2.3	1.5
1990	558,666	0	5,984	370,336	1,604	195,918	32,581	6.0	1.5	58.7	91.8	2.6	1.7
1991	640,537	3	20,400	455,397	-2,981	202,557	33,038	6.1	1.5	60.4	95.0	2.5	1.6
1992	744,217	1	32,427	530,304	-1,500	244,840	33,495	7.3	1.8	63.3	97.5	2.9	1.9
1993	982,833	0	28,512	752,369	6,656	265,632	33,948	7.8	1.9	65.9	100.2	3.0	1.9
1994	997,321	10	40,312	769,520	1,330	269,433	34,396	7.8	2.1	66.0	100.7	3.1	2.1
1995	1,174,546	8	35,027	882,436	166	327,295	34,835	9.4	2.5	63.5	98.8	3.9	2.5
1996	1,288,887	13	37,640	827,401	-40,600	458,513	35,266	13.0	3.4	64.3	100.2	5.2	3.3
1997	1,389,964	14	46,704	1,107,714	30,711	359,651	35,689	10.1	2.8	64.0	100.1	4.4	2.8
1998	1,165,529	10	48,671	859,553	4,003	358,640	36,102	9.9	2.7	65.8	102.0	4.0	2.6
1999	1,087,254	11	55,465	796,442	0	346,266	36,504	9.5	2.6	68.5	104.8	3.8	2.5
2000	923,581	12	61,008	638,468	0	346,110	36,896	9.4	2.6	68.1	105.2	3.8	2.5
2001	950,642	4	72,645	649,094	0	374,188	37,274	10.0	2.7	64.5	100.2	4.1	2.7
2002	960,101	1	12,670	666,743	0	306,026	37,642	8.1	2.1	55.1	90.4	3.9	2.4
2003	917,641	1	22,153	695,685	0	244,108	38,005	6.4	1.8	56.1	93.1	3.2	1.9
2004	947,971	1	36,496	724,834	0	259,632	38,372	6.8	1.8	55.0	91.1	3.2	1.9
2005	933,902	1	45,441	726,547	0	252,794	38,747	6.5	1.8	59.8	95.2	3.1	1.9

1 ARMENIA			– FOOD BALANCE SHEET OF FISH AND FISHERY PRODUCTS IN LIVE WEIGHT AND FISH CONTRIBUTION TO PROTEIN SUPPLY –										FAO–FIES
Year	Production	Non-Food Uses	Imports	Exports	Stock Variations	Total Food Supply	Population	Per Capita Supply	Fish Proteins	Animal Proteins	Total Proteins	Fish/Animal Proteins	Fish/Total Proteins
	(..... tonnes in live weight) (thousands)						(kilograms)	(grams per capita per day)			(%)	(%)	
1961	0	0	0	0	0	0	0	0.0	0.0	0.0	0.0	0.0	0.0
1962	0	0	0	0	0	0	0	0.0	0.0	0.0	0.0	0.0	0.0
1963	0	0	0	0	0	0	0	0.0	0.0	0.0	0.0	0.0	0.0
1964	0	0	0	0	0	0	0	0.0	0.0	0.0	0.0	0.0	0.0
1965	0	0	0	0	0	0	0	0.0	0.0	0.0	0.0	0.0	0.0
1966	0	0	0	0	0	0	0	0.0	0.0	0.0	0.0	0.0	0.0
1967	0	0	0	0	0	0	0	0.0	0.0	0.0	0.0	0.0	0.0
1968	0	0	0	0	0	0	0	0.0	0.0	0.0	0.0	0.0	0.0
1969	0	0	0	0	0	0	0	0.0	0.0	0.0	0.0	0.0	0.0
1970	0	0	0	0	0	0	0	0.0	0.0	0.0	0.0	0.0	0.0
1971	0	0	0	0	0	0	0	0.0	0.0	0.0	0.0	0.0	0.0
1972	0	0	0	0	0	0	0	0.0	0.0	0.0	0.0	0.0	0.0
1973	0	0	0	0	0	0	0	0.0	0.0	0.0	0.0	0.0	0.0
1974	0	0	0	0	0	0	0	0.0	0.0	0.0	0.0	0.0	0.0
1975	0	0	0	0	0	0	0	0.0	0.0	0.0	0.0	0.0	0.0
1976	0	0	0	0	0	0	0	0.0	0.0	0.0	0.0	0.0	0.0
1977	0	0	0	0	0	0	0	0.0	0.0	0.0	0.0	0.0	0.0
1978	0	0	0	0	0	0	0	0.0	0.0	0.0	0.0	0.0	0.0
1979	0	0	0	0	0	0	0	0.0	0.0	0.0	0.0	0.0	0.0
1980	0	0	0	0	0	0	0	0.0	0.0	0.0	0.0	0.0	0.0
1981	0	0	0	0	0	0	0	0.0	0.0	0.0	0.0	0.0	0.0
1982	0	0	0	0	0	0	0	0.0	0.0	0.0	0.0	0.0	0.0
1983	0	0	0	0	0	0	0	0.0	0.0	0.0	0.0	0.0	0.0
1984	0	0	0	0	0	0	0	0.0	0.0	0.0	0.0	0.0	0.0
1985	0	0	0	0	0	0	0	0.0	0.0	0.0	0.0	0.0	0.0
1986	0	0	0	0	0	0	0	0.0	0.0	0.0	0.0	0.0	0.0
1987	0	0	0	0	0	0	0	0.0	0.0	0.0	0.0	0.0	0.0
1988	0	0	0	0	0	0	0	0.0	0.0	0.0	0.0	0.0	0.0
1989	0	0	0	0	0	0	0	0.0	0.0	0.0	0.0	0.0	0.0
1990	0	0	0	0	0	0	0	0.0	0.0	0.0	0.0	0.0	0.0
1991	0	0	0	0	0	0	0	0.0	0.0	0.0	0.0	0.0	0.0
1992	4,450	0	0	4,450	3,451	1.3	0.4	18.8	58.6	2.1	0.7
1993	4,100	0	0	4,100	3,372	1.2	0.4	13.1	51.9	2.8	0.7
1994	2,603	0	504	0	0	3,107	3,293	0.9	0.3	18.8	66.1	1.6	0.4
1995	1,941	0	1,371	118	0	3,194	3,227	1.0	0.3	18.0	57.5	1.7	0.5
1996	1,230	0	446	0	0	1,676	3,178	0.5	0.2	15.4	55.0	1.0	0.3
1997	1,250	0	387	16	0	1,621	3,143	0.5	0.2	16.8	61.7	0.9	0.3
1998	1,135	0	727	52	0	1,810	3,119	0.6	0.2	18.2	67.3	1.0	0.3
1999	2,033	0	783	319	0	2,497	3,100	0.8	0.2	18.8	63.7	1.3	0.4
2000	2,026	0	1,398	33	0	3,391	3,082	1.1	0.3	19.5	62.0	1.7	0.6
2001	2,197	0	1,680	191	0	3,686	3,065	1.2	0.4	20.0	65.9	1.9	0.6
2002	1,485	0	2,260	448	0	3,297	3,050	1.1	0.3	20.8	65.5	1.5	0.5
2003	1,633	0	1,564	794	0	2,402	3,038	0.8	0.2	22.6	69.2	1.0	0.3
2004	1,031	0	1,327	881	0	1,477	3,027	0.5	0.2	21.9	71.9	0.7	0.2
2005	1,033	0	8,351	934	0	8,450	3,018	2.8	0.8	26.2	69.4	2.9	1.1

Note: for years before 1992 see USSR. 1992–1993 trade not available.

22 ARUBA			– FOOD BALANCE SHEET OF FISH AND FISHERY PRODUCTS IN LIVE WEIGHT AND FISH CONTRIBUTION TO PROTEIN SUPPLY –										FAO–FIES
Year	Production	Non-Food Uses	Imports	Exports	Stock Variations	Total Food Supply	Population	Per Capita Supply	Fish Proteins	Animal Proteins	Total Proteins	Fish/Animal Proteins	Fish/Total Proteins
	(..... tonnes in live weight)						(thousands)	(kilograms)	(grams per capita per day)			(%)	(%)
1961	200	0	0	200	50	4.0	1.1
1962	300	0	0	300	51	5.9	1.7
1963	300	0	0	300	52	5.8	1.6
1964	300	0	0	300	53	5.7	1.6
1965	300	0	0	300	54	5.6	1.6
1966	300	0	0	300	55	5.5	1.5
1967	400	0	0	400	55	7.3	2.2
1968	400	0	0	400	56	7.1	2.1
1969	400	0	0	400	56	7.1	2.1
1970	400	0	0	400	57	7.0	2.1
1971	400	0	0	400	57	7.0	2.1
1972	400	0	0	400	58	6.9	2.1
1973	500	0	0	500	58	8.6	2.5
1974	550	0	0	550	59	9.3	2.8
1975	600	0	0	600	59	10.2	3.0
1976	650	0	0	650	59	11.0	3.2
1977	700	0	0	700	60	11.7	3.4
1978	770	0	0	770	60	12.8	3.8
1979	770	0	0	770	60	12.8	3.8
1980	770	0	0	770	61	12.6	3.7
1981	770	0	0	770	62	12.4	3.7
1982	770	0	0	770	63	12.2	3.6
1983	770	0	0	770	64	12.0	3.5
1984	770	0	1,474	14	0	2,230	64	34.9	9.7
1985	770	0	1,998	132	0	2,636	65	40.6	11.1
1986	700	0	2,985	296	0	3,390	64	53.0	14.2
1987	620	0	2,082	751	0	1,951	63	31.0	8.8
1988	550	0	1,778	24	0	2,304	63	36.6	10.2
1989	480	0	2,132	13	0	2,600	62	41.9	11.0
1990	420	0	1,781	23	0	2,179	64	34.0	9.6
1991	350	0	1,859	6	0	2,202	66	33.4	9.4
1992	300	0	359	8	0	651	70	9.3	2.7
1993	260	0	368	7	0	621	75	8.3	2.4
1994	260	0	402	9	0	653	80	8.2	2.4
1995	140	0	501	0	-67	574	83	6.9	1.9
1996	160	0	3,908	0	-1,111	2,957	85	34.8	9.1
1997	205	0	3,978	118	-711	3,354	87	38.6	10.4
1998	182	0	4,001	0	-778	3,405	88	38.7	10.3
1999	175	0	2,771	210	556	3,292	89	37.0	9.4
2000	163	0	878	231	2,111	2,922	90	32.5	8.5
2001	163	0	2,408	137	0	2,434	93	26.2	6.7
2002	163	0	2,562	419	0	2,307	96	24.0	6.2
2003	160	0	2,996	302	0	2,854	99	28.8	7.6
2004	162	0	3,402	238	0	3,327	101	32.9	7.6
2005	162	0	3,054	132	0	3,084	103	29.9	6.9

Note: until 1983 trade included with that of the Netherlands Antilles.

10 AUSTRALIA			– FOOD BALANCE SHEET OF FISH AND FISHERY PRODUCTS IN LIVE WEIGHT AND FISH CONTRIBUTION TO PROTEIN SUPPLY –										FAO–FIES
Year	Production	Non-Food Uses	Imports	Exports	Stock Variations	Total Food Supply	Population	Per Capita Supply	Fish Proteins	Animal Proteins	Total Proteins	Fish/Animal Proteins	Fish/Total Proteins
	(..... tonnes in live weight) (thousands)						(kilograms)	(grams per capita per day)			(%)	(%)	
1961	60,900	2,200	82,736	6,906	0	134,530	10,516	12.8	2.9	68.0	104.7	4.3	2.8
1962	66,200	1,500	74,168	13,806	0	125,062	10,763	11.6	2.6	70.2	107.0	3.7	2.4
1963	69,900	1,500	41,893	14,041	0	96,252	11,016	8.7	2.2	69.2	107.1	3.1	2.0
1964	72,000	1,400	85,864	15,849	0	140,615	11,271	12.5	2.8	71.2	108.2	4.0	2.6
1965	78,900	1,100	87,276	19,744	0	145,333	11,525	12.6	2.7	70.0	105.9	3.9	2.6
1966	88,500	1,100	103,405	25,162	0	165,642	11,779	14.1	3.1	70.2	109.5	4.5	2.9
1967	91,800	1,000	95,535	27,309	0	159,026	12,032	13.2	2.9	66.6	104.5	4.4	2.8
1968	101,100	1,100	98,384	39,462	0	158,922	12,278	12.9	2.9	69.4	106.9	4.2	2.7
1969	91,500	800	106,993	33,361	0	164,332	12,512	13.1	3.0	70.1	107.1	4.3	2.8
1970	100,121	1,000	101,977	36,044	0	165,054	12,728	13.0	3.0	69.1	106.8	4.4	2.8
1971	111,200	1,000	127,433	51,988	0	185,645	12,925	14.4	3.2	72.9	110.7	4.4	2.9
1972	117,700	2,600	108,082	56,323	0	166,859	13,105	12.7	2.9	75.5	113.0	3.9	2.6
1973	125,300	6,200	110,783	51,730	0	178,153	13,274	13.4	3.4	74.0	108.6	4.6	3.1
1974	135,806	5,700	136,472	47,383	0	219,195	13,445	16.3	4.0	68.1	104.7	5.9	3.9
1975	109,224	1,400	124,601	43,796	0	188,628	13,625	13.8	3.3	79.5	115.4	4.1	2.8
1976	110,776	4,500	111,558	35,918	-2,251	179,664	13,816	13.0	3.1	80.3	114.8	3.9	2.7
1977	129,294	6,000	129,474	46,226	-2,226	204,316	14,017	14.6	3.6	77.5	111.8	4.6	3.2
1978	123,643	5,200	124,184	47,534	-2,527	192,566	14,224	13.5	3.3	79.1	112.8	4.1	2.9
1979	128,133	4,700	118,970	54,232	-6,248	181,922	14,433	12.6	3.1	73.1	107.2	4.2	2.9
1980	132,695	2,200	139,163	75,643	11,155	205,170	14,638	14.0	3.5	69.4	102.7	5.0	3.4
1981	147,163	1,600	154,847	61,788	0	238,622	14,840	16.1	4.0	70.1	104.0	5.7	3.8
1982	169,589	0	162,279	81,331	0	250,536	15,040	16.7	3.9	72.0	107.3	5.3	3.6
1983	168,578	0	145,797	85,786	-152	228,437	15,242	15.0	3.5	70.7	105.0	5.0	3.4
1984	170,380	0	174,983	84,598	-152	260,613	15,451	16.9	4.1	71.0	109.5	5.8	3.8
1985	160,987	6,000	188,299	69,795	-606	272,884	15,669	17.4	4.2	70.7	108.5	6.0	3.9
1986	180,368	13,000	179,674	65,197	0	281,846	15,898	17.7	4.3	71.2	107.9	6.0	4.0
1987	206,280	19,500	187,766	72,491	909	302,965	16,136	18.8	4.6	71.7	109.3	6.4	4.2
1988	214,609	20,500	193,860	74,327	-303	313,339	16,380	19.1	4.5	72.1	110.0	6.2	4.1
1989	184,075	7,500	197,967	61,924	303	312,921	16,627	18.8	4.4	72.9	109.4	6.1	4.1
1990	220,842	5,200	201,388	79,650	-8	337,372	16,873	20.0	4.7	73.3	110.7	6.4	4.3
1991	238,073	6,000	201,548	89,296	0	344,326	17,119	20.1	4.6	70.5	106.2	6.6	4.4
1992	249,047	5,000	217,957	91,974	-112	369,918	17,364	21.3	5.0	71.4	104.7	7.0	4.8
1993	246,892	6,000	221,116	107,706	-1,824	352,479	17,607	20.0	4.7	70.8	103.4	6.7	4.6
1994	221,609	11,000	249,980	96,827	-1,744	362,018	17,843	20.3	4.6	70.9	105.2	6.5	4.4
1995	227,320	12,000	226,151	100,180	3,156	344,446	18,072	19.1	4.5	68.4	106.5	6.6	4.2
1996	225,734	19,500	261,609	91,404	112	376,551	18,291	20.6	4.7	68.1	103.5	6.9	4.5
1997	223,368	20,000	268,332	91,658	421	380,463	18,502	20.6	4.6	68.0	103.8	6.8	4.4
1998	228,111	21,600	277,406	99,336	0	384,580	18,709	20.6	4.6	68.0	100.9	6.7	4.5
1999	240,343	24,600	294,006	108,308	0	401,442	18,920	21.2	4.7	70.3	103.1	6.7	4.6
2000	222,103	12,510	302,874	99,756	0	412,710	19,139	21.6	4.9	69.6	102.9	7.0	4.7
2001	226,775	20,930	312,116	101,350	-1,111	415,500	19,367	21.5	4.9	69.7	102.4	7.0	4.8
2002	235,752	39,989	324,792	87,738	1,111	433,929	19,604	22.1	5.0	64.6	100.6	7.7	5.0
2003	259,436	66,978	365,081	79,789	0	477,750	19,844	24.1	5.4	70.4	107.8	7.7	5.0
2004	278,824	122,359	425,012	77,723	0	503,753	20,081	25.1	5.7	67.1	103.7	8.5	5.5
2005	293,022	93,172	389,475	79,935	0	509,390	20,310	25.1	5.7	71.5	107.1	7.9	5.3

Note: production data refer to a split-year (1 July–30 June) shown under the calendar year in which the split-year ends.

11 AUSTRIA			– FOOD BALANCE SHEET OF FISH AND FISHERY PRODUCTS IN LIVE WEIGHT AND FISH CONTRIBUTION TO PROTEIN SUPPLY –										FAO–FIES
Year	Production	Non-Food Uses	Imports	Exports	Stock Variations	Total Food Supply	Population	Per Capita Supply	Fish Proteins	Animal Proteins	Total Proteins	Fish/Animal Proteins	Fish/Total Proteins
	(..... tonnes in live weight) (thousands)						(kilograms)	(grams per capita per day)			(%)	(%)	
1961	4,200	0	45,989	300	0	49,889	7,086	7.0	1.6	48.6	88.8	3.4	1.8
1962	4,500	0	48,014	400	0	52,114	7,129	7.3	1.7	50.5	89.7	3.3	1.9
1963	4,600	0	47,418	400	0	51,618	7,176	7.2	1.6	50.3	90.4	3.3	1.8
1964	4,900	0	48,559	500	0	52,959	7,224	7.3	1.7	51.5	91.2	3.3	1.9
1965	5,100	0	51,598	500	0	56,198	7,271	7.7	1.8	50.6	89.8	3.6	2.0
1966	4,900	0	48,564	500	0	52,964	7,315	7.2	1.7	50.2	89.2	3.4	1.9
1967	4,200	0	51,796	600	0	55,396	7,357	7.5	1.8	51.2	89.1	3.5	2.0
1968	4,000	0	52,575	600	0	55,975	7,396	7.6	1.8	51.9	89.9	3.4	2.0
1969	3,500	0	52,765	600	0	55,665	7,433	7.5	1.7	52.0	89.4	3.3	1.9
1970	3,200	0	54,570	700	0	57,070	7,467	7.6	1.8	52.3	89.8	3.4	2.0
1971	2,900	0	55,945	600	0	58,245	7,499	7.8	1.8	53.5	90.3	3.4	2.0
1972	2,600	0	54,579	600	0	56,579	7,527	7.5	1.8	54.7	90.9	3.2	2.0
1973	2,200	0	57,921	500	0	59,621	7,551	7.9	2.0	55.3	91.4	3.5	2.1
1974	2,070	0	53,044	600	0	54,514	7,569	7.2	1.8	55.6	89.8	3.2	2.0
1975	2,040	0	49,505	463	0	51,082	7,579	6.7	1.7	56.1	90.9	2.9	1.8
1976	2,360	0	43,530	802	0	45,088	7,581	6.0	1.9	58.8	92.8	3.3	2.1
1977	2,470	0	40,490	547	0	42,413	7,575	5.6	1.8	58.0	91.8	3.1	2.0
1978	3,700	0	38,702	442	0	41,960	7,566	5.6	1.8	59.7	93.3	3.0	1.9
1979	4,100	0	43,683	660	0	47,123	7,556	6.2	2.0	60.8	94.8	3.3	2.1
1980	4,300	0	42,685	442	0	46,544	7,549	6.2	2.0	61.2	94.9	3.2	2.1
1981	4,400	0	42,873	941	0	46,332	7,547	6.1	2.0	63.0	96.9	3.1	2.0
1982	4,500	0	43,187	1,397	0	46,290	7,548	6.1	2.0	61.7	95.7	3.2	2.0
1983	4,700	0	46,815	1,670	0	49,845	7,554	6.6	2.1	62.9	95.8	3.3	2.2
1984	4,700	8	44,686	1,217	0	48,161	7,564	6.4	2.0	62.4	95.9	3.2	2.1
1985	4,800	12	46,077	804	0	50,061	7,578	6.6	2.1	62.6	95.9	3.3	2.2
1986	4,700	17	49,236	1,128	0	52,790	7,596	7.0	2.2	63.7	97.4	3.4	2.2
1987	4,600	24	52,696	648	0	56,624	7,617	7.4	2.3	63.9	98.3	3.7	2.4
1988	5,100	41	56,564	646	0	60,978	7,645	8.0	2.3	63.4	97.2	3.6	2.3
1989	5,000	37	65,102	833	0	69,232	7,682	9.0	2.5	64.7	99.9	3.9	2.5
1990	3,659	33	67,662	935	0	70,353	7,729	9.1	2.6	65.2	101.6	4.0	2.6
1991	3,635	30	69,982	1,021	0	72,566	7,789	9.3	2.7	66.1	102.3	4.0	2.6
1992	3,619	28	79,572	2,073	0	81,090	7,860	10.3	2.9	67.8	103.1	4.3	2.8
1993	3,560	23	77,481	2,109	0	78,909	7,933	10.0	2.9	66.5	101.7	4.3	2.8
1994	3,491	31	94,544	2,490	0	95,514	7,998	11.9	3.4	69.7	104.3	4.9	3.3
1995	3,322	335	74,464	7,327	0	70,125	8,047	8.7	2.5	67.9	104.4	3.6	2.4
1996	3,399	153	87,185	4,672	0	85,759	8,076	10.6	2.9	69.1	106.5	4.3	2.8
1997	3,483	62	85,097	3,692	0	84,825	8,088	10.5	2.9	69.6	103.7	4.2	2.8
1998	3,360	26	85,691	3,572	0	85,454	8,092	10.6	2.9	69.3	108.7	4.2	2.7
1999	3,499	14	87,035	4,486	0	86,034	8,097	10.6	3.0	69.8	110.5	4.2	2.7
2000	3,286	16	79,922	6,296	0	76,897	8,111	9.5	2.7	68.6	109.5	3.9	2.5
2001	2,755	14	89,060	3,960	0	87,841	8,137	10.8	3.1	68.6	110.5	4.5	2.8
2002	2,683	14	91,004	9,951	0	83,722	8,172	10.3	2.9	68.8	110.1	4.3	2.7
2003	2,605	14	104,607	17,545	0	89,653	8,212	10.9	3.2	65.2	107.1	4.9	3.0
2004	2,667	12	121,067	24,622	0	99,100	8,253	12.0	3.4	64.2	105.4	5.2	3.2
2005	2,790	10	117,590	8,209	0	112,162	8,292	13.5	3.9	65.0	107.1	6.0	3.6

52 AZERBAIJAN			– FOOD BALANCE SHEET OF FISH AND FISHERY PRODUCTS IN LIVE WEIGHT AND FISH CONTRIBUTION TO PROTEIN SUPPLY –										FAO–FIES
Year	Production	Non-Food Uses	Imports	Exports	Stock Variations	Total Food Supply	Population	Per Capita Supply	Fish Proteins	Animal Proteins	Total Proteins	Fish/Animal Proteins	Fish/Total Proteins
	(..... tonnes in live weight)						(thousands)	(kilograms)	(grams per capita per day)			(%)	(%)
1961	0	0	0	0	0	0	0	0.0	0.0	0.0	0.0	0.0	0.0
1962	0	0	0	0	0	0	0	0.0	0.0	0.0	0.0	0.0	0.0
1963	0	0	0	0	0	0	0	0.0	0.0	0.0	0.0	0.0	0.0
1964	0	0	0	0	0	0	0	0.0	0.0	0.0	0.0	0.0	0.0
1965	0	0	0	0	0	0	0	0.0	0.0	0.0	0.0	0.0	0.0
1966	0	0	0	0	0	0	0	0.0	0.0	0.0	0.0	0.0	0.0
1967	0	0	0	0	0	0	0	0.0	0.0	0.0	0.0	0.0	0.0
1968	0	0	0	0	0	0	0	0.0	0.0	0.0	0.0	0.0	0.0
1969	0	0	0	0	0	0	0	0.0	0.0	0.0	0.0	0.0	0.0
1970	0	0	0	0	0	0	0	0.0	0.0	0.0	0.0	0.0	0.0
1971	0	0	0	0	0	0	0	0.0	0.0	0.0	0.0	0.0	0.0
1972	0	0	0	0	0	0	0	0.0	0.0	0.0	0.0	0.0	0.0
1973	0	0	0	0	0	0	0	0.0	0.0	0.0	0.0	0.0	0.0
1974	0	0	0	0	0	0	0	0.0	0.0	0.0	0.0	0.0	0.0
1975	0	0	0	0	0	0	0	0.0	0.0	0.0	0.0	0.0	0.0
1976	0	0	0	0	0	0	0	0.0	0.0	0.0	0.0	0.0	0.0
1977	0	0	0	0	0	0	0	0.0	0.0	0.0	0.0	0.0	0.0
1978	0	0	0	0	0	0	0	0.0	0.0	0.0	0.0	0.0	0.0
1979	0	0	0	0	0	0	0	0.0	0.0	0.0	0.0	0.0	0.0
1980	0	0	0	0	0	0	0	0.0	0.0	0.0	0.0	0.0	0.0
1981	0	0	0	0	0	0	0	0.0	0.0	0.0	0.0	0.0	0.0
1982	0	0	0	0	0	0	0	0.0	0.0	0.0	0.0	0.0	0.0
1983	0	0	0	0	0	0	0	0.0	0.0	0.0	0.0	0.0	0.0
1984	0	0	0	0	0	0	0	0.0	0.0	0.0	0.0	0.0	0.0
1985	0	0	0	0	0	0	0	0.0	0.0	0.0	0.0	0.0	0.0
1986	0	0	0	0	0	0	0	0.0	0.0	0.0	0.0	0.0	0.0
1987	0	0	0	0	0	0	0	0.0	0.0	0.0	0.0	0.0	0.0
1988	0	0	0	0	0	0	0	0.0	0.0	0.0	0.0	0.0	0.0
1989	0	0	0	0	0	0	0	0.0	0.0	0.0	0.0	0.0	0.0
1990	0	0	0	0	0	0	0	0.0	0.0	0.0	0.0	0.0	0.0
1991	0	0	0	0	0	0	0	0.0	0.0	0.0	0.0	0.0	0.0
1992	32,029	0	0	32,029	7,453	4.3	1.3	21.6	70.8	5.9	1.8
1993	22,934	0	0	22,934	7,574	3.0	0.9	18.7	68.5	4.8	1.3
1994	19,939	0	1,179	3,230	0	17,888	7,688	2.3	0.7	15.9	61.9	4.4	1.1
1995	11,061	0	200	410	-100	10,751	7,791	1.4	0.4	16.6	62.3	2.5	0.7
1996	7,121	550	1,301	1,090	100	6,882	7,882	0.9	0.3	18.6	67.1	1.4	0.4
1997	5,525	1,590	1,686	1,820	-67	3,734	7,961	0.5	0.2	16.5	62.6	0.9	0.2
1998	4,971	1,590	4,338	921	-236	6,562	8,030	0.8	0.2	19.8	65.5	1.2	0.4
1999	21,014	14,600	2,028	2,606	53	5,889	8,090	0.7	0.2	20.0	65.2	1.1	0.3
2000	18,917	12,700	3,702	1,886	250	8,283	8,143	1.0	0.3	20.1	67.4	1.5	0.4
2001	11,063	6,400	3,035	445	0	7,253	8,189	0.9	0.3	19.8	68.6	1.3	0.4
2002	11,502	2,450	5,951	121	-125	14,758	8,229	1.8	0.5	21.0	70.2	2.5	0.7
2003	6,937	910	5,369	699	125	10,822	8,266	1.3	0.4	21.6	71.0	1.8	0.5
2004	9,296	1,320	6,491	2,581	0	11,887	8,306	1.4	0.4	22.1	72.0	1.9	0.6
2005	9,016	0	10,050	3,452	0	15,614	8,352	1.9	0.5	23.9	74.5	2.2	0.7

Note: for years before 1992 see USSR. 1992–1993 trade not available.

12 BAHAMAS			– FOOD BALANCE SHEET OF FISH AND FISHERY PRODUCTS IN LIVE WEIGHT AND FISH CONTRIBUTION TO PROTEIN SUPPLY –										FAO–FIES
Year	Production	Non-Food Uses	Imports	Exports	Stock Variations	Total Food Supply	Population	Per Capita Supply	Fish Proteins	Animal Proteins	Total Proteins	Fish/Animal Proteins	Fish/Total Proteins
	(..... tonnes in live weight) (.....)						(thousands)	(kilograms)	(grams per capita per day)			(%)	(%)
1961	1,500	0	235	600	0	1,135	115	9.9	2.9	38.4	73.1	7.6	4.0
1962	1,600	0	235	600	0	1,235	121	10.2	3.0	38.0	71.7	7.7	4.1
1963	1,700	0	235	300	0	1,635	128	12.8	3.6	37.8	70.7	9.5	5.1
1964	1,900	0	343	900	0	1,343	134	10.0	2.9	40.5	72.9	7.3	4.0
1965	2,300	0	333	500	0	2,133	140	15.2	3.9	40.8	72.5	9.5	5.3
1966	2,500	0	423	200	0	2,723	147	18.5	4.6	43.7	76.4	10.4	6.0
1967	2,300	0	501	200	0	2,601	153	17.0	4.4	43.7	75.9	10.0	5.8
1968	2,100	0	521	200	0	2,421	159	15.2	3.9	46.8	77.6	8.4	5.1
1969	1,700	0	816	100	0	2,416	165	14.6	3.9	44.8	75.4	8.8	5.2
1970	2,100	0	1,252	400	0	2,952	170	17.4	4.7	48.1	78.3	9.8	6.1
1971	2,300	0	1,262	963	0	2,599	174	14.9	4.1	46.2	76.8	8.8	5.3
1972	2,000	0	1,039	954	0	2,085	178	11.7	3.0	44.3	73.0	6.8	4.1
1973	3,100	0	1,318	1,346	0	3,072	182	16.9	4.5	44.2	72.1	10.2	6.3
1974	2,992	0	1,176	1,529	0	2,639	185	14.3	3.8	42.4	70.1	8.9	5.4
1975	2,801	0	1,227	1,200	0	2,828	189	15.0	4.0	41.3	68.6	9.6	5.8
1976	2,917	0	1,157	1,755	0	2,319	193	12.0	3.2	40.8	69.1	7.8	4.6
1977	3,741	0	857	2,051	0	2,548	197	12.9	3.2	36.3	62.5	8.8	5.1
1978	3,762	0	858	1,650	0	2,970	201	14.8	3.7	37.2	62.3	9.8	5.9
1979	4,029	0	380	1,834	0	2,576	206	12.5	3.0	38.9	64.4	7.8	4.7
1980	5,026	0	1,957	2,177	-1,000	3,806	210	18.1	4.4	47.5	76.4	9.2	5.7
1981	4,372	0	1,196	2,227	1,000	4,341	215	20.2	5.6	45.5	71.7	12.3	7.8
1982	4,686	0	1,622	2,288	0	4,020	219	18.4	4.8	49.4	81.2	9.7	5.9
1983	5,211	0	1,481	2,400	0	4,292	224	19.2	4.8	47.8	79.4	10.1	6.1
1984	5,351	0	1,636	2,697	0	4,290	229	18.7	4.9	49.6	79.4	9.8	6.1
1985	7,671	0	2,088	3,310	-1,316	5,134	233	22.0	5.2	49.8	80.8	10.5	6.5
1986	5,935	0	1,978	3,853	1,316	5,376	238	22.6	6.5	52.0	83.5	12.4	7.8
1987	7,106	0	2,341	3,221	-1,000	5,227	242	21.6	5.0	51.3	81.4	9.8	6.2
1988	7,251	53	1,971	4,502	1,000	5,667	246	23.0	6.4	52.7	84.2	12.1	7.6
1989	8,151	0	2,420	3,274	-1,053	6,244	251	24.9	6.0	50.5	81.7	11.8	7.3
1990	7,547	0	2,599	5,220	1,053	5,978	255	23.4	6.9	52.8	83.0	13.2	8.4
1991	9,205	29	3,039	6,017	0	6,198	260	23.8	6.7	51.1	78.9	13.1	8.5
1992	9,856	26	3,071	6,121	0	6,781	265	25.6	7.0	46.3	73.8	15.2	9.5
1993	10,081	28	3,413	6,802	0	6,664	270	24.7	7.2	45.8	72.0	15.6	9.9
1994	10,315	24	3,444	7,022	0	6,713	275	24.4	7.1	50.8	78.5	13.9	9.0
1995	9,968	22	3,226	6,086	0	7,086	280	25.3	7.0	46.8	77.7	14.9	9.0
1996	10,198	0	3,485	6,821	0	6,862	285	24.1	6.1	45.4	76.5	13.5	8.0
1997	10,440	10	4,543	6,146	0	8,827	290	30.4	7.5	51.6	83.1	14.4	9.0
1998	10,125	52	5,688	6,467	0	9,295	294	31.6	7.9	52.0	81.8	15.1	9.6
1999	10,474	40	5,812	6,493	0	9,753	299	32.6	8.2	54.4	84.4	15.0	9.7
2000	11,072	28	8,425	8,493	-1,400	9,577	303	31.6	7.4	58.0	92.8	12.8	8.0
2001	9,303	30	7,363	6,408	-600	9,628	307	31.4	7.8	58.8	92.8	13.3	8.4
2002	12,217	0	4,033	7,194	400	9,456	311	30.4	7.8	61.5	92.2	12.6	8.4
2003	12,653	0	2,648	7,516	1,600	9,385	315	29.8	7.5	56.2	86.4	13.4	8.7
2004	11,357	0	4,905	7,049	0	9,213	319	28.9	7.3	52.9	81.9	13.7	8.9
2005	11,357	2,000	6,838	4,879	-1,200	10,116	323	31.3	7.7	60.5	93.9	12.6	8.2

13 BAHRAIN			– FOOD BALANCE SHEET OF FISH AND FISHERY PRODUCTS IN LIVE WEIGHT AND FISH CONTRIBUTION TO PROTEIN SUPPLY –										FAO–FIES
Year	Production	Non-Food Uses	Imports	Exports	Stock Variations	Total Food Supply	Population	Per Capita Supply	Fish Proteins	Animal Proteins	Total Proteins	Fish/Animal Proteins	Fish/Total Proteins
	(..... tonnes in live weight) (.....)						(thousands)	(kilograms)	(grams per capita per day)			(%)	(%)
1961	1,500	0	0	1,500	163	9.2	2.5	15.4	46.7	16.1	5.3
1962	1,500	0	0	1,500	170	8.8	2.4	14.9	46.7	15.9	5.1
1963	1,800	0	0	1,800	177	10.2	2.7	14.9	46.2	18.3	5.9
1964	1,800	0	0	1,800	184	9.8	2.6	15.3	47.6	17.1	5.5
1965	2,000	0	0	2,000	191	10.5	2.8	14.9	47.9	18.8	5.9
1966	2,500	0	...	36	0	2,464	197	12.5	3.4	16.5	47.4	20.4	7.1
1967	2,800	0	...	29	0	2,771	202	13.7	3.7	18.4	53.6	20.1	6.9
1968	3,000	0	...	566	0	2,434	207	11.8	3.2	17.6	53.0	18.2	6.0
1969	3,300	0	...	802	0	2,498	213	11.7	3.2	18.2	47.9	17.7	6.7
1970	3,500	0	...	380	0	3,120	220	14.2	3.7	20.5	54.8	17.8	6.7
1971	3,600	0	712	640	0	3,672	228	16.1	4.3	26.6	63.0	16.2	6.8
1972	3,700	0	1,925	1,900	0	3,725	237	15.7	4.2	23.2	58.4	18.1	7.2
1973	3,800	0	1,500	1,150	0	4,150	248	16.7	4.6	25.8	60.3	17.8	7.6
1974	3,900	0	2,576	1,675	0	4,801	259	18.5	5.1	29.9	65.8	17.1	7.8
1975	4,000	0	1,545	1,283	0	4,262	272	15.7	4.2	27.3	64.9	15.5	6.5
1976	4,084	0	1,381	1,631	0	3,834	286	13.4	3.6	61.7	102.7	5.9	3.5
1977	4,837	0	2,318	1,208	0	5,948	301	19.8	5.5	38.9	81.0	14.1	6.8
1978	4,000	0	1,333	558	0	4,775	317	15.1	4.1	36.5	80.1	11.3	5.2
1979	3,801	0	587	0	0	4,388	332	13.2	3.7	38.4	84.9	9.5	4.3
1980	5,115	0	1,320	28	0	6,407	347	18.5	5.0	42.2	86.8	11.8	5.7
1981	5,747	0	2,267	8	0	8,006	361	22.2	6.3	40.0	90.3	15.7	7.0
1982	5,594	0	1,473	3	0	7,064	374	18.9	5.2	45.7	86.4	11.3	6.0
1983	4,812	0	2,231	0	0	7,043	387	18.2	5.1	47.2	87.9	10.8	5.8
1984	5,599	0	2,402	0	0	8,001	400	20.0	5.6	47.4	93.1	11.7	6.0
1985	7,763	0	2,738	0	0	10,501	413	25.4	6.9	49.8	90.5	13.8	7.6
1986	8,057	0	2,385	381	0	10,061	428	23.5	6.3	47.8	87.9	13.2	7.2
1987	7,842	0	2,907	821	0	9,928	444	22.4	6.1	46.1	89.9	13.3	6.8
1988	6,736	0	2,177	603	0	8,310	460	18.1	4.9	46.0	85.4	10.7	5.7
1989	9,207	0	2,540	1,034	0	10,713	476	22.5	6.0	48.1	88.8	12.4	6.7
1990	8,105	0	2,047	1,519	0	8,633	493	17.5	4.6	47.5	87.5	9.7	5.2
1991	7,553	0	3,040	2,535	0	8,058	510	15.8	4.2	41.0	82.1	10.2	5.1
1992	7,983	0	2,600	2,048	0	8,535	527	16.2	4.3	48.1	91.3	8.9	4.7
1993	8,958	0	3,318	2,673	0	9,603	545	17.6	4.6	48.1	94.4	9.6	4.9
1994	7,628	5	3,171	2,872	-8	7,915	562	14.1	3.6	47.2	91.8	7.7	4.0
1995	9,393	3	4,106	3,635	-570	9,291	578	16.1	4.2	47.2	90.3	8.8	4.6
1996	12,943	0	2,569	5,742	-210	9,559	593	16.1	4.4	40.4	83.8	10.8	5.2
1997	10,050	3	3,034	6,897	331	6,516	608	10.7	2.9	39.5	91.3	7.3	3.2
1998	9,850	1	2,762	6,978	444	6,077	622	9.8	2.6	30.2	85.9	8.5	3.0
1999	10,623	2	2,456	5,588	0	7,489	636	11.8	3.4	31.2	88.2	10.8	3.8
2000	11,730	4	3,505	5,108	0	10,123	650	15.6	4.0	34.2	79.1	11.7	5.1
2001	11,230	2	4,095	5,998	0	9,325	665	14.0	3.7	37.7	86.2	9.7	4.2
2002	11,207	5	5,584	7,274	0	9,512	680	14.0	3.5	35.5	92.3	9.9	3.8
2003	13,642	1	4,562	7,360	0	10,843	695	15.6	4.0	34.9	68.9	11.5	5.8
2004	14,342	2	4,639	8,526	0	10,453	710	14.7	3.7	34.4	79.7	10.7	4.6
2005	11,857	27	6,847	7,096	0	11,581	725	16.0	4.1	39.5	96.6	10.3	4.2

16 BANGLADESH			– FOOD BALANCE SHEET OF FISH AND FISHERY PRODUCTS IN LIVE WEIGHT AND FISH CONTRIBUTION TO PROTEIN SUPPLY –										FAO–FIES
Year	Production	Non-Food Uses	Imports	Exports	Stock Variations	Total Food Supply	Population	Per Capita Supply	Fish Proteins	Animal Proteins	Total Proteins	Fish/Animal Proteins	Fish/Total Proteins
	(..... tonnes in live weight) (thousands)						(kilograms)	(grams per capita per day)			(%)	(%)	
1961	450,640	0	0	16,000	0	434,640	55,592	7.8	2.3	5.0	41.7	46.6	5.6
1962	500,720	0	0	27,505	0	473,215	56,987	8.3	2.5	5.2	41.2	47.7	6.0
1963	500,810	0	0	27,497	0	473,313	58,436	8.1	2.4	5.2	42.3	46.2	5.7
1964	550,910	0	0	23,199	0	527,711	59,935	8.8	2.6	5.6	42.5	47.5	6.2
1965	601,030	0	0	7,189	0	593,841	61,479	9.7	2.9	5.8	41.6	49.8	6.9
1966	601,150	0	0	1,293	0	599,857	63,067	9.5	2.8	5.6	41.3	50.7	6.9
1967	601,300	0	0	1,703	0	599,597	64,697	9.3	2.8	5.6	39.0	49.7	7.1
1968	651,460	0	0	2,708	0	648,752	66,367	9.8	2.9	5.7	41.1	51.0	7.1
1969	651,650	0	0	3,083	0	648,567	68,075	9.5	2.9	5.7	42.9	49.9	6.6
1970	690,100	0	0	1,900	0	688,200	69,817	9.9	3.0	5.9	44.6	50.0	6.6
1971	740,100	0	0	1,300	0	738,800	71,595	10.3	3.1	5.9	41.6	52.1	7.4
1972	818,100	0	0	700	0	817,400	73,408	11.1	3.3	6.0	39.3	55.1	8.5
1973	820,200	0	400	3,400	0	817,200	75,251	10.9	3.3	6.0	42.3	53.7	7.7
1974	822,082	0	80	5,203	0	816,959	77,114	10.6	3.2	5.9	42.9	53.7	7.4
1975	640,070	0	0	2,029	0	638,041	78,993	8.1	2.4	5.1	40.4	47.2	6.0
1976	641,605	0	0	4,018	0	637,588	80,884	7.9	2.4	5.2	42.5	45.3	5.6
1977	643,769	0	400	3,742	0	640,427	82,792	7.7	2.3	5.1	39.9	45.8	5.8
1978	646,895	0	40	3,124	0	643,811	84,738	7.6	2.3	5.5	43.1	41.5	5.3
1979	647,128	0	225	5,358	0	641,995	86,752	7.4	2.2	5.3	43.2	41.8	5.1
1980	646,970	0	101	10,324	0	636,747	88,855	7.2	2.2	4.5	42.0	47.7	5.1
1981	651,256	0	33	8,703	0	642,586	91,054	7.1	2.1	4.5	40.7	47.0	5.2
1982	689,498	0	0	10,299	0	679,199	93,341	7.3	2.2	4.4	41.3	49.0	5.3
1983	726,587	0	0	15,658	0	710,929	95,699	7.4	2.2	4.6	42.1	48.5	5.3
1984	750,196	0	0	22,093	0	728,103	98,103	7.4	2.2	4.6	41.5	48.4	5.4
1985	766,081	0	0	28,305	0	737,776	100,532	7.3	2.2	5.0	43.0	44.5	5.1
1986	793,191	0	0	26,576	0	766,615	102,980	7.4	2.3	5.0	41.6	45.4	5.4
1987	805,285	0	0	28,535	0	776,750	105,449	7.4	2.2	4.9	43.0	45.0	5.2
1988	830,593	0	0	29,216	0	801,377	107,946	7.4	2.2	4.9	43.0	45.7	5.2
1989	839,944	0	18	27,745	0	812,218	110,477	7.4	2.2	4.8	42.5	45.4	5.2
1990	846,144	0	2	34,069	0	812,077	113,049	7.2	2.0	4.7	43.4	43.1	4.7
1991	900,720	6,250	11	31,749	0	862,733	115,662	7.5	2.2	4.8	43.0	44.4	5.0
1992	936,195	6,500	100	38,462	0	891,334	118,312	7.5	2.1	4.9	42.6	44.1	5.0
1993	1,002,567	2,890	76	33,966	0	965,788	120,980	8.0	2.3	5.1	40.7	45.3	5.7
1994	1,034,980	3,500	76	43,227	0	988,330	123,646	8.0	2.3	5.1	41.2	44.7	5.5
1995	1,109,462	5,000	567	42,986	0	1,062,043	126,297	8.4	2.3	5.2	41.7	45.2	5.6
1996	1,193,874	5,700	2,339	42,613	0	1,147,900	128,921	8.9	2.5	5.5	42.0	44.7	5.8
1997	1,315,290	6,500	793	48,826	0	1,260,757	131,524	9.6	2.7	5.9	42.6	46.3	6.4
1998	1,413,953	7,250	1,852	33,084	0	1,375,471	134,127	10.3	2.9	5.9	43.0	49.8	6.8
1999	1,552,417	8,004	1,837	31,296	0	1,514,955	136,757	11.1	3.1	6.3	47.4	50.2	6.6
2000	1,661,384	8,800	2,288	41,081	0	1,613,791	139,434	11.6	3.3	6.3	46.1	52.0	7.1
2001	1,781,057	9,502	3,215	43,202	0	1,731,568	142,167	12.2	3.4	6.4	47.0	53.7	7.3
2002	1,890,459	250	8,648	39,640	0	1,859,216	144,943	12.8	3.6	6.7	48.3	53.7	7.4
2003	1,998,197	251	4,427	44,290	0	1,958,083	147,741	13.3	3.7	6.8	47.6	54.7	7.8
2004	2,102,026	301	2,333	63,782	0	2,040,276	150,528	13.6	3.8	7.0	48.9	54.1	7.8
2005	2,215,957	327	1,617	71,191	0	2,146,056	153,281	14.0	3.9	7.1	48.7	55.5	8.1

Note: production data refer to a split-year (1 July–30 June) shown under the calendar year in which the split-year ends.

14 BARBADOS			– FOOD BALANCE SHEET OF FISH AND FISHERY PRODUCTS IN LIVE WEIGHT AND FISH CONTRIBUTION TO PROTEIN SUPPLY –										FAO–FIES
Year	Production	Non-Food Uses	Imports	Exports	Stock Variations	Total Food Supply	Population	Per Capita Supply	Fish Proteins	Animal Proteins	Total Proteins	Fish/Animal Proteins	Fish/Total Proteins
	(..... tonnes in live weight) (.....)						(thousands)	(kilograms)	(grams per capita per day)			(%)	(%)
1961	4,600	0	1,127	0	0	5,727	231	24.8	8.3	29.1	61.8	28.5	13.4
1962	4,700	0	952	0	0	5,652	232	24.4	8.2	29.0	61.9	28.1	13.2
1963	2,800	0	2,652	0	0	5,452	233	23.4	8.0	32.3	65.7	24.6	12.1
1964	2,100	0	3,302	800	0	4,602	234	19.7	6.8	32.8	65.4	20.6	10.4
1965	2,600	0	3,477	900	0	5,177	235	22.0	7.5	36.6	67.7	20.4	11.0
1966	4,800	0	3,403	1,300	0	6,903	236	29.3	9.9	35.9	67.4	27.7	14.7
1967	4,600	0	3,153	1,200	0	6,553	236	27.8	9.4	37.5	74.0	24.9	12.7
1968	3,200	0	3,227	1,200	0	5,227	237	22.1	7.5	35.8	69.5	20.9	10.8
1969	3,000	0	3,303	1,200	0	5,103	238	21.4	7.2	40.1	72.6	18.0	10.0
1970	2,300	0	3,429	250	0	5,479	239	22.9	7.8	41.5	75.7	18.9	10.4
1971	2,300	0	2,928	0	0	5,228	240	21.8	7.4	46.4	81.1	16.0	9.1
1972	2,300	0	3,003	175	0	5,127	241	21.3	7.2	44.3	76.5	16.3	9.4
1973	2,600	0	2,728	0	0	5,328	243	21.9	7.4	44.5	77.5	16.5	9.5
1974	2,655	0	3,611	0	-183	6,083	244	24.9	8.4	48.4	78.5	17.3	10.7
1975	4,210	0	2,811	0	-183	6,837	246	27.8	9.3	43.5	74.9	21.3	12.4
1976	4,940	0	2,758	147	83	7,634	246	31.0	10.0	48.9	80.9	20.4	12.3
1977	3,176	0	3,105	418	283	6,146	247	24.9	7.9	47.1	79.6	16.8	10.0
1978	3,585	0	4,031	50	0	7,566	247	30.6	9.6	51.7	85.6	18.6	11.3
1979	4,255	0	3,555	262	0	7,548	248	30.4	10.2	48.0	81.6	21.2	12.5
1980	3,735	0	3,044	40	0	6,740	249	27.1	8.7	48.0	85.2	18.2	10.2
1981	3,411	0	4,943	36	-11	8,307	251	33.1	10.5	53.0	87.4	19.7	12.0
1982	3,480	0	4,157	14	-44	7,579	253	30.0	10.2	55.1	85.2	18.5	11.9
1983	6,522	0	3,010	35	56	9,553	255	37.5	12.8	56.2	89.0	22.8	14.4
1984	5,772	0	3,527	26	0	9,274	258	35.9	12.3	56.3	89.4	21.9	13.8
1985	3,820	0	3,993	22	0	7,792	260	30.0	10.2	55.6	89.4	18.2	11.4
1986	4,100	0	3,744	30	0	7,814	262	29.8	10.2	55.6	90.2	18.3	11.3
1987	3,598	0	3,765	28	0	7,335	265	27.7	9.4	56.4	92.5	16.7	10.2
1988	8,928	4,000	3,461	182	0	8,206	267	30.7	10.5	55.8	89.4	18.8	11.7
1989	2,574	7	4,649	69	0	7,147	269	26.6	8.5	59.8	94.0	14.2	9.0
1990	3,018	3	4,356	59	0	7,313	271	27.0	8.7	57.3	92.4	15.3	9.5
1991	2,281	5	4,447	52	-11	6,660	273	24.4	7.7	52.0	88.1	14.8	8.7
1992	3,574	1	3,541	96	0	7,017	275	25.5	8.3	44.2	77.5	18.7	10.7
1993	3,214	2	4,011	105	11	7,129	277	25.7	8.2	43.5	77.2	18.8	10.6
1994	2,818	2	4,196	157	-89	6,767	278	24.3	7.7	44.1	78.0	17.5	9.9
1995	3,581	1	4,767	324	89	8,112	280	29.0	9.1	45.9	80.0	19.9	11.4
1996	3,512	0	4,749	231	0	8,030	281	28.6	9.0	46.5	79.1	19.4	11.4
1997	2,809	0	6,022	350	-4	8,476	283	30.0	9.3	47.6	81.1	19.4	11.4
1998	3,644	0	3,429	346	4	6,731	284	23.7	7.5	45.8	78.8	16.5	9.6
1999	3,250	5	6,141	304	0	9,083	285	31.9	9.8	47.4	81.5	20.6	12.0
2000	3,100	10	7,131	343	0	9,878	286	34.5	10.5	46.9	80.9	22.4	13.0
2001	2,676	12	7,918	397	0	10,186	288	35.4	10.7	48.8	85.4	21.9	12.5
2002	2,500	14	8,622	255	0	10,853	289	37.6	11.2	49.8	86.8	22.4	12.9
2003	2,502	15	8,845	270	0	11,062	290	38.1	11.5	48.5	86.3	23.6	13.3
2004	2,000	15	8,102	270	0	9,817	291	33.7	10.1	48.8	85.9	20.8	11.8
2005	1,869	4,036	13,763	582	0	11,014	292	37.7	11.3	51.4	90.5	22.0	12.5

57 BELARUS			– FOOD BALANCE SHEET OF FISH AND FISHERY PRODUCTS IN LIVE WEIGHT AND FISH CONTRIBUTION TO PROTEIN SUPPLY –										FAO–FIES
Year	Production	Non-Food Uses	Imports	Exports	Stock Variations	Total Food Supply	Population	Per Capita Supply	Fish Proteins	Animal Proteins	Total Proteins	Fish/Animal Proteins	Fish/Total Proteins
	(..... tonnes in live weight) (.....)						(thousands)	(kilograms)	(grams per capita per day)			(%)	(%)
1961	0	0	0	0	0	0	0	0.0	0.0	0.0	0.0	0.0	0.0
1962	0	0	0	0	0	0	0	0.0	0.0	0.0	0.0	0.0	0.0
1963	0	0	0	0	0	0	0	0.0	0.0	0.0	0.0	0.0	0.0
1964	0	0	0	0	0	0	0	0.0	0.0	0.0	0.0	0.0	0.0
1965	0	0	0	0	0	0	0	0.0	0.0	0.0	0.0	0.0	0.0
1966	0	0	0	0	0	0	0	0.0	0.0	0.0	0.0	0.0	0.0
1967	0	0	0	0	0	0	0	0.0	0.0	0.0	0.0	0.0	0.0
1968	0	0	0	0	0	0	0	0.0	0.0	0.0	0.0	0.0	0.0
1969	0	0	0	0	0	0	0	0.0	0.0	0.0	0.0	0.0	0.0
1970	0	0	0	0	0	0	0	0.0	0.0	0.0	0.0	0.0	0.0
1971	0	0	0	0	0	0	0	0.0	0.0	0.0	0.0	0.0	0.0
1972	0	0	0	0	0	0	0	0.0	0.0	0.0	0.0	0.0	0.0
1973	0	0	0	0	0	0	0	0.0	0.0	0.0	0.0	0.0	0.0
1974	0	0	0	0	0	0	0	0.0	0.0	0.0	0.0	0.0	0.0
1975	0	0	0	0	0	0	0	0.0	0.0	0.0	0.0	0.0	0.0
1976	0	0	0	0	0	0	0	0.0	0.0	0.0	0.0	0.0	0.0
1977	0	0	0	0	0	0	0	0.0	0.0	0.0	0.0	0.0	0.0
1978	0	0	0	0	0	0	0	0.0	0.0	0.0	0.0	0.0	0.0
1979	0	0	0	0	0	0	0	0.0	0.0	0.0	0.0	0.0	0.0
1980	0	0	0	0	0	0	0	0.0	0.0	0.0	0.0	0.0	0.0
1981	0	0	0	0	0	0	0	0.0	0.0	0.0	0.0	0.0	0.0
1982	0	0	0	0	0	0	0	0.0	0.0	0.0	0.0	0.0	0.0
1983	0	0	0	0	0	0	0	0.0	0.0	0.0	0.0	0.0	0.0
1984	0	0	0	0	0	0	0	0.0	0.0	0.0	0.0	0.0	0.0
1985	0	0	0	0	0	0	0	0.0	0.0	0.0	0.0	0.0	0.0
1986	0	0	0	0	0	0	0	0.0	0.0	0.0	0.0	0.0	0.0
1987	0	0	0	0	0	0	0	0.0	0.0	0.0	0.0	0.0	0.0
1988	0	0	0	0	0	0	0	0.0	0.0	0.0	0.0	0.0	0.0
1989	0	0	0	0	0	0	0	0.0	0.0	0.0	0.0	0.0	0.0
1990	0	0	0	0	0	0	0	0.0	0.0	0.0	0.0	0.0	0.0
1991	0	0	0	0	0	0	0	0.0	0.0	0.0	0.0	0.0	0.0
1992	9,922	0	0	9,922	10,295	1.0	0.3	54.0	97.8	0.5	0.3
1993	10,011	0	1,833	...	0	11,844	10,296	1.2	0.3	55.8	100.6	0.6	0.3
1994	7,720	0	10,308	3,279	-125	14,624	10,286	1.4	0.4	53.5	97.6	0.8	0.4
1995	6,178	10	57,276	2,789	92	60,747	10,266	5.9	1.5	51.7	96.0	3.0	1.6
1996	6,859	0	61,464	1,668	-33	66,621	10,237	6.5	1.7	53.1	97.9	3.2	1.7
1997	4,821	0	108,841	1,268	0	112,394	10,198	11.0	2.9	52.6	97.1	5.5	3.0
1998	5,184	20	85,606	13,247	-750	76,773	10,152	7.6	2.1	53.7	96.6	3.8	2.1
1999	5,803	28	72,259	13,704	802	65,132	10,103	6.5	1.8	51.0	93.4	3.5	1.9
2000	7,269	0	110,824	20,337	0	97,756	10,052	9.7	2.7	46.0	88.0	5.9	3.1
2001	5,609	38	142,098	14,743	15	132,941	10,001	13.3	3.6	49.6	90.0	7.3	4.0
2002	12,400	80	156,198	15,802	0	152,716	9,951	15.4	4.4	48.9	87.7	8.9	5.0
2003	12,318	44	159,178	24,167	-121	147,164	9,899	14.9	4.2	47.3	86.3	8.8	4.8
2004	5,040	6	173,979	29,101	121	150,033	9,848	15.2	4.2	45.8	87.1	9.1	4.8
2005	5,050	126	180,182	32,924	0	152,182	9,795	15.5	4.2	49.7	89.8	8.5	4.7

Note: for years before 1992 see USSR.

15 BELGIUM-LUXEMBOURG			– FOOD BALANCE SHEET OF FISH AND FISHERY PRODUCTS IN LIVE WEIGHT AND FISH CONTRIBUTION TO PROTEIN SUPPLY –										FAO–FIES
Year	Production	Non-Food Uses	Imports	Exports	Stock Variations	Total Food Supply	Population	Per Capita Supply	Fish Proteins	Animal Proteins	Total Proteins	Fish/Animal Proteins	Fish/Total Proteins
	(..... tonnes in live weight) (.....)						(thousands)	(kilograms)	(grams per capita per day)			(%)	(%)
1961	61,600	1,500	145,907	22,415	0	183,592	9,535	19.3	4.8	48.9	89.5	9.8	5.4
1962	59,900	2,000	146,044	32,272	0	171,672	9,601	17.9	4.4	47.8	87.9	9.2	5.0
1963	62,000	2,000	140,938	25,888	0	175,050	9,667	18.1	4.5	48.6	89.0	9.3	5.1
1964	59,500	2,000	151,879	28,342	0	181,037	9,728	18.6	4.6	48.5	90.5	9.4	5.0
1965	59,700	2,200	156,878	33,188	0	181,189	9,782	18.5	4.5	48.2	88.5	9.4	5.1
1966	62,800	1,500	166,224	44,511	0	183,013	9,829	18.6	4.5	50.6	90.0	9.0	5.0
1967	63,800	1,500	157,523	44,463	0	175,361	9,869	17.8	4.4	50.6	90.2	8.7	4.9
1968	68,200	500	162,050	54,291	0	175,459	9,904	17.7	4.3	50.8	89.6	8.5	4.8
1969	58,700	500	166,064	50,869	0	173,395	9,937	17.5	4.2	52.7	93.4	7.9	4.5
1970	53,000	1,000	176,603	53,472	0	175,130	9,972	17.6	4.5	54.2	92.2	8.2	4.8
1971	60,200	1,600	176,718	54,444	0	180,874	10,008	18.1	4.4	56.0	95.5	7.9	4.7
1972	59,000	1,300	172,469	52,700	0	177,469	10,045	17.7	4.2	55.2	94.1	7.6	4.5
1973	53,300	700	168,517	47,180	0	173,937	10,080	17.3	4.0	56.2	95.4	7.2	4.2
1974	46,820	900	176,203	40,357	0	181,767	10,112	18.0	4.2	58.2	96.3	7.2	4.3
1975	49,031	2,500	160,209	35,973	0	170,767	10,138	16.8	3.8	58.2	97.0	6.5	3.9
1976	44,503	1,513	186,434	35,964	0	193,460	10,158	19.1	4.1	58.0	96.3	7.1	4.3
1977	45,372	1,585	187,659	37,559	0	193,887	10,174	19.1	3.9	59.5	98.9	6.6	4.0
1978	50,597	1,065	186,202	39,726	0	196,008	10,184	19.3	4.1	61.1	100.4	6.6	4.0
1979	47,157	1,257	195,317	36,182	0	205,035	10,190	20.1	4.2	61.8	99.5	6.8	4.2
1980	45,705	2,554	201,014	34,883	0	209,282	10,192	20.5	4.3	62.9	101.4	6.8	4.2
1981	49,426	3,179	199,601	40,292	-111	205,445	10,190	20.2	4.2	62.0	101.7	6.8	4.1
1982	48,044	1,998	203,917	41,468	-333	208,161	10,184	20.4	4.4	63.4	102.9	6.9	4.3
1983	48,835	1,773	208,577	45,791	447	210,295	10,178	20.7	4.5	63.1	101.6	7.2	4.5
1984	48,181	2,645	198,519	46,043	0	198,013	10,177	19.5	4.4	62.7	103.5	7.0	4.2
1985	45,555	1,900	205,505	49,087	0	200,073	10,183	19.7	4.4	63.7	103.0	7.0	4.3
1986	39,996	880	219,810	54,265	0	204,661	10,198	20.1	4.6	63.9	102.5	7.2	4.5
1987	40,831	760	226,788	63,382	0	203,477	10,220	19.9	4.7	63.9	102.6	7.3	4.6
1988	42,241	1,002	227,392	66,810	0	201,820	10,249	19.7	4.7	63.6	103.0	7.4	4.6
1989	40,368	1,025	246,291	70,662	0	214,972	10,281	20.9	4.9	63.1	102.4	7.8	4.8
1990	42,135	767	276,478	78,394	0	239,452	10,315	23.2	5.5	63.9	103.9	8.6	5.3
1991	40,737	512	270,061	75,959	-200	234,126	10,350	22.6	5.5	65.5	105.5	8.4	5.2
1992	37,966	1,207	281,816	71,471	-6	247,099	10,387	23.8	5.7	65.7	107.2	8.7	5.4
1993	36,935	1,377	270,216	83,093	207	222,887	10,424	21.4	5.3	66.6	106.9	7.9	4.9
1994	35,100	1,670	323,261	111,802	0	244,889	10,460	23.4	5.6	64.5	104.2	8.7	5.4
1995	36,445	1,454	339,338	117,616	-556	256,158	10,492	24.4	6.1	64.5	103.3	9.4	5.9
1996	31,769	1,166	315,348	122,973	556	223,533	10,521	21.3	5.3	63.1	101.8	8.4	5.2
1997	31,346	1,448	368,573	163,113	0	235,358	10,545	22.3	5.5	62.8	102.3	8.8	5.4
1998	31,681	1,118	384,940	169,486	0	246,017	10,569	23.3	5.7	64.2	103.6	8.9	5.5
1999	31,473	1,797	381,376	162,042	0	249,011	10,597	23.5	6.0	66.2	105.9	9.0	5.6

Note: starting with 2000, statistics for these two countries are shown separately.

255 BELGIUM			– FOOD BALANCE SHEET OF FISH AND FISHERY PRODUCTS IN LIVE WEIGHT AND FISH CONTRIBUTION TO PROTEIN SUPPLY –										FAO–FIES
Year	Production	Non-Food Uses	Imports	Exports	Stock Variations	Total Food Supply	Population	Per Capita Supply	Fish Proteins	Animal Proteins	Total Proteins	Fish/Animal Proteins	Fish/Total Proteins
	(..... tonnes in live weight) (.....)						(thousands)	(kilograms)	(grams per capita per day)			(%)	(%)
1961	0	0	0	0	0	0	0	0.0	0.0	0.0	0.0	0.0	0.0
1962	0	0	0	0	0	0	0	0.0	0.0	0.0	0.0	0.0	0.0
1963	0	0	0	0	0	0	0	0.0	0.0	0.0	0.0	0.0	0.0
1964	0	0	0	0	0	0	0	0.0	0.0	0.0	0.0	0.0	0.0
1965	0	0	0	0	0	0	0	0.0	0.0	0.0	0.0	0.0	0.0
1966	0	0	0	0	0	0	0	0.0	0.0	0.0	0.0	0.0	0.0
1967	0	0	0	0	0	0	0	0.0	0.0	0.0	0.0	0.0	0.0
1968	0	0	0	0	0	0	0	0.0	0.0	0.0	0.0	0.0	0.0
1969	0	0	0	0	0	0	0	0.0	0.0	0.0	0.0	0.0	0.0
1970	0	0	0	0	0	0	0	0.0	0.0	0.0	0.0	0.0	0.0
1971	0	0	0	0	0	0	0	0.0	0.0	0.0	0.0	0.0	0.0
1972	0	0	0	0	0	0	0	0.0	0.0	0.0	0.0	0.0	0.0
1973	0	0	0	0	0	0	0	0.0	0.0	0.0	0.0	0.0	0.0
1974	0	0	0	0	0	0	0	0.0	0.0	0.0	0.0	0.0	0.0
1975	0	0	0	0	0	0	0	0.0	0.0	0.0	0.0	0.0	0.0
1976	0	0	0	0	0	0	0	0.0	0.0	0.0	0.0	0.0	0.0
1977	0	0	0	0	0	0	0	0.0	0.0	0.0	0.0	0.0	0.0
1978	0	0	0	0	0	0	0	0.0	0.0	0.0	0.0	0.0	0.0
1979	0	0	0	0	0	0	0	0.0	0.0	0.0	0.0	0.0	0.0
1980	0	0	0	0	0	0	0	0.0	0.0	0.0	0.0	0.0	0.0
1981	0	0	0	0	0	0	0	0.0	0.0	0.0	0.0	0.0	0.0
1982	0	0	0	0	0	0	0	0.0	0.0	0.0	0.0	0.0	0.0
1983	0	0	0	0	0	0	0	0.0	0.0	0.0	0.0	0.0	0.0
1984	0	0	0	0	0	0	0	0.0	0.0	0.0	0.0	0.0	0.0
1985	0	0	0	0	0	0	0	0.0	0.0	0.0	0.0	0.0	0.0
1986	0	0	0	0	0	0	0	0.0	0.0	0.0	0.0	0.0	0.0
1987	0	0	0	0	0	0	0	0.0	0.0	0.0	0.0	0.0	0.0
1988	0	0	0	0	0	0	0	0.0	0.0	0.0	0.0	0.0	0.0
1989	0	0	0	0	0	0	0	0.0	0.0	0.0	0.0	0.0	0.0
1990	0	0	0	0	0	0	0	0.0	0.0	0.0	0.0	0.0	0.0
1991	0	0	0	0	0	0	0	0.0	0.0	0.0	0.0	0.0	0.0
1992	0	0	0	0	0	0	0	0.0	0.0	0.0	0.0	0.0	0.0
1993	0	0	0	0	0	0	0	0.0	0.0	0.0	0.0	0.0	0.0
1994	0	0	0	0	0	0	0	0.0	0.0	0.0	0.0	0.0	0.0
1995	0	0	0	0	0	0	0	0.0	0.0	0.0	0.0	0.0	0.0
1996	0	0	0	0	0	0	0	0.0	0.0	0.0	0.0	0.0	0.0
1997	0	0	0	0	0	0	0	0.0	0.0	0.0	0.0	0.0	0.0
1998	0	0	0	0	0	0	0	0.0	0.0	0.0	0.0	0.0	0.0
1999	0	0	0	0	0	0	0	0.0	0.0	0.0	0.0	0.0	0.0
2000	31,671	1,128	400,107	182,733	-30	247,887	10,193	24.3	6.3	58.8	95.9	10.7	6.5
2001	31,839	1,114	420,859	221,523	5	230,066	10,229	22.5	5.9	61.8	99.1	9.6	6.0
2002	30,628	1,244	413,736	216,171	20	226,968	10,271	22.1	6.0	60.7	98.7	9.9	6.1
2003	27,841	1,202	497,447	264,496	-295	259,295	10,316	25.1	6.5	59.3	97.9	11.0	6.7
2004	27,935	1,076	523,329	292,753	300	257,734	10,360	24.9	6.4	59.1	97.5	10.8	6.5
2005	25,767	1,228	544,996	310,246	0	259,289	10,398	24.9	6.5	59.3	97.1	10.9	6.7

Note: for years before 2000 see Belgium-Luxembourg.

23 BELIZE			– FOOD BALANCE SHEET OF FISH AND FISHERY PRODUCTS IN LIVE WEIGHT AND FISH CONTRIBUTION TO PROTEIN SUPPLY –										FAO–FIES
Year	Production	Non-Food Uses	Imports	Exports	Stock Variations	Total Food Supply	Population	Per Capita Supply	Fish Proteins	Animal Proteins	Total Proteins	Fish/Animal Proteins	Fish/Total Proteins
	(..... tonnes in live weight)						(thousands)	(kilograms)	(grams per capita per day)			(%)	(%)
1961	600	0	175	200	0	575	96	6.0	1.4	25.3	55.4	5.7	2.6
1962	800	0	175	300	0	675	98	6.9	1.6	29.1	61.9	5.3	2.5
1963	900	0	175	300	0	775	101	7.7	1.8	22.6	57.8	7.8	3.0
1964	900	0	175	200	0	875	104	8.4	2.0	23.8	57.8	8.3	3.4
1965	800	0	175	400	0	575	107	5.4	1.4	22.5	56.1	6.1	2.4
1966	900	0	175	400	0	675	110	6.1	1.4	22.6	55.7	6.1	2.5
1967	1,300	0	175	600	0	875	113	7.8	1.3	23.2	57.1	5.5	2.3
1968	1,300	0	175	500	0	975	117	8.3	1.7	24.3	57.1	6.8	2.9
1969	1,600	0	175	700	0	1,075	120	9.0	1.2	21.3	54.2	5.4	2.1
1970	1,500	0	175	700	0	975	123	7.9	1.1	25.2	57.4	4.3	1.9
1971	1,800	0	175	800	0	1,175	125	9.4	1.2	26.1	59.2	4.5	2.0
1972	1,900	0	175	1,263	0	812	128	6.4	0.8	25.7	58.7	3.1	1.4
1973	1,600	0	175	750	0	1,025	130	7.9	1.3	24.1	56.8	5.2	2.2
1974	1,618	0	175	762	0	1,031	132	7.8	1.5	26.9	60.7	5.6	2.5
1975	1,603	0	209	767	-88	957	134	7.1	1.3	29.3	62.5	4.5	2.1
1976	1,613	0	288	830	0	1,072	136	7.9	1.6	29.2	61.9	5.3	2.5
1977	1,554	0	345	845	35	1,089	137	8.0	1.7	30.7	64.0	5.6	2.7
1978	1,522	0	322	783	0	1,061	139	7.6	1.6	31.4	65.8	5.2	2.5
1979	1,440	0	507	1,002	53	997	141	7.1	2.0	32.6	67.2	6.0	2.9
1980	2,066	500	601	956	0	1,212	144	8.4	2.0	34.0	69.7	5.8	2.8
1981	2,252	500	324	940	0	1,135	147	7.7	1.8	34.4	70.2	5.1	2.5
1982	2,288	300	193	969	0	1,212	151	8.0	1.7	33.1	68.7	5.2	2.5
1983	2,641	200	104	1,214	-12	1,319	155	8.5	1.5	34.9	68.1	4.3	2.2
1984	2,672	300	356	1,265	0	1,463	159	9.2	1.6	34.3	67.6	4.7	2.4
1985	2,427	100	246	1,106	12	1,479	163	9.1	1.5	34.1	67.5	4.3	2.2
1986	1,861	0	432	1,011	0	1,282	167	7.7	1.5	33.2	67.4	4.5	2.2
1987	2,059	0	655	1,005	0	1,709	172	9.9	2.1	34.4	69.0	6.2	3.1
1988	2,151	0	456	1,088	-80	1,439	176	8.2	1.5	33.6	67.9	4.4	2.2
1989	2,312	500	904	972	80	1,824	181	10.1	2.1	26.6	63.3	7.9	3.3
1990	2,132	0	365	1,161	0	1,336	186	7.2	1.3	29.1	66.3	4.3	1.9
1991	2,679	300	455	1,237	0	1,597	191	8.4	1.5	24.6	63.1	6.0	2.3
1992	2,715	0	527	1,536	0	1,706	197	8.7	1.6	25.2	65.6	6.3	2.4
1993	4,130	1,000	554	1,644	0	2,040	202	10.1	2.6	25.1	64.7	10.2	3.9
1994	8,326	5,300	313	1,303	-133	1,904	208	9.2	2.2	25.0	62.9	8.8	3.5
1995	10,607	7,500	434	1,604	130	2,067	214	9.7	2.2	25.4	63.3	8.8	3.5
1996	13,042	9,700	362	1,473	4	2,234	220	10.2	2.5	24.1	62.4	10.5	4.1
1997	26,107	22,000	368	2,051	0	2,424	226	10.7	3.1	25.9	65.0	11.9	4.8
1998	27,951	23,300	659	2,687	-100	2,524	232	10.9	2.8	25.4	65.4	10.9	4.3
1999	54,746	49,100	1,368	3,779	101	3,336	238	14.0	3.9	25.5	65.9	15.2	5.9
2000	55,170	49,100	734	3,273	0	3,531	245	14.4	5.2	28.3	69.4	18.5	7.6
2001	30,097	24,000	853	3,300	0	3,650	251	14.5	5.1	30.6	73.1	16.6	6.9
2002	59,053	55,400	1,303	1,179	0	3,777	257	14.7	4.1	31.1	75.2	13.3	5.5
2003	16,780	7,200	1,566	7,332	-200	3,614	263	13.7	3.7	29.7	74.8	12.4	4.9
2004	15,543	3,900	468	8,512	100	3,698	269	13.8	3.5	29.1	75.6	12.1	4.7
2005	14,548	2,100	591	9,448	100	3,691	276	13.4	3.5	30.1	75.4	11.6	4.6

Note: non-food uses refer to fish caught by vessels using flags of convenience.

53 BENIN			– FOOD BALANCE SHEET OF FISH AND FISHERY PRODUCTS IN LIVE WEIGHT AND FISH CONTRIBUTION TO PROTEIN SUPPLY –										FAO–FIES
Year	Production	Non-Food Uses	Imports	Exports	Stock Variations	Total Food Supply	Population	Per Capita Supply	Fish Proteins	Animal Proteins	Total Proteins	Fish/Animal Proteins	Fish/Total Proteins
	(..... tonnes in live weight)						(thousands)	(kilograms)	(grams per capita per day)			(%)	(%)
1961	28,000	0	785	7,822	0	20,963	2,356	8.9	2.6	6.9	44.3	37.7	5.8
1962	30,000	0	1,433	4,529	0	26,903	2,397	11.2	3.3	7.5	44.0	43.2	7.4
1963	25,000	0	1,004	1,211	0	24,794	2,440	10.2	3.0	7.5	42.7	39.5	7.0
1964	26,000	0	2,802	300	0	28,502	2,485	11.5	3.4	8.0	40.9	42.1	8.2
1965	20,000	0	6,402	300	0	26,102	2,533	10.3	3.0	7.8	44.4	38.4	6.8
1966	18,800	0	3,202	300	0	21,702	2,585	8.4	2.5	7.3	41.9	33.7	5.9
1967	35,600	0	3,302	1,104	0	37,798	2,641	14.3	4.1	9.1	46.3	45.5	9.0
1968	35,900	0	5,204	602	0	40,502	2,700	15.0	4.3	9.3	48.1	46.2	8.9
1969	36,600	0	2,502	502	0	38,600	2,762	14.0	4.1	9.2	46.2	44.5	8.8
1970	43,110	0	3,900	602	0	46,408	2,828	16.4	4.7	9.8	44.6	48.3	10.6
1971	43,404	0	5,178	879	0	47,702	2,897	16.5	4.7	9.7	45.9	48.1	10.2
1972	43,202	0	4,553	1,179	0	46,575	2,970	15.7	4.4	9.5	43.3	46.5	10.2
1973	40,673	0	7,305	1,560	0	46,418	3,047	15.2	4.4	9.4	45.6	46.4	9.6
1974	39,402	0	8,779	1,643	0	46,538	3,128	14.9	4.3	9.5	41.1	45.0	10.4
1975	37,533	0	11,234	1,116	0	47,651	3,212	14.8	4.3	9.6	38.7	44.5	11.1
1976	37,104	0	6,247	570	0	42,781	3,300	13.0	3.8	9.2	44.7	40.8	8.4
1977	36,528	0	6,216	570	0	42,174	3,393	12.4	3.6	9.0	44.0	40.3	8.2
1978	35,879	0	7,812	125	0	43,566	3,490	12.5	3.7	9.1	44.3	40.1	8.3
1979	35,700	0	7,953	133	0	43,520	3,595	12.1	3.6	9.1	47.1	39.3	7.6
1980	37,832	0	4,266	4	0	42,094	3,709	11.4	3.3	9.1	46.4	36.4	7.2
1981	37,768	0	5,085	17	0	42,836	3,833	11.2	3.3	9.2	44.0	35.9	7.5
1982	37,521	0	6,345	6	0	43,860	3,965	11.1	3.3	9.5	41.9	34.2	7.8
1983	34,628	0	4,590	0	0	39,218	4,105	9.6	2.8	9.9	40.6	28.5	6.9
1984	35,290	0	5,998	66	0	41,222	4,249	9.7	2.9	9.6	45.8	29.8	6.2
1985	36,371	0	7,338	139	0	43,570	4,394	9.9	2.9	9.7	46.9	30.1	6.2
1986	38,753	0	8,323	165	0	46,911	4,540	10.3	3.1	8.9	47.4	34.3	6.5
1987	41,903	0	6,098	115	0	47,886	4,688	10.2	3.0	8.9	44.7	34.1	6.7
1988	37,346	0	5,961	176	0	43,131	4,841	8.9	2.6	7.8	44.8	33.8	5.9
1989	41,860	0	2,828	64	0	44,624	5,003	8.9	2.6	7.2	48.6	35.9	5.3
1990	38,234	0	3,366	41	0	41,559	5,179	8.0	2.3	7.4	48.9	31.1	4.7
1991	35,083	0	10,866	44	0	45,905	5,370	8.6	2.5	7.1	49.7	35.1	5.0
1992	32,488	0	14,062	32	0	46,518	5,575	8.3	2.5	7.8	50.0	31.9	4.9
1993	39,221	0	19,203	376	0	58,048	5,787	10.0	3.0	8.8	49.3	33.8	6.0
1994	39,923	0	11,945	516	0	51,352	6,000	8.6	2.5	7.8	49.4	32.1	5.1
1995	44,379	0	15,663	493	0	59,549	6,209	9.6	2.7	7.7	49.8	34.9	5.4
1996	42,175	0	12,729	712	0	54,192	6,410	8.5	2.4	7.2	49.6	32.7	4.8
1997	43,785	0	12,283	679	0	55,389	6,607	8.4	2.4	7.5	50.9	32.3	4.8
1998	42,139	0	9,640	639	0	51,140	6,804	7.5	2.2	8.0	51.7	27.0	4.2
1999	40,436	0	16,642	324	-33	56,720	7,009	8.1	2.3	8.4	51.2	27.8	4.6
2000	32,324	0	23,428	490	33	55,296	7,227	7.7	2.2	8.8	52.9	25.4	4.2
2001	38,415	0	12,411	667	0	50,159	7,460	6.7	2.0	7.9	50.7	24.6	3.8
2002	40,670	0	23,302	775	0	63,197	7,706	8.2	2.4	10.1	56.1	23.5	4.2
2003	41,655	0	31,204	439	0	72,420	7,962	9.1	2.6	10.3	55.3	25.0	4.6
2004	39,995	0	30,592	247	0	70,340	8,224	8.6	2.4	8.9	54.3	27.1	4.4
2005	38,407	0	49,403	190	0	87,620	8,490	10.3	2.8	8.8	54.1	32.2	5.2

17 BERMUDA			– FOOD BALANCE SHEET OF FISH AND FISHERY PRODUCTS IN LIVE WEIGHT AND FISH CONTRIBUTION TO PROTEIN SUPPLY –										FAO–FIES
Year	Production	Non-Food Uses	Imports	Exports	Stock Variations	Total Food Supply	Population	Per Capita Supply	Fish Proteins	Animal Proteins	Total Proteins	Fish/Animal Proteins	Fish/Total Proteins
	(..... tonnes in live weight) (.....)						(thousands)	(kilograms)	(grams per capita per day)			(%)	(%)
1961	500	0	1,051	0	0	1,551	46	33.7	10.7	63.2	88.4	16.9	12.1
1962	400	0	1,051	0	0	1,451	46	31.5	10.1	65.2	91.1	15.4	11.0
1963	400	0	1,051	0	0	1,451	47	30.9	9.8	64.6	89.1	15.2	11.0
1964	450	0	1,051	0	0	1,501	48	31.3	9.9	63.8	89.4	15.6	11.1
1965	450	0	951	0	0	1,401	49	28.6	9.2	64.2	89.2	14.4	10.4
1966	500	0	1,402	0	0	1,902	50	38.0	12.3	69.4	93.4	17.8	13.2
1967	500	0	1,426	0	0	1,926	50	38.5	12.1	67.1	92.5	18.1	13.1
1968	550	0	1,402	0	0	1,952	51	38.3	12.3	69.7	94.4	17.7	13.1
1969	550	0	1,226	0	0	1,776	51	34.8	11.1	69.0	94.4	16.1	11.8
1970	900	0	1,326	0	0	2,226	52	42.8	13.3	68.0	95.1	19.6	14.0
1971	2,380	1,380	1,051	0	0	2,051	52	39.4	12.2	66.9	92.7	18.2	13.1
1972	2,820	1,820	1,151	0	0	2,151	53	40.6	12.4	65.1	91.7	19.1	13.5
1973	3,220	2,520	1,151	0	0	1,851	53	34.9	10.9	65.1	92.4	16.7	11.7
1974	3,599	2,900	1,326	0	0	2,025	54	37.5	11.8	67.9	94.5	17.4	12.5
1975	4,572	4,091	1,650	0	0	2,131	54	39.5	12.3	69.1	95.4	17.8	12.9
1976	7,208	6,789	1,782	0	0	2,201	55	40.0	12.4	71.9	99.1	17.3	12.6
1977	7,635	7,195	1,375	0	0	1,815	55	33.0	10.3	66.3	93.7	15.6	11.0
1978	8,723	8,315	1,509	0	0	1,917	55	34.9	11.0	66.4	95.7	16.6	11.5
1979	6,347	5,956	1,690	0	0	2,081	56	37.2	11.9	73.0	101.8	16.3	11.7
1980	4,105	3,682	1,731	0	0	2,154	56	38.5	12.1	74.0	103.4	16.3	11.7
1981	2,024	1,661	1,686	0	0	2,049	56	36.6	11.5	72.4	102.6	15.9	11.2
1982	2,348	2,004	1,844	0	0	2,188	57	38.4	12.1	70.9	102.8	17.0	11.8
1983	927	488	1,950	0	0	2,389	57	41.9	13.2	72.5	105.7	18.3	12.5
1984	538	75	2,057	0	0	2,520	57	44.2	13.9	72.3	107.9	19.2	12.9
1985	670	113	1,995	0	0	2,552	58	44.0	14.2	70.1	104.5	20.3	13.6
1986	820	151	1,956	0	0	2,625	58	45.3	14.5	70.3	105.9	20.7	13.7
1987	821	100	1,891	0	0	2,612	59	44.3	13.2	69.2	104.8	19.1	12.6
1988	773	117	2,164	0	0	2,820	59	47.8	14.2	74.0	104.3	19.2	13.6
1989	774	129	1,942	0	0	2,587	59	43.9	12.9	68.9	101.1	18.7	12.7
1990	463	173	2,499	0	0	2,789	60	46.5	15.1	71.7	99.4	21.1	15.2
1991	428	200	2,171	0	0	2,399	60	40.0	12.7	65.8	95.9	19.2	13.2
1992	432	215	2,268	0	0	2,485	60	41.4	13.0	67.2	101.7	19.4	12.8
1993	404	203	2,014	0	0	2,215	61	36.3	11.4	66.1	100.0	17.3	11.5
1994	394	182	1,989	0	0	2,201	61	36.1	11.3	64.4	99.1	17.6	11.5
1995	449	263	2,054	0	0	2,240	61	36.7	9.5	59.6	96.0	15.9	9.9
1996	465	279	1,629	10	0	1,805	62	29.1	7.8	55.2	90.5	14.2	8.7
1997	461	237	2,122	2	0	2,344	62	37.8	10.1	61.0	93.2	16.5	10.8
1998	466	234	1,654	0	0	1,886	62	30.4	7.4	57.0	88.2	13.0	8.4
1999	453	234	1,797	4	0	2,011	63	31.9	8.0	53.8	82.6	14.9	9.7
2000	286	137	2,022	28	0	2,143	63	34.0	7.9	57.6	86.2	13.8	9.2
2001	310	148	2,600	0	0	2,762	63	43.8	10.3	57.8	86.8	17.9	11.9
2002	394	204	2,492	6	0	2,676	63	42.5	10.2	56.7	85.7	18.0	11.9
2003	352	194	2,457	47	0	2,568	64	40.1	9.7	51.7	77.0	18.7	12.6
2004	379	235	2,439	0	0	2,583	64	40.4	9.2	48.0	72.6	19.1	12.6
2005	406	210	2,298	15	0	2,479	64	38.7	9.0	49.2	75.4	18.3	11.9

Note: 1971–1983 production includes substantial amounts of fish caught by foreign vessels flying national flag and landing abroad.

18 BHUTAN			– FOOD BALANCE SHEET OF FISH AND FISHERY PRODUCTS IN LIVE WEIGHT AND FISH CONTRIBUTION TO PROTEIN SUPPLY –										FAO–FIES
Year	Production	Non-Food Uses	Imports	Exports	Stock Variations	Total Food Supply	Population	Per Capita Supply	Fish Proteins	Animal Proteins	Total Proteins	Fish/Animal Proteins	Fish/Total Proteins
	(..... tonnes in live weight) (.....)						(thousands)	(kilograms)	(grams per capita per day)			(%)	(%)
1961	100	0	0	0	0	100	230	0.4	0.1	12.3	103.2	1.1	0.1
1962	100	0	0	0	0	100	236	0.4	0.1	12.7	104.0	1.0	0.1
1963	150	0	0	0	0	150	242	0.6	0.2	13.1	104.7	1.4	0.2
1964	150	0	0	0	0	150	249	0.6	0.2	13.1	104.6	1.4	0.2
1965	150	0	0	0	0	150	256	0.6	0.2	13.0	104.5	1.3	0.2
1966	150	0	0	0	0	150	263	0.6	0.2	12.9	104.1	1.3	0.2
1967	150	0	0	0	0	150	271	0.6	0.2	12.8	103.7	1.3	0.2
1968	150	0	0	0	0	150	279	0.5	0.2	12.7	104.0	1.3	0.2
1969	150	0	0	0	0	150	288	0.5	0.2	12.7	103.3	1.2	0.2
1970	200	0	0	0	0	200	298	0.7	0.2	12.6	102.3	1.6	0.2
1971	200	0	0	0	0	200	308	0.7	0.2	12.5	101.5	1.6	0.2
1972	200	0	0	0	0	200	320	0.6	0.2	12.3	87.3	1.5	0.2
1973	200	0	0	0	0	200	332	0.6	0.2	12.1	86.1	1.5	0.2
1974	200	0	0	0	0	200	345	0.6	0.2	12.0	84.9	1.5	0.2
1975	200	0	0	0	0	200	358	0.6	0.2	11.9	83.7	1.4	0.2
1976	200	0	0	0	0	200	371	0.5	0.2	11.8	82.7	1.4	0.2
1977	200	0	0	0	0	200	384	0.5	0.2	11.7	81.8	1.3	0.2
1978	250	0	0	0	0	250	397	0.6	0.2	11.6	81.0	1.6	0.2
1979	250	0	0	0	0	250	410	0.6	0.2	11.4	80.5	1.6	0.2
1980	250	0	0	0	0	250	423	0.6	0.2	11.5	82.8	1.5	0.2
1981	250	0	0	0	0	250	434	0.6	0.2	11.5	86.0	1.5	0.2
1982	250	0	0	0	0	250	445	0.6	0.2	11.5	86.8	1.5	0.2
1983	250	0	0	0	0	250	456	0.6	0.2	11.6	89.1	1.4	0.2
1984	250	0	0	0	0	250	467	0.5	0.2	11.7	93.0	1.4	0.2
1985	280	0	0	0	0	280	480	0.6	0.2	11.7	84.9	1.5	0.2
1986	280	0	0	0	0	280	496	0.6	0.2	11.1	84.2	1.5	0.2
1987	300	0	0	0	0	300	514	0.6	0.2	11.0	76.5	1.6	0.2
1988	315	0	0	0	0	315	530	0.6	0.2	10.8	54.5	1.7	0.3
1989	312	0	0	0	0	312	542	0.6	0.2	11.0	52.9	1.6	0.3
1990	331	0	0	0	0	331	547	0.6	0.2	12.5	68.3	1.5	0.3
1991	330	0	0	0	0	330	544	0.6	0.2	12.9	67.3	1.4	0.3
1992	350	0	0	0	0	350	535	0.7	0.2	13.1	65.4	1.5	0.3
1993	350	0	0	0	0	350	522	0.7	0.2	13.5	72.8	1.5	0.3
1994	340	0	0	0	0	340	512	0.7	0.2	14.2	83.3	1.4	0.2
1995	340	0	0	0	0	340	507	0.7	0.2	14.9	87.2	1.4	0.2
1996	330	0	0	0	0	330	509	0.7	0.2	15.4	92.7	1.3	0.2
1997	330	0	0	0	0	330	517	0.6	0.2	14.9	96.9	1.3	0.2
1998	330	0	0	0	0	330	529	0.6	0.2	14.3	80.5	1.3	0.2
1999	330	0	0	0	0	330	543	0.6	0.2	15.4	92.2	1.2	0.2
2000	330	0	0	0	0	330	559	0.6	0.2	13.7	68.0	1.3	0.3
2001	330	0	0	0	0	330	574	0.6	0.2	13.2	60.8	1.3	0.3
2002	300	0	0	0	0	300	591	0.5	0.2	12.5	56.0	1.2	0.3
2003	300	0	0	0	0	300	607	0.5	0.2	11.4	62.3	1.3	0.2
2004	300	0	0	0	0	300	623	0.5	0.1	11.2	74.2	1.3	0.2
2005	300	0	0	0	0	300	637	0.5	0.1	10.6	84.3	1.3	0.2

19 BOLIVIA (PLURINATIONAL STATE OF)			– FOOD BALANCE SHEET OF FISH AND FISHERY PRODUCTS IN LIVE WEIGHT AND FISH CONTRIBUTION TO PROTEIN SUPPLY –										FAO–FIES
Year	Production	Non-Food Uses	Imports	Exports	Stock Variations	Total Food Supply	Population	Per Capita Supply	Fish Proteins	Animal Proteins	Total Proteins	Fish/Animal Proteins	Fish/Total Proteins
	(..... tonnes in live weight						(thousands)	(kilograms)	(grams per capita per day)			(%)	(%)
1961	500	0	200	0	0	700	3,426	0.2	0.1	13.8	46.5	0.4	0.1
1962	1,300	0	3,200	0	0	4,500	3,503	1.3	0.4	14.2	47.4	2.6	0.8
1963	1,400	0	3,200	0	0	4,600	3,582	1.3	0.4	14.9	49.2	2.5	0.8
1964	1,900	0	3,500	0	0	5,400	3,664	1.5	0.4	14.3	46.5	3.1	0.9
1965	1,800	0	3,000	0	0	4,800	3,748	1.3	0.4	14.3	48.8	2.6	0.8
1966	1,700	0	3,850	0	0	5,550	3,835	1.5	0.4	14.3	48.0	3.0	0.9
1967	1,500	0	4,250	0	0	5,750	3,924	1.5	0.4	14.7	48.5	2.9	0.9
1968	1,300	0	2,450	0	0	3,750	4,016	0.9	0.3	14.6	49.2	1.9	0.6
1969	1,200	0	4,400	0	0	5,600	4,112	1.4	0.4	15.1	48.5	2.6	0.8
1970	1,100	0	3,250	0	0	4,350	4,212	1.0	0.3	15.5	49.5	2.0	0.6
1971	1,300	0	6,000	0	0	7,300	4,315	1.7	0.5	15.3	50.5	3.2	1.0
1972	1,500	0	4,600	0	0	6,100	4,422	1.4	0.4	16.3	51.1	2.4	0.8
1973	1,500	0	6,800	0	0	8,300	4,532	1.8	0.5	16.3	49.8	3.2	1.1
1974	1,050	0	6,800	0	0	7,850	4,644	1.7	0.5	16.9	53.6	2.9	0.9
1975	1,050	0	7,012	0	0	8,062	4,759	1.7	0.5	17.5	55.4	2.8	0.9
1976	1,250	0	4,861	0	0	6,111	4,876	1.3	0.4	17.8	54.7	2.4	0.8
1977	1,550	0	7,185	0	0	8,735	4,995	1.8	0.6	18.7	52.6	3.2	1.1
1978	1,550	0	7,659	0	0	9,209	5,115	1.8	0.6	19.2	53.7	3.2	1.1
1979	3,650	0	9,707	0	0	13,357	5,235	2.6	0.9	19.6	53.0	4.4	1.6
1980	4,379	0	12,456	0	0	16,835	5,355	3.1	1.1	22.5	55.2	4.8	1.9
1981	5,617	0	9,708	0	0	15,325	5,474	2.8	0.9	21.4	56.2	4.4	1.7
1982	4,105	0	1,614	0	0	5,719	5,594	1.0	0.3	19.6	53.1	1.7	0.6
1983	4,105	0	2,286	20	0	6,371	5,714	1.1	0.4	19.9	50.2	1.8	0.7
1984	4,105	0	3,922	50	0	7,977	5,837	1.4	0.5	18.8	53.2	2.4	0.8
1985	4,170	0	3,998	20	0	8,148	5,964	1.4	0.5	19.5	57.0	2.3	0.8
1986	3,871	0	2,357	122	0	6,106	6,096	1.0	0.3	18.2	52.7	1.8	0.6
1987	4,271	0	2,792	185	0	6,878	6,232	1.1	0.4	19.5	55.4	1.8	0.6
1988	4,427	0	524	134	0	4,817	6,373	0.8	0.2	19.5	52.1	1.2	0.4
1989	6,024	0	1,586	164	0	7,446	6,518	1.1	0.4	20.5	54.4	1.8	0.7
1990	7,424	0	429	192	0	7,661	6,669	1.2	0.4	20.1	52.1	1.8	0.7
1991	5,367	0	300	476	0	5,191	6,824	0.8	0.2	20.4	55.6	1.2	0.4
1992	5,171	0	987	455	0	5,703	6,985	0.8	0.2	19.8	53.5	1.2	0.5
1993	6,167	1	5,501	477	0	11,190	7,149	1.6	0.4	20.7	55.1	2.1	0.8
1994	5,970	1	6,372	127	0	12,214	7,315	1.7	0.5	21.5	55.4	2.2	0.9
1995	6,308	1	3,629	45	0	9,891	7,482	1.3	0.4	22.4	53.8	1.7	0.7
1996	6,368	1	3,934	10	0	10,291	7,648	1.4	0.4	23.1	57.2	1.7	0.7
1997	6,425	2	6,205	58	0	12,570	7,813	1.6	0.5	23.4	58.3	1.9	0.8
1998	6,440	2	5,814	49	0	12,203	7,980	1.5	0.5	23.4	55.8	2.0	0.8
1999	6,450	1	5,707	17	0	12,140	8,147	1.5	0.4	23.4	56.4	1.9	0.8
2000	6,511	1	15,399	66	0	21,843	8,317	2.6	0.8	23.5	57.5	3.5	1.4
2001	6,260	1	10,504	211	0	16,552	8,488	2.0	0.6	22.7	56.4	2.6	1.1
2002	6,718	1	9,258	15	0	15,960	8,661	1.8	0.6	24.0	57.4	2.5	1.0
2003	6,974	1	6,050	22	0	13,001	8,835	1.5	0.5	24.0	56.4	2.0	0.8
2004	7,196	1	7,027	12	0	14,210	9,009	1.6	0.5	24.0	56.0	2.0	0.9
2005	7,090	0	9,149	1	0	16,238	9,182	1.8	0.5	24.8	57.1	2.1	0.9

80 BOSNIA AND HERZEGOVINA			– FOOD BALANCE SHEET OF FISH AND FISHERY PRODUCTS IN LIVE WEIGHT AND FISH CONTRIBUTION TO PROTEIN SUPPLY –										FAO–FIES
Year	Production	Non-Food Uses	Imports	Exports	Stock Variations	Total Food Supply	Population	Per Capita Supply	Fish Proteins	Animal Proteins	Total Proteins	Fish/Animal Proteins	Fish/Total Proteins
	(..... tonnes in live weight) (.....)						(thousands)	(kilograms)	(grams per capita per day)			(%)	(%)
1961	0	0	0	0	0	0	0	0.0	0.0	0.0	0.0	0.0	0.0
1962	0	0	0	0	0	0	0	0.0	0.0	0.0	0.0	0.0	0.0
1963	0	0	0	0	0	0	0	0.0	0.0	0.0	0.0	0.0	0.0
1964	0	0	0	0	0	0	0	0.0	0.0	0.0	0.0	0.0	0.0
1965	0	0	0	0	0	0	0	0.0	0.0	0.0	0.0	0.0	0.0
1966	0	0	0	0	0	0	0	0.0	0.0	0.0	0.0	0.0	0.0
1967	0	0	0	0	0	0	0	0.0	0.0	0.0	0.0	0.0	0.0
1968	0	0	0	0	0	0	0	0.0	0.0	0.0	0.0	0.0	0.0
1969	0	0	0	0	0	0	0	0.0	0.0	0.0	0.0	0.0	0.0
1970	0	0	0	0	0	0	0	0.0	0.0	0.0	0.0	0.0	0.0
1971	0	0	0	0	0	0	0	0.0	0.0	0.0	0.0	0.0	0.0
1972	0	0	0	0	0	0	0	0.0	0.0	0.0	0.0	0.0	0.0
1973	0	0	0	0	0	0	0	0.0	0.0	0.0	0.0	0.0	0.0
1974	0	0	0	0	0	0	0	0.0	0.0	0.0	0.0	0.0	0.0
1975	0	0	0	0	0	0	0	0.0	0.0	0.0	0.0	0.0	0.0
1976	0	0	0	0	0	0	0	0.0	0.0	0.0	0.0	0.0	0.0
1977	0	0	0	0	0	0	0	0.0	0.0	0.0	0.0	0.0	0.0
1978	0	0	0	0	0	0	0	0.0	0.0	0.0	0.0	0.0	0.0
1979	0	0	0	0	0	0	0	0.0	0.0	0.0	0.0	0.0	0.0
1980	0	0	0	0	0	0	0	0.0	0.0	0.0	0.0	0.0	0.0
1981	0	0	0	0	0	0	0	0.0	0.0	0.0	0.0	0.0	0.0
1982	0	0	0	0	0	0	0	0.0	0.0	0.0	0.0	0.0	0.0
1983	0	0	0	0	0	0	0	0.0	0.0	0.0	0.0	0.0	0.0
1984	0	0	0	0	0	0	0	0.0	0.0	0.0	0.0	0.0	0.0
1985	0	0	0	0	0	0	0	0.0	0.0	0.0	0.0	0.0	0.0
1986	0	0	0	0	0	0	0	0.0	0.0	0.0	0.0	0.0	0.0
1987	0	0	0	0	0	0	0	0.0	0.0	0.0	0.0	0.0	0.0
1988	0	0	0	0	0	0	0	0.0	0.0	0.0	0.0	0.0	0.0
1989	0	0	0	0	0	0	0	0.0	0.0	0.0	0.0	0.0	0.0
1990	0	0	0	0	0	0	0	0.0	0.0	0.0	0.0	0.0	0.0
1991	0	0	0	0	0	0	0	0.0	0.0	0.0	0.0	0.0	0.0
1992	1,500	0	436	0	0	1,936	3,965	0.5	0.1	15.6	69.1	0.9	0.2
1993	1,500	0	3,138	0	0	4,638	3,733	1.2	0.4	17.2	74.8	2.4	0.5
1994	1,500	0	535	0	0	2,035	3,537	0.6	0.2	18.0	84.4	0.9	0.2
1995	1,500	0	2,585	0	0	4,085	3,421	1.2	0.3	19.2	80.4	1.8	0.4
1996	2,000	0	418	0	0	2,418	3,402	0.7	0.2	21.2	80.9	1.0	0.3
1997	2,000	0	2,043	0	0	4,043	3,463	1.2	0.3	22.4	85.9	1.5	0.4
1998	2,000	0	1,567	0	0	3,567	3,575	1.0	0.3	23.4	83.5	1.3	0.4
1999	2,000	0	6,326	0	-8	8,317	3,694	2.3	0.7	22.4	77.0	2.9	0.9
2000	2,000	0	8,233	122	8	10,120	3,787	2.7	0.8	22.3	73.6	3.4	1.0
2001	2,000	0	11,283	52	0	13,232	3,846	3.4	1.0	23.1	77.7	4.4	1.3
2002	6,685	0	12,403	280	0	18,808	3,881	4.9	1.4	24.7	79.2	5.6	1.8
2003	8,635	0	13,916	592	0	21,959	3,897	5.6	1.6	24.5	80.9	6.5	2.0
2004	8,394	0	20,520	3,374	0	25,541	3,905	6.5	1.8	25.6	85.7	7.1	2.1
2005	9,070	0	22,715	3,186	0	28,599	3,915	7.3	2.0	28.0	86.9	7.1	2.3

Note: for years before 1992 see Yugoslavia SFR.

20 BOTSWANA			– FOOD BALANCE SHEET OF FISH AND FISHERY PRODUCTS IN LIVE WEIGHT AND FISH CONTRIBUTION TO PROTEIN SUPPLY –										FAO–FIES
Year	Production	Non-Food Uses	Imports	Exports	Stock Variations	Total Food Supply	Population	Per Capita Supply	Fish Proteins	Animal Proteins	Total Proteins	Fish/Animal Proteins	Fish/Total Proteins
	(..... tonnes in live weight) (thousands)						(kilograms)	(grams per capita per day)			(%)	(%)	
1961	400	0	0	400	544	0.7	0.2	21.3	68.9	1.0	0.3
1962	500	0	0	500	558	0.9	0.3	21.9	65.3	1.2	0.4
1963	500	0	0	500	572	0.9	0.3	23.9	68.4	1.1	0.4
1964	500	0	0	500	588	0.9	0.3	23.7	68.3	1.1	0.4
1965	500	0	0	500	604	0.8	0.3	25.5	70.4	1.0	0.4
1966	600	0	0	600	621	1.0	0.3	23.7	66.7	1.2	0.4
1967	600	0	0	600	640	0.9	0.3	23.0	67.9	1.2	0.4
1968	800	0	0	800	659	1.2	0.4	22.9	69.0	1.6	0.5
1969	800	0	0	800	680	1.2	0.4	23.7	68.4	1.5	0.5
1970	800	0	0	800	701	1.1	0.3	25.0	69.1	1.4	0.5
1971	1,100	0	0	1,100	723	1.5	0.5	24.6	70.7	1.9	0.6
1972	1,200	0	0	1,200	747	1.6	0.5	25.2	71.8	1.9	0.7
1973	1,200	0	0	1,200	771	1.6	0.5	25.1	70.4	1.9	0.7
1974	1,200	0	0	1,200	798	1.5	0.5	22.2	64.3	2.0	0.7
1975	1,200	0	0	1,200	826	1.5	0.4	20.8	66.1	2.1	0.7
1976	1,600	0	0	1,600	858	1.9	0.6	20.4	64.7	2.7	0.9
1977	1,500	0	565	25	0	2,040	891	2.3	0.7	20.4	68.2	3.5	1.0
1978	1,000	0	1,445	9	0	2,436	925	2.6	0.9	19.7	62.5	4.3	1.4
1979	1,000	0	1,096	31	0	2,065	961	2.2	0.7	23.3	68.0	2.9	1.0
1980	1,250	0	1,828	14	0	3,064	996	3.1	1.0	19.9	62.0	5.0	1.6
1981	1,450	0	2,462	58	0	3,855	1,031	3.7	1.2	19.3	61.2	6.3	2.0
1982	1,400	0	1,394	33	0	2,761	1,066	2.6	0.8	19.1	61.3	4.4	1.4
1983	1,250	0	1,563	0	0	2,813	1,101	2.6	0.8	18.7	63.1	4.4	1.3
1984	1,500	0	1,874	15	0	3,359	1,137	3.0	1.0	26.4	70.1	3.6	1.4
1985	1,500	0	1,606	79	0	3,027	1,174	2.6	0.8	20.4	67.5	4.1	1.2
1986	1,700	0	2,220	283	0	3,637	1,211	3.0	1.0	19.5	65.9	5.1	1.5
1987	1,900	0	3,041	420	0	4,521	1,249	3.6	1.2	19.9	64.4	5.9	1.8
1988	1,900	0	4,293	438	0	5,755	1,288	4.5	1.4	21.9	66.1	6.5	2.2
1989	1,600	48	4,845	992	-70	5,335	1,327	4.0	1.2	22.6	65.4	5.1	1.8
1990	1,300	9	8,312	351	70	9,322	1,367	6.8	1.9	27.2	69.4	6.9	2.7
1991	1,000	123	10,909	155	0	11,630	1,408	8.3	2.4	29.0	68.2	8.2	3.5
1992	800	6	6,965	81	0	7,678	1,448	5.3	1.6	29.9	68.7	5.2	2.3
1993	600	19	5,854	65	0	6,371	1,489	4.3	1.3	25.3	65.1	5.1	2.0
1994	400	33	5,591	7	-133	5,817	1,528	3.8	1.2	22.9	68.2	5.1	1.7
1995	200	4	4,728	183	133	4,875	1,566	3.1	0.9	27.1	69.5	3.5	1.4
1996	81	86	5,127	76	0	5,046	1,603	3.2	1.0	27.0	70.3	3.5	1.4
1997	160	62	6,769	191	-1	6,675	1,638	4.1	1.2	25.2	66.4	4.7	1.8
1998	191	3	4,890	38	1	5,041	1,671	3.0	0.9	23.3	63.1	3.7	1.4
1999	157	0	6,344	60	0	6,441	1,701	3.8	1.0	24.3	65.4	3.9	1.5
2000	166	12	8,112	42	0	8,224	1,729	4.8	1.3	25.7	67.0	4.9	1.9
2001	118	17	6,466	115	0	6,452	1,753	3.7	1.0	26.5	69.6	3.7	1.4
2002	139	0	5,562	87	0	5,614	1,775	3.2	0.9	27.5	69.7	3.2	1.3
2003	122	10	5,083	79	0	5,116	1,795	2.9	0.8	21.3	63.9	3.7	1.2
2004	161	0	4,450	61	0	4,549	1,815	2.5	0.7	23.0	64.9	3.1	1.1
2005	132	0	4,422	64	0	4,490	1,836	2.5	0.7	22.1	64.2	3.1	1.1

Note: trade data exclude intra-trade with Lesotho, South Africa and Swaziland.

21 BRAZIL			– FOOD BALANCE SHEET OF FISH AND FISHERY PRODUCTS IN LIVE WEIGHT AND FISH CONTRIBUTION TO PROTEIN SUPPLY –										FAO–FIES
Year	Production	Non-Food Uses	Imports	Exports	Stock Variations	Total Food Supply	Population	Per Capita Supply	Fish Proteins	Animal Proteins	Total Proteins	Fish/Animal Proteins	Fish/Total Proteins
	(..... tonnes in live weight) (thousands)						(kilograms)	(grams per capita per day)			(%)	(%)	
1961	274,800	5,000	77,500	1,800	0	345,500	74,951	4.6	1.4	17.8	56.3	7.8	2.5
1962	379,300	5,000	81,500	2,100	0	453,700	77,246	5.9	1.7	18.1	57.2	9.4	3.0
1963	335,488	5,000	90,300	1,800	0	418,988	79,599	5.3	1.6	18.1	57.7	8.7	2.7
1964	368,876	5,000	63,261	1,800	0	425,337	81,970	5.2	1.5	18.7	59.5	8.2	2.6
1965	388,812	5,000	49,861	2,500	0	431,173	84,328	5.1	1.6	19.1	60.5	8.1	2.6
1966	393,062	5,000	84,583	3,000	0	469,645	86,667	5.4	1.7	19.1	60.7	8.6	2.7
1967	419,696	5,000	112,468	3,400	0	523,764	88,994	5.9	1.8	19.1	62.4	9.5	2.9
1968	495,076	5,000	126,327	6,000	0	610,403	91,315	6.7	2.1	20.0	63.3	10.3	3.3
1969	492,203	5,000	141,867	9,300	0	619,770	93,643	6.6	2.0	19.8	61.1	10.2	3.3
1970	572,940	5,000	149,633	10,100	-100	707,373	95,989	7.4	2.2	20.1	60.6	11.0	3.6
1971	613,369	5,000	106,068	12,206	0	702,231	98,352	7.1	2.1	19.3	62.2	11.1	3.5
1972	620,167	3,900	99,423	19,014	0	696,676	100,733	6.9	2.1	19.7	60.4	10.5	3.4
1973	759,912	3,900	134,353	35,951	-100	854,315	103,144	8.3	2.5	20.6	59.8	12.1	4.2
1974	715,113	3,900	95,091	23,446	0	782,858	105,604	7.4	2.3	21.1	60.1	10.7	3.8
1975	752,617	6,500	157,332	29,360	0	874,089	108,124	8.1	2.4	22.1	60.6	10.7	3.9
1976	660,241	44,500	126,241	14,977	-125	726,880	110,706	6.6	1.9	22.6	60.2	8.3	3.1
1977	731,716	90,400	108,697	25,856	100	724,257	113,345	6.4	1.8	22.1	60.2	8.3	3.0
1978	754,655	120,300	122,837	32,393	163	724,962	116,043	6.3	1.8	22.7	60.9	7.7	2.9
1979	783,573	52,000	172,890	31,111	25	873,377	118,801	7.4	2.1	24.0	63.4	8.7	3.3
1980	808,606	80,600	128,727	54,492	38	802,279	121,615	6.6	2.0	25.7	64.2	7.6	3.0
1981	811,565	96,800	94,349	60,871	-11,142	737,101	124,487	5.9	1.7	24.4	62.9	7.0	2.7
1982	831,884	75,700	115,406	61,160	11,086	821,516	127,406	6.5	1.8	24.2	63.5	7.3	2.8
1983	881,274	64,400	78,982	56,444	13	839,425	130,343	6.4	1.7	24.1	63.5	7.2	2.8
1984	960,569	84,634	70,709	47,991	13	898,666	133,257	6.7	1.9	24.2	62.9	7.7	3.0
1985	967,557	79,700	79,160	64,965	0	902,052	136,120	6.6	1.8	24.5	63.5	7.3	2.8
1986	957,550	80,200	186,331	54,051	0	1,009,629	138,923	7.3	2.0	28.6	65.6	6.9	3.0
1987	947,992	50,000	164,081	53,071	0	1,009,002	141,668	7.1	1.9	28.4	66.4	6.8	2.9
1988	830,102	45,000	120,848	55,287	0	850,664	144,350	5.9	1.6	27.1	64.4	5.9	2.5
1989	798,638	52,000	250,761	57,474	-24,989	914,936	146,968	6.2	1.6	29.4	66.4	5.6	2.5
1990	640,295	39,527	284,369	42,116	24,892	867,914	149,522	5.8	1.6	29.5	65.8	5.3	2.4
1991	671,510	52,004	230,882	53,955	0	796,434	152,006	5.2	1.4	33.1	70.5	4.3	2.0
1992	670,333	45,506	150,764	59,087	30	716,533	154,426	4.6	1.3	33.2	70.7	3.8	1.8
1993	676,441	48,007	275,132	65,903	30	837,694	156,810	5.3	1.4	33.5	71.8	4.2	2.0
1994	701,251	55,007	309,923	53,468	0	902,699	159,197	5.7	1.5	35.6	74.6	4.2	2.0
1995	652,910	54,001	427,331	35,603	0	990,637	161,615	6.1	1.6	40.0	76.2	4.0	2.1
1996	693,172	55,547	598,398	30,431	-62,553	1,143,039	164,073	7.0	1.8	39.8	79.5	4.6	2.3
1997	732,259	72,534	459,612	36,584	0	1,082,753	166,566	6.5	1.7	39.7	77.3	4.3	2.2
1998	710,704	68,010	409,654	36,163	0	1,016,185	169,087	6.0	1.6	38.8	77.1	4.1	2.1
1999	744,598	70,005	307,145	43,322	62,444	1,000,860	171,622	5.8	1.5	40.4	79.3	3.7	1.9
2000	839,296	65,507	342,843	66,162	0	1,050,470	174,161	6.0	1.6	41.3	79.3	3.9	2.0
2001	934,088	68,005	297,506	83,209	0	1,080,380	176,702	6.1	1.6	40.2	79.5	4.0	2.0
2002	998,172	66,503	271,770	108,038	0	1,095,401	179,246	6.1	1.6	41.5	81.2	3.9	2.0
2003	989,784	67,504	266,855	123,054	0	1,066,081	181,787	5.9	1.5	41.3	84.1	3.7	1.8
2004	1,015,916	66,504	285,151	118,492	0	1,116,071	184,318	6.1	1.6	42.1	84.1	3.8	1.9
2005	1,008,066	66,504	281,844	106,710	0	1,116,696	186,831	6.0	1.6	42.8	84.9	3.7	1.8

239 BRITISH VIRGIN ISLANDS			– FOOD BALANCE SHEET OF FISH AND FISHERY PRODUCTS IN LIVE WEIGHT AND FISH CONTRIBUTION TO PROTEIN SUPPLY –										FAO–FIES
Year	Production	Non-Food Uses	Imports	Exports	Stock Variations	Total Food Supply	Population	Per Capita Supply	Fish Proteins	Animal Proteins	Total Proteins	Fish/Animal Proteins	Fish/Total Proteins
	(..... tonnes in live weight						(thousands)	(kilograms)	(grams per capita per day)			(%)	(%)
1961	400	0	0	400	8	50.0	13.8	27.9	42.8	49.3	32.1
1962	400	0	0	400	8	50.0	13.8	29.7	43.7	46.4	31.5
1963	400	0	0	400	8	50.0	13.8	27.9	47.0	49.3	29.3
1964	400	0	0	400	9	44.4	12.2	28.4	41.6	43.1	29.4
1965	400	0	0	400	9	44.4	12.2	29.0	45.4	42.2	26.9
1966	400	0	0	400	9	44.4	12.2	29.3	46.1	41.8	26.5
1967	300	0	0	300	9	33.3	9.4	25.1	42.4	37.5	22.2
1968	300	0	0	300	9	33.3	9.4	23.7	42.1	39.6	22.3
1969	300	0	0	300	10	30.0	8.5	24.6	43.0	34.4	19.7
1970	300	0	0	300	10	30.0	8.5	25.3	43.1	33.5	19.6
1971	300	0	0	300	10	30.0	8.5	24.7	42.5	34.3	19.9
1972	300	0	0	300	10	30.0	8.5	25.7	45.4	33.0	18.6
1973	300	0	0	300	10	30.0	8.5	26.9	46.6	31.5	18.2
1974	306	0	0	306	10	30.6	8.6	22.4	40.4	38.3	21.2
1975	318	0	0	318	10	31.8	8.9	21.4	40.6	41.6	22.0
1976	330	0	0	330	11	30.0	8.4	21.4	36.4	39.1	23.1
1977	340	0	0	340	11	30.9	8.7	21.9	34.9	39.6	24.8
1978	350	0	0	350	11	31.8	8.9	22.8	35.7	39.1	24.9
1979	360	0	0	360	11	32.7	9.2	22.4	33.6	40.8	27.2
1980	370	0	0	370	11	33.6	9.4	22.7	34.3	41.4	27.4
1981	380	0	0	380	11	34.6	9.7	23.5	35.4	41.1	27.3
1982	390	0	0	390	12	32.5	9.1	22.0	33.0	41.3	27.5
1983	407	0	0	407	12	33.9	9.5	21.2	32.2	44.6	29.4
1984	470	0	0	470	13	36.2	10.1	21.2	31.3	47.5	32.2
1985	520	0	0	520	13	40.0	11.2	22.5	32.9	49.6	33.9
1986	543	0	0	543	14	38.8	10.8	23.2	33.6	46.7	32.3
1987	565	0	0	565	15	37.7	10.5	20.9	30.8	50.3	34.1
1988	582	0	0	582	15	38.8	10.8	21.8	31.7	49.5	34.2
1989	615	0	0	615	16	38.4	10.7	20.2	28.8	53.1	37.2
1990	624	0	0	624	17	36.7	10.2	26.6	39.0	38.5	26.3
1991	634	0	0	634	17	37.3	10.4	19.1	30.4	54.3	34.2
1992	453	0	0	453	17	26.7	7.4	15.7	25.6	47.2	29.0
1993	343	0	0	343	18	19.1	5.3	13.4	22.8	39.5	23.2
1994	470	0	0	470	18	26.1	7.0	15.2	24.0	45.9	29.0
1995	532	0	0	532	18	29.6	7.8	16.0	30.6	48.8	25.5
1996	506	0	0	506	19	26.6	6.9	14.7	21.5	47.1	32.1
1997	105	0	0	105	19	5.5	1.6	9.4	15.4	16.9	10.3
1998	116	0	0	116	20	5.8	1.6	9.0	15.4	17.9	10.5
1999	115	0	0	115	20	5.8	1.6	9.0	15.4	18.0	10.5
2000	43	0	0	43	21	2.1	0.5	7.6	13.6	6.9	3.8
2001	837	200	0	637	21	30.3	7.9	14.9	21.0	53.0	37.7
2002	1,062	300	0	762	21	36.3	9.6	16.6	22.6	57.6	42.2
2003	2,771	2,000	0	771	21	36.7	9.2	17.1	39.0	53.6	23.5
2004	1,262	500	0	762	22	34.6	8.7	16.3	39.3	53.2	22.1
2005	1,300	500	0	800	22	36.4	9.2	16.7	32.3	55.2	28.5

Note: non-food data refer to fish caught by vessels using flags of convenience.

26 BRUNEI DARUSSALAM			– FOOD BALANCE SHEET OF FISH AND FISHERY PRODUCTS IN LIVE WEIGHT AND FISH CONTRIBUTION TO PROTEIN SUPPLY –										FAO–FIES
Year	Production	Non-Food Uses	Imports	Exports	Stock Variations	Total Food Supply	Population	Per Capita Supply	Fish Proteins	Animal Proteins	Total Proteins	Fish/Animal Proteins	Fish/Total Proteins
	(..... tonnes in live weight) (.....)						(thousands)	(kilograms)	(grams per capita per day)			(%)	(%)
1961	900	0	1,000	0	0	1,900	86	22.1	6.5	15.7	44.5	41.5	14.7
1962	900	0	1,050	0	0	1,950	90	21.7	6.4	18.7	47.2	34.2	13.5
1963	1,000	0	1,100	0	0	2,100	94	22.3	6.5	19.9	49.1	32.8	13.3
1964	1,000	0	1,050	0	0	2,050	98	20.9	5.3	17.8	46.1	29.9	11.6
1965	1,100	0	950	0	0	2,050	103	19.9	5.1	17.2	47.0	29.6	10.9
1966	1,200	0	1,600	0	0	2,800	107	26.2	6.3	19.4	53.9	32.7	11.8
1967	1,200	0	1,800	0	0	3,000	113	26.6	7.2	19.6	55.3	36.6	13.0
1968	1,300	0	1,400	0	0	2,700	118	22.9	6.1	19.8	52.3	31.0	11.7
1969	1,300	0	1,900	0	0	3,200	124	25.8	6.5	20.3	56.0	32.2	11.6
1970	1,500	0	1,900	0	0	3,400	130	26.2	6.6	20.7	53.3	32.1	12.4
1971	1,500	0	2,300	100	0	3,700	136	27.2	7.0	21.6	55.9	32.3	12.5
1972	1,500	0	2,700	100	0	4,100	142	28.9	7.5	21.5	53.5	34.7	14.0
1973	1,500	0	2,150	100	0	3,550	148	24.0	6.6	21.0	55.4	31.6	12.0
1974	1,560	0	2,350	100	0	3,810	154	24.7	6.3	20.9	54.6	29.8	11.4
1975	1,570	0	2,697	71	0	4,197	161	26.1	6.5	22.9	55.4	28.2	11.6
1976	1,644	0	5,074	193	0	6,525	167	39.1	9.3	28.2	63.3	33.0	14.7
1977	2,193	0	4,050	179	0	6,064	174	34.9	8.1	27.5	58.6	29.5	13.9
1978	2,704	0	4,155	105	0	6,754	180	37.5	9.0	29.1	63.7	30.9	14.1
1979	2,792	0	3,785	100	0	6,476	187	34.6	8.4	31.6	68.3	26.7	12.4
1980	2,225	0	5,111	85	0	7,251	193	37.6	8.7	35.5	72.4	24.5	12.0
1981	2,367	0	6,269	150	0	8,486	199	42.6	10.1	37.8	76.0	26.7	13.3
1982	2,357	0	6,311	80	0	8,588	205	41.9	9.8	38.3	76.0	25.6	12.9
1983	3,055	0	7,071	95	0	10,031	211	47.5	11.0	39.5	76.3	27.9	14.4
1984	3,425	0	7,078	218	0	10,286	217	47.4	11.3	39.3	78.5	28.7	14.4
1985	3,967	0	7,119	276	-133	10,677	223	47.9	11.4	40.7	82.7	27.9	13.7
1986	4,106	0	5,643	186	0	9,563	229	41.8	11.0	37.4	81.7	29.4	13.5
1987	3,916	0	4,105	269	133	7,885	236	33.4	8.9	39.5	81.6	22.5	10.9
1988	2,042	0	4,118	200	0	5,960	243	24.5	6.7	40.4	81.4	16.5	8.2
1989	2,318	0	7,993	240	0	10,071	250	40.3	10.1	41.2	84.2	24.6	12.0
1990	2,354	0	5,597	260	0	7,691	257	29.9	7.7	35.8	79.8	21.6	9.7
1991	1,652	65	5,048	300	0	6,335	264	24.0	6.0	38.5	81.3	15.6	7.4
1992	1,709	140	4,006	300	0	5,275	272	19.4	4.6	34.7	76.1	13.2	6.0
1993	1,764	117	8,604	340	0	9,911	280	35.4	8.6	38.4	79.8	22.3	10.7
1994	4,517	118	12,778	340	0	16,837	287	58.7	14.7	52.6	92.7	28.0	15.9
1995	4,822	152	5,645	28	0	10,287	295	34.9	9.7	48.1	89.1	20.2	10.9
1996	5,848	138	5,514	0	0	11,224	303	37.0	10.2	51.4	92.0	19.8	11.1
1997	4,678	185	13,560	16	0	18,037	310	58.2	15.9	45.7	91.5	34.8	17.4
1998	5,221	171	11,922	11	0	16,960	318	53.3	14.7	44.2	88.3	33.2	16.6
1999	3,380	165	6,856	49	0	10,022	326	30.7	8.8	42.9	84.9	20.6	10.4
2000	2,600	223	9,204	314	0	11,267	333	33.8	9.1	39.7	83.7	23.0	10.9
2001	1,696	229	12,313	292	0	13,489	341	39.6	10.6	43.3	85.7	24.5	12.4
2002	2,215	251	10,587	77	0	12,474	349	35.7	9.2	46.5	94.5	19.8	9.7
2003	2,386	292	11,541	206	-778	12,651	358	35.3	9.3	45.9	90.8	20.3	10.3
2004	3,136	330	10,112	113	333	13,139	366	35.9	9.5	51.2	95.9	18.5	9.9
2005	3,108	300	10,160	161	444	13,252	374	35.4	9.1	48.3	93.4	18.8	9.7

27 BULGARIA			– FOOD BALANCE SHEET OF FISH AND FISHERY PRODUCTS IN LIVE WEIGHT AND FISH CONTRIBUTION TO PROTEIN SUPPLY –										FAO–FIES
Year	Production	Non-Food Uses	Imports	Exports	Stock Variations	Total Food Supply	Population	Per Capita Supply	Fish Proteins	Animal Proteins	Total Proteins	Fish/Animal Proteins	Fish/Total Proteins
	(..... tonnes in live weight) (.....)						(thousands)	(kilograms)	(grams per capita per day)			(%)	(%)
1961	8,100	0	11,800	0	0	19,900	7,939	2.5	0.8	23.4	91.5	3.4	0.9
1962	9,600	0	7,800	0	0	17,400	8,009	2.2	0.7	23.4	91.5	2.9	0.7
1963	7,500	0	25,700	200	0	33,000	8,076	4.1	1.3	23.7	92.5	5.3	1.4
1964	13,700	0	21,200	0	0	34,900	8,141	4.3	1.3	24.9	93.7	5.1	1.4
1965	21,183	0	14,100	600	0	34,683	8,204	4.2	1.2	26.2	96.5	4.5	1.2
1966	27,375	0	7,600	5,010	0	29,965	8,266	3.6	0.9	28.1	99.6	3.3	0.9
1967	44,881	0	8,259	9,462	0	43,678	8,325	5.3	1.4	29.2	98.0	4.8	1.4
1968	60,684	0	10,500	15,956	0	55,228	8,381	6.6	1.7	28.3	95.4	6.1	1.8
1969	83,273	0	6,400	23,529	0	66,144	8,436	7.8	2.2	28.8	95.7	7.7	2.3
1970	93,501	0	7,300	34,970	0	65,830	8,490	7.8	2.3	29.3	94.9	7.8	2.4
1971	100,404	0	9,700	37,592	0	72,513	8,541	8.5	2.6	30.8	97.4	8.3	2.6
1972	111,017	0	7,715	46,401	0	72,331	8,591	8.4	2.5	33.5	98.2	7.4	2.5
1973	102,010	0	3,668	55,680	0	49,998	8,638	5.8	1.7	33.5	96.7	5.1	1.8
1974	118,559	0	10,405	47,934	0	81,030	8,681	9.3	2.7	35.8	97.9	7.7	2.8
1975	158,121	0	1,895	37,241	-21,276	101,499	8,721	11.6	3.6	39.5	100.4	9.2	3.6
1976	167,144	0	3,703	62,312	-21,261	87,274	8,755	10.0	3.0	41.0	103.2	7.4	2.9
1977	137,997	0	3,395	57,861	-10,753	72,778	8,784	8.3	2.7	40.7	100.7	6.7	2.7
1978	101,116	0	5,119	65,847	26,604	66,991	8,810	7.6	2.5	41.9	102.5	5.9	2.4
1979	89,515	0	5,252	64,797	26,582	56,552	8,836	6.4	2.1	42.6	103.1	4.8	2.0
1980	126,412	0	3,693	71,644	0	58,461	8,862	6.6	2.3	43.3	103.8	5.2	2.2
1981	106,673	0	1,391	53,746	0	54,318	8,888	6.1	2.0	45.0	105.8	4.5	1.9
1982	115,618	0	811	57,602	0	58,827	8,915	6.6	2.1	46.3	106.0	4.6	2.0
1983	121,126	0	1,032	35,714	0	86,444	8,938	9.7	3.2	48.6	106.4	6.6	3.0
1984	115,567	0	1,117	30,766	0	85,918	8,954	9.6	3.2	50.0	107.4	6.4	3.0
1985	100,223	0	1,381	32,518	0	69,086	8,960	7.7	2.6	50.5	106.9	5.1	2.4
1986	109,685	0	2,470	35,524	0	76,631	8,957	8.6	2.8	51.2	108.3	5.4	2.6
1987	111,652	0	1,294	50,681	0	62,265	8,943	7.0	2.3	51.3	110.2	4.5	2.1
1988	118,018	0	1	60,881	0	57,138	8,918	6.4	2.1	51.8	111.2	4.0	1.9
1989	102,966	0	257	46,681	0	56,543	8,877	6.4	2.2	53.1	110.4	4.2	2.0
1990	57,103	0	1,073	24,615	-400	33,162	8,819	3.8	1.3	44.0	95.9	3.0	1.4
1991	57,854	0	1,099	33,644	0	25,309	8,743	2.9	1.1	39.1	91.1	2.7	1.2
1992	32,148	0	6,390	15,340	-1,494	21,703	8,652	2.5	0.9	39.3	86.9	2.4	1.1
1993	21,555	0	5,562	8,150	-5,406	13,561	8,551	1.6	0.5	41.8	87.9	1.3	0.6
1994	12,685	0	6,704	9,957	1,261	10,693	8,450	1.3	0.4	38.6	85.0	1.0	0.5
1995	12,627	0	5,008	11,424	3,004	9,215	8,357	1.1	0.3	39.5	86.8	0.8	0.4
1996	13,581	0	3,569	9,371	2,717	10,496	8,272	1.3	0.4	39.1	83.3	1.0	0.4
1997	16,674	0	19,573	12,291	-175	23,782	8,196	2.9	0.8	39.5	82.6	2.1	1.0
1998	23,198	0	24,440	4,270	-525	42,843	8,127	5.3	1.6	45.1	90.1	3.5	1.8
1999	18,336	1	20,265	4,687	775	34,688	8,063	4.3	1.3	42.1	89.1	3.1	1.5
2000	10,652	2	19,505	5,249	0	24,906	8,003	3.1	1.0	41.2	85.9	2.3	1.1
2001	9,455	0	21,331	5,054	0	25,733	7,946	3.2	1.0	39.6	84.4	2.5	1.2
2002	17,316	3	20,389	6,752	0	30,951	7,894	3.9	1.3	38.4	82.3	3.3	1.5
2003	16,500	1	27,390	8,028	0	35,861	7,844	4.6	1.4	35.9	79.1	4.0	1.8
2004	10,741	4	28,315	10,213	0	28,839	7,795	3.7	1.2	38.8	80.5	3.1	1.5
2005	8,579	6	30,561	7,030	0	32,104	7,745	4.2	1.3	38.2	78.0	3.5	1.7

233 BURKINA FASO			– FOOD BALANCE SHEET OF FISH AND FISHERY PRODUCTS IN LIVE WEIGHT AND FISH CONTRIBUTION TO PROTEIN SUPPLY –										FAO–FIES
Year	Production	Non-Food Uses	Imports	Exports	Stock Variations	Total Food Supply	Population	Per Capita Supply	Fish Proteins	Animal Proteins	Total Proteins	Fish/Animal Proteins	Fish/Total Proteins
	(..... tonnes in live weight						(thousands)	(kilograms)	(grams per capita per day)			(%)	(%)
1961	2,500	0	400	0	0	2,900	4,631	0.6	0.2	5.2	51.1	3.4	0.4
1962	2,500	0	2,486	0	0	4,986	4,700	1.1	0.3	5.4	49.8	5.9	0.6
1963	3,000	0	6,200	0	0	9,200	4,772	1.9	0.6	5.8	55.7	9.9	1.0
1964	3,500	0	5,343	0	0	8,843	4,849	1.8	0.6	6.0	58.6	9.1	0.9
1965	3,500	0	3,429	0	0	6,929	4,933	1.4	0.4	6.2	60.0	6.8	0.7
1966	4,000	0	4,286	0	0	8,286	5,023	1.7	0.5	6.5	58.6	7.6	0.8
1967	4,500	0	3,750	0	0	8,250	5,120	1.6	0.5	6.4	59.6	7.1	0.8
1968	4,500	0	3,438	0	0	7,938	5,224	1.5	0.4	6.1	59.2	7.0	0.7
1969	4,500	0	3,638	0	0	8,138	5,334	1.5	0.4	6.7	58.8	6.4	0.7
1970	5,000	0	2,450	0	0	7,450	5,449	1.4	0.4	6.8	57.3	6.1	0.7
1971	5,000	0	1,750	0	0	6,750	5,569	1.2	0.4	6.7	56.0	5.5	0.7
1972	4,000	0	2,950	0	0	6,950	5,696	1.2	0.4	6.1	52.8	6.4	0.7
1973	5,000	0	1,450	0	0	6,450	5,827	1.1	0.3	4.8	51.4	7.0	0.7
1974	5,000	0	3,581	0	0	8,581	5,961	1.4	0.5	4.9	52.2	9.1	0.9
1975	5,000	0	2,059	0	0	7,059	6,097	1.2	0.4	5.0	53.5	7.0	0.7
1976	6,000	0	1,969	0	0	7,969	6,236	1.3	0.4	5.6	55.1	7.2	0.7
1977	6,000	0	2,582	25	0	8,557	6,378	1.3	0.4	5.8	49.1	7.3	0.9
1978	7,000	0	2,366	25	0	9,341	6,523	1.4	0.5	6.5	55.1	6.9	0.8
1979	7,000	0	2,441	10	0	9,431	6,672	1.4	0.4	6.9	57.2	6.4	0.8
1980	6,500	0	3,317	0	0	9,817	6,827	1.4	0.5	6.9	53.6	6.6	0.8
1981	7,500	0	3,423	28	0	10,896	6,987	1.6	0.5	6.8	51.5	7.2	0.9
1982	7,000	0	4,231	78	0	11,154	7,154	1.6	0.5	6.7	55.7	7.2	0.9
1983	7,214	0	4,085	5	0	11,294	7,328	1.5	0.5	7.1	53.6	6.7	0.9
1984	7,374	0	3,152	0	0	10,526	7,513	1.4	0.4	7.0	51.7	6.3	0.8
1985	7,433	0	4,583	0	0	12,016	7,709	1.6	0.5	7.5	56.8	6.5	0.9
1986	7,630	0	6,762	13	0	14,379	7,919	1.8	0.6	8.0	69.1	7.1	0.8
1987	7,826	0	8,705	0	0	16,531	8,141	2.0	0.6	8.0	69.4	7.7	0.9
1988	7,907	0	10,851	0	0	18,758	8,374	2.2	0.7	7.9	69.0	8.5	1.0
1989	8,006	0	9,518	0	0	17,524	8,618	2.0	0.6	7.3	70.2	8.3	0.9
1990	7,006	0	8,007	0	0	15,013	8,871	1.7	0.5	8.7	73.0	5.9	0.7
1991	7,005	0	6,712	0	0	13,717	9,134	1.5	0.5	8.9	73.4	5.0	0.6
1992	7,505	0	6,009	0	0	13,514	9,407	1.4	0.4	8.5	76.9	5.0	0.6
1993	7,000	0	5,324	0	0	12,324	9,688	1.3	0.4	8.7	78.9	4.3	0.5
1994	8,000	0	13,081	0	0	21,081	9,977	2.1	0.7	9.0	77.8	7.7	0.9
1995	8,000	0	15,590	0	0	23,590	10,271	2.3	0.7	9.4	77.0	7.9	1.0
1996	8,030	0	15,627	0	0	23,657	10,571	2.2	0.7	9.2	76.5	8.0	1.0
1997	8,045	0	20,509	0	0	28,554	10,876	2.6	0.9	9.5	73.3	9.1	1.2
1998	8,375	0	10,895	158	0	19,112	11,192	1.7	0.5	9.3	74.1	5.9	0.7
1999	7,625	0	25,063	110	0	32,578	11,526	2.8	0.9	9.8	75.6	9.2	1.2
2000	8,505	0	18,496	19	-3	26,980	11,882	2.3	0.7	9.7	74.0	7.1	0.9
2001	8,505	0	11,624	29	3	20,104	12,262	1.6	0.5	9.4	75.2	5.5	0.7
2002	8,505	0	11,981	0	0	20,486	12,664	1.6	0.5	9.5	76.7	5.3	0.7
2003	9,005	0	11,605	0	0	20,610	13,082	1.6	0.5	9.6	80.1	5.1	0.6
2004	9,005	0	15,392	0	0	24,397	13,507	1.8	0.6	9.7	78.7	5.8	0.7
2005	9,006	0	15,162	0	0	24,168	13,933	1.7	0.5	9.8	80.0	5.4	0.7

29 BURUNDI			– FOOD BALANCE SHEET OF FISH AND FISHERY PRODUCTS IN LIVE WEIGHT AND FISH CONTRIBUTION TO PROTEIN SUPPLY –										FAO–FIES
Year	Production	Non-Food Uses	Imports	Exports	Stock Variations	Total Food Supply	Population	Per Capita Supply	Fish Proteins	Animal Proteins	Total Proteins	Fish/Animal Proteins	Fish/Total Proteins
	(..... tonnes in live weight) (thousands)						(kilograms)	(grams per capita per day)			(%)	(%)	
1961	5,300	0	...	0	0	5,300	2,993	1.8	0.5	2.8	71.0	18.0	0.7
1962	7,200	0	...	0	0	7,200	3,045	2.4	0.7	3.1	69.7	22.3	1.0
1963	10,600	0	...	0	0	10,600	3,099	3.4	1.0	3.4	67.8	30.1	1.5
1964	9,700	0	...	0	0	9,700	3,154	3.1	0.9	3.3	73.7	26.7	1.2
1965	20,200	0	...	0	0	20,200	3,213	6.3	1.9	4.5	72.9	41.4	2.5
1966	16,600	0	...	0	0	16,600	3,275	5.1	1.5	4.2	71.6	35.6	2.1
1967	12,300	0	...	0	0	12,300	3,341	3.7	1.1	3.9	73.6	27.6	1.5
1968	15,000	0	...	0	0	15,000	3,407	4.4	1.3	4.2	75.4	30.4	1.7
1969	15,600	0	...	0	0	15,600	3,465	4.5	1.3	4.5	70.4	28.6	1.8
1970	13,300	0	1,000	0	0	14,300	3,514	4.1	1.2	4.4	73.5	27.0	1.6
1971	16,900	0	1,200	0	0	18,100	3,550	5.1	1.5	4.8	74.1	31.1	2.0
1972	7,500	0	590	0	0	8,090	3,577	2.3	0.7	4.2	67.3	15.7	1.0
1973	8,500	0	1,700	0	0	10,200	3,603	2.8	0.8	4.5	73.1	18.6	1.2
1974	10,982	0	1,000	0	0	11,982	3,635	3.3	1.0	4.8	63.2	20.1	1.5
1975	14,547	0	750	0	0	15,297	3,680	4.2	1.2	5.1	74.7	23.4	1.6
1976	20,333	0	108	30	0	20,411	3,742	5.5	1.6	5.6	75.4	29.1	2.2
1977	18,900	0	365	11	0	19,254	3,817	5.0	1.5	5.4	75.9	27.8	2.0
1978	15,682	0	95	16	0	15,761	3,908	4.0	1.2	5.2	70.0	23.0	1.7
1979	11,250	0	420	4	0	11,667	4,012	2.9	0.9	5.0	67.6	17.7	1.3
1980	14,767	0	765	0	0	15,532	4,130	3.8	1.1	5.1	68.2	22.4	1.7
1981	11,880	0	925	8	0	12,798	4,261	3.0	0.9	4.2	67.6	21.6	1.3
1982	12,131	0	1,055	0	0	13,186	4,405	3.0	0.9	4.4	63.9	20.6	1.4
1983	11,366	0	1,153	0	0	12,519	4,559	2.8	0.8	4.1	61.3	20.2	1.4
1984	11,363	0	1,070	24	0	12,410	4,720	2.6	0.8	4.5	54.8	17.9	1.5
1985	11,371	0	485	0	0	11,856	4,885	2.4	0.7	4.0	62.6	18.2	1.2
1986	11,861	0	10	1	0	11,870	5,053	2.4	0.7	4.0	62.7	17.7	1.1
1987	12,034	0	35	2	0	12,067	5,222	2.3	0.7	3.7	61.0	18.6	1.1
1988	11,701	0	93	0	0	11,794	5,388	2.2	0.7	3.9	59.2	16.6	1.1
1989	10,787	0	457	0	0	11,244	5,546	2.0	0.6	3.7	51.4	16.7	1.2
1990	17,425	0	496	0	0	17,921	5,692	3.2	0.9	4.2	58.3	22.6	1.6
1991	21,044	0	382	0	0	21,426	5,826	3.7	1.1	4.3	58.6	25.8	1.9
1992	24,123	0	315	0	0	24,438	5,948	4.1	1.2	4.5	57.6	27.3	2.1
1993	17,055	0	698	0	0	17,753	6,059	2.9	0.9	4.1	54.7	21.7	1.6
1994	22,055	0	1,088	0	0	23,143	6,157	3.8	1.1	4.0	51.4	28.7	2.2
1995	21,151	0	58	7	0	21,202	6,242	3.4	1.0	3.6	50.7	28.2	2.0
1996	3,091	0	363	1	0	3,453	6,315	0.6	0.2	2.6	50.5	6.4	0.3
1997	20,346	0	205	1	0	20,550	6,378	3.2	1.0	3.1	50.0	30.8	1.9
1998	13,481	0	248	2	0	13,727	6,447	2.1	0.6	2.9	48.7	21.7	1.3
1999	9,254	0	243	11	-5	9,481	6,539	1.5	0.4	2.5	45.4	17.0	1.0
2000	17,415	0	97	5	5	17,512	6,668	2.6	0.8	2.8	44.4	28.4	1.8
2001	9,064	0	142	6	0	9,201	6,839	1.4	0.4	2.4	44.3	16.7	0.9
2002	11,150	0	102	6	0	11,246	7,049	1.6	0.5	2.4	44.1	19.5	1.1
2003	14,897	0	156	14	0	15,039	7,294	2.1	0.6	2.6	44.2	23.7	1.4
2004	14,055	0	120	6	0	14,169	7,566	1.9	0.6	2.5	43.4	22.4	1.3
2005	14,200	0	43	8	0	14,235	7,859	1.8	0.5	2.5	43.6	21.7	1.2

Note: decreased catch in 1996 due to limited period of fishing in the Lake Tanganyka (only two months).

115 CAMBODIA			– FOOD BALANCE SHEET OF FISH AND FISHERY PRODUCTS IN LIVE WEIGHT AND FISH CONTRIBUTION TO PROTEIN SUPPLY –										FAO–FIES
Year	Production	Non-Food Uses	Imports	Exports	Stock Variations	Total Food Supply	Population	Per Capita Supply	Fish Proteins	Animal Proteins	Total Proteins	Fish/Animal Proteins	Fish/Total Proteins
	(..... tonnes in live weight) (.....)						(thousands)	(kilograms)	(grams per capita per day)			(%)	(%)
1961	45,000	0	0	15,500	0	29,500	5,564	5.3	1.5	4.2	44.0	36.3	3.5
1962	45,000	0	726	14,900	0	30,826	5,698	5.4	1.6	4.4	43.4	35.5	3.6
1963	40,000	0	702	7,700	0	33,002	5,836	5.7	1.8	4.8	45.3	36.8	3.9
1964	40,000	0	100	2,300	0	37,800	5,984	6.3	1.9	5.2	45.1	36.8	4.3
1965	45,000	0	200	900	0	44,300	6,141	7.2	2.2	5.7	45.2	38.7	4.9
1966	45,000	0	0	3,600	0	41,400	6,311	6.6	2.0	5.7	45.5	35.5	4.4
1967	50,000	0	600	7,200	0	43,400	6,488	6.7	2.1	6.2	45.6	33.2	4.5
1968	50,000	0	0	1,600	0	48,400	6,661	7.3	2.2	6.6	45.8	33.6	4.9
1969	52,000	0	0	1,000	0	51,000	6,814	7.5	2.3	7.0	46.3	32.5	4.9
1970	52,200	0	2,807	200	0	54,807	6,938	7.9	2.4	7.4	47.9	32.7	5.0
1971	77,100	0	877	200	0	77,777	7,032	11.1	3.3	8.4	49.8	38.7	6.5
1972	87,100	0	0	303	0	86,797	7,101	12.2	3.7	8.6	49.2	43.1	7.6
1973	84,700	0	175	400	0	84,475	7,138	11.8	3.6	8.6	48.3	42.2	7.5
1974	84,700	0	351	100	0	84,951	7,137	11.9	3.6	8.1	47.9	45.2	7.6
1975	84,700	0	0	0	0	84,700	7,098	11.9	3.7	7.1	41.1	51.6	8.9
1976	84,704	0	0	0	0	84,704	7,012	12.1	3.6	6.5	39.0	55.5	9.2
1977	84,711	0	0	0	0	84,711	6,891	12.3	3.6	6.2	38.9	59.1	9.4
1978	40,925	0	0	0	0	40,925	6,775	6.0	1.8	4.0	37.3	43.9	4.8
1979	30,053	0	0	0	0	30,053	6,715	4.5	1.3	4.1	37.4	32.5	3.5
1980	19,706	0	0	0	0	19,706	6,748	2.9	0.9	3.3	36.1	26.5	2.4
1981	51,594	0	0	0	0	51,594	6,890	7.5	2.2	4.8	40.1	46.6	5.6
1982	68,715	0	0	0	0	68,715	7,130	9.6	3.0	6.6	42.1	45.0	7.0
1983	68,161	0	0	0	0	68,161	7,439	9.2	2.8	6.6	43.1	42.3	6.5
1984	64,424	0	0	23	0	64,401	7,774	8.3	2.6	6.8	42.3	37.6	6.1
1985	70,578	0	0	137	0	70,441	8,106	8.7	2.7	7.4	41.6	37.1	6.6
1986	73,651	0	0	337	0	73,314	8,425	8.7	2.7	7.3	40.7	37.0	6.7
1987	82,224	0	0	128	0	82,096	8,738	9.4	3.0	7.8	43.7	38.3	6.8
1988	86,896	0	0	509	0	86,387	9,049	9.6	3.0	8.2	42.9	37.0	7.1
1989	82,184	0	0	1,311	0	80,873	9,367	8.6	2.6	8.1	42.1	31.9	6.2
1990	111,427	0	0	1,383	0	110,044	9,698	11.4	3.4	8.5	43.5	40.2	7.9
1991	117,854	0	0	1,225	0	116,629	10,040	11.6	3.5	8.6	44.7	40.6	7.8
1992	111,228	0	0	34,371	0	76,857	10,388	7.4	2.2	8.2	43.9	27.0	5.0
1993	108,969	0	0	32,704	0	76,265	10,734	7.1	2.2	8.3	44.0	26.4	5.0
1994	103,254	0	5,504	31,448	0	77,310	11,072	7.0	2.2	8.1	43.8	26.6	4.9
1995	112,511	0	10,496	23,816	0	99,191	11,395	8.7	2.7	8.6	44.8	30.9	6.0
1996	104,310	0	8,717	24,700	0	88,327	11,700	7.6	2.3	8.3	41.5	27.4	5.5
1997	114,600	0	4,864	36,870	0	82,594	11,989	6.9	2.1	8.3	40.9	25.4	5.2
1998	122,000	0	4,922	46,512	-1,336	79,074	12,264	6.5	2.0	8.3	42.5	24.6	4.8
1999	284,156	0	5,407	53,057	1,104	237,610	12,526	19.0	5.8	12.0	47.6	47.9	12.1
2000	298,798	0	6,233	47,211	7	257,826	12,780	20.2	6.2	13.0	52.2	47.7	11.9
2001	442,200	0	2,034	41,763	0	402,471	13,024	30.9	10.3	17.2	54.6	60.3	19.0
2002	420,782	0	2,479	56,952	0	366,309	13,259	27.6	9.3	15.7	53.6	59.5	17.4
2003	382,857	0	4,187	59,796	0	327,248	13,489	24.3	7.9	14.4	53.7	54.9	14.7
2004	326,492	0	5,027	52,423	0	279,096	13,720	20.3	6.7	13.2	52.8	50.5	12.6
2005	410,000	0	3,386	55,218	0	358,168	13,956	25.7	8.2	15.5	55.5	53.3	14.8

Note: formerly Kampuchea. Starting with 1999 higher food supply is due to the introduction of a new methodology to estimate production of semi-commercial and subsistence fisheries in inland waters. Production figures subject to possible upward revisions to account for small-scale production and rice-field fisheries, presently underestimated.

32 CAMEROON			– FOOD BALANCE SHEET OF FISH AND FISHERY PRODUCTS IN LIVE WEIGHT AND FISH CONTRIBUTION TO PROTEIN SUPPLY –										FAO–FIES
Year	Production	Non-Food Uses	Imports	Exports	Stock Variations	Total Food Supply	Population	Per Capita Supply	Fish Proteins	Animal Proteins	Total Proteins	Fish/Animal Proteins	Fish/Total Proteins
	(..... tonnes in live weight)						(thousands)	(kilograms)	(grams per capita per day)			(%)	(%)
1961	56,500	0	9,800	1,800	0	64,500	5,524	11.7	3.5	9.6	53.8	36.0	6.4
1962	58,100	0	8,533	5,100	0	61,533	5,646	10.9	3.2	9.4	53.0	34.4	6.1
1963	59,400	0	6,333	6,300	0	59,433	5,773	10.3	3.0	9.3	53.8	32.6	5.7
1964	59,800	0	6,433	7,500	0	58,733	5,907	9.9	2.9	8.8	52.7	33.3	5.5
1965	61,100	0	7,233	8,700	0	59,633	6,046	9.9	2.9	9.0	51.5	32.3	5.6
1966	62,600	0	2,833	3,900	0	61,533	6,191	9.9	2.9	9.2	53.6	31.5	5.4
1967	63,400	0	6,820	1,800	0	68,420	6,342	10.8	3.2	9.7	51.2	32.6	6.2
1968	65,100	0	8,620	1,800	0	71,920	6,501	11.1	3.3	10.0	52.7	32.5	6.2
1969	68,100	0	9,820	1,000	0	76,920	6,666	11.5	3.4	10.3	56.5	33.2	6.0
1970	68,800	0	12,000	2,689	0	78,111	6,838	11.4	3.3	10.9	57.0	30.6	5.8
1971	64,700	0	11,433	4,721	0	71,412	7,017	10.2	3.0	10.5	58.4	28.5	5.1
1972	60,400	0	14,212	2,800	0	71,812	7,204	10.0	3.0	10.2	58.8	29.3	5.1
1973	57,600	0	14,323	4,600	0	67,323	7,400	9.1	2.7	9.9	57.1	27.8	4.8
1974	55,736	0	14,094	7,500	0	62,330	7,607	8.2	2.5	9.7	59.3	25.6	4.2
1975	66,280	0	9,916	7,542	0	68,654	7,825	8.8	2.7	9.7	60.2	27.8	4.5
1976	70,397	0	12,369	7,575	0	75,191	8,055	9.3	2.8	10.1	59.3	27.2	4.7
1977	70,172	0	18,619	7,278	0	81,512	8,298	9.8	2.9	10.5	57.4	27.7	5.0
1978	68,878	0	16,940	11,795	0	74,023	8,551	8.7	2.5	10.1	54.8	25.1	4.6
1979	81,236	0	21,328	4,624	-465	97,475	8,812	11.1	3.2	11.0	56.2	29.5	5.8
1980	81,085	0	24,736	3,873	427	102,375	9,078	11.3	3.3	11.1	55.6	29.4	5.9
1981	79,818	0	33,487	3,900	0	109,405	9,349	11.7	3.4	10.8	54.0	31.2	6.2
1982	83,101	0	39,884	4,890	0	118,094	9,625	12.3	3.5	10.7	53.5	32.8	6.6
1983	77,397	0	44,510	5,578	0	116,329	9,909	11.7	3.4	10.7	51.3	32.0	6.7
1984	75,581	0	54,648	10,847	0	119,382	10,205	11.7	3.4	11.2	48.1	30.1	7.0
1985	74,099	0	77,968	20,632	0	131,435	10,515	12.5	3.6	11.7	48.1	30.6	7.5
1986	72,104	0	103,409	18,489	0	157,023	10,840	14.5	4.2	13.2	50.7	31.4	8.2
1987	70,773	0	77,446	20,619	0	127,600	11,177	11.4	3.2	12.3	47.8	26.3	6.8
1988	70,966	0	79,125	8,256	0	141,835	11,526	12.3	3.4	12.1	48.2	28.2	7.1
1989	69,967	0	75,122	1,916	0	143,173	11,880	12.1	3.4	12.3	48.6	27.3	6.9
1990	70,848	0	70,862	4,614	0	137,096	12,239	11.2	3.2	11.9	47.7	27.3	6.8
1991	69,392	0	29,851	450	-114	98,680	12,600	7.8	2.3	10.5	47.3	21.9	4.9
1992	72,032	0	68,499	633	106	140,004	12,965	10.8	3.0	11.2	50.1	27.2	6.1
1993	65,307	0	54,389	494	0	119,203	13,331	8.9	2.5	10.4	47.4	24.1	5.3
1994	79,070	0	44,625	381	0	123,314	13,696	9.0	2.6	10.3	48.1	25.0	5.4
1995	94,188	0	53,371	982	0	146,577	14,058	10.4	3.0	10.5	48.3	28.4	6.2
1996	98,587	0	47,163	3,141	-126	142,483	14,418	9.9	2.9	10.3	48.6	27.9	5.9
1997	102,067	0	72,618	798	100	173,987	14,774	11.8	3.4	11.0	50.4	30.7	6.7
1998	106,867	0	88,127	2,016	0	192,978	15,130	12.8	3.6	11.3	52.3	31.9	6.9
1999	110,067	0	84,114	1,593	0	192,588	15,491	12.4	3.5	11.6	53.7	30.2	6.5
2000	112,159	0	90,905	628	0	202,437	15,861	12.8	3.6	11.8	56.1	30.9	6.5
2001	121,181	0	109,516	398	0	230,299	16,240	14.2	4.0	12.1	56.9	33.1	7.1
2002	130,465	0	88,212	149	0	218,528	16,627	13.1	3.7	11.8	55.6	31.6	6.7
2003	118,121	0	140,514	257	0	258,378	17,019	15.2	4.2	12.3	56.6	34.3	7.5
2004	129,330	0	133,952	81	0	263,200	17,409	15.1	4.4	12.7	57.9	34.6	7.6
2005	142,682	0	118,870	100	0	261,452	17,795	14.7	4.3	11.9	57.8	36.1	7.4

33 CANADA			- FOOD BALANCE SHEET OF FISH AND FISHERY PRODUCTS IN LIVE WEIGHT AND FISH CONTRIBUTION TO PROTEIN SUPPLY -										FAO-FIES
Year	Production	Non-Food Uses	Imports	Exports	Stock Variations	Total Food Supply	Population	Per Capita Supply	Fish Proteins	Animal Proteins	Total Proteins	Fish/Animal Proteins	Fish/Total Proteins
	(..... tonnes in live weight) (thousands)						(kilograms)	(grams per capita per day)			(%)	(%)	
1961	1,018,630	254,000	43,778	529,442	0	278,965	18,284	15.3	3.7	58.4	91.3	6.3	4.0
1962	1,100,087	263,300	48,200	591,875	0	293,112	18,631	15.7	3.6	57.5	90.8	6.3	4.0
1963	1,190,857	347,600	49,374	594,041	0	298,590	18,965	15.7	3.3	58.0	92.8	5.7	3.6
1964	1,193,716	297,500	53,385	671,405	0	278,197	19,309	14.4	3.3	59.2	91.3	5.5	3.6
1965	1,217,713	288,400	58,574	724,541	0	263,346	19,678	13.4	3.1	58.6	95.1	5.2	3.2
1966	1,328,582	321,100	63,196	744,780	-17,613	308,285	20,078	15.4	3.4	60.0	93.1	5.7	3.7
1967	1,252,255	282,400	67,765	755,272	-16,233	266,114	20,502	13.0	3.1	60.5	93.4	5.2	3.4
1968	1,449,390	409,600	72,582	780,654	-16,606	315,113	20,932	15.1	3.3	60.3	93.3	5.4	3.5
1969	1,351,264	416,000	80,847	712,108	1,069	305,072	21,343	14.3	3.0	61.0	93.9	4.9	3.2
1970	1,341,589	372,900	95,660	790,114	29,948	304,183	21,717	14.0	3.1	60.1	93.3	5.1	3.3
1971	1,276,249	277,700	97,654	749,467	38	346,775	22,048	15.7	3.7	60.4	93.0	6.1	4.0
1972	1,141,455	189,800	115,705	747,757	12,702	332,304	22,344	14.9	3.3	59.5	92.4	5.5	3.5
1973	1,129,195	138,400	141,379	725,056	2,261	409,379	22,615	18.1	3.9	60.6	94.2	6.4	4.1
1974	978,397	128,503	130,815	564,638	3,215	419,286	22,877	18.3	3.9	61.7	95.5	6.3	4.1
1975	991,817	133,942	133,170	612,551	-10,773	367,721	23,142	15.9	3.3	59.2	92.9	5.6	3.6
1976	1,103,641	90,700	144,612	695,500	-11,222	450,831	23,416	19.3	4.1	62.7	98.3	6.6	4.2
1977	1,237,216	104,303	164,826	816,328	28,436	509,847	23,695	21.5	4.6	63.3	97.9	7.3	4.7
1978	1,372,842	119,340	162,247	918,944	3,763	500,569	23,976	20.9	4.8	59.3	94.3	8.1	5.1
1979	1,416,242	131,465	157,619	897,384	6,889	551,901	24,251	22.8	4.8	58.8	93.1	8.1	5.1
1980	1,349,008	59,703	181,841	935,127	-25,631	510,388	24,516	20.8	4.5	58.7	93.1	7.7	4.8
1981	1,418,655	51,629	180,393	1,010,642	17,000	553,777	24,770	22.4	4.7	58.9	92.7	8.0	5.1
1982	1,405,448	38,063	162,815	1,027,505	-8,768	493,927	25,016	19.7	4.2	59.4	95.9	7.1	4.4
1983	1,350,989	53,205	179,976	945,114	-22,631	510,015	25,267	20.2	4.7	58.2	91.8	8.0	5.1
1984	1,288,052	72,000	228,601	991,009	36,689	490,333	25,539	19.2	3.8	56.9	92.2	6.6	4.1
1985	1,455,368	97,082	217,412	1,010,245	-56,864	508,589	25,843	19.7	4.4	57.5	93.5	7.7	4.7
1986	1,517,707	95,393	240,302	1,096,902	6,388	572,102	26,183	21.9	4.9	57.3	95.1	8.6	5.2
1987	1,586,823	174,011	263,423	1,038,217	18,145	656,162	26,555	24.7	5.6	58.6	98.5	9.6	5.7
1988	1,685,922	187,806	279,535	1,005,885	-96,663	675,103	26,944	25.1	5.6	58.9	95.6	9.5	5.9
1989	1,639,302	289,608	284,721	983,801	18,024	668,639	27,331	24.5	5.9	60.1	96.1	9.7	6.1
1990	1,685,197	270,067	254,431	1,069,098	53,150	653,613	27,701	23.6	6.1	58.4	96.1	10.5	6.4
1991	1,517,626	232,528	271,613	938,067	41,678	660,321	28,051	23.5	6.1	57.5	96.3	10.6	6.3
1992	1,347,052	137,146	293,946	834,169	1,786	671,469	28,384	23.7	5.6	56.9	96.1	9.9	5.8
1993	1,193,141	96,246	377,357	771,813	-24,701	677,738	28,702	23.6	6.1	56.2	95.8	10.8	6.3
1994	1,082,310	123,051	416,022	693,233	221	682,269	29,007	23.5	5.7	57.3	99.6	10.0	5.8
1995	918,889	93,391	477,299	652,572	14,905	665,131	29,302	22.7	5.8	56.8	97.9	10.3	6.0
1996	973,987	85,200	500,892	722,469	11,461	678,672	29,586	22.9	6.0	56.3	98.7	10.7	6.1
1997	1,048,256	95,398	469,707	739,435	24,999	708,129	29,859	23.7	6.0	56.2	100.7	10.7	6.0
1998	1,094,947	95,739	500,470	769,302	-2,000	728,376	30,127	24.2	6.1	58.8	103.2	10.4	5.9
1999	1,129,586	112,773	546,629	789,062	-3,760	770,620	30,402	25.4	6.4	60.3	107.1	10.6	6.0
2000	1,125,219	138,566	547,809	776,800	-23,521	734,141	30,689	23.9	6.3	60.6	106.7	10.5	5.9
2001	1,194,147	134,522	575,370	839,465	-23,533	771,996	30,992	24.9	6.3	60.2	105.7	10.5	6.0
2002	1,233,612	167,082	576,404	895,958	-1	746,975	31,308	23.9	5.9	59.8	105.9	9.9	5.6
2003	1,261,171	166,020	561,455	918,775	23,521	761,353	31,632	24.1	5.8	58.2	104.6	10.0	5.6
2004	1,321,230	145,513	580,735	970,474	-23,571	762,408	31,955	23.9	5.9	59.0	104.8	9.9	5.6
2005	1,235,065	114,898	593,811	996,784	58,959	776,154	32,271	24.1	5.9	57.7	104.2	10.2	5.6

35 CAPE VERDE			– FOOD BALANCE SHEET OF FISH AND FISHERY PRODUCTS IN LIVE WEIGHT AND FISH CONTRIBUTION TO PROTEIN SUPPLY –										FAO–FIES
Year	Production	Non-Food Uses	Imports	Exports	Stock Variations	Total Food Supply	Population	Per Capita Supply	Fish Proteins	Animal Proteins	Total Proteins	Fish/Animal Proteins	Fish/Total Proteins
	(..... tonnes in live weight) (.....)						(thousands)	(kilograms)	(grams per capita per day)			(%)	(%)
1961	1,600	0	0	590	0	1,010	202	5.0	1.4	4.1	45.2	34.3	3.1
1962	1,500	0	0	400	0	1,100	208	5.3	1.5	4.1	44.9	36.1	3.3
1963	2,000	0	0	820	0	1,180	215	5.5	1.6	4.4	43.4	35.5	3.6
1964	2,500	0	0	1,170	0	1,330	222	6.0	1.7	4.5	45.9	37.2	3.7
1965	3,500	0	0	1,950	0	1,550	229	6.8	1.9	4.8	49.1	39.4	3.9
1966	4,000	0	0	2,200	0	1,800	237	7.6	2.1	5.1	46.3	42.1	4.6
1967	5,900	0	0	3,200	0	2,700	245	11.0	3.1	6.1	45.2	51.0	6.9
1968	4,900	0	0	2,310	0	2,590	254	10.2	2.9	5.9	39.9	49.7	7.3
1969	4,000	0	0	2,150	0	1,850	261	7.1	2.1	5.5	40.5	38.7	5.2
1970	5,181	0	0	2,178	0	3,003	267	11.3	3.4	7.0	41.9	49.1	8.2
1971	4,153	0	0	1,700	0	2,453	271	9.1	2.8	7.9	43.6	34.8	6.3
1972	4,078	0	200	1,700	0	2,578	274	9.4	3.0	7.8	48.7	38.4	6.1
1973	8,333	0	0	5,250	0	3,083	275	11.2	3.5	7.4	50.7	46.8	6.8
1974	3,428	0	200	1,681	0	1,947	277	7.0	2.2	6.1	47.7	37.0	4.7
1975	3,900	0	200	1,125	0	2,975	278	10.7	3.3	9.9	53.4	33.1	6.2
1976	3,800	0	441	1,493	0	2,748	279	9.9	2.9	9.2	49.6	31.9	5.9
1977	6,000	0	16	989	0	5,027	281	17.9	5.0	13.7	51.2	36.7	9.9
1978	7,000	0	10	598	-99	6,313	283	22.3	6.6	22.9	69.9	28.9	9.5
1979	7,476	0	7	1,149	-10	6,324	286	22.1	6.3	12.9	61.3	49.0	10.3
1980	8,837	0	5	1,354	-889	6,599	289	22.8	6.6	13.7	60.0	48.5	11.1
1981	14,730	0	3	278	-1,500	12,955	294	44.1	14.0	24.5	71.2	57.2	19.6
1982	12,453	0	1	3,703	1,801	10,552	299	35.3	11.0	21.7	64.1	50.5	17.1
1983	11,863	0	78	2,487	480	9,934	306	32.5	10.3	21.2	68.6	48.6	15.0
1984	10,730	0	73	2,182	218	8,839	312	28.3	8.8	20.5	69.2	42.7	12.7
1985	10,190	0	34	1,847	-20	8,357	319	26.2	7.8	16.6	62.8	47.3	12.5
1986	7,335	0	833	2,251	20	5,937	326	18.2	5.5	16.2	67.5	34.0	8.1
1987	7,312	0	29	3,621	0	3,720	333	11.2	3.4	14.6	74.6	23.2	4.6
1988	6,387	0	48	1,172	-15	5,247	340	15.4	4.9	17.2	71.3	28.7	6.9
1989	8,614	0	70	3,037	0	5,648	347	16.3	4.9	15.6	67.5	31.4	7.3
1990	6,579	0	88	1,674	15	5,008	355	14.1	4.2	16.5	60.8	25.7	7.0
1991	7,378	0	80	189	0	7,270	364	20.0	6.3	18.4	56.8	34.0	11.0
1992	6,573	0	59	2,300	0	4,333	373	11.6	3.3	24.2	64.7	13.8	5.2
1993	7,000	0	90	1,768	0	5,322	382	13.9	4.1	22.0	62.1	18.5	6.6
1994	8,256	0	103	1,989	0	6,370	392	16.3	4.8	20.2	56.3	23.7	8.5
1995	8,495	0	430	1,279	-1,000	6,646	401	16.6	4.9	25.3	61.1	19.2	8.0
1996	9,155	0	193	2,936	990	7,402	411	18.0	5.2	20.1	55.8	25.7	9.3
1997	9,705	0	1,752	3,196	-15	8,246	420	19.6	6.0	21.1	59.3	28.6	10.2
1998	9,460	0	505	2,402	-5	7,558	430	17.6	5.7	22.5	61.3	25.6	9.4
1999	10,371	0	254	2,284	30	8,371	440	19.0	6.4	24.2	63.0	26.5	10.2
2000	10,821	0	214	925	0	10,111	451	22.4	7.3	24.1	61.5	30.5	11.9
2001	8,890	0	487	429	0	8,948	461	19.4	6.2	24.5	60.2	25.5	10.4
2002	8,145	0	274	294	0	8,125	472	17.2	5.6	24.2	59.4	23.0	9.4
2003	8,721	1	330	94	0	8,956	484	18.5	6.0	24.6	62.1	24.2	9.6
2004	8,446	1	304	371	0	8,378	495	16.9	5.5	26.5	62.6	20.8	8.8
2005	7,742	0	436	271	0	7,907	507	15.6	5.0	26.6	64.0	18.9	7.8

36 CAYMAN ISLANDS			– FOOD BALANCE SHEET OF FISH AND FISHERY PRODUCTS IN LIVE WEIGHT AND FISH CONTRIBUTION TO PROTEIN SUPPLY –										FAO–FIES
Year	Production	Non-Food Uses	Imports	Exports	Stock Variations	Total Food Supply	Population	Per Capita Supply	Fish Proteins	Animal Proteins	Total Proteins	Fish/Animal Proteins	Fish/Total Proteins
	(..... tonnes in live weight) (.....)						(thousands)	(kilograms)	(grams per capita per day)			(%)	(%)
1961	9
1962	9
1963	9
1964	9
1965	9
1966	9
1967	9
1968	10
1969	10
1970	10
1971	11
1972	11
1973	12
1974	12
1975	13
1976	14
1977	15
1978	16
1979	500	0	0	500	0	0	17	0.0	0.0	0.0	0.2	0.0	0.0
1980	1,391	0	199	1,391	0	199	17	11.7	3.5	3.5	3.8	98.4	92.6
1981	3,992	0	306	3,992	0	306	18	17.0	5.2	5.2	5.4	99.4	95.6
1982	933	0	328	933	0	328	19	17.3	5.1	5.1	5.3	99.2	95.6
1983	655	0	360	655	0	360	19	19.0	5.6	5.7	5.8	99.1	96.4
1984	423	0	393	423	0	393	20	19.6	5.7	5.8	5.9	98.9	96.4
1985	396	0	392	396	0	392	21	18.7	5.6	5.6	5.8	99.0	96.1
1986	478	0	374	478	0	374	22	17.0	5.4	5.5	5.6	98.8	97.1
1987	1,097	0	721	1,102	0	716	23	31.1	10.1	10.1	10.2	99.9	99.1
1988	386	0	769	394	0	761	24	31.7	10.2	10.2	10.3	99.8	99.2
1989	615	0	793	565	0	843	25	33.7	10.7	10.7	10.7	99.9	99.7
1990	837	0	711	762	0	786	26	30.2	9.5	9.5	9.6	99.6	99.5
1991	586	0	751	473	0	864	28	30.8	9.1	9.1	9.1	99.8	99.8
1992	825	200	808	233	-220	980	29	33.8	9.9	10.0	10.0	99.2	99.2
1993	445	0	658	432	-110	562	30	18.7	5.7	5.8	5.8	99.1	98.9
1994	125	0	748	194	-136	543	31	17.5	5.6	5.6	5.7	99.2	99.0
1995	125	0	817	354	-174	414	33	12.6	3.4	3.5	3.5	98.7	98.3
1996	110	0	192	462	389	229	34	6.8	2.0	2.1	2.1	97.9	97.2
1997	125	0	88	244	251	221	36	6.1	2.1	2.1	2.1	98.4	97.8
1998	125	0	234	42	0	316	37	8.6	2.3	2.3	2.3	98.6	98.0
1999	125	0	112	100	0	137	39	3.5	1.0	1.0	1.0	95.6	94.5
2000	125	0	156	110	0	171	40	4.3	1.5	1.5	1.6	97.2	96.5
2001	125	0	369	68	0	426	41	10.4	3.1	3.2	3.2	98.7	98.3
2002	125	0	452	69	0	508	43	11.8	3.6	3.6	3.6	99.2	98.9
2003	125	0	419	16	0	528	44	12.0	3.7	3.7	3.7	99.5	99.2
2004	125	0	431	38	0	518	45	11.5	3.4	3.5	3.5	99.1	98.8
2005	125	0	241	65	0	300	46	6.5	2.0	2.0	2.0	99.4	98.8

37 CENTRAL AFRICAN REPUBLIC			– FOOD BALANCE SHEET OF FISH AND FISHERY PRODUCTS IN LIVE WEIGHT AND FISH CONTRIBUTION TO PROTEIN SUPPLY –										FAO–FIES
Year	Production	Non-Food Uses	Imports	Exports	Stock Variations	Total Food Supply	Population	Per Capita Supply	Fish Proteins	Animal Proteins	Total Proteins	Fish/Animal Proteins	Fish/Total Proteins
	(..... tonnes in live weight) (.....)						(thousands)	(kilograms)	(grams per capita per day)			(%)	(%)
1961	2,000	0	400	...	0	2,400	1,558	1.5	0.4	7.7	32.2	5.7	1.4
1962	2,000	0	500	...	0	2,500	1,587	1.6	0.5	7.7	34.1	5.9	1.3
1963	2,500	0	600	...	0	3,100	1,618	1.9	0.6	7.9	33.6	7.0	1.6
1964	2,500	0	800	...	0	3,300	1,651	2.0	0.6	7.9	33.6	7.3	1.7
1965	3,000	0	600	...	0	3,600	1,685	2.1	0.6	7.8	33.7	7.8	1.8
1966	4,000	0	1,000	...	0	5,000	1,720	2.9	0.8	8.3	33.4	10.2	2.5
1967	5,000	0	600	...	0	5,600	1,758	3.2	0.9	8.7	34.4	10.7	2.7
1968	5,000	0	600	...	0	5,600	1,796	3.1	0.9	8.6	33.7	10.5	2.7
1969	6,000	0	1,000	...	0	7,000	1,834	3.8	1.1	9.0	34.5	12.3	3.2
1970	7,000	0	1,200	...	0	8,200	1,871	4.4	1.3	9.3	35.6	13.5	3.5
1971	8,000	0	1,100	...	0	9,100	1,907	4.8	1.4	9.6	34.7	14.2	3.9
1972	8,000	0	808	...	0	8,808	1,943	4.5	1.3	9.8	33.9	13.3	3.8
1973	10,000	0	800	...	0	10,800	1,979	5.5	1.6	10.3	34.7	15.1	4.5
1974	11,883	0	600	...	0	12,483	2,017	6.2	1.8	10.5	36.5	17.0	4.9
1975	8,049	0	900	...	0	8,949	2,060	4.3	1.3	10.4	36.1	12.1	3.5
1976	10,480	0	1,325	...	0	11,805	2,106	5.6	1.6	11.1	36.4	14.8	4.5
1977	13,030	0	1,146	...	0	14,176	2,156	6.6	1.9	11.0	35.8	17.3	5.3
1978	13,047	0	553	...	0	13,600	2,209	6.2	1.8	11.0	34.7	16.3	5.2
1979	13,064	0	315	...	0	13,379	2,267	5.9	1.7	10.8	35.4	15.8	4.8
1980	13,080	0	634	...	0	13,714	2,329	5.9	1.7	11.6	35.5	14.8	4.8
1981	13,094	0	36	...	0	13,130	2,395	5.5	1.6	12.0	37.0	13.2	4.3
1982	13,111	0	0	...	0	13,111	2,465	5.3	1.5	12.4	37.2	12.4	4.1
1983	13,128	0	521	...	0	13,649	2,537	5.4	1.6	13.6	37.5	11.5	4.2
1984	13,309	0	152	...	0	13,461	2,609	5.2	1.5	13.0	36.1	11.5	4.1
1985	13,288	0	1,107	...	0	14,395	2,678	5.4	1.6	13.3	36.6	11.9	4.3
1986	13,193	0	1,550	...	0	14,743	2,743	5.4	1.6	13.2	37.4	12.0	4.2
1987	13,088	0	1,585	...	0	14,673	2,806	5.2	1.5	14.0	38.0	11.0	4.1
1988	13,079	0	1,623	...	0	14,702	2,868	5.1	1.5	14.3	37.9	10.6	4.0
1989	13,082	0	1,756	...	0	14,838	2,935	5.1	1.5	14.4	39.1	10.4	3.8
1990	13,105	0	1,703	...	0	14,808	3,008	4.9	1.5	14.5	39.3	10.1	3.7
1991	13,605	0	593	...	0	14,198	3,089	4.6	1.3	14.4	39.5	9.3	3.4
1992	13,338	0	575	...	0	13,913	3,176	4.4	1.3	14.3	39.8	9.0	3.2
1993	13,551	0	795	...	0	14,346	3,267	4.4	1.3	14.3	40.4	8.9	3.1
1994	13,755	0	603	...	0	14,358	3,360	4.3	1.2	14.1	40.3	8.8	3.1
1995	13,960	0	421	...	0	14,381	3,450	4.2	1.2	14.2	41.3	8.5	2.9
1996	14,150	0	285	...	0	14,435	3,538	4.1	1.2	15.9	42.9	7.4	2.8
1997	14,330	0	789	14	0	15,105	3,625	4.2	1.2	14.6	40.7	8.3	3.0
1998	14,580	0	442	0	0	15,022	3,709	4.1	1.2	14.5	42.1	8.1	2.8
1999	15,117	0	944	0	0	16,061	3,789	4.2	1.2	14.4	42.1	8.5	2.9
2000	15,120	0	727	45	0	15,802	3,864	4.1	1.2	16.3	44.2	7.3	2.7
2001	15,125	0	722	0	0	15,847	3,933	4.0	1.2	16.1	44.5	7.3	2.6
2002	15,000	0	647	0	0	15,647	3,997	3.9	1.1	16.3	45.0	7.0	2.5
2003	15,000	0	1,870	0	0	16,870	4,060	4.2	1.2	16.5	44.8	7.3	2.7
2004	15,000	0	1,954	0	0	16,954	4,123	4.1	1.2	16.7	45.4	7.1	2.6
2005	15,000	0	2,111	0	0	17,111	4,191	4.1	1.2	16.6	45.0	7.1	2.6

39 CHAD			– FOOD BALANCE SHEET OF FISH AND FISHERY PRODUCTS IN LIVE WEIGHT AND FISH CONTRIBUTION TO PROTEIN SUPPLY –										FAO–FIES
Year	Production	Non-Food Uses	Imports	Exports	Stock Variations	Total Food Supply	Population	Per Capita Supply	Fish Proteins	Animal Proteins	Total Proteins	Fish/Animal Proteins	Fish/Total Proteins
	(..... tonnes in live weight) (thousands)						(kilograms)	(grams per capita per day)			(%)	(%)	
1961	45,000	0	200	31,500	0	13,700	3,031	4.5	1.3	11.4	72.5	11.5	1.8
1962	45,000	0	200	39,000	0	6,200	3,098	2.0	0.6	11.4	76.3	5.0	0.8
1963	45,000	0	200	39,000	0	6,200	3,167	2.0	0.6	11.6	75.5	4.8	0.7
1964	50,000	0	200	42,000	0	8,200	3,237	2.5	0.7	11.6	74.7	6.3	1.0
1965	55,000	0	0	45,000	0	10,000	3,308	3.0	0.9	11.9	73.8	7.4	1.2
1966	60,000	0	200	45,000	0	15,200	3,378	4.5	1.3	11.8	72.3	11.2	1.8
1967	60,000	0	200	53,400	0	6,800	3,449	2.0	0.6	11.4	70.8	4.9	0.8
1968	65,000	0	200	53,400	0	11,800	3,523	3.4	1.0	11.6	69.4	8.4	1.4
1969	65,000	0	200	52,600	0	12,600	3,600	3.5	1.0	9.8	66.5	10.4	1.5
1970	70,000	53,500	200	1,700	0	15,000	3,682	4.1	1.2	10.0	63.5	11.8	1.9
1971	70,000	50,500	200	1,500	0	18,200	3,771	4.8	1.4	9.8	60.7	14.3	2.3
1972	70,000	48,500	200	3,000	0	18,700	3,866	4.8	1.4	10.5	56.3	13.4	2.5
1973	70,000	48,500	800	3,000	0	19,300	3,964	4.9	1.4	10.2	53.2	13.9	2.7
1974	75,000	55,500	1,100	3,000	0	17,600	4,061	4.3	1.3	8.5	53.2	14.7	2.4
1975	75,000	51,500	400	9,600	0	14,300	4,155	3.4	1.0	9.0	51.3	11.2	2.0
1976	75,000	60,000	0	15,000	4,245	3.5	1.0	9.0	49.8	11.5	2.1
1977	80,000	63,200	0	16,800	4,333	3.9	1.1	9.6	50.4	11.8	2.2
1978	75,000	56,500	0	18,500	4,421	4.2	1.2	10.1	49.9	12.1	2.4
1979	70,000	51,200	0	18,800	4,513	4.2	1.2	10.7	50.0	11.4	2.4
1980	60,000	43,000	0	17,000	4,611	3.7	1.1	10.3	48.5	10.4	2.2
1981	55,000	39,500	0	15,500	4,717	3.3	1.0	10.6	47.8	9.1	2.0
1982	30,000	18,300	0	11,700	4,829	2.4	0.7	10.6	47.1	6.7	1.5
1983	40,000	28,000	0	12,000	4,951	2.4	0.7	10.6	45.8	6.6	1.5
1984	50,000	35,300	0	14,700	5,083	2.9	0.8	8.5	41.5	9.9	2.0
1985	55,000	38,900	0	16,100	5,227	3.1	0.9	9.7	47.4	9.2	1.9
1986	60,000	42,100	0	17,900	5,385	3.3	1.0	11.0	46.9	8.8	2.1
1987	70,000	50,200	0	19,800	5,555	3.6	1.0	10.9	45.4	9.5	2.3
1988	58,000	36,800	0	21,200	5,735	3.7	1.1	11.3	49.1	9.5	2.2
1989	64,400	41,600	0	22,800	5,922	3.9	1.1	11.1	47.0	10.0	2.4
1990	70,000	45,000	0	25,000	6,113	4.1	1.2	11.3	46.2	10.5	2.6
1991	60,000	30,400	0	29,600	6,307	4.7	1.6	11.7	51.6	13.3	3.0
1992	80,000	45,226	0	34,774	6,506	5.3	1.7	11.9	52.7	14.1	3.2
1993	87,300	48,161	0	39,139	6,711	5.8	1.4	10.8	48.8	13.2	2.9
1994	80,000	39,472	1,206	...	0	41,734	6,926	6.0	1.5	9.6	55.2	15.4	2.7
1995	90,000	47,116	684	...	0	43,568	7,151	6.1	1.5	10.1	52.3	14.9	2.9
1996	100,000	52,000	2,733	...	0	50,733	7,387	6.9	1.8	10.4	52.4	16.8	3.3
1997	85,000	37,795	1,223	...	0	48,429	7,633	6.3	1.6	10.9	54.7	14.6	2.9
1998	51,300	3,000	0	...	0	48,300	7,893	6.1	1.8	11.3	58.5	15.5	3.0
1999	59,600	7,000	10	...	0	52,610	8,169	6.4	1.9	11.1	60.0	16.7	3.1
2000	83,200	27,000	1	4	0	56,197	8,465	6.6	1.9	10.8	59.9	17.8	3.2
2001	80,000	24,000	64	13	0	56,051	8,783	6.4	1.8	10.7	61.5	17.2	3.0
2002	75,000	18,000	923	0	0	57,923	9,119	6.4	1.8	10.4	59.4	17.6	3.1
2003	70,000	12,000	1,113	0	0	59,113	9,465	6.3	1.8	10.4	61.2	17.4	3.0
2004	70,000	10,000	589	2	0	60,587	9,810	6.2	1.8	10.2	60.7	17.6	2.9
2005	70,000	10,000	1,004	0	0	61,004	10,146	6.0	1.7	10.0	60.6	17.4	2.9

Note: non-food uses account for wastage after harvesting and possible overestimation.

40 CHILE			- FOOD BALANCE SHEET OF FISH AND FISHERY PRODUCTS IN LIVE WEIGHT AND FISH CONTRIBUTION TO PROTEIN SUPPLY -										FAO-FIES
Year	Production	Non-Food Uses	Imports	Exports	Stock Variations	Total Food Supply	Population	Per Capita Supply	Fish Proteins	Animal Proteins	Total Proteins	Fish/Animal Proteins	Fish/Total Proteins
	(..... tonnes in live weight) (.....)						(thousands)	(kilograms)	(grams per capita per day)			(%)	(%)
1961	429,900	340,800	400	11,126	0	78,374	7,840	10.0	1.9	21.7	64.9	8.9	3.0
1962	638,700	533,200	490	14,175	0	91,815	8,041	11.4	2.1	23.1	65.6	9.0	3.2
1963	762,000	627,700	192	14,190	0	120,302	8,245	14.6	3.3	24.0	67.7	13.6	4.8
1964	1,161,000	1,016,400	0	15,523	0	129,077	8,448	15.3	2.7	22.1	66.5	12.2	4.1
1965	708,500	556,800	1,232	27,817	-327	124,787	8,647	14.4	2.7	23.0	67.7	11.6	3.9
1966	1,383,600	1,219,000	231	30,094	328	135,064	8,840	15.3	2.8	24.2	70.7	11.5	3.9
1967	1,053,004	876,500	0	33,677	0	142,827	9,028	15.8	2.9	23.6	69.1	12.4	4.2
1968	1,376,213	1,190,500	792	36,639	0	149,866	9,212	16.3	3.0	24.8	69.6	12.0	4.3
1969	1,077,021	913,100	445	41,302	0	123,064	9,392	13.1	2.5	24.2	68.1	10.1	3.6
1970	1,200,315	996,200	285	50,906	0	153,494	9,570	16.0	2.8	25.4	69.0	11.1	4.1
1971	1,487,015	1,308,100	505	47,622	-1,650	130,148	9,745	13.4	2.4	22.9	68.1	10.4	3.5
1972	791,820	582,100	1,183	33,032	-3,561	174,310	9,919	17.6	3.3	24.1	70.5	13.5	4.6
1973	663,920	467,000	1,058	19,627	-8,372	169,979	10,089	16.9	3.5	21.5	68.3	16.2	5.1
1974	1,123,988	950,400	0	24,533	-5,108	143,947	10,254	14.0	2.7	26.2	73.5	10.3	3.7
1975	896,330	711,383	75	32,029	-12,603	140,391	10,413	13.5	2.7	23.2	66.2	11.8	4.1
1976	1,375,871	1,136,700	1,041	74,749	-12,176	153,287	10,566	14.5	2.8	21.9	67.0	12.8	4.2
1977	1,316,956	1,055,900	2,619	116,088	23,405	170,993	10,715	16.0	3.7	22.3	65.6	16.8	5.7
1978	1,927,109	1,647,511	5,364	92,323	6,552	199,191	10,862	18.3	4.0	23.5	65.7	17.2	6.1
1979	2,630,370	2,282,924	3,240	108,878	-6,848	234,961	11,014	21.3	4.1	24.7	69.8	16.7	5.9
1980	2,816,798	2,445,998	10,077	151,131	-3,893	225,854	11,174	20.2	4.3	26.1	70.2	16.4	6.1
1981	3,393,487	3,007,375	12,272	159,947	2,376	240,813	11,344	21.2	4.8	28.1	72.6	17.0	6.6
1982	3,673,089	3,343,327	8,455	147,873	1,154	191,498	11,523	16.6	3.4	26.3	70.2	12.9	4.8
1983	3,977,111	3,584,057	4,721	177,102	-6,653	214,019	11,710	18.3	3.7	25.1	68.6	14.6	5.3
1984	4,499,272	4,097,350	2,967	202,334	6,564	209,119	11,903	17.6	3.2	23.7	67.2	13.4	4.7
1985	4,804,455	4,406,074	2,062	166,958	7,213	240,698	12,102	19.9	3.7	23.8	65.2	15.6	5.7
1986	5,571,638	5,077,127	323	253,528	-251	241,055	12,305	19.6	3.6	23.6	65.3	15.2	5.5
1987	4,814,485	4,270,489	2,305	291,697	-3,539	251,064	12,513	20.1	3.7	25.0	66.5	14.9	5.6
1988	5,209,844	4,598,076	1,318	333,464	-3,655	275,968	12,726	21.7	4.5	26.5	66.4	16.9	6.7
1989	6,454,160	5,770,341	6,407	379,629	8,177	318,774	12,948	24.6	5.4	28.9	67.8	18.8	8.0
1990	5,195,194	4,463,209	14,383	407,428	0	338,940	13,179	25.7	6.2	30.9	70.2	19.9	8.8
1991	6,006,457	5,309,951	15,464	405,223	0	306,747	13,419	22.9	5.2	30.2	70.1	17.2	7.4
1992	6,500,798	5,606,372	22,834	496,565	0	420,695	13,666	30.8	9.2	36.2	76.4	25.5	12.1
1993	6,036,011	5,205,045	19,999	432,981	320	418,304	13,916	30.1	9.1	38.5	78.0	23.7	11.7
1994	7,838,904	6,920,000	21,458	517,233	-43,875	379,254	14,161	26.8	7.5	38.5	78.1	19.5	9.6
1995	7,591,502	6,742,437	30,573	562,036	3,446	321,047	14,395	22.3	5.7	38.8	77.7	14.7	7.4
1996	6,910,719	5,978,743	26,096	574,916	-33,545	349,611	14,617	23.9	5.5	39.9	79.0	13.8	7.0
1997	6,084,103	5,043,846	34,086	765,887	-43,851	264,605	14,828	17.8	4.1	38.6	77.5	10.5	5.3
1998	3,558,726	2,426,856	36,361	872,145	-32,358	263,727	15,029	17.6	4.1	38.9	77.8	10.5	5.2
1999	5,325,835	4,278,438	24,457	829,634	15,148	257,368	15,223	16.9	3.2	37.3	76.6	8.6	4.2
2000	4,692,061	3,526,630	24,770	980,450	31,451	241,202	15,412	15.7	3.3	38.6	78.6	8.5	4.2
2001	4,363,448	2,894,382	22,146	1,307,893	68,846	252,165	15,596	16.2	3.8	38.6	79.1	9.9	4.8
2002	4,817,972	3,364,958	28,235	1,145,513	0	335,737	15,776	21.3	6.1	40.7	82.3	15.0	7.4
2003	4,176,347	2,683,850	30,405	1,104,792	-66,812	351,298	15,951	22.0	7.2	43.0	84.5	16.8	8.6
2004	5,584,104	3,911,482	39,312	1,335,549	2,966	379,351	16,124	23.5	7.4	42.9	85.2	17.3	8.7
2005	5,028,539	3,357,022	41,661	1,412,751	64,097	364,524	16,295	22.4	7.8	44.1	86.4	17.6	9.0

41 CHINA			– FOOD BALANCE SHEET OF FISH AND FISHERY PRODUCTS IN LIVE WEIGHT AND FISH CONTRIBUTION TO PROTEIN SUPPLY –										FAO–FIES
Year	Production	Non-Food Uses	Imports	Exports	Stock Variations	Total Food Supply	Population	Per Capita Supply	Fish Proteins	Animal Proteins	Total Proteins	Fish/Animal Proteins	Fish/Total Proteins
	(..... tonnes in live weight) (thousands)						(kilograms)	(grams per capita per day)			(%)	(%)	
1961	2,835,600	0	0	0	0	2,835,600	658,315	4.3	1.1	3.2	39.1	34.7	2.8
1962	2,942,400	0	0	0	0	2,942,400	670,917	4.4	1.5	3.8	42.4	39.2	3.5
1963	2,942,400	0	0	0	0	2,942,400	684,741	4.3	1.5	4.5	43.5	33.1	3.4
1964	2,942,400	10,000	0	75,849	0	2,856,551	699,954	4.1	1.5	5.0	45.3	29.7	3.3
1965	3,149,200	10,000	0	82,010	0	3,057,190	716,628	4.3	1.6	5.4	46.7	29.4	3.4
1966	3,149,200	10,000	0	85,688	0	3,053,512	734,819	4.2	1.6	5.5	47.7	28.2	3.3
1967	3,149,200	10,000	0	72,854	0	3,066,346	754,400	4.1	1.5	5.6	46.6	27.0	3.2
1968	3,255,900	10,000	0	64,424	0	3,181,476	774,693	4.1	1.5	5.5	44.7	28.0	3.4
1969	3,255,900	10,000	0	90,974	0	3,154,926	795,437	4.0	1.4	5.2	43.4	26.6	3.2
1970	3,254,400	11,000	0	112,198	0	3,131,202	816,029	3.8	1.3	5.0	45.4	25.8	2.8
1971	3,554,000	10,500	0	129,219	0	3,414,281	836,431	4.1	1.4	5.5	46.3	25.9	3.1
1972	3,888,100	12,000	0	138,956	0	3,737,144	856,536	4.4	1.5	5.8	45.7	25.4	3.2
1973	3,977,800	14,500	0	133,734	0	3,829,566	876,022	4.4	1.5	5.7	47.0	25.6	3.1
1974	4,344,534	14,500	0	135,658	0	4,194,376	894,476	4.7	1.6	5.9	47.1	27.3	3.4
1975	4,528,632	3,000	0	123,319	0	4,402,313	911,658	4.8	1.7	6.0	47.4	27.8	3.5
1976	4,632,744	0	0	98,845	0	4,533,900	927,369	4.9	1.3	5.5	46.6	22.9	2.7
1977	4,817,097	0	0	94,096	0	4,723,001	941,823	5.0	1.3	5.5	47.0	22.8	2.7
1978	4,614,807	0	0	92,185	0	4,522,622	955,277	4.7	1.3	5.8	50.9	21.8	2.5
1979	4,247,606	0	0	109,999	0	4,137,607	968,216	4.3	1.1	6.3	51.7	18.1	2.2
1980	4,455,361	0	0	124,732	0	4,330,628	981,072	4.4	1.2	6.8	53.5	17.3	2.2
1981	4,608,045	0	0	138,322	0	4,469,723	993,782	4.5	1.2	7.0	54.9	16.4	2.1
1982	5,192,372	0	0	129,679	0	5,062,693	1,006,471	5.0	1.3	7.5	58.0	17.5	2.3
1983	5,628,123	250,000	0	130,467	0	5,247,656	1,019,450	5.2	1.3	7.7	59.9	16.8	2.1
1984	6,357,655	265,000	75,112	152,218	0	6,015,550	1,033,063	5.8	1.5	8.5	61.5	17.0	2.4
1985	7,329,015	272,500	104,014	153,449	0	7,007,080	1,047,592	6.7	1.7	9.6	62.4	17.2	2.7
1986	8,721,497	256,000	119,685	241,853	0	8,343,330	1,063,250	7.9	1.9	10.5	63.4	18.3	3.0
1987	10,243,780	284,000	135,093	326,208	0	9,768,660	1,079,807	9.1	2.2	11.1	63.8	19.6	3.4
1988	11,379,600	293,500	146,517	396,163	0	10,836,460	1,096,711	9.9	2.4	12.3	64.4	19.1	3.7
1989	12,210,240	510,000	217,646	450,851	0	11,467,030	1,113,212	10.3	2.5	12.8	64.2	19.5	3.9
1990	13,136,840	620,000	164,996	546,986	0	12,134,850	1,128,668	10.8	2.6	13.6	69.0	19.1	3.8
1991	14,253,600	1,510,000	174,240	557,311	0	12,360,530	1,142,944	10.8	2.7	14.7	68.2	18.0	3.9
1992	16,579,040	1,780,051	489,373	787,667	0	14,500,690	1,156,161	12.5	3.0	16.2	70.1	18.3	4.2
1993	19,708,200	2,250,111	617,270	863,753	0	17,211,600	1,168,555	14.7	3.4	18.1	74.2	19.0	4.6
1994	23,833,630	2,874,051	729,297	1,130,468	0	20,558,410	1,180,534	17.4	4.0	20.5	77.3	19.6	5.2
1995	28,418,360	3,665,000	772,382	1,267,235	0	24,258,510	1,192,374	20.3	4.6	22.6	79.2	20.4	5.8
1996	31,896,680	4,277,456	581,022	1,422,818	0	26,777,430	1,204,154	22.2	5.2	23.6	80.1	21.9	6.5
1997	32,580,750	3,918,833	605,973	1,621,729	0	27,646,160	1,215,688	22.7	5.3	25.3	82.7	20.9	6.4
1998	34,043,380	4,113,046	840,044	1,725,155	-11,667	29,033,550	1,226,924	23.7	5.5	26.9	84.2	20.4	6.5
1999	35,162,720	4,087,190	768,085	2,259,342	5,000	29,589,280	1,237,648	23.9	5.6	27.7	84.0	20.1	6.6
2000	36,170,700	4,432,023	1,517,489	2,840,042	6,667	30,422,780	1,247,685	24.4	5.7	28.4	85.7	20.1	6.7
2001	36,878,260	4,366,010	1,624,040	3,464,022	0	30,672,270	1,257,080	24.4	5.7	28.6	85.6	19.9	6.7
2002	38,315,430	4,878,411	1,795,724	3,787,776	0	31,444,970	1,265,915	24.8	5.7	29.2	86.2	19.6	6.6
2003	39,430,530	5,236,508	1,801,397	4,217,779	0	31,777,640	1,274,234	24.9	5.8	30.2	86.5	19.3	6.7
2004	41,032,000	5,390,007	2,127,514	5,102,439	0	32,667,070	1,282,221	25.5	6.0	31.0	87.6	19.4	6.9
2005	42,709,630	5,851,005	2,426,474	5,946,476	0	33,338,620	1,290,121	25.8	6.1	32.2	89.2	19.0	6.9

Note: for statistical purposes, the data for China do not include Hong Kong Special Administrative Region, Taiwan Province of China and Macao Special Administrative Region, shown separately. Starting with 1997, production data have been significantly revised downwards. Non-food uses include indicative estimates of amounts of fish used as direct feed in aquaculture and fur farms.

96 CHINA, HONG KONG SAR			- FOOD BALANCE SHEET OF FISH AND FISHERY PRODUCTS IN LIVE WEIGHT AND FISH CONTRIBUTION TO PROTEIN SUPPLY -										FAO-FIES
Year	Production	Non-Food Uses	Imports	Exports	Stock Variations	Total Food Supply	Population	Per Capita Supply	Fish Proteins	Animal Proteins	Total Proteins	Fish/Animal Proteins	Fish/Total Proteins
	(..... tonnes in live weight						(thousands)	(kilograms)	(grams per capita per day)			(%)	(%)
1961	54,795	...	48,891	7,200	0	96,486	3,207	30.1	9.5	28.5	67.9	33.5	14.1
1962	59,410	...	53,991	7,983	0	105,418	3,344	31.5	9.5	30.3	69.7	31.4	13.6
1963	60,930	...	57,616	9,642	0	108,904	3,477	31.3	9.2	31.0	67.8	29.7	13.6
1964	63,740	...	74,186	9,642	0	128,285	3,596	35.7	10.1	32.9	70.2	30.7	14.4
1965	66,780	...	76,174	10,617	0	132,337	3,692	35.8	9.9	33.6	70.4	29.5	14.1
1966	64,470	2,000	85,183	14,592	0	133,061	3,763	35.4	11.0	36.4	72.0	30.2	15.3
1967	68,049	4,000	83,381	12,908	0	134,522	3,812	35.3	10.6	35.5	74.1	29.8	14.3
1968	112,102	4,000	77,877	11,975	0	174,004	3,850	45.2	13.2	40.0	78.6	33.0	16.8
1969	117,380	4,000	74,921	13,975	0	174,326	3,889	44.8	13.3	40.9	80.0	32.6	16.7
1970	136,237	4,000	78,997	9,517	0	201,718	3,942	51.2	15.0	44.3	84.1	33.8	17.8
1971	127,974	3,713	90,845	11,342	0	203,764	4,009	50.8	14.9	47.0	86.2	31.6	17.2
1972	135,297	3,368	91,797	15,708	0	208,018	4,088	50.9	15.3	48.4	88.2	31.5	17.3
1973	128,406	5,854	93,156	18,367	0	197,341	4,180	47.2	14.6	48.0	87.4	30.5	16.7
1974	142,400	5,700	92,190	20,133	0	208,756	4,283	48.7	14.9	46.1	85.7	32.2	17.3
1975	151,149	8,403	96,985	28,000	0	211,731	4,396	48.2	14.3	45.9	84.6	31.3	17.0
1976	157,226	9,434	116,317	59,838	-125	204,146	4,519	45.2	13.8	47.1	85.7	29.3	16.1
1977	158,724	9,153	112,763	63,813	-525	197,996	4,652	42.6	12.5	47.9	84.4	26.2	14.8
1978	162,940	8,548	120,864	73,026	456	202,686	4,788	42.3	12.8	49.3	86.8	25.9	14.7
1979	189,925	9,391	133,289	87,882	88	226,028	4,919	46.0	14.0	51.1	87.9	27.5	16.0
1980	194,672	11,382	143,664	104,902	75	222,128	5,039	44.1	13.2	51.6	89.0	25.6	14.9
1981	182,506	11,579	139,947	100,877	38	210,034	5,145	40.8	12.2	51.0	88.4	23.9	13.8
1982	181,162	12,327	165,364	105,777	-600	227,822	5,239	43.5	13.5	52.7	89.8	25.6	15.0
1983	189,278	10,008	181,223	120,723	-1,120	238,650	5,322	44.8	13.8	53.8	90.1	25.6	15.3
1984	200,388	12,086	181,555	132,894	1,833	238,796	5,394	44.3	13.5	52.5	88.9	25.6	15.1
1985	198,196	13,378	207,030	155,038	-56	236,755	5,456	43.4	12.9	52.3	89.3	24.6	14.4
1986	213,557	15,737	248,812	180,544	0	266,088	5,508	48.3	14.3	55.8	91.9	25.5	15.5
1987	228,094	27,737	289,409	213,136	-1,144	275,487	5,551	49.6	14.5	56.9	93.7	25.5	15.5
1988	238,164	35,026	344,379	264,056	0	283,461	5,592	50.7	14.2	58.4	93.7	24.3	15.1
1989	242,510	34,105	341,879	286,655	1,200	264,829	5,641	47.0	13.6	56.5	91.1	24.1	15.0
1990	234,493	33,582	374,957	268,473	0	307,394	5,704	53.9	15.5	60.1	93.9	25.8	16.5
1991	230,910	34,820	420,314	274,808	0	341,595	5,786	59.0	16.7	60.5	93.5	27.7	17.9
1992	229,514	32,142	455,476	303,732	-375	348,741	5,884	59.3	16.7	63.1	94.8	26.4	17.6
1993	226,843	32,828	425,031	278,611	250	340,684	5,992	56.9	16.0	60.6	93.2	26.5	17.2
1994	219,976	27,102	454,865	298,776	125	349,087	6,101	57.2	16.1	70.3	100.0	22.9	16.1
1995	203,570	18,002	433,815	276,822	-5,000	337,561	6,206	54.4	15.8	72.9	103.2	21.7	15.3
1996	192,274	15,873	423,953	247,103	-12,602	340,649	6,305	54.0	15.8	68.8	99.6	22.9	15.8
1997	194,310	18,488	420,850	230,377	15,598	381,894	6,399	59.7	16.9	71.6	100.7	23.6	16.8
1998	186,439	16,413	371,506	176,048	2,000	367,484	6,489	56.6	15.8	72.8	100.5	21.7	15.7
1999	133,832	13,100	364,041	139,959	0	344,814	6,577	52.4	14.6	70.4	99.5	20.8	14.7
2000	162,000	14,100	442,743	191,657	0	398,986	6,662	59.9	16.2	73.5	103.9	22.1	15.6
2001	179,599	21,100	468,002	198,286	0	428,215	6,746	63.5	17.5	69.4	101.2	25.2	17.3
2002	174,092	18,100	492,272	216,123	0	432,142	6,826	63.3	17.1	65.5	98.3	26.1	17.4
2003	162,301	12,600	501,481	230,013	0	421,169	6,905	61.0	15.7	63.2	96.3	24.9	16.4
2004	172,159	18,100	519,014	220,232	0	452,842	6,982	64.9	16.8	77.3	110.1	21.7	15.2
2005	166,094	17,100	499,878	211,289	0	437,583	7,057	62.0	16.2	76.3	108.4	21.2	15.0

128 CHINA, MACAO SAR			- FOOD BALANCE SHEET OF FISH AND FISHERY PRODUCTS IN LIVE WEIGHT AND FISH CONTRIBUTION TO PROTEIN SUPPLY -										FAO-FIES
Year	Production	Non-Food Uses	Imports	Exports	Stock Variations	Total Food Supply	Population	Per Capita Supply	Fish Proteins	Animal Proteins	Total Proteins	Fish/Animal Proteins	Fish/Total Proteins
	(..... tonnes in live weight) (.....)						(thousands)	(kilograms)	(grams per capita per day)			(%)	(%)
1961	5,800	0	2,500	7,400	0	900	177	5.1	1.1	14.3	58.7	7.6	1.9
1962	5,800	0	2,400	7,100	0	1,100	183	6.0	1.7	16.3	58.9	10.1	2.8
1963	5,500	0	2,700	6,600	0	1,600	191	8.4	2.4	19.4	61.2	12.2	3.9
1964	5,800	0	3,400	7,100	0	2,100	200	10.5	2.9	21.8	64.6	13.3	4.5
1965	7,000	0	4,100	8,500	0	2,600	209	12.4	3.5	21.8	57.5	16.2	6.1
1966	7,500	0	4,800	9,100	0	3,200	219	14.6	4.2	25.1	56.8	16.8	7.4
1967	7,500	0	3,600	8,500	0	2,600	230	11.3	3.1	20.1	50.0	15.4	6.2
1968	7,000	0	4,100	7,700	0	3,400	240	14.2	4.0	23.1	52.0	17.1	7.6
1969	7,000	0	3,400	7,200	0	3,200	248	12.9	3.7	22.2	49.6	16.4	7.4
1970	5,900	0	3,700	5,600	0	4,000	254	15.8	4.4	23.9	51.1	18.4	8.6
1971	6,100	0	3,900	5,900	0	4,100	257	16.0	4.6	24.9	51.0	18.4	9.0
1972	5,900	0	4,900	5,700	0	5,100	258	19.8	5.4	31.3	59.0	17.3	9.2
1973	6,000	0	4,400	5,500	0	4,900	257	19.1	4.9	31.4	58.8	15.6	8.4
1974	6,000	0	5,100	5,400	0	5,700	255	22.4	5.9	31.6	59.4	18.7	9.9
1975	6,000	0	4,700	6,800	0	3,900	253	15.4	3.8	31.4	60.4	12.2	6.4
1976	7,400	0	5,626	8,283	0	4,743	251	18.9	6.1	35.2	67.2	17.3	9.0
1977	7,160	0	4,782	6,162	0	5,780	249	23.2	7.9	38.8	69.9	20.4	11.3
1978	9,236	0	5,554	9,986	0	4,804	248	19.4	6.6	39.6	71.2	16.5	9.2
1979	7,881	0	6,652	6,390	0	8,143	248	32.8	9.1	47.1	81.9	19.4	11.2
1980	6,624	0	7,770	4,286	0	10,108	252	40.1	11.5	46.0	82.1	24.9	14.0
1981	7,545	0	6,017	2,512	0	11,050	259	42.7	12.7	45.3	82.9	28.1	15.4
1982	6,656	24	6,091	4,810	0	7,913	268	29.5	9.2	43.8	81.2	21.0	11.3
1983	6,250	4	7,401	5,546	0	8,101	280	28.9	9.1	45.1	81.0	20.1	11.2
1984	8,800	6	9,842	8,154	0	10,483	293	35.8	11.0	44.9	79.1	24.5	13.9
1985	9,100	3	9,633	8,483	0	10,247	306	33.5	10.3	45.4	78.5	22.7	13.1
1986	8,042	3	11,009	8,873	0	10,175	320	31.8	10.5	42.9	75.7	24.5	13.9
1987	3,517	3	13,755	9,542	0	7,727	334	23.1	6.9	37.0	69.8	18.6	9.8
1988	2,485	0	12,194	7,056	0	7,623	348	21.9	7.5	38.0	69.7	19.7	10.8
1989	3,464	0	13,523	6,760	0	10,227	361	28.3	9.2	40.6	74.1	22.7	12.4
1990	2,583	0	14,831	6,648	0	10,766	372	28.9	8.9	41.1	75.9	21.7	11.8
1991	2,322	0	17,075	5,001	0	14,396	382	37.7	10.7	43.5	76.9	24.6	13.9
1992	2,668	1	14,899	3,309	0	14,257	391	36.5	9.9	43.9	78.0	22.4	12.6
1993	1,898	47	16,302	3,885	0	14,268	398	35.9	10.0	44.4	76.7	22.5	13.0
1994	1,890	18	16,904	2,441	0	16,335	405	40.3	11.2	46.4	77.2	24.2	14.5
1995	1,604	49	15,821	1,081	0	16,296	412	39.6	11.4	47.0	77.3	24.2	14.7
1996	1,418	20	15,186	1,141	-4	15,438	418	36.9	10.8	44.8	74.7	24.0	14.4
1997	1,500	0	13,868	854	0	14,513	424	34.2	9.5	42.0	70.9	22.7	13.4
1998	1,500	0	13,421	770	-5	14,147	429	33.0	9.3	40.1	68.4	23.1	13.5
1999	1,500	39	13,449	962	9	13,957	435	32.1	9.1	39.7	67.9	23.0	13.4
2000	1,500	48	14,166	863	-6	14,749	441	33.4	9.5	41.8	69.9	22.8	13.6
2001	1,500	39	16,920	824	-198	17,360	448	38.8	10.7	44.2	72.7	24.3	14.8
2002	1,500	34	18,875	1,014	204	19,531	454	43.0	11.8	47.6	76.0	24.8	15.5
2003	1,500	25	24,187	765	-413	24,484	461	53.1	14.4	51.3	80.6	28.1	17.9
2004	1,500	43	24,302	742	-1,017	24,000	468	51.3	13.8	53.9	84.2	25.5	16.4
2005	1,500	18	20,353	804	1,430	22,461	473	47.5	12.1	55.2	83.6	22.0	14.5

214 CHINA, TAIWAN PROVINCE			- FOOD BALANCE SHEET OF FISH AND FISHERY PRODUCTS IN LIVE WEIGHT AND FISH CONTRIBUTION TO PROTEIN SUPPLY -										FAO-FIES
Year	Production	Non-Food Uses	Imports	Exports	Stock Variations	Total Food Supply	Population	Per Capita Supply	Fish Proteins	Animal Proteins	Total Proteins	Fish/Animal Proteins	Fish/Total Proteins
	(..... tonnes in live weight) (.....)						(thousands)	(kilograms)	(grams per capita per day)			(%)	(%)
1961	314,251	10,700	400	500	0	303,451	11,078	27.4	8.1	15.6	60.5	51.8	13.4
1962	332,814	11,100	1,000	500	0	322,214	11,440	28.2	9.0	16.5	60.0	54.5	15.0
1963	352,639	12,500	600	1,200	0	339,539	11,812	28.8	9.2	17.3	60.1	52.8	15.2
1964	378,231	7,700	1,800	2,398	0	369,934	12,187	30.4	9.4	17.9	61.4	52.4	15.3
1965	386,288	5,900	1,400	2,709	0	379,079	12,563	30.2	9.0	17.9	61.9	50.5	14.6
1966	425,148	5,600	1,700	4,200	0	417,048	12,935	32.2	9.1	18.6	61.6	48.7	14.7
1967	458,081	9,800	1,700	6,500	0	443,481	13,273	33.4	9.4	20.0	63.8	46.8	14.7
1968	529,504	34,300	500	8,708	0	486,996	13,815	35.3	10.1	20.9	64.5	48.2	15.6
1969	560,073	33,500	1,697	15,316	0	512,955	14,233	36.0	10.4	21.7	67.8	48.0	15.4
1970	609,959	34,900	1,914	112,293	0	464,680	14,646	31.7	8.6	21.0	68.9	41.2	12.5
1971	646,926	27,900	2,796	127,144	-4,091	490,587	14,980	32.8	8.8	21.2	70.0	41.3	12.5
1972	689,767	34,300	1,575	153,011	-1,000	503,031	15,289	32.9	8.6	21.6	72.0	39.8	11.9
1973	751,263	32,500	1,647	173,950	5,000	551,461	15,565	35.4	9.4	23.7	72.3	39.5	12.9
1974	688,209	17,900	17,337	129,054	-4,703	553,889	15,852	34.9	9.0	22.9	72.4	39.4	12.5
1975	769,635	78,200	26,261	100,584	5,000	622,113	16,150	38.5	10.2	24.0	74.6	42.6	13.7
1976	800,398	44,207	15,090	191,892	0	579,389	16,508	35.1	9.2	25.1	74.7	36.7	12.3
1977	836,188	30,547	16,950	235,328	0	587,263	16,813	34.9	9.4	27.6	75.1	34.1	12.5
1978	870,594	30,462	28,075	256,635	0	611,573	17,136	35.7	9.4	28.7	76.8	32.7	12.2
1979	916,228	51,603	32,343	263,493	0	633,475	17,479	36.2	9.7	31.4	78.4	31.0	12.4
1980	924,111	45,109	34,094	271,760	-19,002	622,373	17,805	35.0	9.4	29.4	76.7	32.0	12.2
1981	898,851	11,553	16,949	286,947	8,500	625,800	18,194	34.4	9.5	29.4	75.0	32.1	12.6
1982	910,816	13,222	17,942	299,139	2,500	618,897	18,516	33.4	9.3	29.9	74.5	31.0	12.4
1983	918,800	4,260	19,201	348,618	3,502	588,625	18,791	31.3	8.5	31.3	74.8	27.0	11.3
1984	990,427	3,541	19,378	360,775	-8,826	636,663	19,069	33.4	9.1	33.3	76.4	27.4	11.9
1985	1,025,601	5,067	22,286	411,824	1,326	632,322	19,314	32.7	9.0	34.3	77.9	26.3	11.6
1986	1,083,265	24,965	26,771	519,676	0	565,395	19,509	29.0	7.9	33.8	77.9	23.2	10.1
1987	1,229,782	25,572	48,553	584,084	8,001	676,681	19,725	34.3	9.5	36.6	81.2	26.1	11.8
1988	1,349,991	70,550	69,108	617,762	-4,002	726,785	19,954	36.4	9.4	36.7	81.8	25.6	11.5
1989	1,361,624	184,809	98,774	462,464	4,000	817,125	20,157	40.5	10.6	38.2	84.4	27.7	12.6
1990	1,444,289	231,364	96,417	483,293	3,999	830,048	20,401	40.7	10.6	39.0	84.2	27.2	12.6
1991	1,306,512	115,232	104,508	466,237	0	829,550	20,606	40.3	11.0	40.3	84.8	27.2	12.9
1992	1,313,903	113,972	137,321	555,880	0	781,372	20,803	37.6	9.6	40.5	85.5	23.7	11.2
1993	1,410,888	46,934	165,249	688,550	-300	840,353	20,995	40.0	10.2	42.6	88.7	24.0	11.5
1994	1,248,896	55,946	176,919	623,829	0	746,040	21,178	35.2	8.9	42.4	88.8	21.0	10.0
1995	1,288,428	45,339	179,147	603,216	-1,000	818,019	21,357	38.3	10.1	43.9	90.3	23.0	11.2
1996	1,229,886	87,345	181,043	592,787	1,300	732,096	21,525	34.0	8.7	43.6	91.8	19.9	9.5
1997	1,295,578	83,120	217,936	595,937	-600	833,857	21,743	38.4	10.0	47.3	96.2	21.2	10.4
1998	1,332,309	31,389	175,718	725,774	0	750,864	21,929	34.2	9.1	44.9	91.7	20.3	9.9
1999	1,347,447	80,770	194,566	700,529	0	760,714	22,092	34.4	9.1	45.1	93.6	20.1	9.7
2000	1,337,745	89,395	223,052	735,191	300	736,511	22,277	33.1	8.4	44.5	92.6	18.9	9.1
2001	1,302,627	61,565	169,027	730,878	300	679,511	22,406	30.3	7.9	43.1	89.5	18.3	8.8
2002	1,372,922	62,513	198,650	784,205	0	724,854	22,486	32.2	8.4	43.7	90.1	19.1	9.3
2003	1,486,291	66,615	185,207	760,362	0	844,521	22,605	37.4	10.1	44.9	90.9	22.6	11.2
2004	1,298,379	72,333	179,241	726,088	-17,000	662,199	22,689	29.2	7.4	42.2	87.6	17.5	8.5
2005	1,321,999	76,543	179,035	735,907	17,000	705,584	22,770	31.0	7.9	41.9	87.3	19.0	9.1

44 COLOMBIA			– FOOD BALANCE SHEET OF FISH AND FISHERY PRODUCTS IN LIVE WEIGHT AND FISH CONTRIBUTION TO PROTEIN SUPPLY –										FAO–FIES
Year	Production	Non-Food Uses	Imports	Exports	Stock Variations	Total Food Supply	Population	Per Capita Supply	Fish Proteins	Animal Proteins	Total Proteins	Fish/Animal Proteins	Fish/Total Proteins
	(..... tonnes in live weight) (.....)						(thousands)	(kilograms)	(grams per capita per day)			(%)	(%)
1961	43,000	0	333	1,600	0	41,733	17,354	2.4	0.7	21.2	47.3	3.3	1.5
1962	51,700	0	327	1,800	-400	49,827	17,883	2.8	0.8	21.8	47.8	3.6	1.6
1963	47,400	0	338	1,600	400	46,538	18,427	2.5	0.7	21.9	46.6	3.3	1.5
1964	50,300	0	167	938	0	49,529	18,985	2.6	0.8	21.4	47.9	3.5	1.6
1965	53,500	0	0	1,519	0	51,981	19,554	2.7	0.8	21.4	47.2	3.6	1.6
1966	59,200	0	0	1,454	-200	57,546	20,137	2.9	0.8	19.9	44.8	4.0	1.8
1967	82,000	0	330	2,148	200	80,382	20,730	3.9	1.1	20.4	45.0	5.4	2.4
1968	75,000	0	1,000	2,214	0	73,786	21,327	3.5	1.0	20.1	45.3	5.2	2.3
1969	57,600	0	3,257	2,400	0	58,457	21,919	2.7	0.8	20.0	44.0	3.8	1.7
1970	54,500	0	2,167	2,500	0	54,167	22,500	2.4	0.7	20.3	45.0	3.5	1.6
1971	37,700	700	7,833	2,500	0	42,333	23,067	1.8	0.6	21.0	46.1	2.6	1.2
1972	110,700	0	5,341	3,500	0	112,541	23,623	4.8	1.4	20.4	45.3	6.7	3.0
1973	105,300	600	11,725	3,500	0	112,925	24,173	4.7	1.4	19.1	44.6	7.2	3.1
1974	62,418	200	15,200	3,400	0	74,018	24,730	3.0	0.9	18.2	44.3	4.8	2.0
1975	66,575	1,300	9,216	4,547	0	69,944	25,302	2.8	0.8	19.1	45.1	4.2	1.8
1976	75,109	5,550	16,178	4,606	-627	80,504	25,890	3.1	0.9	20.6	48.0	4.5	1.9
1977	63,972	4,500	22,612	4,428	0	77,656	26,492	2.9	0.9	20.9	47.3	4.3	1.9
1978	79,590	8,700	30,522	3,816	125	97,721	27,106	3.6	1.1	20.1	47.8	5.6	2.3
1979	63,411	3,800	29,305	3,191	250	85,974	27,729	3.1	1.0	20.6	48.4	4.7	2.0
1980	76,224	12,500	39,629	3,867	0	99,486	28,356	3.5	1.1	20.8	49.5	5.3	2.2
1981	94,731	8,000	38,570	4,607	0	120,694	28,987	4.2	1.3	21.8	50.3	6.0	2.6
1982	71,442	3,500	41,527	4,914	-28	104,527	29,624	3.5	1.1	21.3	50.3	5.2	2.2
1983	57,639	258	16,637	4,275	125	69,869	30,266	2.3	0.7	20.4	49.4	3.6	1.5
1984	79,289	230	31,236	4,475	0	105,820	30,913	3.4	1.1	21.4	50.5	5.0	2.1
1985	71,696	30	27,462	7,420	152	91,859	31,564	2.9	0.9	21.2	49.2	4.3	1.8
1986	83,643	0	38,150	8,166	0	113,627	32,219	3.5	1.1	21.8	49.6	5.1	2.2
1987	86,065	903	28,478	8,917	0	104,723	32,878	3.2	1.0	21.7	50.2	4.7	2.0
1988	89,927	750	33,759	19,991	0	102,945	33,540	3.1	1.0	23.3	51.7	4.1	1.8
1989	97,729	854	27,453	34,493	0	89,836	34,206	2.6	0.8	24.3	53.0	3.4	1.6
1990	127,688	431	33,542	49,780	-16,000	95,019	34,875	2.7	0.8	25.4	54.0	3.3	1.5
1991	113,324	81	41,135	87,875	15,700	82,203	35,546	2.3	0.8	25.6	53.9	3.0	1.4
1992	165,157	244	33,469	95,343	-400	102,639	36,220	2.8	0.9	24.7	54.9	3.7	1.7
1993	145,900	1	63,752	78,174	-200	131,277	36,896	3.6	1.1	25.7	57.5	4.1	1.8
1994	124,976	1,005	89,414	108,501	900	105,784	37,576	2.8	0.8	26.5	58.2	3.1	1.4
1995	167,439	3,006	116,631	107,425	0	173,638	38,259	4.5	1.4	28.7	61.3	4.9	2.3
1996	162,226	500	107,153	88,032	0	180,847	38,945	4.6	1.4	28.3	60.9	5.0	2.3
1997	191,213	0	103,924	90,285	-12,690	192,162	39,633	4.9	1.5	28.2	60.9	5.3	2.4
1998	180,547	0	111,963	88,037	-8,751	195,722	40,320	4.9	1.5	28.5	60.7	5.1	2.4
1999	180,026	1	74,838	95,216	11,537	171,184	41,004	4.2	1.2	27.3	59.5	4.5	2.1
2000	198,635	8	92,058	107,961	10,000	192,723	41,683	4.6	1.4	28.1	61.1	4.9	2.3
2001	203,702	4	97,535	90,788	0	210,445	42,354	5.0	1.5	28.9	61.5	5.3	2.5
2002	181,882	2	113,360	84,336	0	210,904	43,019	4.9	1.5	28.9	61.0	5.1	2.4
2003	190,687	3	118,447	80,195	0	228,937	43,675	5.2	1.6	28.8	60.7	5.5	2.6
2004	171,932	5	134,672	86,728	0	219,871	44,317	5.0	1.5	29.1	60.0	5.0	2.4
2005	181,072	0	150,707	86,574	0	245,206	44,946	5.5	1.6	30.5	61.8	5.4	2.6

45 COMOROS			– FOOD BALANCE SHEET OF FISH AND FISHERY PRODUCTS IN LIVE WEIGHT AND FISH CONTRIBUTION TO PROTEIN SUPPLY –										FAO–FIES
Year	Production	Non-Food Uses	Imports	Exports	Stock Variations	Total Food Supply	Population	Per Capita Supply	Fish Proteins	Animal Proteins	Total Proteins	Fish/Animal Proteins	Fish/Total Proteins
	(..... tonnes in live weight)						(thousands)	(kilograms)	(grams per capita per day)			(%)	(%)
1961	900	0	0	900	219	4.1	1.3	4.6	30.1	28.2	4.3
1962	1,000	0	0	1,000	224	4.5	1.4	4.9	32.1	28.4	4.4
1963	1,000	0	0	1,000	229	4.4	1.4	5.1	32.5	27.1	4.2
1964	1,000	0	0	1,000	234	4.3	1.3	5.2	32.7	25.9	4.1
1965	1,000	0	0	1,000	240	4.2	1.3	5.3	33.8	25.2	3.9
1966	1,000	0	0	1,000	246	4.1	1.4	5.8	33.9	23.2	4.0
1967	1,000	0	0	1,000	253	4.0	1.3	5.8	34.1	22.5	3.9
1968	1,400	0	0	1,400	260	5.4	1.8	6.2	34.4	28.2	5.1
1969	1,400	0	0	1,400	267	5.2	1.7	6.3	33.9	27.3	5.1
1970	2,500	0	0	2,500	275	9.1	3.1	7.7	34.0	40.3	9.2
1971	3,000	0	0	3,000	282	10.6	3.6	8.3	36.4	43.7	10.0
1972	3,000	0	0	3,000	290	10.3	3.5	8.1	36.4	43.6	9.7
1973	3,000	0	0	3,000	298	10.1	3.4	8.0	36.1	43.1	9.5
1974	3,500	0	0	3,500	307	11.4	3.9	8.5	36.1	45.5	10.7
1975	3,850	0	0	3,850	318	12.1	4.1	8.7	35.8	47.0	11.4
1976	3,500	0	0	3,500	330	10.6	3.6	8.5	35.2	42.2	10.2
1977	4,000	0	0	4,000	343	11.7	3.9	9.3	38.9	42.5	10.1
1978	4,000	0	0	4,000	358	11.2	3.8	9.4	38.9	40.3	9.7
1979	4,050	0	0	4,050	372	10.9	3.7	8.9	39.0	41.3	9.4
1980	4,110	0	0	4,110	387	10.6	3.6	8.6	39.1	41.9	9.2
1981	4,400	0	397	...	0	4,797	401	12.0	4.0	8.2	39.2	49.1	10.3
1982	4,600	0	525	...	0	5,125	415	12.4	4.2	8.7	40.3	47.5	10.3
1983	4,800	0	151	25	0	4,927	428	11.5	3.9	8.5	39.7	45.4	9.8
1984	5,000	0	404	28	0	5,376	442	12.2	4.1	8.9	40.0	45.8	10.2
1985	5,200	0	112	19	0	5,292	456	11.6	3.9	8.2	38.4	48.1	10.2
1986	5,250	0	246	18	0	5,478	470	11.7	3.9	7.9	39.5	49.5	9.9
1987	5,250	0	314	0	0	5,564	484	11.5	3.9	8.3	39.3	46.5	9.8
1988	5,700	0	460	0	0	6,160	498	12.4	4.1	8.5	39.4	48.8	10.5
1989	11,734	0	622	0	0	12,356	512	24.1	8.2	12.8	43.7	64.3	18.8
1990	12,234	0	616	0	0	12,850	527	24.4	8.3	12.6	44.5	66.1	18.7
1991	12,634	0	610	0	0	13,244	542	24.4	8.3	13.7	44.8	60.9	18.6
1992	11,825	0	578	0	0	12,403	557	22.3	7.5	12.3	44.1	60.9	17.0
1993	11,645	0	1,010	0	0	12,655	573	22.1	7.4	12.2	44.2	60.3	16.7
1994	12,976	0	920	0	0	13,896	590	23.6	7.9	12.9	44.8	61.2	17.7
1995	13,000	0	879	60	0	13,819	607	22.8	7.7	12.3	43.0	62.7	17.9
1996	12,700	0	654	343	0	13,011	625	20.8	7.1	11.1	43.4	63.6	16.3
1997	12,500	0	491	80	0	12,911	643	20.1	6.8	11.4	42.2	59.7	16.1
1998	12,500	0	518	73	0	12,945	661	19.6	6.6	10.5	41.4	62.9	16.0
1999	12,000	0	480	0	0	12,480	680	18.4	6.2	9.8	41.2	63.5	15.1
2000	13,200	0	924	0	0	14,124	699	20.2	6.8	10.4	42.4	65.3	16.0
2001	12,180	0	536	0	0	12,716	718	17.7	6.0	9.1	41.7	65.4	14.3
2002	13,102	0	592	0	0	13,694	738	18.6	6.3	10.5	42.3	59.7	14.8
2003	14,115	0	1,302	2	0	15,415	758	20.3	6.8	12.7	44.8	53.8	15.2
2004	14,935	0	1,012	1	0	15,946	778	20.5	6.9	13.1	43.8	52.8	15.8
2005	15,070	0	1,255	0	0	16,325	798	20.5	6.9	12.2	43.8	56.2	15.7

250 CONGO, DEM. REP. OF THE			– FOOD BALANCE SHEET OF FISH AND FISHERY PRODUCTS IN LIVE WEIGHT AND FISH CONTRIBUTION TO PROTEIN SUPPLY –										FAO–FIES
Year	Production	Non-Food Uses	Imports	Exports	Stock Variations	Total Food Supply	Population	Per Capita Supply	Fish Proteins	Animal Proteins	Total Proteins	Fish/Animal Proteins	Fish/Total Proteins
	(..... tonnes in live weight) (.....)						(thousands)	(kilograms)	(grams per capita per day)			(%)	(%)
1961	75,000	0	85,006	0	0	160,006	15,856	10.1	3.0	8.6	37.0	35.1	8.1
1962	77,000	0	83,857	0	0	160,857	16,271	9.9	2.8	8.2	36.6	34.7	7.8
1963	69,500	0	56,175	0	0	125,675	16,705	7.5	2.2	7.5	35.9	28.7	6.0
1964	75,000	0	64,604	0	0	139,604	17,166	8.1	2.4	7.6	35.6	31.0	6.6
1965	81,000	0	69,415	0	0	150,415	17,661	8.5	2.5	7.5	36.0	33.5	7.0
1966	84,000	0	92,105	0	0	176,105	18,193	9.7	2.8	7.8	36.4	36.3	7.8
1967	93,700	0	77,050	0	0	170,750	18,760	9.1	2.7	7.4	35.9	36.3	7.5
1968	127,700	0	70,704	0	0	198,404	19,356	10.3	3.0	7.5	36.0	39.7	8.3
1969	149,300	0	76,520	0	0	225,820	19,971	11.3	3.4	7.8	36.0	43.9	9.5
1970	136,600	0	85,330	0	0	221,930	20,598	10.8	3.2	8.0	36.9	39.8	8.7
1971	123,900	0	83,542	0	0	207,443	21,234	9.8	2.9	7.4	36.4	39.2	7.9
1972	124,200	0	87,695	300	0	211,596	21,882	9.7	2.9	7.3	36.1	39.4	7.9
1973	156,900	0	87,861	0	0	244,761	22,549	10.9	3.2	7.4	36.7	43.6	8.8
1974	128,810	0	98,585	303	0	227,092	23,245	9.8	2.9	7.0	36.3	40.7	7.8
1975	113,380	0	85,721	0	0	199,101	23,976	8.3	2.4	6.3	35.1	38.0	6.8
1976	117,858	0	88,512	0	0	206,370	24,747	8.3	2.5	6.4	35.6	38.4	6.9
1977	107,000	0	58,999	0	0	165,999	25,554	6.5	2.0	5.4	34.1	36.0	5.7
1978	108,706	0	49,936	15	0	158,626	26,387	6.0	1.8	5.4	32.5	33.9	5.6
1979	115,182	0	53,798	0	0	168,980	27,229	6.2	1.9	5.4	33.0	35.0	5.7
1980	102,415	0	73,636	0	0	176,051	28,071	6.3	1.9	5.1	32.9	37.1	5.7
1981	102,640	0	100,464	0	0	203,104	28,911	7.0	2.1	5.3	33.4	39.2	6.2
1982	100,700	0	72,839	0	0	173,539	29,756	5.8	1.8	4.9	32.7	36.0	5.3
1983	102,000	0	83,157	0	0	185,157	30,617	6.1	1.8	4.9	32.6	35.9	5.4
1984	148,300	0	78,775	0	0	227,075	31,508	7.2	2.1	5.5	33.0	38.4	6.4
1985	148,456	0	176,869	0	0	325,325	32,443	10.0	3.0	6.6	34.5	44.8	8.6
1986	156,514	0	159,612	0	0	316,126	33,415	9.5	2.7	6.2	34.5	43.7	7.9
1987	162,000	0	119,646	0	0	281,646	34,422	8.2	2.4	5.7	33.9	41.4	7.0
1988	162,000	0	110,790	0	0	272,790	35,493	7.7	2.2	5.4	33.5	40.6	6.6
1989	166,000	0	119,249	0	0	285,249	36,660	7.8	2.3	5.4	33.5	41.7	6.7
1990	162,000	0	103,849	0	0	265,849	37,942	7.0	2.0	5.1	33.2	40.1	6.1
1991	166,550	0	108,261	0	0	274,811	39,364	7.0	2.0	4.9	32.0	41.5	6.3
1992	188,570	0	97,685	0	0	286,255	40,905	7.0	2.0	4.8	32.2	41.8	6.3
1993	197,489	0	168,228	0	0	365,717	42,483	8.6	2.4	5.2	31.7	46.8	7.7
1994	156,547	0	89,017	0	0	245,564	43,986	5.6	1.6	4.3	30.5	37.9	5.3
1995	159,227	0	108,340	84	0	267,483	45,339	5.9	1.7	4.3	27.4	39.7	6.2
1996	163,610	0	130,050	155	0	293,505	46,509	6.3	1.8	4.3	26.6	42.2	6.8
1997	163,211	0	109,257	98	0	272,370	47,532	5.7	1.7	4.2	25.9	39.8	6.4
1998	179,874	0	151,708	6	-48	331,527	48,495	6.8	2.0	4.4	25.7	45.2	7.7
1999	210,441	0	98,702	14	4	309,133	49,517	6.2	1.8	4.1	24.7	44.4	7.3
2000	211,376	15	72,995	42	44	284,358	50,689	5.6	1.6	3.9	24.1	41.7	6.7
2001	217,344	0	85,389	24	0	302,710	52,036	5.8	1.7	3.9	23.8	43.2	7.1
2002	222,965	0	83,352	8	0	306,309	53,537	5.7	1.7	3.9	23.7	42.3	7.0
2003	222,965	0	81,240	22	0	304,184	55,175	5.5	1.6	3.8	23.5	42.2	6.8
2004	222,965	0	87,625	19	0	310,571	56,918	5.5	1.6	3.9	23.6	41.1	6.7
2005	222,965	0	90,218	4	0	313,179	58,741	5.3	1.6	3.8	23.1	40.8	6.7

Note: formerly Zaire.

46 CONGO, REPUBLIC OF			– FOOD BALANCE SHEET OF FISH AND FISHERY PRODUCTS IN LIVE WEIGHT AND FISH CONTRIBUTION TO PROTEIN SUPPLY –										FAO–FIES
Year	Production	Non-Food Uses	Imports	Exports	Stock Variations	Total Food Supply	Population	Per Capita Supply	Fish Proteins	Animal Proteins	Total Proteins	Fish/Animal Proteins	Fish/Total Proteins
	(..... tonnes in live weight) (.....)						(thousands)	(kilograms)	(grams per capita per day)			(%)	(%)
1961	11,000	0	17,584	0	0	28,584	1,029	27.8	8.6	14.7	35.4	58.8	24.3
1962	12,600	0	12,387	0	0	24,987	1,055	23.7	7.2	13.3	35.5	54.1	20.2
1963	12,500	0	14,153	0	0	26,653	1,083	24.6	7.5	13.8	35.9	54.5	21.0
1964	13,600	0	17,972	0	0	31,572	1,112	28.4	8.6	14.7	37.1	58.9	23.3
1965	14,000	0	14,348	0	0	28,348	1,143	24.8	7.4	13.2	35.1	56.3	21.2
1966	14,200	0	16,189	0	0	30,389	1,176	25.8	7.8	13.3	34.4	58.6	22.6
1967	13,600	0	16,586	0	0	30,186	1,210	25.0	7.5	13.2	34.6	56.9	21.7
1968	14,100	0	18,078	0	0	32,178	1,246	25.8	7.8	13.9	35.8	56.3	21.8
1969	13,900	0	20,070	0	0	33,970	1,283	26.5	8.0	14.4	35.4	55.7	22.7
1970	14,399	0	14,405	0	0	28,804	1,323	21.8	6.4	12.6	33.3	51.0	19.3
1971	16,010	0	11,429	0	0	27,439	1,364	20.1	5.9	12.1	34.9	48.8	16.9
1972	24,526	0	14,422	0	0	38,948	1,406	27.7	8.0	14.1	38.2	56.8	21.0
1973	22,200	0	11,038	0	0	33,238	1,450	22.9	6.6	12.6	35.7	52.9	18.6
1974	23,718	0	5,470	0	0	29,188	1,496	19.5	5.6	10.8	34.0	51.5	16.4
1975	23,103	0	14,416	0	0	37,519	1,544	24.3	7.2	12.5	36.2	57.5	19.9
1976	26,869	0	11,351	0	0	38,220	1,592	24.0	7.3	13.1	35.6	56.0	20.5
1977	24,364	0	10,548	0	0	34,912	1,643	21.3	6.4	12.3	36.4	52.1	17.7
1978	26,297	0	19,619	30	0	45,886	1,695	27.1	8.3	14.4	38.3	57.3	21.5
1979	29,630	0	20,252	638	0	49,244	1,748	28.2	8.7	15.5	38.3	56.2	22.7
1980	31,965	0	20,573	2,350	0	50,188	1,802	27.9	8.5	15.0	38.3	56.6	22.1
1981	29,665	0	21,476	3,977	0	47,164	1,858	25.4	7.8	14.3	36.9	54.3	21.1
1982	30,835	0	25,169	3,910	0	52,094	1,916	27.2	8.5	15.9	40.1	53.4	21.2
1983	35,255	0	30,736	3,917	0	62,074	1,975	31.4	9.8	17.2	41.8	57.1	23.5
1984	32,854	0	51,479	9,008	0	75,325	2,035	37.0	11.7	19.5	44.2	60.2	26.5
1985	29,939	0	55,869	7,328	0	78,480	2,096	37.4	11.8	19.2	44.0	61.4	26.8
1986	32,083	0	48,900	5,439	0	75,544	2,158	35.0	11.2	18.1	43.4	61.8	25.7
1987	37,852	0	42,316	3,336	0	76,832	2,222	34.6	11.0	17.5	42.9	62.8	25.6
1988	41,977	0	37,600	2,751	0	76,826	2,287	33.6	10.6	18.1	42.5	58.3	24.9
1989	45,840	0	36,007	4,201	0	77,646	2,353	33.0	10.2	16.9	41.9	60.3	24.3
1990	48,210	0	36,029	3,903	0	80,336	2,422	33.2	10.2	16.0	42.3	63.9	24.1
1991	45,577	0	37,825	5,700	0	77,702	2,493	31.2	9.7	19.5	45.3	49.4	21.3
1992	40,183	0	44,655	7,210	-13	77,616	2,565	30.3	9.4	21.3	48.4	44.4	19.5
1993	46,982	0	45,487	9,547	0	82,922	2,639	31.4	9.8	20.6	46.3	47.4	21.1
1994	42,785	0	35,014	7,688	0	70,111	2,715	25.8	8.2	16.7	42.1	48.9	19.4
1995	45,915	0	15,788	1,018	13	60,697	2,793	21.7	6.7	15.2	40.1	44.3	16.8
1996	45,579	0	19,659	996	0	64,242	2,873	22.4	7.0	15.1	38.8	46.2	17.9
1997	38,181	0	22,551	1,078	0	59,654	2,955	20.2	6.3	13.1	38.6	48.1	16.3
1998	43,095	0	16,734	558	0	59,271	3,037	19.5	6.0	14.1	41.6	42.8	14.5
1999	43,699	0	14,966	60	0	58,606	3,120	18.8	5.7	12.3	41.2	46.6	13.9
2000	46,024	0	16,641	56	0	62,609	3,203	19.6	5.9	13.7	43.3	43.1	13.6
2001	48,894	0	27,576	294	0	76,177	3,285	23.2	7.1	14.4	45.2	49.2	15.7
2002	51,995	0	14,231	640	0	65,586	3,367	19.5	5.8	14.2	45.7	40.5	12.6
2003	54,728	0	13,145	754	0	67,119	3,449	19.5	5.6	17.0	49.0	33.1	11.5
2004	54,306	0	23,822	891	0	77,237	3,530	21.9	6.5	18.7	50.6	34.6	12.8
2005	58,448	0	13,666	924	0	71,191	3,610	19.7	5.7	18.0	50.0	31.9	11.5

47 COOK ISLANDS			– FOOD BALANCE SHEET OF FISH AND FISHERY PRODUCTS IN LIVE WEIGHT AND FISH CONTRIBUTION TO PROTEIN SUPPLY –										FAO–FIES
Year	Production	Non-Food Uses	Imports	Exports	Stock Variations	Total Food Supply	Population	Per Capita Supply	Fish Proteins	Animal Proteins	Total Proteins	Fish/Animal Proteins	Fish/Total Proteins
	(..... tonnes in live weight						(thousands)	(kilograms)	(grams per capita per day)			(%)	(%)
1961	850	100	...	0	0	750	18	41.7	11.8	27.0	53.0	43.6	22.2
1962	850	100	...	0	0	750	19	39.5	11.1	26.9	51.1	41.4	21.8
1963	800	100	...	0	0	700	19	36.8	10.4	28.2	54.1	36.9	19.2
1964	800	100	...	0	0	700	19	36.8	10.4	30.4	57.2	34.2	18.2
1965	850	100	...	0	0	750	19	39.5	11.1	30.9	58.6	36.1	19.0
1966	850	100	...	0	0	750	19	39.5	11.1	29.6	60.4	37.6	18.4
1967	900	100	120	0	0	920	20	46.0	13.0	31.6	61.3	41.1	21.2
1968	900	100	250	0	0	1,050	21	50.0	14.1	34.2	61.3	41.3	23.1
1969	900	100	417	0	0	1,217	21	58.0	16.4	43.1	68.8	38.0	23.8
1970	850	500	379	0	0	729	21	34.7	9.9	35.8	65.6	27.5	15.0
1971	850	400	370	0	0	820	22	37.3	10.6	32.5	60.2	32.5	17.6
1972	850	550	590	0	0	890	21	42.4	12.0	35.1	65.5	34.3	18.4
1973	900	300	310	0	0	910	21	43.3	12.1	34.8	64.6	34.9	18.8
1974	900	600	700	0	0	1,000	21	47.6	13.4	32.9	62.6	40.7	21.4
1975	900	100	100	0	0	900	20	45.0	12.6	36.2	65.2	34.7	19.3
1976	1,000	450	439	0	0	989	20	49.4	15.5	37.8	66.5	41.0	23.3
1977	1,000	600	614	0	0	1,014	19	53.4	17.4	44.1	74.6	39.4	23.3
1978	1,091	414	316	0	0	993	19	52.2	15.6	43.3	72.5	35.9	21.5
1979	830	176	348	0	0	1,002	18	55.7	16.9	48.6	77.0	34.7	21.9
1980	840	182	296	0	0	954	18	53.0	15.9	47.7	79.6	33.2	19.9
1981	880	190	391	0	0	1,081	18	60.1	18.3	43.6	75.2	41.9	24.3
1982	910	196	234	0	0	948	18	52.6	15.6	37.7	70.0	41.3	22.3
1983	940	200	404	0	0	1,144	18	63.5	19.1	42.2	72.8	45.2	26.2
1984	970	200	354	0	0	1,124	18	62.5	19.0	43.0	71.7	44.2	26.5
1985	991	200	338	0	0	1,129	18	62.7	18.9	44.1	71.6	42.9	26.4
1986	1,010	200	161	0	0	971	18	53.9	15.7	40.1	68.7	39.2	22.9
1987	1,040	200	288	0	0	1,128	18	62.7	18.8	42.5	70.9	44.2	26.5
1988	1,040	200	213	0	0	1,053	18	58.5	17.3	42.3	70.5	40.9	24.5
1989	1,080	200	316	0	0	1,196	18	66.4	20.0	42.3	70.1	47.3	28.5
1990	1,100	200	421	0	0	1,321	18	73.4	22.4	41.5	69.2	54.0	32.4
1991	1,083	220	413	0	0	1,276	18	70.9	20.0	44.2	70.9	45.2	28.2
1992	967	200	376	13	0	1,130	18	62.8	19.0	45.0	71.2	42.3	26.7
1993	985	200	367	9	0	1,143	18	63.5	19.3	50.6	75.7	38.0	25.5
1994	1,000	180	393	102	0	1,111	18	61.7	18.9	52.7	77.7	35.8	24.3
1995	1,082	60	380	412	0	990	18	55.0	14.8	42.6	67.1	34.7	22.0
1996	950	80	324	97	0	1,097	18	60.9	16.8	55.2	79.2	30.4	21.2
1997	850	1	197	50	0	996	17	58.6	15.2	67.2	96.2	22.7	15.9
1998	780	7	239	14	0	998	17	58.7	15.2	69.9	92.9	21.8	16.4
1999	710	0	235	8	0	937	16	58.5	15.4	63.9	89.6	24.0	17.1
2000	650	0	313	14	0	949	16	59.3	15.4	62.2	88.0	24.8	17.5
2001	600	1	140	6	0	733	16	45.8	12.1	56.8	80.7	21.4	15.0
2002	1,678	350	58	631	0	755	15	50.3	14.6	47.3	68.6	30.8	21.2
2003	2,611	1,402	433	774	0	868	15	57.9	17.7	64.5	88.2	27.5	20.1
2004	3,280	2,208	203	464	0	811	14	57.9	16.9	73.1	99.5	23.1	17.0
2005	3,737	1,855	234	1,270	0	846	14	60.4	18.1	79.3	106.1	22.8	17.0

48 COSTA RICA			– FOOD BALANCE SHEET OF FISH AND FISHERY PRODUCTS IN LIVE WEIGHT AND FISH CONTRIBUTION TO PROTEIN SUPPLY –										FAO–FIES
Year	Production	Non-Food Uses	Imports	Exports	Stock Variations	Total Food Supply	Population	Per Capita Supply	Fish Proteins	Animal Proteins	Total Proteins	Fish/Animal Proteins	Fish/Total Proteins
	(..... tonnes in live weight) (.....)						(thousands)	(kilograms)	(grams per capita per day)			(%)	(%)
1961	2,400	0	1,690	1,336	0	2,754	1,381	2.0	0.7	20.0	48.5	3.4	1.4
1962	2,500	0	1,515	960	0	3,055	1,430	2.1	0.8	19.0	48.2	4.0	1.6
1963	2,400	0	2,216	1,020	0	3,596	1,481	2.4	0.9	20.9	49.6	4.1	1.7
1964	3,600	0	2,216	1,333	0	4,483	1,532	2.9	1.0	20.6	50.2	5.1	2.1
1965	3,400	0	2,216	1,333	0	4,283	1,582	2.7	0.9	20.9	53.7	4.2	1.6
1966	3,300	0	2,566	1,583	0	4,283	1,632	2.6	0.8	18.7	51.0	4.5	1.6
1967	3,500	0	2,391	1,491	0	4,400	1,680	2.6	0.8	19.2	51.6	4.3	1.6
1968	5,000	0	2,400	1,700	0	5,700	1,728	3.3	1.1	21.0	53.1	5.4	2.1
1969	4,100	0	1,303	1,446	0	3,956	1,775	2.2	0.8	20.7	52.8	3.6	1.4
1970	8,100	0	1,472	2,078	0	7,493	1,821	4.1	1.5	22.5	54.7	6.7	2.8
1971	10,560	0	1,283	2,611	0	9,232	1,866	5.0	1.8	24.1	55.8	7.5	3.3
1972	12,550	0	1,461	2,389	0	11,622	1,910	6.1	2.1	23.4	55.4	8.8	3.7
1973	12,360	0	788	2,907	0	10,241	1,955	5.2	1.9	24.4	55.3	7.6	3.4
1974	15,554	0	167	5,244	0	10,476	2,001	5.2	1.9	23.6	54.6	7.8	3.4
1975	16,174	0	740	4,725	0	12,189	2,051	5.9	1.7	26.2	57.3	6.5	2.9
1976	14,201	0	415	4,241	0	10,376	2,104	4.9	1.5	30.1	61.5	5.0	2.4
1977	15,401	0	1,341	5,238	0	11,504	2,161	5.3	1.6	30.6	60.8	5.2	2.6
1978	22,655	0	957	2,936	0	20,676	2,221	9.3	3.1	31.2	60.5	10.0	5.1
1979	20,785	0	2,954	7,103	0	16,636	2,283	7.3	2.3	32.3	62.7	7.2	3.7
1980	16,453	0	3,776	3,797	0	16,432	2,347	7.0	2.3	30.5	64.0	7.4	3.5
1981	16,051	0	1,800	4,964	0	12,887	2,413	5.3	1.8	27.7	60.5	6.4	3.0
1982	12,625	0	1,072	5,026	0	8,671	2,482	3.5	1.2	25.3	56.6	4.8	2.2
1983	11,187	0	2,997	4,818	0	9,366	2,552	3.7	1.1	28.1	61.4	3.9	1.8
1984	16,575	3	6,241	6,949	-1,379	14,485	2,624	5.5	1.5	28.6	62.9	5.3	2.4
1985	20,489	0	5,784	8,252	-2,452	15,570	2,697	5.8	1.5	31.7	64.4	4.8	2.4
1986	23,057	9	5,734	9,910	-1,800	17,072	2,771	6.2	1.7	29.4	61.8	5.9	2.8
1987	17,240	13	9,646	12,033	-1,738	13,103	2,846	4.6	1.3	30.9	65.3	4.0	1.9
1988	17,069	3	10,065	14,662	-2,289	10,179	2,922	3.5	0.9	30.4	63.2	3.1	1.5
1989	17,440	1	13,182	19,185	1,164	12,600	2,999	4.2	1.1	31.3	68.2	3.6	1.7
1990	18,943	1	16,037	26,117	8,556	17,418	3,076	5.7	1.6	34.0	69.2	4.6	2.3
1991	18,018	2	15,600	20,869	0	12,747	3,153	4.0	1.1	33.5	68.7	3.4	1.6
1992	18,254	1	18,825	19,091	-2,222	15,765	3,230	4.9	1.4	34.4	66.6	4.1	2.1
1993	19,507	2	16,822	18,697	2,222	19,853	3,309	6.0	1.7	35.6	68.0	4.7	2.5
1994	21,044	4,003	28,878	25,438	-2,105	18,375	3,390	5.4	1.6	34.8	69.8	4.6	2.3
1995	24,197	4,001	24,810	28,664	0	16,342	3,475	4.7	1.3	35.8	73.0	3.7	1.8
1996	31,321	1,671	28,852	46,338	2,222	14,387	3,563	4.0	1.2	33.8	68.0	3.4	1.7
1997	33,696	813	40,435	46,069	-3,333	23,916	3,655	6.5	1.9	34.8	70.6	5.5	2.7
1998	32,737	1,813	31,705	43,998	2,222	20,854	3,748	5.6	1.6	34.9	68.0	4.5	2.3
1999	37,603	1,874	28,472	39,761	1,111	25,552	3,840	6.7	1.8	36.4	71.9	4.9	2.5
2000	45,171	1,885	22,550	39,009	-1,803	25,025	3,929	6.4	1.8	35.6	71.6	5.0	2.5
2001	45,336	420	27,380	52,769	1,345	20,873	4,014	5.2	1.5	35.6	70.2	4.1	2.1
2002	50,912	8	34,853	55,593	-3,360	26,805	4,097	6.5	1.8	33.8	69.2	5.4	2.6
2003	49,943	11	31,738	50,419	1,609	32,860	4,176	7.9	2.2	35.6	69.6	6.1	3.1
2004	45,558	15	31,118	40,363	1,659	37,957	4,253	8.9	2.5	33.9	69.0	7.3	3.6
2005	46,378	19	29,486	43,135	553	33,264	4,327	7.7	2.1	33.8	70.7	6.3	3.0

107 CÔTE D'IVOIRE			- FOOD BALANCE SHEET OF FISH AND FISHERY PRODUCTS IN LIVE WEIGHT AND FISH CONTRIBUTION TO PROTEIN SUPPLY -										FAO-FIES
Year	Production	Non-Food Uses	Imports	Exports	Stock Variations	Total Food Supply	Population	Per Capita Supply	Fish Proteins	Animal Proteins	Total Proteins	Fish/Animal Proteins	Fish/Total Proteins
	(..... tonnes in live weight) (.....)						(thousands)	(kilograms)	(grams per capita per day)			(%)	(%)
1961	42,100	0	12,732	1,695	0	53,137	3,689	14.4	4.5	15.3	49.3	29.7	9.2
1962	43,600	0	8,620	1,180	0	51,040	3,825	13.3	4.2	14.6	51.0	29.0	8.3
1963	45,600	0	10,429	1,540	0	54,489	3,969	13.7	4.3	14.6	54.3	29.6	8.0
1964	54,600	0	8,475	2,420	0	60,655	4,124	14.7	4.7	16.3	57.2	28.8	8.2
1965	59,500	0	13,101	2,745	0	69,856	4,290	16.3	5.1	16.6	57.7	31.0	8.9
1966	60,800	0	14,365	1,595	0	73,570	4,471	16.5	5.3	16.8	57.1	31.5	9.3
1967	66,100	0	12,415	1,275	0	77,240	4,665	16.6	5.2	17.4	58.0	30.1	9.0
1968	68,400	0	16,112	3,860	0	80,652	4,871	16.6	5.3	17.8	59.7	29.6	8.8
1969	67,400	0	20,921	3,195	0	85,126	5,087	16.7	5.4	17.8	59.4	30.4	9.1
1970	64,302	0	28,769	5,415	0	87,656	5,310	16.5	5.2	17.5	59.9	29.9	8.7
1971	77,530	0	30,466	5,400	0	102,596	5,541	18.5	6.0	18.6	59.0	32.2	10.1
1972	75,199	0	35,971	6,250	0	104,920	5,781	18.2	5.7	18.2	58.2	31.2	9.7
1973	60,763	0	54,871	9,600	0	106,034	6,033	17.6	5.4	17.0	56.8	31.4	9.4
1974	66,690	0	93,986	13,300	0	147,376	6,302	23.4	6.9	18.2	57.7	38.0	12.0
1975	58,590	0	101,629	17,650	0	142,569	6,592	21.6	6.4	17.3	57.5	37.1	11.2
1976	75,917	0	95,454	20,619	0	150,752	6,903	21.8	6.4	18.0	58.3	35.7	11.0
1977	67,054	0	86,501	33,398	0	120,158	7,234	16.6	5.0	17.8	57.6	28.2	8.7
1978	65,012	0	91,106	24,568	0	131,550	7,585	17.3	5.2	17.9	58.7	29.1	8.8
1979	73,621	0	117,175	36,021	0	154,776	7,955	19.5	5.8	18.1	60.9	32.1	9.5
1980	70,068	0	122,955	45,846	-1	147,176	8,344	17.6	5.4	17.6	61.4	30.4	8.7
1981	75,586	0	145,711	48,331	1	172,967	8,750	19.8	6.0	18.3	62.1	32.7	9.6
1982	73,753	0	134,749	49,850	0	158,653	9,174	17.3	5.2	16.4	59.3	31.8	8.8
1983	79,858	0	118,014	59,070	0	138,801	9,610	14.4	4.4	15.4	57.2	28.4	7.7
1984	73,701	0	130,325	55,704	0	148,322	10,056	14.8	4.3	15.0	56.2	28.9	7.7
1985	101,877	0	144,217	63,962	0	182,131	10,506	17.3	5.2	16.0	55.5	32.3	9.3
1986	103,648	0	154,347	51,664	0	206,331	10,959	18.8	5.7	16.3	55.5	35.0	10.3
1987	101,682	0	171,063	62,603	0	210,142	11,415	18.4	5.6	16.0	54.7	35.1	10.3
1988	89,506	0	232,099	65,742	0	255,863	11,871	21.6	6.5	17.4	55.9	37.6	11.7
1989	99,171	0	230,253	78,815	0	250,609	12,327	20.3	6.2	15.9	53.2	39.0	11.6
1990	95,100	0	219,440	84,952	0	229,588	12,780	18.0	5.6	16.0	53.0	34.8	10.5
1991	83,108	0	207,447	95,716	0	194,839	13,230	14.7	4.6	14.5	51.8	31.5	8.8
1992	87,345	0	213,266	84,211	0	216,400	13,674	15.8	4.9	14.4	51.7	34.1	9.5
1993	75,348	0	225,862	100,980	0	200,230	14,113	14.2	4.4	13.2	50.1	33.1	8.7
1994	74,095	0	186,828	88,707	0	172,216	14,550	11.8	3.7	11.2	47.4	32.8	7.7
1995	70,575	0	244,762	120,565	0	194,772	14,986	13.0	4.0	11.4	48.3	34.8	8.2
1996	70,296	0	242,502	116,248	0	196,550	15,422	12.7	3.9	11.0	48.1	35.7	8.2
1997	64,619	0	242,108	115,312	0	191,415	15,856	12.1	3.7	11.0	48.4	33.7	7.6
1998	70,434	0	264,241	109,748	0	224,927	16,279	13.8	4.2	11.6	48.9	36.4	8.6
1999	75,365	0	315,778	110,560	-200	280,384	16,679	16.8	5.1	12.3	49.2	41.7	10.4
2000	76,969	0	253,882	123,672	200	207,379	17,049	12.2	3.7	10.6	47.4	35.0	7.8
2001	74,581	0	260,452	99,598	0	235,436	17,385	13.5	4.1	11.2	48.8	36.9	8.5
2002	80,495	0	279,753	110,151	-5,556	244,541	17,691	13.8	4.2	11.8	48.6	35.7	8.7
2003	69,769	0	295,074	94,812	-11,111	258,919	17,982	14.4	4.4	12.8	49.5	34.4	8.9
2004	55,264	0	263,702	104,519	16,667	231,113	18,275	12.7	3.9	12.5	49.0	31.1	7.9
2005	55,866	0	286,889	63,358	0	279,397	18,585	15.0	4.6	13.1	50.4	35.2	9.1

98 CROATIA			– FOOD BALANCE SHEET OF FISH AND FISHERY PRODUCTS IN LIVE WEIGHT AND FISH CONTRIBUTION TO PROTEIN SUPPLY –										FAO–FIES
Year	Production	Non-Food Uses	Imports	Exports	Stock Variations	Total Food Supply	Population	Per Capita Supply	Fish Proteins	Animal Proteins	Total Proteins	Fish/Animal Proteins	Fish/Total Proteins
	(..... tonnes in live weight) (.....)						(thousands)	(kilograms)	(grams per capita per day)			(%)	(%)
1961	0	0	0	0	0	0	0	0.0	0.0	0.0	0.0	0.0	0.0
1962	0	0	0	0	0	0	0	0.0	0.0	0.0	0.0	0.0	0.0
1963	0	0	0	0	0	0	0	0.0	0.0	0.0	0.0	0.0	0.0
1964	0	0	0	0	0	0	0	0.0	0.0	0.0	0.0	0.0	0.0
1965	0	0	0	0	0	0	0	0.0	0.0	0.0	0.0	0.0	0.0
1966	0	0	0	0	0	0	0	0.0	0.0	0.0	0.0	0.0	0.0
1967	0	0	0	0	0	0	0	0.0	0.0	0.0	0.0	0.0	0.0
1968	0	0	0	0	0	0	0	0.0	0.0	0.0	0.0	0.0	0.0
1969	0	0	0	0	0	0	0	0.0	0.0	0.0	0.0	0.0	0.0
1970	0	0	0	0	0	0	0	0.0	0.0	0.0	0.0	0.0	0.0
1971	0	0	0	0	0	0	0	0.0	0.0	0.0	0.0	0.0	0.0
1972	0	0	0	0	0	0	0	0.0	0.0	0.0	0.0	0.0	0.0
1973	0	0	0	0	0	0	0	0.0	0.0	0.0	0.0	0.0	0.0
1974	0	0	0	0	0	0	0	0.0	0.0	0.0	0.0	0.0	0.0
1975	0	0	0	0	0	0	0	0.0	0.0	0.0	0.0	0.0	0.0
1976	0	0	0	0	0	0	0	0.0	0.0	0.0	0.0	0.0	0.0
1977	0	0	0	0	0	0	0	0.0	0.0	0.0	0.0	0.0	0.0
1978	0	0	0	0	0	0	0	0.0	0.0	0.0	0.0	0.0	0.0
1979	0	0	0	0	0	0	0	0.0	0.0	0.0	0.0	0.0	0.0
1980	0	0	0	0	0	0	0	0.0	0.0	0.0	0.0	0.0	0.0
1981	0	0	0	0	0	0	0	0.0	0.0	0.0	0.0	0.0	0.0
1982	0	0	0	0	0	0	0	0.0	0.0	0.0	0.0	0.0	0.0
1983	0	0	0	0	0	0	0	0.0	0.0	0.0	0.0	0.0	0.0
1984	0	0	0	0	0	0	0	0.0	0.0	0.0	0.0	0.0	0.0
1985	0	0	0	0	0	0	0	0.0	0.0	0.0	0.0	0.0	0.0
1986	0	0	0	0	0	0	0	0.0	0.0	0.0	0.0	0.0	0.0
1987	0	0	0	0	0	0	0	0.0	0.0	0.0	0.0	0.0	0.0
1988	0	0	0	0	0	0	0	0.0	0.0	0.0	0.0	0.0	0.0
1989	0	0	0	0	0	0	0	0.0	0.0	0.0	0.0	0.0	0.0
1990	0	0	0	0	0	0	0	0.0	0.0	0.0	0.0	0.0	0.0
1991	0	0	0	0	0	0	0	0.0	0.0	0.0	0.0	0.0	0.0
1992	33,530	1,133	9,125	26,167	-2,844	12,511	4,589	2.7	0.8	31.0	61.6	2.5	1.3
1993	31,229	846	7,694	30,521	0	7,556	4,630	1.6	0.5	27.2	58.8	1.9	0.9
1994	22,418	566	11,935	24,367	2,158	11,578	4,660	2.5	0.7	27.4	60.1	2.7	1.2
1995	20,272	718	13,856	18,471	-1,822	13,117	4,669	2.8	0.8	29.2	64.5	2.9	1.3
1996	21,122	721	16,661	21,571	409	15,901	4,654	3.4	1.0	27.5	63.6	3.7	1.6
1997	20,545	341	18,529	25,237	2,069	15,565	4,618	3.4	0.9	26.2	62.8	3.6	1.5
1998	27,896	449	18,325	26,222	0	19,550	4,572	4.3	1.1	26.1	62.3	4.4	1.8
1999	25,128	445	20,947	26,944	0	18,686	4,531	4.1	1.1	28.4	66.1	4.0	1.7
2000	27,736	388	33,792	28,822	0	32,319	4,506	7.2	2.1	30.3	66.0	7.0	3.2
2001	28,655	430	53,045	33,895	0	47,375	4,498	10.5	3.0	32.0	70.5	9.4	4.3
2002	29,646	511	69,655	35,606	0	63,183	4,506	14.0	4.1	35.2	74.5	11.7	5.5
2003	27,551	605	71,870	33,697	-1,111	64,008	4,522	14.2	4.1	35.4	74.4	11.6	5.5
2004	43,388	505	52,207	35,840	1,111	60,361	4,540	13.3	3.8	36.6	73.8	10.5	5.2
2005	48,451	10,449	69,568	39,346	0	68,223	4,551	15.0	4.4	37.2	74.1	11.9	6.0

Note: for years before 1992 see Yugoslavia SFR.

49 CUBA			- FOOD BALANCE SHEET OF FISH AND FISHERY PRODUCTS IN LIVE WEIGHT AND FISH CONTRIBUTION TO PROTEIN SUPPLY -										FAO-FIES
Year	Production	Non-Food Uses	Imports	Exports	Stock Variations	Total Food Supply	Population	Per Capita Supply	Fish Proteins	Animal Proteins	Total Proteins	Fish/Animal Proteins	Fish/Total Proteins
	(..... tonnes in live weight) (.....)						(thousands)	(kilograms)	(grams per capita per day)			(%)	(%)
1961	30,600	600	23,652	358	0	53,294	7,289	7.3	2.0	20.4	49.7	9.5	3.9
1962	35,000	300	14,773	1,029	-600	47,845	7,450	6.4	1.7	22.0	51.1	7.7	3.3
1963	35,612	300	43,262	1,040	-200	77,334	7,617	10.2	2.6	24.5	57.4	10.6	4.5
1964	37,065	100	64,580	640	-667	100,239	7,786	12.9	3.8	25.4	55.1	15.1	7.0
1965	40,980	200	37,661	3,833	1,013	75,621	7,950	9.5	2.5	23.9	53.9	10.4	4.6
1966	43,726	100	54,939	1,833	-200	96,531	8,108	11.9	3.6	25.5	53.3	14.0	6.7
1967	65,825	3,200	75,047	5,812	0	131,861	8,261	16.0	4.7	28.8	57.7	16.3	8.1
1968	66,100	7,500	70,141	13,667	340	115,413	8,410	13.7	3.7	32.8	61.6	11.2	5.9
1969	78,719	15,600	70,937	14,133	900	120,823	8,559	14.1	4.1	32.0	62.1	12.9	6.6
1970	104,300	15,300	63,550	20,698	0	131,852	8,710	15.1	3.8	34.4	66.5	11.1	5.7
1971	126,910	26,400	91,926	20,689	0	171,747	8,865	19.4	4.8	33.8	69.1	14.3	7.0
1972	139,511	28,200	68,160	20,860	-1,609	157,001	9,020	17.4	4.1	32.0	65.6	12.8	6.3
1973	150,287	24,000	81,782	25,612	-806	181,651	9,171	19.8	4.7	33.2	66.1	14.2	7.1
1974	164,429	24,500	84,668	33,451	-2,392	188,754	9,310	20.3	4.9	32.4	69.2	15.0	7.0
1975	143,253	29,600	110,685	26,041	-1,589	196,708	9,432	20.9	5.4	31.9	64.0	16.9	8.4
1976	192,390	48,000	72,465	24,749	0	192,106	9,536	20.2	5.0	32.7	67.7	15.3	7.4
1977	181,659	37,700	61,657	31,095	-3,874	170,647	9,625	17.7	4.8	33.0	67.2	14.7	7.2
1978	212,976	45,800	52,754	52,125	-6,250	161,555	9,700	16.7	4.5	31.5	66.0	14.2	6.8
1979	153,201	25,700	43,473	54,147	3,956	120,783	9,765	12.4	3.6	32.0	65.2	11.3	5.6
1980	186,405	31,211	68,621	61,888	12,500	174,427	9,823	17.8	5.4	34.4	70.9	15.6	7.6
1981	164,786	28,415	82,762	39,297	0	179,836	9,874	18.2	5.3	36.1	72.8	14.6	7.2
1982	194,665	39,982	63,716	36,141	0	182,258	9,917	18.4	5.2	36.0	72.5	14.4	7.1
1983	198,431	31,395	74,735	46,097	0	195,674	9,962	19.6	5.5	36.0	72.6	15.2	7.6
1984	199,807	31,262	47,503	36,337	0	179,711	10,016	17.9	4.8	35.8	73.7	13.3	6.5
1985	219,810	47,976	81,745	46,820	0	206,759	10,086	20.5	5.6	37.1	75.7	14.9	7.3
1986	244,505	53,207	62,457	47,263	0	206,491	10,175	20.3	5.6	36.3	72.7	15.5	7.7
1987	214,715	34,821	68,019	34,061	0	213,852	10,281	20.8	5.6	35.2	72.7	16.0	7.7
1988	231,034	48,439	67,579	34,562	0	215,612	10,395	20.7	5.8	35.8	72.3	16.3	8.1
1989	191,820	34,647	59,952	30,497	0	186,628	10,506	17.8	4.7	35.8	72.6	13.2	6.5
1990	188,018	29,081	54,403	23,545	0	189,795	10,605	17.9	4.9	34.4	68.4	14.2	7.2
1991	171,021	19,580	20,457	22,405	0	149,493	10,689	14.0	3.8	30.0	62.5	12.6	6.1
1992	111,107	1,100	39,853	14,865	0	134,995	10,760	12.6	2.9	22.5	56.6	12.9	5.1
1993	97,234	547	63,838	11,739	-636	148,151	10,822	13.7	3.0	21.7	50.7	13.8	5.9
1994	93,934	239	55,615	15,604	632	134,337	10,877	12.4	2.8	22.1	54.5	12.9	5.2
1995	102,287	161	64,930	16,728	-273	150,056	10,930	13.7	3.1	21.6	53.1	14.4	5.9
1996	120,504	689	43,454	16,142	0	147,128	10,980	13.4	3.1	21.4	55.2	14.6	5.7
1997	113,087	309	34,600	15,096	319	132,601	11,026	12.0	2.9	21.0	56.9	13.9	5.1
1998	100,553	971	45,743	13,116	0	132,210	11,068	12.0	2.9	22.4	60.6	12.9	4.8
1999	102,627	51	21,898	12,726	0	111,748	11,107	10.1	2.9	23.3	68.2	12.4	4.2
2000	102,862	80	37,570	12,358	0	127,994	11,142	11.5	3.5	24.3	70.4	14.5	5.0
2001	81,721	69	46,145	11,089	0	116,709	11,174	10.4	3.1	23.3	72.8	13.3	4.3
2002	60,882	52	26,049	13,540	0	73,339	11,203	6.6	1.8	21.2	74.3	8.7	2.5
2003	68,563	30	43,504	9,659	0	102,378	11,227	9.1	2.6	22.2	79.6	11.5	3.2
2004	65,116	14	63,447	14,645	0	113,905	11,247	10.1	2.7	22.2	77.2	12.0	3.5
2005	52,345	20	54,423	9,793	0	96,955	11,260	8.6	2.2	23.1	76.6	9.7	2.9

Note: decreasing supply in most recent years due to the drastic reduction in production following the withdrawal of the fishing fleet from long-distance operations.

50 CYPRUS			– FOOD BALANCE SHEET OF FISH AND FISHERY PRODUCTS IN LIVE WEIGHT AND FISH CONTRIBUTION TO PROTEIN SUPPLY –										FAO–FIES
Year	Production	Non-Food Uses	Imports	Exports	Stock Variations	Total Food Supply	Population	Per Capita Supply	Fish Proteins	Animal Proteins	Total Proteins	Fish/Animal Proteins	Fish/Total Proteins
	(..... tonnes in live weight) (.....)						(thousands)	(kilograms)	(grams per capita per day)			(%)	(%)
1961	400	0	2,900	0	0	3,300	577	5.7	1.6	21.0	66.7	7.7	2.4
1962	600	0	3,000	0	0	3,600	578	6.2	1.8	20.7	68.6	8.5	2.6
1963	600	0	3,750	0	0	4,350	578	7.5	2.1	22.6	69.5	9.4	3.1
1964	600	0	3,550	0	0	4,150	579	7.2	2.0	23.6	72.5	8.5	2.8
1965	1,006	0	3,100	0	0	4,106	582	7.1	1.9	25.8	72.8	7.5	2.7
1966	1,009	0	3,200	0	0	4,209	588	7.2	2.0	28.2	75.3	7.0	2.6
1967	1,014	0	3,900	0	0	4,914	595	8.3	2.3	30.6	80.4	7.5	2.9
1968	1,412	0	3,450	0	0	4,862	604	8.1	2.2	33.3	81.7	6.6	2.7
1969	1,409	0	3,450	0	0	4,859	610	8.0	2.2	36.2	91.6	6.0	2.4
1970	1,363	0	2,930	0	0	4,293	615	7.0	1.9	36.6	84.4	5.2	2.3
1971	1,255	0	3,395	0	0	4,650	617	7.5	2.1	39.7	87.1	5.2	2.4
1972	1,340	0	3,240	0	0	4,580	616	7.4	2.0	42.2	83.1	4.8	2.5
1973	1,459	0	3,678	0	0	5,137	614	8.4	2.3	43.3	86.1	5.2	2.6
1974	1,221	0	2,029	0	0	3,250	611	5.3	1.4	34.9	76.1	4.0	1.8
1975	950	0	4,052	0	0	5,002	609	8.2	2.3	28.1	69.3	8.1	3.3
1976	1,083	0	2,360	8	0	3,436	608	5.7	1.6	28.6	71.8	5.6	2.2
1977	1,220	0	3,202	0	0	4,422	607	7.3	2.1	32.0	73.8	6.7	2.9
1978	1,276	0	5,136	195	0	6,217	607	10.2	3.1	35.1	73.9	8.7	4.2
1979	1,314	0	3,340	94	0	4,560	608	7.5	2.2	35.6	76.3	6.0	2.8
1980	1,339	0	3,901	78	0	5,162	611	8.5	2.4	36.7	77.0	6.5	3.1
1981	1,462	0	3,921	129	0	5,254	616	8.5	2.4	38.4	78.7	6.4	3.1
1982	1,591	0	5,903	0	0	7,494	623	12.0	2.9	39.7	79.5	7.4	3.7
1983	1,988	0	4,893	0	0	6,881	631	10.9	2.7	42.9	84.7	6.4	3.2
1984	2,265	0	5,375	0	-1	7,639	640	11.9	2.8	43.7	84.8	6.4	3.3
1985	2,437	0	6,402	0	0	8,839	647	13.7	3.3	45.0	86.9	7.2	3.8
1986	2,597	0	6,497	54	1	9,041	654	13.8	3.4	46.8	88.3	7.2	3.8
1987	2,593	1	9,095	50	0	11,637	660	17.6	4.0	49.1	90.8	8.1	4.4
1988	2,564	40	8,328	142	0	10,710	666	16.1	3.8	50.7	90.9	7.4	4.1
1989	2,626	14	8,903	254	0	11,263	673	16.7	4.9	54.3	95.6	9.1	5.1
1990	2,709	11	9,105	373	0	11,430	681	16.8	4.8	55.0	96.0	8.7	5.0
1991	3,048	11	9,483	961	0	11,559	689	16.8	4.7	52.9	92.3	8.9	5.1
1992	9,491	6,411	12,040	454	0	14,666	699	21.0	5.8	57.7	101.7	10.1	5.7
1993	10,275	7,006	11,284	1,369	-5	13,179	709	18.6	5.1	57.3	99.8	8.9	5.1
1994	9,718	6,310	11,788	407	5	14,794	720	20.6	5.7	58.9	99.5	9.7	5.7
1995	9,772	6,314	13,897	451	-10	16,894	731	23.1	6.3	60.9	103.7	10.3	6.0
1996	13,313	9,204	12,024	575	0	15,568	742	21.0	5.8	59.2	99.5	9.8	5.9
1997	25,788	21,503	12,052	328	10	16,019	753	21.3	5.8	58.8	99.9	9.9	5.8
1998	20,482	16,104	13,782	354	0	17,806	764	23.3	6.6	60.5	102.8	10.8	6.4
1999	41,060	36,008	13,307	398	0	17,961	776	23.2	6.6	60.9	103.8	10.8	6.3
2000	69,365	64,112	13,241	849	0	17,644	786	22.5	6.3	62.0	102.2	10.2	6.2
2001	82,941	77,615	14,520	1,041	-222	18,582	797	23.3	6.6	62.7	103.1	10.5	6.4
2002	3,830	17	14,663	963	222	17,736	807	22.0	6.2	63.5	102.9	9.7	6.0
2003	3,612	19	15,463	693	-800	17,563	817	21.5	6.2	61.0	97.9	10.1	6.3
2004	3,992	4,956	21,580	2,862	800	18,714	827	22.6	6.4	62.2	99.7	10.3	6.4
2005	4,249	4,395	22,866	3,288	0	19,432	836	23.2	6.7	60.3	98.6	11.0	6.7

Note: non-food data refer to fish caught by vessels using flags of convenience.

51 CZECHOSLOVAKIA			– FOOD BALANCE SHEET OF FISH AND FISHERY PRODUCTS IN LIVE WEIGHT AND FISH CONTRIBUTION TO PROTEIN SUPPLY –										FAO–FIES
Year	Production	Non-Food Uses	Imports	Exports	Stock Variations	Total Food Supply	Population	Per Capita Supply	Fish Proteins	Animal Proteins	Total Proteins	Fish/Animal Proteins	Fish/Total Proteins
	(..... tonnes in live weight) (.....)						(thousands)	(kilograms)	(grams per capita per day)			(%)	(%)
1961	10,426	0	78,898	0	0	89,324	13,784	6.5	1.7	41.4	89.2	4.1	1.9
1962	10,415	0	85,142	0	0	95,557	13,868	6.9	1.8	41.7	90.8	4.4	2.0
1963	10,089	0	102,288	0	0	112,377	13,943	8.1	2.1	42.0	92.3	4.9	2.3
1964	11,074	0	91,695	644	0	102,125	14,010	7.3	1.9	42.8	93.3	4.3	2.0
1965	11,698	0	91,590	667	0	102,621	14,070	7.3	1.9	45.2	94.2	4.1	2.0
1966	12,218	0	92,106	556	0	103,769	14,123	7.4	1.9	45.5	94.8	4.1	2.0
1967	12,474	0	95,171	1,000	0	106,645	14,171	7.5	1.9	47.3	96.0	4.1	2.0
1968	14,342	0	97,348	1,000	0	110,690	14,217	7.8	2.0	49.1	96.9	4.0	2.0
1969	14,630	0	107,663	1,111	0	121,182	14,268	8.5	2.0	49.8	95.5	4.0	2.1
1970	13,995	0	94,299	2,768	0	105,526	14,329	7.4	2.2	50.9	95.5	4.4	2.3
1971	14,825	0	95,482	1,500	0	108,807	14,402	7.6	2.6	52.1	96.3	5.0	2.7
1972	16,380	0	94,321	2,000	0	108,701	14,483	7.5	2.3	52.4	96.0	4.4	2.4
1973	16,388	0	97,674	2,447	0	111,616	14,574	7.7	2.3	53.1	96.4	4.3	2.4
1974	16,800	0	92,621	2,447	0	106,974	14,670	7.3	2.3	54.2	97.4	4.3	2.4
1975	18,053	0	92,794	2,444	0	108,403	14,770	7.3	2.3	55.6	98.5	4.2	2.4
1976	18,425	0	86,213	2,464	0	102,173	14,874	6.9	2.7	56.5	99.0	4.8	2.7
1977	19,011	0	75,065	2,459	0	91,617	14,981	6.1	2.4	56.6	98.0	4.3	2.5
1978	18,042	0	71,995	2,667	0	87,371	15,086	5.8	2.4	57.4	98.9	4.1	2.4
1979	17,668	0	56,896	3,111	0	71,453	15,181	4.7	2.0	57.2	98.3	3.5	2.0
1980	16,810	0	54,316	2,948	0	68,179	15,260	4.5	1.9	58.6	98.7	3.3	2.0
1981	17,671	0	60,554	3,114	0	75,111	15,321	4.9	2.1	58.8	99.9	3.5	2.1
1982	19,084	0	57,550	2,778	0	73,856	15,367	4.8	2.0	56.1	98.7	3.6	2.1
1983	20,486	0	48,186	3,000	0	65,672	15,400	4.3	1.8	57.6	99.3	3.1	1.8
1984	23,188	0	64,043	1,000	0	86,231	15,426	5.6	2.1	58.4	101.6	3.6	2.1
1985	23,813	0	63,181	970	0	86,023	15,451	5.6	2.1	58.7	101.9	3.6	2.1
1986	25,534	0	80,958	1,878	0	104,615	15,474	6.8	2.4	58.4	101.8	4.2	2.4
1987	25,253	0	84,920	1,456	0	108,717	15,495	7.0	2.5	59.7	104.0	4.2	2.4
1988	25,637	0	93,949	3,221	0	116,364	15,515	7.5	2.7	61.7	106.7	4.3	2.5
1989	25,232	0	86,871	2,896	0	109,208	15,537	7.0	2.5	61.6	107.4	4.1	2.3
1990	26,630	0	78,511	3,539	0	101,602	15,559	6.5	2.5	60.1	105.8	4.1	2.3
1991	26,346	0	62,383	5,278	0	83,451	15,586	5.4	1.8	49.4	93.0	3.6	1.9
1992	28,485	0	61,461	5,141	0	84,805	15,615	5.4	1.9	48.1	87.4	3.9	2.1

Note: data refer to the area that was formerly the Czechoslovak Socialist Republic. The new independent Republics are: Czech Republic and Slovakia, information for which is shown separately.

167 CZECH REPUBLIC			– FOOD BALANCE SHEET OF FISH AND FISHERY PRODUCTS IN LIVE WEIGHT AND FISH CONTRIBUTION TO PROTEIN SUPPLY –										FAO–FIES
Year	Production	Non-Food Uses	Imports	Exports	Stock Variations	Total Food Supply	Population	Per Capita Supply	Fish Proteins	Animal Proteins	Total Proteins	Fish/Animal Proteins	Fish/Total Proteins
	(..... tonnes in live weight)						(thousands)	(kilograms)	(grams per capita per day)			(%)	(%)
1961	0	0	0	0	0	0	0	0.0	0.0	0.0	0.0	0.0	0.0
1962	0	0	0	0	0	0	0	0.0	0.0	0.0	0.0	0.0	0.0
1963	0	0	0	0	0	0	0	0.0	0.0	0.0	0.0	0.0	0.0
1964	0	0	0	0	0	0	0	0.0	0.0	0.0	0.0	0.0	0.0
1965	0	0	0	0	0	0	0	0.0	0.0	0.0	0.0	0.0	0.0
1966	0	0	0	0	0	0	0	0.0	0.0	0.0	0.0	0.0	0.0
1967	0	0	0	0	0	0	0	0.0	0.0	0.0	0.0	0.0	0.0
1968	0	0	0	0	0	0	0	0.0	0.0	0.0	0.0	0.0	0.0
1969	0	0	0	0	0	0	0	0.0	0.0	0.0	0.0	0.0	0.0
1970	0	0	0	0	0	0	0	0.0	0.0	0.0	0.0	0.0	0.0
1971	0	0	0	0	0	0	0	0.0	0.0	0.0	0.0	0.0	0.0
1972	0	0	0	0	0	0	0	0.0	0.0	0.0	0.0	0.0	0.0
1973	0	0	0	0	0	0	0	0.0	0.0	0.0	0.0	0.0	0.0
1974	0	0	0	0	0	0	0	0.0	0.0	0.0	0.0	0.0	0.0
1975	0	0	0	0	0	0	0	0.0	0.0	0.0	0.0	0.0	0.0
1976	0	0	0	0	0	0	0	0.0	0.0	0.0	0.0	0.0	0.0
1977	0	0	0	0	0	0	0	0.0	0.0	0.0	0.0	0.0	0.0
1978	0	0	0	0	0	0	0	0.0	0.0	0.0	0.0	0.0	0.0
1979	0	0	0	0	0	0	0	0.0	0.0	0.0	0.0	0.0	0.0
1980	0	0	0	0	0	0	0	0.0	0.0	0.0	0.0	0.0	0.0
1981	0	0	0	0	0	0	0	0.0	0.0	0.0	0.0	0.0	0.0
1982	0	0	0	0	0	0	0	0.0	0.0	0.0	0.0	0.0	0.0
1983	0	0	0	0	0	0	0	0.0	0.0	0.0	0.0	0.0	0.0
1984	0	0	0	0	0	0	0	0.0	0.0	0.0	0.0	0.0	0.0
1985	0	0	0	0	0	0	0	0.0	0.0	0.0	0.0	0.0	0.0
1986	0	0	0	0	0	0	0	0.0	0.0	0.0	0.0	0.0	0.0
1987	0	0	0	0	0	0	0	0.0	0.0	0.0	0.0	0.0	0.0
1988	0	0	0	0	0	0	0	0.0	0.0	0.0	0.0	0.0	0.0
1989	0	0	0	0	0	0	0	0.0	0.0	0.0	0.0	0.0	0.0
1990	0	0	0	0	0	0	0	0.0	0.0	0.0	0.0	0.0	0.0
1991	0	0	0	0	0	0	0	0.0	0.0	0.0	0.0	0.0	0.0
1992	0	0	0	0	0	0	0	0.0	0.0	0.0	0.0	0.0	0.0
1993	23,427	0	55,063	13,556	-17	64,917	10,315	6.3	2.2	59.9	93.4	3.6	2.3
1994	22,610	0	76,844	16,584	17	82,886	10,315	8.0	2.6	52.1	88.7	5.0	2.9
1995	22,608	17	74,187	13,831	-100	82,846	10,310	8.0	2.6	53.7	93.4	4.8	2.8
1996	21,724	12	95,964	16,011	100	101,766	10,297	9.9	2.9	55.0	95.8	5.2	3.0
1997	20,881	14	89,755	11,230	0	99,392	10,279	9.7	2.9	54.0	93.6	5.4	3.1
1998	21,183	19	87,305	12,382	-53	96,034	10,257	9.4	2.7	56.8	96.9	4.8	2.8
1999	22,965	19	87,364	10,834	-13	99,463	10,237	9.7	2.7	55.7	91.3	4.9	3.0
2000	24,129	14	100,318	15,613	33	108,853	10,220	10.7	2.9	54.5	90.1	5.4	3.2
2001	24,744	12	99,275	17,555	33	106,485	10,209	10.4	2.9	54.1	92.0	5.3	3.1
2002	24,193	15	94,556	16,679	-400	101,655	10,202	10.0	2.8	53.4	92.2	5.2	3.0
2003	24,797	20	97,239	18,139	-273	103,605	10,197	10.2	2.8	53.4	91.9	5.3	3.1
2004	23,912	15	101,846	21,524	539	104,758	10,195	10.3	2.9	54.1	95.8	5.4	3.1
2005	24,697	22	109,432	26,818	133	107,423	10,192	10.5	3.0	54.5	97.2	5.5	3.1

Note: for years before 1993 see Czechoslovakia.

54 DENMARK			- FOOD BALANCE SHEET OF FISH AND FISHERY PRODUCTS IN LIVE WEIGHT AND FISH CONTRIBUTION TO PROTEIN SUPPLY -										FAO-FIES
Year	Production	Non-Food Uses	Imports	Exports	Stock Variations	Total Food Supply	Population	Per Capita Supply	Fish Proteins	Animal Proteins	Total Proteins	Fish/Animal Proteins	Fish/Total Proteins
	(..... tonnes in live weight) (.....)						(thousands)	(kilograms)	(grams per capita per day)			(%)	(%)
1961	637,492	382,300	90,461	263,457	-6,000	76,196	4,614	16.5	4.9	47.3	82.4	10.4	6.0
1962	785,102	543,000	132,247	287,436	-5,400	81,513	4,649	17.5	5.2	44.4	78.6	11.8	6.7
1963	847,904	592,000	164,833	333,002	-3,000	84,735	4,685	18.1	5.3	46.3	79.6	11.5	6.7
1964	871,061	644,000	183,792	319,970	-3,300	87,584	4,722	18.6	6.1	47.9	80.3	12.8	7.6
1965	840,830	624,300	207,039	333,485	-2,200	87,883	4,758	18.5	5.9	46.3	78.0	12.6	7.5
1966	850,802	639,900	199,710	314,177	-3,700	92,734	4,794	19.3	6.5	48.6	80.6	13.3	8.0
1967	1,070,415	853,300	212,802	332,812	-400	96,705	4,829	20.0	6.7	47.7	78.8	14.0	8.5
1968	1,466,808	1,210,100	197,343	351,282	-2,600	100,169	4,863	20.6	6.5	45.4	76.5	14.3	8.5
1969	1,275,401	1,015,800	156,205	306,434	0	109,372	4,897	22.3	7.5	48.0	78.4	15.7	9.6
1970	1,226,500	1,009,389	210,112	321,032	-1,900	104,291	4,929	21.2	7.0	46.2	77.9	15.2	9.0
1971	1,400,901	1,105,600	174,234	374,233	2,800	98,103	4,959	19.8	7.0	47.2	78.1	14.8	8.9
1972	1,442,920	1,166,853	231,071	403,357	1,884	105,665	4,988	21.2	7.3	47.5	78.5	15.3	9.3
1973	1,443,661	1,205,967	270,861	407,745	10,806	111,617	5,014	22.3	6.7	44.3	74.8	15.2	9.0
1974	1,835,370	1,653,610	302,427	369,596	-4,840	109,751	5,038	21.8	7.1	47.1	77.6	15.1	9.2
1975	1,767,039	1,539,084	253,787	391,636	10,648	100,755	5,060	19.9	6.9	49.8	79.2	13.9	8.8
1976	1,919,197	1,635,582	184,369	367,227	3,913	104,671	5,079	20.6	9.9	52.2	82.2	18.9	12.0
1977	1,806,612	1,533,225	204,633	373,910	2,098	106,209	5,095	20.9	9.6	53.7	84.0	17.9	11.4
1978	1,750,769	1,474,902	216,969	389,754	-5	103,077	5,108	20.2	9.8	56.3	86.8	17.4	11.3
1979	1,741,256	1,427,368	241,941	452,473	406	103,762	5,117	20.3	9.6	54.6	85.4	17.6	11.3
1980	2,032,073	1,721,444	287,966	490,351	-1,294	106,950	5,123	20.9	9.4	56.3	88.0	16.7	10.6
1981	1,859,445	1,515,406	304,614	538,729	-1,700	108,225	5,125	21.1	8.3	55.9	88.7	14.8	9.4
1982	1,931,373	1,575,151	324,341	574,952	1,000	106,611	5,123	20.8	9.5	54.6	87.2	17.5	10.9
1983	1,870,909	1,503,858	318,185	579,194	2,000	108,042	5,119	21.1	8.1	52.9	85.5	15.2	9.4
1984	1,851,484	1,466,661	349,856	627,343	-250	107,086	5,116	20.9	7.5	52.7	86.5	14.2	8.6
1985	1,796,989	1,373,623	373,626	678,856	-11,175	106,961	5,114	20.9	8.0	59.7	94.5	13.4	8.5
1986	1,849,758	1,468,344	417,775	692,995	4,455	110,648	5,114	21.6	9.9	63.7	98.8	15.5	10.0
1987	1,707,816	1,360,544	457,594	693,570	-889	110,407	5,117	21.6	9.4	65.8	101.3	14.3	9.3
1988	1,974,414	1,605,329	456,205	708,436	-1,811	115,044	5,122	22.5	9.4	67.1	101.9	14.0	9.2
1989	1,929,294	1,577,090	524,090	746,814	-10,838	118,641	5,130	23.1	7.9	66.7	100.8	11.8	7.8
1990	1,517,646	1,144,723	575,570	814,807	-16,941	116,745	5,140	22.7	8.2	65.0	98.3	12.6	8.3
1991	1,793,244	1,418,376	576,454	861,506	26,633	116,448	5,153	22.6	8.9	66.9	101.6	13.2	8.7
1992	1,997,091	1,596,866	572,099	836,865	-10,997	124,463	5,169	24.1	9.1	63.6	99.3	14.4	9.2
1993	1,654,028	1,254,430	562,152	855,160	16,731	123,322	5,187	23.8	9.4	63.3	99.7	14.8	9.4
1994	1,916,208	1,568,233	731,728	928,661	-17,141	133,900	5,207	25.7	9.3	63.0	99.6	14.8	9.4
1995	2,043,763	1,728,377	702,736	865,136	-19,295	133,690	5,228	25.6	8.8	69.1	106.1	12.7	8.3
1996	1,723,442	1,344,862	721,358	972,877	-4,516	122,544	5,249	23.4	7.4	66.0	102.5	11.2	7.2
1997	1,866,549	1,493,245	748,230	997,395	-413	123,726	5,271	23.5	7.5	63.9	102.8	11.8	7.3
1998	1,599,703	1,326,869	816,641	994,053	25,939	121,361	5,294	22.9	6.3	65.1	105.3	9.7	6.0
1999	1,447,670	1,131,098	831,171	1,029,110	3,093	121,725	5,315	22.9	6.5	67.1	106.7	9.7	6.1
2000	1,577,698	1,252,223	901,438	1,112,833	5,989	120,069	5,335	22.5	5.8	67.5	105.4	8.6	5.5
2001	1,552,267	1,166,069	908,597	1,167,744	-12,219	114,832	5,354	21.5	6.5	71.6	109.4	9.0	5.9
2002	1,474,374	1,119,628	916,651	1,173,049	12,501	110,849	5,372	20.6	6.3	67.7	105.8	9.4	6.0
2003	1,073,926	737,200	958,618	1,181,006	9,901	124,240	5,388	23.1	7.2	66.4	104.6	10.8	6.9
2004	1,132,668	779,066	1,007,199	1,236,251	100	124,649	5,403	23.1	8.2	69.6	108.4	11.7	7.5
2005	949,625	701,315	1,009,698	1,124,430	0	133,578	5,417	24.7	8.3	72.2	111.6	11.5	7.5

72 DJIBOUTI			– FOOD BALANCE SHEET OF FISH AND FISHERY PRODUCTS IN LIVE WEIGHT AND FISH CONTRIBUTION TO PROTEIN SUPPLY –										FAO–FIES
Year	Production	Non-Food Uses	Imports	Exports	Stock Variations	Total Food Supply	Population	Per Capita Supply	Fish Proteins	Animal Proteins	Total Proteins	Fish/Animal Proteins	Fish/Total Proteins
	(..... tonnes in live weight) (.....)						(thousands)	(kilograms)	(grams per capita per day)			(%)	(%)
1961	800	400	0	400	90	4.4	1.3	17.9	41.1	7.0	3.1
1962	900	500	0	400	96	4.2	1.2	17.2	42.8	6.8	2.8
1963	1,000	600	0	400	102	3.9	1.1	16.7	40.6	6.6	2.7
1964	300	0	0	300	109	2.8	0.8	15.9	41.8	4.9	1.9
1965	300	0	0	300	117	2.6	0.7	14.9	39.7	4.9	1.8
1966	300	0	0	300	125	2.4	0.7	15.1	40.2	4.5	1.7
1967	300	0	0	300	133	2.3	0.6	14.8	39.4	4.3	1.6
1968	300	0	0	300	142	2.1	0.6	14.7	38.9	4.1	1.5
1969	300	0	0	300	152	2.0	0.6	14.6	37.7	3.8	1.5
1970	300	0	0	300	162	1.9	0.5	14.3	38.9	3.7	1.3
1971	300	0	0	300	171	1.8	0.5	14.0	39.0	3.5	1.3
1972	100	0	0	100	182	0.6	0.2	13.6	37.4	1.1	0.4
1973	200	0	0	200	193	1.0	0.3	12.8	38.0	2.3	0.8
1974	380	0	0	380	207	1.8	0.5	14.3	39.0	3.6	1.3
1975	300	0	0	300	224	1.3	0.4	15.5	38.4	2.4	1.0
1976	230	0	0	230	245	0.9	0.3	17.0	38.3	1.6	0.7
1977	230	0	0	230	270	0.9	0.2	14.3	35.8	1.7	0.7
1978	230	0	0	230	296	0.8	0.2	14.6	34.1	1.5	0.6
1979	231	0	0	231	320	0.7	0.2	15.2	40.0	1.3	0.5
1980	251	0	0	251	340	0.7	0.2	16.1	42.4	1.3	0.5
1981	385	0	0	385	354	1.1	0.3	16.4	44.4	1.9	0.7
1982	426	0	536	0	0	962	364	2.6	0.8	16.5	44.7	4.6	1.7
1983	409	0	375	0	0	784	372	2.1	0.6	16.1	43.2	3.5	1.3
1984	409	0	696	0	0	1,105	384	2.9	0.8	15.7	40.5	5.0	1.9
1985	380	0	947	0	0	1,327	403	3.3	1.0	15.4	38.8	6.2	2.5
1986	409	0	426	0	0	835	430	1.9	0.6	14.8	39.5	3.7	1.4
1987	426	0	194	40	0	580	463	1.3	0.4	13.2	44.6	2.7	0.8
1988	454	0	450	24	0	880	500	1.8	0.5	12.9	46.3	3.5	1.0
1989	399	0	333	70	0	662	533	1.2	0.3	11.7	43.6	2.9	0.8
1990	360	0	253	83	0	530	561	0.9	0.3	11.2	43.8	2.4	0.6
1991	252	0	280	56	0	476	580	0.8	0.2	11.5	38.8	2.0	0.6
1992	275	0	780	23	0	1,032	592	1.7	0.5	12.0	38.9	4.5	1.4
1993	300	0	804	25	0	1,079	601	1.8	0.6	13.5	43.0	4.1	1.3
1994	320	0	784	30	0	1,074	611	1.8	0.6	13.3	40.2	4.3	1.4
1995	350	0	563	30	0	883	624	1.4	0.4	13.1	40.5	3.4	1.1
1996	350	0	535	20	0	865	642	1.4	0.4	12.4	40.6	3.3	1.0
1997	320	0	1,738	26	0	2,032	663	3.1	0.7	12.7	41.4	5.4	1.7
1998	300	0	448	27	0	721	687	1.1	0.3	11.6	43.6	2.4	0.6
1999	280	0	788	68	0	1,000	709	1.4	0.4	11.7	41.0	3.3	0.9
2000	270	0	608	15	0	863	730	1.2	0.3	15.3	48.9	2.1	0.7
2001	260	0	305	60	0	505	747	0.7	0.2	13.8	48.5	1.3	0.4
2002	260	0	593	13	0	841	763	1.1	0.3	14.7	47.4	2.1	0.7
2003	260	0	437	28	0	670	777	0.9	0.2	13.8	49.3	1.8	0.5
2004	260	0	693	0	0	953	790	1.2	0.3	13.1	50.4	2.6	0.7
2005	260	0	608	5	0	863	804	1.1	0.3	14.6	56.7	1.9	0.5

55 DOMINICA			– FOOD BALANCE SHEET OF FISH AND FISHERY PRODUCTS IN LIVE WEIGHT AND FISH CONTRIBUTION TO PROTEIN SUPPLY –										FAO–FIES
Year	Production	Non-Food Uses	Imports	Exports	Stock Variations	Total Food Supply	Population	Per Capita Supply	Fish Proteins	Animal Proteins	Total Proteins	Fish/Animal Proteins	Fish/Total Proteins
	(..... tonnes in live weight)						(thousands)	(kilograms)	(grams per capita per day)			(%)	(%)
1961	500	0	750	0	0	1,250	59	21.2	6.1	18.0	41.7	33.7	14.6
1962	600	0	1,000	0	0	1,600	60	26.7	7.6	20.6	46.2	37.1	16.6
1963	600	0	1,000	0	0	1,600	60	26.7	7.6	21.1	47.7	36.2	16.0
1964	600	0	1,000	0	0	1,600	61	26.2	7.5	21.8	48.0	34.6	15.7
1965	500	0	1,500	0	0	2,000	61	32.8	9.4	23.8	50.6	39.4	18.5
1966	500	0	1,150	0	0	1,650	62	26.6	7.6	22.5	47.1	33.9	16.2
1967	500	0	1,150	0	0	1,650	62	26.6	7.6	22.9	47.8	33.2	15.9
1968	600	0	1,150	0	0	1,750	63	27.8	7.9	24.5	52.1	32.3	15.2
1969	600	0	1,300	0	0	1,900	64	29.7	8.5	26.8	53.6	31.7	15.9
1970	500	0	1,050	0	0	1,550	65	23.9	6.8	26.0	53.3	26.2	12.8
1971	600	0	1,050	0	0	1,650	65	25.4	7.3	26.6	53.7	27.3	13.5
1972	700	0	1,250	0	0	1,950	66	29.6	8.4	26.9	54.1	31.4	15.6
1973	800	0	1,250	0	0	2,050	66	31.1	8.9	24.6	51.4	36.0	17.2
1974	900	0	1,250	0	0	2,150	67	32.1	9.1	25.0	50.9	36.6	18.0
1975	1,001	0	800	0	0	1,801	68	26.5	7.5	23.5	49.3	32.0	15.3
1976	1,024	0	794	0	0	1,818	69	26.4	7.5	22.4	49.5	33.3	15.1
1977	1,047	0	804	0	0	1,851	70	26.4	7.5	26.7	54.4	28.0	13.8
1978	1,070	0	851	0	0	1,921	71	27.1	8.0	28.4	57.1	28.0	13.9
1979	642	0	728	0	0	1,370	72	19.0	5.6	24.3	56.1	23.3	10.1
1980	1,445	0	523	0	0	1,968	73	27.0	7.8	26.7	58.9	29.3	13.3
1981	1,514	0	387	0	0	1,901	73	26.0	7.4	27.4	59.5	26.9	12.4
1982	1,545	0	624	0	0	2,169	73	29.7	8.4	29.1	59.6	28.9	14.1
1983	800	0	531	0	0	1,331	73	18.2	5.2	27.1	57.6	19.0	9.0
1984	700	0	761	0	0	1,461	72	20.3	5.8	30.4	62.2	19.0	9.3
1985	640	0	776	0	0	1,416	72	19.7	5.6	30.5	63.6	18.4	8.8
1986	644	0	708	0	0	1,352	71	19.1	5.4	35.1	71.0	15.5	7.7
1987	500	0	601	0	0	1,101	70	15.7	4.5	37.1	73.8	12.1	6.1
1988	500	0	646	0	0	1,146	70	16.4	4.7	38.0	75.5	12.3	6.2
1989	500	0	852	0	0	1,352	69	19.6	5.6	41.1	78.6	13.6	7.1
1990	458	0	1,069	0	0	1,527	69	22.1	6.4	41.8	77.7	15.4	8.3
1991	552	0	1,073	0	0	1,625	69	23.5	6.8	43.3	78.1	15.7	8.7
1992	717	0	1,078	0	0	1,795	69	26.0	7.5	44.3	79.0	17.0	9.5
1993	797	0	1,121	0	0	1,918	69	27.8	8.0	45.4	79.1	17.7	10.2
1994	885	0	1,119	0	0	2,004	69	29.0	8.8	46.4	82.5	19.0	10.7
1995	954	0	1,372	0	0	2,326	69	33.7	10.0	49.7	88.4	20.1	11.3
1996	1,034	0	1,337	0	0	2,371	69	34.4	10.2	51.4	87.2	19.8	11.7
1997	1,084	0	1,007	0	0	2,091	69	30.3	9.1	50.5	85.7	18.0	10.6
1998	1,217	0	1,458	0	0	2,675	69	38.8	11.2	48.5	82.9	23.0	13.5
1999	1,205	0	1,646	0	0	2,851	69	41.3	12.4	50.6	87.4	24.5	14.2
2000	1,207	0	1,598	12	0	2,793	68	41.1	12.5	54.3	93.8	23.0	13.3
2001	1,207	0	1,396	2	0	2,601	68	38.3	11.6	52.7	92.5	22.1	12.6
2002	1,273	0	1,377	0	0	2,650	68	39.0	12.1	53.4	91.8	22.7	13.2
2003	953	0	1,281	4	0	2,230	68	32.8	10.2	50.2	90.2	20.3	11.3
2004	703	0	1,402	0	0	2,105	68	31.0	9.5	51.1	89.9	18.5	10.5
2005	579	0	1,241	3	0	1,817	68	26.7	8.3	49.5	90.6	16.7	9.1

56 DOMINICAN REPUBLIC			– FOOD BALANCE SHEET OF FISH AND FISHERY PRODUCTS IN LIVE WEIGHT AND FISH CONTRIBUTION TO PROTEIN SUPPLY –										FAO–FIES
Year	Production	Non-Food Uses	Imports	Exports	Stock Variations	Total Food Supply	Population	Per Capita Supply	Fish Proteins	Animal Proteins	Total Proteins	Fish/Animal Proteins	Fish/Total Proteins
	(..... tonnes in live weight						(thousands)	(kilograms)	(grams per capita per day)			(%)	(%)
1961	1,600	0	13,294	0	0	14,894	3,463	4.3	1.4	12.6	37.1	11.0	3.7
1962	1,700	0	27,903	0	0	29,603	3,581	8.3	2.7	14.8	39.5	18.2	6.8
1963	3,200	0	30,921	0	0	34,121	3,702	9.2	3.0	14.9	39.8	20.0	7.5
1964	4,200	0	39,512	0	0	43,712	3,825	11.4	3.6	16.6	41.6	21.6	8.6
1965	4,100	0	18,750	0	0	22,850	3,950	5.8	1.8	13.4	39.1	13.5	4.6
1966	3,500	0	35,259	0	0	38,759	4,076	9.5	3.0	15.7	41.3	19.3	7.3
1967	3,200	0	25,020	100	0	28,120	4,204	6.7	2.1	14.6	40.4	14.7	5.3
1968	4,600	0	31,459	200	0	35,859	4,334	8.3	2.6	16.0	41.3	16.6	6.4
1969	4,800	0	30,953	400	0	35,353	4,464	7.9	2.5	16.0	42.4	15.8	6.0
1970	5,200	0	30,485	400	0	35,285	4,596	7.7	2.4	16.0	42.1	15.1	5.7
1971	4,600	0	27,114	500	0	31,214	4,728	6.6	2.1	16.2	42.6	12.9	4.9
1972	5,600	0	23,624	700	0	28,524	4,862	5.9	1.8	15.4	41.9	11.7	4.3
1973	9,200	0	17,053	980	0	25,273	4,996	5.1	1.6	14.9	43.1	10.4	3.6
1974	6,810	0	13,752	880	0	19,682	5,130	3.8	1.1	14.2	43.9	8.0	2.6
1975	5,906	0	22,438	1,100	-110	27,134	5,264	5.2	1.6	14.4	43.7	10.8	3.6
1976	7,053	0	24,261	1,140	-230	29,944	5,398	5.6	1.8	15.0	43.0	11.6	4.1
1977	4,594	0	33,427	1,120	487	37,387	5,532	6.8	2.1	16.7	44.6	12.5	4.7
1978	5,086	0	30,019	1,041	0	34,065	5,666	6.0	1.8	16.1	44.2	11.4	4.2
1979	7,885	0	37,257	848	0	44,294	5,800	7.6	2.3	18.4	46.8	12.7	5.0
1980	10,658	0	42,100	1,596	0	51,162	5,934	8.6	2.6	19.5	49.2	13.4	5.3
1981	12,003	0	32,772	1,838	0	42,936	6,068	7.1	2.2	18.4	47.1	12.1	4.7
1982	13,169	0	32,196	1,813	0	43,552	6,202	7.0	2.1	17.9	46.6	12.0	4.6
1983	12,852	0	30,000	1,992	0	40,860	6,337	6.5	2.0	18.6	48.5	10.9	4.2
1984	13,925	0	19,390	1,742	0	31,574	6,472	4.9	1.5	17.6	48.3	8.3	3.0
1985	17,194	0	34,979	2,881	-240	49,052	6,608	7.4	2.2	18.1	51.0	12.1	4.3
1986	17,282	0	43,500	1,983	180	58,979	6,744	8.8	2.6	17.7	48.6	14.4	5.3
1987	20,445	0	34,127	1,718	0	52,855	6,880	7.7	2.2	17.9	48.2	12.3	4.6
1988	12,933	0	38,967	916	0	50,984	7,017	7.3	2.1	18.8	49.9	11.1	4.2
1989	21,877	0	42,482	1,364	0	62,995	7,155	8.8	2.4	20.0	50.1	12.2	4.9
1990	19,769	0	42,961	577	0	62,153	7,295	8.5	2.4	19.3	47.0	12.2	5.0
1991	17,448	0	28,640	136	-275	45,677	7,436	6.1	1.7	20.4	48.9	8.2	3.4
1992	13,655	0	30,942	238	0	44,359	7,579	5.9	1.7	21.2	47.5	8.1	3.6
1993	14,204	0	39,881	446	278	53,917	7,723	7.0	2.0	21.9	49.0	9.3	4.2
1994	26,814	0	40,942	188	0	67,568	7,868	8.6	2.4	22.1	49.9	11.0	4.9
1995	20,080	0	43,396	1,967	0	61,509	8,013	7.7	2.3	22.3	49.2	10.2	4.6
1996	13,683	0	46,704	1,819	0	58,568	8,159	7.2	2.2	22.7	48.9	9.5	4.4
1997	15,212	0	56,587	5,073	0	66,726	8,305	8.0	2.4	23.2	49.0	10.2	4.8
1998	10,981	0	55,530	5,424	0	61,087	8,452	7.2	2.2	23.5	49.1	9.2	4.4
1999	9,166	0	61,793	4,859	0	66,100	8,598	7.7	2.3	21.8	48.2	10.6	4.8
2000	13,154	0	70,277	4,199	0	79,233	8,744	9.1	2.7	22.4	48.0	12.0	5.6
2001	15,864	0	69,481	4,404	0	80,941	8,890	9.1	2.7	21.9	48.5	12.5	5.6
2002	20,815	0	89,245	3,637	0	106,423	9,035	11.8	3.4	23.2	50.3	14.8	6.8
2003	20,041	0	74,623	3,817	0	90,847	9,180	9.9	2.8	21.9	50.0	12.8	5.6
2004	16,223	0	82,900	3,216	0	95,907	9,325	10.3	2.9	23.7	50.5	12.2	5.7
2005	12,086	0	87,446	3,672	0	95,860	9,470	10.1	2.8	27.1	54.2	10.3	5.2

58 ECUADOR			- FOOD BALANCE SHEET OF FISH AND FISHERY PRODUCTS IN LIVE WEIGHT AND FISH CONTRIBUTION TO PROTEIN SUPPLY -										FAO-FIES
Year	Production	Non-Food Uses	Imports	Exports	Stock Variations	Total Food Supply	Population	Per Capita Supply	Fish Proteins	Animal Proteins	Total Proteins	Fish/Animal Proteins	Fish/Total Proteins
	(..... tonnes in live weight)						(thousands)	(kilograms)	(grams per capita per day)			(%)	(%)
1961	38,600	...	832	11,963	0	27,470	4,569	6.0	1.7	17.8	50.0	9.3	3.3
1962	42,500	...	1,490	14,471	0	29,520	4,705	6.3	1.6	17.5	50.0	9.1	3.2
1963	49,700	1,400	209	12,201	0	36,308	4,847	7.5	2.0	17.8	50.9	11.3	4.0
1964	46,300	4,500	452	12,898	0	29,355	4,993	5.9	1.5	17.3	50.1	8.6	3.0
1965	53,500	4,800	273	17,163	0	31,810	5,144	6.2	1.5	17.1	53.3	8.8	2.8
1966	48,200	5,700	0	13,926	0	28,574	5,300	5.4	1.3	17.0	52.1	7.9	2.6
1967	57,500	7,200	0	21,553	0	28,747	5,461	5.3	1.4	17.4	52.3	7.8	2.6
1968	68,900	18,300	0	17,347	0	33,253	5,626	5.9	1.5	17.6	51.4	8.3	2.8
1969	64,900	19,300	0	23,939	0	21,661	5,796	3.7	0.9	17.2	49.7	5.2	1.8
1970	91,020	29,000	198	17,689	-303	44,226	5,970	7.4	2.0	18.8	52.4	10.7	3.8
1971	102,580	28,000	0	30,404	304	44,480	6,148	7.2	1.9	18.1	49.4	10.7	3.9
1972	107,040	38,900	0	23,600	0	44,540	6,331	7.0	1.9	18.3	48.8	10.4	3.9
1973	152,078	68,800	0	28,261	0	55,017	6,518	8.4	2.3	18.7	47.1	12.3	4.9
1974	176,500	79,500	0	34,021	-1,017	61,962	6,710	9.2	2.6	19.2	47.3	13.3	5.4
1975	215,789	106,000	7	40,658	-2,547	66,591	6,907	9.6	2.6	19.3	48.4	13.6	5.4
1976	282,793	175,000	328	45,378	1,589	64,331	7,109	9.1	2.6	19.5	49.1	13.4	5.3
1977	425,506	292,000	699	58,426	980	76,758	7,316	10.5	3.0	20.7	47.5	14.4	6.3
1978	614,512	465,000	889	63,307	-1,530	85,563	7,527	11.4	3.3	21.8	46.8	14.9	7.0
1979	605,275	432,400	1,251	78,816	2,551	97,860	7,743	12.6	3.6	22.3	47.5	16.3	7.7
1980	639,542	426,000	1,318	112,057	-3,571	99,232	7,961	12.5	3.8	21.0	48.4	17.8	7.8
1981	539,294	348,000	350	102,398	510	89,755	8,183	11.0	3.0	19.7	45.7	15.4	6.6
1982	607,927	415,000	2	103,070	-1,531	88,328	8,409	10.5	2.9	19.8	46.0	14.7	6.3
1983	372,429	200,500	0	69,958	1,531	103,502	8,636	12.0	3.4	19.8	42.9	17.4	8.0
1984	883,405	678,200	14	80,081	-12,040	113,097	8,866	12.8	3.6	20.2	46.1	18.0	7.9
1985	1,087,676	900,000	107	96,001	946	92,728	9,099	10.2	2.8	20.3	44.9	13.9	6.3
1986	1,004,271	811,300	0	118,139	1,613	76,445	9,333	8.2	2.3	19.6	44.4	11.6	5.1
1987	680,134	447,100	0	161,901	510	71,643	9,567	7.5	2.1	19.9	46.5	10.7	4.6
1988	876,024	654,500	0	142,102	2,040	81,463	9,802	8.3	2.6	20.2	50.6	12.8	5.1
1989	682,793	449,300	0	164,910	-19,992	48,591	10,037	4.8	1.5	18.6	46.3	7.9	3.2
1990	366,643	162,100	84	160,399	16,852	61,080	10,272	6.0	2.5	21.2	47.5	11.9	5.3
1991	437,670	185,600	5	189,369	-1,380	61,327	10,506	5.8	1.6	20.9	45.1	7.7	3.6
1992	343,511	99,766	176	186,794	-981	56,146	10,738	5.2	1.5	20.7	47.2	7.4	3.2
1993	374,396	138,807	627	171,528	-977	63,710	10,966	5.8	1.7	21.3	47.3	7.8	3.5
1994	419,344	133,901	8,834	228,607	40	65,709	11,186	5.9	1.6	22.5	50.0	7.3	3.3
1995	610,992	272,000	14,515	271,144	1,909	84,273	11,396	7.4	2.3	24.5	50.2	9.2	4.5
1996	810,894	459,801	18,290	273,907	-482	94,994	11,596	8.2	2.6	27.6	54.7	9.4	4.8
1997	683,485	233,001	997	310,349	-25,031	116,100	11,786	9.9	3.3	28.5	57.0	11.4	5.7
1998	455,812	76,381	11,108	319,673	4,640	75,506	11,966	6.3	2.1	25.9	53.7	8.2	4.0
1999	624,447	227,500	3,977	333,059	1,787	69,652	12,139	5.7	1.6	25.3	54.4	6.5	3.0
2000	653,858	319,000	2,864	265,325	273	72,670	12,306	5.9	1.6	26.6	54.2	5.9	2.9
2001	638,991	295,000	6,140	304,926	12,356	57,561	12,466	4.6	1.5	27.2	55.0	5.5	2.7
2002	381,377	62,001	26,474	301,915	3,500	47,436	12,621	3.8	1.2	27.0	54.6	4.3	2.1
2003	472,364	100,002	28,961	338,106	0	63,216	12,771	5.0	1.5	28.3	54.9	5.3	2.7
2004	414,132	75,000	21,586	302,852	0	57,866	12,917	4.5	1.4	28.2	56.0	4.8	2.4
2005	486,023	90,000	8,805	346,130	0	58,698	13,061	4.5	1.4	28.4	57.2	5.0	2.5

59 EGYPT			– FOOD BALANCE SHEET OF FISH AND FISHERY PRODUCTS IN LIVE WEIGHT AND FISH CONTRIBUTION TO PROTEIN SUPPLY –										FAO–FIES
Year	Production	Non-Food Uses	Imports	Exports	Stock Variations	Total Food Supply	Population	Per Capita Supply	Fish Proteins	Animal Proteins	Total Proteins	Fish/Animal Proteins	Fish/Total Proteins
	(..... tonnes in live weight) (.....)						(thousands)	(kilograms)	(grams per capita per day)			(%)	(%)
1961	92,000	0	17,280	1,649	0	107,631	28,552	3.8	1.1	8.3	58.3	13.5	1.9
1962	118,000	0	15,272	3,377	0	129,896	29,294	4.4	1.3	8.4	62.7	15.7	2.1
1963	115,000	0	8,333	3,733	0	119,600	30,055	4.0	1.2	8.4	61.9	13.8	1.9
1964	135,000	0	10,489	3,389	0	142,100	30,815	4.6	1.4	8.4	64.4	16.1	2.1
1965	102,400	0	10,835	2,557	0	110,678	31,563	3.5	1.0	8.2	63.1	12.4	1.6
1966	99,000	0	36,740	2,071	0	133,668	32,294	4.1	1.2	8.5	66.0	14.2	1.8
1967	80,300	0	25,832	1,600	0	104,532	33,013	3.2	0.9	7.9	62.1	11.5	1.5
1968	80,500	0	19,283	900	0	98,883	33,728	2.9	0.9	8.8	64.5	9.6	1.3
1969	80,000	0	14,511	370	0	94,141	34,450	2.7	0.8	8.5	63.9	9.2	1.2
1970	76,758	0	15,333	222	0	91,869	35,190	2.6	0.8	8.5	64.0	8.9	1.2
1971	84,268	0	15,933	111	0	100,090	35,951	2.8	0.8	8.5	63.2	9.5	1.3
1972	79,209	0	20,638	281	0	99,566	36,731	2.7	0.8	8.5	63.4	9.3	1.2
1973	87,514	0	15,178	128	0	102,564	37,529	2.7	0.8	8.3	62.3	9.5	1.3
1974	98,344	5	22,425	196	0	120,568	38,344	3.1	0.9	8.4	63.2	10.8	1.4
1975	106,570	8	43,294	281	0	149,575	39,174	3.8	1.1	8.9	64.1	12.2	1.7
1976	102,758	10	76,607	261	0	179,094	40,017	4.5	1.3	9.3	65.9	13.6	1.9
1977	104,536	9	49,400	384	0	153,542	40,879	3.8	1.1	9.6	66.7	11.2	1.6
1978	99,910	5	87,908	181	0	187,632	41,768	4.5	1.3	9.9	68.6	12.8	1.8
1979	137,480	1	47,123	531	0	184,071	42,697	4.3	1.3	9.7	70.6	12.9	1.8
1980	140,397	1	63,748	402	0	203,741	43,674	4.7	1.4	10.6	72.7	12.9	1.9
1981	141,710	2	97,756	391	0	239,072	44,700	5.4	1.6	11.5	75.4	13.7	2.1
1982	155,728	3	100,608	590	0	255,743	45,772	5.6	1.6	11.7	77.2	13.9	2.1
1983	157,302	2	132,063	282	0	289,080	46,883	6.2	1.8	13.0	79.4	13.8	2.3
1984	163,838	1	148,182	285	0	311,734	48,024	6.5	1.9	13.5	79.7	13.7	2.3
1985	215,952	4	103,444	278	0	319,114	49,186	6.5	1.9	13.3	79.9	14.1	2.4
1986	229,146	18	124,920	999	0	353,049	50,370	7.0	2.0	13.1	80.3	15.4	2.5
1987	231,110	8	116,226	923	0	346,404	51,574	6.7	1.9	13.3	83.3	14.3	2.3
1988	284,327	13	118,051	1,217	0	401,148	52,781	7.6	2.2	13.5	83.9	16.1	2.6
1989	293,604	100	132,547	2,504	0	423,547	53,973	7.9	2.2	13.1	83.3	16.9	2.7
1990	312,950	131	170,827	3,921	0	479,725	55,137	8.7	2.5	13.3	85.7	18.7	2.9
1991	346,046	130	121,245	2,842	0	464,319	56,266	8.3	2.3	13.1	85.8	17.9	2.7
1992	346,295	231	155,582	2,186	0	499,460	57,366	8.7	2.4	13.1	86.2	18.6	2.8
1993	356,929	0	112,695	1,557	-125	467,942	58,449	8.0	2.3	13.1	86.8	17.5	2.6
1994	368,203	2,514	175,246	2,326	0	538,610	59,538	9.1	2.6	14.6	89.7	18.1	2.9
1995	407,115	7	143,181	2,354	125	548,060	60,648	9.0	2.7	15.0	91.3	17.7	2.9
1996	431,571	3,200	228,039	2,404	0	654,006	61,784	10.6	3.2	15.6	92.6	20.3	3.4
1997	457,036	16	186,989	2,455	0	641,554	62,941	10.2	3.0	16.6	94.1	18.2	3.2
1998	545,593	17	246,733	1,487	0	790,821	64,119	12.3	3.7	17.5	93.8	20.9	3.9
1999	648,941	13	247,585	944	0	895,570	65,316	13.7	4.0	18.3	94.2	22.0	4.3
2000	724,407	33	259,434	1,171	0	982,638	66,529	14.8	4.3	19.0	94.9	22.4	4.5
2001	771,515	143	262,306	2,012	0	1,031,666	67,757	15.2	4.4	18.0	94.9	24.4	4.6
2002	801,466	2,321	197,749	3,347	0	993,546	69,004	14.4	4.1	18.3	95.4	22.5	4.3
2003	875,990	543	205,458	4,012	0	1,076,892	70,268	15.3	4.4	19.8	95.3	22.1	4.6
2004	865,029	16	268,950	7,478	0	1,126,486	71,550	15.7	4.5	18.8	91.6	24.1	4.9
2005	889,301	5	285,377	6,497	0	1,168,176	72,850	16.0	4.5	19.1	94.7	23.7	4.8

60 EL SALVADOR			– FOOD BALANCE SHEET OF FISH AND FISHERY PRODUCTS IN LIVE WEIGHT AND FISH CONTRIBUTION TO PROTEIN SUPPLY –										FAO–FIES
Year	Production	Non-Food Uses	Imports	Exports	Stock Variations	Total Food Supply	Population	Per Capita Supply	Fish Proteins	Animal Proteins	Total Proteins	Fish/Animal Proteins	Fish/Total Proteins
	(..... tonnes in live weight) (thousands)						(kilograms)	(grams per capita per day)			(%)	(%)	
1961	8,000	0	1,200	5,200	0	4,000	2,657	1.5	0.4	13.3	45.5	3.3	1.0
1962	8,200	0	2,200	5,400	0	5,000	2,737	1.8	0.5	13.5	47.5	3.9	1.1
1963	8,400	0	2,400	5,600	0	5,200	2,821	1.8	0.5	13.7	48.0	3.9	1.1
1964	9,200	0	3,482	5,982	0	6,700	2,912	2.3	0.7	13.0	47.4	5.0	1.4
1965	9,600	0	2,600	4,343	0	7,857	3,012	2.6	0.8	13.0	47.6	5.9	1.6
1966	10,600	0	2,000	6,478	0	6,122	3,121	2.0	0.6	12.8	47.5	4.6	1.2
1967	9,900	1,000	2,000	5,600	0	5,300	3,238	1.6	0.5	12.3	46.5	3.8	1.0
1968	10,200	1,700	1,850	4,500	0	5,850	3,360	1.7	0.5	11.8	47.3	4.2	1.1
1969	10,300	900	4,250	5,100	0	8,550	3,481	2.5	0.6	11.7	46.6	5.0	1.3
1970	11,100	900	1,594	5,744	0	6,050	3,598	1.7	0.5	11.3	46.2	4.2	1.0
1971	10,700	1,000	2,189	5,000	0	6,889	3,709	1.9	0.5	11.4	47.0	4.7	1.1
1972	10,400	1,400	1,119	3,500	-1,200	5,419	3,815	1.4	0.4	10.9	46.2	3.8	0.9
1973	12,400	1,000	1,827	6,300	0	6,927	3,917	1.8	0.5	11.4	47.5	4.5	1.1
1974	9,654	1,000	1,894	3,148	-225	7,176	4,018	1.8	0.5	12.7	49.0	4.2	1.1
1975	8,730	315	2,918	3,698	-112	7,523	4,120	1.8	0.5	12.9	51.8	4.2	1.0
1976	7,201	352	3,008	3,760	300	6,397	4,224	1.5	0.4	14.5	52.3	3.0	0.8
1977	6,368	397	4,039	4,439	1,200	6,771	4,328	1.6	0.5	14.1	53.2	3.2	0.9
1978	9,540	212	4,174	5,918	0	7,584	4,428	1.7	0.5	15.0	54.1	3.3	0.9
1979	12,738	0	2,905	6,553	0	9,091	4,515	2.0	0.6	15.0	55.6	4.1	1.1
1980	13,958	380	3,025	6,889	0	9,714	4,586	2.1	0.6	15.5	56.6	4.1	1.1
1981	20,770	4,030	2,680	7,245	0	12,175	4,638	2.6	0.8	14.1	56.1	5.4	1.4
1982	12,916	830	1,634	5,702	0	8,017	4,674	1.7	0.5	12.6	54.3	3.7	0.9
1983	7,603	1,595	714	3,632	0	3,090	4,702	0.7	0.2	11.1	53.9	1.8	0.4
1984	12,189	0	3,602	6,009	-1,328	8,454	4,731	1.8	0.5	12.4	56.0	3.8	0.8
1985	16,098	0	1,447	5,507	831	12,869	4,769	2.7	0.8	12.7	56.3	5.9	1.3
1986	20,446	0	1,837	7,965	360	14,678	4,819	3.1	0.9	12.9	55.0	6.9	1.6
1987	21,534	0	3,231	6,489	-4,193	14,083	4,878	2.9	0.9	13.4	54.3	6.5	1.6
1988	11,733	40	2,887	4,674	0	9,905	4,947	2.0	0.6	13.7	55.9	4.3	1.0
1989	10,637	0	4,574	4,586	134	10,759	5,025	2.1	0.7	14.3	58.0	4.6	1.1
1990	9,159	0	4,336	4,333	966	10,128	5,110	2.0	0.6	14.0	59.0	4.3	1.0
1991	11,327	1	4,049	5,067	1,410	11,717	5,203	2.3	0.7	15.2	63.1	4.5	1.1
1992	12,615	0	6,144	4,990	518	14,288	5,303	2.7	0.8	15.9	63.0	5.2	1.3
1993	13,079	95	3,601	4,545	0	12,041	5,409	2.2	0.6	15.4	61.2	3.9	1.0
1994	14,883	147	5,345	6,292	12	13,802	5,519	2.5	0.7	15.4	61.0	4.3	1.1
1995	15,590	78	7,437	6,234	0	16,714	5,632	3.0	0.8	15.8	61.4	5.2	1.3
1996	14,791	1	6,882	7,663	0	14,009	5,746	2.4	0.7	16.5	61.3	4.0	1.1
1997	12,281	1	7,050	5,185	0	14,145	5,862	2.4	0.7	16.8	60.8	3.9	1.1
1998	11,377	0	5,391	6,115	0	10,653	5,976	1.8	0.5	15.9	58.5	3.0	0.8
1999	10,194	1	6,671	5,344	0	11,520	6,088	1.9	0.5	16.9	58.0	2.9	0.8
2000	9,851	2	8,962	4,124	0	14,688	6,195	2.4	0.6	18.4	63.1	3.3	1.0
2001	19,405	623	11,871	4,592	0	26,061	6,297	4.1	1.2	19.5	65.9	6.2	1.8
2002	35,236	5	8,261	8,860	0	34,631	6,392	5.4	1.5	21.6	69.6	7.1	2.2
2003	36,541	2	12,717	14,854	0	34,402	6,485	5.3	1.5	20.2	67.9	7.3	2.2
2004	44,634	1,274	16,841	25,246	0	34,955	6,576	5.3	1.5	20.5	66.0	7.1	2.2
2005	43,317	4,130	38,078	33,244	0	44,022	6,668	6.6	2.0	22.1	66.4	8.8	2.9

Note: the large increase in production since 2002 is due to an improved data collection system, particularly for the artisanal sector.

61 EQUATORIAL GUINEA			– FOOD BALANCE SHEET OF FISH AND FISHERY PRODUCTS IN LIVE WEIGHT AND FISH CONTRIBUTION TO PROTEIN SUPPLY –										FAO–FIES
Year	Production	Non-Food Uses	Imports	Exports	Stock Variations	Total Food Supply	Population	Per Capita Supply	Fish Proteins	Animal Proteins	Total Proteins	Fish/Animal Proteins	Fish/Total Proteins
	(..... tonnes in live weight) (.....)						(thousands)	(kilograms)	(grams per capita per day)			(%)	(%)
1961	500	0	0	500	255	2.0	0.6	1.0	8.1	58.8	7.0
1962	800	0	0	800	258	3.1	0.9	1.3	9.0	67.0	9.7
1963	1,000	0	0	1,000	261	3.8	1.2	1.6	9.0	73.1	12.8
1964	1,000	0	0	1,000	264	3.8	1.1	1.6	8.4	72.2	13.6
1965	600	0	0	600	269	2.2	0.7	1.1	8.0	59.2	8.2
1966	1,200	0	0	1,200	276	4.4	1.2	1.6	8.4	72.6	13.7
1967	1,100	0	0	1,100	283	3.9	1.0	1.4	8.5	69.5	11.4
1968	3,700	0	0	3,700	290	12.8	3.2	3.6	10.6	88.5	30.4
1969	3,500	0	0	3,500	293	12.0	3.0	3.5	10.5	86.9	28.8
1970	4,000	0	0	4,000	291	13.8	3.5	4.0	11.7	88.3	29.9
1971	4,000	0	0	4,000	282	14.2	3.6	4.1	12.4	88.1	29.1
1972	4,000	0	0	4,000	268	14.9	3.8	4.3	12.4	87.5	30.7
1973	4,000	0	0	4,000	252	15.9	4.0	4.6	12.9	87.4	31.2
1974	4,000	0	0	4,000	236	17.0	4.3	4.9	15.6	87.4	27.7
1975	4,000	0	0	4,000	223	17.9	4.6	5.3	16.3	86.7	27.9
1976	4,000	0	0	4,000	213	18.8	4.8	5.5	18.9	86.6	25.2
1977	4,000	0	0	4,000	206	19.4	4.9	5.7	18.8	86.5	26.3
1978	4,000	0	0	4,000	203	19.7	5.0	5.8	19.9	86.1	25.2
1979	4,000	0	0	4,000	205	19.5	5.0	6.2	20.7	80.2	24.0
1980	2,500	0	1,970	0	0	4,470	213	21.0	5.8	9.7	24.4	60.3	23.9
1981	2,500	0	3,388	2	0	5,886	226	26.0	7.1	12.3	26.7	58.1	26.7
1982	2,019	0	4,087	3	0	6,103	245	24.9	6.9	12.3	26.2	56.1	26.3
1983	2,341	0	2,168	207	0	4,302	267	16.1	4.4	5.9	19.0	74.5	23.0
1984	4,000	0	2,112	194	0	5,918	287	20.6	5.6	7.4	18.7	75.7	29.9
1985	3,600	0	5,616	149	0	9,067	304	29.8	8.3	10.7	24.8	77.6	33.5
1986	4,400	0	2,563	0	0	6,963	316	22.0	6.1	8.2	21.4	73.8	28.4
1987	4,000	0	5,044	0	0	9,044	324	27.9	7.7	9.6	22.4	80.9	34.5
1988	4,000	0	4,248	0	0	8,248	329	25.1	7.0	10.1	25.0	69.8	28.2
1989	4,000	0	4,514	257	0	8,257	334	24.7	7.0	9.3	24.3	74.7	28.7
1990	3,700	0	5,688	40	0	9,348	340	27.5	7.8	11.3	29.8	68.5	26.0
1991	3,500	0	4,784	0	0	8,284	347	23.9	6.7	14.7	31.2	45.7	21.5
1992	3,600	0	5,001	0	0	8,601	355	24.2	6.7	13.6	29.0	49.3	23.1
1993	3,507	0	2,234	0	0	5,741	364	15.8	4.4	10.9	24.6	40.0	17.8
1994	5,069	0	3,589	0	0	8,658	373	23.2	6.5	9.1	21.9	70.9	29.5
1995	2,306	0	4,911	35	0	7,181	382	18.8	5.5	8.9	21.3	61.4	25.8
1996	5,040	0	3,486	264	0	8,262	391	21.1	6.1	10.1	23.0	60.0	26.3
1997	6,090	0	3,726	312	0	9,504	401	23.7	6.7	10.9	22.9	61.6	29.3
1998	6,005	0	2,194	760	0	7,439	411	18.1	5.2	10.0	24.1	52.5	21.7
1999	7,001	0	3,159	852	0	9,308	420	22.2	6.3	10.7	21.9	59.0	28.8
2000	3,634	0	3,619	439	0	6,814	431	15.8	4.8	9.6	22.1	50.3	21.8
2001	3,500	0	6,559	161	0	9,897	441	22.4	6.7	11.4	24.1	59.0	27.9
2002	3,500	0	5,823	40	0	9,283	451	20.6	6.2	12.1	23.1	51.0	26.6
2003	3,500	0	7,968	24	0	11,444	462	24.8	7.3	13.4	25.4	54.4	28.6
2004	3,500	0	10,572	36	0	14,036	473	29.7	8.6	16.3	29.2	53.1	29.5
2005	3,500	0	9,586	6	0	13,080	484	27.0	7.8	15.0	26.5	51.7	29.3

178 ERITREA			– FOOD BALANCE SHEET OF FISH AND FISHERY PRODUCTS IN LIVE WEIGHT AND FISH CONTRIBUTION TO PROTEIN SUPPLY –										FAO–FIES
Year	Production	Non-Food Uses	Imports	Exports	Stock Variations	Total Food Supply	Population	Per Capita Supply	Fish Proteins	Animal Proteins	Total Proteins	Fish/Animal Proteins	Fish/Total Proteins
	(..... tonnes in live weight)						(thousands)	(kilograms)	(grams per capita per day)			(%)	(%)
1961	0	0	0	0	0	0	0	0.0	0.0	0.0	0.0	0.0	0.0
1962	0	0	0	0	0	0	0	0.0	0.0	0.0	0.0	0.0	0.0
1963	0	0	0	0	0	0	0	0.0	0.0	0.0	0.0	0.0	0.0
1964	0	0	0	0	0	0	0	0.0	0.0	0.0	0.0	0.0	0.0
1965	0	0	0	0	0	0	0	0.0	0.0	0.0	0.0	0.0	0.0
1966	0	0	0	0	0	0	0	0.0	0.0	0.0	0.0	0.0	0.0
1967	0	0	0	0	0	0	0	0.0	0.0	0.0	0.0	0.0	0.0
1968	0	0	0	0	0	0	0	0.0	0.0	0.0	0.0	0.0	0.0
1969	0	0	0	0	0	0	0	0.0	0.0	0.0	0.0	0.0	0.0
1970	0	0	0	0	0	0	0	0.0	0.0	0.0	0.0	0.0	0.0
1971	0	0	0	0	0	0	0	0.0	0.0	0.0	0.0	0.0	0.0
1972	0	0	0	0	0	0	0	0.0	0.0	0.0	0.0	0.0	0.0
1973	0	0	0	0	0	0	0	0.0	0.0	0.0	0.0	0.0	0.0
1974	0	0	0	0	0	0	0	0.0	0.0	0.0	0.0	0.0	0.0
1975	0	0	0	0	0	0	0	0.0	0.0	0.0	0.0	0.0	0.0
1976	0	0	0	0	0	0	0	0.0	0.0	0.0	0.0	0.0	0.0
1977	0	0	0	0	0	0	0	0.0	0.0	0.0	0.0	0.0	0.0
1978	0	0	0	0	0	0	0	0.0	0.0	0.0	0.0	0.0	0.0
1979	0	0	0	0	0	0	0	0.0	0.0	0.0	0.0	0.0	0.0
1980	0	0	0	0	0	0	0	0.0	0.0	0.0	0.0	0.0	0.0
1981	0	0	0	0	0	0	0	0.0	0.0	0.0	0.0	0.0	0.0
1982	0	0	0	0	0	0	0	0.0	0.0	0.0	0.0	0.0	0.0
1983	0	0	0	0	0	0	0	0.0	0.0	0.0	0.0	0.0	0.0
1984	0	0	0	0	0	0	0	0.0	0.0	0.0	0.0	0.0	0.0
1985	0	0	0	0	0	0	0	0.0	0.0	0.0	0.0	0.0	0.0
1986	0	0	0	0	0	0	0	0.0	0.0	0.0	0.0	0.0	0.0
1987	0	0	0	0	0	0	0	0.0	0.0	0.0	0.0	0.0	0.0
1988	0	0	0	0	0	0	0	0.0	0.0	0.0	0.0	0.0	0.0
1989	0	0	0	0	0	0	0	0.0	0.0	0.0	0.0	0.0	0.0
1990	0	0	0	0	0	0	0	0.0	0.0	0.0	0.0	0.0	0.0
1991	0	0	0	0	0	0	0	0.0	0.0	0.0	0.0	0.0	0.0
1992	0	0	0	0	0	0	0	0.0	0.0	0.0	0.0	0.0	0.0
1993	475	0	0	475	3,180	0.2	0.0	5.0	45.3	0.9	0.1
1994	2,706	0	0	2,706	3,186	0.9	0.2	5.9	50.4	3.5	0.4
1995	3,559	0	26	6	0	3,579	3,213	1.1	0.3	6.0	50.2	4.9	0.6
1996	3,252	0	225	15	0	3,462	3,266	1.1	0.3	6.3	50.1	4.8	0.6
1997	1,038	0	13	105	0	946	3,341	0.3	0.1	5.9	50.4	1.3	0.2
1998	1,629	0	0	0	0	1,629	3,437	0.5	0.1	6.8	49.7	1.9	0.3
1999	6,891	0	62	419	0	6,534	3,553	1.8	0.5	6.7	48.8	6.7	0.9
2000	12,612	0	91	857	0	11,846	3,684	3.2	0.8	7.2	49.5	11.5	1.7
2001	8,820	0	173	302	0	8,691	3,833	2.3	0.6	6.6	47.0	8.8	1.2
2002	7,832	0	207	386	0	7,653	3,999	1.9	0.5	5.7	45.8	8.7	1.1
2003	6,689	0	1,045	1,141	0	6,593	4,176	1.6	0.5	5.9	45.8	7.9	1.0
2004	7,404	0	366	208	-65	7,497	4,354	1.7	0.4	5.5	45.6	7.9	0.9
2005	4,027	0	140	308	67	3,925	4,527	0.9	0.2	5.1	46.5	4.2	0.5

Note: for years before 1993 see Ethiopia PDR.

63 ESTONIA			– FOOD BALANCE SHEET OF FISH AND FISHERY PRODUCTS IN LIVE WEIGHT AND FISH CONTRIBUTION TO PROTEIN SUPPLY –										FAO–FIES
Year	Production	Non-Food Uses	Imports	Exports	Stock Variations	Total Food Supply	Population	Per Capita Supply	Fish Proteins	Animal Proteins	Total Proteins	Fish/Animal Proteins	Fish/Total Proteins
	(..... tonnes in live weight)						(thousands)	(kilograms)	(grams per capita per day)			(%)	(%)
1961	0	0	0	0	0	0	0	0.0	0.0	0.0	0.0	0.0	0.0
1962	0	0	0	0	0	0	0	0.0	0.0	0.0	0.0	0.0	0.0
1963	0	0	0	0	0	0	0	0.0	0.0	0.0	0.0	0.0	0.0
1964	0	0	0	0	0	0	0	0.0	0.0	0.0	0.0	0.0	0.0
1965	0	0	0	0	0	0	0	0.0	0.0	0.0	0.0	0.0	0.0
1966	0	0	0	0	0	0	0	0.0	0.0	0.0	0.0	0.0	0.0
1967	0	0	0	0	0	0	0	0.0	0.0	0.0	0.0	0.0	0.0
1968	0	0	0	0	0	0	0	0.0	0.0	0.0	0.0	0.0	0.0
1969	0	0	0	0	0	0	0	0.0	0.0	0.0	0.0	0.0	0.0
1970	0	0	0	0	0	0	0	0.0	0.0	0.0	0.0	0.0	0.0
1971	0	0	0	0	0	0	0	0.0	0.0	0.0	0.0	0.0	0.0
1972	0	0	0	0	0	0	0	0.0	0.0	0.0	0.0	0.0	0.0
1973	0	0	0	0	0	0	0	0.0	0.0	0.0	0.0	0.0	0.0
1974	0	0	0	0	0	0	0	0.0	0.0	0.0	0.0	0.0	0.0
1975	0	0	0	0	0	0	0	0.0	0.0	0.0	0.0	0.0	0.0
1976	0	0	0	0	0	0	0	0.0	0.0	0.0	0.0	0.0	0.0
1977	0	0	0	0	0	0	0	0.0	0.0	0.0	0.0	0.0	0.0
1978	0	0	0	0	0	0	0	0.0	0.0	0.0	0.0	0.0	0.0
1979	0	0	0	0	0	0	0	0.0	0.0	0.0	0.0	0.0	0.0
1980	0	0	0	0	0	0	0	0.0	0.0	0.0	0.0	0.0	0.0
1981	0	0	0	0	0	0	0	0.0	0.0	0.0	0.0	0.0	0.0
1982	0	0	0	0	0	0	0	0.0	0.0	0.0	0.0	0.0	0.0
1983	0	0	0	0	0	0	0	0.0	0.0	0.0	0.0	0.0	0.0
1984	0	0	0	0	0	0	0	0.0	0.0	0.0	0.0	0.0	0.0
1985	0	0	0	0	0	0	0	0.0	0.0	0.0	0.0	0.0	0.0
1986	0	0	0	0	0	0	0	0.0	0.0	0.0	0.0	0.0	0.0
1987	0	0	0	0	0	0	0	0.0	0.0	0.0	0.0	0.0	0.0
1988	0	0	0	0	0	0	0	0.0	0.0	0.0	0.0	0.0	0.0
1989	0	0	0	0	0	0	0	0.0	0.0	0.0	0.0	0.0	0.0
1990	0	0	0	0	0	0	0	0.0	0.0	0.0	0.0	0.0	0.0
1991	0	0	0	0	0	0	0	0.0	0.0	0.0	0.0	0.0	0.0
1992	129,689	46,100	2,326	16,676	-30,000	39,239	1,526	25.7	8.2	71.4	102.9	11.5	8.0
1993	147,515	36,500	7,396	77,536	-3	40,872	1,495	27.3	8.7	63.3	96.5	13.8	9.1
1994	124,097	0	28,656	130,768	3,405	25,389	1,465	17.3	6.1	61.2	96.8	9.9	6.3
1995	132,343	0	30,506	136,358	3,750	30,241	1,438	21.0	5.8	55.3	98.4	10.4	5.9
1996	108,829	0	31,981	138,339	23,214	25,685	1,418	18.1	4.8	52.1	97.3	9.2	4.9
1997	123,873	0	75,658	172,673	0	26,859	1,401	19.2	5.0	47.3	90.4	10.5	5.5
1998	118,974	0	84,788	181,622	0	22,140	1,389	15.9	4.1	47.8	89.1	8.6	4.6
1999	111,993	28	48,226	136,573	-1,029	22,589	1,379	16.4	4.9	53.0	90.0	9.2	5.4
2000	113,371	1	57,058	123,486	-25,046	21,896	1,370	16.0	5.1	50.1	88.1	10.2	5.8
2001	105,634	1	69,571	178,677	25,468	21,995	1,363	16.1	4.6	49.7	86.7	9.3	5.3
2002	101,710	0	69,257	146,785	-33	24,149	1,357	17.8	5.2	55.2	91.5	9.3	5.6
2003	79,454	1	69,500	124,367	-2,144	22,441	1,352	16.6	5.2	53.1	89.6	9.8	5.8
2004	88,158	1	50,190	111,101	-4,250	22,995	1,348	17.1	4.2	47.9	83.8	8.8	5.1
2005	99,327	1	51,528	135,243	6,427	22,038	1,344	16.4	4.1	52.6	89.0	7.8	4.6

Note: for years before 1992 see USSR.

62 ETHIOPIA PDR			– FOOD BALANCE SHEET OF FISH AND FISHERY PRODUCTS IN LIVE WEIGHT AND FISH CONTRIBUTION TO PROTEIN SUPPLY –										FAO–FIES
Year	Production	Non-Food Uses	Imports	Exports	Stock Variations	Total Food Supply	Population	Per Capita Supply	Fish Proteins	Animal Proteins	Total Proteins	Fish/Animal Proteins	Fish/Total Proteins
	(..... tonnes in live weight) (.....)						(thousands)	(kilograms)	(grams per capita per day)			(%)	(%)
1961	8,500	4,000	0	3,000	0	1,500	24,976	0.1	0.0	11.8	60.9	0.2	0.0
1962	9,000	4,000	0	2,100	0	2,900	25,617	0.1	0.0	11.9	60.8	0.3	0.1
1963	8,900	4,000	0	3,000	0	1,900	26,288	0.1	0.0	11.4	60.2	0.1	0.0
1964	11,700	7,500	0	1,800	0	2,400	26,985	0.1	0.0	11.2	59.5	0.2	0.0
1965	15,700	5,000	400	2,900	0	8,200	27,706	0.3	0.1	11.2	59.7	0.8	0.2
1966	16,000	4,400	600	4,173	0	8,027	28,445	0.3	0.1	11.2	58.2	0.8	0.2
1967	16,000	4,400	600	5,700	0	6,500	29,202	0.2	0.1	11.1	58.5	0.7	0.1
1968	14,400	800	600	3,000	0	11,200	29,986	0.4	0.1	11.0	56.6	1.1	0.2
1969	14,200	600	600	3,900	0	10,300	30,809	0.3	0.1	10.9	57.5	1.0	0.2
1970	17,200	4,000	877	5,962	0	8,115	31,678	0.3	0.1	10.8	57.4	0.6	0.1
1971	19,100	2,500	400	4,979	-4,736	7,286	32,608	0.2	0.1	9.6	55.7	0.6	0.1
1972	14,800	1,500	600	7,400	0	6,500	33,590	0.2	0.1	9.2	52.9	0.5	0.1
1973	4,700	2,000	1,400	1,250	3,000	5,850	34,574	0.2	0.1	9.0	49.8	0.5	0.1
1974	5,900	500	1,100	500	-1,250	4,750	35,493	0.1	0.0	8.9	48.7	0.4	0.1
1975	3,930	0	1,150	2,950	1,100	3,230	36,303	0.1	0.0	8.5	47.6	0.3	0.1
1976	2,970	0	681	466	500	3,685	36,981	0.1	0.0	8.6	46.0	0.3	0.1
1977	2,472	0	1,069	422	620	3,739	37,556	0.1	0.0	8.7	49.2	0.3	0.1
1978	2,515	0	680	0	250	3,445	38,114	0.1	0.0	8.8	48.4	0.3	0.1
1979	2,800	0	56	0	0	2,856	38,769	0.1	0.0	8.9	54.9	0.3	0.0
1980	3,507	0	8	0	0	3,515	39,607	0.1	0.0	8.7	59.2	0.3	0.1
1981	3,828	0	136	11	0	3,953	40,656	0.1	0.0	8.7	55.1	0.3	0.1
1982	3,750	0	4	12	0	3,742	41,893	0.1	0.0	8.6	54.4	0.3	0.1
1983	3,900	0	6	0	0	3,906	43,276	0.1	0.0	8.4	55.6	0.3	0.1
1984	4,300	0	28	30	0	4,298	44,743	0.1	0.0	8.0	47.5	0.4	0.1
1985	4,000	0	163	32	0	4,131	46,244	0.1	0.0	8.6	46.1	0.3	0.1
1986	4,100	0	572	30	0	4,642	47,769	0.1	0.0	9.6	48.1	0.3	0.1
1987	4,000	0	4	0	0	4,004	49,332	0.1	0.0	7.4	45.7	0.3	0.1
1988	4,067	0	56	6	0	4,117	50,936	0.1	0.0	7.4	46.9	0.3	0.1
1989	4,269	0	471	36	0	4,704	52,592	0.1	0.0	7.4	45.7	0.4	0.1
1990	4,981	0	40	33	0	4,988	54,306	0.1	0.0	7.5	45.2	0.4	0.1
1991	4,262	0	7	2	0	4,267	56,078	0.1	0.0	7.1	47.8	0.3	0.1
1992	4,607	0	47	0	0	4,654	57,898	0.1	0.0	6.9	45.9	0.4	0.1

Note: data refer to the area that was formerly the People's Democratic Republic of Ethiopia. The new independent Republics are: Eritrea and Ethiopia, information for which is shown separately.

238 ETHIOPIA			– FOOD BALANCE SHEET OF FISH AND FISHERY PRODUCTS IN LIVE WEIGHT AND FISH CONTRIBUTION TO PROTEIN SUPPLY –										FAO–FIES
Year	Production	Non-Food Uses	Imports	Exports	Stock Variations	Total Food Supply	Population	Per Capita Supply	Fish Proteins	Animal Proteins	Total Proteins	Fish/Animal Proteins	Fish/Total Proteins
	(..... tonnes in live weight) (thousands)						(kilograms)	(grams per capita per day)			(%)	(%)	
1961	0	0	0	0	0	0	0	0.0	0.0	0.0	0.0	0.0	0.0
1962	0	0	0	0	0	0	0	0.0	0.0	0.0	0.0	0.0	0.0
1963	0	0	0	0	0	0	0	0.0	0.0	0.0	0.0	0.0	0.0
1964	0	0	0	0	0	0	0	0.0	0.0	0.0	0.0	0.0	0.0
1965	0	0	0	0	0	0	0	0.0	0.0	0.0	0.0	0.0	0.0
1966	0	0	0	0	0	0	0	0.0	0.0	0.0	0.0	0.0	0.0
1967	0	0	0	0	0	0	0	0.0	0.0	0.0	0.0	0.0	0.0
1968	0	0	0	0	0	0	0	0.0	0.0	0.0	0.0	0.0	0.0
1969	0	0	0	0	0	0	0	0.0	0.0	0.0	0.0	0.0	0.0
1970	0	0	0	0	0	0	0	0.0	0.0	0.0	0.0	0.0	0.0
1971	0	0	0	0	0	0	0	0.0	0.0	0.0	0.0	0.0	0.0
1972	0	0	0	0	0	0	0	0.0	0.0	0.0	0.0	0.0	0.0
1973	0	0	0	0	0	0	0	0.0	0.0	0.0	0.0	0.0	0.0
1974	0	0	0	0	0	0	0	0.0	0.0	0.0	0.0	0.0	0.0
1975	0	0	0	0	0	0	0	0.0	0.0	0.0	0.0	0.0	0.0
1976	0	0	0	0	0	0	0	0.0	0.0	0.0	0.0	0.0	0.0
1977	0	0	0	0	0	0	0	0.0	0.0	0.0	0.0	0.0	0.0
1978	0	0	0	0	0	0	0	0.0	0.0	0.0	0.0	0.0	0.0
1979	0	0	0	0	0	0	0	0.0	0.0	0.0	0.0	0.0	0.0
1980	0	0	0	0	0	0	0	0.0	0.0	0.0	0.0	0.0	0.0
1981	0	0	0	0	0	0	0	0.0	0.0	0.0	0.0	0.0	0.0
1982	0	0	0	0	0	0	0	0.0	0.0	0.0	0.0	0.0	0.0
1983	0	0	0	0	0	0	0	0.0	0.0	0.0	0.0	0.0	0.0
1984	0	0	0	0	0	0	0	0.0	0.0	0.0	0.0	0.0	0.0
1985	0	0	0	0	0	0	0	0.0	0.0	0.0	0.0	0.0	0.0
1986	0	0	0	0	0	0	0	0.0	0.0	0.0	0.0	0.0	0.0
1987	0	0	0	0	0	0	0	0.0	0.0	0.0	0.0	0.0	0.0
1988	0	0	0	0	0	0	0	0.0	0.0	0.0	0.0	0.0	0.0
1989	0	0	0	0	0	0	0	0.0	0.0	0.0	0.0	0.0	0.0
1990	0	0	0	0	0	0	0	0.0	0.0	0.0	0.0	0.0	0.0
1991	0	0	0	0	0	0	0	0.0	0.0	0.0	0.0	0.0	0.0
1992	0	0	0	0	0	0	0	0.0	0.0	0.0	0.0	0.0	0.0
1993	4,203	0	37	0	0	4,240	56,573	0.1	0.0	5.7	41.2	0.4	0.1
1994	5,318	0	79	0	0	5,397	58,441	0.1	0.0	5.5	41.9	0.5	0.1
1995	6,380	0	74	60	0	6,394	60,293	0.1	0.0	5.5	43.5	0.6	0.1
1996	8,808	0	102	3	0	8,907	62,122	0.1	0.0	5.7	45.8	0.8	0.1
1997	10,394	0	141	15	0	10,520	63,934	0.2	0.1	5.6	46.5	0.9	0.1
1998	14,014	0	187	7	0	14,194	65,738	0.2	0.1	5.6	46.7	1.2	0.1
1999	15,858	0	217	11	0	16,064	67,552	0.2	0.1	5.5	47.4	1.3	0.2
2000	15,681	0	100	16	0	15,765	69,388	0.2	0.1	5.8	49.8	1.2	0.1
2001	15,390	0	45	20	0	15,415	71,250	0.2	0.1	6.1	50.8	1.1	0.1
2002	12,300	0	513	35	0	12,778	73,134	0.2	0.1	6.6	51.2	0.8	0.1
2003	9,213	0	640	38	-1	9,814	75,046	0.1	0.0	6.3	51.2	0.6	0.1
2004	10,005	0	812	13	1	10,805	76,995	0.1	0.0	6.3	52.9	0.7	0.1
2005	9,450	0	1,302	2	0	10,750	78,986	0.1	0.0	6.4	52.9	0.6	0.1

Note: for years before 1993 see Ethiopia PDR.

65 FALKLAND IS. (MALVINAS)			– FOOD BALANCE SHEET OF FISH AND FISHERY PRODUCTS IN LIVE WEIGHT AND FISH CONTRIBUTION TO PROTEIN SUPPLY –										FAO–FIES
Year	Production	Non-Food Uses	Imports	Exports	Stock Variations	Total Food Supply	Population	Per Capita Supply	Fish Proteins	Animal Proteins	Total Proteins	Fish/Animal Proteins	Fish/Total Proteins
	(..... tonnes in live weight)						(thousands)	(kilograms)	(grams per capita per day)			(%)	(%)
1961	0	0	0	0	0	0	2	0.0	0.0
1962	0	0	0	0	0	0	2	0.0	0.0
1963	0	0	0	0	0	0	2	0.0	0.0
1964	0	0	0	0	0	0	2	0.0	0.0
1965	0	0	0	0	0	0	2	0.0	0.0
1966	0	0	0	0	0	0	2	0.0	0.0
1967	0	0	0	0	0	0	2	0.0	0.0
1968	0	0	0	0	0	0	2	0.0	0.0
1969	0	0	0	0	0	0	2	0.0	0.0
1970	0	0	0	0	0	0	2	0.0	0.0
1971	0	0	0	0	0	0	2	0.0	0.0
1972	0	0	0	0	0	0	2	0.0	0.0
1973	0	0	0	0	0	0	2	0.0	0.0
1974	0	0	0	0	0	0	2	0.0	0.0
1975	0	0	0	0	0	0	2	0.0	0.0
1976	0	0	0	0	0	0	2	0.0	0.0
1977	0	0	0	0	0	0	2	0.0	0.0
1978	0	0	0	0	0	0	2	0.0	0.0
1979	0	0	0	0	0	0	2	0.0	0.0
1980	0	0	0	0	0	0	2	0.0	0.0
1981	0	0	0	0	0	0	2	0.0	0.0
1982	0	0	0	0	0	0	2	0.0	0.0
1983	0	0	0	0	0	0	2	0.0	0.0
1984	0	0	0	0	0	0	2	0.0	0.0
1985	8	0	0	0	0	8	2	4.0	1.0
1986	8	0	0	0	0	8	2	4.0	1.0
1987	23	0	0	0	0	23	2	11.5	2.8
1988	2,628	0	0	2,598	0	30	2	15.0	3.9
1989	4,624	0	0	4,602	0	22	2	11.0	2.5
1990	5,994	0	19	5,982	0	31	2	15.3	3.6
1991	1,476	0	23	1,472	0	27	2	13.7	2.9
1992	1,855	0	14	1,824	-10	35	2	17.5	4.6
1993	1,974	0	23	1,980	10	27	2	13.5	3.1
1994	5,914	0	35	5,915	0	34	2	17.1	5.2
1995	27,190	0	53	27,192	-10	41	2	20.4	8.3
1996	31,540	0	24	31,538	10	36	3	11.9	3.1
1997	34,445	13,790	13	17,112	-3,510	46	3	15.3	4.4
1998	52,770	8,811	199	46,069	2,000	89	3	29.7	7.6
1999	49,690	8,989	78	42,216	1,510	73	3	24.3	7.0
2000	75,478	10,593	203	64,968	-16	104	3	34.6	9.6
2001	68,332	10,460	306	58,036	-46	96	3	32.1	9.6
2002	53,261	12,943	114	40,386	34	80	3	26.7	8.7
2003	74,898	6,611	58	66,330	-1,922	93	3	30.9	8.7
2004	55,390	7,750	168	49,672	1,950	86	3	28.7	8.2
2005	84,548	3,885	161	80,728	0	96	3	31.9	8.3

64 FAROE ISLANDS			- FOOD BALANCE SHEET OF FISH AND FISHERY PRODUCTS IN LIVE WEIGHT AND FISH CONTRIBUTION TO PROTEIN SUPPLY -										FAO-FIES
Year	Production	Non-Food Uses	Imports	Exports	Stock Variations	Total Food Supply	Population	Per Capita Supply	Fish Proteins	Animal Proteins	Total Proteins	Fish/Animal Proteins	Fish/Total Proteins
	(..... tonnes in live weight) (.....)						(thousands)	(kilograms)	(grams per capita per day)			(%)	(%)
1961	120,220	550	400	103,782	-13,462	2,826	35	80.8	19.4	34.6	65.8	56.2	29.5
1962	144,252	2,400	1,900	144,408	3,488	2,832	35	80.9	18.7	37.5	74.6	49.9	25.1
1963	137,830	1,220	700	132,742	-1,669	2,899	36	80.5	21.3	41.3	76.2	51.7	28.0
1964	138,990	400	900	127,633	-8,955	2,902	36	80.6	16.8	37.8	65.9	44.5	25.5
1965	144,686	12,103	1,900	139,856	8,310	2,937	36	81.6	19.3	43.3	70.7	44.7	27.3
1966	166,294	37,398	1,904	109,848	-17,895	3,057	37	82.6	14.6	44.7	78.3	32.8	18.7
1967	173,324	61,361	200	116,368	7,298	3,093	37	83.6	12.3	44.7	75.0	27.5	16.4
1968	166,187	61,595	1,900	104,719	1,372	3,145	38	82.8	12.4	46.1	78.3	27.0	15.9
1969	176,296	54,980	1,829	129,943	9,951	3,153	38	83.0	11.4	44.7	75.2	25.5	15.2
1970	207,772	72,500	900	138,724	5,773	3,221	39	82.6	15.1	48.8	78.5	30.8	19.2
1971	207,279	80,093	7,518	123,650	-7,811	3,243	39	83.2	15.9	52.8	83.7	30.2	19.0
1972	208,162	71,400	7,848	139,315	-1,920	3,375	40	84.4	19.5	55.0	83.9	35.4	23.2
1973	246,286	116,302	10,200	145,668	8,842	3,358	40	84.0	14.5	50.2	88.4	28.9	16.4
1974	246,675	121,643	9,500	130,536	-639	3,357	40	83.9	19.7	59.1	95.9	33.3	20.6
1975	285,698	140,486	2,600	146,684	2,324	3,452	41	84.2	28.3	63.5	103.1	44.5	27.4
1976	342,013	190,414	3,931	150,761	-1,300	3,469	41	84.6	26.3	66.3	103.3	39.7	25.5
1977	310,592	126,885	140	182,466	2,141	3,523	42	83.9	19.9	62.2	100.6	32.1	19.8
1978	316,980	132,908	3,927	161,842	-22,594	3,564	42	84.9	25.5	67.0	101.3	38.0	25.2
1979	266,845	109,348	1,511	154,480	-896	3,633	43	84.5	26.2	69.3	108.6	37.8	24.1
1980	275,286	110,873	2,077	165,783	2,980	3,686	43	85.7	26.9	70.0	105.7	38.5	25.5
1981	243,788	101,278	6,358	165,645	20,500	3,723	44	84.6	23.3	64.6	101.2	36.1	23.0
1982	250,878	91,376	5,390	162,806	1,650	3,736	44	84.9	19.6	59.7	98.1	32.8	19.9
1983	330,345	129,832	5,101	203,219	1,406	3,801	45	84.5	17.8	56.0	94.5	31.9	18.9
1984	347,352	135,690	4,608	212,592	138	3,815	45	84.8	21.0	60.8	96.4	34.5	21.8
1985	373,958	158,831	2,690	212,652	-1,250	3,915	46	85.1	26.0	65.2	100.1	39.9	26.0
1986	352,195	163,677	7,834	192,420	0	3,932	46	85.5	22.5	64.3	109.5	35.1	20.6
1987	391,042	199,854	6,409	193,509	0	4,088	47	87.0	23.0	64.0	105.4	35.9	21.8
1988	365,943	166,507	7,398	200,339	-2,475	4,020	47	85.5	22.9	61.2	97.0	37.4	23.6
1989	310,970	96,781	5,549	219,477	3,737	3,998	47	85.1	22.6	63.1	97.2	35.8	23.3
1990	286,096	59,853	9,940	232,179	0	4,004	47	85.2	20.8	60.6	92.6	34.3	22.5
1991	246,599	35,182	12,096	218,551	-964	3,998	47	85.1	21.8	61.3	93.6	35.5	23.3
1992	267,528	72,834	16,251	205,011	-2,000	3,934	46	85.5	28.0	67.7	100.3	41.3	27.9
1993	265,046	86,006	12,253	186,691	-713	3,889	45	86.4	24.9	59.5	91.9	41.8	27.1
1994	253,040	74,423	14,200	191,731	2,700	3,786	44	86.0	28.0	61.5	95.7	45.5	29.3
1995	296,407	61,985	14,505	245,125	0	3,802	44	86.4	26.4	60.5	91.7	43.7	28.8
1996	322,171	90,776	11,849	240,456	1,000	3,787	44	86.1	26.8	62.5	94.7	42.8	28.3
1997	351,683	137,345	12,686	223,222	0	3,802	44	86.4	22.9	59.3	92.3	38.6	24.8
1998	384,933	179,788	11,184	212,440	0	3,889	45	86.4	26.0	60.4	91.8	43.0	28.3
1999	400,906	162,309	8,833	243,458	0	3,972	46	86.4	22.2	56.4	86.7	39.4	25.6
2000	489,222	236,301	10,672	259,611	0	3,982	46	86.6	20.0	53.6	85.4	37.3	23.4
2001	565,076	261,567	7,286	306,700	0	4,095	47	87.1	17.7	49.1	79.6	36.1	22.3
2002	582,093	259,256	9,197	327,926	0	4,108	47	87.4	20.1	54.1	86.4	37.2	23.3
2003	683,737	393,043	6,216	292,688	0	4,222	48	88.0	14.0	45.3	76.1	30.9	18.4
2004	645,463	388,922	8,157	260,484	0	4,214	48	87.8	14.4	45.7	81.0	31.5	17.8
2005	588,715	323,245	8,003	269,263	0	4,211	48	87.7	14.9	45.4	80.3	32.7	18.5

66 FIJI ISLANDS			– FOOD BALANCE SHEET OF FISH AND FISHERY PRODUCTS IN LIVE WEIGHT AND FISH CONTRIBUTION TO PROTEIN SUPPLY –										FAO–FIES
Year	Production	Non-Food Uses	Imports	Exports	Stock Variations	Total Food Supply	Population	Per Capita Supply	Fish Proteins	Animal Proteins	Total Proteins	Fish/Animal Proteins	Fish/Total Proteins
	(..... tonnes in live weight) (.....)						(thousands)	(kilograms)	(grams per capita per day)			(%)	(%)
1961	3,000	0	3,400	0	0	6,400	408	15.7	4.4	13.7	51.0	31.8	8.6
1962	3,000	0	2,900	0	0	5,900	422	14.0	3.9	13.6	52.3	28.7	7.5
1963	3,200	0	4,300	0	0	7,500	436	17.2	4.8	15.8	55.8	30.5	8.7
1964	3,200	0	7,200	2,000	0	8,400	451	18.6	5.2	18.8	58.3	27.6	8.9
1965	3,300	0	8,200	3,700	0	7,800	464	16.8	4.7	17.5	60.4	26.9	7.8
1966	3,300	0	10,600	6,200	0	7,700	476	16.2	4.5	16.8	55.1	26.9	8.2
1967	3,300	0	12,500	6,000	0	9,800	488	20.1	5.7	17.7	54.6	32.4	10.5
1968	3,500	0	11,700	5,500	0	9,700	499	19.4	5.5	16.8	54.8	32.8	10.1
1969	3,500	0	15,100	8,800	0	9,800	509	19.3	5.5	18.0	57.1	30.4	9.6
1970	3,600	0	13,667	7,800	0	9,467	520	18.2	5.3	18.8	48.7	27.9	10.8
1971	3,600	0	16,600	8,800	0	11,400	531	21.5	6.0	19.3	57.8	31.0	10.4
1972	4,200	0	18,000	10,800	0	11,400	542	21.0	6.0	19.4	57.9	30.8	10.3
1973	4,100	0	17,367	7,400	0	14,067	554	25.4	7.1	22.1	59.5	32.3	12.0
1974	4,529	0	19,600	4,800	-6,000	13,329	565	23.6	6.5	21.3	54.4	30.8	12.0
1975	4,818	0	8,169	2,676	4,000	14,311	576	24.9	6.9	23.7	56.0	28.9	12.3
1976	5,284	650	12,033	4,204	1,959	14,422	587	24.6	7.0	22.0	52.7	31.8	13.3
1977	7,588	1,520	15,399	8,251	-3,955	9,261	597	15.5	3.9	21.6	54.0	18.2	7.3
1978	8,992	2,200	20,190	12,577	1,000	15,404	608	25.3	6.6	24.9	56.9	26.6	11.7
1979	19,986	5,380	16,386	12,908	3,000	21,084	620	34.0	8.8	26.5	59.9	33.2	14.7
1980	20,291	1,780	17,765	10,144	-3,000	23,132	634	36.5	9.7	26.6	62.1	36.7	15.7
1981	23,352	3,200	16,008	11,045	1,000	26,115	649	40.2	11.6	29.4	63.8	39.5	18.2
1982	24,643	5,580	14,322	6,286	2,000	29,099	666	43.7	11.0	28.7	64.2	38.4	17.2
1983	23,776	3,710	11,096	9,912	0	21,251	683	31.1	7.7	27.2	62.2	28.4	12.4
1984	25,150	3,100	12,192	8,951	0	25,290	698	36.2	9.1	27.8	62.8	32.6	14.5
1985	25,605	5,260	17,050	7,669	0	29,726	709	41.9	10.8	27.7	61.9	38.8	17.4
1986	25,869	6,800	20,272	10,105	0	29,237	715	40.9	10.3	29.2	65.5	35.1	15.7
1987	27,114	5,600	15,450	11,602	0	25,362	718	35.3	7.9	26.7	62.1	29.6	12.7
1988	28,180	9,100	28,149	18,699	0	28,530	719	39.7	9.7	28.1	64.8	34.7	15.1
1989	28,819	8,300	25,208	18,579	0	27,148	720	37.7	9.0	27.8	66.0	32.5	13.6
1990	32,384	6,400	19,563	19,242	0	26,305	724	36.3	8.3	31.2	68.7	26.6	12.1
1991	28,534	8,500	26,103	19,694	0	26,443	730	36.2	9.3	32.1	69.9	29.0	13.3
1992	24,693	6,500	14,551	12,159	-15	20,570	739	27.8	6.4	29.6	67.5	21.6	9.5
1993	27,982	1,450	24,568	22,896	-5,616	22,588	749	30.2	7.4	31.9	72.2	23.2	10.3
1994	29,131	50	15,829	22,635	181	22,456	759	29.6	6.9	29.6	73.3	23.5	9.5
1995	29,016	3,180	19,653	20,653	-890	23,946	768	31.2	7.2	30.8	72.3	23.5	10.0
1996	25,264	2,900	15,860	22,329	0	15,895	776	20.5	4.7	27.6	69.0	16.8	6.7
1997	28,100	9,800	16,971	21,948	6,133	19,457	783	24.9	5.5	28.5	71.0	19.3	7.7
1998	28,456	6,750	18,823	19,327	0	21,202	790	26.8	5.9	28.2	72.6	20.8	8.1
1999	38,471	7,850	13,524	20,492	0	23,652	796	29.7	6.0	29.1	71.9	20.5	8.3
2000	41,779	9,933	10,483	14,482	0	27,847	802	34.7	7.8	30.8	75.7	25.3	10.3
2001	44,689	15,504	17,931	17,731	0	29,385	807	36.4	8.5	31.2	76.0	27.2	11.2
2002	39,201	11,004	22,413	20,836	0	29,774	813	36.6	9.1	29.7	74.6	30.6	12.2
2003	34,829	25,000	41,869	21,332	0	30,366	818	37.1	11.4	32.3	77.8	35.4	14.7
2004	46,734	36,001	43,790	23,205	-298	31,020	823	37.7	10.9	33.4	78.7	32.8	13.9
2005	40,099	25,001	40,853	25,768	297	30,479	828	36.8	10.5	32.8	78.1	31.9	13.4

67 FINLAND			- FOOD BALANCE SHEET OF FISH AND FISHERY PRODUCTS IN LIVE WEIGHT AND FISH CONTRIBUTION TO PROTEIN SUPPLY -										FAO-FIES
Year	Production	Non-Food Uses	Imports	Exports	Stock Variations	Total Food Supply	Population	Per Capita Supply	Fish Proteins	Animal Proteins	Total Proteins	Fish/Animal Proteins	Fish/Total Proteins
	(..... tonnes in live weight) (thousands)						(kilograms)	(grams per capita per day)			(%)	(%)	
1961	67,000	11,876	22,821	0	0	77,945	4,463	17.5	5.4	53.4	95.5	10.1	5.6
1962	64,900	10,030	31,580	0	0	86,449	4,494	19.2	5.7	52.7	92.4	10.8	6.2
1963	80,500	8,997	25,618	0	0	97,121	4,522	21.5	6.5	54.7	94.3	11.9	6.9
1964	62,900	8,194	29,395	0	0	84,101	4,546	18.5	5.5	54.5	91.3	10.1	6.0
1965	73,250	25,703	35,261	0	0	82,808	4,564	18.1	5.2	54.6	91.5	9.6	5.7
1966	70,990	26,015	34,975	90	0	79,860	4,576	17.5	5.1	55.0	91.3	9.3	5.6
1967	74,090	25,904	29,372	180	0	77,378	4,583	16.9	4.9	55.0	89.6	9.0	5.5
1968	92,800	26,006	34,749	180	0	101,364	4,588	22.1	6.6	55.5	89.9	12.0	7.4
1969	87,300	26,604	37,086	288	0	97,495	4,595	21.2	6.2	56.2	91.4	11.0	6.7
1970	81,699	19,100	40,355	330	0	102,625	4,606	22.3	6.4	54.2	89.0	11.8	7.2
1971	91,401	21,800	36,874	339	0	106,137	4,623	23.0	6.7	56.7	89.8	11.8	7.4
1972	89,003	26,500	42,237	477	0	104,263	4,644	22.5	6.4	57.1	90.4	11.2	7.1
1973	100,000	31,400	46,631	692	0	114,539	4,669	24.5	7.0	59.3	92.4	11.8	7.6
1974	111,778	29,900	41,911	475	-250	123,064	4,692	26.2	7.6	58.5	91.8	13.0	8.3
1975	111,336	31,400	42,954	662	0	122,228	4,711	26.0	7.4	61.4	94.8	12.0	7.8
1976	119,459	43,517	55,368	727	-250	130,333	4,727	27.6	7.6	60.6	93.1	12.6	8.2
1977	117,831	30,006	46,921	904	-125	133,717	4,739	28.2	8.1	60.5	91.5	13.3	8.8
1978	139,166	54,008	47,064	2,701	0	129,520	4,750	27.3	7.6	60.7	93.8	12.6	8.2
1979	133,672	46,014	45,676	2,709	-250	130,375	4,763	27.4	7.7	61.4	94.8	12.6	8.2
1980	172,628	84,024	51,240	5,579	0	134,265	4,780	28.1	7.9	61.1	94.7	12.9	8.4
1981	164,496	70,040	50,056	8,033	-75	136,404	4,801	28.4	8.0	60.0	93.3	13.3	8.5
1982	173,188	80,275	50,727	6,331	-250	137,060	4,826	28.4	8.0	62.3	96.0	12.8	8.3
1983	184,674	81,313	52,266	11,244	325	144,709	4,853	29.8	8.5	59.0	90.8	14.4	9.3
1984	190,080	87,657	55,747	9,555	875	149,490	4,879	30.6	8.5	60.4	94.2	14.1	9.0
1985	190,692	89,255	58,919	7,978	0	152,378	4,902	31.1	8.7	59.3	92.5	14.7	9.4
1986	171,937	79,264	65,827	2,641	0	155,859	4,921	31.7	8.8	60.6	93.7	14.5	9.4
1987	170,794	79,605	69,729	2,922	0	157,996	4,937	32.0	8.9	61.0	93.9	14.5	9.4
1988	179,609	81,850	67,121	5,596	0	159,283	4,952	32.2	9.0	63.6	99.0	14.2	9.1
1989	169,086	77,363	71,039	3,925	0	158,838	4,968	32.0	8.8	63.9	101.3	13.8	8.7
1990	160,383	61,776	67,074	4,523	0	161,158	4,986	32.3	8.9	62.4	99.2	14.3	9.0
1991	147,440	52,188	67,377	2,081	0	160,548	5,009	32.1	8.9	61.1	97.1	14.5	9.1
1992	169,662	69,337	64,937	3,110	-260	161,893	5,035	32.2	9.2	61.3	97.6	15.0	9.4
1993	173,820	76,432	66,173	3,163	-120	160,279	5,061	31.7	8.9	58.3	91.7	15.3	9.7
1994	180,951	91,816	84,025	8,714	47	164,493	5,086	32.3	9.0	61.1	94.6	14.7	9.5
1995	184,829	59,013	52,596	8,590	333	170,156	5,108	33.3	9.8	63.5	97.4	15.5	10.1
1996	196,736	74,710	64,802	13,540	-111	173,176	5,125	33.8	9.9	63.9	98.7	15.6	10.1
1997	196,611	64,516	69,084	21,616	-9,351	170,212	5,140	33.1	9.6	63.5	101.2	15.2	9.5
1998	187,700	71,018	68,764	17,549	0	167,897	5,152	32.6	9.6	65.8	102.8	14.6	9.4
1999	176,004	55,012	63,127	24,563	2,222	161,779	5,164	31.3	9.1	62.5	101.5	14.6	9.0
2000	171,831	59,914	65,655	17,963	2,778	162,387	5,176	31.4	9.4	62.8	101.0	15.0	9.3
2001	165,795	58,518	73,797	17,842	1,111	164,342	5,189	31.7	9.2	63.1	101.9	14.7	9.1
2002	157,433	48,519	74,681	15,402	-1,108	167,085	5,203	32.1	9.4	63.5	101.7	14.8	9.2
2003	134,512	28,019	80,349	11,865	-5,000	169,977	5,217	32.6	9.6	64.1	103.3	14.9	9.2
2004	148,248	36,017	87,261	21,400	2,778	180,869	5,231	34.6	10.2	64.1	104.6	15.8	9.7
2005	146,096	37,016	79,403	27,564	6,662	167,581	5,246	31.9	9.5	64.0	106.4	14.8	8.9

Note: starting with 1980 production includes recreational fishing in inland waters.

68 FRANCE			- FOOD BALANCE SHEET OF FISH AND FISHERY PRODUCTS IN LIVE WEIGHT AND FISH CONTRIBUTION TO PROTEIN SUPPLY -										FAO-FIES
Year	Production	Non-Food Uses	Imports	Exports	Stock Variations	Total Food Supply	Population	Per Capita Supply	Fish Proteins	Animal Proteins	Total Proteins	Fish/Animal Proteins	Fish/Total Proteins
	(..... tonnes in live weight						(thousands)	(kilograms)	(grams per capita per day)			(%)	(%)
1961	711,620	0	218,393	96,680	0	833,333	46,277	18.0	4.5	57.4	103.0	7.8	4.3
1962	692,426	0	258,430	89,593	0	861,263	46,917	18.4	4.4	58.1	103.7	7.7	4.3
1963	701,119	0	297,260	75,119	0	923,260	47,572	19.4	4.6	58.6	103.3	7.9	4.5
1964	734,565	0	280,620	68,501	0	946,684	48,196	19.6	4.8	59.0	101.9	8.2	4.8
1965	775,139	0	299,054	72,370	0	1,001,824	48,758	20.6	4.9	59.7	102.6	8.2	4.8
1966	807,753	0	307,264	95,289	0	1,019,727	49,243	20.7	5.1	59.9	101.6	8.6	5.0
1967	829,705	0	299,651	91,439	0	1,037,917	49,661	20.9	5.3	62.0	102.0	8.5	5.2
1968	838,556	0	348,245	84,451	0	1,102,350	50,034	22.0	5.4	64.1	104.3	8.5	5.2
1969	770,694	0	334,499	88,504	0	1,016,689	50,396	20.2	4.9	64.2	103.3	7.7	4.8
1970	775,332	5,200	355,980	77,425	0	1,048,686	50,772	20.7	5.1	65.6	104.5	7.8	4.9
1971	764,834	5,100	404,635	95,335	0	1,069,034	51,171	20.9	5.2	65.8	103.0	8.0	5.1
1972	792,484	8,500	434,057	105,505	0	1,112,537	51,582	21.6	5.2	66.1	102.9	7.8	5.0
1973	823,222	8,500	440,846	129,611	0	1,125,957	51,989	21.7	5.0	66.6	102.9	7.5	4.8
1974	836,232	8,500	451,547	115,060	-1,000	1,163,219	52,367	22.2	5.1	66.7	103.2	7.6	4.9
1975	824,958	8,500	462,865	103,329	0	1,175,994	52,699	22.3	4.9	67.0	103.3	7.4	4.8
1976	809,088	3,890	506,377	132,938	-2,000	1,176,637	52,980	22.2	5.0	68.8	104.5	7.2	4.7
1977	789,086	0	589,670	121,659	3,000	1,260,097	53,219	23.7	5.4	70.9	108.7	7.6	4.9
1978	813,102	480	614,247	132,401	0	1,294,468	53,434	24.2	5.5	72.7	110.0	7.6	5.0
1979	784,448	430	644,002	132,433	0	1,295,586	53,648	24.2	5.5	75.4	112.4	7.3	4.9
1980	810,688	390	679,806	150,995	0	1,339,109	53,880	24.9	5.6	75.5	112.6	7.4	4.9
1981	836,169	370	718,678	159,245	0	1,395,231	54,136	25.8	5.8	76.1	113.1	7.6	5.1
1982	807,723	5,000	749,335	177,636	0	1,374,422	54,410	25.3	5.6	75.5	113.5	7.4	4.9
1983	832,383	7,200	806,579	196,170	0	1,435,592	54,699	26.3	5.7	75.8	114.1	7.6	5.0
1984	798,995	4,000	792,693	189,210	0	1,398,478	54,993	25.4	5.6	76.3	114.0	7.3	4.9
1985	851,204	100	835,419	231,277	0	1,455,245	55,284	26.3	5.7	78.8	117.0	7.2	4.9
1986	885,825	436	929,020	269,321	0	1,545,088	55,572	27.8	5.9	77.7	115.7	7.6	5.1
1987	857,645	578	1,051,694	290,638	-250	1,617,873	55,859	29.0	6.3	78.0	116.2	8.0	5.4
1988	894,586	1,078	1,096,778	296,901	250	1,693,636	56,146	30.2	6.8	77.4	116.7	8.7	5.8
1989	859,523	2,801	1,162,560	345,515	-60	1,673,707	56,438	29.7	6.6	77.2	116.6	8.5	5.7
1990	876,517	590	1,327,635	387,437	60	1,816,185	56,735	32.0	6.9	77.2	116.1	9.0	6.0
1991	825,292	610	1,326,321	380,463	0	1,770,540	57,043	31.0	6.8	79.8	118.5	8.5	5.7
1992	835,299	524	1,321,019	405,676	0	1,750,118	57,357	30.5	6.7	77.4	115.2	8.6	5.8
1993	900,662	727	1,285,593	441,949	0	1,743,578	57,666	30.2	6.7	74.7	113.8	8.9	5.9
1994	903,435	1,069	1,321,271	467,452	-5,956	1,750,229	57,952	30.2	6.7	74.6	113.3	9.0	5.9
1995	891,527	778	1,364,251	469,791	-17,378	1,767,832	58,203	30.4	6.9	76.2	115.6	9.1	6.0
1996	850,202	7,066	1,396,002	486,746	13,022	1,765,414	58,411	30.2	7.8	76.2	115.5	10.2	6.7
1997	861,290	13,293	1,376,149	485,722	11,111	1,749,534	58,585	29.9	7.8	77.0	116.4	10.1	6.7
1998	817,357	8,783	1,510,801	456,346	0	1,863,029	58,750	31.7	8.1	78.2	118.6	10.4	6.9
1999	858,309	7,246	1,487,148	485,678	-11,111	1,841,422	58,943	31.2	8.1	77.7	118.4	10.4	6.8
2000	901,778	17,007	1,493,382	543,201	-11,113	1,823,839	59,187	30.8	7.9	78.1	119.1	10.1	6.6
2001	867,454	20,260	1,619,411	479,279	12,218	1,999,544	59,492	33.6	8.7	80.0	120.7	10.9	7.2
2002	883,585	15,594	1,623,594	444,454	-17,776	2,029,354	59,849	33.9	8.9	79.5	120.9	11.2	7.4
2003	878,207	16,856	1,690,616	525,738	21,782	2,048,011	60,236	34.0	8.9	78.0	119.0	11.4	7.5
2004	860,195	11,235	1,796,452	622,742	5,980	2,028,651	60,624	33.5	8.5	74.6	116.2	11.4	7.3
2005	832,793	12,944	1,822,346	489,950	0	2,152,245	60,991	35.3	9.1	73.3	115.7	12.5	7.9

Note: starting with 1996 imports and exports exclude trade with French Guiana, Guadeloupe, Martinique and Reunion.

69 FRENCH GUIANA			– FOOD BALANCE SHEET OF FISH AND FISHERY PRODUCTS IN LIVE WEIGHT AND FISH CONTRIBUTION TO PROTEIN SUPPLY –										FAO–FIES
Year	Production	Non-Food Uses	Imports	Exports	Stock Variations	Total Food Supply	Population	Per Capita Supply	Fish Proteins	Animal Proteins	Total Proteins	Fish/Animal Proteins	Fish/Total Proteins
	(..... tonnes in live weight)						(thousands)	(kilograms)	(grams per capita per day)			(%)	(%)
1961	600	0	500	...	0	1,100	34	32.4	10.0	29.5	64.6	33.8	15.5
1962	600	0	425	...	0	1,025	35	29.3	9.0	30.9	64.9	29.1	13.9
1963	600	0	425	...	0	1,025	37	27.7	8.6	29.1	61.5	29.4	13.9
1964	700	0	425	100	0	1,025	38	27.0	8.4	32.3	63.7	25.9	13.1
1965	600	0	1,725	1,200	0	1,125	40	28.1	8.6	32.2	65.8	26.6	13.0
1966	700	0	1,825	1,700	0	825	42	19.7	6.3	30.6	63.2	20.5	9.9
1967	800	0	2,025	1,800	0	1,025	43	23.9	7.4	32.9	68.6	22.6	10.9
1968	800	0	2,025	1,900	0	925	45	20.6	6.5	35.6	70.8	18.2	9.2
1969	900	0	3,625	3,300	0	1,225	46	26.6	8.1	37.2	72.0	21.8	11.3
1970	1,200	0	3,525	2,800	-250	1,675	48	34.9	11.6	40.8	77.0	28.4	15.1
1971	1,100	0	2,176	1,700	250	1,826	50	36.5	12.0	39.9	73.0	30.1	16.5
1972	1,500	0	2,500	2,000	0	2,000	51	39.2	11.3	40.2	75.3	28.2	15.1
1973	1,200	0	2,100	1,900	0	1,400	53	26.4	7.9	34.9	66.9	22.6	11.8
1974	1,142	0	926	400	0	1,668	54	30.9	9.3	33.5	63.5	27.7	14.6
1975	1,241	0	939	414	0	1,766	56	31.5	9.2	38.0	68.4	24.1	13.4
1976	1,207	0	1,647	1,003	-100	1,751	58	30.2	8.9	37.2	65.9	23.9	13.5
1977	1,266	0	1,964	1,876	100	1,454	60	24.2	7.3	44.6	78.4	16.4	9.3
1978	1,240	0	1,832	962	-500	1,610	63	25.6	7.7	44.5	75.7	17.4	10.2
1979	1,186	0	3,119	2,237	-400	1,668	65	25.7	7.9	46.7	80.7	16.8	9.7
1980	1,150	0	3,588	3,080	100	1,759	68	25.9	8.1	47.2	81.7	17.1	9.9
1981	1,436	0	3,761	3,667	250	1,780	72	24.7	7.7	47.5	80.7	16.2	9.6
1982	1,992	0	3,862	3,637	-150	2,067	75	27.6	8.3	49.3	83.0	16.9	10.0
1983	2,118	0	3,649	2,818	-300	2,649	79	33.5	10.1	51.0	89.9	19.8	11.2
1984	2,186	0	3,316	2,739	0	2,763	83	33.3	10.1	50.6	88.2	19.8	11.4
1985	2,491	0	3,160	2,704	0	2,947	88	33.5	10.4	53.0	91.3	19.6	11.4
1986	3,326	0	2,891	2,990	-300	2,927	93	31.5	9.6	47.9	85.4	20.0	11.2
1987	5,249	0	2,489	3,834	-600	3,303	99	33.4	10.0	50.5	87.8	19.8	11.4
1988	5,540	0	2,332	3,585	450	4,737	105	45.1	11.8	52.4	88.8	22.6	13.3
1989	6,499	0	1,764	4,520	800	4,544	111	40.9	11.4	53.8	88.1	21.1	12.9
1990	6,548	0	1,936	4,513	-100	3,871	116	33.4	9.6	52.9	90.4	18.1	10.6
1991	7,119	0	1,841	5,114	500	4,346	121	35.9	10.1	52.4	90.3	19.3	11.2
1992	7,617	0	2,200	4,755	239	5,301	126	42.1	12.0	53.9	91.7	22.2	13.1
1993	6,931	0	1,981	4,234	-189	4,489	130	34.5	9.6	47.9	86.2	20.1	11.2
1994	7,819	0	2,302	5,151	94	5,064	134	37.8	10.7	51.8	92.9	20.6	11.5
1995	8,089	0	2,473	4,965	106	5,703	139	41.0	11.5	54.2	93.8	21.1	12.2
1996	7,377	1,400	0	5,977	144	41.5	11.2	15.9	50.9	70.3	21.9
1997	6,609	700	0	5,909	149	39.7	10.6	15.2	48.4	69.7	21.8
1998	6,727	500	0	6,227	154	40.4	10.8	15.4	43.2	69.6	24.9
1999	6,202	0	0	6,202	160	38.8	10.3	14.8	37.3	69.5	27.6
2000	4,868	0	0	4,868	165	29.5	7.9	11.9	33.6	66.0	23.5
2001	4,636	0	0	4,636	171	27.1	7.2	10.8	39.4	66.8	18.3
2002	4,820	0	0	4,820	176	27.4	7.3	10.8	32.7	67.3	22.2
2003	5,602	0	0	5,602	182	30.8	8.2	11.6	33.3	70.5	24.5
2004	5,551	0	0	5,551	187	29.7	7.9	11.2	32.5	70.3	24.3
2005	5,302	0	0	5,302	192	27.6	7.4	10.6	31.4	69.5	23.5

Note: starting with 1996 supply is not fully ascertainable, as trade data are included with those of France.

70 FRENCH POLYNESIA			– FOOD BALANCE SHEET OF FISH AND FISHERY PRODUCTS IN LIVE WEIGHT AND FISH CONTRIBUTION TO PROTEIN SUPPLY –										FAO–FIES
Year	Production	Non-Food Uses	Imports	Exports	Stock Variations	Total Food Supply	Population	Per Capita Supply	Fish Proteins	Animal Proteins	Total Proteins	Fish/Animal Proteins	Fish/Total Proteins
	(..... tonnes in live weight) (.....)						(thousands)	(kilograms)	(grams per capita per day)			(%)	(%)
1961	2,700	0	1,000	0	0	3,700	82	45.1	13.5	30.2	68.1	44.8	19.9
1962	3,000	0	1,000	0	0	4,000	84	47.6	14.6	32.0	68.1	45.6	21.4
1963	2,500	0	800	0	0	3,300	87	37.9	11.5	29.4	65.5	38.9	17.5
1964	2,500	0	1,400	0	0	3,900	90	43.3	13.0	31.0	66.9	41.8	19.4
1965	1,900	0	2,300	0	0	4,200	93	45.2	12.6	33.0	71.7	38.2	17.6
1966	2,100	0	2,600	0	0	4,700	96	49.0	13.2	39.0	79.8	33.9	16.5
1967	2,000	0	2,200	0	0	4,200	100	42.0	11.7	40.3	78.0	29.1	15.0
1968	2,100	0	3,000	0	0	5,100	103	49.5	13.9	41.0	79.4	33.9	17.5
1969	2,300	0	1,340	0	0	3,640	107	34.0	9.9	38.1	75.2	26.0	13.2
1970	2,300	0	2,000	0	0	4,300	111	38.7	10.9	38.8	76.1	28.2	14.4
1971	2,200	0	1,900	0	0	4,100	115	35.7	10.1	36.8	73.9	27.4	13.7
1972	2,400	0	2,100	0	0	4,500	118	38.1	10.6	39.5	76.6	26.8	13.8
1973	2,600	0	2,500	0	0	5,100	122	41.8	11.7	41.0	77.8	28.5	15.0
1974	2,386	0	2,700	0	0	5,086	126	40.4	11.3	36.3	73.7	31.1	15.3
1975	2,169	0	1,500	0	0	3,669	130	28.2	8.1	39.2	76.2	20.6	10.6
1976	2,828	0	2,487	68	0	5,247	134	39.2	10.6	39.6	76.5	26.8	13.9
1977	2,704	0	2,059	171	0	4,592	138	33.3	8.6	37.4	74.5	23.0	11.5
1978	2,994	0	2,837	48	0	5,783	142	40.7	11.2	40.0	76.9	28.0	14.6
1979	2,482	0	3,171	332	0	5,322	147	36.2	9.7	41.7	79.0	23.3	12.3
1980	2,747	1	2,959	0	0	5,705	151	37.8	10.4	38.3	74.9	27.1	13.9
1981	2,691	0	3,148	34	0	5,805	156	37.2	10.2	39.4	75.1	26.0	13.6
1982	2,671	0	3,033	7	0	5,697	160	35.6	9.8	39.0	75.2	25.1	13.0
1983	2,291	0	3,108	7	0	5,392	165	32.7	8.9	39.6	76.4	22.6	11.7
1984	2,889	1	3,011	1	0	5,898	170	34.7	9.5	40.4	76.4	23.6	12.5
1985	2,398	0	3,361	3	0	5,756	174	33.1	9.1	41.2	77.2	22.0	11.7
1986	2,269	0	3,581	29	0	5,820	178	32.7	9.3	44.3	81.7	21.1	11.4
1987	2,310	0	3,303	31	0	5,582	183	30.5	8.9	43.7	81.8	20.3	10.8
1988	2,859	0	3,693	58	0	6,494	187	34.7	10.0	46.7	83.7	21.5	12.0
1989	3,232	0	4,223	5	-1	7,449	191	39.0	10.9	46.6	81.5	23.3	13.3
1990	4,087	1	4,247	138	0	8,195	195	42.0	11.6	47.8	84.8	24.3	13.7
1991	3,782	0	4,344	145	0	7,982	200	39.9	11.1	55.7	92.1	19.9	12.0
1992	3,495	0	4,066	142	1	7,420	204	36.4	10.3	54.9	89.4	18.8	11.6
1993	8,149	3,601	4,106	255	-3	8,396	208	40.4	11.7	56.0	91.8	20.8	12.7
1994	8,238	3,102	4,455	220	3	9,374	212	44.2	12.7	56.8	91.7	22.3	13.8
1995	9,081	3,102	4,059	257	0	9,781	216	45.3	13.0	60.1	92.8	21.7	14.0
1996	9,977	3,702	4,509	162	0	10,622	220	48.3	13.9	59.0	92.7	23.6	15.0
1997	11,726	3,802	3,856	1,401	0	10,379	224	46.3	13.5	58.5	92.1	23.0	14.6
1998	12,526	5,202	4,955	1,238	0	11,041	228	48.4	13.8	60.5	94.8	22.8	14.5
1999	12,384	3,802	3,607	1,211	0	10,978	232	47.3	13.7	59.1	92.3	23.2	14.8
2000	13,952	4,601	4,363	2,378	0	11,336	236	48.0	13.8	60.6	93.3	22.8	14.8
2001	15,470	4,702	4,544	3,742	0	11,570	240	48.2	13.7	63.9	96.9	21.5	14.2
2002	15,608	5,701	4,495	2,587	0	11,816	244	48.4	13.8	65.7	98.8	21.0	13.9
2003	14,164	5,402	5,018	1,710	0	12,070	248	48.7	13.8	65.7	99.1	21.0	13.9
2004	12,265	3,902	4,883	1,112	0	12,134	252	48.2	13.9	66.9	99.3	20.7	14.0
2005	12,219	4,802	6,041	964	0	12,494	256	48.8	13.9	65.7	99.0	21.2	14.0

Note: until 1992 data refer only to quantities sold at the principal fish markets. Starting with 1993 increased catches due to complete data collection.

74 GABON			- FOOD BALANCE SHEET OF FISH AND FISHERY PRODUCTS IN LIVE WEIGHT AND FISH CONTRIBUTION TO PROTEIN SUPPLY -										FAO-FIES
Year	Production	Non-Food Uses	Imports	Exports	Stock Variations	Total Food Supply	Population	Per Capita Supply	Fish Proteins	Animal Proteins	Total Proteins	Fish/Animal Proteins	Fish/Total Proteins
	(..... tonnes in live weight						(thousands)	(kilograms)	(grams per capita per day)			(%)	(%)
1961	6,500	0	6,655	0	0	13,155	488	27.0	8.8	28.4	51.8	31.1	17.1
1962	7,000	0	5,745	0	0	12,745	491	26.0	8.5	29.0	52.9	29.1	16.0
1963	7,000	0	5,842	0	0	12,842	495	25.9	8.4	30.3	53.4	27.7	15.7
1964	7,000	0	5,233	0	0	12,233	498	24.6	7.9	30.8	54.0	25.6	14.6
1965	8,000	0	4,624	303	0	12,321	502	24.5	7.9	31.0	54.7	25.3	14.4
1966	8,000	0	4,424	303	0	12,121	506	24.0	7.7	31.7	56.1	24.3	13.7
1967	8,000	0	3,618	303	0	11,315	510	22.2	7.1	31.1	56.8	22.9	12.5
1968	9,000	0	4,218	0	0	13,218	515	25.7	8.3	32.5	58.1	25.4	14.2
1969	9,000	0	4,818	0	0	13,818	521	26.5	8.5	33.3	58.9	25.5	14.4
1970	10,000	0	4,521	0	0	14,521	529	27.5	8.9	33.2	59.4	26.8	15.0
1971	10,000	0	4,715	0	0	14,715	540	27.3	8.8	32.2	57.9	27.2	15.1
1972	10,000	0	4,915	0	0	14,915	552	27.0	8.7	32.0	56.8	27.1	15.3
1973	12,000	0	4,309	0	0	16,309	566	28.8	9.2	31.9	55.4	28.9	16.7
1974	12,000	0	3,149	0	0	15,149	581	26.1	8.4	32.0	60.2	26.4	14.0
1975	14,900	0	8,318	0	0	23,218	597	38.9	11.9	36.2	65.5	32.8	18.1
1976	14,820	0	5,901	27	0	20,694	613	33.8	10.2	33.3	66.6	30.7	15.4
1977	14,010	0	9,747	224	0	23,533	629	37.4	11.3	36.4	68.3	31.0	16.6
1978	17,800	0	7,247	43	0	25,004	646	38.7	11.3	37.9	70.4	29.9	16.1
1979	21,000	0	10,369	1,025	0	30,344	663	45.8	13.2	39.4	71.2	33.5	18.5
1980	19,800	0	12,821	166	0	32,455	682	47.6	13.8	40.9	71.9	33.7	19.1
1981	20,146	0	13,865	2,079	0	31,932	701	45.6	13.3	42.9	72.6	31.0	18.3
1982	20,605	0	13,638	1,422	0	32,821	721	45.5	13.2	44.3	75.5	29.8	17.5
1983	19,449	0	12,162	1,701	0	29,910	742	40.3	11.8	41.8	73.6	28.2	16.0
1984	21,002	0	16,720	1,357	0	36,365	764	47.6	13.7	45.5	77.8	30.2	17.6
1985	20,955	0	15,519	1,489	0	34,985	787	44.5	13.1	46.7	80.8	28.0	16.2
1986	20,226	0	15,718	1,755	0	34,189	812	42.1	12.4	42.9	77.1	28.9	16.0
1987	22,188	0	16,557	2,082	0	36,663	837	43.8	12.7	42.3	76.4	30.1	16.7
1988	22,093	0	14,728	1,390	0	35,431	864	41.0	11.9	40.7	76.8	29.2	15.5
1989	20,502	0	13,155	2,792	0	30,865	891	34.6	10.2	36.3	70.9	28.0	14.4
1990	20,002	0	11,098	924	0	30,177	918	32.9	9.8	32.6	67.1	30.0	14.5
1991	22,003	0	11,829	1,063	-130	32,639	946	34.5	10.1	37.4	75.5	27.0	13.4
1992	24,005	0	11,282	945	-70	34,272	973	35.2	10.0	38.7	75.5	25.8	13.3
1993	31,797	0	16,563	739	70	47,691	1,001	47.6	13.0	42.4	78.3	30.8	16.7
1994	31,043	0	11,636	912	-59	41,707	1,029	40.5	11.2	38.6	74.5	29.0	15.0
1995	40,476	0	6,629	1,515	189	45,779	1,056	43.4	12.3	39.9	78.0	30.7	15.7
1996	46,175	6,000	16,663	710	0	56,128	1,083	51.8	14.4	39.1	77.7	36.8	18.5
1997	44,250	3,000	16,512	1,564	-200	55,998	1,109	50.5	14.0	38.4	79.0	36.3	17.7
1998	53,912	9,000	15,525	2,228	-300	57,909	1,134	51.1	14.4	41.6	81.7	34.7	17.6
1999	51,813	7,000	13,920	2,685	500	56,548	1,158	48.8	13.6	39.2	80.3	34.8	17.0
2000	48,384	4,000	16,275	3,453	-1,550	55,656	1,182	47.1	13.2	42.2	83.5	31.3	15.8
2001	42,973	1,000	16,952	2,951	-2,917	53,057	1,205	44.0	12.3	40.7	82.1	30.3	15.0
2002	41,654	0	2,245	3,958	4,467	44,408	1,228	36.2	10.1	30.7	74.7	32.9	13.5
2003	45,359	0	6,607	2,076	0	49,890	1,249	39.9	11.0	32.7	72.6	33.7	15.2
2004	46,038	0	11,806	5,167	0	52,676	1,270	41.5	11.5	42.1	83.9	27.2	13.7
2005	43,941	0	12,662	5,138	0	51,465	1,291	39.9	11.0	43.6	86.2	25.3	12.8

75 GAMBIA			– FOOD BALANCE SHEET OF FISH AND FISHERY PRODUCTS IN LIVE WEIGHT AND FISH CONTRIBUTION TO PROTEIN SUPPLY –										FAO–FIES
Year	Production	Non-Food Uses	Imports	Exports	Stock Variations	Total Food Supply	Population	Per Capita Supply	Fish Proteins	Animal Proteins	Total Proteins	Fish/Animal Proteins	Fish/Total Proteins
	(..... tonnes in live weight)						(thousands)	(kilograms)	(grams per capita per day)			(%)	(%)
1961	4,800	0	0	...	0	4,800	371	12.9	4.2	10.4	56.2	40.1	7.4
1962	5,300	0	200	...	0	5,500	382	14.4	4.7	11.0	56.7	42.2	8.2
1963	5,300	0	200	...	0	5,500	393	14.0	4.5	10.9	56.3	41.7	8.1
1964	5,300	0	200	...	0	5,500	405	13.6	4.4	10.7	55.6	41.3	7.9
1965	6,200	0	0	...	0	6,200	417	14.9	4.8	11.1	55.9	43.4	8.6
1966	6,200	0	0	1,000	0	5,200	429	12.1	3.9	10.5	53.5	37.0	7.2
1967	6,200	0	200	1,050	0	5,350	441	12.1	3.8	10.5	52.2	36.4	7.3
1968	6,700	0	200	623	0	6,277	454	13.8	4.4	11.3	53.3	39.2	8.3
1969	6,700	0	200	1,454	0	5,446	467	11.7	3.7	10.4	53.1	35.1	6.9
1970	7,447	0	82	1,600	0	5,929	482	12.3	4.0	11.2	52.2	35.8	7.7
1971	7,739	0	130	1,650	0	6,219	497	12.5	4.0	11.0	53.3	36.4	7.5
1972	7,884	0	276	2,253	0	5,907	515	11.5	3.6	10.4	51.5	34.1	6.9
1973	12,294	2,000	413	2,984	0	7,723	532	14.5	4.6	11.5	52.0	39.8	8.8
1974	12,695	1,400	3,015	6,192	0	8,118	551	14.7	4.6	11.4	48.8	40.1	9.4
1975	12,695	500	3,050	7,585	0	7,660	570	13.4	4.2	10.9	44.4	38.4	9.4
1976	12,695	0	9,752	14,097	0	8,350	589	14.2	4.3	11.0	43.7	39.1	9.8
1977	18,092	0	11,138	19,971	0	9,259	609	15.2	4.5	10.6	40.8	42.0	10.9
1978	14,972	0	7,652	12,177	0	10,447	629	16.6	4.4	10.7	46.8	41.6	9.5
1979	11,143	0	200	3,200	0	8,143	649	12.6	3.2	9.4	42.8	34.4	7.5
1980	13,265	0	468	2,860	0	10,873	671	16.2	4.3	10.0	38.5	43.0	11.2
1981	14,068	0	674	2,150	0	12,592	693	18.2	4.9	12.2	44.2	40.6	11.2
1982	9,212	0	311	2,519	0	7,004	716	9.8	2.8	9.2	43.9	30.4	6.3
1983	11,653	0	1,232	1,352	0	11,533	741	15.6	4.7	11.6	47.1	40.2	9.9
1984	11,882	0	1,835	0	-1,332	12,385	767	16.2	4.8	10.9	45.1	43.7	10.6
1985	10,712	0	700	1,629	1,330	11,113	795	14.0	4.3	11.9	51.4	35.9	8.3
1986	13,262	0	600	1,234	0	12,628	825	15.3	4.8	11.1	53.4	43.7	9.1
1987	14,642	0	400	1,647	0	13,395	857	15.6	4.4	11.3	50.4	38.7	8.7
1988	13,852	0	0	1,841	0	12,011	891	13.5	4.3	11.4	50.8	38.1	8.5
1989	19,842	0	7	2,005	0	17,844	926	19.3	6.4	11.9	50.1	54.0	12.8
1990	21,662	0	18	2,147	0	19,533	962	20.3	6.5	11.6	50.6	56.1	12.9
1991	24,985	0	123	2,206	0	22,902	1,000	22.9	7.4	13.4	51.3	55.3	14.4
1992	18,045	0	176	2,375	0	15,847	1,038	15.3	4.9	9.9	48.2	49.4	10.2
1993	21,308	0	669	2,688	0	19,289	1,077	17.9	5.6	10.6	46.2	52.6	12.1
1994	22,781	0	248	3,377	0	19,652	1,117	17.6	5.7	10.6	45.6	53.4	12.4
1995	23,752	0	319	2,725	0	21,346	1,159	18.4	5.6	9.9	45.5	56.5	12.3
1996	31,605	0	494	3,072	0	29,027	1,202	24.2	7.6	11.8	46.0	63.9	16.4
1997	32,258	0	816	2,222	0	30,852	1,247	24.7	7.6	11.8	46.3	64.3	16.3
1998	29,006	0	1,282	2,006	0	28,281	1,292	21.9	7.0	11.0	46.5	63.1	14.9
1999	30,004	0	1,595	2,287	0	29,312	1,338	21.9	7.0	12.7	48.6	55.0	14.4
2000	29,016	0	1,127	1,829	0	28,314	1,384	20.5	6.5	11.6	47.8	56.4	13.6
2001	34,527	0	1,140	916	0	34,751	1,431	24.3	7.4	12.0	49.6	61.1	14.8
2002	45,769	0	3,126	1,343	0	47,552	1,477	32.2	9.7	14.4	51.9	67.3	18.6
2003	36,864	0	4,003	950	0	39,917	1,524	26.2	8.1	13.8	51.8	59.0	15.7
2004	31,423	0	3,637	481	0	34,578	1,571	22.0	6.6	12.6	48.7	52.3	13.5
2005	32,000	0	2,146	1,292	0	32,853	1,617	20.3	6.2	12.1	49.5	51.3	12.5

73 GEORGIA			– FOOD BALANCE SHEET OF FISH AND FISHERY PRODUCTS IN LIVE WEIGHT AND FISH CONTRIBUTION TO PROTEIN SUPPLY –										FAO–FIES
Year	Production	Non-Food Uses	Imports	Exports	Stock Variations	Total Food Supply	Population	Per Capita Supply	Fish Proteins	Animal Proteins	Total Proteins	Fish/Animal Proteins	Fish/Total Proteins
	(..... tonnes in live weight)						(thousands)	(kilograms)	(grams per capita per day)			(%)	(%)
1961	0	0	0	0	0	0	0	0.0	0.0	0.0	0.0	0.0	0.0
1962	0	0	0	0	0	0	0	0.0	0.0	0.0	0.0	0.0	0.0
1963	0	0	0	0	0	0	0	0.0	0.0	0.0	0.0	0.0	0.0
1964	0	0	0	0	0	0	0	0.0	0.0	0.0	0.0	0.0	0.0
1965	0	0	0	0	0	0	0	0.0	0.0	0.0	0.0	0.0	0.0
1966	0	0	0	0	0	0	0	0.0	0.0	0.0	0.0	0.0	0.0
1967	0	0	0	0	0	0	0	0.0	0.0	0.0	0.0	0.0	0.0
1968	0	0	0	0	0	0	0	0.0	0.0	0.0	0.0	0.0	0.0
1969	0	0	0	0	0	0	0	0.0	0.0	0.0	0.0	0.0	0.0
1970	0	0	0	0	0	0	0	0.0	0.0	0.0	0.0	0.0	0.0
1971	0	0	0	0	0	0	0	0.0	0.0	0.0	0.0	0.0	0.0
1972	0	0	0	0	0	0	0	0.0	0.0	0.0	0.0	0.0	0.0
1973	0	0	0	0	0	0	0	0.0	0.0	0.0	0.0	0.0	0.0
1974	0	0	0	0	0	0	0	0.0	0.0	0.0	0.0	0.0	0.0
1975	0	0	0	0	0	0	0	0.0	0.0	0.0	0.0	0.0	0.0
1976	0	0	0	0	0	0	0	0.0	0.0	0.0	0.0	0.0	0.0
1977	0	0	0	0	0	0	0	0.0	0.0	0.0	0.0	0.0	0.0
1978	0	0	0	0	0	0	0	0.0	0.0	0.0	0.0	0.0	0.0
1979	0	0	0	0	0	0	0	0.0	0.0	0.0	0.0	0.0	0.0
1980	0	0	0	0	0	0	0	0.0	0.0	0.0	0.0	0.0	0.0
1981	0	0	0	0	0	0	0	0.0	0.0	0.0	0.0	0.0	0.0
1982	0	0	0	0	0	0	0	0.0	0.0	0.0	0.0	0.0	0.0
1983	0	0	0	0	0	0	0	0.0	0.0	0.0	0.0	0.0	0.0
1984	0	0	0	0	0	0	0	0.0	0.0	0.0	0.0	0.0	0.0
1985	0	0	0	0	0	0	0	0.0	0.0	0.0	0.0	0.0	0.0
1986	0	0	0	0	0	0	0	0.0	0.0	0.0	0.0	0.0	0.0
1987	0	0	0	0	0	0	0	0.0	0.0	0.0	0.0	0.0	0.0
1988	0	0	0	0	0	0	0	0.0	0.0	0.0	0.0	0.0	0.0
1989	0	0	0	0	0	0	0	0.0	0.0	0.0	0.0	0.0	0.0
1990	0	0	0	0	0	0	0	0.0	0.0	0.0	0.0	0.0	0.0
1991	0	0	0	0	0	0	0	0.0	0.0	0.0	0.0	0.0	0.0
1992	39,145	0	0	39,145	5,332	7.3	2.5	18.1	65.7	13.8	3.8
1993	18,820	0	1,198	9	0	20,009	5,230	3.8	1.3	15.8	53.4	8.2	2.4
1994	7,641	0	539	255	0	7,925	5,126	1.6	0.5	15.4	57.6	3.4	0.9
1995	3,717	0	2,613	156	0	6,174	5,033	1.2	0.4	21.6	68.7	1.7	0.5
1996	2,554	0	6,447	785	-405	7,811	4,954	1.6	0.4	22.5	69.2	1.9	0.6
1997	2,644	0	6,422	1,986	375	7,455	4,887	1.5	0.5	24.6	71.5	1.9	0.7
1998	3,097	0	7,675	246	-142	10,384	4,829	2.2	0.6	24.9	73.0	2.6	0.9
1999	1,496	0	5,395	619	-103	6,169	4,774	1.3	0.4	25.2	73.7	1.6	0.5
2000	1,877	0	3,277	1,184	278	4,247	4,720	0.9	0.3	24.9	69.8	1.1	0.4
2001	1,716	0	3,225	599	-7	4,336	4,666	0.9	0.3	25.1	70.7	1.1	0.4
2002	1,863	1	4,103	778	4	5,190	4,614	1.1	0.3	26.6	72.6	1.2	0.5
2003	3,362	0	6,054	970	4	8,449	4,564	1.9	0.6	27.4	76.3	2.1	0.8
2004	3,023	0	11,846	1,434	0	13,435	4,517	3.0	0.9	29.1	77.1	3.2	1.2
2005	3,072	0	19,186	2,623	0	19,636	4,473	4.4	1.3	29.9	78.9	4.4	1.7

Note: for years before 1992 see USSR.

79 GERMANY			– FOOD BALANCE SHEET OF FISH AND FISHERY PRODUCTS IN LIVE WEIGHT AND FISH CONTRIBUTION TO PROTEIN SUPPLY –										FAO–FIES
Year	Production	Non-Food Uses	Imports	Exports	Stock Variations	Total Food Supply	Population	Per Capita Supply	Fish Proteins	Animal Proteins	Total Proteins	Fish/Animal Proteins	Fish/Total Proteins
	(..... tonnes in live weight) (.....)						(thousands)	(kilograms)	(grams per capita per day)			(%)	(%)
1961	748,670	166,600	288,626	164,097	0	706,599	73,425	9.6	3.3	45.0	79.8	7.3	4.1
1962	782,420	180,500	293,177	166,588	0	728,509	74,069	9.8	3.4	45.9	81.4	7.4	4.2
1963	837,580	182,900	302,099	168,718	0	788,061	74,724	10.6	3.5	46.1	80.7	7.7	4.4
1964	850,030	194,300	315,219	170,326	0	800,623	75,363	10.6	3.5	46.4	82.8	7.6	4.2
1965	864,690	182,900	334,136	165,117	0	850,808	75,964	11.2	3.6	47.1	84.2	7.6	4.2
1966	881,650	204,000	291,407	175,893	0	793,163	76,519	10.4	3.4	46.8	83.7	7.2	4.0
1967	951,500	203,200	272,027	182,122	0	838,205	77,027	10.9	3.5	48.2	84.5	7.3	4.2
1968	986,660	196,000	294,326	195,350	0	889,636	77,478	11.5	3.6	49.8	85.9	7.2	4.1
1969	970,714	192,700	298,843	198,192	0	878,665	77,861	11.3	3.7	50.6	86.4	7.4	4.3
1970	939,498	192,300	366,779	192,272	0	921,705	78,169	11.8	3.7	52.2	87.9	7.1	4.2
1971	846,312	154,400	374,183	163,206	0	902,888	78,398	11.5	3.6	53.1	88.4	6.9	4.1
1972	761,507	95,100	364,923	188,152	0	843,177	78,550	10.7	3.7	53.8	88.7	6.9	4.2
1973	850,953	152,800	441,055	156,550	0	982,658	78,636	12.5	4.0	54.4	89.6	7.4	4.5
1974	897,600	150,798	396,734	145,575	0	997,961	78,672	12.7	4.0	55.1	89.8	7.2	4.4
1975	828,125	134,220	418,477	161,125	0	951,257	78,674	12.1	4.0	55.8	90.1	7.2	4.5
1976	744,507	55,997	437,885	189,373	0	937,022	78,650	11.9	3.9	56.1	91.0	6.9	4.2
1977	655,548	69,175	450,301	196,779	-1,111	838,784	78,603	10.7	3.4	55.6	90.4	6.2	3.8
1978	625,086	71,032	466,187	178,439	-2,222	839,579	78,531	10.7	3.4	57.7	93.8	5.8	3.6
1979	590,774	59,493	504,089	194,584	-2,222	838,564	78,426	10.7	3.4	58.2	94.3	5.9	3.6
1980	562,566	40,140	584,136	203,996	-2,222	900,344	78,289	11.5	3.7	60.0	96.2	6.2	3.9
1981	585,026	42,376	544,100	196,092	-2,222	888,436	78,113	11.4	3.6	59.3	95.4	6.1	3.8
1982	551,637	27,778	555,769	211,053	0	868,574	77,917	11.2	3.5	59.5	96.1	5.9	3.7
1983	544,751	18,785	580,093	195,191	1,111	911,980	77,744	11.7	3.7	61.4	98.2	6.1	3.8
1984	553,756	19,846	593,718	221,307	8,889	915,210	77,653	11.8	3.6	61.7	99.8	5.9	3.7
1985	426,457	12,040	644,569	200,995	0	857,992	77,685	11.0	3.5	61.9	100.3	5.6	3.5
1986	415,388	8,830	746,063	206,020	0	946,601	77,854	12.2	3.6	62.1	100.5	5.9	3.6
1987	399,721	5,176	706,893	238,684	0	862,754	78,144	11.0	3.3	62.7	101.3	5.3	3.3
1988	393,112	5,189	790,399	274,254	0	904,068	78,530	11.5	3.4	63.3	101.8	5.4	3.4
1989	412,656	5,840	919,851	320,141	0	1,006,525	78,971	12.8	3.8	61.8	100.3	6.2	3.8
1990	390,739	3,453	1,132,991	368,353	0	1,151,925	79,433	14.5	4.2	61.0	98.0	6.8	4.2
1991	310,593	5,862	1,226,163	432,616	0	1,098,277	79,913	13.7	3.7	59.6	96.3	6.2	3.9
1992	313,544	4,817	1,246,426	414,107	0	1,141,046	80,408	14.2	3.7	58.4	95.5	6.3	3.9
1993	322,510	4,729	1,177,517	396,211	0	1,099,087	80,888	13.6	3.4	55.1	91.7	6.2	3.7
1994	279,013	7,628	1,369,435	449,432	0	1,191,388	81,314	14.7	3.7	56.7	94.0	6.5	3.9
1995	303,985	3,931	1,333,987	462,751	0	1,171,290	81,661	14.3	3.8	56.6	94.2	6.8	4.1
1996	319,648	4,065	1,361,966	557,518	-133	1,119,897	81,911	13.7	4.4	58.0	96.4	7.5	4.5
1997	324,785	3,910	1,407,064	584,049	-37	1,143,853	82,070	13.9	4.6	57.1	91.7	8.0	5.0
1998	339,642	2,127	1,515,650	587,925	-21,848	1,243,392	82,165	15.1	4.9	58.1	96.5	8.4	5.1
1999	318,491	2,855	1,328,730	605,542	-8,891	1,029,933	82,235	12.5	4.1	57.1	95.9	7.2	4.3
2000	271,580	2,297	1,523,607	646,705	-14,545	1,131,640	82,309	13.8	4.3	57.4	96.5	7.5	4.5
2001	264,691	1,537	1,651,737	689,972	45,255	1,270,174	82,395	15.4	4.8	59.0	99.9	8.1	4.8
2002	274,304	1,576	1,566,825	680,931	200	1,158,822	82,485	14.1	4.4	59.0	101.1	7.5	4.4
2003	335,147	2,085	1,520,184	671,981	0	1,181,266	82,568	14.3	4.6	60.5	100.1	7.7	4.6
2004	319,336	2,558	1,548,723	725,560	0	1,139,940	82,628	13.8	4.5	58.9	98.4	7.6	4.6
2005	330,353	2,545	1,625,233	731,536	0	1,221,505	82,652	14.8	4.7	58.9	98.5	8.0	4.8

Note: Germany refers to the territory of the Federal Republic of Germany before unification in 1990 and Germany NL (New Länder), which used to be the German Democratic Republic.

81 GHANA			- FOOD BALANCE SHEET OF FISH AND FISHERY PRODUCTS IN LIVE WEIGHT AND FISH CONTRIBUTION TO PROTEIN SUPPLY -										FAO-FIES
Year	Production	Non-Food Uses	Imports	Exports	Stock Variations	Total Food Supply	Population	Per Capita Supply	Fish Proteins	Animal Proteins	Total Proteins	Fish/Animal Proteins	Fish/Total Proteins
	(..... tonnes in live weight) (.....)						(thousands)	(kilograms)	(grams per capita per day)			(%)	(%)
1961	36,500	0	82,875	1,400	0	117,975	7,343	16.1	5.9	11.5	41.9	51.0	14.0
1962	45,700	0	65,435	4,700	0	106,435	7,564	14.1	5.3	10.5	40.1	50.5	13.3
1963	59,800	0	73,060	6,700	0	126,160	7,782	16.2	6.4	11.5	38.4	55.9	16.7
1964	76,600	0	48,480	5,800	0	119,280	7,991	14.9	5.5	10.4	37.5	52.7	14.7
1965	76,500	0	45,100	6,800	0	114,800	8,187	14.0	5.4	10.6	36.4	50.6	14.7
1966	85,700	0	60,525	7,800	0	138,425	8,364	16.6	6.2	11.4	42.4	54.7	14.7
1967	99,000	0	44,900	0	0	143,900	8,527	16.9	6.3	11.6	44.6	54.5	14.1
1968	74,100	0	34,125	0	0	108,225	8,687	12.5	4.7	9.9	40.5	47.4	11.6
1969	131,000	0	30,717	0	0	161,717	8,860	18.3	6.6	12.1	42.4	54.2	15.5
1970	171,611	0	75,148	600	0	246,159	9,059	27.2	9.7	15.3	49.8	63.3	19.4
1971	232,784	0	76,733	3,300	0	306,217	9,290	33.0	11.5	17.2	51.6	67.0	22.3
1972	281,331	0	78,697	3,500	0	356,528	9,550	37.3	12.7	17.8	50.9	71.6	25.0
1973	221,832	0	91,553	11,152	0	302,233	9,821	30.8	10.4	15.3	49.0	68.0	21.2
1974	219,327	0	89,254	3,300	0	305,281	10,083	30.3	10.3	15.5	50.7	66.4	20.3
1975	261,590	0	70,626	2,200	0	330,016	10,321	32.0	11.1	15.7	46.1	70.3	24.0
1976	246,820	0	144,190	3,112	0	387,898	10,527	36.9	12.6	17.4	45.5	72.6	27.7
1977	272,171	0	81,718	9,488	0	344,400	10,709	32.2	10.7	15.7	41.8	68.4	25.6
1978	274,887	0	83,015	43,933	0	313,969	10,893	28.8	9.7	14.8	39.7	65.9	24.5
1979	237,252	0	74,822	44,720	0	267,354	11,112	24.1	8.1	13.0	39.7	62.2	20.3
1980	232,305	0	39,758	33,041	0	239,022	11,390	21.0	6.9	12.0	38.5	57.3	17.9
1981	240,816	0	32,907	38,536	0	235,187	11,736	20.0	6.6	11.7	36.7	56.7	18.1
1982	244,492	0	23,813	36,749	0	231,556	12,140	19.1	6.3	11.6	35.5	54.1	17.8
1983	251,856	0	27,747	33,781	0	245,822	12,583	19.5	6.5	12.4	36.2	52.4	17.9
1984	270,013	0	16,989	29,443	0	257,559	13,036	19.8	6.6	12.2	41.7	54.1	15.9
1985	276,573	0	35,236	32,665	0	279,144	13,479	20.7	6.9	12.2	41.2	56.7	16.8
1986	320,177	0	46,485	38,440	0	328,221	13,905	23.6	7.9	12.9	41.7	60.8	18.8
1987	382,200	0	24,082	24,041	0	382,241	14,319	26.7	8.9	13.9	44.3	64.1	20.0
1988	362,477	0	15,697	28,719	0	349,455	14,730	23.7	8.0	12.9	43.2	62.1	18.5
1989	362,005	0	26,036	15,184	0	372,857	15,147	24.6	8.3	13.3	43.1	62.6	19.4
1990	396,232	0	25,224	29,105	0	392,351	15,579	25.2	8.4	13.4	41.0	62.5	20.5
1991	362,948	0	29,519	34,902	0	357,565	16,028	22.3	7.5	13.1	45.5	57.3	16.5
1992	423,855	0	45,842	26,328	0	443,369	16,489	26.9	9.1	14.7	47.0	62.2	19.4
1993	373,084	0	49,064	28,355	0	393,793	16,957	23.2	7.8	12.9	48.8	60.8	16.0
1994	335,937	0	45,770	39,193	0	342,514	17,425	19.7	6.6	11.4	47.9	57.8	13.8
1995	353,394	0	58,143	42,376	-16	369,145	17,887	20.6	6.9	11.7	48.1	59.3	14.4
1996	477,283	0	116,008	53,112	4	540,184	18,341	29.5	9.7	14.0	50.0	68.9	19.3
1997	447,488	0	239,181	68,686	0	617,982	18,790	32.9	10.7	15.0	51.2	71.1	20.8
1998	444,441	0	211,039	55,876	-210	599,394	19,237	31.2	10.1	14.6	51.5	69.3	19.7
1999	495,676	0	220,980	65,911	-21,998	628,747	19,688	31.9	10.1	14.9	52.4	68.0	19.3
2000	457,070	2	193,264	88,995	11,104	572,441	20,148	28.4	9.3	14.2	52.1	65.8	17.9
2001	453,181	57	202,246	97,126	0	558,244	20,617	27.1	8.7	13.5	51.5	64.6	16.9
2002	377,178	199	259,609	76,411	-11,103	549,074	21,094	26.0	8.4	13.7	53.4	61.0	15.7
2003	391,694	0	122,872	78,534	22,243	458,275	21,575	21.2	7.0	12.6	50.8	55.2	13.7
2004	400,320	0	290,570	77,543	0	613,347	22,057	27.8	9.3	14.8	55.5	62.5	16.7
2005	393,428	28	300,503	89,129	0	604,774	22,535	26.8	8.8	14.6	56.8	59.9	15.4

84 GREECE			– FOOD BALANCE SHEET OF FISH AND FISHERY PRODUCTS IN LIVE WEIGHT AND FISH CONTRIBUTION TO PROTEIN SUPPLY –										FAO–FIES
Year	Production	Non-Food Uses	Imports	Exports	Stock Variations	Total Food Supply	Population	Per Capita Supply	Fish Proteins	Animal Proteins	Total Proteins	Fish/Animal Proteins	Fish/Total Proteins
	(..... tonnes in live weight)						(thousands)	(kilograms)	(grams per capita per day)			(%)	(%)
1961	85,290	0	51,230	428	0	136,092	8,386	16.2	5.3	27.5	83.7	19.4	6.4
1962	80,390	0	54,032	610	0	133,812	8,431	15.9	5.2	29.7	83.5	17.6	6.3
1963	80,450	0	63,893	1,389	0	142,954	8,471	16.9	5.6	32.0	86.6	17.4	6.4
1964	84,030	0	56,717	3,328	0	137,420	8,510	16.2	5.2	32.2	88.3	16.1	5.9
1965	90,220	0	68,874	3,939	0	155,155	8,551	18.1	5.8	36.1	92.4	16.1	6.3
1966	91,530	0	65,963	3,368	0	154,125	8,597	17.9	5.5	37.6	92.7	14.7	6.0
1967	93,900	0	58,132	2,835	0	149,197	8,646	17.3	5.3	39.0	95.5	13.6	5.6
1968	100,660	0	67,067	2,849	0	164,878	8,697	19.0	5.9	39.2	94.5	14.9	6.2
1969	95,050	0	63,129	5,005	0	153,174	8,747	17.5	5.4	40.9	96.8	13.1	5.6
1970	86,069	0	48,273	5,157	0	129,185	8,793	14.7	4.6	42.7	99.9	10.7	4.6
1971	95,064	0	47,806	8,600	0	134,270	8,834	15.2	4.7	44.1	98.6	10.7	4.8
1972	93,054	0	37,646	12,811	0	117,889	8,871	13.3	4.1	43.9	98.7	9.3	4.2
1973	104,501	0	48,497	6,682	0	146,316	8,912	16.4	5.1	48.8	106.5	10.4	4.8
1974	93,618	0	38,475	5,479	0	126,614	8,969	14.1	4.4	47.4	104.6	9.2	4.2
1975	96,396	0	44,313	8,700	0	132,009	9,047	14.6	4.7	48.1	105.5	9.9	4.5
1976	107,499	0	49,996	11,084	-4,400	142,011	9,150	15.5	4.9	51.3	106.2	9.5	4.6
1977	108,511	0	47,505	16,256	-1,600	138,160	9,274	14.9	4.7	50.3	104.4	9.3	4.5
1978	102,622	0	60,066	12,101	-1,200	149,388	9,408	15.9	4.9	52.4	106.8	9.4	4.6
1979	105,105	0	62,834	18,695	7,200	156,443	9,535	16.4	5.1	53.1	106.8	9.6	4.8
1980	107,583	0	58,599	11,562	0	154,620	9,643	16.0	4.9	51.8	102.9	9.4	4.7
1981	103,488	0	74,033	9,067	0	168,454	9,728	17.3	4.9	51.2	105.6	9.7	4.7
1982	106,710	0	83,791	8,623	-1,333	180,544	9,795	18.4	5.1	54.2	108.3	9.4	4.7
1983	102,075	0	67,460	11,936	0	157,599	9,848	16.0	4.8	55.0	108.1	8.7	4.4
1984	108,508	0	71,881	15,368	1,000	166,020	9,892	16.8	5.0	55.7	111.1	9.0	4.5
1985	114,925	0	77,751	19,407	-585	172,685	9,934	17.4	5.1	56.1	109.2	9.1	4.7
1986	124,811	0	77,163	23,720	889	179,143	9,973	18.0	5.3	56.6	105.8	9.4	5.0
1987	134,730	0	79,850	29,445	29	185,163	10,008	18.5	5.5	57.2	109.3	9.6	5.0
1988	123,666	7	71,065	23,285	0	171,439	10,047	17.1	5.0	55.7	109.1	9.0	4.6
1989	136,528	10	90,996	35,278	0	192,235	10,096	19.0	5.5	59.0	113.3	9.4	4.9
1990	141,891	3,536	91,149	24,270	0	205,235	10,161	20.2	5.7	57.8	111.6	9.8	5.1
1991	151,256	3,740	85,614	23,811	0	209,319	10,244	20.4	5.6	57.3	112.3	9.9	5.0
1992	172,914	3,807	82,264	30,573	0	220,797	10,344	21.4	5.8	58.8	112.5	9.8	5.1
1993	191,676	3,507	83,176	37,589	0	233,756	10,453	22.4	6.1	58.6	112.1	10.4	5.4
1994	214,304	3,511	88,970	36,780	0	262,983	10,559	24.9	6.8	59.9	113.2	11.3	6.0
1995	184,349	3,508	97,851	42,796	0	235,896	10,656	22.1	6.1	61.1	113.5	10.1	5.4
1996	190,891	3,509	124,836	53,631	0	258,588	10,740	24.1	6.7	60.1	113.1	11.2	5.9
1997	205,805	3,183	136,559	68,737	-60	270,384	10,813	25.0	7.0	60.8	113.5	11.5	6.1
1998	170,061	1,022	147,382	67,425	60	249,056	10,876	22.9	6.6	61.4	113.7	10.8	5.8
1999	204,854	8,109	138,815	83,438	0	252,122	10,929	23.1	6.4	63.0	117.2	10.2	5.5
2000	194,750	6,293	142,711	90,761	0	240,407	10,975	21.9	6.4	67.5	122.3	9.4	5.2
2001	191,702	7,336	155,505	89,115	-3,577	247,178	11,011	22.5	6.4	61.5	116.5	10.4	5.5
2002	184,271	7,226	140,416	82,008	-2,854	232,600	11,038	21.1	6.1	60.0	115.0	10.1	5.3
2003	194,817	5,007	146,412	96,661	-1,145	238,416	11,060	21.6	6.1	62.6	117.8	9.7	5.2
2004	191,029	4,379	149,534	115,918	5,571	225,837	11,079	20.4	5.8	61.0	116.4	9.6	5.0
2005	198,946	15,132	163,631	114,517	2,000	234,928	11,100	21.2	6.0	62.3	117.1	9.7	5.2

85 GREENLAND			- FOOD BALANCE SHEET OF FISH AND FISHERY PRODUCTS IN LIVE WEIGHT AND FISH CONTRIBUTION TO PROTEIN SUPPLY -										FAO-FIES
Year	Production	Non-Food Uses	Imports	Exports	Stock Variations	Total Food Supply	Population	Per Capita Supply	Fish Proteins	Animal Proteins	Total Proteins	Fish/Animal Proteins	Fish/Total Proteins
	(..... tonnes in live weight) (.....)						(thousands)	(kilograms)	(grams per capita per day)			(%)	(%)
1961	41,895	10,100	200	29,371	0	2,624	34	77.2	25.6	48.5	73.2	52.8	35.0
1962	43,308	9,888	200	30,810	0	2,810	35	80.3	28.0	48.9	78.4	57.3	35.7
1963	33,317	50	300	30,710	0	2,857	36	79.4	26.5	48.2	76.5	54.9	34.6
1964	38,248	9,946	300	25,547	0	3,055	38	80.4	18.5	45.7	74.6	40.5	24.8
1965	40,643	10,488	250	27,262	0	3,144	39	80.6	22.0	52.2	82.5	42.1	26.7
1966	44,529	9,500	250	31,898	0	3,381	41	82.5	24.2	51.4	82.6	47.1	29.3
1967	44,916	9,041	8,143	40,595	0	3,422	42	81.5	25.9	58.2	90.3	44.5	28.7
1968	34,265	5,072	5,686	31,225	0	3,654	44	83.1	27.0	54.8	84.5	49.3	32.0
1969	39,245	11,090	2,600	26,870	-200	3,685	45	81.9	25.3	53.5	80.6	47.3	31.4
1970	39,461	6,280	1,937	28,410	-2,974	3,734	46	81.2	27.5	59.2	86.2	46.5	32.0
1971	38,354	7,330	1,043	26,806	-1,462	3,800	47	80.9	27.1	58.0	85.4	46.6	31.7
1972	41,792	9,900	800	28,630	-100	3,962	48	82.5	24.2	58.2	87.7	41.5	27.6
1973	44,297	9,000	240	31,383	-55	4,099	49	83.7	25.7	53.4	83.9	48.1	30.7
1974	51,260	14,150	387	33,505	0	3,992	49	81.5	18.6	46.6	71.4	40.0	26.1
1975	47,593	8,450	355	35,348	0	4,149	50	83.0	21.9	51.1	74.8	42.8	29.2
1976	44,644	7,730	297	35,906	2,800	4,105	50	82.1	21.2	52.9	83.2	40.2	25.5
1977	59,865	11,790	215	41,186	-3,000	4,104	50	82.1	23.0	57.9	88.4	39.8	26.1
1978	68,233	17,590	891	45,854	-1,590	4,090	50	81.8	22.3	61.3	91.6	36.4	24.3
1979	83,135	12,285	386	67,525	430	4,141	50	82.8	21.3	66.8	98.0	31.9	21.8
1980	103,738	14,585	450	87,208	1,775	4,169	50	83.4	23.7	71.7	106.6	33.0	22.2
1981	107,486	14,250	492	92,316	2,862	4,274	51	83.8	24.0	72.8	108.4	32.9	22.1
1982	106,205	21,750	498	80,342	-333	4,278	51	83.9	21.5	68.5	104.8	31.4	20.5
1983	99,310	17,335	430	78,299	216	4,321	52	83.1	21.5	68.8	109.4	31.2	19.6
1984	86,274	19,860	1,552	62,520	-1,050	4,396	53	83.0	23.3	69.4	107.8	33.5	21.6
1985	94,949	7,550	552	82,938	-572	4,441	53	83.8	23.2	71.5	103.4	32.4	22.4
1986	102,906	10,205	586	88,312	-507	4,468	54	82.8	23.6	70.3	103.7	33.6	22.8
1987	100,413	2,920	1,077	93,017	-1,074	4,479	54	83.0	21.4	73.2	110.1	29.2	19.4
1988	120,337	105	624	118,979	2,677	4,554	55	82.8	20.8	70.9	101.1	29.3	20.5
1989	168,786	7,600	1,081	158,435	720	4,552	55	82.8	20.8	72.0	104.3	28.8	19.9
1990	143,331	6,750	655	133,441	833	4,628	56	82.6	21.5	64.8	91.6	33.2	23.5
1991	114,164	1,250	2,637	109,426	-1,500	4,625	56	82.6	19.6	64.0	96.2	30.7	20.4
1992	113,267	0	4,530	114,680	1,500	4,618	56	82.5	15.2	57.1	84.4	26.6	18.0
1993	116,650	11,300	3,626	102,979	-1,300	4,697	56	83.9	19.0	54.5	72.0	34.9	26.4
1994	117,417	8,909	2,573	104,402	-2,000	4,679	56	83.6	19.0	53.2	69.1	35.8	27.6
1995	128,890	13,050	2,585	111,259	-2,476	4,690	56	83.8	19.6	51.2	64.4	38.3	30.4
1996	116,018	5,675	739	112,245	5,771	4,608	56	82.3	18.9	54.4	72.8	34.6	25.9
1997	120,596	6,095	383	109,717	-545	4,622	56	82.5	17.9	51.8	70.9	34.6	25.3
1998	128,542	9,825	719	113,902	-800	4,735	56	84.6	19.2	52.4	78.6	36.6	24.4
1999	160,253	19,715	553	119,358	-17,025	4,708	56	84.1	18.3	52.8	80.0	34.6	22.9
2000	159,711	595	693	156,643	1,550	4,717	56	84.2	18.7	51.1	76.1	36.5	24.5
2001	158,485	2,780	623	168,428	16,825	4,726	56	84.4	18.5	52.2	76.4	35.4	24.2
2002	195,624	3,900	949	175,737	-12,069	4,867	57	85.4	24.9	78.7	111.2	31.7	22.4
2003	175,321	3,700	1,348	181,471	13,365	4,863	57	85.3	28.5	74.9	101.1	38.1	28.2
2004	216,302	24,876	2,306	172,819	-16,006	4,907	57	86.1	27.2	72.9	109.2	37.2	24.9
2005	216,302	22,400	1,060	206,054	16,015	4,923	57	86.4	30.7	81.4	118.5	37.6	25.9

86 GRENADA			– FOOD BALANCE SHEET OF FISH AND FISHERY PRODUCTS IN LIVE WEIGHT AND FISH CONTRIBUTION TO PROTEIN SUPPLY –										FAO–FIES
Year	Production	Non-Food Uses	Imports	Exports	Stock Variations	Total Food Supply	Population	Per Capita Supply	Fish Proteins	Animal Proteins	Total Proteins	Fish/Animal Proteins	Fish/Total Proteins
	(..... tonnes in live weight) (.....)						(thousands)	(kilograms)	(grams per capita per day)			(%)	(%)
1961	500	0	1,450	0	0	1,950	91	21.4	7.1	16.3	42.5	43.5	16.7
1962	900	0	1,450	0	0	2,350	92	25.5	8.3	18.7	44.9	44.6	18.6
1963	700	0	1,700	0	0	2,400	93	25.8	8.6	19.9	46.9	43.4	18.4
1964	1,100	0	1,450	0	0	2,550	94	27.1	9.0	21.2	48.4	42.4	18.6
1965	1,300	0	1,450	0	0	2,750	95	29.0	9.3	22.0	49.7	42.2	18.7
1966	1,200	0	1,700	0	0	2,900	95	30.5	10.0	25.1	54.0	40.0	18.6
1967	1,300	0	1,150	0	0	2,450	95	25.8	8.2	23.1	52.1	35.6	15.8
1968	1,300	0	700	0	0	2,000	95	21.1	6.7	23.9	52.6	27.9	12.7
1969	1,400	0	1,650	0	0	3,050	95	32.1	10.4	27.5	57.1	37.7	18.1
1970	1,300	0	1,650	0	0	2,950	94	31.4	10.5	28.9	58.4	36.3	17.9
1971	1,500	0	1,900	0	0	3,400	94	36.2	12.1	31.2	58.3	38.9	20.8
1972	1,700	0	1,700	0	0	3,400	94	36.2	12.2	30.5	57.4	39.8	21.2
1973	1,700	0	1,650	300	0	3,050	94	32.5	10.7	30.1	56.7	35.7	18.9
1974	1,634	0	1,650	300	0	2,984	93	32.1	10.6	29.2	56.1	36.2	18.9
1975	1,700	0	1,650	300	0	3,050	92	33.2	11.0	30.3	57.4	36.1	19.1
1976	1,700	0	1,650	0	0	3,350	91	36.8	12.2	32.4	60.6	37.6	20.2
1977	2,958	0	1,650	0	0	4,608	90	51.2	17.1	38.8	68.4	44.0	25.0
1978	2,238	0	1,121	10	0	3,349	89	37.6	12.8	35.8	66.3	35.7	19.3
1979	1,491	0	1,113	11	0	2,593	88	29.5	10.0	34.5	64.8	29.1	15.5
1980	1,419	0	1,162	16	0	2,565	89	28.8	9.9	34.2	63.6	29.0	15.6
1981	788	0	1,105	11	0	1,883	91	20.7	7.0	32.8	61.4	21.4	11.4
1982	982	0	1,076	0	0	2,058	93	22.1	7.4	31.7	57.5	23.4	12.9
1983	1,479	0	823	0	0	2,302	96	24.0	8.0	30.1	55.6	26.5	14.3
1984	1,555	0	1,178	0	0	2,733	98	27.9	9.3	32.3	56.3	28.7	16.4
1985	1,727	0	1,303	0	0	3,030	100	30.3	9.9	35.7	59.6	27.7	16.6
1986	2,700	0	1,050	0	0	3,750	100	37.5	12.1	40.0	63.4	30.2	19.0
1987	2,214	0	1,376	25	0	3,565	99	36.0	11.1	41.3	64.3	26.8	17.2
1988	2,092	0	1,370	117	0	3,345	98	34.1	10.7	39.9	65.4	26.8	16.4
1989	1,782	0	1,494	71	-3	3,202	97	33.0	10.4	37.0	65.0	28.0	16.0
1990	1,911	0	1,391	26	3	3,279	96	34.2	11.0	39.1	67.7	28.1	16.2
1991	2,071	0	1,567	72	0	3,567	96	37.2	11.9	41.4	69.3	28.7	17.2
1992	2,115	0	1,172	72	0	3,215	96	33.5	11.0	37.7	67.3	29.2	16.3
1993	2,212	0	1,047	195	0	3,064	97	31.6	10.4	37.7	65.5	27.7	15.9
1994	1,599	0	1,098	286	0	2,411	98	24.6	8.1	38.5	66.6	21.1	12.2
1995	1,499	0	1,085	488	0	2,096	98	21.4	7.1	37.9	67.0	18.8	10.6
1996	1,577	0	1,905	415	0	3,067	99	31.0	10.3	40.0	66.5	25.8	15.5
1997	1,530	0	1,380	915	-10	1,985	99	20.1	6.5	36.6	65.6	17.7	9.9
1998	1,837	0	1,764	1,100	-64	2,436	99	24.6	7.8	39.7	66.1	19.8	11.9
1999	1,659	0	1,910	1,501	82	2,150	100	21.5	6.6	36.4	61.1	18.2	10.9
2000	1,705	0	1,511	1,240	0	1,976	100	19.8	6.3	36.3	60.7	17.5	10.4
2001	2,250	0	2,060	795	-35	3,480	101	34.5	11.2	39.7	64.3	28.1	17.3
2002	2,171	0	2,088	687	22	3,595	102	35.2	11.1	45.9	71.5	24.3	15.6
2003	2,544	0	2,360	738	15	4,180	104	40.2	12.1	45.0	70.2	26.8	17.2
2004	2,039	0	2,414	485	0	3,967	105	37.8	11.6	44.8	72.3	25.8	16.0
2005	2,050	0	2,296	533	0	3,813	105	36.3	11.1	50.2	76.0	22.1	14.6

87 GUADELOUPE			– FOOD BALANCE SHEET OF FISH AND FISHERY PRODUCTS IN LIVE WEIGHT AND FISH CONTRIBUTION TO PROTEIN SUPPLY –										FAO–FIES
Year	Production	Non-Food Uses	Imports	Exports	Stock Variations	Total Food Supply	Population	Per Capita Supply	Fish Proteins	Animal Proteins	Total Proteins	Fish/Animal Proteins	Fish/Total Proteins
	(..... tonnes in live weight)						(thousands)	(kilograms)	(grams per capita per day)			(%)	(%)
1961	3,300	0	6,158	0	0	9,458	281	33.7	11.1	20.8	54.1	53.3	20.5
1962	3,000	0	5,855	0	0	8,855	287	30.9	10.2	20.2	53.7	50.4	19.0
1963	3,200	0	6,158	0	0	9,358	291	32.2	10.7	19.9	54.8	53.6	19.4
1964	3,300	0	6,683	0	0	9,983	296	33.7	11.1	21.4	57.6	52.1	19.3
1965	3,100	0	5,863	0	0	8,963	300	29.9	9.6	21.7	57.5	44.4	16.7
1966	2,600	0	5,663	0	0	8,263	305	27.1	8.8	23.7	60.4	37.1	14.6
1967	3,500	0	5,368	0	0	8,868	309	28.7	9.2	25.1	61.9	36.6	14.8
1968	3,600	0	4,768	0	0	8,368	313	26.7	8.6	25.5	62.6	33.8	13.8
1969	4,500	0	5,479	0	0	9,979	317	31.5	10.0	28.4	65.6	35.1	15.2
1970	4,700	0	5,376	100	0	9,976	320	31.2	9.8	29.8	67.7	33.1	14.5
1971	4,900	0	4,873	100	0	9,673	323	30.0	9.4	30.7	70.1	30.7	13.4
1972	5,000	0	5,073	0	0	10,073	325	31.0	9.7	31.3	69.0	31.0	14.1
1973	4,620	0	4,489	0	0	9,109	327	27.9	8.6	32.1	69.3	26.8	12.4
1974	6,000	0	4,608	0	0	10,608	328	32.3	10.1	32.8	70.3	30.7	14.3
1975	4,740	0	5,197	0	0	9,937	329	30.2	9.5	36.4	71.8	26.0	13.2
1976	5,060	0	4,726	0	0	9,786	328	29.8	9.7	36.9	72.4	26.2	13.3
1977	9,525	0	4,766	13	0	14,278	327	43.7	13.5	41.7	76.2	32.4	17.7
1978	9,000	0	4,873	8	0	13,864	326	42.5	13.2	41.1	74.4	32.2	17.8
1979	8,500	0	5,230	22	0	13,707	326	42.1	13.2	45.1	79.4	29.2	16.6
1980	8,000	0	5,318	14	0	13,304	327	40.7	12.7	46.7	82.4	27.2	15.4
1981	8,300	0	5,764	43	0	14,021	330	42.5	13.3	46.2	80.4	28.8	16.6
1982	8,730	0	5,045	33	0	13,743	335	41.0	12.8	46.9	81.5	27.3	15.7
1983	8,836	0	6,552	19	0	15,369	341	45.1	14.0	49.0	84.9	28.6	16.5
1984	8,980	0	5,790	13	0	14,757	348	42.4	13.3	47.4	82.6	28.0	16.1
1985	8,421	0	5,922	64	0	14,279	355	40.2	12.6	48.6	84.3	25.9	14.9
1986	8,546	0	6,192	63	0	14,674	362	40.5	12.7	47.0	82.8	27.0	15.3
1987	8,606	0	6,242	13	0	14,835	370	40.1	12.5	46.5	85.0	26.9	14.7
1988	8,233	0	8,193	11	0	16,415	378	43.4	13.0	46.9	85.7	27.7	15.2
1989	8,544	0	8,212	78	0	16,678	385	43.3	13.1	46.3	85.8	28.4	15.3
1990	8,642	0	7,581	31	0	16,192	391	41.4	12.3	46.5	83.3	26.4	14.8
1991	8,574	2	9,053	29	0	17,595	395	44.5	13.1	47.6	85.8	27.6	15.3
1992	8,575	1	9,207	18	0	17,763	399	44.5	13.1	46.8	85.6	28.1	15.3
1993	8,640	1	9,284	43	0	17,880	401	44.6	13.0	49.6	87.4	26.1	14.8
1994	8,826	1	10,544	21	0	19,348	403	48.0	14.0	53.2	90.1	26.4	15.6
1995	9,530	1	12,041	28	0	21,542	406	53.1	15.4	54.0	93.4	28.5	16.5
1996	9,600	0	0	9,600	409	23.5	6.8	10.8	14.6	63.3	46.8
1997	10,500	0	0	10,500	412	25.5	7.4	11.6	15.5	63.7	47.7
1998	9,098	0	0	9,098	415	21.9	6.3	10.5	14.5	59.8	43.3
1999	9,134	0	0	9,134	418	21.9	6.2	10.4	15.4	60.0	40.4
2000	10,114	0	0	10,114	421	24.0	6.9	11.3	15.4	61.2	44.9
2001	10,114	0	0	10,114	425	23.8	6.8	11.3	16.2	60.7	42.3
2002	10,123	0	0	10,123	428	23.7	6.8	11.1	16.5	61.0	41.1
2003	10,131	0	0	10,131	432	23.5	6.7	11.0	16.1	60.7	41.3
2004	10,131	0	0	10,131	435	23.3	6.6	10.9	15.7	60.7	42.1
2005	10,131	0	0	10,131	438	23.1	6.6	10.8	15.8	60.7	41.7

Note: starting with 1996 supply is not fully ascertainable, as trade data are included with those of France.

88 GUAM			– FOOD BALANCE SHEET OF FISH AND FISHERY PRODUCTS IN LIVE WEIGHT AND FISH CONTRIBUTION TO PROTEIN SUPPLY –										FAO–FIES
Year	Production	Non-Food Uses	Imports	Exports	Stock Variations	Total Food Supply	Population	Per Capita Supply	Fish Proteins	Animal Proteins	Total Proteins	Fish/Animal Proteins	Fish/Total Proteins
	(..... tonnes in live weight) (.....)						(thousands)	(kilograms)	(grams per capita per day)			(%)	(%)
1961	100	0	0	0	0	100	69	1.5	0.4	15.1	28.0	2.7	1.5
1962	100	0	0	0	0	100	70	1.4	0.4	16.0	29.4	2.5	1.4
1963	100	0	0	0	0	100	72	1.4	0.4	17.1	30.7	2.3	1.3
1964	100	0	0	0	0	100	74	1.4	0.4	18.9	32.6	2.0	1.2
1965	100	0	0	0	0	100	76	1.3	0.4	17.6	30.0	2.1	1.2
1966	100	0	0	0	0	100	78	1.3	0.4	20.8	40.3	1.7	0.9
1967	100	0	0	0	0	100	80	1.3	0.4	15.5	35.0	2.3	1.0
1968	100	0	0	0	0	100	82	1.2	0.3	15.9	34.5	2.2	1.0
1969	100	0	0	0	0	100	84	1.2	0.3	21.1	39.3	1.6	0.9
1970	100	0	0	0	0	100	85	1.2	0.3	36.1	58.1	0.9	0.6
1971	100	0	0	0	0	100	87	1.2	0.3	35.0	59.1	0.9	0.6
1972	100	0	0	0	0	100	89	1.1	0.3	36.7	62.3	0.9	0.5
1973	100	0	0	0	0	100	91	1.1	0.3	35.5	61.4	0.9	0.5
1974	91	0	0	0	0	91	93	1.0	0.3	35.9	58.8	0.8	0.5
1975	131	0	0	0	0	131	95	1.4	0.4	33.7	53.7	1.2	0.7
1976	95	0	0	0	0	95	97	1.0	0.3	31.5	51.3	0.9	0.5
1977	184	0	1,374	1,374	0	184	100	1.8	0.5	33.4	55.1	1.6	0.9
1978	200	0	2,611	2,611	0	200	102	2.0	0.6	37.7	61.5	1.5	0.9
1979	164	0	5,071	5,071	0	164	104	1.6	0.5	52.9	78.0	0.9	0.6
1980	236	0	3,551	3,551	0	236	107	2.2	0.6	50.9	81.1	1.2	0.8
1981	293	0	0	0	0	293	109	2.7	0.8	49.9	76.0	1.5	1.0
1982	327	0	0	0	0	327	111	3.0	0.8	50.2	74.7	1.7	1.1
1983	324	0	4,146	4,146	0	324	114	2.8	0.9	50.6	75.0	1.7	1.2
1984	432	0	0	0	0	432	117	3.7	1.2	50.5	73.9	2.3	1.6
1985	539	0	0	0	0	539	119	4.5	1.4	52.2	76.7	2.7	1.8
1986	556	0	0	0	0	556	122	4.6	1.4	39.4	61.9	3.5	2.2
1987	512	0	0	0	0	512	125	4.1	1.3	42.4	64.3	2.9	1.9
1988	572	0	0	0	0	572	128	4.5	1.4	39.0	60.6	3.6	2.3
1989	597	0	0	0	0	597	131	4.6	1.4	41.2	62.2	3.5	2.3
1990	706	0	0	0	0	706	134	5.3	1.7	38.4	57.8	4.3	2.9
1991	752	0	0	0	0	752	137	5.5	1.8	30.1	48.9	5.9	3.6
1992	532	0	0	0	0	532	139	3.8	1.2	29.5	48.1	4.2	2.6
1993	642	0	0	0	0	642	141	4.6	1.5	28.3	47.9	5.2	3.1
1994	650	0	0	0	0	650	144	4.5	1.4	29.6	50.1	4.8	2.8
1995	401	0	0	0	0	401	146	2.8	0.9	26.4	48.6	3.3	1.8
1996	341	0	0	0	0	341	147	2.3	0.7	26.6	48.6	2.7	1.5
1997	378	0	0	0	0	378	149	2.5	0.8	26.5	48.2	3.0	1.6
1998	473	0	0	0	0	473	151	3.1	1.0	26.6	48.0	3.7	2.0
1999	453	0	0	0	0	453	153	3.0	0.9	26.2	47.3	3.4	1.9
2000	507	0	0	0	0	507	155	3.3	1.0	26.1	46.9	3.9	2.1
2001	510	0	0	0	0	510	158	3.2	1.0	25.6	46.0	3.9	2.2
2002	464	0	0	0	0	464	160	2.9	0.9	25.2	45.6	3.5	1.9
2003	162	0	0	0	0	162	163	1.0	0.3	12.7	22.3	2.6	1.5
2004	180	0	0	0	0	180	166	1.1	0.4	12.0	21.8	2.9	1.6
2005	162	0	0	0	0	162	169	1.0	0.3	6.3	16.0	4.8	1.9

89 GUATEMALA			– FOOD BALANCE SHEET OF FISH AND FISHERY PRODUCTS IN LIVE WEIGHT AND FISH CONTRIBUTION TO PROTEIN SUPPLY –										FAO–FIES
Year	Production	Non-Food Uses	Imports	Exports	Stock Variations	Total Food Supply	Population	Per Capita Supply	Fish Proteins	Animal Proteins	Total Proteins	Fish/Animal Proteins	Fish/Total Proteins
	(..... tonnes in live weight) (thousands)						(kilograms)	(grams per capita per day)			(%)	(%)	
1961	1,300	0	1,200	300	0	2,200	4,253	0.5	0.2	11.1	51.3	1.4	0.3
1962	2,100	0	960	1,280	0	1,780	4,369	0.4	0.1	10.5	50.9	1.1	0.2
1963	2,500	0	800	1,333	0	1,967	4,488	0.4	0.1	11.7	53.2	1.1	0.2
1964	2,700	0	1,573	1,938	0	2,335	4,611	0.5	0.2	12.2	54.7	1.2	0.3
1965	2,100	0	2,333	1,533	0	2,900	4,736	0.6	0.2	10.9	53.5	1.6	0.3
1966	3,000	0	1,529	1,186	-1,150	2,193	4,865	0.5	0.1	10.4	53.0	1.3	0.3
1967	2,500	0	1,927	3,309	1,145	2,264	4,997	0.5	0.1	10.7	53.8	1.2	0.2
1968	1,900	0	1,471	1,300	0	2,071	5,133	0.4	0.1	11.1	54.2	1.1	0.2
1969	3,000	0	1,000	1,700	0	2,300	5,274	0.4	0.1	11.1	54.7	1.2	0.3
1970	3,400	0	1,620	2,580	0	2,440	5,419	0.5	0.1	11.5	54.7	1.2	0.3
1971	3,300	0	1,515	2,277	0	2,538	5,570	0.5	0.1	11.4	54.1	1.2	0.3
1972	3,100	0	2,325	2,042	0	3,383	5,725	0.6	0.2	11.4	53.7	1.5	0.3
1973	3,700	0	2,018	2,141	0	3,576	5,884	0.6	0.2	10.6	54.2	1.9	0.4
1974	3,881	0	2,485	2,290	0	4,076	6,044	0.7	0.2	10.2	53.4	2.1	0.4
1975	4,530	0	2,424	2,527	0	4,427	6,204	0.7	0.2	10.5	54.7	2.2	0.4
1976	3,653	5	2,781	2,303	-15	4,112	6,363	0.7	0.2	10.3	53.7	1.9	0.4
1977	3,074	6	2,628	2,106	15	3,605	6,521	0.6	0.2	10.1	54.0	1.7	0.3
1978	5,504	7	2,441	3,062	0	4,877	6,681	0.7	0.2	10.7	54.7	2.2	0.4
1979	4,898	10	3,553	2,029	0	6,412	6,844	0.9	0.3	10.3	54.1	3.0	0.6
1980	3,507	7	3,331	2,241	0	4,591	7,013	0.7	0.2	10.2	54.0	2.3	0.4
1981	4,273	6	3,070	2,894	0	4,443	7,189	0.6	0.2	9.3	60.0	2.4	0.4
1982	4,293	6	2,401	2,432	0	4,256	7,371	0.6	0.2	9.7	57.0	2.4	0.4
1983	2,388	0	2,114	1,703	0	2,799	7,557	0.4	0.1	9.8	55.0	1.2	0.2
1984	3,024	0	2,163	1,838	-720	2,629	7,745	0.3	0.1	9.4	51.2	1.1	0.2
1985	3,166	1	2,000	2,224	-417	2,523	7,935	0.3	0.1	9.4	56.2	1.0	0.2
1986	2,647	1	1,056	1,651	-151	1,900	8,124	0.2	0.1	10.2	58.2	0.7	0.1
1987	3,077	5	2,341	1,943	-120	3,349	8,315	0.4	0.1	11.1	61.3	1.1	0.2
1988	3,725	3	5,279	3,773	555	5,782	8,508	0.7	0.2	11.4	61.4	1.7	0.3
1989	4,327	0	3,934	3,571	89	4,780	8,705	0.6	0.2	11.4	56.6	1.4	0.3
1990	7,798	7	5,061	3,830	-795	8,226	8,908	0.9	0.3	11.0	59.8	2.5	0.5
1991	7,344	6	3,359	5,292	915	6,319	9,116	0.7	0.2	10.1	58.4	2.0	0.4
1992	7,813	0	3,638	4,044	207	7,614	9,331	0.8	0.2	10.8	58.3	2.2	0.4
1993	10,868	12	3,485	6,656	250	7,935	9,551	0.8	0.2	11.1	59.4	2.2	0.4
1994	11,604	13	4,018	7,603	150	8,156	9,776	0.8	0.2	12.4	59.6	1.9	0.4
1995	11,928	11	4,427	4,771	-1,000	10,573	10,004	1.1	0.3	12.8	57.7	2.5	0.6
1996	11,074	10	2,330	5,710	1,000	8,684	10,235	0.9	0.3	13.2	58.1	1.9	0.4
1997	11,303	9	4,711	3,950	0	12,055	10,471	1.2	0.3	14.5	56.1	2.3	0.6
1998	13,971	8	6,721	5,206	0	15,478	10,714	1.4	0.4	14.5	56.8	2.9	0.7
1999	25,868	8	6,123	12,647	-300	19,036	10,966	1.7	0.5	14.2	55.1	3.6	0.9
2000	43,166	6	7,348	33,416	243	17,335	11,229	1.5	0.5	14.0	54.6	3.2	0.8
2001	35,624	8	9,312	23,520	-39	21,368	11,505	1.9	0.6	14.5	56.6	3.8	1.0
2002	33,040	10	11,977	10,596	98	34,509	11,793	2.9	0.9	15.4	58.4	6.2	1.6
2003	32,492	11	9,707	10,743	-1,000	30,445	12,090	2.5	0.8	14.6	57.3	5.5	1.4
2004	17,785	14	10,253	4,059	-2,200	21,765	12,397	1.8	0.6	14.2	56.7	3.9	1.0
2005	16,756	12	32,700	25,011	3,250	27,683	12,710	2.2	0.7	14.6	56.2	4.7	1.2

90 GUINEA			– FOOD BALANCE SHEET OF FISH AND FISHERY PRODUCTS IN LIVE WEIGHT AND FISH CONTRIBUTION TO PROTEIN SUPPLY –										FAO–FIES
Year	Production	Non-Food Uses	Imports	Exports	Stock Variations	Total Food Supply	Population	Per Capita Supply	Fish Proteins	Animal Proteins	Total Proteins	Fish/Animal Proteins	Fish/Total Proteins
	(..... tonnes in live weight) (.....)						(thousands)	(kilograms)	(grams per capita per day)			(%)	(%)
1961	4,000	0	...	0	0	4,000	3,177	1.3	0.4	4.0	49.6	10.0	0.8
1962	4,000	0	...	0	0	4,000	3,237	1.2	0.4	4.0	47.9	9.8	0.8
1963	4,000	0	...	0	0	4,000	3,300	1.2	0.4	4.0	49.4	9.5	0.8
1964	5,000	0	...	0	0	5,000	3,367	1.5	0.5	4.1	48.7	11.2	1.0
1965	5,000	0	...	0	0	5,000	3,439	1.5	0.5	4.1	48.1	11.0	0.9
1966	5,000	0	...	0	0	5,000	3,518	1.4	0.5	4.2	47.8	10.8	0.9
1967	6,000	0	...	0	0	6,000	3,602	1.7	0.5	4.1	48.4	12.9	1.1
1968	6,000	0	...	0	0	6,000	3,686	1.6	0.5	4.1	47.8	12.6	1.1
1969	6,000	0	3,000	0	0	9,000	3,760	2.4	0.8	4.1	46.6	18.2	1.6
1970	6,000	0	3,000	0	0	9,000	3,819	2.4	0.7	4.1	47.6	18.2	1.6
1971	8,300	0	3,106	0	0	11,406	3,861	3.0	0.9	4.2	48.6	22.3	1.9
1972	8,300	0	7,099	0	0	15,399	3,887	4.0	1.2	4.8	48.5	25.3	2.5
1973	9,500	0	8,162	0	0	17,662	3,911	4.5	1.4	4.9	50.7	28.6	2.8
1974	12,100	0	8,343	0	0	20,443	3,946	5.2	1.6	5.4	50.5	30.0	3.2
1975	13,370	0	8,931	0	0	22,301	4,004	5.6	1.7	5.5	50.9	31.4	3.4
1976	9,920	0	11,094	0	0	21,014	4,089	5.1	1.5	5.3	51.2	28.5	3.0
1977	9,120	0	12,850	0	0	21,970	4,197	5.2	1.5	5.4	50.4	28.7	3.0
1978	10,000	0	11,760	0	0	21,760	4,322	5.0	1.5	5.3	50.6	28.2	2.9
1979	18,453	0	9,661	0	0	28,114	4,450	6.3	1.9	5.5	52.7	34.3	3.6
1980	20,000	0	10,757	0	0	30,757	4,575	6.7	2.0	5.6	52.7	36.3	3.8
1981	22,000	0	9,985	0	0	31,985	4,694	6.8	2.1	5.5	52.2	37.4	3.9
1982	24,000	0	11,671	0	0	35,671	4,811	7.4	2.2	5.7	50.9	39.4	4.4
1983	26,000	0	12,453	0	0	38,453	4,929	7.8	2.4	5.9	50.7	39.8	4.6
1984	28,003	0	13,732	0	0	41,735	5,052	8.3	2.5	6.1	54.1	40.9	4.6
1985	30,003	0	8,645	0	0	38,648	5,185	7.5	2.3	5.8	53.4	39.0	4.2
1986	33,002	0	14,505	0	0	47,507	5,327	8.9	2.7	5.5	53.5	48.7	5.0
1987	35,002	0	8,878	0	0	43,880	5,476	8.0	2.4	5.7	53.3	43.0	4.6
1988	38,001	0	9,386	0	0	47,387	5,638	8.4	2.5	5.9	55.8	42.9	4.5
1989	41,001	0	7,979	0	0	48,980	5,823	8.4	2.5	5.9	55.2	43.1	4.6
1990	44,001	0	11,862	0	0	55,863	6,033	9.3	2.7	6.2	54.7	44.6	5.0
1991	49,501	0	16,236	0	0	65,737	6,274	10.5	3.1	6.6	54.9	46.9	5.6
1992	55,005	0	18,504	0	0	73,509	6,540	11.2	3.3	7.1	55.2	46.3	6.0
1993	60,605	0	19,349	1,898	0	78,056	6,816	11.5	3.3	7.2	54.8	46.3	6.1
1994	63,805	0	18,981	2,062	0	80,724	7,082	11.4	3.3	7.2	55.4	46.7	6.0
1995	67,864	0	19,459	574	0	86,750	7,323	11.9	3.4	7.7	54.7	44.6	6.3
1996	63,364	0	21,822	2,472	0	82,714	7,535	11.0	3.2	7.2	53.5	44.7	6.0
1997	62,441	0	21,675	1,239	0	82,878	7,722	10.7	3.2	7.2	53.0	44.1	6.0
1998	69,764	3	21,327	544	0	90,544	7,889	11.5	3.4	7.5	53.1	45.8	6.5
1999	87,314	0	22,631	1,311	0	108,634	8,047	13.5	4.0	8.3	54.2	48.5	7.4
2000	91,513	0	14,995	2,662	0	103,846	8,203	12.7	3.8	8.3	54.5	45.3	6.9
2001	105,402	0	12,479	3,832	0	114,049	8,359	13.6	4.1	8.5	54.1	48.1	7.5
2002	92,755	0	7,457	5,200	0	95,012	8,514	11.2	3.3	7.8	53.5	42.2	6.2
2003	120,242	0	8,182	5,883	0	122,541	8,671	14.1	4.2	8.9	54.5	46.6	7.7
2004	93,947	0	8,254	4,742	0	97,459	8,833	11.0	3.2	8.1	53.6	39.3	6.0
2005	96,571	0	9,352	6,344	0	99,579	9,003	11.1	3.2	8.4	54.4	38.4	5.9

175 GUINEA-BISSAU			– FOOD BALANCE SHEET OF FISH AND FISHERY PRODUCTS IN LIVE WEIGHT AND FISH CONTRIBUTION TO PROTEIN SUPPLY –										FAO–FIES
Year	Production	Non-Food Uses	Imports	Exports	Stock Variations	Total Food Supply	Population	Per Capita Supply	Fish Proteins	Animal Proteins	Total Proteins	Fish/Animal Proteins	Fish/Total Proteins
	(..... tonnes in live weight) (.....)						(thousands)	(kilograms)	(grams per capita per day)			(%)	(%)
1961	700	0	503	...	0	1,203	556	2.2	0.6	7.7	36.4	8.4	1.8
1962	600	0	503	...	0	1,103	556	2.0	0.6	7.7	36.0	7.7	1.7
1963	600	0	606	...	0	1,206	556	2.2	0.7	7.9	36.8	8.6	1.8
1964	800	0	303	...	0	1,103	556	2.0	0.6	7.7	37.5	7.7	1.6
1965	900	0	303	...	0	1,203	558	2.2	0.6	7.8	37.8	8.2	1.7
1966	700	0	303	...	0	1,003	560	1.8	0.5	7.8	38.6	6.9	1.4
1967	700	0	352	...	0	1,052	564	1.9	0.5	8.0	38.2	6.8	1.4
1968	1,300	0	303	...	0	1,603	570	2.8	0.8	8.3	35.7	9.9	2.3
1969	1,400	0	303	...	0	1,703	576	3.0	0.9	8.5	38.4	10.2	2.3
1970	1,500	0	803	...	0	2,303	584	3.9	1.2	9.1	36.7	12.7	3.1
1971	1,400	0	903	...	0	2,303	593	3.9	1.1	9.1	39.8	12.4	2.8
1972	1,700	0	903	...	0	2,603	603	4.3	1.3	9.3	36.1	13.5	3.5
1973	1,700	0	1,103	...	0	2,803	615	4.6	1.3	9.2	39.5	14.3	3.3
1974	1,700	0	300	...	0	2,000	631	3.2	0.9	8.5	37.8	10.6	2.4
1975	1,669	0	200	...	0	1,869	651	2.9	0.8	8.4	40.7	9.7	2.0
1976	3,575	0	1,034	1,389	0	3,220	676	4.8	1.3	9.4	45.4	14.3	3.0
1977	4,275	0	485	2,449	0	2,310	705	3.3	0.9	9.1	41.9	10.1	2.2
1978	4,283	0	176	1,695	0	2,764	736	3.8	1.0	8.9	47.1	11.1	2.1
1979	2,936	0	225	1,882	0	1,279	766	1.7	0.4	8.3	40.9	5.3	1.1
1980	4,166	0	340	901	0	3,605	793	4.6	1.2	8.5	38.4	14.1	3.1
1981	3,643	0	507	2,693	-130	1,327	816	1.6	0.5	7.7	47.0	6.0	1.0
1982	3,977	0	140	1,353	-70	2,694	836	3.2	0.9	8.2	47.7	10.7	1.8
1983	2,671	0	200	544	-686	1,641	854	1.9	0.5	8.0	43.4	6.6	1.2
1984	2,751	0	257	2,486	888	1,410	873	1.6	0.5	7.8	46.0	5.8	1.0
1985	3,743	0	626	2,308	0	2,061	892	2.3	0.6	8.0	46.3	8.0	1.4
1986	3,700	0	540	567	0	3,673	914	4.0	1.1	8.8	44.9	11.9	2.3
1987	4,100	0	500	120	0	4,480	936	4.8	1.2	9.0	46.5	13.6	2.6
1988	4,690	0	330	490	0	4,530	961	4.7	1.2	8.7	45.4	14.0	2.7
1989	5,400	0	360	750	0	5,010	988	5.1	1.3	8.9	45.1	14.7	2.9
1990	5,400	0	768	1,681	-469	4,018	1,017	4.0	1.1	8.7	44.6	12.3	2.4
1991	5,000	0	600	2,584	471	3,487	1,048	3.3	0.9	8.5	46.5	10.6	2.0
1992	5,200	0	600	250	0	5,550	1,083	5.1	1.3	9.4	45.5	14.0	2.9
1993	5,350	0	620	1,080	0	4,890	1,119	4.4	1.2	9.2	44.3	12.5	2.6
1994	6,000	0	600	1,560	0	5,040	1,155	4.4	1.2	8.5	44.9	13.6	2.6
1995	6,328	0	664	1,332	0	5,660	1,191	4.8	1.3	8.4	44.4	14.9	2.8
1996	7,000	0	708	1,705	0	6,003	1,226	4.9	1.3	8.5	42.5	15.0	3.0
1997	7,200	0	800	1,420	0	6,580	1,261	5.2	1.4	8.6	41.0	15.8	3.3
1998	6,700	0	636	1,749	0	5,586	1,295	4.3	1.1	8.3	39.7	13.7	2.9
1999	6,200	0	523	1,551	-100	5,072	1,332	3.8	1.0	8.1	40.7	12.4	2.5
2000	6,315	0	303	2,734	100	3,984	1,370	2.9	0.8	7.9	42.6	10.0	1.9
2001	6,848	0	230	3,276	0	3,802	1,412	2.7	0.7	7.7	41.1	9.6	1.8
2002	7,324	0	298	2,552	-2,005	3,065	1,456	2.1	0.6	7.2	38.7	7.9	1.5
2003	6,153	0	253	3,886	-115	2,406	1,502	1.6	0.4	7.3	38.6	5.7	1.1
2004	6,200	0	428	6,008	1,057	1,676	1,549	1.1	0.3	6.9	39.5	3.8	0.7
2005	6,200	0	384	5,168	1,059	2,475	1,597	1.6	0.4	6.9	40.6	5.6	0.9

91 GUYANA			– FOOD BALANCE SHEET OF FISH AND FISHERY PRODUCTS IN LIVE WEIGHT AND FISH CONTRIBUTION TO PROTEIN SUPPLY –										FAO–FIES
Year	Production	Non-Food Uses	Imports	Exports	Stock Variations	Total Food Supply	Population	Per Capita Supply	Fish Proteins	Animal Proteins	Total Proteins	Fish/Animal Proteins	Fish/Total Proteins
	(..... tonnes in live weight) (.....)						(thousands)	(kilograms)	(grams per capita per day)			(%)	(%)
1961	7,400	0	9,079	1,900	0	14,579	585	24.9	7.9	21.2	55.3	37.1	14.2
1962	7,900	0	7,561	2,300	0	13,161	600	21.9	6.8	20.3	54.3	33.5	12.5
1963	9,200	0	8,061	2,800	0	14,461	615	23.5	7.2	21.2	54.0	34.2	13.4
1964	10,400	0	8,358	3,100	0	15,658	630	24.9	7.6	22.1	56.7	34.4	13.4
1965	12,000	0	7,358	3,600	0	15,758	645	24.4	7.5	22.3	55.1	33.5	13.6
1966	12,300	0	8,267	4,300	0	16,267	660	24.7	7.6	22.9	56.8	33.1	13.3
1967	13,900	0	7,558	4,000	0	17,458	674	25.9	7.9	23.3	57.9	33.7	13.6
1968	16,000	0	6,655	4,200	0	18,455	688	26.8	8.1	23.9	57.4	33.6	14.0
1969	16,600	0	7,661	4,400	0	19,861	700	28.4	8.7	25.5	59.2	34.0	14.6
1970	17,400	0	8,852	5,000	-300	20,952	709	29.6	8.8	25.8	57.3	34.0	15.3
1971	15,500	0	5,945	4,900	-200	16,345	717	22.8	6.8	24.1	55.8	28.3	12.2
1972	17,600	0	503	5,800	500	12,803	722	17.7	5.0	22.3	53.8	22.5	9.4
1973	19,000	0	0	5,400	0	13,600	726	18.7	5.3	22.2	55.3	23.8	9.6
1974	23,617	0	0	5,100	-500	18,017	729	24.7	7.1	22.8	59.7	31.2	11.9
1975	20,123	0	0	4,500	500	16,123	734	22.0	6.3	23.1	61.6	27.1	10.2
1976	20,956	0	239	3,810	0	17,385	739	23.5	7.0	25.5	62.5	27.6	11.3
1977	31,907	0	16	3,406	0	28,517	746	38.2	11.5	28.5	66.1	40.5	17.5
1978	35,978	0	0	4,074	-2,000	29,904	752	39.8	12.1	27.5	63.0	43.8	19.1
1979	35,288	0	0	3,663	-1,000	30,625	757	40.5	11.8	26.7	61.2	44.2	19.3
1980	31,530	0	0	3,405	1,500	29,626	761	38.9	11.1	27.9	62.7	39.6	17.6
1981	32,798	0	2	1,926	0	30,874	762	40.5	11.6	28.0	63.7	41.3	18.1
1982	32,794	0	2	3,074	1,000	30,722	762	40.3	11.5	22.7	55.4	50.5	20.7
1983	35,380	0	0	2,894	500	32,986	760	43.4	12.3	21.9	55.3	56.3	22.3
1984	37,256	0	0	2,048	0	35,208	758	46.5	13.3	21.1	54.7	62.8	24.2
1985	37,606	0	0	2,029	0	35,577	754	47.2	13.4	20.5	55.4	65.6	24.3
1986	37,395	0	0	2,983	-50	34,362	749	45.9	13.1	19.7	56.5	66.4	23.1
1987	36,785	0	0	2,987	-55	33,743	743	45.4	12.9	21.1	56.7	61.0	22.8
1988	36,523	0	0	3,235	15	33,303	738	45.1	12.7	20.6	56.8	61.8	22.5
1989	35,339	0	0	3,545	60	31,854	733	43.5	12.3	19.5	56.3	62.8	21.8
1990	36,922	0	0	3,799	30	33,153	731	45.4	12.8	20.8	58.2	61.6	22.0
1991	40,806	0	142	5,698	0	35,250	730	48.3	13.7	22.1	59.8	62.1	22.9
1992	41,337	0	86	5,130	0	36,293	732	49.6	14.4	27.3	65.1	52.9	22.2
1993	44,263	0	439	5,423	0	39,279	735	53.4	15.3	30.4	69.2	50.3	22.1
1994	46,577	0	545	4,850	0	42,272	737	57.4	16.4	30.4	67.8	54.0	24.2
1995	48,130	0	253	4,404	-1,112	42,868	739	58.0	16.0	31.3	68.8	51.1	23.2
1996	48,833	0	1,668	6,303	-1,112	43,086	739	58.3	16.0	32.9	70.1	48.8	22.9
1997	54,268	0	1,774	8,742	-3,824	43,476	738	58.9	16.5	35.4	75.2	46.6	22.0
1998	53,140	0	1,275	20,724	3,821	37,513	736	51.0	14.8	36.2	78.9	41.0	18.8
1999	54,450	0	1,144	13,519	-3,225	38,849	735	52.9	15.3	42.0	82.5	36.5	18.6
2000	49,493	0	1,456	23,030	3,206	31,125	734	42.4	12.5	36.4	83.0	34.5	15.1
2001	54,013	0	1,263	28,185	1,106	28,198	735	38.4	11.1	33.2	78.9	33.3	14.0
2002	48,625	0	2,513	24,510	-217	26,411	736	35.9	10.5	34.9	77.5	30.0	13.5
2003	60,302	0	1,665	27,007	-4,441	30,519	738	41.4	11.4	37.0	78.6	30.9	14.5
2004	57,327	0	2,160	31,956	1,200	28,731	739	38.9	10.7	36.6	75.8	29.2	14.1
2005	53,980	0	2,073	34,612	4,000	25,441	739	34.4	9.7	37.9	82.0	25.7	11.9

93 HAITI			- FOOD BALANCE SHEET OF FISH AND FISHERY PRODUCTS IN LIVE WEIGHT AND FISH CONTRIBUTION TO PROTEIN SUPPLY -										FAO-FIES
Year	Production	Non-Food Uses	Imports	Exports	Stock Variations	Total Food Supply	Population	Per Capita Supply	Fish Proteins	Animal Proteins	Total Proteins	Fish/Animal Proteins	Fish/Total Proteins
	(..... tonnes in live weight						(thousands)	(kilograms)	(grams per capita per day)			(%)	(%)
1961	3,000	0	1,750	100	0	4,650	3,947	1.2	0.3	5.8	43.2	5.8	0.8
1962	3,000	0	1,250	100	0	4,150	4,026	1.0	0.3	5.6	43.7	5.3	0.7
1963	3,100	0	2,000	100	0	5,000	4,108	1.2	0.4	5.6	43.9	6.2	0.8
1964	3,300	0	2,250	100	0	5,450	4,191	1.3	0.4	5.9	42.1	6.3	0.9
1965	3,400	0	2,250	100	0	5,550	4,275	1.3	0.4	5.6	44.4	6.6	0.8
1966	3,400	0	4,500	100	0	7,800	4,362	1.8	0.5	5.7	43.9	9.1	1.2
1967	3,500	0	3,179	100	0	6,579	4,450	1.5	0.4	6.0	43.9	7.2	1.0
1968	3,500	0	3,143	100	0	6,543	4,539	1.4	0.4	6.1	42.4	6.8	1.0
1969	3,500	0	3,643	100	0	7,043	4,627	1.5	0.4	6.2	43.0	7.1	1.0
1970	4,000	0	1,500	100	0	5,400	4,713	1.2	0.3	6.3	42.9	5.2	0.8
1971	4,000	0	750	99	0	4,651	4,797	1.0	0.3	6.3	42.8	4.4	0.6
1972	4,000	0	2,917	100	0	6,817	4,881	1.4	0.4	6.5	43.6	6.2	0.9
1973	4,000	0	3,306	70	0	7,236	4,965	1.5	0.4	8.6	46.0	5.0	0.9
1974	4,000	0	3,756	76	0	7,680	5,052	1.5	0.4	6.7	44.1	6.6	1.0
1975	4,000	0	5,005	100	0	8,905	5,144	1.7	0.5	6.8	44.2	7.5	1.2
1976	4,000	0	6,631	139	0	10,492	5,241	2.0	0.6	7.2	44.2	8.8	1.4
1977	4,150	0	7,194	291	0	11,053	5,344	2.1	0.7	7.0	42.4	9.5	1.6
1978	4,300	0	11,519	819	0	14,999	5,453	2.8	0.9	7.7	45.1	11.7	2.0
1979	4,500	0	10,990	162	0	15,328	5,568	2.8	0.9	7.2	45.9	12.4	1.9
1980	5,000	0	15,300	227	0	20,073	5,691	3.5	1.2	7.4	45.6	15.5	2.5
1981	5,500	0	12,382	239	0	17,643	5,820	3.0	1.0	7.0	46.2	14.0	2.1
1982	6,000	0	14,622	470	0	20,152	5,957	3.4	1.1	7.4	45.5	14.8	2.4
1983	6,500	0	14,126	416	0	20,210	6,099	3.3	1.1	7.5	46.2	14.4	2.3
1984	6,900	0	21,441	380	0	27,961	6,243	4.5	1.5	8.0	46.2	18.3	3.2
1985	6,400	0	20,924	227	0	27,097	6,387	4.2	1.4	8.3	46.9	16.6	2.9
1986	6,000	0	21,947	128	0	27,819	6,532	4.3	1.4	8.2	46.6	16.8	3.0
1987	5,750	0	21,161	197	0	26,714	6,676	4.0	1.3	8.8	47.7	14.8	2.7
1988	5,500	0	17,675	183	0	22,992	6,820	3.4	1.1	7.3	45.3	14.8	2.4
1989	5,500	0	20,004	174	0	25,330	6,965	3.6	1.1	6.6	43.0	17.3	2.6
1990	5,150	0	19,764	175	0	24,739	7,110	3.5	1.1	6.3	42.3	17.1	2.6
1991	5,200	0	11,663	154	0	16,709	7,255	2.3	0.7	6.0	42.5	11.7	1.7
1992	5,000	0	12,060	120	0	16,940	7,399	2.3	0.7	5.9	42.0	11.9	1.7
1993	5,150	0	13,612	138	0	18,624	7,544	2.5	0.8	6.1	41.5	12.3	1.8
1994	5,500	0	12,674	148	0	18,026	7,689	2.3	0.7	5.9	40.5	11.9	1.7
1995	5,517	0	15,416	458	-10	20,465	7,836	2.6	0.8	6.3	40.1	12.2	1.9
1996	5,245	0	13,562	509	5	18,303	7,983	2.3	0.7	6.7	41.9	10.0	1.6
1997	5,301	0	15,118	648	5	19,776	8,131	2.4	0.7	7.0	41.7	10.4	1.7
1998	5,259	0	18,491	1,215	0	22,535	8,279	2.7	0.8	7.8	43.7	10.4	1.9
1999	5,700	0	19,971	774	-10	24,887	8,427	3.0	0.9	8.2	42.6	10.8	2.1
2000	6,200	0	13,055	432	10	18,833	8,573	2.2	0.6	7.8	42.6	8.2	1.5
2001	6,800	0	16,622	429	0	22,993	8,718	2.6	0.8	8.1	41.7	9.5	1.8
2002	7,300	0	11,503	434	0	18,369	8,861	2.1	0.6	8.3	41.3	7.2	1.5
2003	7,800	0	16,679	408	0	24,071	9,005	2.7	0.8	8.5	42.3	9.1	1.8
2004	8,300	0	18,868	419	0	26,749	9,149	2.9	0.8	8.3	41.5	10.1	2.0
2005	8,300	0	18,358	339	0	26,319	9,296	2.8	0.8	8.0	41.5	10.1	1.9

95 HONDURAS			– FOOD BALANCE SHEET OF FISH AND FISHERY PRODUCTS IN LIVE WEIGHT AND FISH CONTRIBUTION TO PROTEIN SUPPLY –										FAO–FIES
Year	Production	Non-Food Uses	Imports	Exports	Stock Variations	Total Food Supply	Population	Per Capita Supply	Fish Proteins	Animal Proteins	Total Proteins	Fish/Animal Proteins	Fish/Total Proteins
	(..... tonnes in live weight)						(thousands)	(kilograms)	(grams per capita per day)			(%)	(%)
1961	1,500	0	600	200	0	1,900	2,070	0.9	0.2	13.1	51.1	1.8	0.5
1962	1,500	0	0	267	0	1,233	2,140	0.6	0.2	12.5	49.6	1.2	0.3
1963	1,500	0	400	600	0	1,300	2,212	0.6	0.2	12.8	50.2	1.2	0.3
1964	1,700	0	850	450	0	2,100	2,284	0.9	0.2	12.7	50.2	1.8	0.5
1965	1,700	0	700	1,000	0	1,400	2,353	0.6	0.1	12.2	50.4	1.1	0.3
1966	2,200	0	742	1,842	0	1,100	2,421	0.5	0.1	11.8	51.1	1.1	0.3
1967	2,500	0	800	554	0	2,746	2,486	1.1	0.3	13.3	53.5	2.5	0.6
1968	3,600	0	1,584	711	0	4,474	2,552	1.8	0.5	14.6	53.5	3.7	1.0
1969	4,000	0	852	1,524	0	3,329	2,620	1.3	0.4	14.0	53.3	2.7	0.7
1970	5,000	0	1,350	2,267	0	4,083	2,691	1.5	0.4	14.0	54.0	3.0	0.8
1971	5,700	0	1,050	3,638	0	3,112	2,766	1.1	0.3	14.5	52.7	2.2	0.6
1972	4,800	0	1,700	3,846	0	2,654	2,844	0.9	0.3	14.1	51.2	1.8	0.5
1973	3,600	0	900	3,000	0	1,500	2,927	0.5	0.1	13.6	51.0	1.0	0.3
1974	3,223	0	1,800	2,084	0	2,939	3,014	1.0	0.3	13.9	50.2	2.1	0.6
1975	3,967	0	1,410	3,084	0	2,293	3,106	0.7	0.2	13.4	51.4	1.5	0.4
1976	3,821	1	2,062	3,089	0	2,794	3,203	0.9	0.3	13.3	50.8	2.0	0.5
1977	5,189	2	2,872	3,605	0	4,454	3,305	1.4	0.4	13.6	50.2	2.7	0.7
1978	6,375	2	1,985	3,617	0	4,741	3,411	1.4	0.4	14.9	51.0	2.5	0.7
1979	7,304	2	2,336	4,108	0	5,530	3,521	1.6	0.4	14.3	50.6	2.9	0.8
1980	6,415	0	3,699	4,539	0	5,575	3,633	1.5	0.5	15.1	51.8	3.0	0.9
1981	6,311	0	3,166	4,985	0	4,492	3,748	1.2	0.4	15.3	52.2	2.3	0.7
1982	8,045	2	1,583	4,487	0	5,139	3,865	1.3	0.4	14.0	50.2	3.0	0.9
1983	11,462	2	944	5,862	0	6,542	3,984	1.6	0.5	13.0	50.6	3.8	1.0
1984	8,381	2	1,440	4,957	0	4,862	4,106	1.2	0.3	13.5	50.6	2.2	0.6
1985	9,693	2	1,429	3,728	0	7,393	4,231	1.8	0.5	14.1	51.8	3.5	0.9
1986	20,599	2	2,071	12,086	-800	9,782	4,359	2.2	0.6	13.0	50.2	4.5	1.2
1987	24,601	2	2,512	21,230	800	6,681	4,489	1.5	0.4	14.6	51.5	2.7	0.8
1988	19,951	0	2,435	14,652	0	7,733	4,622	1.7	0.5	14.8	53.1	3.0	0.8
1989	17,067	2	2,221	14,217	0	5,069	4,756	1.1	0.3	15.0	54.2	2.0	0.5
1990	15,469	0	1,441	10,474	-1,333	5,103	4,891	1.0	0.3	15.1	55.0	2.0	0.5
1991	25,238	1	1,582	19,786	105	7,138	5,028	1.4	0.4	15.4	55.3	2.5	0.7
1992	22,193	1	1,431	11,563	-5,760	6,301	5,165	1.2	0.3	16.4	55.1	1.7	0.5
1993	27,918	11	2,403	22,617	-816	6,877	5,303	1.3	0.3	15.7	54.7	2.1	0.6
1994	24,435	0	1,812	21,381	6,463	11,330	5,438	2.1	0.5	18.6	57.9	2.8	0.9
1995	30,158	1	3,760	14,870	-33	19,013	5,570	3.4	0.9	19.7	59.1	4.5	1.5
1996	31,635	3	4,223	12,365	844	24,335	5,699	4.3	1.2	21.9	60.6	5.6	2.0
1997	30,065	6	7,618	8,927	0	28,750	5,825	4.9	1.4	22.3	60.0	6.2	2.3
1998	23,560	6	6,618	13,291	0	16,881	5,949	2.8	0.8	21.9	60.2	3.5	1.3
1999	29,210	4	8,252	7,826	-2,222	27,409	6,072	4.5	1.3	22.6	60.8	5.7	2.1
2000	23,587	3	6,528	7,997	-1,124	20,991	6,196	3.4	0.9	22.8	60.8	4.0	1.5
2001	30,289	3	7,023	18,361	1,073	20,020	6,320	3.2	0.9	22.5	62.4	4.0	1.4
2002	24,643	2	6,181	14,383	2,113	18,553	6,446	2.9	0.8	22.7	62.6	3.3	1.2
2003	30,551	3	8,023	6,821	-7,000	24,749	6,573	3.8	1.0	24.3	65.0	4.1	1.5
2004	37,460	3	7,417	30,550	4,000	18,324	6,702	2.7	0.8	24.0	64.2	3.2	1.2
2005	48,580	3	11,274	41,078	3,000	21,774	6,834	3.2	0.9	25.6	66.2	3.4	1.3

97 HUNGARY			– FOOD BALANCE SHEET OF FISH AND FISHERY PRODUCTS IN LIVE WEIGHT AND FISH CONTRIBUTION TO PROTEIN SUPPLY –										FAO–FIES
Year	Production	Non-Food Uses	Imports	Exports	Stock Variations	Total Food Supply	Population	Per Capita Supply	Fish Proteins	Animal Proteins	Total Proteins	Fish/Animal Proteins	Fish/Total Proteins
	(..... tonnes in live weight) (.....)						(thousands)	(kilograms)	(grams per capita per day)			(%)	(%)
1961	19,300	0	400	...	0	19,700	10,013	2.0	0.6	34.3	86.3	1.7	0.7
1962	21,000	0	400	...	0	21,400	10,045	2.1	0.6	34.9	87.5	1.8	0.7
1963	22,000	0	4,113	...	0	26,113	10,081	2.6	0.8	34.6	87.0	2.3	0.9
1964	22,700	0	6,238	3,300	0	25,638	10,117	2.5	0.7	35.7	87.7	2.1	0.8
1965	24,800	0	8,850	2,800	0	30,850	10,153	3.0	0.9	35.1	88.3	2.5	1.0
1966	26,600	0	15,088	2,900	0	38,788	10,188	3.8	1.0	35.1	89.3	2.9	1.1
1967	28,200	0	17,363	3,200	0	42,363	10,225	4.1	1.1	37.7	89.8	2.9	1.2
1968	29,900	0	36,088	2,600	0	63,388	10,261	6.2	1.7	39.4	90.5	4.3	1.9
1969	27,800	0	17,113	2,500	0	42,413	10,299	4.1	1.1	40.8	91.6	2.8	1.2
1970	26,000	0	12,828	3,000	0	35,828	10,337	3.5	1.0	41.9	92.0	2.4	1.1
1971	25,800	0	14,294	3,500	0	36,594	10,375	3.5	1.0	41.9	92.1	2.5	1.1
1972	28,900	0	12,850	2,900	0	38,850	10,413	3.7	1.1	43.6	93.1	2.5	1.2
1973	29,100	0	14,022	3,400	0	39,722	10,451	3.8	1.1	44.0	93.0	2.6	1.2
1974	30,159	0	12,311	3,800	0	38,670	10,490	3.7	1.1	45.4	94.5	2.4	1.2
1975	30,788	0	15,022	2,900	0	42,910	10,532	4.1	1.2	47.8	96.4	2.5	1.2
1976	31,855	0	16,340	3,588	0	44,607	10,576	4.2	1.3	48.5	96.2	2.6	1.3
1977	34,661	0	13,838	4,200	0	44,299	10,621	4.2	1.3	47.6	95.0	2.6	1.3
1978	32,589	0	12,830	4,206	0	41,213	10,662	3.9	1.2	49.1	96.5	2.3	1.2
1979	32,838	0	14,807	4,674	0	42,971	10,693	4.0	1.2	49.0	95.7	2.4	1.2
1980	33,733	0	15,192	6,740	0	42,185	10,707	3.9	1.2	49.6	96.1	2.3	1.2
1981	39,319	0	11,387	8,338	0	42,368	10,705	4.0	1.2	50.7	96.6	2.3	1.2
1982	42,152	0	17,143	7,136	0	52,159	10,688	4.9	1.4	51.6	97.1	2.8	1.5
1983	44,037	0	19,913	4,830	0	59,120	10,658	5.6	1.6	53.1	98.3	3.1	1.7
1984	39,177	0	19,384	5,430	0	53,131	10,621	5.0	1.5	52.4	98.2	2.8	1.5
1985	36,927	0	14,605	5,222	0	46,310	10,579	4.4	1.3	57.5	103.7	2.2	1.2
1986	36,062	0	19,754	7,852	0	47,964	10,534	4.6	1.3	58.5	104.1	2.3	1.3
1987	36,759	0	27,684	6,031	0	58,412	10,485	5.6	1.6	60.0	106.5	2.7	1.5
1988	38,294	0	24,676	3,987	0	58,983	10,437	5.7	1.7	58.2	104.9	2.8	1.6
1989	35,517	0	24,141	6,074	0	53,584	10,396	5.2	1.5	59.8	106.4	2.5	1.4
1990	33,834	0	18,804	6,237	0	46,401	10,365	4.5	1.3	55.7	101.0	2.3	1.3
1991	22,879	47	16,244	4,371	-122	34,582	10,346	3.3	1.0	53.4	96.3	1.8	1.0
1992	22,908	9	14,467	3,224	60	34,202	10,339	3.3	1.0	53.5	96.8	1.8	1.0
1993	17,378	53	16,927	2,020	28	32,261	10,338	3.1	0.9	50.4	91.0	1.8	1.0
1994	18,206	14	19,634	3,548	33	34,311	10,337	3.3	1.0	48.7	88.3	2.0	1.1
1995	16,674	14	18,563	3,034	0	32,189	10,329	3.1	0.9	46.3	85.2	1.9	1.1
1996	15,686	12	19,953	3,391	0	32,236	10,314	3.1	0.9	45.4	83.8	1.9	1.0
1997	16,740	16	23,831	2,911	-167	37,478	10,293	3.6	1.0	46.3	86.1	2.2	1.2
1998	17,487	19	27,113	4,606	150	40,125	10,267	3.9	1.1	47.3	85.7	2.2	1.2
1999	19,461	0	22,500	3,632	17	38,345	10,240	3.7	1.0	47.2	87.3	2.2	1.2
2000	19,987	27	26,190	3,520	0	42,629	10,214	4.2	1.2	50.0	92.4	2.3	1.3
2001	19,694	20	27,475	3,326	0	43,823	10,189	4.3	1.2	49.5	92.5	2.4	1.3
2002	18,324	18	28,874	2,397	0	44,783	10,164	4.4	1.2	52.3	93.5	2.4	1.3
2003	18,406	23	31,113	3,422	-111	45,963	10,139	4.5	1.3	48.8	90.1	2.6	1.4
2004	19,986	32	32,870	2,460	111	50,475	10,113	5.0	1.4	50.2	93.3	2.7	1.4
2005	21,270	42	40,220	10,072	0	51,376	10,086	5.1	1.4	45.1	87.2	3.1	1.6

99 ICELAND			- FOOD BALANCE SHEET OF FISH AND FISHERY PRODUCTS IN LIVE WEIGHT AND FISH CONTRIBUTION TO PROTEIN SUPPLY -										FAO-FIES
Year	Production	Non-Food Uses	Imports	Exports	Stock Variations	Total Food Supply	Population	Per Capita Supply	Fish Proteins	Animal Proteins	Total Proteins	Fish/Animal Proteins	Fish/Total Proteins
	(..... tonnes in live weight) (.....)						(thousands)	(kilograms)	(grams per capita per day)			(%)	(%)
1961	716,064	245,415	200	408,379	-51,693	10,777	179	60.2	18.8	93.0	120.6	20.2	15.6
1962	832,335	369,926	400	453,376	1,737	11,170	183	61.0	17.3	93.1	122.9	18.6	14.1
1963	782,444	293,850	600	476,681	-1,000	11,513	186	61.9	18.8	91.8	117.2	20.5	16.1
1964	974,173	485,845	200	501,518	25,180	12,189	189	64.5	21.4	93.2	121.7	23.0	17.6
1965	1,197,833	724,842	0	447,979	-12,343	12,670	192	66.0	19.0	90.6	119.1	21.0	16.0
1966	1,240,336	804,909	0	420,971	-589	13,867	195	71.1	22.2	94.3	119.8	23.6	18.5
1967	897,201	480,239	0	375,022	-28,901	13,040	197	66.2	15.3	85.3	111.1	17.9	13.8
1968	599,356	137,600	0	441,514	-6,152	14,091	199	70.8	15.5	82.3	109.8	18.8	14.1
1969	689,209	180,900	300	509,457	14,308	13,459	202	66.6	17.9	84.5	111.0	21.2	16.1
1970	733,800	209,785	200	543,933	34,482	14,764	204	72.4	30.2	96.2	122.4	31.3	24.6
1971	684,881	196,908	200	461,257	-11,735	15,180	207	73.3	23.9	90.8	117.5	26.3	20.3
1972	726,506	282,338	1,300	444,919	15,220	15,768	210	75.1	26.6	96.5	124.0	27.6	21.5
1973	902,000	442,500	1,600	453,242	8,334	16,192	213	76.0	15.0	86.3	112.4	17.4	13.4
1974	944,849	467,763	6,089	464,016	-2,338	16,821	215	78.2	12.9	81.9	108.4	15.8	11.9
1975	994,793	474,618	3,217	501,080	-4,683	17,629	218	80.9	27.1	101.5	125.7	26.7	21.6
1976	986,145	474,813	269	486,649	-6,734	18,218	220	82.8	23.2	91.8	119.1	25.2	19.4
1977	1,374,447	833,613	210	485,954	-36,125	18,965	222	85.4	25.1	91.9	117.2	27.3	21.4
1978	1,566,772	972,575	887	599,373	22,961	18,671	224	83.4	28.3	97.4	123.3	29.1	23.0
1979	1,645,285	986,302	725	613,313	-26,937	19,458	226	86.1	30.9	99.7	125.6	31.0	24.6
1980	1,514,917	787,576	528	690,999	-17,401	19,469	228	85.4	34.3	100.6	127.1	34.1	26.9
1981	1,441,806	681,641	491	736,893	-3,851	19,912	231	86.2	36.2	105.7	132.7	34.2	27.2
1982	788,739	22,272	4,399	702,544	-47,987	20,336	233	87.3	32.5	100.4	127.5	32.4	25.5
1983	839,351	164,151	4,320	659,565	915	20,871	236	88.4	30.4	101.2	127.8	30.0	23.8
1984	1,534,951	879,700	10,447	652,591	8,416	21,522	239	90.1	26.3	94.8	123.2	27.7	21.3
1985	1,680,405	935,107	10,680	791,087	57,044	21,935	241	91.0	29.6	100.3	127.4	29.5	23.2
1986	1,658,551	858,114	2,112	805,539	25,023	22,033	244	90.3	35.4	105.2	133.9	33.6	26.4
1987	1,632,707	825,449	3,408	809,057	20,523	22,132	247	89.6	26.2	91.2	123.6	28.7	21.2
1988	1,757,676	971,774	8,082	722,510	-48,783	22,691	250	90.8	20.8	81.1	115.6	25.6	18.0
1989	1,502,394	692,447	16,637	805,256	1,379	22,706	252	90.1	23.5	79.7	116.3	29.5	20.2
1990	1,508,141	725,024	24,042	813,122	29,009	23,046	255	90.4	21.9	76.9	112.1	28.4	19.5
1991	1,050,268	307,602	18,641	746,343	8,387	23,351	257	90.9	23.2	78.6	115.3	29.5	20.1
1992	1,577,206	881,627	16,329	715,196	26,930	23,641	260	90.9	22.9	78.1	114.4	29.3	20.0
1993	1,718,498	1,039,225	27,312	680,924	-1,913	23,748	262	90.6	26.2	81.8	116.2	32.0	22.5
1994	1,560,184	888,332	24,968	677,168	4,354	24,005	265	90.6	29.3	85.1	124.2	34.4	23.5
1995	1,616,033	971,730	33,813	657,014	3,207	24,309	267	91.0	21.6	77.8	119.4	27.8	18.1
1996	2,063,855	1,325,508	35,858	744,742	-5,000	24,463	270	90.6	22.2	74.4	109.6	29.9	20.3
1997	2,209,607	1,474,699	27,026	742,523	5,256	24,667	273	90.4	23.5	79.4	114.5	29.6	20.6
1998	1,685,819	1,035,998	91,969	717,607	909	25,092	275	91.2	28.5	84.2	119.2	33.9	23.9
1999	1,740,158	1,200,969	149,089	663,723	909	25,464	278	91.6	27.5	86.7	122.9	31.7	22.4
2000	1,986,168	1,378,821	71,134	654,014	1,253	25,721	281	91.5	28.1	87.7	123.6	32.1	22.8
2001	1,985,086	1,323,627	67,848	703,400	0	25,906	284	91.2	25.0	84.8	120.4	29.6	20.8
2002	2,133,290	1,457,123	90,967	739,912	-1,000	26,223	287	91.4	26.9	94.0	127.7	28.6	21.1
2003	1,986,744	1,224,539	83,088	818,818	0	26,474	290	91.3	27.2	95.4	127.7	28.5	21.3
2004	1,736,969	929,559	96,344	878,111	1,000	26,643	293	90.9	26.9	94.0	127.2	28.6	21.1
2005	1,669,287	815,221	94,490	921,637	0	26,919	296	90.9	28.5	94.4	129.1	30.2	22.0

100 INDIA			- FOOD BALANCE SHEET OF FISH AND FISHERY PRODUCTS IN LIVE WEIGHT AND FISH CONTRIBUTION TO PROTEIN SUPPLY -										FAO-FIES
Year	Production	Non-Food Uses	Imports	Exports	Stock Variations	Total Food Supply	Population	Per Capita Supply	Fish Proteins	Animal Proteins	Total Proteins	Fish/Animal Proteins	Fish/Total Proteins
	(..... tonnes in live weight) (.....)						(thousands)	(kilograms)	(grams per capita per day)			(%)	(%)
1961	961,000	80,700	18,643	47,911	0	851,032	454,957	1.9	0.5	6.2	53.2	8.2	1.0
1962	973,900	81,900	33,271	19,929	0	905,343	464,241	2.0	0.5	6.1	53.2	8.6	1.0
1963	1,045,800	52,400	30,471	36,971	0	986,900	473,826	2.1	0.6	6.1	50.6	9.4	1.1
1964	1,321,600	88,900	19,281	47,896	0	1,204,085	483,704	2.5	0.7	6.0	51.6	11.3	1.3
1965	1,331,300	59,000	6,000	32,678	0	1,245,622	493,868	2.5	0.7	5.9	51.8	11.9	1.3
1966	1,367,200	63,900	0	41,267	0	1,262,033	504,321	2.5	0.7	5.9	48.3	11.7	1.4
1967	1,400,400	103,000	0	43,323	0	1,254,078	515,074	2.4	0.7	5.7	47.6	12.3	1.5
1968	1,525,600	103,100	0	48,190	0	1,374,310	526,144	2.6	0.8	6.0	51.0	12.5	1.5
1969	1,605,000	103,800	0	54,194	0	1,447,006	537,551	2.7	0.8	6.1	51.2	12.6	1.5
1970	1,758,500	128,600	0	72,354	0	1,557,546	549,312	2.8	0.8	5.9	52.9	13.8	1.5
1971	1,853,000	158,900	195	65,167	0	1,629,128	561,427	2.9	0.8	6.2	50.4	13.5	1.7
1972	1,639,100	134,900	200	67,334	0	1,437,066	573,902	2.5	0.7	6.1	51.0	11.8	1.4
1973	1,960,700	178,300	3,300	79,679	0	1,706,021	586,763	2.9	0.8	6.1	51.2	13.1	1.6
1974	2,256,991	183,300	4,292	69,301	0	2,008,682	600,044	3.4	0.9	6.4	48.9	14.2	1.9
1975	2,267,192	184,261	1,966	76,773	0	2,008,124	613,767	3.3	0.9	6.3	49.0	14.3	1.9
1976	2,177,096	127,850	36	89,093	0	1,960,190	627,942	3.1	0.9	6.5	49.1	13.2	1.7
1977	2,314,703	123,063	40	90,595	0	2,101,084	642,553	3.3	0.9	6.6	50.5	13.4	1.8
1978	2,309,709	132,846	44	109,938	0	2,066,969	657,562	3.1	0.9	6.5	52.9	13.3	1.6
1979	2,343,292	153,251	19	118,809	0	2,071,251	672,917	3.1	0.8	6.6	52.1	12.8	1.6
1980	2,445,337	171,883	924	99,644	-4,000	2,170,734	688,575	3.2	0.9	6.7	48.0	13.0	1.8
1981	2,448,342	189,226	1,138	96,359	0	2,163,895	704,520	3.1	0.9	7.0	52.4	12.3	1.6
1982	2,369,320	153,682	0	102,277	4,000	2,117,361	720,749	2.9	0.8	7.4	51.2	11.4	1.6
1983	2,508,598	133,031	0	118,742	0	2,256,825	737,259	3.1	0.9	7.7	53.8	11.2	1.6
1984	2,874,519	229,175	0	134,264	0	2,511,080	754,051	3.3	0.9	8.1	54.9	11.6	1.7
1985	2,839,307	198,606	0	122,594	0	2,518,108	771,121	3.3	0.9	8.4	52.0	10.7	1.7
1986	2,937,470	264,125	0	125,385	-393	2,547,567	788,443	3.2	0.9	8.5	55.4	10.7	1.7
1987	2,921,885	228,009	0	124,306	240	2,569,810	805,999	3.2	0.9	8.4	54.6	10.4	1.6
1988	3,125,962	199,820	0	134,413	140	2,791,870	823,799	3.4	0.9	8.5	54.4	11.1	1.7
1989	3,640,689	377,158	0	139,164	0	3,124,368	841,864	3.7	1.0	8.8	58.1	11.3	1.7
1990	3,799,722	385,740	0	158,332	0	3,255,650	860,195	3.8	1.1	8.9	54.5	12.0	2.0
1991	4,049,994	380,499	4	239,091	0	3,430,407	878,789	3.9	1.1	8.7	56.3	12.6	2.0
1992	4,239,546	403,092	56	250,713	0	3,585,797	897,599	4.0	1.2	9.0	56.9	12.8	2.0
1993	4,479,414	460,530	185	263,029	0	3,756,040	916,529	4.1	1.2	9.2	53.0	13.1	2.3
1994	4,777,135	495,533	447	331,929	0	3,950,120	935,455	4.2	1.3	9.4	54.7	13.7	2.3
1995	4,924,047	583,170	5,378	333,897	-500	4,011,858	954,282	4.2	1.3	9.7	58.2	13.3	2.2
1996	5,206,693	407,953	2,931	410,780	500	4,391,392	972,968	4.5	1.4	9.9	57.5	13.9	2.4
1997	5,387,770	448,214	7,408	408,845	-1,002	4,537,116	991,513	4.6	1.4	9.9	57.8	14.1	2.4
1998	5,281,977	380,203	10,931	321,821	-396	4,590,488	1,009,905	4.6	1.4	10.0	54.4	13.9	2.5
1999	5,606,963	412,443	5,456	404,501	1,386	4,796,862	1,028,145	4.7	1.4	10.1	56.2	13.4	2.4
2000	5,608,631	421,836	4,700	518,110	-15,000	4,658,385	1,046,235	4.5	1.3	9.9	55.0	13.2	2.4
2001	5,896,931	328,363	5,874	488,253	15,000	5,101,188	1,064,156	4.8	1.4	10.1	52.8	14.3	2.7
2002	5,923,792	341,666	4,125	535,588	0	5,050,663	1,081,899	4.7	1.4	9.9	55.6	14.0	2.5
2003	6,025,120	348,617	5,054	464,317	-18,000	5,199,240	1,099,494	4.7	1.4	10.0	56.6	14.0	2.5
2004	6,185,645	345,138	7,829	552,446	-2,000	5,293,890	1,116,985	4.7	1.4	10.2	54.2	13.7	2.6
2005	6,318,887	369,021	16,216	617,378	20,000	5,368,704	1,134,403	4.7	1.4	10.3	52.3	13.5	2.7

101 INDONESIA			- FOOD BALANCE SHEET OF FISH AND FISHERY PRODUCTS IN LIVE WEIGHT AND FISH CONTRIBUTION TO PROTEIN SUPPLY -										FAO-FIES
Year	Production	Non-Food Uses	Imports	Exports	Stock Variations	Total Food Supply	Population	Per Capita Supply	Fish Proteins	Animal Proteins	Total Proteins	Fish/Animal Proteins	Fish/Total Proteins
	(..... tonnes in live weight)						(thousands)	(kilograms)	(grams per capita per day)			(%)	(%)
1961	906,800	0	28,411	856	0	934,356	98,042	9.5	2.8	4.7	35.1	58.9	7.9
1962	943,200	0	4,133	956	0	946,378	100,212	9.4	2.7	4.7	34.8	58.4	7.8
1963	936,200	9,000	800	...	0	928,000	102,451	9.1	2.6	4.5	34.2	57.0	7.6
1964	1,000,000	9,000	1,600	...	0	992,600	104,774	9.5	2.7	4.7	34.9	58.2	7.8
1965	1,066,800	10,000	200	...	0	1,057,000	107,190	9.9	2.8	4.7	34.9	60.2	8.1
1966	1,201,600	12,000	600	500	0	1,189,700	109,700	10.9	3.1	4.9	35.7	63.2	8.7
1967	1,180,400	12,000	5,033	3,478	0	1,169,956	112,296	10.4	3.1	4.9	35.8	63.8	8.8
1968	1,159,000	12,000	6,878	16,177	0	1,137,701	114,974	9.9	3.0	4.8	35.7	61.5	8.3
1969	1,214,800	14,100	5,289	19,583	0	1,186,406	117,722	10.1	3.0	4.9	36.4	61.7	8.3
1970	1,225,200	20,900	5,632	19,729	0	1,190,202	120,532	9.9	3.4	5.4	38.4	62.7	8.8
1971	1,241,302	20,800	10,989	35,988	0	1,195,503	123,402	9.7	3.3	5.4	39.0	61.4	8.5
1972	1,266,804	18,200	7,240	52,767	0	1,203,078	126,329	9.5	3.3	5.4	39.8	60.4	8.2
1973	1,262,441	0	12,946	61,586	0	1,213,801	129,306	9.4	3.2	5.3	41.1	60.1	7.8
1974	1,331,907	0	11,853	65,725	0	1,278,036	132,326	9.7	3.3	5.6	41.7	59.7	8.0
1975	1,359,714	848	12,388	59,232	0	1,312,022	135,383	9.7	3.3	5.5	41.7	59.7	7.8
1976	1,460,950	11,279	37,527	72,816	0	1,414,382	138,471	10.2	3.4	5.8	41.5	59.4	8.2
1977	1,556,527	12,138	29,261	63,619	0	1,510,030	141,584	10.7	3.7	6.1	41.9	60.0	8.7
1978	1,630,057	4,135	14,870	73,925	-4,500	1,562,367	144,726	10.8	3.7	6.2	44.0	59.4	8.4
1979	1,726,468	4,494	4,256	81,486	-2,500	1,642,244	147,900	11.1	4.1	6.7	45.5	60.9	8.9
1980	1,827,335	3,503	5,981	80,061	7,000	1,756,752	151,108	11.6	4.1	7.0	45.9	58.2	8.9
1981	1,891,959	5,517	9,876	69,869	0	1,826,449	154,348	11.8	4.1	7.1	47.9	57.6	8.5
1982	1,966,417	6,869	11,248	88,890	0	1,881,906	157,611	11.9	4.2	7.4	46.8	57.3	9.1
1983	2,181,349	14,286	5,974	93,356	-12,181	2,067,500	160,879	12.9	4.6	8.0	48.4	56.8	9.4
1984	2,241,224	9,322	5,205	76,700	5,417	2,165,824	164,132	13.2	4.7	8.3	50.9	56.5	9.2
1985	2,328,327	6,017	4,072	81,930	305	2,244,757	167,351	13.4	4.6	8.3	51.1	56.1	9.1
1986	2,454,683	3,411	6,312	114,291	0	2,343,293	170,530	13.7	4.7	8.5	54.2	54.9	8.6
1987	2,574,354	4,392	2,226	148,794	0	2,423,394	173,671	14.0	4.9	8.8	54.0	55.8	9.1
1988	2,773,069	17,205	5,779	198,655	0	2,562,988	176,770	14.5	4.9	8.9	57.1	55.2	8.6
1989	2,917,815	27,686	6,461	238,733	0	2,657,857	179,829	14.8	5.1	9.2	57.5	55.7	8.9
1990	3,022,357	22,810	7,665	339,572	-602	2,667,038	182,847	14.6	5.0	9.3	47.8	54.1	10.5
1991	3,224,415	34,821	3,987	438,852	62	2,754,790	185,822	14.8	5.0	9.5	48.4	52.1	10.3
1992	3,428,988	30,180	8,241	442,445	-7,044	2,957,560	188,757	15.7	5.3	10.2	50.8	51.7	10.4
1993	3,690,200	19,226	13,770	557,399	8,178	3,135,524	191,659	16.4	5.6	10.7	51.6	51.9	10.8
1994	3,930,696	35,712	16,069	563,517	713	3,348,249	194,540	17.2	6.2	11.8	53.7	52.7	11.6
1995	4,173,745	41,608	15,907	580,634	3,735	3,571,145	197,411	18.1	6.1	11.6	55.1	52.1	11.0
1996	4,337,893	41,696	17,846	601,649	0	3,712,394	200,271	18.5	6.6	12.4	54.9	53.4	12.1
1997	4,453,789	30,673	21,996	629,512	0	3,815,600	203,122	18.8	6.0	11.7	53.0	51.1	11.2
1998	4,594,693	45,472	18,170	692,845	-268	3,874,278	205,970	18.8	6.3	10.9	51.9	58.2	12.2
1999	4,736,188	29,182	31,194	686,177	0	4,052,024	208,825	19.4	6.3	11.1	52.1	56.1	12.0
2000	4,871,310	17,132	50,028	584,752	-1,087	4,318,367	211,693	20.4	7.0	12.1	52.6	57.8	13.3
2001	5,106,546	21,505	37,290	561,052	1,416	4,562,696	214,575	21.3	7.2	12.4	51.3	57.8	14.0
2002	5,236,835	83,180	36,484	648,371	0	4,541,768	217,466	20.9	7.0	12.8	53.0	54.8	13.2
2003	5,623,808	96,433	37,271	935,103	0	4,629,543	220,355	21.0	7.0	13.0	52.7	54.0	13.4
2004	5,687,430	18,783	57,427	991,468	0	4,734,606	223,225	21.2	7.0	13.6	53.8	51.8	13.1
2005	5,578,369	30,099	39,729	946,260	0	4,641,739	226,063	20.5	6.9	13.1	53.3	52.8	13.0

102 IRAN (ISLAMIC REP. OF)			– FOOD BALANCE SHEET OF FISH AND FISHERY PRODUCTS IN LIVE WEIGHT AND FISH CONTRIBUTION TO PROTEIN SUPPLY –										FAO–FIES
Year	Production	Non-Food Uses	Imports	Exports	Stock Variations	Total Food Supply	Population	Per Capita Supply	Fish Proteins	Animal Proteins	Total Proteins	Fish/Animal Proteins	Fish/Total Proteins
	(..... tonnes in live weight) (thousands)						(kilograms)	(grams per capita per day)			(%)	(%)	
1961	20,000	...	569	9,700	0	10,869	22,289	0.5	0.1	13.4	50.6	1.0	0.3
1962	20,000	...	0	4,900	0	15,100	22,897	0.7	0.2	13.6	49.6	1.3	0.4
1963	18,000	...	0	5,100	0	12,900	23,530	0.6	0.2	12.6	49.9	1.2	0.3
1964	18,000	...	0	9,200	0	8,800	24,193	0.4	0.1	12.4	50.8	0.8	0.2
1965	20,000	...	0	8,000	0	12,000	24,886	0.5	0.1	12.3	50.4	1.1	0.3
1966	21,100	...	100	9,200	0	12,000	25,614	0.5	0.1	11.9	54.3	1.1	0.2
1967	22,500	...	0	12,700	0	9,800	26,376	0.4	0.1	12.4	55.7	0.8	0.2
1968	24,000	...	0	6,286	0	17,714	27,167	0.7	0.2	12.6	58.7	1.5	0.3
1969	24,000	...	0	5,600	0	18,400	27,978	0.7	0.2	12.8	56.1	1.4	0.3
1970	26,051	...	560	4,200	0	22,411	28,805	0.8	0.2	13.2	56.9	1.7	0.4
1971	24,353	...	560	6,440	0	18,473	29,650	0.6	0.2	12.9	55.2	1.4	0.3
1972	19,628	...	280	6,780	0	13,128	30,520	0.4	0.1	13.2	57.8	0.9	0.2
1973	20,245	...	100	3,060	0	17,285	31,420	0.6	0.2	13.5	62.3	1.2	0.3
1974	69,881	...	1,300	4,120	0	67,061	32,359	2.1	0.6	14.6	62.8	4.0	0.9
1975	68,249	...	532	6,380	0	62,401	33,344	1.9	0.5	15.1	61.5	3.6	0.9
1976	72,647	...	4,600	3,707	0	73,540	34,367	2.1	0.6	16.2	63.9	3.8	1.0
1977	73,479	...	10,598	8,347	0	75,730	35,434	2.1	0.6	17.7	64.9	3.5	1.0
1978	72,036	...	5,253	5,536	0	71,754	36,586	2.0	0.6	17.3	66.9	3.2	0.8
1979	72,386	13,101	7,220	4,920	0	61,584	37,874	1.6	0.5	16.8	69.4	2.8	0.7
1980	52,879	16,701	7,144	2,503	0	40,819	39,330	1.0	0.3	17.0	71.0	1.8	0.4
1981	55,779	18,402	12,938	1,194	0	49,120	40,965	1.2	0.4	18.2	74.3	1.9	0.5
1982	106,080	37,501	6,110	1,511	0	73,179	42,754	1.7	0.5	18.0	74.6	2.7	0.7
1983	111,945	40,070	14,498	1,489	0	84,884	44,641	1.9	0.5	18.2	76.6	2.9	0.7
1984	117,832	41,950	5,315	1,678	0	79,519	46,549	1.7	0.5	17.5	72.6	2.7	0.7
1985	120,541	37,300	132	1,429	0	81,943	48,418	1.7	0.5	16.4	71.8	2.9	0.7
1986	154,195	43,070	202	909	0	110,418	50,228	2.2	0.6	15.9	73.3	3.9	0.9
1987	215,453	63,500	251	1,222	0	150,982	51,980	2.9	0.8	15.7	73.8	5.3	1.1
1988	235,005	56,000	40	1,221	0	177,824	53,652	3.3	0.9	15.5	76.2	6.1	1.2
1989	260,187	41,600	247	1,488	0	217,346	55,221	3.9	1.1	15.9	75.9	7.1	1.5
1990	268,893	47,040	0	1,312	0	220,541	56,674	3.9	1.1	16.5	76.6	6.8	1.5
1991	275,729	45,964	28,404	2,088	0	256,081	57,996	4.4	1.3	17.2	80.0	7.3	1.6
1992	327,512	54,259	30,000	2,225	0	301,028	59,188	5.1	1.5	17.8	82.7	8.2	1.8
1993	343,888	55,550	27,778	6,391	0	309,725	60,268	5.1	1.5	18.5	83.7	8.0	1.8
1994	334,000	62,900	17,795	11,851	0	277,044	61,264	4.5	1.3	18.0	82.1	7.3	1.6
1995	368,300	57,400	11,764	6,905	0	315,759	62,199	5.1	1.5	17.9	78.9	8.2	1.9
1996	381,702	72,490	6,769	5,963	0	310,018	63,083	4.9	1.5	18.8	83.0	7.7	1.8
1997	400,265	75,387	3,417	7,561	0	320,734	63,916	5.0	1.4	18.6	82.4	7.5	1.7
1998	400,449	100,031	1,519	8,327	0	293,610	64,700	4.5	1.3	18.9	81.9	6.8	1.6
1999	412,000	108,733	3,194	8,487	0	297,974	65,435	4.6	1.3	18.7	82.7	6.9	1.6
2000	424,540	99,654	5,333	7,611	0	322,608	66,125	4.9	1.4	19.1	84.0	7.1	1.6
2001	413,690	80,659	3,573	5,977	0	330,628	66,770	5.0	1.4	19.6	84.3	7.0	1.6
2002	401,670	54,272	9,352	16,399	0	340,351	67,383	5.1	1.4	19.7	83.8	7.1	1.7
2003	441,836	39,748	34,234	18,813	0	417,510	68,001	6.1	1.7	21.2	84.9	8.1	2.0
2004	474,320	46,957	16,191	22,215	0	421,339	68,669	6.1	1.7	22.8	86.8	7.4	2.0
2005	527,912	50,564	19,424	18,585	0	478,187	69,421	6.9	1.9	23.5	86.9	8.2	2.2

103 IRAQ			– FOOD BALANCE SHEET OF FISH AND FISHERY PRODUCTS IN LIVE WEIGHT AND FISH CONTRIBUTION TO PROTEIN SUPPLY –										FAO–FIES
Year	Production	Non-Food Uses	Imports	Exports	Stock Variations	Total Food Supply	Population	Per Capita Supply	Fish Proteins	Animal Proteins	Total Proteins	Fish/Animal Proteins	Fish/Total Proteins
	(..... tonnes in live weight) (.....)						(thousands)	(kilograms)	(grams per capita per day)			(%)	(%)
1961	9,000	0	400	0	0	9,400	7,566	1.2	0.4	13.7	48.1	2.7	0.8
1962	9,000	0	600	0	0	9,600	7,808	1.2	0.4	13.2	51.1	2.7	0.7
1963	11,300	0	400	0	0	11,700	8,059	1.5	0.4	12.8	53.0	3.4	0.8
1964	19,200	0	800	0	0	20,000	8,318	2.4	0.7	12.9	54.4	5.5	1.3
1965	16,800	0	400	100	0	17,100	8,589	2.0	0.6	12.0	54.0	4.9	1.1
1966	14,100	0	400	0	0	14,500	8,869	1.6	0.5	12.2	54.5	3.9	0.9
1967	10,200	0	400	500	0	10,100	9,161	1.1	0.3	11.8	54.7	2.7	0.6
1968	19,100	0	0	3,100	0	16,000	9,464	1.7	0.5	12.4	55.6	4.0	0.9
1969	22,002	0	400	1,900	0	20,502	9,781	2.1	0.6	12.3	55.8	5.1	1.1
1970	32,100	0	200	2,100	0	30,200	10,112	3.0	0.9	12.8	57.2	6.9	1.5
1971	27,200	0	0	2,100	0	25,100	10,457	2.4	0.7	12.4	57.3	5.8	1.2
1972	32,000	0	0	2,100	0	29,900	10,817	2.8	0.8	12.4	55.0	6.6	1.5
1973	27,700	0	200	3,600	0	24,300	11,190	2.2	0.6	11.8	54.8	5.4	1.2
1974	24,246	0	400	1,000	0	23,646	11,575	2.0	0.6	11.9	55.2	5.0	1.1
1975	21,832	0	5,252	...	0	27,084	11,972	2.3	0.7	12.3	56.7	5.3	1.1
1976	28,283	0	0	28,283	12,380	2.3	0.7	12.3	56.7	5.5	1.2
1977	26,101	0	0	26,101	12,799	2.0	0.6	12.7	57.3	4.7	1.0
1978	26,100	0	0	26,100	13,226	2.0	0.6	12.9	61.2	4.5	1.0
1979	55,228	0	0	55,228	13,658	4.0	1.2	15.1	65.2	8.0	1.9
1980	53,245	0	0	53,245	14,093	3.8	1.2	16.3	69.2	7.4	1.7
1981	26,219	0	0	26,219	14,531	1.8	0.5	17.5	72.2	3.1	0.7
1982	24,000	0	0	24,000	14,974	1.6	0.5	17.6	75.6	2.7	0.6
1983	22,500	0	0	22,500	15,417	1.5	0.4	18.3	77.4	2.4	0.6
1984	21,000	0	0	21,000	15,856	1.3	0.4	19.9	81.4	2.0	0.5
1985	21,441	0	0	21,441	16,288	1.3	0.4	19.1	82.9	2.0	0.5
1986	20,564	0	0	20,564	16,710	1.2	0.4	18.0	83.2	2.0	0.4
1987	21,250	0	0	21,250	17,127	1.2	0.4	17.5	83.2	2.1	0.4
1988	26,461	0	0	26,461	17,553	1.5	0.5	18.1	84.1	2.5	0.5
1989	24,555	0	0	24,555	18,011	1.4	0.4	16.5	82.2	2.4	0.5
1990	24,229	0	0	24,229	18,515	1.3	0.4	14.4	79.6	2.7	0.5
1991	15,235	0	0	15,235	19,068	0.8	0.2	5.6	57.7	4.3	0.4
1992	22,823	0	0	22,823	19,666	1.2	0.4	5.2	52.0	6.7	0.7
1993	23,941	0	0	23,941	20,301	1.2	0.4	5.5	49.7	6.3	0.7
1994	29,247	0	0	29,247	20,959	1.4	0.4	5.3	46.4	7.8	0.9
1995	30,808	0	0	30,808	21,632	1.4	0.4	4.8	44.0	8.8	1.0
1996	33,237	0	1,078	0	0	34,315	22,317	1.5	0.5	5.1	43.6	8.9	1.0
1997	34,702	0	514	0	0	35,216	23,013	1.5	0.5	5.1	43.4	8.9	1.0
1998	30,074	0	772	0	0	30,846	23,709	1.3	0.4	5.1	44.8	7.4	0.9
1999	24,606	0	1,470	0	0	26,076	24,392	1.1	0.3	6.1	46.8	5.1	0.7
2000	22,512	0	18	0	0	22,530	25,052	0.9	0.3	7.9	49.5	3.3	0.5
2001	35,300	0	228	0	0	35,528	25,687	1.4	0.4	7.4	50.6	5.5	0.8
2002	28,000	0	25	68	0	27,957	26,301	1.1	0.3	7.9	53.0	3.9	0.6
2003	19,200	0	2,290	17	0	21,473	26,892	0.8	0.2	6.3	55.1	3.7	0.4
2004	26,883	0	8,973	0	0	35,856	27,456	1.3	0.4	6.9	50.0	5.3	0.7
2005	32,970	0	9,669	64	0	42,575	27,996	1.5	0.4	8.1	62.2	5.1	0.7

104 IRELAND			– FOOD BALANCE SHEET OF FISH AND FISHERY PRODUCTS IN LIVE WEIGHT AND FISH CONTRIBUTION TO PROTEIN SUPPLY –										FAO–FIES
Year	Production	Non-Food Uses	Imports	Exports	Stock Variations	Total Food Supply	Population	Per Capita Supply	Fish Proteins	Animal Proteins	Total Proteins	Fish/Animal Proteins	Fish/Total Proteins
	(..... tonnes in live weight) (.....)						(thousands)	(kilograms)	(grams per capita per day)			(%)	(%)
1961	32,100	4,900	7,312	13,131	-1,312	20,069	2,833	7.1	1.8	55.8	101.1	3.3	1.8
1962	29,000	3,600	8,130	13,945	1,064	20,648	2,839	7.3	1.9	57.1	102.2	3.3	1.9
1963	27,600	2,500	9,240	11,452	235	23,123	2,850	8.1	2.1	58.4	102.8	3.7	2.1
1964	31,900	4,700	7,681	9,500	-800	24,581	2,863	8.6	2.3	58.4	101.3	3.9	2.2
1965	35,700	5,600	9,053	11,659	0	27,494	2,876	9.6	2.7	60.1	103.1	4.5	2.6
1966	39,700	4,600	8,835	16,952	822	27,804	2,887	9.6	2.6	60.3	102.8	4.4	2.6
1967	50,200	6,700	8,385	21,164	-600	30,122	2,897	10.4	2.8	63.3	104.5	4.4	2.7
1968	53,100	6,100	9,592	27,769	-231	28,592	2,910	9.8	2.5	62.1	103.8	4.0	2.4
1969	66,500	12,800	11,801	36,253	235	29,483	2,928	10.1	2.6	64.1	104.8	4.0	2.5
1970	78,901	13,900	11,376	41,246	-2,065	33,066	2,954	11.2	2.9	65.5	106.0	4.5	2.8
1971	74,106	14,300	11,713	41,517	835	30,837	2,989	10.3	2.6	66.3	106.4	3.9	2.4
1972	92,112	13,500	10,219	55,054	472	34,249	3,031	11.3	2.9	65.2	105.5	4.4	2.7
1973	90,814	13,100	11,154	57,507	-1,882	29,479	3,078	9.6	2.4	64.1	104.7	3.8	2.3
1974	89,591	11,600	12,025	54,272	2,490	38,234	3,128	12.2	3.2	71.3	112.6	4.5	2.9
1975	88,423	11,304	12,873	47,171	800	43,621	3,177	13.7	3.4	71.8	112.0	4.8	3.1
1976	95,038	15,282	12,813	41,255	0	51,313	3,225	15.9	4.6	70.3	109.8	6.5	4.2
1977	93,876	11,301	12,547	44,421	-8,336	42,365	3,272	13.0	3.8	68.8	111.2	5.6	3.4
1978	104,306	22,276	13,947	54,502	8,235	49,711	3,318	15.0	4.5	72.5	113.1	6.1	3.9
1979	93,244	9,339	15,073	61,222	100	37,856	3,361	11.3	3.0	68.0	109.9	4.4	2.7
1980	150,030	9,536	16,689	103,067	0	54,116	3,401	15.9	4.7	73.2	113.1	6.4	4.1
1981	191,240	7,800	23,530	156,332	0	50,639	3,439	14.7	4.0	71.2	111.9	5.6	3.5
1982	212,936	9,000	36,191	188,022	0	52,105	3,474	15.0	4.6	69.1	111.4	6.6	4.1
1983	204,166	6,800	36,863	196,457	0	37,772	3,504	10.8	3.7	66.4	109.0	5.5	3.4
1984	210,149	6,200	32,094	196,458	0	39,585	3,526	11.2	3.6	68.0	109.4	5.2	3.3
1985	230,591	6,400	30,735	206,950	0	47,976	3,539	13.6	4.2	70.0	111.8	6.1	3.8
1986	231,219	9,800	29,958	191,338	0	60,039	3,541	17.0	5.5	71.9	114.5	7.6	4.8
1987	250,860	18,300	48,192	223,955	0	56,797	3,535	16.1	4.9	75.6	117.9	6.5	4.2
1988	260,351	28,000	49,153	226,237	-6,133	49,134	3,525	13.9	4.5	74.8	117.6	6.0	3.8
1989	207,639	2,500	37,409	193,521	3,000	52,028	3,516	14.8	4.3	68.8	112.1	6.2	3.8
1990	242,390	25,000	54,852	210,863	-8,000	53,379	3,515	15.2	4.2	68.8	112.7	6.1	3.7
1991	261,021	11,100	48,859	252,356	-4,867	41,557	3,521	11.8	3.3	72.1	115.9	4.6	2.9
1992	276,343	13,656	49,906	259,203	-3,139	50,251	3,536	14.2	4.2	68.4	113.3	6.1	3.7
1993	308,732	2,510	34,963	296,735	19,140	63,591	3,556	17.9	4.1	66.5	110.1	6.2	3.8
1994	322,569	16,507	32,315	274,734	0	63,643	3,581	17.8	4.3	63.3	106.7	6.8	4.1
1995	415,469	67,504	34,960	301,441	-7,000	74,484	3,609	20.6	5.7	65.4	107.1	8.7	5.3
1996	367,008	35,009	36,115	306,938	2,000	63,176	3,639	17.4	4.9	65.8	109.8	7.4	4.4
1997	329,513	27,377	35,539	280,356	5,000	62,319	3,672	17.0	5.7	68.7	111.6	8.3	5.1
1998	366,890	36,244	41,015	285,317	0	86,344	3,709	23.3	5.9	71.7	114.7	8.2	5.1
1999	327,141	37,899	35,201	243,889	-167	80,387	3,753	21.4	6.0	75.1	118.2	8.0	5.1
2000	327,539	24,899	35,111	234,923	-10,000	92,829	3,804	24.4	6.0	73.0	115.8	8.2	5.2
2001	417,370	35,399	47,972	325,754	167	104,356	3,862	27.0	5.9	76.4	119.8	7.7	4.9
2002	344,920	15,986	78,521	332,170	703	75,989	3,926	19.4	4.8	72.4	115.3	6.6	4.1
2003	328,734	30,125	43,805	280,700	8,663	70,377	3,995	17.6	4.5	73.1	116.1	6.2	3.9
2004	338,979	23,372	44,537	271,673	633	89,104	4,068	21.9	4.9	73.4	115.4	6.7	4.3
2005	322,582	80,111	50,104	199,545	0	93,029	4,143	22.5	5.1	69.2	112.2	7.4	4.6

105 ISRAEL			– FOOD BALANCE SHEET OF FISH AND FISHERY PRODUCTS IN LIVE WEIGHT AND FISH CONTRIBUTION TO PROTEIN SUPPLY –										FAO–FIES
Year	Production	Non-Food Uses	Imports	Exports	Stock Variations	Total Food Supply	Population	Per Capita Supply	Fish Proteins	Animal Proteins	Total Proteins	Fish/Animal Proteins	Fish/Total Proteins
	(..... tonnes in live weight) (.....)						(thousands)	(kilograms)	(grams per capita per day)			(%)	(%)
1961	15,954	0	24,986	0	0	40,940	2,200	18.6	4.9	38.4	89.9	12.7	5.4
1962	17,385	0	27,556	0	0	44,941	2,293	19.6	5.0	42.2	91.7	11.8	5.4
1963	18,282	0	24,785	0	0	43,067	2,388	18.0	4.6	40.5	88.9	11.4	5.2
1964	19,512	0	19,618	0	0	39,131	2,480	15.8	4.2	43.0	93.1	9.7	4.5
1965	20,573	0	21,004	0	0	41,578	2,563	16.2	4.3	43.3	90.9	9.8	4.7
1966	25,426	0	20,632	0	0	46,058	2,635	17.5	4.6	46.4	94.9	10.0	4.9
1967	24,537	0	19,435	150	0	43,822	2,699	16.2	4.3	44.3	94.2	9.8	4.6
1968	28,927	0	19,662	610	0	47,979	2,760	17.4	4.6	46.7	97.5	9.8	4.7
1969	23,280	0	19,888	757	0	42,411	2,825	15.0	3.9	47.0	97.6	8.4	4.0
1970	28,216	0	18,504	986	0	45,734	2,898	15.8	4.2	48.8	100.2	8.7	4.2
1971	32,339	0	23,333	657	0	55,015	2,981	18.5	4.8	51.5	106.1	9.4	4.6
1972	34,831	0	17,585	695	0	51,722	3,073	16.8	4.5	52.0	105.3	8.6	4.2
1973	32,578	0	21,924	1,910	0	52,592	3,169	16.6	4.3	53.5	107.1	8.0	4.0
1974	28,394	0	26,427	979	0	53,842	3,266	16.5	4.2	52.0	105.3	8.0	3.9
1975	30,192	0	16,055	931	0	45,316	3,358	13.5	3.8	53.6	107.1	7.2	3.6
1976	31,155	0	15,606	1,362	0	45,399	3,447	13.2	3.9	55.2	108.2	7.0	3.6
1977	31,865	0	17,756	1,397	0	48,224	3,531	13.7	4.0	57.5	109.8	7.0	3.7
1978	32,807	0	21,943	562	0	54,188	3,613	15.0	4.0	52.6	102.8	7.6	3.9
1979	30,259	0	44,157	672	0	73,744	3,690	20.0	4.9	59.3	109.1	8.2	4.5
1980	27,982	0	46,143	477	-2,222	71,425	3,764	19.0	4.4	51.2	102.4	8.6	4.3
1981	27,677	0	33,523	479	2,222	62,943	3,835	16.4	4.1	53.2	105.4	7.7	3.9
1982	26,307	0	29,737	542	0	55,502	3,904	14.2	3.7	56.8	110.4	6.6	3.4
1983	23,206	0	43,281	3,156	0	63,331	3,971	16.0	3.9	57.6	111.1	6.7	3.5
1984	24,444	0	37,750	716	0	61,478	4,037	15.2	3.9	59.2	108.9	6.5	3.5
1985	27,103	0	46,627	886	0	72,844	4,103	17.8	4.3	57.7	108.9	7.4	3.9
1986	25,146	0	61,508	832	-2,222	83,600	4,167	20.1	4.9	54.1	107.9	9.1	4.6
1987	28,558	0	59,170	863	0	86,865	4,232	20.5	5.0	55.1	109.7	9.1	4.6
1988	28,248	0	57,164	502	2,222	87,133	4,305	20.2	4.9	59.0	112.6	8.3	4.4
1989	26,468	0	68,438	541	-20	94,345	4,397	21.5	5.0	55.6	111.5	8.9	4.5
1990	23,567	0	71,809	498	0	94,878	4,514	21.0	4.9	54.9	111.6	8.9	4.4
1991	20,675	0	83,217	582	20	103,331	4,659	22.2	5.1	57.5	113.9	8.8	4.5
1992	17,671	0	94,510	691	0	111,490	4,830	23.1	5.0	57.3	113.2	8.8	4.4
1993	18,729	0	99,040	438	0	117,331	5,015	23.4	5.1	57.7	111.5	8.8	4.6
1994	19,045	0	92,535	666	0	110,914	5,200	21.3	4.7	60.9	114.9	7.6	4.1
1995	21,121	0	109,011	614	0	129,517	5,374	24.1	5.2	58.8	113.3	8.8	4.6
1996	22,782	0	102,263	449	0	124,596	5,534	22.5	4.8	58.3	112.4	8.3	4.3
1997	23,468	0	112,109	418	0	135,159	5,682	23.8	5.1	59.4	115.2	8.6	4.4
1998	24,856	0	113,176	363	0	137,670	5,821	23.7	5.1	58.6	115.4	8.7	4.4
1999	24,661	0	99,180	463	0	123,378	5,954	20.7	4.9	58.2	115.0	8.4	4.2
2000	25,916	0	96,622	409	0	122,129	6,084	20.1	4.6	68.1	121.8	6.8	3.8
2001	26,342	0	109,989	452	0	135,879	6,212	21.9	5.0	69.0	127.0	7.3	3.9
2002	27,299	0	106,002	837	0	132,463	6,335	20.9	4.8	70.2	125.7	6.8	3.8
2003	24,831	0	118,106	1,000	0	141,938	6,455	22.0	4.9	69.3	123.0	7.0	4.0
2004	25,643	0	126,012	783	0	150,872	6,574	23.0	5.4	69.9	128.5	7.7	4.2
2005	26,555	0	116,501	595	0	142,460	6,692	21.3	4.9	69.8	127.5	7.1	3.9

Note: trade data until 1994, as well as production, include Palestine Occupied Territories.

106 ITALY			- FOOD BALANCE SHEET OF FISH AND FISHERY PRODUCTS IN LIVE WEIGHT AND FISH CONTRIBUTION TO PROTEIN SUPPLY -										FAO-FIES
Year	Production	Non-Food Uses	Imports	Exports	Stock Variations	Total Food Supply	Population	Per Capita Supply	Fish Proteins	Animal Proteins	Total Proteins	Fish/Animal Proteins	Fish/Total Proteins
	(..... tonnes in live weight)						(thousands)	(kilograms)	(grams per capita per day)			(%)	(%)
1961	243,906	...	358,741	3,995	0	598,652	50,564	11.8	3.4	28.7	81.4	11.8	4.2
1962	222,313	...	333,333	2,454	0	553,192	50,948	10.9	3.3	29.8	82.0	10.9	4.0
1963	233,653	...	345,737	3,396	0	575,993	51,343	11.2	3.3	31.8	84.7	10.3	3.9
1964	325,589	...	314,996	3,314	0	637,271	51,734	12.3	3.6	32.7	85.9	11.0	4.2
1965	354,854	...	377,102	8,339	0	723,617	52,112	13.9	3.9	34.2	87.7	11.3	4.4
1966	370,664	...	345,022	10,415	0	705,271	52,473	13.4	3.9	35.5	89.0	10.9	4.4
1967	374,047	...	318,300	11,016	0	681,331	52,818	12.9	3.8	37.2	91.2	10.1	4.1
1968	365,113	...	324,016	15,067	0	674,062	53,152	12.7	3.7	38.0	92.6	9.7	4.0
1969	371,127	...	308,851	18,210	0	661,768	53,485	12.4	3.8	38.7	93.6	9.7	4.0
1970	415,749	...	338,488	33,910	0	720,328	53,822	13.4	3.9	41.9	97.3	9.3	4.0
1971	424,440	...	356,291	49,118	0	731,612	54,163	13.5	3.9	42.8	97.2	9.1	4.0
1972	437,063	...	349,571	70,352	0	716,282	54,504	13.1	3.8	44.1	98.0	8.6	3.9
1973	422,389	...	351,207	75,218	0	698,378	54,837	12.7	3.8	46.5	101.9	8.2	3.8
1974	466,486	...	321,681	101,554	0	686,614	55,152	12.5	3.7	45.6	98.5	8.2	3.8
1975	448,191	...	330,726	89,430	0	689,487	55,441	12.4	3.6	45.3	98.4	7.9	3.7
1976	469,500	6,100	371,915	84,820	0	750,495	55,703	13.5	4.0	46.9	98.8	8.5	4.0
1977	421,387	5,150	372,971	68,678	0	720,531	55,938	12.9	3.8	47.9	99.6	7.9	3.8
1978	448,727	24,150	405,008	90,208	0	739,377	56,142	13.2	3.9	49.8	102.6	7.8	3.8
1979	480,031	33,250	462,025	127,383	0	781,423	56,308	13.9	4.2	52.0	106.6	8.0	3.9
1980	502,285	31,500	460,212	100,067	0	830,930	56,434	14.7	4.3	53.7	107.7	8.1	4.0
1981	511,023	37,820	415,957	111,461	0	777,699	56,518	13.8	3.9	52.9	104.7	7.4	3.7
1982	534,043	45,460	485,225	104,959	0	868,849	56,564	15.4	4.3	54.1	102.9	8.0	4.2
1983	541,058	16,455	496,912	92,057	0	929,458	56,583	16.4	4.6	55.7	102.9	8.3	4.5
1984	578,223	17,770	530,826	110,845	0	980,434	56,589	17.3	4.9	55.8	104.9	8.7	4.6
1985	583,697	15,000	692,428	137,812	0	1,123,313	56,593	19.9	5.5	57.5	106.0	9.6	5.2
1986	561,199	22,500	639,003	97,649	0	1,080,053	56,599	19.1	5.3	56.9	107.1	9.3	4.9
1987	552,881	22,500	758,808	64,085	0	1,225,104	56,606	21.6	5.8	58.0	107.8	10.0	5.4
1988	568,950	20,081	714,743	70,126	0	1,193,486	56,623	21.1	5.9	58.2	108.4	10.1	5.4
1989	547,094	21,112	792,718	80,506	0	1,238,194	56,659	21.9	6.1	58.6	109.0	10.5	5.6
1990	520,608	22,257	807,715	82,054	0	1,224,012	56,719	21.6	6.1	60.4	110.5	10.1	5.5
1991	576,059	22,667	878,503	92,619	0	1,339,277	56,810	23.6	6.6	61.0	112.5	10.8	5.9
1992	561,834	24,236	832,010	88,258	0	1,281,350	56,930	22.5	6.3	60.2	110.7	10.4	5.7
1993	558,853	14,129	806,056	140,779	0	1,210,001	57,064	21.2	5.9	58.9	107.5	10.1	5.5
1994	570,151	13,299	821,088	163,213	0	1,214,728	57,193	21.2	6.1	58.8	107.6	10.4	5.7
1995	606,516	21,769	779,073	144,137	0	1,219,683	57,301	21.3	6.0	56.9	106.8	10.5	5.6
1996	550,272	22,753	865,024	168,003	0	1,224,540	57,382	21.3	6.0	59.4	109.5	10.1	5.5
1997	534,412	34,446	880,170	166,473	0	1,213,663	57,441	21.1	5.9	58.6	109.0	10.1	5.4
1998	511,721	27,769	934,701	165,234	0	1,253,419	57,497	21.8	6.3	60.9	111.5	10.3	5.6
1999	490,158	30,596	982,152	173,008	0	1,268,705	57,575	22.0	6.3	62.7	113.9	10.1	5.5
2000	515,674	6,262	978,913	199,464	0	1,288,861	57,692	22.3	6.4	63.5	115.1	10.1	5.6
2001	528,666	8,898	1,057,897	179,348	0	1,398,316	57,856	24.2	7.0	62.1	113.2	11.3	6.2
2002	453,808	9,465	1,070,716	161,048	0	1,354,012	58,055	23.3	6.7	61.8	112.5	10.9	6.0
2003	487,356	18,554	1,120,261	160,550	0	1,428,513	58,271	24.5	7.0	61.6	112.9	11.4	6.2
2004	404,870	36,592	1,166,236	180,198	0	1,354,316	58,475	23.2	6.7	60.9	113.1	11.0	5.9
2005	479,316	39,442	1,200,204	192,587	0	1,447,491	58,646	24.7	7.1	61.4	113.1	11.6	6.3

109 JAMAICA			– FOOD BALANCE SHEET OF FISH AND FISHERY PRODUCTS IN LIVE WEIGHT AND FISH CONTRIBUTION TO PROTEIN SUPPLY –										FAO–FIES
Year	Production	Non-Food Uses	Imports	Exports	Stock Variations	Total Food Supply	Population	Per Capita Supply	Fish Proteins	Animal Proteins	Total Proteins	Fish/Animal Proteins	Fish/Total Proteins
	(..... tonnes in live weight) (.....)						(thousands)	(kilograms)	(grams per capita per day)			(%)	(%)
1961	11,500	0	42,345	0	0	53,845	1,652	32.6	10.5	23.2	51.9	45.3	20.2
1962	11,900	0	44,411	0	0	56,311	1,679	33.5	10.8	25.0	55.5	43.1	19.4
1963	10,000	0	55,742	0	0	65,742	1,707	38.5	12.5	26.8	56.7	46.4	22.0
1964	10,000	0	48,105	0	0	58,105	1,735	33.5	10.7	26.5	58.8	40.4	18.2
1965	9,000	0	46,289	0	0	55,289	1,760	31.4	10.1	25.2	57.4	40.0	17.5
1966	9,000	0	52,597	0	0	61,597	1,783	34.6	11.1	26.9	58.5	41.4	19.0
1967	9,000	0	50,626	0	0	59,626	1,804	33.1	10.6	28.4	62.5	37.4	17.0
1968	8,500	0	54,217	0	0	62,717	1,824	34.4	11.0	30.5	64.4	36.0	17.0
1969	8,500	0	50,174	0	0	58,674	1,845	31.8	10.0	29.5	62.1	33.9	16.1
1970	8,500	0	41,683	0	0	50,183	1,869	26.9	8.1	30.9	67.8	26.3	12.0
1971	9,300	0	40,729	0	0	50,029	1,896	26.4	8.1	30.7	68.7	26.3	11.8
1972	9,500	0	65,556	0	0	75,056	1,925	39.0	11.9	36.0	74.5	32.9	15.9
1973	9,600	0	43,423	0	0	53,023	1,956	27.1	8.3	28.3	66.0	29.3	12.6
1974	10,100	0	36,901	200	0	46,801	1,985	23.6	7.2	31.8	70.1	22.7	10.3
1975	10,100	0	42,729	200	0	52,629	2,013	26.1	8.1	32.3	70.8	25.2	11.5
1976	10,130	0	38,710	22	0	48,818	2,038	24.0	7.1	34.0	71.2	21.0	10.0
1977	10,109	0	23,948	4	0	34,054	2,060	16.5	4.8	28.2	63.6	17.2	7.6
1978	9,797	0	32,481	6	0	42,272	2,082	20.3	6.0	33.9	71.0	17.6	8.4
1979	9,851	0	36,195	29	0	46,017	2,106	21.9	6.2	28.5	65.2	21.9	9.6
1980	9,250	0	28,579	20	-26	37,782	2,133	17.7	5.1	28.2	65.1	18.2	7.9
1981	8,050	0	32,952	90	26	40,939	2,165	18.9	5.6	28.5	65.8	19.5	8.4
1982	8,200	0	35,411	40	-33	43,537	2,201	19.8	5.9	29.0	65.1	20.4	9.1
1983	8,961	0	30,631	53	33	39,572	2,237	17.7	5.5	27.2	63.4	20.1	8.6
1984	9,965	0	34,608	62	0	44,511	2,270	19.6	6.2	29.1	67.0	21.3	9.3
1985	10,731	0	26,950	551	0	37,130	2,297	16.2	4.9	25.6	63.1	19.1	7.8
1986	11,275	0	33,908	541	0	44,642	2,317	19.3	5.8	29.0	65.9	20.1	8.8
1987	11,170	0	31,494	541	0	42,123	2,331	18.1	5.3	32.8	69.6	16.2	7.7
1988	14,652	0	36,041	544	0	50,149	2,342	21.4	6.0	28.9	64.2	20.7	9.3
1989	16,160	0	36,702	365	0	52,498	2,354	22.3	6.3	30.2	65.7	20.7	9.5
1990	17,054	0	31,214	1,176	0	47,092	2,369	19.9	5.5	28.2	62.8	19.6	8.8
1991	18,390	0	27,261	1,637	0	44,014	2,388	18.4	4.9	27.2	61.2	18.1	8.0
1992	22,340	0	24,128	1,832	0	44,636	2,411	18.5	4.6	26.5	62.5	17.2	7.3
1993	26,340	0	28,786	2,772	0	52,354	2,436	21.5	5.2	29.4	66.5	17.8	7.9
1994	28,717	0	27,967	482	0	56,202	2,461	22.8	5.1	30.5	69.5	16.8	7.4
1995	28,300	6	31,882	3,227	0	56,949	2,485	22.9	5.5	31.4	72.0	17.4	7.6
1996	27,755	0	31,814	4,158	0	55,410	2,508	22.1	5.9	34.8	70.5	16.8	8.3
1997	23,485	1	38,209	3,587	0	58,106	2,529	23.0	5.8	35.7	72.8	16.3	8.0
1998	20,956	0	42,024	2,855	0	60,125	2,549	23.6	6.0	35.7	72.3	16.8	8.3
1999	21,414	0	44,516	2,462	0	63,468	2,569	24.7	6.6	36.0	73.4	18.4	9.1
2000	10,052	0	42,310	1,154	0	51,208	2,589	19.8	6.0	35.8	71.4	16.8	8.4
2001	16,806	0	50,098	1,760	0	65,144	2,609	25.0	7.0	37.0	74.6	18.8	9.3
2002	13,947	0	49,787	874	0	62,859	2,628	23.9	7.2	38.2	75.2	18.8	9.5
2003	11,671	0	52,019	1,062	-200	62,427	2,647	23.6	7.1	38.8	75.8	18.2	9.3
2004	17,966	0	50,708	1,338	139	67,475	2,665	25.3	7.2	39.4	76.8	18.2	9.4
2005	18,766	0	55,412	1,728	61	72,510	2,682	27.0	7.6	39.9	77.3	19.0	9.8

110 JAPAN			– FOOD BALANCE SHEET OF FISH AND FISHERY PRODUCTS IN LIVE WEIGHT AND FISH CONTRIBUTION TO PROTEIN SUPPLY –										FAO–FIES
Year	Production	Non-Food Uses	Imports	Exports	Stock Variations	Total Food Supply	Population	Per Capita Supply	Fish Proteins	Animal Proteins	Total Proteins	Fish/Animal Proteins	Fish/Total Proteins
	(..... tonnes in live weight) (.....)						(thousands)	(kilograms)	(grams per capita per day)			(%)	(%)
1961	6,260,566	1,043,829	30,705	438,494	-153,397	4,655,553	94,984	49.0	15.7	23.2	72.2	67.5	21.7
1962	6,344,799	1,024,735	43,356	537,100	36,708	4,863,030	95,918	50.7	16.2	25.0	73.4	64.9	22.1
1963	6,248,327	797,150	68,899	547,888	-39,234	4,932,956	96,889	50.9	16.5	25.7	74.5	64.2	22.2
1964	5,990,328	924,865	139,687	596,661	158,039	4,766,528	97,881	48.7	13.9	24.2	72.5	57.5	19.2
1965	6,500,423	925,192	193,041	586,553	3,399	5,185,120	98,881	52.4	17.0	28.1	75.5	60.4	22.5
1966	6,694,713	939,130	299,822	652,263	-12,401	5,390,742	99,881	54.0	17.6	29.7	77.2	59.2	22.8
1967	7,394,895	1,269,244	280,711	606,561	-12,574	5,787,230	100,892	57.4	18.5	31.5	79.2	58.6	23.3
1968	8,166,879	1,681,013	287,325	631,973	36,865	6,178,084	101,945	60.6	19.8	33.4	80.5	59.3	24.6
1969	8,173,971	1,947,554	327,348	667,527	0	5,886,240	103,083	57.1	18.8	33.8	80.1	55.7	23.5
1970	8,807,901	1,838,458	394,942	719,955	-17,178	6,627,254	104,331	63.5	19.9	35.9	81.5	55.5	24.4
1971	9,356,064	2,057,065	489,248	712,115	-13,440	7,062,696	105,703	66.8	21.0	37.8	83.3	55.7	25.2
1972	9,751,416	2,198,973	617,048	820,155	30,583	7,379,920	107,176	68.9	21.1	38.7	84.4	54.4	24.9
1973	10,107,230	2,348,178	830,889	847,549	0	7,742,395	108,689	71.2	22.2	40.3	86.1	55.0	25.7
1974	10,124,240	2,334,847	809,478	793,497	0	7,805,374	110,159	70.9	21.7	39.8	84.4	54.6	25.7
1975	9,914,902	2,166,766	906,253	757,399	0	7,896,995	111,524	70.8	22.2	40.2	84.8	55.1	26.2
1976	10,023,760	2,458,403	1,009,282	811,313	0	7,763,328	112,761	68.9	24.4	43.2	87.0	56.4	28.0
1977	10,132,780	3,020,197	1,149,126	688,630	0	7,573,076	113,882	66.5	23.4	43.2	86.2	54.2	27.2
1978	10,191,740	2,942,610	1,245,358	746,243	0	7,748,242	114,909	67.4	24.2	45.0	87.4	53.7	27.7
1979	9,952,123	3,112,696	1,452,738	740,692	0	7,551,474	115,875	65.2	23.4	44.9	87.4	52.0	26.8
1980	10,436,030	3,116,913	1,172,742	818,923	0	7,672,936	116,807	65.7	23.4	45.0	86.9	52.0	26.9
1981	10,742,230	3,656,728	1,300,272	701,728	0	7,684,046	117,709	65.3	23.8	45.5	87.0	52.3	27.3
1982	10,826,940	3,932,837	1,409,737	651,765	0	7,652,078	118,569	64.5	24.0	46.1	87.8	52.0	27.3
1983	11,255,890	4,112,345	1,483,780	590,106	0	8,037,220	119,383	67.3	25.3	47.8	89.3	53.0	28.4
1984	12,020,250	4,795,530	1,652,908	660,755	0	8,216,878	120,141	68.4	25.4	48.3	89.7	52.5	28.3
1985	11,411,850	4,248,759	1,857,717	602,577	0	8,418,237	120,837	69.7	26.0	49.4	90.8	52.6	28.6
1986	11,975,370	5,033,817	2,131,010	557,067	0	8,515,502	121,472	70.1	25.7	49.8	91.6	51.6	28.1
1987	11,857,380	5,003,762	2,416,962	503,130	0	8,767,454	122,052	71.8	26.8	52.0	93.8	51.6	28.6
1988	11,966,120	5,349,897	2,822,281	536,505	0	8,902,002	122,584	72.6	26.7	52.9	94.9	50.6	28.2
1989	11,173,490	4,458,783	2,760,414	530,582	-36,145	8,908,398	123,076	72.4	27.3	53.7	95.8	51.0	28.6
1990	10,360,730	4,085,297	2,971,220	439,157	-6,024	8,801,474	123,537	71.3	27.0	53.3	94.7	50.6	28.5
1991	9,302,554	3,874,557	3,310,500	458,804	0	8,279,694	123,969	66.8	25.7	52.6	94.0	48.8	27.3
1992	8,552,615	3,290,576	3,437,409	431,419	0	8,268,030	124,373	66.5	25.1	52.6	94.4	47.7	26.6
1993	8,085,270	2,847,576	3,604,857	410,215	35,623	8,467,958	124,754	67.9	26.0	53.8	95.1	48.3	27.3
1994	7,396,920	2,006,947	3,823,370	336,293	0	8,877,050	125,119	71.0	26.4	54.4	95.8	48.5	27.6
1995	6,789,641	1,564,950	3,970,795	270,492	0	8,924,994	125,472	71.1	25.8	54.5	95.8	47.3	26.9
1996	6,761,226	1,774,289	4,097,267	313,381	0	8,770,825	125,816	69.7	24.7	53.3	95.3	46.3	25.9
1997	6,723,182	2,042,326	4,105,489	410,487	0	8,375,858	126,150	66.4	23.7	51.8	93.1	45.8	25.5
1998	6,069,924	1,407,160	3,811,508	337,478	0	8,136,794	126,469	64.3	23.4	51.1	91.7	45.9	25.6
1999	5,944,302	1,461,314	4,246,216	254,080	-160,000	8,315,124	126,765	65.6	23.2	51.2	91.8	45.3	25.3
2000	5,748,717	1,245,417	4,396,924	261,071	-120,000	8,519,152	127,034	67.1	24.2	52.7	93.4	45.9	25.9
2001	5,503,092	844,603	4,251,500	350,679	80,000	8,639,310	127,273	67.9	24.8	52.6	93.0	47.1	26.6
2002	5,187,382	916,032	4,639,694	359,345	0	8,551,698	127,483	67.1	23.6	51.9	91.9	45.5	25.7
2003	5,494,325	846,291	3,974,466	433,270	200,000	8,389,231	127,659	65.7	23.5	51.5	91.6	45.6	25.7
2004	5,088,269	1,127,341	4,538,345	485,923	0	8,013,350	127,798	62.7	22.0	49.5	89.7	44.4	24.5
2005	4,819,116	862,978	4,408,956	535,183	0	7,829,911	127,897	61.2	21.9	50.1	90.2	43.6	24.2

112 JORDAN			– FOOD BALANCE SHEET OF FISH AND FISHERY PRODUCTS IN LIVE WEIGHT AND FISH CONTRIBUTION TO PROTEIN SUPPLY –										FAO–FIES
Year	Production	Non-Food Uses	Imports	Exports	Stock Variations	Total Food Supply	Population	Per Capita Supply	Fish Proteins	Animal Proteins	Total Proteins	Fish/Animal Proteins	Fish/Total Proteins
	(..... tonnes in live weight						(thousands)	(kilograms)	(grams per capita per day)			(%)	(%)
1961	100	0	2,750	0	0	2,850	932	3.1	0.5	7.8	54.0	6.4	0.9
1962	200	0	2,700	0	0	2,900	962	3.0	0.5	8.5	54.5	5.7	0.9
1963	200	0	3,250	0	0	3,450	996	3.5	0.6	9.0	56.2	6.3	1.0
1964	200	0	2,850	0	0	3,050	1,042	2.9	0.5	9.4	55.9	5.1	0.9
1965	200	0	3,100	0	0	3,300	1,106	3.0	0.5	10.7	55.9	4.6	0.9
1966	200	0	2,550	0	0	2,750	1,194	2.3	0.4	10.7	54.9	3.7	0.7
1967	100	0	2,050	0	0	2,150	1,299	1.7	0.3	8.0	50.7	3.7	0.6
1968	100	0	1,550	0	0	1,650	1,414	1.2	0.3	13.7	60.0	2.5	0.6
1969	100	0	2,050	0	0	2,150	1,525	1.4	0.4	15.9	64.4	2.6	0.6
1970	100	0	2,000	0	0	2,100	1,623	1.3	0.4	12.8	59.6	2.9	0.6
1971	200	0	3,000	0	0	3,200	1,704	1.9	0.6	14.6	61.8	3.8	0.9
1972	100	0	2,450	0	0	2,550	1,772	1.4	0.4	13.9	60.9	3.0	0.7
1973	100	0	4,150	0	0	4,250	1,831	2.3	0.7	16.4	62.1	4.1	1.1
1974	92	0	5,000	0	0	5,092	1,884	2.7	0.8	13.1	59.3	6.0	1.3
1975	65	0	5,000	0	0	5,065	1,937	2.6	0.7	14.4	61.5	5.1	1.2
1976	49	0	5,418	606	0	4,861	1,989	2.4	0.7	14.6	60.7	4.8	1.2
1977	31	0	6,470	236	0	6,265	2,041	3.1	0.9	16.2	62.4	5.4	1.4
1978	31	0	7,253	316	0	6,968	2,095	3.3	1.0	19.3	66.2	4.9	1.4
1979	36	0	6,233	158	0	6,112	2,155	2.8	0.8	19.0	65.1	4.3	1.3
1980	56	0	7,375	60	0	7,371	2,225	3.3	1.0	19.4	67.1	4.9	1.4
1981	35	14	7,438	99	0	7,360	2,308	3.2	0.9	20.7	69.0	4.5	1.3
1982	34	47	9,090	172	0	8,905	2,402	3.7	1.1	22.7	71.3	4.7	1.5
1983	32	14	10,368	56	0	10,330	2,504	4.1	1.2	23.0	73.2	5.2	1.6
1984	132	12	10,508	0	0	10,628	2,606	4.1	1.2	24.4	74.2	5.1	1.7
1985	197	12	14,544	21	0	14,708	2,706	5.4	1.7	27.7	77.8	6.0	2.1
1986	267	4	8,755	0	0	9,018	2,799	3.2	0.9	25.2	74.4	3.7	1.3
1987	322	7	15,049	104	0	15,261	2,888	5.3	1.5	24.7	75.2	6.2	2.1
1988	372	5	8,708	157	0	8,918	2,984	3.0	0.9	25.7	76.6	3.3	1.1
1989	407	5	9,460	3	0	9,860	3,102	3.2	0.9	19.2	70.8	4.8	1.3
1990	412	4	9,620	57	0	9,972	3,254	3.1	0.9	21.2	75.5	4.1	1.2
1991	390	5	12,326	1,173	0	11,538	3,445	3.4	1.0	25.5	77.7	3.8	1.2
1992	402	5	13,734	2,740	0	11,391	3,669	3.1	0.9	23.5	74.8	3.8	1.2
1993	455	5	15,805	624	0	15,631	3,904	4.0	1.2	26.7	73.2	4.3	1.6
1994	496	6	15,801	855	0	15,436	4,122	3.7	1.0	23.9	71.0	4.1	1.4
1995	595	7	19,895	478	-12	19,993	4,304	4.7	1.1	22.6	72.5	5.0	1.6
1996	621	0	24,523	1,503	0	23,641	4,441	5.3	1.4	19.3	68.8	7.4	2.1
1997	650	5	17,869	513	0	18,001	4,541	4.0	1.0	22.0	71.0	4.7	1.5
1998	763	6	20,966	472	12	21,263	4,620	4.6	1.2	22.1	69.1	5.3	1.7
1999	1,025	8	19,409	1,262	0	19,164	4,700	4.1	1.0	21.7	69.1	4.8	1.5
2000	1,119	16	19,511	1,724	0	18,890	4,799	3.9	1.1	23.3	70.8	4.5	1.5
2001	1,060	13	21,786	1,067	0	21,766	4,919	4.4	1.2	23.1	71.1	5.1	1.7
2002	1,041	11	22,976	436	0	23,570	5,055	4.7	1.2	20.2	68.2	6.2	1.8
2003	1,131	19	24,163	1,303	0	23,971	5,207	4.6	1.2	24.9	72.2	4.9	1.7
2004	981	18	29,491	1,637	0	28,817	5,371	5.4	1.4	25.4	71.3	5.5	2.0
2005	1,071	18	26,890	1,680	0	26,263	5,544	4.7	1.2	22.6	73.6	5.4	1.7

108 KAZAKHSTAN			– FOOD BALANCE SHEET OF FISH AND FISHERY PRODUCTS IN LIVE WEIGHT AND FISH CONTRIBUTION TO PROTEIN SUPPLY –										FAO–FIES
Year	Production	Non-Food Uses	Imports	Exports	Stock Variations	Total Food Supply	Population	Per Capita Supply	Fish Proteins	Animal Proteins	Total Proteins	Fish/Animal Proteins	Fish/Total Proteins
	(..... tonnes in live weight)						(thousands)	(kilograms)	(grams per capita per day)			(%)	(%)
1961	0	0	0	0	0	0	0	0.0	0.0	0.0	0.0	0.0	0.0
1962	0	0	0	0	0	0	0	0.0	0.0	0.0	0.0	0.0	0.0
1963	0	0	0	0	0	0	0	0.0	0.0	0.0	0.0	0.0	0.0
1964	0	0	0	0	0	0	0	0.0	0.0	0.0	0.0	0.0	0.0
1965	0	0	0	0	0	0	0	0.0	0.0	0.0	0.0	0.0	0.0
1966	0	0	0	0	0	0	0	0.0	0.0	0.0	0.0	0.0	0.0
1967	0	0	0	0	0	0	0	0.0	0.0	0.0	0.0	0.0	0.0
1968	0	0	0	0	0	0	0	0.0	0.0	0.0	0.0	0.0	0.0
1969	0	0	0	0	0	0	0	0.0	0.0	0.0	0.0	0.0	0.0
1970	0	0	0	0	0	0	0	0.0	0.0	0.0	0.0	0.0	0.0
1971	0	0	0	0	0	0	0	0.0	0.0	0.0	0.0	0.0	0.0
1972	0	0	0	0	0	0	0	0.0	0.0	0.0	0.0	0.0	0.0
1973	0	0	0	0	0	0	0	0.0	0.0	0.0	0.0	0.0	0.0
1974	0	0	0	0	0	0	0	0.0	0.0	0.0	0.0	0.0	0.0
1975	0	0	0	0	0	0	0	0.0	0.0	0.0	0.0	0.0	0.0
1976	0	0	0	0	0	0	0	0.0	0.0	0.0	0.0	0.0	0.0
1977	0	0	0	0	0	0	0	0.0	0.0	0.0	0.0	0.0	0.0
1978	0	0	0	0	0	0	0	0.0	0.0	0.0	0.0	0.0	0.0
1979	0	0	0	0	0	0	0	0.0	0.0	0.0	0.0	0.0	0.0
1980	0	0	0	0	0	0	0	0.0	0.0	0.0	0.0	0.0	0.0
1981	0	0	0	0	0	0	0	0.0	0.0	0.0	0.0	0.0	0.0
1982	0	0	0	0	0	0	0	0.0	0.0	0.0	0.0	0.0	0.0
1983	0	0	0	0	0	0	0	0.0	0.0	0.0	0.0	0.0	0.0
1984	0	0	0	0	0	0	0	0.0	0.0	0.0	0.0	0.0	0.0
1985	0	0	0	0	0	0	0	0.0	0.0	0.0	0.0	0.0	0.0
1986	0	0	0	0	0	0	0	0.0	0.0	0.0	0.0	0.0	0.0
1987	0	0	0	0	0	0	0	0.0	0.0	0.0	0.0	0.0	0.0
1988	0	0	0	0	0	0	0	0.0	0.0	0.0	0.0	0.0	0.0
1989	0	0	0	0	0	0	0	0.0	0.0	0.0	0.0	0.0	0.0
1990	0	0	0	0	0	0	0	0.0	0.0	0.0	0.0	0.0	0.0
1991	0	0	0	0	0	0	0	0.0	0.0	0.0	0.0	0.0	0.0
1992	68,503	0	0	68,503	16,429	4.2	1.3	43.5	95.1	3.0	1.4
1993	59,628	0	0	59,628	16,290	3.7	1.1	41.1	101.1	2.8	1.1
1994	47,594	0	3,841	11,254	0	40,181	16,115	2.5	0.8	41.8	108.4	1.9	0.7
1995	50,350	0	10,025	22,621	-636	37,118	15,919	2.3	0.8	39.1	100.9	2.0	0.8
1996	45,955	0	16,080	18,697	636	43,974	15,704	2.8	0.9	38.8	100.3	2.3	0.9
1997	33,747	0	18,729	24,822	0	27,654	15,474	1.8	0.7	39.2	105.4	1.7	0.6
1998	26,106	0	18,440	20,019	0	24,527	15,253	1.6	0.6	38.8	85.3	1.5	0.7
1999	37,363	0	28,821	24,598	0	41,586	15,072	2.8	0.9	39.7	75.6	2.3	1.2
2000	37,433	0	49,807	23,879	-6,144	57,217	14,954	3.8	1.2	40.9	78.4	3.0	1.6
2001	22,071	0	47,982	27,176	2,744	45,621	14,910	3.1	1.0	41.3	80.7	2.3	1.2
2002	25,688	0	49,356	32,833	1,104	43,314	14,933	2.9	0.9	43.7	90.3	2.0	1.0
2003	26,191	0	48,022	38,711	2,308	37,810	15,008	2.5	0.8	44.3	92.4	1.8	0.8
2004	34,485	0	46,991	42,682	0	38,794	15,107	2.6	0.8	45.0	93.6	1.8	0.9
2005	31,589	0	60,223	47,594	0	44,218	15,211	2.9	0.9	47.5	96.4	1.9	0.9

Note: for years before 1992 see USSR.

114 KENYA			– FOOD BALANCE SHEET OF FISH AND FISHERY PRODUCTS IN LIVE WEIGHT AND FISH CONTRIBUTION TO PROTEIN SUPPLY –										FAO–FIES
Year	Production	Non-Food Uses	Imports	Exports	Stock Variations	Total Food Supply	Population	Per Capita Supply	Fish Proteins	Animal Proteins	Total Proteins	Fish/Animal Proteins	Fish/Total Proteins
	(..... tonnes in live weight) (thousands)						(kilograms)	(grams per capita per day)			(%)	(%)	
1961	13,910	0	1,722	0	0	15,632	8,373	1.9	0.5	16.3	70.0	3.3	0.8
1962	18,760	0	1,830	0	0	20,590	8,643	2.4	0.7	15.9	69.7	4.5	1.0
1963	20,480	0	1,683	0	0	22,163	8,925	2.5	0.8	14.4	65.2	5.5	1.2
1964	21,130	0	2,425	246	0	23,309	9,218	2.5	0.8	15.0	66.5	5.3	1.2
1965	23,799	0	2,300	300	0	25,799	9,524	2.7	0.8	15.4	70.3	5.1	1.1
1966	28,270	0	1,400	0	0	29,670	9,843	3.0	0.9	14.9	69.5	5.9	1.3
1967	27,660	0	600	0	0	28,260	10,175	2.8	0.8	14.5	69.4	5.6	1.2
1968	28,417	0	400	708	0	28,109	10,522	2.7	0.8	14.6	68.5	5.3	1.1
1969	32,193	0	400	695	0	31,898	10,888	2.9	0.9	14.6	69.9	5.8	1.2
1970	33,840	0	9,536	4,946	0	38,430	11,273	3.4	1.0	14.9	69.4	6.9	1.5
1971	28,420	0	4,322	7,305	0	25,437	11,679	2.2	0.7	15.1	68.4	4.6	1.0
1972	30,070	0	4,453	5,391	0	29,133	12,106	2.4	0.7	14.7	69.5	4.8	1.0
1973	28,980	0	5,985	6,520	0	28,446	12,555	2.3	0.7	13.9	67.6	4.8	1.0
1974	28,641	0	8,965	4,827	0	32,779	13,023	2.5	0.7	13.8	67.4	5.4	1.1
1975	27,419	0	4,945	4,443	0	27,921	13,512	2.1	0.6	13.5	67.3	4.4	0.9
1976	41,112	0	3,452	1,020	-1,625	41,919	14,020	3.0	0.9	13.5	69.2	6.5	1.3
1977	42,882	0	1,869	824	0	43,927	14,549	3.0	0.9	15.3	69.5	5.8	1.3
1978	46,502	0	1,530	1,039	250	47,243	15,101	3.1	0.9	15.7	68.9	5.9	1.3
1979	51,843	0	1,843	2,335	-30	51,321	15,678	3.3	1.0	15.8	65.0	6.2	1.5
1980	47,813	0	1,414	1,138	625	48,715	16,282	3.0	0.9	15.2	62.4	5.8	1.4
1981	57,781	0	786	2,921	625	56,271	16,915	3.3	1.0	13.8	60.8	7.1	1.6
1982	81,604	0	739	1,815	30	80,558	17,573	4.6	1.4	15.1	61.2	9.0	2.2
1983	98,227	0	1,055	1,679	-50	97,552	18,255	5.3	1.6	16.0	61.7	9.8	2.5
1984	91,046	0	508	820	175	90,910	18,957	4.8	1.4	15.9	58.4	8.8	2.4
1985	106,056	0	786	1,644	0	105,197	19,674	5.4	1.6	15.8	62.0	9.9	2.5
1986	119,901	0	630	2,433	0	118,098	20,405	5.8	1.7	16.9	61.7	10.1	2.8
1987	131,265	0	308	7,277	0	124,296	21,150	5.9	1.7	17.8	59.5	9.6	2.9
1988	138,350	0	296	12,024	0	126,622	21,906	5.8	1.7	18.6	59.1	9.0	2.8
1989	146,571	0	779	19,489	0	127,862	22,673	5.6	1.7	18.3	59.0	9.0	2.8
1990	202,134	0	188	26,883	0	175,439	23,447	7.5	2.2	17.9	55.2	12.2	4.0
1991	198,902	0	1,497	32,470	-2,500	165,429	24,230	6.8	2.0	17.0	54.5	11.9	3.7
1992	163,346	0	2,279	33,772	-2,685	129,169	25,020	5.2	1.5	15.9	54.6	9.5	2.8
1993	183,197	0	3,541	36,945	-7,436	142,356	25,812	5.5	1.6	15.3	53.2	10.6	3.0
1994	203,962	0	10,116	52,066	7,560	169,571	26,600	6.4	1.9	15.2	58.9	12.3	3.2
1995	194,008	0	6,451	45,781	4,965	159,643	27,380	5.8	1.7	14.8	59.7	11.6	2.9
1996	181,567	0	6,364	38,553	-504	148,874	28,150	5.3	1.6	14.4	58.9	10.8	2.6
1997	161,253	220	12,525	38,412	70	135,216	28,914	4.7	1.4	14.5	58.3	9.4	2.3
1998	172,745	276	12,742	30,741	420	154,890	29,678	5.2	1.5	14.5	59.3	10.4	2.5
1999	205,587	320	14,726	36,783	0	183,209	30,455	6.0	1.8	15.5	59.1	11.3	3.0
2000	215,618	380	14,167	40,384	-250	188,771	31,252	6.0	1.8	14.2	57.8	12.4	3.0
2001	165,160	365	19,153	44,741	200	139,407	32,071	4.4	1.2	14.4	55.8	8.6	2.2
2002	145,310	356	12,980	59,622	25	98,337	32,913	3.0	0.9	15.2	57.8	6.0	1.6
2003	121,063	191	8,093	46,008	25	82,981	33,780	2.5	0.8	15.2	56.1	5.3	1.4
2004	127,902	241	15,218	41,919	-168	100,792	34,675	2.9	0.9	15.2	56.1	5.7	1.5
2005	149,171	222	11,553	26,742	167	133,927	35,599	3.8	1.1	15.2	56.2	7.0	1.9

Note: starting with 1990 increased production largely due to improved coverage.

83 KIRIBATI			– FOOD BALANCE SHEET OF FISH AND FISHERY PRODUCTS IN LIVE WEIGHT AND FISH CONTRIBUTION TO PROTEIN SUPPLY –										FAO–FIES
Year	Production	Non-Food Uses	Imports	Exports	Stock Variations	Total Food Supply	Population	Per Capita Supply	Fish Proteins	Animal Proteins	Total Proteins	Fish/Animal Proteins	Fish/Total Proteins
	(..... tonnes in live weight) (.....)						(thousands)	(kilograms)	(grams per capita per day)			(%)	(%)
1961	5,000	3,400	0	0	0	1,600	34	47.1	12.7	20.2	51.0	62.8	24.9
1962	6,000	4,400	0	0	0	1,600	35	45.7	13.2	23.8	54.0	55.2	24.4
1963	6,000	4,350	0	0	0	1,650	36	45.8	13.1	23.9	56.3	54.8	23.3
1964	6,000	4,100	0	0	0	1,900	37	51.4	14.3	26.1	60.1	54.7	23.8
1965	6,000	3,900	0	0	0	2,100	38	55.3	15.1	26.1	57.7	57.9	26.2
1966	7,500	5,250	0	0	0	2,250	39	57.7	16.2	25.1	59.3	64.5	27.3
1967	7,500	5,200	0	0	0	2,300	40	57.5	16.1	26.4	61.1	60.8	26.3
1968	7,500	5,000	0	0	0	2,500	42	59.5	16.4	26.5	60.0	61.7	27.3
1969	7,500	4,950	0	0	0	2,550	43	59.3	16.3	25.4	58.1	64.0	28.0
1970	8,800	6,200	0	0	0	2,600	44	59.1	15.9	25.6	61.2	61.8	25.9
1971	8,900	6,200	0	0	0	2,700	45	60.0	16.0	25.9	62.5	61.8	25.6
1972	9,100	6,350	0	0	0	2,750	46	59.8	15.9	26.7	63.1	59.6	25.2
1973	9,200	6,350	0	0	0	2,850	47	60.6	16.0	27.6	66.9	58.1	24.0
1974	9,475	6,688	175	0	0	2,962	48	61.7	16.8	27.6	65.4	60.8	25.7
1975	9,650	6,848	175	0	0	2,977	48	62.0	16.9	27.5	65.7	61.6	25.7
1976	9,824	6,910	207	0	0	3,121	50	62.4	17.0	28.3	66.1	60.0	25.7
1977	10,053	7,072	198	0	0	3,179	51	62.3	17.0	29.6	64.9	57.3	26.1
1978	10,606	7,627	368	0	0	3,347	52	64.4	17.9	29.2	66.7	61.3	26.8
1979	10,838	7,836	525	122	0	3,405	53	64.2	18.0	30.0	67.7	59.9	26.5
1980	11,217	7,856	443	121	0	3,683	55	67.0	18.3	29.4	71.5	62.2	25.6
1981	11,690	7,620	551	826	0	3,795	56	67.8	17.2	27.4	64.8	62.8	26.5
1982	11,197	7,118	472	642	0	3,909	58	67.4	16.9	26.7	63.3	63.2	26.7
1983	20,673	14,816	240	2,061	0	4,036	59	68.4	18.3	27.4	63.5	66.6	28.7
1984	17,581	11,278	363	2,543	0	4,123	61	67.6	20.4	29.7	63.9	68.8	31.9
1985	21,047	15,771	229	1,152	0	4,353	63	69.1	20.7	29.3	62.9	70.6	32.9
1986	27,489	21,529	218	1,691	0	4,487	64	70.1	21.0	28.8	63.5	73.0	33.1
1987	36,090	31,026	396	731	0	4,729	66	71.7	21.4	31.1	65.1	69.0	32.9
1988	23,222	17,132	396	1,611	0	4,875	68	71.7	21.2	29.9	64.3	71.0	33.0
1989	29,207	21,667	423	2,852	0	5,111	70	73.0	21.5	31.8	64.0	67.6	33.6
1990	25,076	19,315	465	951	0	5,275	72	73.3	21.4	29.4	63.3	72.6	33.8
1991	27,399	22,344	490	161	0	5,384	73	73.8	21.6	31.0	65.0	69.7	33.3
1992	28,252	22,986	651	426	0	5,491	74	74.2	22.2	31.9	65.6	69.6	33.8
1993	27,124	21,652	614	462	0	5,624	75	75.0	22.6	31.9	66.8	70.8	33.9
1994	27,785	19,972	468	2,512	0	5,769	76	75.9	22.5	32.0	67.0	70.2	33.5
1995	30,323	22,486	770	2,782	0	5,825	77	75.7	21.9	34.3	69.7	63.7	31.4
1996	31,880	23,258	690	3,408	-2	5,902	78	75.7	21.6	34.4	71.1	63.0	30.4
1997	30,059	22,378	469	2,280	0	5,870	80	73.4	20.9	32.0	67.8	65.3	30.8
1998	35,296	26,408	454	3,237	3	6,108	81	75.4	21.6	33.8	69.5	63.9	31.1
1999	52,754	40,200	686	6,915	0	6,325	83	76.2	21.3	33.7	68.5	63.2	31.1
2000	25,580	14,662	751	5,369	0	6,299	84	75.0	21.0	33.9	69.1	61.9	30.4
2001	32,465	21,421	378	4,974	0	6,448	86	75.0	20.8	35.0	71.5	59.6	29.1
2002	31,653	20,219	572	5,492	0	6,514	87	74.9	20.7	35.2	69.9	58.6	29.5
2003	31,551	21,111	1,077	4,830	0	6,687	89	75.1	21.0	36.0	70.6	58.5	29.8
2004	31,609	20,975	596	4,494	0	6,736	90	74.9	20.7	35.9	70.3	57.6	29.4
2005	34,012	21,436	1,118	6,744	0	6,950	92	75.6	21.3	38.1	74.0	56.0	28.8

116 KOREA, DEM. PEOPLE'S REP			– FOOD BALANCE SHEET OF FISH AND FISHERY PRODUCTS IN LIVE WEIGHT AND FISH CONTRIBUTION TO PROTEIN SUPPLY –										FAO–FIES
Year	Production	Non-Food Uses	Imports	Exports	Stock Variations	Total Food Supply	Population	Per Capita Supply	Fish Proteins	Animal Proteins	Total Proteins	Fish/Animal Proteins	Fish/Total Proteins
	(..... tonnes in live weight) (thousands)						(kilograms)	(grams per capita per day)			(%)	(%)	
1961	342,000	0	0	0	0	342,000	11,220	30.5	8.6	12.5	63.9	69.1	13.5
1962	348,000	0	0	0	0	348,000	11,478	30.3	8.6	12.4	64.1	69.1	13.4
1963	366,000	0	0	0	0	366,000	11,735	31.2	8.8	12.7	66.9	69.6	13.2
1964	362,200	0	0	0	0	362,200	12,012	30.2	8.5	12.6	68.8	67.7	12.4
1965	386,300	0	0	0	0	386,300	12,323	31.4	8.9	12.9	66.8	68.9	13.3
1966	413,410	0	0	0	0	413,410	12,672	32.6	9.2	13.3	67.7	69.4	13.6
1967	438,520	0	0	0	0	438,520	13,049	33.6	9.5	13.7	64.9	69.5	14.7
1968	450,620	0	0	0	0	450,620	13,444	33.5	9.5	13.6	64.5	69.7	14.7
1969	447,730	0	0	0	0	447,730	13,847	32.3	9.2	13.4	66.5	68.3	13.8
1970	386,845	0	0	2,100	0	384,745	14,247	27.0	7.6	12.2	65.1	62.6	11.8
1971	429,958	0	0	4,400	0	425,558	14,643	29.1	8.2	12.9	66.2	63.7	12.4
1972	470,072	0	0	8,560	0	461,512	15,035	30.7	8.7	13.6	67.5	63.8	12.9
1973	476,188	0	0	12,550	0	463,638	15,411	30.1	8.5	13.5	68.8	63.2	12.4
1974	552,305	0	0	13,450	0	538,855	15,760	34.2	9.7	15.0	68.6	64.6	14.1
1975	574,524	0	0	11,200	0	563,324	16,072	35.1	9.9	15.5	71.9	64.2	13.8
1976	632,743	0	0	22,482	0	610,261	16,341	37.4	12.3	18.1	75.4	67.7	16.3
1977	618,314	0	0	12,926	0	605,388	16,573	36.5	12.2	18.3	73.9	66.4	16.4
1978	949,810	300,000	0	11,806	0	638,004	16,784	38.0	12.7	19.1	75.1	66.2	16.9
1979	918,930	280,000	0	24,203	0	614,727	17,000	36.2	12.2	19.0	77.1	64.2	15.8
1980	862,267	270,000	0	24,645	0	567,622	17,239	32.9	11.4	18.4	73.2	61.8	15.5
1981	1,059,605	400,000	0	26,682	0	632,923	17,508	36.2	12.4	19.6	75.7	63.2	16.4
1982	1,074,945	390,000	0	30,854	0	654,091	17,802	36.7	12.5	19.7	69.9	63.4	17.9
1983	761,285	100,000	0	33,215	0	628,070	18,111	34.7	11.8	19.3	69.2	61.3	17.1
1984	775,800	100,000	0	39,907	0	635,893	18,421	34.5	11.8	19.3	70.2	61.1	16.8
1985	763,900	100,000	0	34,183	0	629,797	18,721	33.6	11.7	19.4	71.5	60.1	16.3
1986	807,100	100,000	0	32,763	0	674,337	19,008	35.5	12.2	20.1	74.2	60.6	16.4
1987	999,000	201,580	0	100,688	0	696,732	19,287	36.1	12.1	20.2	74.8	60.1	16.2
1988	782,000	66,130	0	99,701	0	616,169	19,564	31.5	10.8	19.0	73.6	56.9	14.7
1989	819,000	65,180	0	72,787	0	681,033	19,847	34.3	11.6	19.8	75.9	58.5	15.3
1990	533,000	0	0	51,745	0	481,255	20,143	23.9	8.5	16.8	76.0	50.8	11.2
1991	432,000	0	0	46,634	0	385,366	20,454	18.8	6.7	15.3	74.6	43.6	9.0
1992	423,000	0	0	65,335	0	357,665	20,774	17.2	6.0	12.6	68.7	47.7	8.8
1993	457,398	0	0	70,418	0	386,980	21,097	18.3	6.1	11.9	65.8	51.6	9.3
1994	449,651	60	1,093	65,103	0	385,581	21,414	18.0	4.8	9.8	65.4	49.4	7.4
1995	401,029	1,100	1,442	72,903	0	328,468	21,715	15.1	3.9	8.1	60.9	48.3	6.4
1996	334,021	2	1,423	46,926	0	288,516	22,000	13.1	3.5	7.6	59.3	45.5	5.9
1997	306,636	3	1,402	51,556	0	256,479	22,269	11.5	3.0	6.5	59.3	46.3	5.1
1998	296,500	1	488	51,278	0	245,709	22,518	10.9	2.9	7.1	56.8	41.0	5.1
1999	288,500	5	2,068	64,901	0	225,662	22,745	9.9	2.7	7.7	57.2	35.5	4.8
2000	279,550	1	8,130	66,178	0	221,501	22,946	9.7	2.7	8.8	60.5	30.5	4.4
2001	270,200	0	19,859	70,803	0	219,255	23,122	9.5	2.7	9.8	58.9	27.7	4.6
2002	268,700	559	29,838	109,309	0	188,669	23,272	8.1	2.3	10.3	60.9	22.5	3.8
2003	268,700	15	24,900	131,454	0	162,131	23,401	6.9	2.0	9.6	58.5	21.1	3.5
2004	268,700	16	24,259	142,045	0	150,898	23,514	6.4	1.9	9.7	59.4	19.3	3.1
2005	268,700	20	23,155	96,604	0	195,232	23,616	8.3	2.4	10.2	56.6	23.3	4.2

Note: catch data have been extensively revised according to information available from official reports.

117 KOREA, REPUBLIC OF			– FOOD BALANCE SHEET OF FISH AND FISHERY PRODUCTS IN LIVE WEIGHT AND FISH CONTRIBUTION TO PROTEIN SUPPLY –										FAO–FIES
Year	Production	Non-Food Uses	Imports	Exports	Stock Variations	Total Food Supply	Population	Per Capita Supply	Fish Proteins	Animal Proteins	Total Proteins	Fish/Animal Proteins	Fish/Total Proteins
	(..... tonnes in live weight)						(thousands)	(kilograms)	(grams per capita per day)			(%)	(%)
1961	384,518	9,300	0	34,228	0	340,990	25,727	13.3	3.8	5.8	57.0	65.4	6.6
1962	417,501	13,300	220	41,515	0	362,906	26,440	13.7	3.7	5.5	56.2	65.9	6.5
1963	474,002	15,900	0	42,574	0	415,529	27,142	15.3	4.1	6.5	56.1	62.1	7.3
1964	538,112	13,600	0	74,903	0	449,609	27,837	16.2	3.5	6.2	55.7	56.6	6.3
1965	578,834	9,300	0	68,997	0	500,537	28,530	17.5	4.3	7.0	60.1	60.7	7.1
1966	633,535	12,000	0	94,529	0	527,007	29,216	18.0	4.5	7.1	61.5	62.5	7.2
1967	672,081	9,700	700	85,177	0	577,904	29,895	19.3	4.8	7.2	65.1	66.1	7.4
1968	721,123	6,500	724	89,942	0	625,405	30,569	20.5	5.3	8.0	68.9	66.1	7.7
1969	765,321	6,400	1,438	122,036	0	638,323	31,244	20.4	5.2	8.6	71.0	60.3	7.3
1970	759,680	17,200	2,276	163,189	0	581,567	31,922	18.2	4.2	7.6	70.8	55.6	6.0
1971	950,322	17,900	831	172,877	0	760,376	32,608	23.3	5.5	9.0	73.9	60.5	7.4
1972	1,213,585	26,300	7,002	194,575	0	999,712	33,296	30.0	7.3	11.0	76.7	66.1	9.5
1973	1,462,141	31,200	18,551	292,419	0	1,157,074	33,979	34.1	7.7	11.4	79.2	67.7	9.8
1974	1,688,462	50,800	14,695	316,550	0	1,335,807	34,643	38.6	9.0	13.0	80.9	69.3	11.1
1975	1,887,071	58,600	18,066	485,725	0	1,360,813	35,281	38.6	8.5	13.0	84.8	65.1	10.0
1976	2,117,701	184,666	31,658	374,659	0	1,590,034	35,887	44.3	10.9	15.5	86.7	70.0	12.5
1977	2,089,290	120,718	27,997	683,948	0	1,312,621	36,465	36.0	7.8	13.1	79.3	59.2	9.8
1978	2,093,973	128,303	67,870	642,295	0	1,391,246	37,022	37.6	8.3	14.7	83.0	56.7	10.1
1979	2,163,051	133,325	87,609	578,536	0	1,538,800	37,572	41.0	8.8	16.9	84.0	52.1	10.5
1980	2,091,172	87,444	61,847	502,360	-8,325	1,554,890	38,124	40.8	8.9	16.6	81.2	53.2	10.9
1981	2,366,021	194,333	59,381	472,812	-8,324	1,749,933	38,681	45.2	11.1	18.5	82.8	59.9	13.4
1982	2,280,779	148,801	98,085	463,606	16,743	1,783,199	39,241	45.4	10.8	19.1	79.5	56.5	13.5
1983	2,400,342	140,687	87,121	572,417	0	1,774,359	39,790	44.6	10.5	19.8	78.9	52.8	13.3
1984	2,476,922	211,622	109,487	486,284	-10,002	1,878,501	40,315	46.6	11.8	21.7	82.1	54.6	14.4
1985	2,649,976	277,511	114,843	524,404	-13,333	1,949,571	40,806	47.8	10.9	21.2	78.8	51.3	13.8
1986	3,103,533	476,101	140,839	700,724	15,007	2,082,554	41,256	50.5	12.6	22.9	80.6	55.3	15.7
1987	2,876,703	389,803	315,724	719,673	-2,186	2,080,765	41,672	49.9	11.8	23.1	84.0	51.2	14.1
1988	2,732,963	395,182	435,817	737,096	6,002	2,042,504	42,068	48.6	12.0	23.8	83.9	50.4	14.3
1989	2,840,382	480,405	338,350	585,384	-25,500	2,087,443	42,463	49.2	12.8	25.3	83.8	50.5	15.3
1990	2,843,266	486,149	286,708	551,724	-40,000	2,052,101	42,869	47.9	12.8	26.2	83.2	48.9	15.4
1991	2,514,297	522,406	383,997	571,009	70,002	1,874,881	43,292	43.3	11.5	26.3	76.3	43.8	15.1
1992	2,696,555	434,217	358,899	510,217	-1,333	2,109,687	43,726	48.3	12.7	29.5	82.6	42.9	15.3
1993	2,649,367	341,596	401,363	429,942	-15,405	2,263,787	44,163	51.3	13.6	30.7	84.6	44.1	16.1
1994	2,701,360	384,785	431,356	403,041	-33,560	2,311,330	44,593	51.8	13.9	31.6	84.1	44.1	16.6
1995	2,688,072	394,333	456,490	509,343	49,758	2,290,643	45,008	50.9	13.9	32.4	85.6	42.8	16.2
1996	2,771,831	521,472	621,340	520,864	-15,984	2,334,851	45,405	51.4	13.5	33.1	83.7	40.6	16.1
1997	2,596,569	264,534	618,787	621,546	-72,423	2,256,854	45,786	49.3	13.0	33.2	83.3	39.2	15.6
1998	2,355,461	227,742	434,231	708,010	84,466	1,938,407	46,146	42.0	11.7	30.9	80.1	37.7	14.6
1999	2,422,557	329,728	879,157	552,974	-5,340	2,413,672	46,479	51.9	14.4	36.1	87.5	39.8	16.5
2000	2,118,415	206,781	879,685	649,683	8,531	2,150,166	46,780	46.0	12.0	34.3	85.1	35.0	14.1
2001	2,285,204	467,704	1,247,139	520,048	799	2,545,391	47,047	54.1	13.6	34.9	85.6	39.1	15.9
2002	1,968,204	439,040	1,415,840	516,834	0	2,428,170	47,282	51.4	13.0	36.9	86.8	35.2	15.0
2003	2,030,696	529,606	1,489,638	491,087	0	2,499,642	47,490	52.6	13.3	37.1	87.3	35.7	15.2
2004	1,981,083	508,808	1,553,254	473,362	0	2,552,167	47,684	53.5	14.4	35.1	85.2	41.1	17.0
2005	2,075,301	560,009	1,527,160	454,829	0	2,587,623	47,870	54.1	14.4	36.8	86.4	39.2	16.7

118 KUWAIT			- FOOD BALANCE SHEET OF FISH AND FISHERY PRODUCTS IN LIVE WEIGHT AND FISH CONTRIBUTION TO PROTEIN SUPPLY -										FAO-FIES
Year	Production	Non-Food Uses	Imports	Exports	Stock Variations	Total Food Supply	Population	Per Capita Supply	Fish Proteins	Animal Proteins	Total Proteins	Fish/Animal Proteins	Fish/Total Proteins
	(..... tonnes in live weight						(thousands)	(kilograms)	(grams per capita per day)			(%)	(%)
1961	3,500	0	500	1,500	0	2,500	307	8.1	2.5	33.5	73.2	7.5	3.5
1962	3,500	0	400	1,000	0	2,900	341	8.5	2.6	31.8	75.1	8.0	3.4
1963	3,500	0	2,353	3,338	0	2,515	380	6.6	2.0	32.3	73.9	6.3	2.7
1964	4,000	0	2,456	2,400	0	4,056	423	9.6	2.8	34.7	80.0	8.2	3.5
1965	4,000	0	2,606	2,400	0	4,206	471	8.9	2.7	36.6	81.0	7.2	3.3
1966	4,000	0	3,206	2,400	0	4,806	522	9.2	2.7	35.2	79.8	7.8	3.4
1967	4,500	0	3,606	2,800	0	5,306	576	9.2	2.8	34.6	79.0	8.0	3.5
1968	4,500	0	3,656	2,800	0	5,356	633	8.5	2.6	35.1	78.4	7.3	3.3
1969	4,500	0	3,953	2,500	0	5,953	690	8.6	2.7	33.5	75.4	7.9	3.5
1970	4,700	0	3,864	2,853	0	5,711	744	7.7	2.3	33.4	75.8	6.8	3.0
1971	5,700	0	4,387	3,877	0	6,210	796	7.8	2.4	33.0	73.9	7.2	3.2
1972	5,000	0	3,414	2,926	0	5,488	845	6.5	1.9	35.1	75.8	5.4	2.5
1973	6,100	0	3,162	4,228	0	5,034	894	5.6	1.6	34.1	74.8	4.8	2.2
1974	5,502	0	3,864	2,002	0	7,364	947	7.8	2.3	35.4	76.2	6.5	3.0
1975	5,934	0	3,312	1,651	0	7,595	1,007	7.5	2.2	37.0	77.8	5.9	2.8
1976	4,648	0	9,345	4,237	0	9,756	1,074	9.1	2.0	38.2	79.8	5.2	2.5
1977	5,913	0	18,292	4,126	-152	19,928	1,147	17.4	3.3	43.8	85.8	7.6	3.9
1978	6,489	0	9,629	3,531	0	12,587	1,224	10.3	2.4	45.4	87.4	5.3	2.8
1979	3,065	0	15,641	4,936	152	13,922	1,301	10.7	2.2	47.4	90.0	4.6	2.4
1980	3,689	0	20,211	4,391	0	19,509	1,375	14.2	3.3	50.2	92.3	6.6	3.6
1981	3,714	0	21,358	7,317	0	17,755	1,443	12.3	2.3	49.4	92.8	4.6	2.5
1982	6,628	0	18,435	6,163	0	18,900	1,504	12.6	3.0	51.0	93.4	6.0	3.3
1983	8,722	0	16,094	4,834	0	19,983	1,566	12.8	2.9	49.0	91.6	5.9	3.2
1984	9,639	0	17,532	2,580	0	24,591	1,637	15.0	3.3	50.3	93.1	6.5	3.5
1985	10,118	0	13,555	1,178	0	22,495	1,720	13.1	3.1	48.6	91.5	6.4	3.4
1986	7,633	0	15,980	970	0	22,643	1,823	12.4	2.9	49.2	91.5	5.8	3.1
1987	7,704	0	17,201	1,502	0	23,403	1,941	12.1	2.8	47.4	90.3	5.9	3.1
1988	10,796	0	17,457	1,989	0	26,264	2,051	12.8	2.9	46.2	90.2	6.4	3.3
1989	7,653	0	18,613	1,432	0	24,834	2,125	11.7	2.5	45.8	90.6	5.5	2.8
1990	4,454	0	6,598	1,167	0	9,885	2,143	4.6	1.3	32.9	66.6	4.0	2.0
1991	2,034	0	6,532	210	0	8,356	2,094	4.0	2.7	34.0	61.5	8.0	4.4
1992	7,871	0	10,378	525	0	17,724	1,991	8.9	2.8	38.1	79.1	7.3	3.5
1993	8,466	0	10,391	887	0	17,970	1,866	9.6	2.8	46.0	88.8	6.2	3.2
1994	7,752	0	12,726	267	0	20,211	1,767	11.4	2.6	48.5	92.4	5.4	2.8
1995	8,706	0	13,580	331	0	21,956	1,725	12.7	2.9	49.2	93.7	5.9	3.1
1996	8,345	0	14,385	585	0	22,145	1,753	12.6	2.9	50.3	96.3	5.8	3.0
1997	8,031	0	12,376	907	0	19,500	1,839	10.6	2.3	48.9	91.4	4.7	2.5
1998	8,018	0	14,315	780	0	21,553	1,966	11.0	2.4	47.0	93.2	5.0	2.5
1999	7,662	0	17,254	668	0	24,249	2,103	11.5	2.4	45.1	89.4	5.4	2.7
2000	7,353	20	13,697	640	0	20,390	2,228	9.2	2.5	44.3	89.0	5.6	2.8
2001	6,041	18	13,349	456	0	18,915	2,339	8.1	2.2	45.1	88.1	4.9	2.5
2002	5,555	0	13,389	277	0	18,666	2,439	7.7	2.1	36.0	81.0	5.8	2.6
2003	4,425	0	20,991	306	0	25,110	2,531	9.9	2.8	38.2	82.7	7.2	3.3
2004	5,208	0	18,219	232	0	23,195	2,617	8.9	2.4	41.5	86.0	5.8	2.8
2005	5,222	0	22,407	152	0	27,477	2,700	10.2	2.6	47.9	92.4	5.4	2.8

113 KYRGYZSTAN			– FOOD BALANCE SHEET OF FISH AND FISHERY PRODUCTS IN LIVE WEIGHT AND FISH CONTRIBUTION TO PROTEIN SUPPLY –										FAO–FIES
Year	Production	Non-Food Uses	Imports	Exports	Stock Variations	Total Food Supply	Population	Per Capita Supply	Fish Proteins	Animal Proteins	Total Proteins	Fish/Animal Proteins	Fish/Total Proteins
	(..... tonnes in live weight) (.....)						(thousands)	(kilograms)	(grams per capita per day)			(%)	(%)
1961	0	0	0	0	0	0	0	0.0	0.0	0.0	0.0	0.0	0.0
1962	0	0	0	0	0	0	0	0.0	0.0	0.0	0.0	0.0	0.0
1963	0	0	0	0	0	0	0	0.0	0.0	0.0	0.0	0.0	0.0
1964	0	0	0	0	0	0	0	0.0	0.0	0.0	0.0	0.0	0.0
1965	0	0	0	0	0	0	0	0.0	0.0	0.0	0.0	0.0	0.0
1966	0	0	0	0	0	0	0	0.0	0.0	0.0	0.0	0.0	0.0
1967	0	0	0	0	0	0	0	0.0	0.0	0.0	0.0	0.0	0.0
1968	0	0	0	0	0	0	0	0.0	0.0	0.0	0.0	0.0	0.0
1969	0	0	0	0	0	0	0	0.0	0.0	0.0	0.0	0.0	0.0
1970	0	0	0	0	0	0	0	0.0	0.0	0.0	0.0	0.0	0.0
1971	0	0	0	0	0	0	0	0.0	0.0	0.0	0.0	0.0	0.0
1972	0	0	0	0	0	0	0	0.0	0.0	0.0	0.0	0.0	0.0
1973	0	0	0	0	0	0	0	0.0	0.0	0.0	0.0	0.0	0.0
1974	0	0	0	0	0	0	0	0.0	0.0	0.0	0.0	0.0	0.0
1975	0	0	0	0	0	0	0	0.0	0.0	0.0	0.0	0.0	0.0
1976	0	0	0	0	0	0	0	0.0	0.0	0.0	0.0	0.0	0.0
1977	0	0	0	0	0	0	0	0.0	0.0	0.0	0.0	0.0	0.0
1978	0	0	0	0	0	0	0	0.0	0.0	0.0	0.0	0.0	0.0
1979	0	0	0	0	0	0	0	0.0	0.0	0.0	0.0	0.0	0.0
1980	0	0	0	0	0	0	0	0.0	0.0	0.0	0.0	0.0	0.0
1981	0	0	0	0	0	0	0	0.0	0.0	0.0	0.0	0.0	0.0
1982	0	0	0	0	0	0	0	0.0	0.0	0.0	0.0	0.0	0.0
1983	0	0	0	0	0	0	0	0.0	0.0	0.0	0.0	0.0	0.0
1984	0	0	0	0	0	0	0	0.0	0.0	0.0	0.0	0.0	0.0
1985	0	0	0	0	0	0	0	0.0	0.0	0.0	0.0	0.0	0.0
1986	0	0	0	0	0	0	0	0.0	0.0	0.0	0.0	0.0	0.0
1987	0	0	0	0	0	0	0	0.0	0.0	0.0	0.0	0.0	0.0
1988	0	0	0	0	0	0	0	0.0	0.0	0.0	0.0	0.0	0.0
1989	0	0	0	0	0	0	0	0.0	0.0	0.0	0.0	0.0	0.0
1990	0	0	0	0	0	0	0	0.0	0.0	0.0	0.0	0.0	0.0
1991	0	0	0	0	0	0	0	0.0	0.0	0.0	0.0	0.0	0.0
1992	843	0	...	0	0	843	4,478	0.2	0.1	37.0	83.2	0.2	0.1
1993	350	0	...	0	0	350	4,509	0.1	0.0	34.7	79.7	0.1	0.0
1994	294	0	737	0	0	1,031	4,545	0.2	0.1	33.8	78.5	0.2	0.1
1995	392	0	588	0	0	980	4,591	0.2	0.1	32.2	80.3	0.2	0.1
1996	345	0	1,252	0	0	1,597	4,652	0.3	0.1	33.2	82.3	0.3	0.1
1997	288	0	2,409	0	0	2,697	4,724	0.6	0.2	33.7	87.1	0.5	0.2
1998	242	0	4,592	27	0	4,807	4,802	1.0	0.3	34.7	94.5	0.9	0.3
1999	119	0	3,765	6	0	3,879	4,878	0.8	0.2	35.0	98.9	0.7	0.3
2000	110	0	4,300	52	0	4,358	4,946	0.9	0.3	35.6	98.5	0.8	0.3
2001	201	0	3,760	0	0	3,961	5,005	0.8	0.2	36.2	100.0	0.7	0.2
2002	142	0	4,661	0	0	4,803	5,057	1.0	0.3	36.6	99.9	0.8	0.3
2003	26	0	6,387	0	0	6,413	5,105	1.3	0.4	35.6	103.5	1.1	0.4
2004	27	0	6,931	85	0	6,873	5,153	1.3	0.4	35.7	100.7	1.2	0.4
2005	27	0	7,344	0	0	7,371	5,204	1.4	0.4	35.7	99.2	1.2	0.4

Note: for years before 1992 see USSR.

120 LAO PEOPLE'S DEM. REP.			– FOOD BALANCE SHEET OF FISH AND FISHERY PRODUCTS IN LIVE WEIGHT AND FISH CONTRIBUTION TO PROTEIN SUPPLY –										FAO–FIES
Year	Production	Non-Food Uses	Imports	Exports	Stock Variations	Total Food Supply	Population	Per Capita Supply	Fish Proteins	Animal Proteins	Total Proteins	Fish/Animal Proteins	Fish/Total Proteins
	(..... tonnes in live weight) (.....)						(thousands)	(kilograms)	(grams per capita per day)			(%)	(%)
1961	12,000	0	0	0	0	12,000	2,037	5.9	1.8	5.7	52.5	31.1	3.4
1962	15,000	0	2,200	0	0	17,200	2,089	8.2	2.5	6.4	52.3	38.6	4.7
1963	15,000	0	1,150	0	0	16,150	2,142	7.5	2.3	6.1	52.6	37.1	4.3
1964	15,000	0	200	0	0	15,200	2,196	6.9	2.1	6.4	53.7	32.1	3.9
1965	15,000	0	1,620	0	0	16,620	2,251	7.4	2.1	6.9	54.1	30.9	4.0
1966	18,000	0	1,317	0	0	19,317	2,307	8.4	2.5	7.5	54.9	33.1	4.5
1967	18,000	0	1,161	0	0	19,161	2,364	8.1	2.4	7.9	54.9	30.7	4.4
1968	18,000	0	1,664	0	0	19,664	2,422	8.1	2.4	7.7	54.7	31.5	4.4
1969	18,000	0	864	0	0	18,864	2,484	7.6	2.3	7.0	52.9	32.1	4.3
1970	20,000	0	561	0	0	20,561	2,551	8.1	2.4	7.5	54.1	32.3	4.5
1971	20,000	0	311	0	0	20,311	2,623	7.7	2.3	6.9	53.6	33.5	4.3
1972	20,000	0	1,175	0	0	21,175	2,701	7.8	2.3	6.6	53.0	35.6	4.4
1973	20,000	0	511	0	0	20,511	2,778	7.4	2.2	5.9	52.2	37.0	4.2
1974	20,000	0	711	0	0	20,711	2,848	7.3	2.2	5.4	50.9	40.1	4.3
1975	22,000	0	783	0	0	22,783	2,907	7.8	2.3	5.5	50.4	42.4	4.6
1976	22,000	0	0	0	0	22,000	2,953	7.5	2.2	5.7	50.2	39.2	4.4
1977	22,000	0	0	0	0	22,000	2,988	7.4	2.2	5.3	52.2	41.4	4.2
1978	22,000	0	0	0	0	22,000	3,019	7.3	2.2	5.7	50.9	38.0	4.3
1979	24,000	0	0	0	0	24,000	3,055	7.9	2.4	6.2	50.4	37.9	4.7
1980	24,000	0	0	0	0	24,000	3,103	7.7	2.3	6.8	50.8	33.8	4.6
1981	24,000	0	0	0	0	24,000	3,164	7.6	2.3	6.6	50.0	34.2	4.5
1982	24,000	0	0	0	0	24,000	3,238	7.4	2.2	6.6	50.4	33.7	4.4
1983	26,000	0	0	0	0	26,000	3,322	7.8	2.3	6.8	49.7	34.2	4.7
1984	26,000	0	0	0	0	26,000	3,414	7.6	2.3	6.9	48.8	32.9	4.7
1985	26,000	0	0	0	0	26,000	3,512	7.4	2.2	6.5	49.0	34.1	4.5
1986	26,000	0	0	0	0	26,000	3,615	7.2	2.2	6.8	49.6	31.5	4.3
1987	28,000	0	0	0	0	28,000	3,724	7.5	2.3	6.9	50.0	32.5	4.5
1988	28,000	0	0	0	0	28,000	3,838	7.3	2.2	6.5	48.1	33.4	4.5
1989	28,000	0	0	0	0	28,000	3,956	7.1	2.1	6.8	48.8	31.2	4.3
1990	28,000	0	0	0	0	28,000	4,076	6.9	2.1	6.7	50.5	30.5	4.1
1991	29,000	0	0	0	0	29,000	4,200	6.9	2.1	6.8	50.6	30.2	4.1
1992	30,000	0	0	0	0	30,000	4,325	6.9	2.1	7.0	50.2	29.5	4.1
1993	30,500	0	689	0	0	31,189	4,450	7.0	2.1	7.2	50.3	29.0	4.2
1994	35,000	0	4,623	0	0	39,623	4,573	8.7	2.6	8.1	51.4	31.4	5.0
1995	40,250	0	4,545	0	0	44,795	4,692	9.6	2.8	9.0	51.3	31.3	5.5
1996	39,000	0	1,946	15	0	40,931	4,808	8.5	2.5	8.6	52.3	29.2	4.8
1997	40,000	3	3,659	16	0	43,640	4,919	8.9	2.6	8.9	52.6	29.4	5.0
1998	40,858	1	2,333	1	0	43,189	5,025	8.6	2.6	9.0	53.5	28.5	4.8
1999	60,403	0	2,847	9	0	63,241	5,127	12.3	3.7	10.4	55.0	35.1	6.7
2000	71,316	0	4,451	3	0	75,764	5,224	14.5	4.3	10.4	58.5	41.4	7.4
2001	81,000	0	4,510	29	0	85,482	5,316	16.1	4.8	11.3	59.3	42.0	8.0
2002	93,156	0	4,144	1	0	97,299	5,402	18.0	5.3	12.1	61.9	44.0	8.6
2003	94,700	0	4,792	19	0	99,473	5,487	18.1	5.4	12.7	61.9	42.3	8.7
2004	94,700	0	5,657	15	0	100,342	5,574	18.0	5.3	12.7	62.0	41.6	8.5
2005	107,800	10	4,850	0	0	112,640	5,664	19.9	5.9	13.4	64.1	44.0	9.2

Note: production statistics subject to possible upward revisions, to account for small-scale production and rice-field fisheries, presently underestimated.

119 LATVIA			– FOOD BALANCE SHEET OF FISH AND FISHERY PRODUCTS IN LIVE WEIGHT AND FISH CONTRIBUTION TO PROTEIN SUPPLY –										FAO–FIES
Year	Production	Non-Food Uses	Imports	Exports	Stock Variations	Total Food Supply	Population	Per Capita Supply	Fish Proteins	Animal Proteins	Total Proteins	Fish/Animal Proteins	Fish/Total Proteins
	(..... tonnes in live weight) (.....)						(thousands)	(kilograms)	(grams per capita per day)			(%)	(%)
1961	0	0	0	0	0	0	0	0.0	0.0	0.0	0.0	0.0	0.0
1962	0	0	0	0	0	0	0	0.0	0.0	0.0	0.0	0.0	0.0
1963	0	0	0	0	0	0	0	0.0	0.0	0.0	0.0	0.0	0.0
1964	0	0	0	0	0	0	0	0.0	0.0	0.0	0.0	0.0	0.0
1965	0	0	0	0	0	0	0	0.0	0.0	0.0	0.0	0.0	0.0
1966	0	0	0	0	0	0	0	0.0	0.0	0.0	0.0	0.0	0.0
1967	0	0	0	0	0	0	0	0.0	0.0	0.0	0.0	0.0	0.0
1968	0	0	0	0	0	0	0	0.0	0.0	0.0	0.0	0.0	0.0
1969	0	0	0	0	0	0	0	0.0	0.0	0.0	0.0	0.0	0.0
1970	0	0	0	0	0	0	0	0.0	0.0	0.0	0.0	0.0	0.0
1971	0	0	0	0	0	0	0	0.0	0.0	0.0	0.0	0.0	0.0
1972	0	0	0	0	0	0	0	0.0	0.0	0.0	0.0	0.0	0.0
1973	0	0	0	0	0	0	0	0.0	0.0	0.0	0.0	0.0	0.0
1974	0	0	0	0	0	0	0	0.0	0.0	0.0	0.0	0.0	0.0
1975	0	0	0	0	0	0	0	0.0	0.0	0.0	0.0	0.0	0.0
1976	0	0	0	0	0	0	0	0.0	0.0	0.0	0.0	0.0	0.0
1977	0	0	0	0	0	0	0	0.0	0.0	0.0	0.0	0.0	0.0
1978	0	0	0	0	0	0	0	0.0	0.0	0.0	0.0	0.0	0.0
1979	0	0	0	0	0	0	0	0.0	0.0	0.0	0.0	0.0	0.0
1980	0	0	0	0	0	0	0	0.0	0.0	0.0	0.0	0.0	0.0
1981	0	0	0	0	0	0	0	0.0	0.0	0.0	0.0	0.0	0.0
1982	0	0	0	0	0	0	0	0.0	0.0	0.0	0.0	0.0	0.0
1983	0	0	0	0	0	0	0	0.0	0.0	0.0	0.0	0.0	0.0
1984	0	0	0	0	0	0	0	0.0	0.0	0.0	0.0	0.0	0.0
1985	0	0	0	0	0	0	0	0.0	0.0	0.0	0.0	0.0	0.0
1986	0	0	0	0	0	0	0	0.0	0.0	0.0	0.0	0.0	0.0
1987	0	0	0	0	0	0	0	0.0	0.0	0.0	0.0	0.0	0.0
1988	0	0	0	0	0	0	0	0.0	0.0	0.0	0.0	0.0	0.0
1989	0	0	0	0	0	0	0	0.0	0.0	0.0	0.0	0.0	0.0
1990	0	0	0	0	0	0	0	0.0	0.0	0.0	0.0	0.0	0.0
1991	0	0	0	0	0	0	0	0.0	0.0	0.0	0.0	0.0	0.0
1992	157,378	56,702	7,293	8,950	-10,345	88,675	2,612	34.0	12.1	63.9	110.6	18.9	10.9
1993	142,312	37,681	13,924	43,137	3,621	79,040	2,570	30.8	9.0	59.4	106.7	15.1	8.4
1994	138,665	22,644	36,526	67,288	-797	84,463	2,527	33.4	10.4	58.3	106.1	17.8	9.8
1995	149,719	25,151	38,115	93,309	4,678	74,052	2,490	29.7	9.0	55.4	94.3	16.2	9.5
1996	143,024	19,915	53,884	110,718	-10,383	55,892	2,459	22.7	7.8	46.8	88.5	16.7	8.8
1997	106,027	2,909	70,273	143,068	11,953	42,276	2,435	17.4	6.8	44.5	84.3	15.2	8.0
1998	102,756	4,473	48,088	112,786	1,314	34,899	2,415	14.5	5.1	40.8	80.1	12.6	6.4
1999	125,857	3,201	36,427	100,685	-15,757	42,642	2,397	17.8	5.9	40.6	80.1	14.4	7.3
2000	136,728	5,530	41,103	113,229	-18,017	41,056	2,379	17.3	5.7	42.0	78.7	13.6	7.3
2001	128,639	5,363	48,328	150,722	9,789	30,672	2,361	13.0	4.5	40.3	79.0	11.3	5.7
2002	114,107	2,752	42,223	138,921	12,943	27,600	2,345	11.8	3.9	46.4	85.9	8.3	4.5
2003	115,180	1,361	38,347	130,769	4,980	26,377	2,330	11.3	3.8	45.4	83.7	8.4	4.5
2004	125,936	1,442	33,709	139,547	7,308	25,964	2,315	11.2	3.6	45.4	82.1	8.0	4.4
2005	151,160	10,222	41,784	154,125	20	28,616	2,302	12.4	4.2	50.4	88.1	8.3	4.7

Note: for years before 1992 see USSR.

121 LEBANON			– FOOD BALANCE SHEET OF FISH AND FISHERY PRODUCTS IN LIVE WEIGHT AND FISH CONTRIBUTION TO PROTEIN SUPPLY –										FAO–FIES
Year	Production	Non-Food Uses	Imports	Exports	Stock Variations	Total Food Supply	Population	Per Capita Supply	Fish Proteins	Animal Proteins	Total Proteins	Fish/Animal Proteins	Fish/Total Proteins
	(..... tonnes in live weight)						(thousands)	(kilograms)	(grams per capita per day)			(%)	(%)
1961	1,900	0	5,478	...	0	7,378	1,949	3.8	1.1	16.9	60.5	6.4	1.8
1962	2,000	0	5,833	...	0	7,833	2,009	3.9	1.1	18.5	61.8	6.0	1.8
1963	2,200	0	6,089	...	0	8,289	2,069	4.0	1.1	19.8	61.2	5.8	1.9
1964	2,000	0	5,389	...	0	7,389	2,128	3.5	1.0	20.4	62.9	4.8	1.6
1965	2,300	0	5,378	...	0	7,678	2,184	3.5	1.0	20.8	63.7	4.8	1.6
1966	2,500	0	5,267	278	0	7,489	2,237	3.4	1.0	21.8	64.0	4.4	1.5
1967	1,800	0	7,481	222	0	9,058	2,287	4.0	1.1	21.2	64.1	5.1	1.7
1968	2,500	0	7,422	222	0	9,700	2,335	4.2	1.1	21.0	63.7	5.4	1.8
1969	3,000	0	6,208	222	0	8,986	2,387	3.8	1.0	20.0	61.4	5.0	1.6
1970	2,300	0	6,231	222	0	8,308	2,443	3.4	0.9	19.9	59.7	4.7	1.6
1971	2,000	0	7,894	778	0	9,117	2,505	3.6	1.0	20.0	60.0	5.0	1.7
1972	1,800	0	7,894	778	0	8,917	2,572	3.5	1.0	19.1	59.1	5.0	1.6
1973	2,400	0	7,894	778	0	9,517	2,638	3.6	1.0	19.5	58.9	5.1	1.7
1974	3,100	0	7,894	778	0	10,217	2,695	3.8	1.1	19.2	59.3	5.5	1.8
1975	2,405	0	7,894	778	0	9,522	2,737	3.5	1.0	17.4	57.3	5.5	1.7
1976	1,710	0	7,761	...	0	9,471	2,763	3.4	1.0	17.8	58.1	5.4	1.7
1977	1,620	0	12,914	...	0	14,534	2,774	5.2	1.5	20.8	62.7	7.1	2.4
1978	1,740	0	0	1,740	2,776	0.6	0.2	20.3	63.3	1.0	0.3
1979	1,675	0	0	1,675	2,777	0.6	0.2	24.2	68.9	0.8	0.3
1980	1,740	0	0	1,740	2,785	0.6	0.2	28.1	74.0	0.7	0.3
1981	1,570	0	0	1,570	2,801	0.6	0.2	28.1	74.1	0.6	0.2
1982	1,520	0	0	1,520	2,824	0.5	0.2	28.5	76.4	0.6	0.2
1983	1,500	0	0	1,500	2,851	0.5	0.2	28.7	76.3	0.6	0.2
1984	1,500	0	0	1,500	2,874	0.5	0.2	26.1	73.7	0.6	0.2
1985	1,700	0	0	1,700	2,891	0.6	0.2	24.3	72.1	0.8	0.3
1986	1,875	0	0	1,875	2,898	0.7	0.2	23.2	71.9	0.9	0.3
1987	1,900	0	0	1,900	2,899	0.7	0.2	21.8	72.3	0.9	0.3
1988	1,800	0	0	1,800	2,904	0.6	0.2	23.1	73.8	0.8	0.3
1989	1,800	0	0	1,800	2,926	0.6	0.2	23.3	75.1	0.8	0.3
1990	1,500	0	0	1,500	2,974	0.5	0.2	21.9	73.4	0.7	0.2
1991	1,800	0	8,039	...	0	9,839	3,053	3.2	0.9	23.2	76.4	3.9	1.2
1992	1,850	0	6,259	...	0	8,109	3,158	2.6	0.7	24.4	77.1	3.0	1.0
1993	2,200	0	7,837	...	0	10,037	3,277	3.1	0.9	25.8	77.0	3.4	1.1
1994	2,425	0	10,303	...	0	12,728	3,392	3.8	1.1	24.9	76.0	4.3	1.4
1995	4,385	0	9,895	...	0	14,280	3,491	4.1	1.2	24.1	76.4	4.9	1.5
1996	4,485	0	16,246	...	0	20,731	3,569	5.8	1.7	24.3	77.4	6.8	2.1
1997	3,955	10	24,246	345	0	27,846	3,631	7.7	2.1	31.7	86.2	6.6	2.4
1998	3,920	2	21,541	183	0	25,276	3,681	6.9	1.9	28.4	81.3	6.6	2.3
1999	3,860	1	22,493	184	0	26,169	3,726	7.0	1.9	30.3	82.2	6.3	2.3
2000	4,066	1	19,729	73	0	23,721	3,772	6.3	1.7	31.7	82.6	5.5	2.1
2001	3,970	3	27,463	78	0	31,352	3,821	8.2	2.2	31.9	84.2	7.0	2.7
2002	4,760	3	22,672	160	0	27,269	3,869	7.1	2.0	34.0	86.4	5.7	2.3
2003	4,688	4	25,029	297	0	29,416	3,918	7.5	2.0	34.3	85.7	6.0	2.4
2004	4,656	9	31,231	257	0	35,621	3,965	9.0	2.4	34.5	85.9	7.0	2.8
2005	4,601	13	24,790	185	0	29,193	4,011	7.3	2.0	35.1	85.8	5.6	2.3

123 LIBERIA			– FOOD BALANCE SHEET OF FISH AND FISHERY PRODUCTS IN LIVE WEIGHT AND FISH CONTRIBUTION TO PROTEIN SUPPLY –										FAO–FIES
Year	Production	Non-Food Uses	Imports	Exports	Stock Variations	Total Food Supply	Population	Per Capita Supply	Fish Proteins	Animal Proteins	Total Proteins	Fish/Animal Proteins	Fish/Total Proteins
	(..... tonnes in live weight)						(thousands)	(kilograms)	(grams per capita per day)			(%)	(%)
1961	3,700	0	6,050	...	0	9,750	1,080	9.0	2.7	10.0	41.6	26.5	6.4
1962	4,000	0	5,850	...	0	9,850	1,109	8.9	2.6	9.3	41.1	28.1	6.4
1963	4,000	0	4,550	...	0	8,550	1,139	7.5	2.2	8.3	41.0	26.9	5.4
1964	4,000	0	5,006	...	0	9,006	1,171	7.7	2.1	7.8	41.5	26.2	4.9
1965	4,500	0	5,800	...	0	10,300	1,203	8.6	2.3	8.3	40.5	27.7	5.7
1966	5,000	0	10,289	200	0	15,089	1,237	12.2	3.2	9.1	43.8	35.0	7.3
1967	6,000	0	8,685	200	0	14,485	1,272	11.4	3.1	9.5	41.9	33.1	7.5
1968	6,000	0	9,306	100	0	15,206	1,309	11.6	3.2	9.1	42.9	34.7	7.4
1969	7,000	0	8,503	400	0	15,103	1,347	11.2	3.1	8.9	40.5	35.3	7.7
1970	8,000	0	12,400	800	0	19,600	1,387	14.1	3.8	9.8	46.4	38.9	8.2
1971	8,200	0	13,601	600	0	21,201	1,427	14.9	4.0	10.6	48.2	37.7	8.3
1972	8,900	0	10,100	800	0	18,200	1,469	12.4	3.3	9.8	45.3	33.6	7.3
1973	9,300	0	15,100	1,365	0	23,035	1,513	15.2	4.2	10.5	46.5	39.5	8.9
1974	10,064	0	15,401	1,360	0	24,105	1,558	15.5	4.2	9.9	45.9	42.5	9.2
1975	10,046	0	15,901	1,312	-120	24,515	1,605	15.3	4.2	9.8	43.2	42.8	9.7
1976	10,132	0	14,960	1,582	120	23,629	1,653	14.3	3.9	9.9	44.9	39.8	8.7
1977	10,190	0	16,986	882	0	26,294	1,702	15.5	4.2	10.7	48.2	39.6	8.8
1978	10,812	0	16,912	1,524	0	26,200	1,753	15.0	4.1	10.7	47.4	38.0	8.5
1979	13,484	0	19,615	1,219	0	31,880	1,808	17.6	4.9	11.5	49.8	42.2	9.8
1980	11,791	0	14,914	971	0	25,734	1,868	13.8	3.8	11.7	49.2	32.2	7.7
1981	13,004	0	11,181	294	0	23,892	1,935	12.4	3.4	10.9	50.0	31.2	6.8
1982	13,588	0	14,202	374	0	27,415	2,007	13.7	3.7	11.6	50.6	32.2	7.4
1983	15,286	0	18,789	365	0	33,710	2,076	16.2	4.4	12.6	49.1	34.6	8.9
1984	14,657	0	23,619	573	0	37,702	2,133	17.7	4.7	11.5	48.3	40.6	9.7
1985	11,486	0	18,547	1,115	0	28,918	2,171	13.3	3.6	11.8	47.3	30.6	7.7
1986	16,059	0	17,825	1,319	0	32,566	2,189	14.9	4.0	12.0	48.9	33.4	8.2
1987	18,734	0	15,752	1,019	0	33,467	2,191	15.3	4.1	12.8	49.1	31.8	8.3
1988	16,076	21	16,736	688	-200	31,903	2,180	14.6	4.0	10.5	47.9	37.9	8.3
1989	14,805	0	16,382	879	-20	30,288	2,160	14.0	3.8	9.8	49.1	38.4	7.7
1990	6,463	0	13,227	372	0	19,318	2,137	9.0	2.5	7.1	38.3	34.6	6.4
1991	9,620	1	8,229	593	220	17,475	2,106	8.3	2.2	7.2	38.7	30.9	5.8
1992	8,891	3	3,929	173	0	12,644	2,072	6.1	1.6	7.3	40.2	22.7	4.1
1993	7,782	4	2,267	351	0	9,694	2,052	4.7	1.3	6.7	35.4	19.1	3.6
1994	7,721	0	2,587	345	-8	9,955	2,070	4.8	1.3	6.3	34.2	20.6	3.8
1995	8,829	0	2,527	97	6	11,265	2,143	5.3	1.4	6.2	37.0	23.0	3.8
1996	8,308	0	2,923	2	2	11,231	2,282	4.9	1.4	5.8	36.2	23.9	3.8
1997	8,580	0	3,363	4	0	11,939	2,476	4.8	1.3	6.1	36.6	22.2	3.7
1998	10,830	0	2,850	3	0	13,677	2,698	5.1	1.4	5.8	36.3	24.4	3.9
1999	15,472	0	3,084	9	0	18,546	2,906	6.4	1.7	6.3	36.3	26.9	4.7
2000	11,748	0	4,974	39	0	16,683	3,071	5.4	1.5	5.7	35.9	26.0	4.1
2001	11,300	0	2,817	90	0	14,027	3,181	4.4	1.2	5.2	32.1	23.2	3.8
2002	11,014	0	1,708	168	0	12,555	3,247	3.9	1.1	4.6	31.0	23.0	3.4
2003	10,714	0	3,536	90	0	14,160	3,292	4.3	1.2	4.8	31.5	25.2	3.8
2004	10,359	0	2,262	63	0	12,558	3,348	3.8	1.1	5.6	32.6	19.0	3.3
2005	10,000	0	2,767	598	0	12,169	3,442	3.5	1.0	5.6	34.0	17.8	2.9

124 LIBYAN ARAB JAMAHIRIYA			- FOOD BALANCE SHEET OF FISH AND FISHERY PRODUCTS IN LIVE WEIGHT AND FISH CONTRIBUTION TO PROTEIN SUPPLY -										FAO-FIES
Year	Production	Non-Food Uses	Imports	Exports	Stock Variations	Total Food Supply	Population	Per Capita Supply	Fish Proteins	Animal Proteins	Total Proteins	Fish/Animal Proteins	Fish/Total Proteins
	(..... tonnes in live weight) (.....)						(thousands)	(kilograms)	(grams per capita per day)			(%)	(%)
1961	1,700	...	500	800	0	1,400	1,400	1.0	0.3	9.3	38.8	3.3	0.8
1962	1,500	...	200	600	0	1,100	1,451	0.8	0.2	9.4	40.7	2.4	0.6
1963	1,400	...	500	400	0	1,500	1,505	1.0	0.3	9.7	43.4	3.0	0.7
1964	1,600	...	400	0	0	2,000	1,562	1.3	0.4	10.1	43.8	3.7	0.9
1965	2,924	...	200	0	0	3,124	1,623	1.9	0.6	12.6	48.2	4.5	1.2
1966	3,324	...	700	0	0	4,024	1,689	2.4	0.7	14.2	51.3	5.0	1.4
1967	4,236	...	1,800	0	0	6,036	1,759	3.4	1.0	15.9	53.6	6.4	1.9
1968	5,560	...	4,200	0	0	9,760	1,834	5.3	1.6	17.6	55.6	8.9	2.8
1969	6,500	...	2,000	0	0	8,500	1,912	4.5	1.4	18.5	57.3	7.3	2.4
1970	5,500	...	6,600	0	0	12,100	1,994	6.1	1.8	19.9	60.2	9.1	3.0
1971	5,600	...	4,800	0	0	10,400	2,080	5.0	1.5	19.5	61.2	7.6	2.4
1972	2,549	...	7,600	0	0	10,149	2,170	4.7	1.4	21.1	62.7	6.5	2.2
1973	2,975	...	8,300	0	0	11,275	2,264	5.0	1.5	22.4	71.1	6.6	2.1
1974	4,769	...	18,000	0	0	22,769	2,363	9.6	2.8	24.1	77.8	11.7	3.6
1975	4,949	...	13,748	0	0	18,697	2,466	7.6	2.2	25.0	80.2	8.9	2.8
1976	4,059	1,500	6,041	0	0	8,600	2,572	3.3	1.0	24.3	80.8	4.1	1.2
1977	2,046	410	542	0	0	2,178	2,682	0.8	0.2	26.7	82.5	0.9	0.3
1978	4,355	925	13,994	0	0	17,424	2,798	6.2	1.8	29.2	84.8	6.2	2.1
1979	4,500	735	15,916	0	0	19,681	2,924	6.7	1.9	31.3	86.7	6.1	2.2
1980	12,752	800	13,525	0	0	25,477	3,063	8.3	3.3	35.3	90.5	9.3	3.6
1981	13,130	1,480	13,020	0	0	24,670	3,216	7.7	2.6	36.7	91.5	7.2	2.9
1982	14,706	1,305	17,657	430	-1,000	29,628	3,380	8.8	2.8	35.4	89.6	7.8	3.1
1983	10,122	1,220	5,616	856	1,000	14,662	3,547	4.1	1.2	34.3	87.2	3.5	1.4
1984	11,974	1,250	4,704	0	0	15,428	3,706	4.2	1.2	32.4	84.5	3.7	1.4
1985	15,895	1,300	3,996	0	0	18,591	3,850	4.8	1.4	29.4	80.8	4.9	1.8
1986	17,937	1,300	2,401	0	0	19,038	3,975	4.8	1.4	28.0	80.0	5.0	1.8
1987	18,614	1,300	2,881	112	0	20,083	4,084	4.9	1.4	27.7	80.5	5.1	1.8
1988	21,682	1,350	4,369	168	0	24,533	4,180	5.9	1.7	27.6	80.4	6.0	2.1
1989	22,050	1,250	8,290	115	0	28,975	4,272	6.8	1.9	28.0	82.7	6.8	2.3
1990	24,796	1,000	4,838	169	0	28,465	4,364	6.5	1.8	27.2	81.3	6.7	2.3
1991	26,098	1,000	13,612	2,152	0	36,558	4,456	8.2	2.3	27.2	80.5	8.4	2.8
1992	28,900	1,250	13,200	2,150	0	38,700	4,549	8.5	2.4	26.2	78.5	9.1	3.0
1993	31,165	1,500	13,497	3,000	0	40,162	4,643	8.7	2.4	26.2	78.1	9.1	3.1
1994	33,590	1,650	7,715	5,500	0	34,155	4,737	7.2	1.9	26.0	78.4	7.4	2.5
1995	34,500	1,650	6,434	5,500	0	33,784	4,833	7.0	1.9	26.5	80.9	7.1	2.3
1996	36,076	1,500	7,591	1,149	0	41,018	4,930	8.3	2.3	26.0	79.6	8.9	2.9
1997	36,977	0	5,693	1,288	-47	41,334	5,030	8.2	2.3	25.5	79.1	9.0	2.9
1998	38,011	0	5,158	1,774	-4	41,391	5,133	8.1	2.3	25.0	77.5	9.1	2.9
1999	38,950	0	6,720	1,321	21	44,370	5,238	8.5	2.4	24.5	79.1	9.8	3.0
2000	44,987	0	7,768	2,000	8	50,763	5,346	9.5	2.7	23.9	78.0	11.4	3.5
2001	46,339	0	8,081	1,443	14	52,991	5,456	9.7	2.8	24.8	79.5	11.2	3.5
2002	46,666	0	8,088	1,876	-10	52,868	5,568	9.5	2.7	22.7	76.6	11.9	3.5
2003	46,724	0	8,434	2,344	18	52,832	5,683	9.3	2.6	22.9	72.5	11.5	3.6
2004	46,339	0	8,163	3,322	0	51,180	5,799	8.8	2.5	27.7	76.2	9.0	3.3
2005	46,339	0	18,646	4,160	0	60,825	5,918	10.3	2.9	27.0	73.9	10.6	3.9

126 LITHUANIA			– FOOD BALANCE SHEET OF FISH AND FISHERY PRODUCTS IN LIVE WEIGHT AND FISH CONTRIBUTION TO PROTEIN SUPPLY –										FAO–FIES
Year	Production	Non-Food Uses	Imports	Exports	Stock Variations	Total Food Supply	Population	Per Capita Supply	Fish Proteins	Animal Proteins	Total Proteins	Fish/Animal Proteins	Fish/Total Proteins
	(..... tonnes in live weight) (.....)						(thousands)	(kilograms)	(grams per capita per day)			(%)	(%)
1961	0	0	0	0	0	0	0	0.0	0.0	0.0	0.0	0.0	0.0
1962	0	0	0	0	0	0	0	0.0	0.0	0.0	0.0	0.0	0.0
1963	0	0	0	0	0	0	0	0.0	0.0	0.0	0.0	0.0	0.0
1964	0	0	0	0	0	0	0	0.0	0.0	0.0	0.0	0.0	0.0
1965	0	0	0	0	0	0	0	0.0	0.0	0.0	0.0	0.0	0.0
1966	0	0	0	0	0	0	0	0.0	0.0	0.0	0.0	0.0	0.0
1967	0	0	0	0	0	0	0	0.0	0.0	0.0	0.0	0.0	0.0
1968	0	0	0	0	0	0	0	0.0	0.0	0.0	0.0	0.0	0.0
1969	0	0	0	0	0	0	0	0.0	0.0	0.0	0.0	0.0	0.0
1970	0	0	0	0	0	0	0	0.0	0.0	0.0	0.0	0.0	0.0
1971	0	0	0	0	0	0	0	0.0	0.0	0.0	0.0	0.0	0.0
1972	0	0	0	0	0	0	0	0.0	0.0	0.0	0.0	0.0	0.0
1973	0	0	0	0	0	0	0	0.0	0.0	0.0	0.0	0.0	0.0
1974	0	0	0	0	0	0	0	0.0	0.0	0.0	0.0	0.0	0.0
1975	0	0	0	0	0	0	0	0.0	0.0	0.0	0.0	0.0	0.0
1976	0	0	0	0	0	0	0	0.0	0.0	0.0	0.0	0.0	0.0
1977	0	0	0	0	0	0	0	0.0	0.0	0.0	0.0	0.0	0.0
1978	0	0	0	0	0	0	0	0.0	0.0	0.0	0.0	0.0	0.0
1979	0	0	0	0	0	0	0	0.0	0.0	0.0	0.0	0.0	0.0
1980	0	0	0	0	0	0	0	0.0	0.0	0.0	0.0	0.0	0.0
1981	0	0	0	0	0	0	0	0.0	0.0	0.0	0.0	0.0	0.0
1982	0	0	0	0	0	0	0	0.0	0.0	0.0	0.0	0.0	0.0
1983	0	0	0	0	0	0	0	0.0	0.0	0.0	0.0	0.0	0.0
1984	0	0	0	0	0	0	0	0.0	0.0	0.0	0.0	0.0	0.0
1985	0	0	0	0	0	0	0	0.0	0.0	0.0	0.0	0.0	0.0
1986	0	0	0	0	0	0	0	0.0	0.0	0.0	0.0	0.0	0.0
1987	0	0	0	0	0	0	0	0.0	0.0	0.0	0.0	0.0	0.0
1988	0	0	0	0	0	0	0	0.0	0.0	0.0	0.0	0.0	0.0
1989	0	0	0	0	0	0	0	0.0	0.0	0.0	0.0	0.0	0.0
1990	0	0	0	0	0	0	0	0.0	0.0	0.0	0.0	0.0	0.0
1991	0	0	0	0	0	0	0	0.0	0.0	0.0	0.0	0.0	0.0
1992	192,366	47,552	2,037	28,228	-18,001	100,622	3,693	27.3	8.0	49.9	97.2	16.1	8.3
1993	120,078	34,050	10,059	6,912	0	89,175	3,676	24.3	7.7	45.1	87.7	17.0	8.7
1994	51,036	700	47,378	28,020	-4,854	64,840	3,654	17.7	5.4	44.4	90.2	12.1	5.9
1995	59,082	0	43,009	61,028	18,023	59,085	3,630	16.3	4.2	40.4	88.4	10.3	4.7
1996	90,051	221	95,667	75,408	4,847	114,936	3,605	31.9	9.4	45.2	97.3	20.8	9.7
1997	45,518	469	106,049	72,384	-133	78,580	3,578	22.0	6.4	40.2	95.9	15.9	6.7
1998	68,094	2,587	95,831	82,926	-1,000	77,413	3,551	21.8	6.7	40.7	97.6	16.4	6.8
1999	74,612	1,100	71,856	42,228	-67	103,073	3,525	29.2	9.1	44.7	98.7	20.2	9.2
2000	80,984	1,307	91,635	42,295	-500	128,517	3,503	36.7	10.5	50.4	104.2	20.9	10.1
2001	152,832	43,801	108,850	74,197	1,700	145,384	3,483	41.7	12.1	51.2	103.9	23.7	11.7
2002	151,896	22,391	102,909	82,113	-4,021	146,280	3,468	42.2	12.5	54.3	106.1	23.0	11.8
2003	159,561	26,590	108,863	102,840	-5,027	133,967	3,454	38.8	12.4	57.1	106.9	21.7	11.6
2004	164,685	30,163	108,028	101,529	39	141,061	3,440	41.0	13.9	64.7	111.9	21.4	12.4
2005	141,798	26,857	130,427	128,236	9,005	126,138	3,425	36.8	13.6	63.8	102.4	21.3	13.3

Note: for years before 1992 see USSR.

256 LUXEMBOURG			– FOOD BALANCE SHEET OF FISH AND FISHERY PRODUCTS IN LIVE WEIGHT AND FISH CONTRIBUTION TO PROTEIN SUPPLY –										FAO–FIES
Year	Production	Non-Food Uses	Imports	Exports	Stock Variations	Total Food Supply	Population	Per Capita Supply	Fish Proteins	Animal Proteins	Total Proteins	Fish/Animal Proteins	Fish/Total Proteins
	(..... tonnes in live weight) (.....)						(thousands)	(kilograms)	(grams per capita per day)			(%)	(%)
1961	0	0	0	0	0	0	0	0.0	0.0	0.0	0.0	0.0	0.0
1962	0	0	0	0	0	0	0	0.0	0.0	0.0	0.0	0.0	0.0
1963	0	0	0	0	0	0	0	0.0	0.0	0.0	0.0	0.0	0.0
1964	0	0	0	0	0	0	0	0.0	0.0	0.0	0.0	0.0	0.0
1965	0	0	0	0	0	0	0	0.0	0.0	0.0	0.0	0.0	0.0
1966	0	0	0	0	0	0	0	0.0	0.0	0.0	0.0	0.0	0.0
1967	0	0	0	0	0	0	0	0.0	0.0	0.0	0.0	0.0	0.0
1968	0	0	0	0	0	0	0	0.0	0.0	0.0	0.0	0.0	0.0
1969	0	0	0	0	0	0	0	0.0	0.0	0.0	0.0	0.0	0.0
1970	0	0	0	0	0	0	0	0.0	0.0	0.0	0.0	0.0	0.0
1971	0	0	0	0	0	0	0	0.0	0.0	0.0	0.0	0.0	0.0
1972	0	0	0	0	0	0	0	0.0	0.0	0.0	0.0	0.0	0.0
1973	0	0	0	0	0	0	0	0.0	0.0	0.0	0.0	0.0	0.0
1974	0	0	0	0	0	0	0	0.0	0.0	0.0	0.0	0.0	0.0
1975	0	0	0	0	0	0	0	0.0	0.0	0.0	0.0	0.0	0.0
1976	0	0	0	0	0	0	0	0.0	0.0	0.0	0.0	0.0	0.0
1977	0	0	0	0	0	0	0	0.0	0.0	0.0	0.0	0.0	0.0
1978	0	0	0	0	0	0	0	0.0	0.0	0.0	0.0	0.0	0.0
1979	0	0	0	0	0	0	0	0.0	0.0	0.0	0.0	0.0	0.0
1980	0	0	0	0	0	0	0	0.0	0.0	0.0	0.0	0.0	0.0
1981	0	0	0	0	0	0	0	0.0	0.0	0.0	0.0	0.0	0.0
1982	0	0	0	0	0	0	0	0.0	0.0	0.0	0.0	0.0	0.0
1983	0	0	0	0	0	0	0	0.0	0.0	0.0	0.0	0.0	0.0
1984	0	0	0	0	0	0	0	0.0	0.0	0.0	0.0	0.0	0.0
1985	0	0	0	0	0	0	0	0.0	0.0	0.0	0.0	0.0	0.0
1986	0	0	0	0	0	0	0	0.0	0.0	0.0	0.0	0.0	0.0
1987	0	0	0	0	0	0	0	0.0	0.0	0.0	0.0	0.0	0.0
1988	0	0	0	0	0	0	0	0.0	0.0	0.0	0.0	0.0	0.0
1989	0	0	0	0	0	0	0	0.0	0.0	0.0	0.0	0.0	0.0
1990	0	0	0	0	0	0	0	0.0	0.0	0.0	0.0	0.0	0.0
1991	0	0	0	0	0	0	0	0.0	0.0	0.0	0.0	0.0	0.0
1992	0	0	0	0	0	0	0	0.0	0.0	0.0	0.0	0.0	0.0
1993	0	0	0	0	0	0	0	0.0	0.0	0.0	0.0	0.0	0.0
1994	0	0	0	0	0	0	0	0.0	0.0	0.0	0.0	0.0	0.0
1995	0	0	0	0	0	0	0	0.0	0.0	0.0	0.0	0.0	0.0
1996	0	0	0	0	0	0	0	0.0	0.0	0.0	0.0	0.0	0.0
1997	0	0	0	0	0	0	0	0.0	0.0	0.0	0.0	0.0	0.0
1998	0	0	0	0	0	0	0	0.0	0.0	0.0	0.0	0.0	0.0
1999	0	0	0	0	0	0	0	0.0	0.0	0.0	0.0	0.0	0.0
2000	0	6	21,413	10,022	-500	10,885	437	24.9	6.2	83.8	117.6	7.4	5.3
2001	0	11	20,944	7,684	-1,201	12,048	441	27.3	6.7	82.9	116.8	8.1	5.8
2002	0	12	19,014	7,589	701	12,114	445	27.2	6.7	86.9	122.7	7.7	5.4
2003	0	7	19,310	6,505	0	12,798	449	28.5	6.9	88.4	124.2	7.8	5.6
2004	0	4	17,021	5,337	400	12,080	452	26.7	6.4	85.1	121.4	7.5	5.3
2005	0	16	14,771	3,472	600	11,883	457	26.0	6.2	88.9	126.5	7.0	4.9

Note: for years before 2000 see Belgium-Luxembourg.

154 MACEDONIA, FMR YUG RP OF			– FOOD BALANCE SHEET OF FISH AND FISHERY PRODUCTS IN LIVE WEIGHT AND FISH CONTRIBUTION TO PROTEIN SUPPLY –										FAO–FIES
Year	Production	Non-Food Uses	Imports	Exports	Stock Variations	Total Food Supply	Population	Per Capita Supply	Fish Proteins	Animal Proteins	Total Proteins	Fish/Animal Proteins	Fish/Total Proteins
	(..... tonnes in live weight)						(thousands)	(kilograms)	(grams per capita per day)			(%)	(%)
1961	0	0	0	0	0	0	0	0.0	0.0	0.0	0.0	0.0	0.0
1962	0	0	0	0	0	0	0	0.0	0.0	0.0	0.0	0.0	0.0
1963	0	0	0	0	0	0	0	0.0	0.0	0.0	0.0	0.0	0.0
1964	0	0	0	0	0	0	0	0.0	0.0	0.0	0.0	0.0	0.0
1965	0	0	0	0	0	0	0	0.0	0.0	0.0	0.0	0.0	0.0
1966	0	0	0	0	0	0	0	0.0	0.0	0.0	0.0	0.0	0.0
1967	0	0	0	0	0	0	0	0.0	0.0	0.0	0.0	0.0	0.0
1968	0	0	0	0	0	0	0	0.0	0.0	0.0	0.0	0.0	0.0
1969	0	0	0	0	0	0	0	0.0	0.0	0.0	0.0	0.0	0.0
1970	0	0	0	0	0	0	0	0.0	0.0	0.0	0.0	0.0	0.0
1971	0	0	0	0	0	0	0	0.0	0.0	0.0	0.0	0.0	0.0
1972	0	0	0	0	0	0	0	0.0	0.0	0.0	0.0	0.0	0.0
1973	0	0	0	0	0	0	0	0.0	0.0	0.0	0.0	0.0	0.0
1974	0	0	0	0	0	0	0	0.0	0.0	0.0	0.0	0.0	0.0
1975	0	0	0	0	0	0	0	0.0	0.0	0.0	0.0	0.0	0.0
1976	0	0	0	0	0	0	0	0.0	0.0	0.0	0.0	0.0	0.0
1977	0	0	0	0	0	0	0	0.0	0.0	0.0	0.0	0.0	0.0
1978	0	0	0	0	0	0	0	0.0	0.0	0.0	0.0	0.0	0.0
1979	0	0	0	0	0	0	0	0.0	0.0	0.0	0.0	0.0	0.0
1980	0	0	0	0	0	0	0	0.0	0.0	0.0	0.0	0.0	0.0
1981	0	0	0	0	0	0	0	0.0	0.0	0.0	0.0	0.0	0.0
1982	0	0	0	0	0	0	0	0.0	0.0	0.0	0.0	0.0	0.0
1983	0	0	0	0	0	0	0	0.0	0.0	0.0	0.0	0.0	0.0
1984	0	0	0	0	0	0	0	0.0	0.0	0.0	0.0	0.0	0.0
1985	0	0	0	0	0	0	0	0.0	0.0	0.0	0.0	0.0	0.0
1986	0	0	0	0	0	0	0	0.0	0.0	0.0	0.0	0.0	0.0
1987	0	0	0	0	0	0	0	0.0	0.0	0.0	0.0	0.0	0.0
1988	0	0	0	0	0	0	0	0.0	0.0	0.0	0.0	0.0	0.0
1989	0	0	0	0	0	0	0	0.0	0.0	0.0	0.0	0.0	0.0
1990	0	0	0	0	0	0	0	0.0	0.0	0.0	0.0	0.0	0.0
1991	0	0	0	0	0	0	0	0.0	0.0	0.0	0.0	0.0	0.0
1992	1,209	0	4,197	290	-75	5,041	1,934	2.6	0.8	22.1	71.8	3.4	1.0
1993	1,235	0	5,183	578	50	5,889	1,944	3.0	0.8	24.9	69.1	3.2	1.2
1994	1,230	0	7,552	883	25	7,924	1,954	4.1	1.1	28.3	74.0	3.8	1.4
1995	1,505	0	6,999	110	0	8,395	1,963	4.3	1.1	25.6	70.5	4.3	1.6
1996	989	0	8,105	20	0	9,074	1,973	4.6	1.1	25.1	68.0	4.5	1.7
1997	1,009	0	7,538	0	0	8,547	1,983	4.3	1.1	23.0	71.6	4.7	1.5
1998	1,388	1	8,137	38	0	9,486	1,993	4.8	1.2	25.0	72.7	4.8	1.7
1999	1,804	1	8,171	49	-33	9,892	2,002	4.9	1.3	27.0	73.5	4.8	1.8
2000	1,834	0	7,258	109	27	9,009	2,009	4.5	1.2	27.0	72.8	4.4	1.6
2001	1,181	0	6,721	205	-40	7,657	2,016	3.8	1.0	26.1	71.2	3.8	1.4
2002	1,031	0	8,949	79	47	9,947	2,022	4.9	1.3	30.0	77.6	4.3	1.7
2003	1,072	0	9,147	107	0	10,111	2,026	5.0	1.3	29.0	74.6	4.5	1.8
2004	1,172	1	9,976	105	0	11,042	2,030	5.4	1.4	30.7	76.6	4.4	1.8
2005	1,114	1	8,827	140	0	9,800	2,034	4.8	1.2	29.5	73.5	4.2	1.7

Note: for years before 1992 see Yugoslavia SFR.

129 MADAGASCAR			– FOOD BALANCE SHEET OF FISH AND FISHERY PRODUCTS IN LIVE WEIGHT AND FISH CONTRIBUTION TO PROTEIN SUPPLY –										FAO–FIES
Year	Production	Non-Food Uses	Imports	Exports	Stock Variations	Total Food Supply	Population	Per Capita Supply	Fish Proteins	Animal Proteins	Total Proteins	Fish/Animal Proteins	Fish/Total Proteins
	(..... tonnes in live weight) (.....)						(thousands)	(kilograms)	(grams per capita per day)			(%)	(%)
1961	29,000	0	1,303	253	0	30,050	5,506	5.5	1.7	18.4	60.3	9.1	2.8
1962	30,500	0	1,403	356	0	31,547	5,646	5.6	1.7	18.7	59.5	9.1	2.9
1963	35,900	0	1,503	352	0	37,051	5,789	6.4	2.0	18.9	60.9	10.4	3.2
1964	44,500	0	1,303	454	0	45,349	5,938	7.6	2.3	19.0	62.2	12.2	3.7
1965	43,800	0	1,503	354	0	44,949	6,091	7.4	2.2	17.2	60.1	13.0	3.7
1966	54,400	0	1,450	885	0	54,965	6,248	8.8	2.7	20.0	61.9	13.4	4.3
1967	57,500	0	1,200	1,650	0	57,050	6,411	8.9	2.7	19.8	62.7	13.8	4.4
1968	62,600	0	1,650	2,242	0	62,008	6,579	9.4	2.9	19.9	63.4	14.5	4.6
1969	47,200	0	1,450	2,311	0	46,339	6,752	6.9	2.1	18.3	62.1	11.3	3.3
1970	50,100	0	1,200	3,380	-800	47,120	6,930	6.8	2.1	17.7	60.4	11.7	3.4
1971	52,600	0	2,050	4,279	-800	49,571	7,113	7.0	2.1	16.7	60.8	12.7	3.5
1972	54,200	0	1,000	5,180	0	50,020	7,302	6.9	2.1	17.0	59.8	12.2	3.5
1973	61,500	0	1,600	8,434	0	54,666	7,497	7.3	2.2	16.8	58.8	13.2	3.8
1974	69,000	0	1,000	15,671	0	54,329	7,698	7.1	2.1	16.4	59.1	13.1	3.6
1975	61,000	0	1,540	7,967	-200	54,373	7,906	6.9	2.0	16.6	59.2	12.3	3.4
1976	59,954	0	324	4,194	-1,135	54,949	8,121	6.8	2.0	16.3	59.8	12.2	3.3
1977	61,199	0	628	5,981	332	56,179	8,343	6.7	2.0	14.2	56.1	13.9	3.5
1978	59,533	0	69	5,028	200	54,773	8,573	6.4	1.9	18.7	59.1	10.0	3.2
1979	58,642	0	135	5,360	1,399	54,816	8,811	6.2	1.8	16.8	56.8	10.8	3.2
1980	55,347	0	138	4,986	1,203	51,701	9,059	5.7	1.7	16.5	56.3	10.1	3.0
1981	55,367	0	278	3,384	0	52,261	9,317	5.6	1.7	16.6	56.7	10.1	3.0
1982	59,502	0	46	4,225	0	55,323	9,585	5.8	1.7	16.2	53.3	10.6	3.2
1983	63,542	0	274	3,858	0	59,958	9,862	6.1	1.9	15.9	56.1	11.7	3.3
1984	67,514	0	89	5,121	0	62,482	10,147	6.2	1.8	15.8	54.6	11.7	3.4
1985	69,216	0	260	5,601	0	63,875	10,439	6.1	1.8	15.5	54.3	11.8	3.4
1986	84,347	0	228	5,690	0	78,885	10,738	7.4	2.2	16.0	54.9	13.8	4.0
1987	92,428	0	175	8,324	0	84,279	11,046	7.6	2.3	15.7	52.8	14.6	4.3
1988	101,118	0	472	6,476	0	95,114	11,363	8.4	2.5	15.9	50.6	15.6	4.9
1989	97,881	0	460	6,833	0	91,508	11,691	7.8	2.4	15.3	50.5	15.3	4.7
1990	103,674	0	439	9,849	0	94,264	12,033	7.8	2.3	15.3	50.0	15.4	4.7
1991	99,100	0	392	11,854	0	87,639	12,389	7.1	2.1	14.8	48.5	14.3	4.4
1992	106,020	5,790	17,226	20,738	0	96,718	12,758	7.6	2.4	14.8	49.2	16.2	4.9
1993	116,550	5,000	15,196	25,656	0	101,090	13,140	7.7	2.4	14.5	49.0	16.4	4.9
1994	119,726	6,370	9,169	36,236	0	86,289	13,537	6.4	1.9	13.8	46.2	13.8	4.1
1995	120,365	9,780	11,901	38,286	0	84,200	13,947	6.0	1.8	13.6	46.9	13.2	3.8
1996	119,550	9,780	7,912	39,575	0	78,107	14,371	5.4	1.6	13.3	46.3	12.1	3.5
1997	124,973	2,900	18,839	26,076	0	114,836	14,809	7.8	2.3	13.9	46.9	16.7	5.0
1998	130,898	3,350	14,555	27,299	0	114,803	15,259	7.5	2.4	13.3	46.3	17.7	5.1
1999	135,441	3,901	17,314	26,353	-150	122,351	15,719	7.8	2.4	12.9	46.1	18.9	5.3
2000	139,373	2,001	15,148	25,661	150	127,010	16,187	7.9	2.4	12.4	47.0	19.6	5.2
2001	143,332	1,001	14,225	46,948	0	109,608	16,662	6.6	2.0	10.5	44.9	18.7	4.4
2002	150,997	1,000	19,803	52,982	0	116,818	17,145	6.8	2.0	10.0	45.7	20.3	4.5
2003	150,345	1,501	25,637	43,922	0	130,558	17,636	7.4	2.3	10.1	45.1	22.3	5.0
2004	155,494	1,251	18,280	43,901	0	128,622	18,135	7.1	2.2	10.0	46.0	21.6	4.7
2005	144,900	2,001	17,782	34,457	0	126,223	18,643	6.8	2.1	11.0	46.7	19.2	4.5

130 MALAWI			– FOOD BALANCE SHEET OF FISH AND FISHERY PRODUCTS IN LIVE WEIGHT AND FISH CONTRIBUTION TO PROTEIN SUPPLY –										FAO–FIES
Year	Production	Non-Food Uses	Imports	Exports	Stock Variations	Total Food Supply	Population	Per Capita Supply	Fish Proteins	Animal Proteins	Total Proteins	Fish/Animal Proteins	Fish/Total Proteins
	(..... tonnes in live weight						(thousands)	(kilograms)	(grams per capita per day)			(%)	(%)
1961	14,300	0	200	300	0	14,200	3,611	3.9	1.2	3.2	60.3	37.0	1.9
1962	19,500	0	200	300	0	19,400	3,697	5.3	1.6	3.6	60.4	43.4	2.6
1963	21,700	0	200	300	0	21,600	3,787	5.7	1.7	3.8	63.3	44.0	2.7
1964	21,200	0	200	300	0	21,100	3,879	5.4	1.6	3.8	66.3	42.5	2.4
1965	33,900	0	200	300	0	33,800	3,975	8.5	2.5	4.8	67.2	52.9	3.8
1966	32,500	0	200	300	0	32,400	4,073	8.0	2.4	4.6	67.6	51.3	3.5
1967	29,300	0	700	300	0	29,700	4,174	7.1	2.1	4.6	65.2	45.6	3.2
1968	32,900	0	700	400	0	33,200	4,280	7.8	2.3	4.9	68.5	47.2	3.3
1969	38,200	0	1,400	1,400	0	38,200	4,394	8.7	2.6	5.6	68.6	46.0	3.7
1970	47,000	0	1,400	2,200	0	46,200	4,518	10.2	3.0	6.0	71.5	50.3	4.2
1971	60,000	0	850	1,900	0	58,950	4,651	12.7	3.7	6.6	74.1	56.8	5.1
1972	70,000	0	600	2,500	0	68,100	4,795	14.2	4.2	7.0	72.8	59.8	5.8
1973	69,300	0	450	2,700	0	67,050	4,947	13.6	4.0	6.9	73.3	58.0	5.5
1974	70,277	0	800	2,100	0	68,977	5,108	13.5	4.0	6.9	72.4	57.8	5.5
1975	70,992	0	514	5,609	0	65,897	5,276	12.5	3.7	6.6	70.7	56.2	5.2
1976	74,900	0	763	2,397	0	73,266	5,454	13.4	4.0	7.0	70.3	57.0	5.6
1977	68,200	0	251	3,152	0	65,298	5,643	11.6	3.4	6.5	69.4	52.8	4.9
1978	67,800	0	584	2,312	0	66,072	5,837	11.3	3.3	6.6	68.9	50.3	4.9
1979	60,002	0	443	3,123	0	57,322	6,029	9.5	2.8	6.0	66.1	46.6	4.3
1980	65,764	0	489	7,301	0	58,952	6,215	9.5	2.8	6.1	64.9	45.8	4.3
1981	51,401	0	395	4,340	0	47,456	6,386	7.4	2.2	5.8	65.5	38.0	3.4
1982	58,429	0	462	4,216	0	54,675	6,547	8.4	2.5	6.1	66.2	40.4	3.7
1983	67,006	0	625	2,633	0	64,997	6,725	9.7	2.8	6.2	62.8	45.7	4.5
1984	65,068	0	284	890	0	64,462	6,956	9.3	2.7	5.9	60.4	46.0	4.5
1985	62,072	0	372	708	0	61,736	7,265	8.5	2.5	5.6	60.0	45.0	4.2
1986	72,858	0	169	465	0	72,562	7,666	9.5	2.8	6.1	58.3	45.6	4.8
1987	88,596	0	69	818	0	87,847	8,145	10.8	3.2	6.1	57.6	51.9	5.5
1988	78,817	0	328	537	0	78,608	8,646	9.1	2.7	5.5	56.9	49.0	4.7
1989	70,771	0	422	121	0	71,072	9,097	7.8	2.3	5.0	54.2	45.9	4.3
1990	74,100	0	281	126	-20	74,235	9,446	7.9	2.3	4.9	52.9	47.4	4.4
1991	63,729	0	230	88	-7	63,864	9,671	6.6	2.0	4.7	51.7	41.3	3.8
1992	69,484	0	175	58	3	69,605	9,795	7.1	2.1	4.8	48.7	43.5	4.3
1993	68,206	0	192	326	-2	68,070	9,863	6.9	2.0	4.7	52.4	43.0	3.9
1994	58,804	0	204	77	5	58,937	9,945	5.9	1.8	4.3	49.7	40.9	3.5
1995	53,890	0	117	104	0	53,903	10,091	5.3	1.6	4.1	50.4	38.2	3.1
1996	63,809	0	188	81	20	63,936	10,318	6.2	1.8	4.8	54.6	38.3	3.4
1997	56,571	25	968	57	0	57,457	10,607	5.4	1.6	4.3	51.3	37.4	3.1
1998	41,340	0	412	33	0	41,719	10,941	3.8	1.1	3.8	52.6	29.4	2.1
1999	45,982	1	1,444	47	-3	47,375	11,288	4.2	1.2	3.9	54.4	31.7	2.3
2000	50,530	0	3,657	80	0	54,108	11,623	4.7	1.4	4.0	53.3	34.5	2.6
2001	41,187	0	637	80	3	41,747	11,945	3.5	1.0	3.7	54.6	28.4	1.9
2002	41,971	0	468	61	0	42,378	12,260	3.5	1.0	3.7	54.1	28.0	1.9
2003	54,209	0	1,228	36	0	55,401	12,574	4.4	1.3	3.9	53.2	33.7	2.5
2004	57,196	0	1,515	34	0	58,677	12,894	4.6	1.4	3.9	54.0	35.0	2.5
2005	59,595	1	900	176	0	60,318	13,226	4.6	1.4	3.9	54.3	34.3	2.5

131 MALAYSIA			- FOOD BALANCE SHEET OF FISH AND FISHERY PRODUCTS IN LIVE WEIGHT AND FISH CONTRIBUTION TO PROTEIN SUPPLY -										FAO-FIES
Year	Production	Non-Food Uses	Imports	Exports	Stock Variations	Total Food Supply	Population	Per Capita Supply	Fish Proteins	Animal Proteins	Total Proteins	Fish/Animal Proteins	Fish/Total Proteins
	(..... tonnes in live weight) (.....)						(thousands)	(kilograms)	(grams per capita per day)			(%)	(%)
1961	167,711	10,000	59,832	46,401	0	171,142	8,401	20.4	6.4	14.1	47.2	45.5	13.6
1962	189,568	20,000	65,484	45,872	0	189,180	8,671	21.8	6.7	14.7	49.2	45.6	13.6
1963	220,141	25,000	68,329	48,880	-2,740	211,850	8,948	23.7	7.0	15.3	50.2	45.6	13.9
1964	213,602	31,500	81,655	61,912	-1,241	200,603	9,226	21.7	6.1	14.9	48.4	41.3	12.7
1965	229,908	31,500	71,126	75,229	1,761	196,067	9,502	20.6	5.9	15.0	48.5	39.4	12.2
1966	273,809	37,000	73,173	80,726	2,241	231,497	9,775	23.7	6.8	16.1	49.1	42.2	13.9
1967	344,511	63,400	65,955	80,490	0	266,576	10,044	26.5	7.8	17.0	49.7	45.7	15.6
1968	383,408	63,500	79,373	107,027	0	292,255	10,312	28.3	8.3	17.7	50.8	47.2	16.4
1969	349,702	53,600	78,785	101,330	0	273,557	10,581	25.9	7.6	17.4	52.4	43.9	14.5
1970	342,696	56,090	94,320	130,923	0	250,003	10,853	23.0	6.7	16.7	51.2	39.9	13.1
1971	370,087	52,543	83,125	132,624	0	268,045	11,128	24.1	7.0	16.9	51.1	41.6	13.7
1972	361,078	53,841	92,439	150,329	0	249,346	11,407	21.9	6.1	16.4	51.1	37.4	12.0
1973	446,967	75,819	114,047	161,194	0	324,002	11,690	27.7	7.8	18.3	53.7	42.6	14.5
1974	528,083	96,797	112,383	134,506	0	409,163	11,973	34.2	9.7	20.8	55.3	46.6	17.5
1975	476,453	112,486	128,263	128,793	-1,240	362,196	12,258	29.6	9.0	21.6	54.9	41.4	16.3
1976	519,569	119,933	161,798	156,998	660	405,096	12,544	32.3	9.1	22.2	55.8	41.0	16.3
1977	622,209	87,080	148,361	126,753	300	557,036	12,833	43.4	12.0	25.1	57.8	47.6	20.7
1978	688,065	104,904	146,724	163,784	0	566,101	13,129	43.1	12.3	26.2	59.6	46.9	20.6
1979	699,712	137,415	241,212	219,652	0	583,857	13,438	43.5	12.0	26.0	59.6	46.1	20.2
1980	740,000	151,545	168,102	152,517	0	604,040	13,763	43.9	10.9	25.9	59.0	42.1	18.5
1981	808,055	211,466	188,309	198,697	-2,281	583,920	14,106	41.4	11.0	26.2	58.9	42.1	18.7
1982	733,689	113,469	207,942	165,927	-2,216	660,018	14,467	45.6	12.4	27.2	59.4	45.4	20.8
1983	796,236	177,499	194,351	162,818	-157	650,114	14,847	43.8	12.2	28.3	60.2	43.1	20.3
1984	805,072	120,753	242,077	159,544	-2,334	764,517	15,250	50.1	13.9	30.5	62.5	45.6	22.3
1985	800,494	104,106	219,908	197,968	72	718,400	15,677	45.8	12.9	29.9	58.4	43.0	22.0
1986	827,033	105,814	254,056	216,720	300	758,856	16,131	47.0	13.0	30.2	58.6	43.1	22.2
1987	906,237	198,021	296,741	233,660	-3,164	768,133	16,609	46.3	12.7	31.2	59.8	40.7	21.3
1988	873,972	197,132	256,872	188,124	-16,147	729,441	17,103	42.7	11.9	30.7	59.7	38.8	19.9
1989	937,218	218,538	302,785	217,922	175	803,718	17,604	45.7	12.5	31.6	60.5	39.6	20.7
1990	1,005,500	205,487	259,163	195,898	-1,257	862,021	18,103	47.6	13.3	34.1	62.8	38.9	21.2
1991	978,236	170,511	298,683	210,053	-7,646	888,710	18,597	47.8	13.5	36.7	67.3	36.9	20.1
1992	1,104,989	186,928	301,651	237,778	9,111	991,046	19,087	51.9	14.7	39.8	71.4	37.0	20.6
1993	1,154,562	221,524	302,283	237,498	10,891	1,008,715	19,579	51.5	14.2	40.7	72.1	34.9	19.7
1994	1,181,762	202,407	315,514	238,021	1,833	1,058,682	20,079	52.7	14.8	41.8	73.6	35.3	20.1
1995	1,245,120	139,248	286,227	224,838	3,178	1,170,440	20,594	56.8	16.2	43.9	75.4	36.8	21.5
1996	1,239,435	179,921	329,945	238,242	5,789	1,157,006	21,125	54.8	15.4	42.9	76.6	36.0	20.1
1997	1,280,906	193,459	332,172	139,581	-5,600	1,274,438	21,668	58.8	16.4	44.3	77.7	37.0	21.1
1998	1,287,354	163,762	287,966	172,734	6,667	1,245,490	22,214	56.1	15.7	41.2	75.0	38.1	20.9
1999	1,406,895	220,127	359,216	171,178	-3,333	1,371,473	22,752	60.3	16.9	41.3	75.7	40.8	22.3
2000	1,441,018	230,987	390,329	184,231	3,333	1,419,462	23,274	61.0	17.3	41.6	76.3	41.6	22.7
2001	1,392,891	223,304	426,415	199,443	0	1,396,560	23,775	58.7	16.6	41.1	75.3	40.3	22.0
2002	1,440,674	227,953	573,123	199,788	-65,789	1,520,266	24,258	62.7	17.7	42.1	75.7	42.1	23.4
2003	1,454,244	243,959	460,627	236,562	20,256	1,454,607	24,728	58.8	16.8	41.7	75.9	40.3	22.1
2004	1,507,034	242,843	411,836	300,996	20,276	1,395,308	25,191	55.4	15.5	41.6	78.3	37.3	19.8
2005	1,390,017	242,039	487,129	321,656	21,937	1,335,387	25,653	52.1	15.0	41.2	78.4	36.4	19.1

132 MALDIVES			– FOOD BALANCE SHEET OF FISH AND FISHERY PRODUCTS IN LIVE WEIGHT AND FISH CONTRIBUTION TO PROTEIN SUPPLY –										FAO–FIES
Year	Production	Non-Food Uses	Imports	Exports	Stock Variations	Total Food Supply	Population	Per Capita Supply	Fish Proteins	Animal Proteins	Total Proteins	Fish/Animal Proteins	Fish/Total Proteins
	(..... tonnes in live weight) (.....)						(thousands)	(kilograms)	(grams per capita per day)			(%)	(%)
1961	12,000	0	0	10,800	0	1,200	100	12.0	3.5	5.3	27.8	66.2	12.7
1962	12,000	0	0	10,400	0	1,600	102	15.7	4.8	6.6	29.8	72.7	16.1
1963	12,000	0	0	10,400	0	1,600	105	15.2	4.7	6.5	29.4	72.2	15.9
1964	12,000	0	0	10,000	0	2,000	107	18.7	5.9	7.7	31.3	76.5	18.8
1965	19,600	0	0	12,400	0	7,200	109	66.1	21.7	23.5	47.0	92.3	46.1
1966	22,400	0	0	15,000	0	7,400	111	66.7	22.5	24.3	48.8	92.5	46.0
1967	25,100	0	0	16,500	0	8,600	114	75.4	25.5	27.3	51.5	93.4	49.5
1968	23,700	0	0	15,500	0	8,200	116	70.7	23.9	25.7	50.0	92.9	47.8
1969	32,300	0	0	23,300	0	9,000	119	75.6	22.2	24.1	48.1	92.5	46.2
1970	37,273	0	0	23,830	0	13,443	121	111.1	36.3	38.1	62.4	95.2	58.2
1971	35,176	0	0	24,487	0	10,689	124	86.2	28.3	30.2	55.4	93.9	51.1
1972	32,268	0	0	21,212	0	11,056	127	87.1	25.2	27.0	53.5	93.2	47.1
1973	35,706	0	0	23,022	0	12,684	130	97.6	32.0	33.8	66.1	94.5	48.4
1974	37,258	0	0	23,908	0	13,350	134	99.6	32.1	33.9	66.4	94.6	48.4
1975	28,325	0	0	15,316	0	13,009	137	95.0	30.1	31.9	64.6	94.2	46.5
1976	34,634	5,000	0	15,941	0	13,693	141	97.1	30.2	32.1	66.2	94.3	45.7
1977	29,636	0	0	18,100	0	11,536	145	79.6	23.8	25.6	62.2	92.9	38.2
1978	31,769	0	0	17,229	0	14,540	149	97.6	28.1	29.9	68.5	94.0	41.1
1979	31,175	0	0	18,982	0	12,193	154	79.2	24.1	25.9	66.2	93.3	36.5
1980	38,624	3,000	0	21,982	0	13,642	158	86.3	26.0	27.7	68.6	93.9	37.9
1981	40,916	5,000	0	19,883	0	16,033	163	98.4	30.6	32.3	74.3	94.8	41.2
1982	37,838	5,000	0	16,736	0	16,102	168	95.9	28.9	30.8	73.4	93.7	39.4
1983	44,110	7,500	0	15,212	0	21,398	173	123.7	39.4	41.4	81.5	95.3	48.4
1984	56,081	8,100	0	22,200	0	25,781	178	144.8	46.8	48.8	88.7	96.0	52.7
1985	62,076	0	0	34,422	0	27,654	184	150.3	48.5	50.5	91.2	96.1	53.2
1986	59,958	1,300	0	34,775	0	23,883	190	125.7	40.9	45.7	85.7	89.4	47.7
1987	58,436	2,000	0	32,459	0	23,977	196	122.3	40.1	45.1	84.2	88.8	47.6
1988	71,483	5,000	0	37,610	0	28,873	202	142.9	48.0	52.6	91.6	91.2	52.4
1989	71,245	2,100	0	47,915	0	21,230	209	101.6	33.8	39.9	79.2	84.7	42.7
1990	78,733	0	0	58,731	0	20,002	216	92.6	29.9	36.7	75.7	81.5	39.5
1991	80,713	0	0	59,490	0	21,223	222	95.6	30.0	37.7	75.3	79.5	39.8
1992	82,154	0	0	50,776	0	31,378	229	137.0	43.3	50.8	86.5	85.2	50.0
1993	90,012	2,000	0	51,595	0	36,417	236	154.3	48.1	58.4	89.7	82.4	53.6
1994	104,110	2,000	0	60,575	0	41,535	242	171.6	53.0	62.9	96.6	84.2	54.8
1995	104,566	12,000	0	56,912	0	35,654	248	143.8	43.6	53.7	87.1	81.2	50.1
1996	105,558	0	0	65,806	-861	38,891	253	153.7	44.0	53.6	87.8	82.1	50.1
1997	107,676	1,000	0	68,558	935	39,053	259	150.8	44.9	56.6	90.2	79.2	49.7
1998	118,115	4,700	0	70,565	0	42,850	264	162.3	49.5	62.0	96.3	79.8	51.4
1999	124,109	8,000	0	68,719	0	47,390	268	176.8	56.8	68.2	103.7	83.2	54.7
2000	118,963	0	0	69,071	0	49,892	273	182.8	55.1	67.5	101.3	81.7	54.4
2001	127,184	7,000	548	69,708	0	51,024	277	184.2	57.3	71.6	105.6	80.0	54.2
2002	163,388	2,000	850	82,086	-26,000	54,152	282	192.0	59.8	73.9	106.9	81.0	55.9
2003	155,415	0	738	116,455	12,000	51,698	286	180.8	55.9	71.0	105.9	78.7	52.8
2004	158,576	0	764	121,412	14,000	51,928	291	178.5	53.8	69.9	103.8	77.0	51.8
2005	185,980	4,000	515	129,366	0	53,129	295	180.1	57.0	74.9	107.9	76.1	52.8

Note: prior to 1983 supply data are not consistent with results of national consumption surveys, probably due to an underestimated production.

133 MALI			– FOOD BALANCE SHEET OF FISH AND FISHERY PRODUCTS IN LIVE WEIGHT AND FISH CONTRIBUTION TO PROTEIN SUPPLY –										FAO–FIES
Year	Production	Non-Food Uses	Imports	Exports	Stock Variations	Total Food Supply	Population	Per Capita Supply	Fish Proteins	Animal Proteins	Total Proteins	Fish/Animal Proteins	Fish/Total Proteins
	(..... tonnes in live weight)						(thousands)	(kilograms)	(grams per capita per day)			(%)	(%)
1961	80,000	0	0	34,483	0	45,517	4,091	11.1	2.9	17.9	65.8	16.1	4.4
1962	90,000	10,000	1,000	34,483	0	46,517	4,167	11.2	3.0	18.3	64.8	16.5	4.7
1963	90,000	5,003	200	35,200	0	49,998	4,246	11.8	3.2	19.2	64.1	16.5	4.9
1964	90,000	3,455	0	38,000	0	48,545	4,326	11.2	3.0	19.7	64.3	15.0	4.6
1965	90,000	3,109	0	38,000	0	48,891	4,408	11.1	2.9	20.5	60.5	14.2	4.8
1966	110,000	32,473	0	24,873	0	52,655	4,492	11.7	3.3	21.2	61.8	15.5	5.3
1967	100,000	29,364	0	17,964	0	52,673	4,579	11.5	3.1	21.5	63.4	14.5	4.9
1968	106,000	34,200	0	18,309	0	53,491	4,670	11.5	3.2	21.7	65.9	14.6	4.8
1969	108,000	36,964	0	15,891	0	55,145	4,765	11.6	3.2	22.4	62.7	14.3	5.1
1970	110,000	35,582	200	19,691	0	54,927	4,866	11.3	3.2	22.0	67.4	14.3	4.7
1971	90,000	19,345	0	15,200	0	55,455	4,974	11.2	2.9	21.2	59.7	13.8	4.9
1972	80,000	23,836	0	10,018	0	46,145	5,088	9.1	2.3	17.7	56.5	13.0	4.1
1973	85,000	32,818	459	5,586	0	47,055	5,206	9.0	2.3	15.6	53.1	14.9	4.4
1974	75,000	25,000	2,145	3,804	0	48,342	5,326	9.1	2.2	16.3	56.6	13.6	3.9
1975	75,000	22,403	598	8,251	0	44,943	5,447	8.3	2.3	17.9	59.1	12.7	3.8
1976	75,000	20,000	461	8,973	0	46,488	5,568	8.4	2.3	18.4	58.9	12.4	3.9
1977	75,000	19,000	415	6,994	0	49,421	5,689	8.7	2.5	18.8	57.7	13.2	4.3
1978	75,000	15,000	426	3,974	0	56,452	5,812	9.7	2.8	19.8	56.2	13.9	4.9
1979	83,586	...	309	3,939	0	79,956	5,938	13.5	3.9	20.2	59.3	19.1	6.5
1980	88,228	...	635	7,020	0	81,843	6,069	13.5	3.8	20.6	55.6	18.6	6.9
1981	75,564	...	0	4,268	0	71,296	6,204	11.5	3.3	20.3	54.5	16.2	6.0
1982	73,451	...	875	4,358	0	69,968	6,343	11.0	3.2	20.1	59.8	15.8	5.3
1983	61,289	...	99	879	0	60,508	6,488	9.3	2.7	18.2	57.2	14.8	4.7
1984	54,711	...	490	1,378	0	53,823	6,638	8.1	2.4	17.7	60.6	13.4	3.9
1985	54,184	...	2,435	3,371	0	53,249	6,794	7.8	2.3	16.7	64.4	13.8	3.6
1986	61,012	...	2,380	3,789	0	59,603	6,955	8.6	2.5	17.8	67.3	13.9	3.7
1987	55,713	...	4,187	1,784	0	58,116	7,123	8.2	2.4	17.2	67.5	13.8	3.5
1988	55,875	...	2,356	1,930	0	56,301	7,298	7.7	2.3	17.6	69.5	12.8	3.2
1989	71,838	...	2,220	2,450	0	71,608	7,480	9.6	2.8	18.4	68.3	15.2	4.1
1990	70,548	...	3,340	1,143	0	72,745	7,669	9.5	2.8	18.8	69.1	14.8	4.0
1991	68,780	...	2,914	1,215	0	70,479	7,867	9.0	2.6	18.1	68.2	14.5	3.9
1992	68,507	...	2,744	1,148	0	70,103	8,073	8.7	2.6	18.4	71.1	13.9	3.6
1993	64,352	...	3,216	999	0	66,569	8,287	8.0	2.4	18.1	70.1	13.1	3.4
1994	62,950	...	958	836	0	63,072	8,508	7.4	2.2	17.4	67.7	12.6	3.2
1995	133,000	...	1,934	1,007	0	133,928	8,736	15.3	4.4	19.9	71.4	22.0	6.2
1996	111,970	3,740	900	7,569	0	101,561	8,970	11.3	3.3	18.9	69.4	17.3	4.7
1997	99,610	3,740	1,804	2,684	0	94,991	9,211	10.3	2.8	18.7	69.7	15.2	4.1
1998	98,060	4,590	2,264	1,573	0	94,161	9,462	10.0	2.7	18.9	71.6	14.5	3.8
1999	98,616	5,710	3,249	1,558	0	94,597	9,726	9.7	2.7	18.9	70.9	14.3	3.8
2000	109,900	7,290	3,014	3,043	0	102,581	10,004	10.3	2.8	17.9	69.5	15.7	4.0
2001	100,500	7,000	4,764	3,800	0	94,464	10,298	9.2	2.5	17.9	70.2	14.0	3.6
2002	101,008	0	3,093	4,544	0	99,557	10,607	9.4	2.6	18.8	71.3	13.8	3.6
2003	101,008	0	6,478	1,700	0	105,786	10,930	9.7	2.7	19.6	73.4	13.5	3.6
2004	101,008	0	7,717	1,215	-40	107,470	11,265	9.5	2.6	19.2	72.4	13.6	3.6
2005	101,008	0	5,754	1,046	40	105,756	11,611	9.1	2.5	18.9	76.4	13.2	3.3

134 MALTA			– FOOD BALANCE SHEET OF FISH AND FISHERY PRODUCTS IN LIVE WEIGHT AND FISH CONTRIBUTION TO PROTEIN SUPPLY –										FAO–FIES
Year	Production	Non-Food Uses	Imports	Exports	Stock Variations	Total Food Supply	Population	Per Capita Supply	Fish Proteins	Animal Proteins	Total Proteins	Fish/Animal Proteins	Fish/Total Proteins
	(..... tonnes in live weight) (.....)						(thousands)	(kilograms)	(grams per capita per day)			(%)	(%)
1961	1,300	0	2,050	0	0	3,350	311	10.8	3.3	32.1	88.0	10.4	3.8
1962	1,300	0	1,900	0	0	3,200	309	10.4	3.3	31.8	87.4	10.3	3.8
1963	1,600	0	1,800	0	0	3,400	308	11.0	3.4	33.6	90.3	10.2	3.8
1964	1,400	0	1,800	0	0	3,200	306	10.5	3.2	32.6	90.4	9.7	3.5
1965	1,200	0	1,500	0	0	2,700	305	8.9	2.7	33.2	91.3	8.1	3.0
1966	1,300	0	1,500	0	0	2,800	304	9.2	2.8	33.3	89.0	8.5	3.2
1967	1,400	0	1,900	0	0	3,300	304	10.9	3.3	35.0	88.7	9.4	3.7
1968	1,200	0	1,500	0	0	2,700	303	8.9	2.7	37.9	92.2	7.2	2.9
1969	1,100	0	1,900	0	0	3,000	303	9.9	3.0	39.6	95.3	7.5	3.1
1970	1,212	0	2,283	0	0	3,495	303	11.5	3.4	42.3	95.2	8.0	3.5
1971	1,224	0	2,133	0	0	3,357	302	11.1	3.4	45.3	98.7	7.5	3.4
1972	1,224	0	2,533	0	0	3,757	302	12.4	3.7	44.5	98.8	8.3	3.7
1973	1,624	0	2,083	0	0	3,707	302	12.3	3.7	43.1	96.9	8.6	3.8
1974	1,546	0	3,194	0	0	4,740	303	15.7	4.4	43.6	95.2	10.1	4.6
1975	1,529	0	2,244	0	0	3,773	304	12.4	3.5	45.5	99.9	7.7	3.5
1976	1,571	0	2,520	5	0	4,086	307	13.3	4.1	51.8	104.0	7.8	3.9
1977	1,483	0	3,456	0	0	4,939	311	15.9	4.8	53.0	102.5	9.1	4.7
1978	1,079	0	4,043	0	0	5,122	315	16.3	4.8	54.5	101.9	8.8	4.7
1979	1,322	0	4,026	0	0	5,348	320	16.7	5.0	53.1	100.5	9.4	5.0
1980	1,078	0	7,351	45	0	8,384	324	25.9	7.8	55.6	105.2	14.0	7.4
1981	942	0	5,785	61	0	6,666	328	20.3	5.6	50.5	99.6	11.2	5.7
1982	1,216	0	3,051	76	0	4,191	333	12.6	3.8	48.8	94.4	7.7	4.0
1983	999	0	3,157	94	0	4,062	337	12.1	3.7	48.0	95.3	7.7	3.9
1984	1,226	0	3,539	595	0	4,170	341	12.2	3.7	46.7	93.4	7.9	4.0
1985	2,584	0	4,935	1,548	0	5,971	344	17.4	5.4	53.2	98.1	10.2	5.5
1986	1,168	0	4,120	46	0	5,242	348	15.1	4.7	47.5	91.9	10.0	5.1
1987	1,049	0	4,663	396	0	5,316	351	15.2	4.5	52.0	96.5	8.7	4.7
1988	893	0	4,423	77	0	5,239	354	14.8	4.4	50.5	98.3	8.8	4.5
1989	934	0	7,940	83	-1,778	7,013	357	19.6	6.3	55.0	102.1	11.4	6.2
1990	790	0	4,384	1,222	1,778	5,730	360	15.9	4.2	49.5	97.3	8.5	4.3
1991	973	0	6,305	669	0	6,609	364	18.2	5.0	57.0	105.4	8.7	4.7
1992	1,079	0	7,511	447	0	8,144	367	22.2	5.7	56.1	104.4	10.2	5.5
1993	1,488	0	6,038	1,251	0	6,274	371	16.9	4.4	52.4	102.2	8.4	4.3
1994	3,260	1,200	7,164	1,026	-25	8,173	375	21.8	5.9	48.3	100.3	12.1	5.9
1995	5,539	3,400	8,171	643	0	9,667	378	25.6	7.1	58.0	109.2	12.2	6.5
1996	10,749	8,000	8,758	1,472	-131	9,905	380	26.1	7.1	59.1	111.7	12.0	6.4
1997	2,836	0	9,891	2,025	156	10,858	383	28.4	7.5	60.7	113.0	12.4	6.7
1998	3,130	0	10,070	1,671	0	11,530	385	30.0	7.9	60.5	114.6	13.1	6.9
1999	3,246	0	11,144	1,987	0	12,403	387	32.1	8.4	62.2	117.4	13.5	7.2
2000	2,820	0	11,055	2,318	0	11,557	389	29.7	8.0	60.0	113.8	13.3	7.0
2001	2,130	9,778	23,105	3,254	-200	12,003	392	30.6	8.1	58.2	111.3	13.9	7.3
2002	2,190	5,556	18,826	3,852	200	11,809	394	30.0	8.0	59.2	114.8	13.5	6.9
2003	2,019	11,889	30,541	3,704	-4,533	12,433	397	31.3	8.4	60.9	115.6	13.8	7.3
2004	2,002	17,333	30,487	1,519	-1,022	12,614	400	31.5	8.6	62.2	117.0	13.9	7.4
2005	2,171	13,333	19,373	1,398	5,556	12,369	403	30.7	8.4	59.8	115.2	14.0	7.3

Note: 1994–1996 non-food uses refer to fish caught by vessels using flgs of convenience; in 2001–2005 they refer to fish directly used as feed in tuna farming.

127 MARSHALL ISLANDS			– FOOD BALANCE SHEET OF FISH AND FISHERY PRODUCTS IN LIVE WEIGHT AND FISH CONTRIBUTION TO PROTEIN SUPPLY –										FAO–FIES
Year	Production	Non-Food Uses	Imports	Exports	Stock Variations	Total Food Supply	Population	Per Capita Supply	Fish Proteins	Animal Proteins	Total Proteins	Fish/Animal Proteins	Fish/Total Proteins
	(..... tonnes in live weight) (.....)						(thousands)	(kilograms)	(grams per capita per day)			(%)	(%)
1961	...	0	0	0	0	0	15
1962	...	0	0	0	0	0	16
1963	...	0	0	0	0	0	16
1964	...	0	0	0	0	0	17
1965	...	0	0	0	0	0	17
1966	100	0	0	0	0	100	18	5.6	1.6
1967	100	0	0	0	0	100	18	5.6	1.6
1968	100	0	0	0	0	100	19	5.3	1.5
1969	100	0	0	0	0	100	20	5.0	1.4
1970	100	0	0	0	0	100	20	5.0	1.4
1971	100	0	0	0	0	100	21	4.8	1.3
1972	100	0	0	0	0	100	22	4.6	1.3
1973	100	0	0	0	0	100	23	4.4	1.2
1974	100	0	0	0	0	100	25	4.0	1.1
1975	100	0	0	0	0	100	26	3.9	1.1
1976	100	0	0	0	0	100	27	3.7	1.1
1977	100	0	0	0	0	100	27	3.7	1.1
1978	100	0	0	0	0	100	28	3.6	1.0
1979	100	0	0	0	0	100	29	3.5	1.0
1980	150	0	0	0	0	150	31	4.8	1.4
1981	150	0	79	0	0	229	32	7.2	2.2
1982	160	0	333	0	0	493	33	15.0	5.0
1983	160	0	263	0	0	423	35	12.1	4.0
1984	200	0	104	0	0	304	37	8.2	2.5
1985	200	0	202	0	0	402	38	10.6	3.4
1986	220	0	196	0	0	416	40	10.4	3.3
1987	220	0	167	0	0	387	42	9.2	2.9
1988	250	0	118	0	0	368	44	8.4	2.6
1989	250	0	111	0	0	361	46	7.8	2.4
1990	280	0	102	0	0	382	47	8.1	2.5
1991	300	0	96	120	0	276	48	5.8	1.8
1992	329	0	105	110	0	324	49	6.6	2.0
1993	472	0	105	91	0	487	50	9.7	3.0
1994	388	0	114	101	0	401	51	7.9	2.4
1995	372	0	111	7	0	476	51	9.3	2.7
1996	2,772	1,500	190	852	0	610	51	12.0	3.4
1997	400	0	423	244	0	579	51	11.4	3.8
1998	500	0	212	0	-110	602	52	11.6	3.4
1999	500	0	102	193	111	520	52	10.0	2.9
2000	8,060	3,320	227	4,430	0	537	52	10.3	3.0
2001	36,274	23,530	207	12,359	0	592	53	11.2	3.2
2002	39,452	20,905	419	18,347	0	619	54	11.5	3.4
2003	38,375	21,580	509	16,673	0	631	54	11.7	3.4
2004	47,116	22,880	617	24,193	0	660	56	11.8	3.3
2005	56,664	27,580	485	28,901	0	668	57	11.7	3.4

Note: previously part of the Trust Territory of the Pacific Islands.

135 MARTINIQUE			– FOOD BALANCE SHEET OF FISH AND FISHERY PRODUCTS IN LIVE WEIGHT AND FISH CONTRIBUTION TO PROTEIN SUPPLY –										FAO–FIES
Year	Production	Non-Food Uses	Imports	Exports	Stock Variations	Total Food Supply	Population	Per Capita Supply	Fish Proteins	Animal Proteins	Total Proteins	Fish/Animal Proteins	Fish/Total Proteins
	(..... tonnes in live weight)						(thousands)	(kilograms)	(grams per capita per day)			(%)	(%)
1961	3,100	0	6,764	0	0	9,864	289	34.1	11.4	32.1	63.7	35.7	18.0
1962	2,900	0	8,885	0	0	11,785	295	40.0	13.4	30.1	64.8	44.5	20.7
1963	2,500	0	9,188	0	0	11,688	301	38.8	13.1	31.1	66.1	42.0	19.8
1964	3,300	0	9,188	0	0	12,488	307	40.7	13.6	29.4	65.2	46.2	20.8
1965	3,400	0	8,782	0	0	12,182	311	39.2	13.0	32.1	65.4	40.6	19.9
1966	4,000	0	8,476	0	0	12,476	315	39.6	13.1	32.1	66.2	40.7	19.8
1967	4,800	0	9,079	0	0	13,879	319	43.5	14.2	35.2	70.2	40.5	20.3
1968	4,600	0	8,576	0	0	13,176	322	40.9	13.3	34.3	68.6	38.9	19.4
1969	4,000	0	8,676	0	0	12,676	324	39.1	12.8	35.6	68.9	36.1	18.6
1970	4,000	0	8,370	0	0	12,370	325	38.1	12.4	37.3	73.2	33.3	17.0
1971	3,700	0	8,064	0	0	11,764	327	36.0	11.7	36.8	71.4	31.8	16.4
1972	3,200	0	8,967	0	0	12,167	328	37.1	12.0	38.3	73.0	31.4	16.5
1973	3,100	0	8,564	0	0	11,664	328	35.6	11.5	39.1	74.6	29.3	15.3
1974	4,056	0	8,058	0	0	12,114	329	36.8	11.7	37.5	72.1	31.1	16.2
1975	3,665	0	7,352	0	0	11,017	328	33.6	10.7	36.9	70.8	28.9	15.1
1976	4,233	0	8,215	0	0	12,448	328	38.0	12.4	42.3	80.6	29.4	15.4
1977	2,432	0	8,057	33	0	10,457	327	32.0	10.6	41.1	78.4	25.8	13.5
1978	4,375	0	8,411	11	0	12,776	326	39.2	12.7	43.0	78.6	29.6	16.2
1979	4,664	0	9,088	64	0	13,687	326	42.0	13.5	45.7	81.7	29.6	16.6
1980	4,891	0	8,094	28	0	12,957	326	39.7	12.8	44.7	81.1	28.7	15.8
1981	4,700	0	9,635	48	0	14,288	328	43.6	14.0	46.9	84.0	29.9	16.7
1982	5,506	0	7,621	30	0	13,097	330	39.7	12.7	45.8	83.5	27.8	15.3
1983	5,120	0	9,417	46	0	14,491	333	43.5	14.0	45.6	85.9	30.7	16.3
1984	5,204	0	8,065	23	0	13,246	337	39.3	12.6	45.1	82.8	28.0	15.3
1985	4,639	0	9,336	76	0	13,899	341	40.8	13.1	46.8	87.8	28.0	14.9
1986	4,088	0	9,553	24	0	13,617	344	39.6	12.7	46.2	86.6	27.4	14.6
1987	3,184	0	9,154	51	0	12,287	348	35.3	11.3	44.3	80.7	25.5	14.0
1988	3,053	2	12,206	163	0	15,094	353	42.8	12.9	48.8	86.6	26.4	14.8
1989	3,314	2	12,950	173	0	16,089	357	45.1	13.4	48.6	86.6	27.6	15.5
1990	3,585	2	11,995	472	0	15,107	360	42.0	12.7	49.4	85.8	25.7	14.8
1991	6,391	4	13,796	122	0	20,062	364	55.1	16.7	55.4	92.8	30.2	18.0
1992	4,641	2	13,756	37	0	18,358	367	50.0	14.9	54.6	92.7	27.2	16.0
1993	5,967	2	14,074	70	0	19,969	370	54.0	16.2	57.4	96.8	28.2	16.7
1994	5,917	2	15,011	40	0	20,886	373	56.0	16.4	57.5	97.4	28.5	16.8
1995	5,377	2	14,790	41	0	20,124	375	53.7	15.9	57.4	93.7	27.8	17.0
1996	3,558	0	0	3,558	378	9.4	2.9	8.0	15.8	36.5	18.5
1997	5,566	0	0	5,566	380	14.7	4.4	9.0	17.1	48.9	25.8
1998	5,555	0	0	5,555	382	14.5	4.4	9.1	17.4	48.8	25.5
1999	6,060	0	0	6,060	384	15.8	5.2	10.1	18.6	52.0	28.1
2000	6,361	0	0	6,361	386	16.5	4.9	9.5	17.9	51.9	27.5
2001	6,251	0	0	6,251	388	16.1	5.0	9.1	17.8	54.5	28.0
2002	6,280	0	0	6,280	390	16.1	5.0	9.2	18.1	54.1	27.4
2003	6,300	0	0	6,300	392	16.1	4.8	9.0	18.0	53.0	26.6
2004	6,292	0	0	6,292	394	16.0	4.8	9.0	17.8	52.9	26.7
2005	5,592	0	0	5,592	396	14.1	4.2	8.4	17.2	50.0	24.5

Note: starting with 1996 supply is not fully ascertainable, as trade data are included with those of France.

136 MAURITANIA			– FOOD BALANCE SHEET OF FISH AND FISHERY PRODUCTS IN LIVE WEIGHT AND FISH CONTRIBUTION TO PROTEIN SUPPLY –										FAO–FIES
Year	Production	Non-Food Uses	Imports	Exports	Stock Variations	Total Food Supply	Population	Per Capita Supply	Fish Proteins	Animal Proteins	Total Proteins	Fish/Animal Proteins	Fish/Total Proteins
	(..... tonnes in live weight) (.....)						(thousands)	(kilograms)	(grams per capita per day)			(%)	(%)
1961	22,000	2,000	100	794	0	19,306	915	21.1	7.8	46.6	87.4	16.8	9.0
1962	23,000	2,000	100	1,935	0	19,165	938	20.4	7.3	46.4	86.3	15.8	8.5
1963	23,000	2,000	100	1,200	0	19,900	962	20.7	7.6	46.3	85.9	16.4	8.8
1964	23,000	2,000	0	1,218	0	19,782	986	20.1	7.5	46.3	85.0	16.3	8.9
1965	25,000	2,000	0	3,450	0	19,550	1,011	19.3	7.0	46.1	83.9	15.2	8.4
1966	27,000	2,000	100	7,000	0	18,100	1,037	17.5	5.5	44.7	83.9	12.2	6.5
1967	30,700	2,000	0	8,000	0	20,700	1,064	19.5	6.1	45.5	84.6	13.5	7.3
1968	37,000	2,500	0	8,000	0	26,500	1,092	24.3	7.6	47.6	86.1	15.9	8.8
1969	43,000	3,000	0	8,000	0	32,000	1,121	28.6	8.9	46.9	86.0	18.9	10.3
1970	49,570	7,700	3,600	23,214	0	22,256	1,150	19.4	6.2	43.8	79.0	14.1	7.8
1971	58,925	15,000	800	14,532	-15,696	14,496	1,181	12.3	3.9	41.5	76.7	9.4	5.1
1972	36,291	0	0	15,229	0	21,062	1,213	17.4	5.4	39.5	73.1	13.8	7.5
1973	33,190	0	0	20,429	5,500	18,261	1,246	14.7	4.6	35.5	72.2	12.9	6.4
1974	43,697	1,000	0	22,000	9,500	30,197	1,280	23.6	8.0	35.9	73.2	22.4	11.0
1975	33,921	0	0	15,514	0	18,407	1,315	14.0	4.8	34.5	74.0	13.8	6.4
1976	33,834	0	132	17,845	1,000	17,121	1,350	12.7	4.2	34.5	71.9	12.2	5.9
1977	37,897	0	0	22,583	0	15,314	1,387	11.0	3.6	36.3	74.3	9.8	4.8
1978	41,467	0	0	24,980	-600	15,887	1,425	11.2	3.4	36.8	75.5	9.2	4.5
1979	24,541	0	0	10,823	600	14,318	1,463	9.8	3.1	36.1	74.3	8.7	4.2
1980	21,598	0	13	11,802	0	9,809	1,503	6.5	1.9	35.5	74.4	5.4	2.6
1981	58,779	6,000	0	30,700	0	22,079	1,543	14.3	4.4	38.5	77.8	11.4	5.6
1982	56,288	0	193	33,800	0	22,681	1,585	14.3	4.1	37.8	78.0	10.9	5.3
1983	81,600	7,000	111	44,250	0	30,461	1,628	18.7	5.7	38.9	84.6	14.6	6.7
1984	57,676	0	348	37,900	0	20,124	1,671	12.0	3.4	36.3	80.2	9.4	4.2
1985	66,277	0	261	43,234	-300	23,004	1,715	13.4	3.7	37.2	83.3	9.8	4.4
1986	76,614	0	188	54,485	-160	22,157	1,759	12.6	3.6	35.1	80.4	10.2	4.5
1987	88,397	0	205	60,609	460	28,453	1,804	15.8	4.3	35.5	82.0	12.1	5.3
1988	77,666	0	268	52,906	0	25,028	1,849	13.5	3.6	35.2	81.7	10.3	4.5
1989	76,000	0	516	49,099	0	27,417	1,896	14.5	4.2	35.6	83.9	11.7	5.0
1990	66,000	0	453	43,243	0	23,210	1,945	11.9	3.5	34.2	81.3	10.3	4.4
1991	67,637	0	561	42,168	0	26,030	1,997	13.0	4.0	34.1	83.8	11.6	4.7
1992	66,054	0	531	42,729	0	23,856	2,050	11.6	3.5	33.2	82.9	10.4	4.2
1993	59,452	0	647	40,579	0	19,520	2,106	9.3	2.8	30.1	80.3	9.3	3.5
1994	51,746	0	787	36,734	0	15,799	2,165	7.3	2.2	29.3	81.7	7.4	2.6
1995	53,147	0	1,100	40,402	0	13,845	2,225	6.2	2.0	28.4	78.6	7.2	2.6
1996	60,324	0	881	44,036	0	17,169	2,289	7.5	2.5	30.0	81.8	8.3	3.0
1997	70,127	15,000	1,712	35,677	0	21,162	2,354	9.0	2.8	30.7	80.6	9.2	3.5
1998	94,043	15,000	1,090	43,165	-12,000	24,968	2,422	10.3	3.5	31.6	84.2	11.0	4.1
1999	99,527	0	913	53,554	-8,000	38,886	2,493	15.6	5.1	33.1	81.5	15.5	6.3
2000	109,456	0	169	91,357	20,000	38,268	2,566	14.9	4.8	33.8	80.6	14.3	6.0
2001	135,142	0	345	93,567	0	41,920	2,642	15.9	5.1	35.2	82.1	14.6	6.2
2002	149,131	0	806	101,653	0	48,284	2,721	17.8	5.8	37.0	85.7	15.7	6.8
2003	141,898	0	914	93,244	0	49,568	2,801	17.7	5.9	36.8	83.8	16.1	7.1
2004	199,380	73,000	177	74,724	-3	51,831	2,882	18.0	5.9	36.2	81.8	16.2	7.2
2005	247,577	90,000	1,004	104,722	3	53,862	2,963	18.2	5.8	36.9	83.3	15.8	7.0

137 MAURITIUS			– FOOD BALANCE SHEET OF FISH AND FISHERY PRODUCTS IN LIVE WEIGHT AND FISH CONTRIBUTION TO PROTEIN SUPPLY –										FAO–FIES
Year	Production	Non-Food Uses	Imports	Exports	Stock Variations	Total Food Supply	Population	Per Capita Supply	Fish Proteins	Animal Proteins	Total Proteins	Fish/Animal Proteins	Fish/Total Proteins
	(..... tonnes in live weight) (.....)						(thousands)	(kilograms)	(grams per capita per day)			(%)	(%)
1961	2,500	0	4,900	0	0	7,400	679	10.9	3.4	12.8	49.2	26.1	6.8
1962	2,800	0	5,700	0	0	8,500	698	12.2	3.7	12.6	49.8	29.3	7.4
1963	2,800	0	4,950	0	0	7,750	717	10.8	3.3	12.6	48.5	25.9	6.7
1964	2,800	0	6,400	0	0	9,200	736	12.5	3.8	13.5	51.1	27.9	7.4
1965	3,000	0	5,900	0	0	8,900	753	11.8	3.5	12.7	47.5	27.6	7.4
1966	3,000	0	5,500	0	0	8,500	769	11.1	3.7	13.0	48.5	28.5	7.6
1967	3,000	0	5,867	0	0	8,867	785	11.3	3.5	12.1	48.3	28.6	7.2
1968	3,300	0	4,933	0	0	8,233	799	10.3	3.5	12.1	47.5	28.5	7.3
1969	4,000	0	4,460	200	0	8,260	813	10.2	3.3	11.9	46.8	28.0	7.1
1970	5,400	0	3,450	275	0	8,575	826	10.4	3.5	13.3	50.3	26.1	6.9
1971	5,200	0	3,600	167	0	8,633	839	10.3	3.4	12.7	49.9	26.4	6.7
1972	6,600	0	4,571	267	0	10,903	852	12.8	4.3	14.5	51.1	29.8	8.5
1973	6,400	0	7,316	1,727	0	11,989	865	13.9	4.7	14.1	50.2	33.7	9.4
1974	7,679	0	10,704	2,567	0	15,816	878	18.0	5.5	16.5	53.7	33.4	10.3
1975	7,038	0	8,097	1,956	0	13,179	892	14.8	5.0	16.4	55.5	30.6	9.1
1976	6,660	0	10,822	1,896	0	15,586	907	17.2	5.5	18.8	55.8	29.0	9.8
1977	7,668	325	13,696	2,696	0	18,343	922	19.9	6.2	22.7	61.2	27.3	10.1
1978	7,113	415	14,220	2,690	0	18,228	938	19.4	6.1	22.2	62.1	27.4	9.8
1979	6,540	599	14,040	2,747	0	17,233	953	18.1	5.7	22.3	60.8	25.7	9.4
1980	6,364	567	13,108	2,613	0	16,291	966	16.9	5.3	21.5	61.0	24.8	8.7
1981	7,157	491	14,207	2,634	0	18,239	978	18.7	6.0	21.9	60.9	27.6	9.9
1982	9,810	662	9,382	3,030	0	15,500	989	15.7	4.7	19.7	57.6	23.7	8.1
1983	9,458	1,080	8,512	4,229	0	12,661	999	12.7	3.8	19.3	58.5	19.8	6.5
1984	10,388	936	9,968	4,679	0	14,741	1,007	14.6	4.5	20.9	60.7	21.6	7.5
1985	12,229	548	8,699	6,037	-1,000	13,343	1,016	13.1	3.9	20.2	60.3	19.3	6.4
1986	12,899	1,092	9,877	6,277	-400	15,006	1,024	14.7	4.4	20.8	60.5	21.2	7.3
1987	17,351	2,072	7,613	6,728	-300	15,865	1,031	15.4	4.6	23.0	63.9	20.0	7.2
1988	17,190	0	8,368	8,835	-25	16,698	1,038	16.1	4.9	25.7	65.6	19.1	7.5
1989	16,980	2,283	10,335	8,420	1,725	18,337	1,047	17.5	5.2	25.3	64.9	20.3	7.9
1990	14,176	2,500	14,217	5,680	-910	19,303	1,057	18.3	5.8	27.1	70.6	21.3	8.2
1991	18,662	2,354	13,525	8,847	-306	20,680	1,068	19.4	6.6	28.6	71.9	22.9	9.1
1992	18,961	3,850	28,438	14,478	-5,737	23,334	1,082	21.6	6.1	28.9	72.0	21.0	8.4
1993	20,689	3,347	16,177	14,740	3,629	22,409	1,096	20.5	5.8	29.0	71.4	20.0	8.1
1994	18,287	3,493	25,462	17,406	-2,474	20,377	1,111	18.3	5.0	30.0	72.0	16.7	7.0
1995	16,571	3,236	34,527	22,864	-4,185	20,812	1,125	18.5	5.1	28.7	72.1	17.7	7.1
1996	12,034	4,982	37,028	24,715	1,472	20,837	1,138	18.3	5.1	28.2	72.3	18.2	7.1
1997	14,143	5,832	36,859	26,074	3,790	22,887	1,150	19.9	5.5	28.7	73.6	19.4	7.5
1998	12,176	5,557	41,776	24,385	-942	23,068	1,162	19.9	5.7	29.1	74.1	19.5	7.6
1999	12,290	5,998	37,328	30,311	5,699	19,008	1,174	16.2	4.7	29.0	73.4	16.2	6.4
2000	9,702	3,202	50,217	30,138	700	27,280	1,186	23.0	6.7	31.7	76.6	21.2	8.8
2001	11,045	4,273	61,770	45,352	0	23,190	1,197	19.4	5.6	32.1	78.2	17.3	7.1
2002	10,762	6,108	97,588	78,192	0	24,051	1,209	19.9	5.7	33.9	79.5	16.9	7.2
2003	11,169	3,055	72,886	59,664	0	21,336	1,220	17.5	5.0	33.7	79.7	14.8	6.3
2004	10,577	5,549	93,858	75,438	0	23,448	1,231	19.1	5.7	34.8	81.7	16.3	6.9
2005	10,448	6,686	121,136	98,715	0	26,183	1,241	21.1	6.3	34.7	81.1	18.1	7.7

138 MEXICO			- FOOD BALANCE SHEET OF FISH AND FISHERY PRODUCTS IN LIVE WEIGHT AND FISH CONTRIBUTION TO PROTEIN SUPPLY -										FAO-FIES
Year	Production	Non-Food Uses	Imports	Exports	Stock Variations	Total Food Supply	Population	Per Capita Supply	Fish Proteins	Animal Proteins	Total Proteins	Fish/Animal Proteins	Fish/Total Proteins
	(..... tonnes in live weight						(thousands)	(kilograms)	(grams per capita per day)			(%)	(%)
1961	208,215	35,800	2,897	77,359	0	97,953	39,109	2.5	0.6	16.5	64.0	3.6	0.9
1962	197,300	25,800	2,874	76,697	0	97,677	40,373	2.4	0.6	17.0	63.0	3.3	0.9
1963	224,900	27,300	3,040	76,916	0	123,724	41,674	3.0	0.8	17.1	63.3	4.5	1.2
1964	225,300	28,200	3,065	70,381	0	129,784	43,017	3.0	0.8	16.9	65.4	4.6	1.2
1965	239,300	36,200	3,533	62,166	0	144,467	44,406	3.3	0.8	16.8	65.1	4.8	1.2
1966	263,800	52,100	2,948	66,962	0	147,687	45,838	3.2	0.8	18.3	66.6	4.4	1.2
1967	327,600	82,900	3,656	64,098	0	184,258	47,313	3.9	1.0	19.0	67.8	5.0	1.4
1968	332,800	93,400	3,621	56,223	0	186,797	48,833	3.8	0.9	18.5	67.9	4.9	1.3
1969	323,500	89,800	2,717	56,390	0	180,027	50,404	3.6	1.0	18.7	67.9	5.2	1.4
1970	348,495	99,000	12,191	57,926	0	203,760	52,028	3.9	1.2	19.0	68.0	6.2	1.8
1971	395,110	108,700	3,344	58,127	0	231,627	53,703	4.3	1.1	19.0	68.6	5.7	1.6
1972	424,748	122,900	3,519	66,432	0	238,935	55,424	4.3	1.1	20.9	69.6	5.3	1.6
1973	447,114	127,900	3,065	65,081	0	257,199	57,176	4.5	1.2	21.3	70.0	5.4	1.6
1974	399,720	83,270	2,880	57,376	-6,407	255,547	58,944	4.3	1.0	22.4	70.7	4.5	1.4
1975	466,083	120,500	8,437	64,117	-5,858	284,046	60,713	4.7	1.3	22.8	71.2	5.5	1.8
1976	493,893	165,600	2,787	63,283	0	267,797	62,481	4.3	1.0	24.1	70.9	4.1	1.4
1977	531,628	204,200	3,352	66,620	0	264,160	64,242	4.1	1.1	25.3	72.6	4.4	1.5
1978	794,495	266,300	12,726	67,594	0	473,327	65,981	7.2	1.8	26.4	74.4	6.9	2.5
1979	977,283	342,600	15,963	61,005	0	589,641	67,680	8.7	2.3	27.0	74.5	8.6	3.1
1980	1,250,399	501,200	16,716	66,340	10,630	710,205	69,325	10.2	2.7	30.9	84.6	8.8	3.2
1981	1,610,870	534,617	15,669	60,822	-60,940	970,159	70,911	13.7	3.6	31.4	89.0	11.6	4.1
1982	1,399,870	493,500	3,831	57,555	-11	852,636	72,441	11.8	3.2	30.5	85.6	10.5	3.7
1983	1,065,420	321,452	600	52,007	11	692,572	73,927	9.4	2.6	30.1	84.4	8.5	3.0
1984	1,107,067	284,693	936	44,503	-24,365	754,441	75,384	10.0	2.7	29.6	79.8	9.0	3.3
1985	1,216,668	394,535	3,017	75,555	-982	748,613	76,826	9.7	2.6	30.7	83.3	8.3	3.1
1986	1,308,298	421,484	1,897	117,853	900	771,758	78,254	9.9	2.6	30.6	82.2	8.4	3.1
1987	1,418,532	442,209	2,701	135,607	80	843,498	79,670	10.6	2.8	29.9	79.8	9.4	3.5
1988	1,365,055	381,017	16,668	179,741	59,038	880,004	81,089	10.9	2.9	30.3	81.1	9.6	3.6
1989	1,465,138	462,391	17,603	175,059	50,096	895,387	82,529	10.9	2.9	28.8	77.9	10.1	3.7
1990	1,383,482	245,894	32,856	106,844	-1,792	1,061,807	84,002	12.6	3.3	29.9	79.8	11.0	4.1
1991	1,398,142	302,135	16,945	102,342	3,348	1,013,959	85,507	11.9	3.2	30.1	81.2	10.6	3.9
1992	1,184,149	169,779	22,541	72,344	0	964,566	87,038	11.1	3.0	32.0	82.3	9.5	3.7
1993	1,131,001	125,550	34,415	76,148	0	963,718	88,599	10.9	3.0	33.2	82.9	8.9	3.6
1994	1,223,321	183,034	55,429	68,126	-678	1,026,912	90,195	11.4	3.1	33.6	83.6	9.2	3.7
1995	1,354,920	276,351	23,381	175,994	0	925,957	91,823	10.1	2.8	32.2	83.0	8.8	3.4
1996	1,495,527	282,521	21,909	220,506	433	1,014,842	93,497	10.9	3.2	31.9	83.0	10.0	3.8
1997	1,528,612	227,115	31,389	214,504	-108	1,118,274	95,204	11.8	3.6	33.7	83.9	10.6	4.3
1998	1,220,928	172,662	58,088	174,649	-108	931,598	96,870	9.6	2.8	35.0	85.4	8.0	3.3
1999	1,254,046	187,279	57,781	184,265	215	940,498	98,401	9.6	2.8	36.4	86.9	7.7	3.2
2000	1,369,499	273,896	96,101	191,212	0	1,000,491	99,735	10.0	3.0	38.4	89.5	7.8	3.3
2001	1,474,667	373,913	126,843	203,267	0	1,024,330	100,834	10.2	3.0	39.9	91.4	7.6	3.3
2002	1,524,394	344,648	95,606	177,392	0	1,097,960	101,734	10.8	3.3	40.7	92.2	8.2	3.6
2003	1,441,666	313,026	124,950	182,967	0	1,070,623	102,525	10.4	3.1	40.0	92.0	7.7	3.3
2004	1,363,327	348,715	176,297	130,506	0	1,060,403	103,338	10.3	3.0	40.5	92.2	7.4	3.3
2005	1,422,344	318,576	190,511	130,916	0	1,163,363	104,266	11.2	3.3	41.5	92.1	8.0	3.6

145 MICRONESIA, FED. STATES OF			– FOOD BALANCE SHEET OF FISH AND FISHERY PRODUCTS IN LIVE WEIGHT AND FISH CONTRIBUTION TO PROTEIN SUPPLY –										FAO–FIES
Year	Production	Non-Food Uses	Imports	Exports	Stock Variations	Total Food Supply	Population	Per Capita Supply	Fish Proteins	Animal Proteins	Total Proteins	Fish/Animal Proteins	Fish/Total Proteins
	(..... tonnes in live weight) (.....)						(thousands)	(kilograms)	(grams per capita per day)			(%)	(%)
1961	500	0	0	0	0	500	46	10.9	3.1
1962	500	0	0	0	0	500	47	10.6	3.0
1963	600	0	0	0	0	600	49	12.2	3.5
1964	600	0	0	0	0	600	50	12.0	3.4
1965	700	0	0	0	0	700	52	13.5	3.8
1966	800	0	0	0	0	800	54	14.8	4.2
1967	1,000	0	0	0	0	1,000	56	17.9	5.0
1968	1,000	0	0	0	0	1,000	58	17.2	4.9
1969	1,000	0	0	0	0	1,000	60	16.7	4.7
1970	1,500	0	0	0	0	1,500	61	24.6	7.5
1971	1,500	0	0	0	0	1,500	62	24.2	7.3
1972	1,500	0	0	0	0	1,500	62	24.2	7.3
1973	1,500	0	0	0	0	1,500	62	24.2	7.3
1974	1,500	0	0	0	0	1,500	62	24.2	7.3
1975	1,500	0	0	0	0	1,500	63	23.8	7.2
1976	1,500	0	0	0	0	1,500	64	23.4	7.1
1977	1,503	0	0	3	0	1,500	66	22.7	6.9
1978	1,505	0	0	150	0	1,355	68	19.9	6.1
1979	1,505	0	0	5	0	1,500	71	21.1	6.4
1980	1,720	0	0	3	0	1,717	73	23.5	7.2
1981	1,720	0	0	0	0	1,720	75	22.9	7.1
1982	1,777	0	0	0	0	1,777	78	22.8	7.0
1983	1,777	0	0	5	0	1,772	81	21.9	6.8
1984	1,777	0	0	10	0	1,767	83	21.3	6.6
1985	3,432	0	0	17	0	3,415	86	39.7	11.5
1986	3,532	0	0	19	0	3,513	88	39.9	11.6
1987	3,634	0	0	22	0	3,612	90	40.1	11.7
1988	2,634	0	562	14	0	3,182	92	34.6	10.6
1989	2,134	0	1,090	17	0	3,207	94	34.1	10.9
1990	2,140	0	896	62	0	2,974	96	31.0	9.8
1991	12,349	9,400	657	237	0	3,369	99	34.0	11.3
1992	16,547	14,000	1,564	592	0	3,519	101	34.8	11.2
1993	17,888	14,600	3,509	2,687	0	4,110	104	39.5	13.6
1994	22,926	16,850	2,753	4,567	0	4,263	106	40.2	12.9
1995	7,630	2,800	3,685	3,977	0	4,538	107	42.4	13.4	31.1	65.6	43.3	20.5
1996	9,069	3,800	2,098	2,664	0	4,703	108	43.6	14.2	31.7	65.9	44.9	21.6
1997	10,127	5,600	2,131	1,865	0	4,793	108	44.4	14.3	31.7	65.9	45.0	21.6
1998	16,581	10,300	1,026	2,393	0	4,914	108	45.5	14.8	32.2	66.4	45.8	22.2
1999	12,655	4,500	1,261	4,471	0	4,945	107	46.2	14.8	32.4	67.0	45.7	22.1
2000	23,138	11,700	1,732	8,210	0	4,960	107	46.4	14.3	28.8	44.4	49.8	32.2
2001	19,197	7,900	2,803	9,139	0	4,961	107	46.4	13.5	38.2	51.5	35.4	26.3
2002	23,258	11,100	2,255	9,388	0	5,024	108	46.5	14.0	38.6	64.4	36.3	21.7
2003	32,379	17,800	2,985	12,234	-200	5,131	109	47.1	14.0	40.6	67.9	34.4	20.6
2004	29,234	15,500	2,913	11,549	0	5,097	109	46.8	13.9	40.4	71.0	34.5	19.6
2005	29,336	18,000	2,294	8,693	200	5,137	110	46.7	13.9	38.3	64.6	36.4	21.6

Note: starting with 1991 non-food uses refer to fish caught by vessels using flags of convenience.

146 MOLDOVA, REPUBLIC OF			– FOOD BALANCE SHEET OF FISH AND FISHERY PRODUCTS IN LIVE WEIGHT AND FISH CONTRIBUTION TO PROTEIN SUPPLY –										FAO–FIES
Year	Production	Non-Food Uses	Imports	Exports	Stock Variations	Total Food Supply	Population	Per Capita Supply	Fish Proteins	Animal Proteins	Total Proteins	Fish/Animal Proteins	Fish/Total Proteins
	(..... tonnes in live weight) (.....)						(thousands)	(kilograms)	(grams per capita per day)			(%)	(%)
1961	0	0	0	0	0	0	0	0.0	0.0	0.0	0.0	0.0	0.0
1962	0	0	0	0	0	0	0	0.0	0.0	0.0	0.0	0.0	0.0
1963	0	0	0	0	0	0	0	0.0	0.0	0.0	0.0	0.0	0.0
1964	0	0	0	0	0	0	0	0.0	0.0	0.0	0.0	0.0	0.0
1965	0	0	0	0	0	0	0	0.0	0.0	0.0	0.0	0.0	0.0
1966	0	0	0	0	0	0	0	0.0	0.0	0.0	0.0	0.0	0.0
1967	0	0	0	0	0	0	0	0.0	0.0	0.0	0.0	0.0	0.0
1968	0	0	0	0	0	0	0	0.0	0.0	0.0	0.0	0.0	0.0
1969	0	0	0	0	0	0	0	0.0	0.0	0.0	0.0	0.0	0.0
1970	0	0	0	0	0	0	0	0.0	0.0	0.0	0.0	0.0	0.0
1971	0	0	0	0	0	0	0	0.0	0.0	0.0	0.0	0.0	0.0
1972	0	0	0	0	0	0	0	0.0	0.0	0.0	0.0	0.0	0.0
1973	0	0	0	0	0	0	0	0.0	0.0	0.0	0.0	0.0	0.0
1974	0	0	0	0	0	0	0	0.0	0.0	0.0	0.0	0.0	0.0
1975	0	0	0	0	0	0	0	0.0	0.0	0.0	0.0	0.0	0.0
1976	0	0	0	0	0	0	0	0.0	0.0	0.0	0.0	0.0	0.0
1977	0	0	0	0	0	0	0	0.0	0.0	0.0	0.0	0.0	0.0
1978	0	0	0	0	0	0	0	0.0	0.0	0.0	0.0	0.0	0.0
1979	0	0	0	0	0	0	0	0.0	0.0	0.0	0.0	0.0	0.0
1980	0	0	0	0	0	0	0	0.0	0.0	0.0	0.0	0.0	0.0
1981	0	0	0	0	0	0	0	0.0	0.0	0.0	0.0	0.0	0.0
1982	0	0	0	0	0	0	0	0.0	0.0	0.0	0.0	0.0	0.0
1983	0	0	0	0	0	0	0	0.0	0.0	0.0	0.0	0.0	0.0
1984	0	0	0	0	0	0	0	0.0	0.0	0.0	0.0	0.0	0.0
1985	0	0	0	0	0	0	0	0.0	0.0	0.0	0.0	0.0	0.0
1986	0	0	0	0	0	0	0	0.0	0.0	0.0	0.0	0.0	0.0
1987	0	0	0	0	0	0	0	0.0	0.0	0.0	0.0	0.0	0.0
1988	0	0	0	0	0	0	0	0.0	0.0	0.0	0.0	0.0	0.0
1989	0	0	0	0	0	0	0	0.0	0.0	0.0	0.0	0.0	0.0
1990	0	0	0	0	0	0	0	0.0	0.0	0.0	0.0	0.0	0.0
1991	0	0	0	0	0	0	0	0.0	0.0	0.0	0.0	0.0	0.0
1992	3,345	0	0	3,345	4,411	0.8	0.2	31.1	85.1	0.7	0.3
1993	2,905	0	0	2,905	4,410	0.7	0.2	26.7	81.9	0.7	0.2
1994	1,920	0	9,055	479	0	10,496	4,400	2.4	0.7	25.3	70.5	2.8	1.0
1995	2,110	0	8,162	206	0	10,066	4,379	2.3	0.7	23.5	66.1	2.8	1.0
1996	1,670	0	16,551	533	0	17,688	4,347	4.1	1.1	25.3	65.1	4.3	1.7
1997	1,771	0	13,673	1,249	0	14,194	4,305	3.3	1.0	24.1	66.2	4.0	1.4
1998	1,620	0	15,311	109	0	16,822	4,255	4.0	1.2	25.2	67.2	4.7	1.8
1999	1,124	0	11,883	44	-25	12,938	4,201	3.1	0.9	22.3	62.4	4.1	1.5
2000	1,334	0	15,816	15	25	17,160	4,145	4.1	1.3	22.6	63.6	5.5	2.0
2001	1,576	0	26,161	24	0	27,713	4,089	6.8	2.0	24.7	67.8	8.1	2.9
2002	2,330	0	26,850	285	0	28,895	4,033	7.2	2.1	26.3	70.1	7.8	2.9
2003	2,981	0	26,177	0	0	29,158	3,978	7.3	2.1	26.2	68.1	8.1	3.1
2004	4,957	0	33,019	127	0	37,849	3,925	9.6	2.8	28.7	72.6	9.6	3.8
2005	5,001	0	39,389	135	0	44,254	3,877	11.4	3.2	33.6	78.7	9.5	4.1

Note: for years before 1992 see USSR.

141 MONGOLIA			– FOOD BALANCE SHEET OF FISH AND FISHERY PRODUCTS IN LIVE WEIGHT AND FISH CONTRIBUTION TO PROTEIN SUPPLY –										FAO–FIES
Year	Production	Non-Food Uses	Imports	Exports	Stock Variations	Total Food Supply	Population	Per Capita Supply	Fish Proteins	Animal Proteins	Total Proteins	Fish/Animal Proteins	Fish/Total Proteins
	(..... tonnes in live weight						(thousands)	(kilograms)	(grams per capita per day)			(%)	(%)
1961	250	0	0	250	984	0.3	0.1	61.2	85.1	0.1	0.1
1962	250	0	0	250	1,010	0.3	0.1	53.2	77.4	0.1	0.1
1963	280	0	0	280	1,037	0.3	0.1	54.7	79.4	0.2	0.1
1964	280	0	0	280	1,065	0.3	0.1	55.2	81.8	0.1	0.1
1965	290	0	0	290	1,094	0.3	0.1	56.1	84.7	0.1	0.1
1966	290	0	360	240	0	410	1,124	0.4	0.1	57.1	86.1	0.2	0.1
1967	290	0	370	240	0	420	1,155	0.4	0.1	59.8	86.1	0.2	0.1
1968	300	0	370	240	0	430	1,187	0.4	0.1	57.1	81.6	0.2	0.1
1969	300	0	350	200	0	450	1,221	0.4	0.1	56.2	81.2	0.2	0.1
1970	300	0	450	240	0	510	1,256	0.4	0.1	53.6	81.7	0.2	0.2
1971	300	0	400	200	0	500	1,292	0.4	0.1	50.5	78.5	0.2	0.2
1972	300	0	240	100	0	440	1,329	0.3	0.1	51.6	78.7	0.2	0.1
1973	300	0	440	200	0	540	1,368	0.4	0.1	51.0	80.0	0.2	0.2
1974	300	0	300	0	0	600	1,407	0.4	0.1	52.7	80.9	0.2	0.2
1975	300	0	700	0	0	1,000	1,447	0.7	0.2	54.4	82.0	0.4	0.3
1976	300	0	2,632	0	0	2,932	1,489	2.0	0.7	54.4	84.3	1.3	0.8
1977	265	0	1,053	0	0	1,318	1,531	0.9	0.3	51.1	80.1	0.6	0.4
1978	494	0	1,754	0	0	2,248	1,574	1.4	0.5	54.8	83.5	0.9	0.6
1979	537	0	1,789	0	0	2,326	1,618	1.4	0.5	53.1	82.4	0.9	0.6
1980	346	0	1,682	0	0	2,028	1,663	1.2	0.4	50.2	79.6	0.9	0.5
1981	262	0	1,446	0	0	1,708	1,708	1.0	0.4	48.2	78.2	0.7	0.5
1982	184	0	1,184	0	0	1,368	1,754	0.8	0.3	45.9	76.3	0.6	0.4
1983	347	0	1,326	0	0	1,673	1,802	0.9	0.3	46.3	78.3	0.7	0.4
1984	370	0	1,847	0	0	2,217	1,853	1.2	0.4	44.8	76.4	0.9	0.5
1985	374	0	1,449	0	0	1,823	1,909	1.0	0.3	43.5	73.5	0.8	0.5
1986	412	0	2,349	0	0	2,761	1,970	1.4	0.5	45.3	76.1	1.1	0.6
1987	383	0	2,026	0	0	2,409	2,034	1.2	0.4	44.0	73.7	0.9	0.6
1988	281	0	2,028	0	0	2,309	2,100	1.1	0.4	43.8	74.3	0.9	0.5
1989	254	0	1,844	0	0	2,098	2,161	1.0	0.3	43.4	72.5	0.8	0.5
1990	124	0	1,842	0	0	1,966	2,216	0.9	0.3	47.9	74.6	0.7	0.4
1991	100	0	0	0	0	100	2,263	0.0	0.0	52.2	76.7	0.0	0.0
1992	120	0	0	0	0	120	2,303	0.1	0.0	50.6	70.8	0.0	0.0
1993	165	0	60	0	0	225	2,337	0.1	0.0	46.7	66.1	0.1	0.0
1994	184	0	0	0	0	184	2,365	0.1	0.0	46.3	67.8	0.1	0.0
1995	158	0	59	90	0	127	2,389	0.1	0.0	47.3	72.2	0.0	0.0
1996	221	0	95	202	0	114	2,409	0.1	0.0	47.8	72.5	0.0	0.0
1997	180	0	180	183	0	177	2,426	0.1	0.0	53.0	76.2	0.1	0.0
1998	311	0	52	319	0	44	2,439	0.0	0.0	56.7	81.6	0.0	0.0
1999	524	0	104	524	0	104	2,454	0.0	0.0	61.0	84.5	0.0	0.0
2000	425	0	560	429	0	556	2,470	0.2	0.1	56.6	83.2	0.1	0.1
2001	290	0	830	150	0	970	2,488	0.4	0.1	49.3	77.7	0.3	0.2
2002	263	0	667	263	0	667	2,509	0.3	0.1	43.3	73.0	0.2	0.1
2003	382	0	747	382	0	747	2,533	0.3	0.1	37.9	66.4	0.3	0.2
2004	305	0	436	200	-30	511	2,557	0.2	0.1	46.2	73.8	0.1	0.1
2005	366	0	564	392	30	568	2,581	0.2	0.1	43.6	72.0	0.2	0.1

142 MONTserrat			– FOOD BALANCE SHEET OF FISH AND FISHERY PRODUCTS IN LIVE WEIGHT AND FISH CONTRIBUTION TO PROTEIN SUPPLY –										FAO–FIES
Year	Production	Non-Food Uses	Imports	Exports	Stock Variations	Total Food Supply	Population	Per Capita Supply	Fish Proteins	Animal Proteins	Total Proteins	Fish/Animal Proteins	Fish/Total Proteins
	(..... tonnes in live weight) (.....)						(thousands)	(kilograms)	(grams per capita per day)			(%)	(%)
1961	100	0	0	0	0	100	12	8.3	2.4
1962	100	0	0	0	0	100	12	8.3	2.4
1963	100	0	0	0	0	100	12	8.3	2.4
1964	100	0	0	0	0	100	12	8.3	2.4
1965	100	0	0	0	0	100	12	8.3	2.4
1966	100	0	0	0	0	100	12	8.3	2.4
1967	100	0	0	0	0	100	12	8.3	2.4
1968	100	0	0	0	0	100	12	8.3	2.4
1969	100	0	0	0	0	100	12	8.3	2.4
1970	100	0	0	0	0	100	12	8.3	2.4
1971	100	0	0	0	0	100	12	8.3	2.4
1972	100	0	0	0	0	100	12	8.3	2.4
1973	100	0	0	0	0	100	12	8.3	2.4
1974	77	0	0	0	0	77	12	6.4	1.8
1975	89	0	0	0	0	89	12	7.4	2.1
1976	95	0	0	0	0	95	12	7.9	2.2
1977	98	0	0	0	0	98	12	8.2	2.3
1978	100	0	0	0	0	100	12	8.3	2.4
1979	102	0	0	0	0	102	12	8.5	2.4
1980	109	0	0	0	0	109	12	9.1	2.6
1981	104	0	0	0	0	104	12	8.7	2.5
1982	111	0	0	0	0	111	12	9.3	2.6
1983	110	0	0	0	0	110	12	9.2	2.6
1984	110	0	0	0	0	110	11	10.0	2.8
1985	110	0	0	0	0	110	11	10.0	2.8
1986	110	0	0	0	0	110	11	10.0	2.8
1987	117	0	0	0	0	117	11	10.6	3.0
1988	58	0	0	0	0	58	11	5.3	1.5
1989	28	0	0	0	0	28	11	2.6	0.7
1990	15	0	0	0	0	15	11	1.4	0.4
1991	32	0	0	0	0	32	11	2.9	0.8
1992	23	0	0	0	0	23	11	2.1	0.6
1993	58	0	0	0	0	58	11	5.3	1.5
1994	62	0	0	0	0	62	11	5.6	1.6
1995	48	0	0	0	0	48	10	4.8	1.4
1996	38	0	0	0	0	38	9	4.2	1.2
1997	45	0	0	0	0	45	8	5.6	1.6
1998	46	0	0	0	0	46	7	6.6	1.9
1999	50	0	102	0	0	152	6	25.4	7.8
2000	50	0	155	0	0	205	5	41.0	12.3
2001	50	0	147	0	0	197	5	39.3	12.9
2002	46	0	146	0	0	192	5	38.5	12.5
2003	50	0	127	0	0	177	5	35.3	10.8
2004	50	0	135	0	0	185	5	37.0	11.3
2005	50	0	139	0	0	189	6	31.6	9.9

143 MOROCCO			– FOOD BALANCE SHEET OF FISH AND FISHERY PRODUCTS IN LIVE WEIGHT AND FISH CONTRIBUTION TO PROTEIN SUPPLY –										FAO–FIES
Year	Production	Non-Food Uses	Imports	Exports	Stock Variations	Total Food Supply	Population	Per Capita Supply	Fish Proteins	Animal Proteins	Total Proteins	Fish/Animal Proteins	Fish/Total Proteins
	(..... tonnes in live weight) (.....)						(thousands)	(kilograms)	(grams per capita per day)			(%)	(%)
1961	159,181	78,900	1,025	66,647	0	14,660	11,948	1.2	0.4	9.8	58.7	3.9	0.7
1962	162,949	72,600	400	71,949	0	18,801	12,275	1.5	0.5	9.3	56.8	5.3	0.9
1963	171,535	84,700	500	59,892	0	27,443	12,611	2.2	0.7	8.9	58.1	7.3	1.1
1964	197,582	86,000	200	82,110	0	29,672	12,959	2.3	0.7	9.1	60.7	7.6	1.1
1965	212,486	117,300	100	44,386	-16,789	34,110	13,323	2.6	0.8	9.4	62.0	8.2	1.2
1966	300,584	197,000	600	68,249	-6,409	29,526	13,703	2.2	0.7	9.5	60.6	7.3	1.1
1967	255,366	151,700	300	63,193	-13,663	27,110	14,098	1.9	0.6	9.5	60.6	6.0	0.9
1968	216,491	120,700	100	74,282	5,318	26,927	14,503	1.9	0.6	9.7	60.0	5.8	0.9
1969	225,719	126,600	100	70,513	7,632	36,338	14,908	2.4	0.8	10.0	66.1	7.9	1.2
1970	249,705	137,000	0	62,144	-13,994	36,567	15,310	2.4	0.8	10.0	64.3	8.2	1.3
1971	226,319	72,100	100	91,141	14,905	78,083	15,706	5.0	1.6	10.7	65.2	15.0	2.5
1972	266,577	92,900	100	86,005	13,606	101,378	16,099	6.3	2.0	11.2	67.6	17.6	2.9
1973	391,728	205,300	200	115,352	8,489	79,766	16,493	4.8	1.6	10.6	67.2	14.9	2.3
1974	285,526	110,400	100	108,169	9,050	76,107	16,894	4.5	1.4	10.1	67.4	13.9	2.1
1975	225,398	75,000	0	80,367	-9,236	60,795	17,305	3.5	1.1	9.3	69.5	12.2	1.6
1976	283,868	111,000	157	98,871	9,372	83,526	17,726	4.7	1.6	9.4	67.5	16.7	2.3
1977	260,310	70,500	90	95,149	0	94,752	18,158	5.2	1.7	10.3	70.1	16.1	2.4
1978	293,029	113,900	36	78,223	0	100,941	18,604	5.4	1.8	10.8	69.9	16.7	2.6
1979	285,319	87,000	30	87,053	0	111,296	19,073	5.8	1.9	11.4	71.5	16.8	2.7
1980	330,296	121,752	22	87,366	0	121,200	19,567	6.2	2.0	11.2	70.6	17.5	2.8
1981	390,604	108,130	21	158,155	-4,839	119,501	20,089	6.0	1.9	11.7	72.0	16.2	2.6
1982	363,832	87,500	27	136,856	-8,020	131,482	20,635	6.4	2.0	11.8	73.4	16.6	2.7
1983	454,003	144,600	24	181,505	6,593	134,515	21,194	6.4	1.9	10.8	72.9	18.0	2.7
1984	467,635	145,200	352	191,593	6,471	137,666	21,752	6.3	2.0	10.8	74.8	18.3	2.6
1985	473,311	100,300	60	202,144	0	170,927	22,299	7.7	2.4	10.8	75.8	22.0	3.1
1986	595,558	196,000	408	205,081	-1,590	193,296	22,830	8.5	2.5	12.0	79.1	20.7	3.1
1987	494,122	122,339	1,502	231,094	1,886	144,077	23,347	6.2	1.8	12.8	80.9	14.2	2.2
1988	551,862	176,742	2,748	209,761	0	168,108	23,848	7.1	2.1	13.8	83.1	15.1	2.5
1989	520,502	159,189	4,232	204,185	-2,000	159,360	24,335	6.6	2.0	14.7	81.7	13.8	2.5
1990	569,354	157,052	2,464	221,601	-19,000	174,165	24,808	7.0	2.2	14.9	86.1	14.6	2.5
1991	596,550	160,554	1,386	254,148	-1,350	181,885	25,265	7.2	2.2	14.8	85.3	14.9	2.6
1992	551,678	119,454	3,571	209,450	4,800	231,145	25,706	9.0	2.8	15.6	79.3	18.1	3.6
1993	625,704	201,564	1,271	220,590	0	204,821	26,133	7.8	2.5	14.6	76.3	17.0	3.3
1994	755,790	315,240	3,095	223,481	16,900	237,064	26,547	8.9	2.9	14.9	81.2	19.1	3.5
1995	851,023	388,865	3,902	260,040	470	206,491	26,951	7.7	2.4	14.8	77.5	15.9	3.0
1996	641,604	213,719	3,421	234,270	-5,450	191,586	27,346	7.0	2.1	14.0	83.3	15.1	2.6
1997	786,255	357,284	12,735	245,090	5,817	202,432	27,733	7.3	2.1	15.4	82.7	13.5	2.5
1998	710,493	255,310	21,742	273,781	-3,000	200,145	28,109	7.1	2.1	14.4	83.5	14.7	2.5
1999	744,652	226,067	16,260	309,973	0	224,871	28,475	7.9	2.3	15.9	82.9	14.7	2.8
2000	877,104	324,177	13,829	351,435	-10,000	205,321	28,827	7.1	2.1	15.5	81.0	13.8	2.6
2001	1,085,356	511,909	13,409	322,758	-32,800	231,298	29,166	7.9	2.5	15.9	84.3	15.5	2.9
2002	896,647	373,539	19,788	359,496	45,800	229,200	29,495	7.8	2.4	16.5	85.8	14.5	2.8
2003	886,669	310,950	24,242	330,102	0	269,859	29,821	9.1	2.8	16.6	87.1	16.9	3.2
2004	896,328	371,620	41,748	269,129	0	297,328	30,152	9.9	3.0	16.5	88.9	18.4	3.4
2005	934,961	346,751	43,718	332,384	0	299,544	30,495	9.8	3.0	17.3	87.2	17.3	3.4

144 MOZAMBIQUE			– FOOD BALANCE SHEET OF FISH AND FISHERY PRODUCTS IN LIVE WEIGHT AND FISH CONTRIBUTION TO PROTEIN SUPPLY –										FAO–FIES
Year	Production	Non-Food Uses	Imports	Exports	Stock Variations	Total Food Supply	Population	Per Capita Supply	Fish Proteins	Animal Proteins	Total Proteins	Fish/Animal Proteins	Fish/Total Proteins
	(..... tonnes in live weight) (.....)						(thousands)	(kilograms)	(grams per capita per day)			(%)	(%)
1961	12,800	0	18,975	650	0	31,125	7,799	4.0	1.3	4.3	34.3	31.3	3.9
1962	12,800	0	19,600	975	0	31,425	7,958	4.0	1.3	4.4	34.3	29.9	3.8
1963	13,500	0	18,642	1,100	0	31,042	8,123	3.8	1.2	4.2	34.3	27.2	3.4
1964	13,900	0	19,300	1,400	0	31,800	8,294	3.8	1.2	4.4	34.4	27.9	3.5
1965	16,200	0	20,585	1,645	0	35,140	8,471	4.2	1.3	4.6	35.9	29.0	3.7
1966	17,300	0	22,375	1,965	0	37,710	8,653	4.4	1.4	4.7	35.3	28.6	3.8
1967	17,000	0	25,060	2,570	0	39,490	8,843	4.5	1.4	4.8	34.6	28.9	4.0
1968	17,700	0	28,558	625	0	45,633	9,039	5.1	1.6	5.1	33.7	31.1	4.7
1969	19,000	0	30,539	850	0	48,689	9,240	5.3	1.6	5.0	35.4	31.4	4.5
1970	20,100	0	27,450	900	0	46,650	9,448	4.9	1.5	5.1	34.0	30.0	4.5
1971	22,900	0	26,750	1,500	0	48,150	9,660	5.0	1.5	5.2	34.5	30.0	4.5
1972	22,900	0	20,440	2,000	0	41,340	9,876	4.2	1.3	4.9	33.0	26.4	4.0
1973	26,300	0	17,523	2,700	0	41,123	10,103	4.1	1.2	4.9	35.6	25.1	3.5
1974	28,660	0	11,285	5,000	0	34,945	10,347	3.4	1.0	4.7	33.6	21.5	3.0
1975	25,490	0	9,458	5,168	0	29,780	10,613	2.8	0.8	4.4	32.6	18.6	2.5
1976	27,900	0	6,824	3,803	0	30,921	10,901	2.8	0.9	4.0	33.7	22.8	2.7
1977	26,950	0	0	3,000	0	23,950	11,207	2.1	0.7	4.1	31.9	17.1	2.2
1978	25,940	0	13,343	3,300	0	35,983	11,522	3.1	1.0	4.8	31.9	20.1	3.1
1979	28,630	0	18,241	3,800	0	43,071	11,835	3.6	1.1	4.4	31.3	25.6	3.6
1980	33,850	0	15,739	5,000	0	44,589	12,137	3.7	1.2	4.6	32.4	26.8	3.8
1981	40,630	0	9,625	7,600	0	42,655	12,432	3.4	1.1	4.5	31.0	25.1	3.6
1982	38,180	0	15,221	5,900	0	47,501	12,721	3.7	1.2	4.6	29.9	26.1	4.0
1983	41,016	0	18,388	4,800	0	54,604	12,982	4.2	1.3	4.5	30.3	29.6	4.4
1984	35,336	0	14,381	4,400	0	45,317	13,188	3.4	1.1	4.7	32.3	23.2	3.4
1985	36,806	0	11,221	5,400	0	42,627	13,324	3.2	1.0	4.5	35.2	22.1	2.9
1986	42,443	0	14,010	4,754	-300	51,399	13,374	3.8	1.2	4.5	31.3	25.8	3.7
1987	39,605	0	15,478	4,761	0	50,322	13,356	3.8	1.1	4.9	31.9	22.8	3.5
1988	35,453	0	17,193	4,395	0	48,251	13,328	3.6	1.1	4.2	34.1	25.4	3.1
1989	31,080	0	10,590	4,198	300	37,772	13,372	2.8	0.9	4.0	31.3	21.3	2.7
1990	36,434	0	10,157	6,336	0	40,255	13,544	3.0	0.9	4.2	32.3	22.1	2.8
1991	29,351	5	11,328	7,841	0	32,833	13,866	2.4	0.7	4.2	31.0	17.1	2.3
1992	31,620	0	8,450	8,628	0	31,442	14,319	2.2	0.7	4.1	31.0	17.4	2.3
1993	30,205	0	7,954	8,699	0	29,460	14,858	2.0	0.7	3.9	32.1	17.0	2.1
1994	27,572	0	2,795	9,635	0	20,732	15,415	1.3	0.4	3.8	31.6	11.6	1.4
1995	26,949	6	2,583	9,671	0	19,855	15,943	1.3	0.4	3.5	35.7	11.6	1.1
1996	34,919	54	1,915	10,230	-111	26,440	16,426	1.6	0.5	3.7	35.8	13.5	1.4
1997	39,703	7	8,129	20,264	111	27,673	16,878	1.6	0.5	3.7	36.6	14.3	1.4
1998	36,677	2	2,808	15,236	0	24,247	17,311	1.4	0.4	3.6	37.6	12.2	1.2
1999	36,175	8	3,944	18,298	0	21,813	17,745	1.2	0.4	3.3	39.0	11.7	1.0
2000	37,729	12	7,321	13,971	0	31,067	18,194	1.7	0.5	3.5	38.8	15.7	1.4
2001	30,074	11	4,912	10,618	0	24,357	18,660	1.3	0.4	3.1	39.0	12.5	1.0
2002	37,139	10	7,462	14,381	0	30,210	19,134	1.6	0.5	3.3	39.0	14.4	1.2
2003	44,342	4	12,703	15,040	0	42,001	19,610	2.1	0.7	3.3	39.1	19.8	1.7
2004	45,129	0	15,027	21,162	0	38,994	20,078	1.9	0.6	3.4	40.0	17.2	1.5
2005	43,695	0	25,359	19,933	0	49,121	20,533	2.4	0.7	3.7	40.8	18.7	1.7

28 MYANMAR			– FOOD BALANCE SHEET OF FISH AND FISHERY PRODUCTS IN LIVE WEIGHT AND FISH CONTRIBUTION TO PROTEIN SUPPLY –										FAO–FIES
Year	Production	Non-Food Uses	Imports	Exports	Stock Variations	Total Food Supply	Population	Per Capita Supply	Fish Proteins	Animal Proteins	Total Proteins	Fish/Animal Proteins	Fish/Total Proteins
	(..... tonnes in live weight) (.....)						(thousands)	(kilograms)	(grams per capita per day)			(%)	(%)
1961	360,110	48,000	20,050	0	0	332,160	21,525	15.4	5.3	8.5	43.1	61.8	12.2
1962	360,140	48,000	17,533	0	0	329,673	21,995	15.0	5.1	8.3	43.4	61.1	11.7
1963	360,180	48,000	13,306	0	0	325,486	22,477	14.5	4.9	8.4	44.9	57.9	10.8
1964	360,230	48,000	10,033	0	0	322,263	22,975	14.0	4.6	8.2	46.7	56.9	10.0
1965	360,290	48,000	8,033	0	0	320,323	23,492	13.6	4.5	8.3	45.7	54.3	9.9
1966	360,350	48,000	0	0	0	312,350	24,027	13.0	4.3	8.0	46.1	53.6	9.3
1967	381,130	49,500	0	0	0	331,630	24,580	13.5	4.2	8.2	46.6	51.7	9.1
1968	396,620	51,500	0	0	0	345,120	25,154	13.7	4.3	8.2	48.1	52.4	8.9
1969	414,520	53,800	200	0	0	360,920	25,754	14.0	4.3	8.2	51.0	53.1	8.5
1970	432,400	56,200	0	0	0	376,200	26,383	14.3	3.8	7.7	50.6	49.3	7.5
1971	442,700	57,600	0	0	0	385,100	27,042	14.2	3.8	7.7	50.5	49.3	7.5
1972	453,300	58,900	0	0	0	394,400	27,729	14.2	3.8	7.5	51.2	50.7	7.4
1973	463,400	60,300	0	0	0	403,100	28,433	14.2	3.8	7.8	51.0	48.4	7.4
1974	433,840	56,400	0	0	0	377,440	29,143	13.0	3.5	7.4	51.6	46.9	6.7
1975	485,140	63,100	12	121	0	421,931	29,847	14.1	3.8	7.7	52.4	48.8	7.2
1976	501,560	65,210	0	661	0	435,689	30,543	14.3	3.8	7.9	51.7	48.7	7.4
1977	518,700	67,400	0	1,231	0	450,069	31,231	14.4	3.9	8.0	53.3	48.4	7.3
1978	539,690	70,400	60	1,900	0	467,450	31,915	14.7	4.0	8.1	54.9	48.9	7.2
1979	564,070	73,500	0	2,800	0	487,770	32,602	15.0	4.1	8.4	56.4	48.1	7.2
1980	580,010	75,400	0	4,900	0	499,710	33,294	15.0	4.0	8.5	56.6	47.6	7.1
1981	594,540	77,290	0	6,600	0	510,650	33,992	15.0	4.2	8.9	58.0	46.5	7.1
1982	584,410	75,980	0	8,700	0	499,730	34,693	14.4	3.7	8.7	58.9	42.7	6.3
1983	587,550	76,380	0	10,200	0	500,970	35,395	14.2	3.7	9.0	58.1	41.6	6.4
1984	613,691	79,270	0	6,500	0	527,921	36,095	14.6	3.9	9.5	61.0	40.7	6.3
1985	648,804	83,680	0	5,700	0	559,424	36,790	15.2	4.0	9.7	59.0	41.3	6.8
1986	686,523	69,247	0	4,900	0	612,376	37,481	16.3	4.4	9.9	59.6	43.7	7.3
1987	685,864	89,162	0	5,358	0	591,344	38,165	15.5	4.0	9.6	59.6	41.4	6.7
1988	704,547	91,590	0	4,992	0	607,965	38,840	15.7	4.0	9.8	59.6	41.3	6.8
1989	733,763	75,389	0	6,030	0	652,344	39,502	16.5	4.3	8.8	54.5	49.2	7.9
1990	743,818	96,696	983	9,324	0	638,781	40,147	15.9	4.1	8.4	47.7	49.2	8.7
1991	735,494	100,001	2,986	15,996	0	622,483	40,772	15.3	3.9	8.3	46.2	47.1	8.5
1992	757,498	100,000	1,474	15,367	0	643,605	41,379	15.6	4.0	8.5	47.7	47.5	8.4
1993	791,378	108,794	1,310	31,704	-15,000	637,190	41,970	15.2	3.9	8.4	49.7	46.6	7.9
1994	810,825	107,181	1,332	31,490	-20,000	653,486	42,554	15.4	4.0	8.9	51.2	44.8	7.7
1995	823,410	108,000	1,249	117,160	8,000	607,499	43,134	14.1	3.6	8.7	51.0	41.5	7.0
1996	673,788	113,486	1,599	75,971	27,000	512,930	43,713	11.7	2.9	8.3	51.1	35.3	5.7
1997	863,540	119,260	1,365	94,411	0	651,234	44,288	14.7	3.7	9.0	51.8	40.9	7.1
1998	912,618	124,531	798	103,898	0	684,987	44,850	15.3	3.9	9.4	53.2	41.8	7.4
1999	1,011,124	151,923	863	211,173	0	648,891	45,385	14.3	4.0	9.8	54.7	40.2	7.2
2000	1,192,112	166,746	2,966	174,335	0	853,997	45,884	18.6	4.8	11.3	56.5	42.2	8.4
2001	1,309,146	185,000	1,701	210,311	0	915,536	46,343	19.8	5.1	11.9	58.1	42.6	8.7
2002	1,474,460	208,813	1,728	285,591	0	981,783	46,768	21.0	5.4	13.1	60.8	41.0	8.9
2003	1,595,870	258,313	1,569	321,189	0	1,017,937	47,170	21.6	5.5	14.4	63.4	38.2	8.7
2004	1,987,020	488,270	3,063	322,940	0	1,178,874	47,565	24.8	6.3	16.4	66.1	38.4	9.6
2005	2,217,466	540,107	2,652	424,329	0	1,255,683	47,967	26.2	6.7	18.3	68.6	36.4	9.7

Note: formerly Burma. Production and export data refer to a split-year (1 April–31 March) shown under the calendar year in which the split-year ends.

147 NAMIBIA			– FOOD BALANCE SHEET OF FISH AND FISHERY PRODUCTS IN LIVE WEIGHT AND FISH CONTRIBUTION TO PROTEIN SUPPLY –										FAO–FIES
Year	Production	Non-Food Uses	Imports	Exports	Stock Variations	Total Food Supply	Population	Per Capita Supply	Fish Proteins	Animal Proteins	Total Proteins	Fish/Animal Proteins	Fish/Total Proteins
	(..... tonnes in live weight) (.....)						(thousands)	(kilograms)	(grams per capita per day)			(%)	(%)
1961	5,800	0	0	0	0	5,800	614	9.5	2.7	25.3	64.3	10.6	4.2
1962	7,200	0	0	0	0	7,200	628	11.5	3.2	27.2	67.5	11.9	4.8
1963	5,900	0	0	0	0	5,900	644	9.2	2.6	27.0	66.7	9.6	3.9
1964	5,000	0	0	0	0	5,000	660	7.6	2.1	26.9	66.6	7.9	3.2
1965	5,000	0	0	0	0	5,000	677	7.4	2.1	26.9	66.8	7.8	3.1
1966	5,000	0	0	0	0	5,000	694	7.2	2.0	28.8	68.1	7.1	3.0
1967	5,000	0	0	0	0	5,000	712	7.0	2.0	28.6	67.5	6.9	2.9
1968	5,000	0	0	0	0	5,000	731	6.8	1.9	27.9	66.7	6.9	2.9
1969	5,000	0	0	0	0	5,000	750	6.7	1.9	27.7	66.5	6.8	2.8
1970	6,500	0	0	0	0	6,500	772	8.4	2.3	27.8	67.0	8.4	3.5
1971	6,500	0	0	0	0	6,500	795	8.2	2.3	28.0	67.5	8.1	3.3
1972	6,500	0	0	0	0	6,500	820	7.9	2.2	27.4	66.6	8.0	3.3
1973	6,500	0	0	0	0	6,500	845	7.7	2.1	27.4	66.6	7.7	3.2
1974	6,550	0	0	0	0	6,550	869	7.5	2.1	27.8	67.0	7.5	3.1
1975	7,050	0	0	0	0	7,050	892	7.9	2.2	23.9	64.0	9.2	3.4
1976	7,850	0	0	0	0	7,850	913	8.6	2.4	25.6	65.6	9.3	3.6
1977	8,750	0	0	0	0	8,750	934	9.4	2.6	27.7	67.7	9.4	3.8
1978	9,050	0	0	0	0	9,050	953	9.5	2.6	28.4	68.8	9.3	3.8
1979	9,750	0	0	0	0	9,750	972	10.0	2.8	29.5	70.3	9.5	4.0
1980	10,250	250	0	0	0	10,000	993	10.1	2.8	29.7	71.1	9.5	3.9
1981	10,850	500	0	0	0	10,350	1,014	10.2	2.8	24.6	67.1	11.6	4.2
1982	11,650	1,000	0	0	0	10,650	1,035	10.3	2.9	23.0	65.5	12.5	4.4
1983	12,100	750	0	0	0	11,350	1,060	10.7	3.0	20.6	63.0	14.5	4.7
1984	12,900	900	0	0	0	12,000	1,091	11.0	3.1	21.3	63.6	14.4	4.8
1985	13,700	1,500	0	0	0	12,200	1,131	10.8	3.0	21.3	61.5	14.1	4.9
1986	14,923	2,200	0	0	0	12,723	1,180	10.8	3.0	21.6	60.9	14.0	5.0
1987	32,437	19,400	0	0	0	13,037	1,236	10.6	2.6	19.7	61.5	13.4	4.3
1988	33,395	21,000	0	0	0	12,395	1,298	9.6	2.4	19.8	60.8	12.2	4.0
1989	21,225	8,000	0	0	0	13,225	1,359	9.7	2.4	18.3	57.0	13.1	4.2
1990	262,452	174,000	0	74,000	0	14,452	1,417	10.2	2.4	19.5	58.6	12.2	4.1
1991	206,201	128,000	0	63,200	0	15,001	1,471	10.2	2.4	20.0	58.8	12.0	4.1
1992	655,132	292,500	0	346,100	0	16,532	1,519	10.9	2.6	18.6	57.1	14.0	4.6
1993	790,372	342,500	0	429,400	0	18,472	1,565	11.8	2.8	15.3	53.6	18.2	5.2
1994	649,248	289,710	0	341,368	0	18,169	1,611	11.3	2.7	14.7	53.3	18.1	5.0
1995	569,883	235,616	0	312,252	0	22,015	1,657	13.3	3.0	14.2	53.8	21.1	5.6
1996	517,878	203,400	2,959	295,150	0	22,286	1,704	13.1	3.4	15.1	55.9	22.8	6.1
1997	513,261	179,009	4,156	315,163	0	23,245	1,752	13.3	3.5	18.9	57.9	18.5	6.0
1998	607,876	152,000	3,292	434,813	0	24,355	1,798	13.6	3.5	18.0	57.0	19.3	6.1
1999	580,129	117,000	2,306	441,245	0	24,190	1,841	13.1	3.5	22.2	62.0	15.9	5.7
2000	589,954	137,501	101,436	528,960	0	24,930	1,879	13.3	3.9	27.6	66.4	14.0	5.8
2001	547,548	164,003	43,382	400,859	-1,500	24,568	1,913	12.8	3.6	27.6	67.2	13.1	5.4
2002	624,649	222,001	17,783	397,136	1,500	24,795	1,942	12.8	3.4	23.0	64.8	14.8	5.3
2003	636,277	249,002	20,694	381,574	0	26,396	1,969	13.4	3.9	24.3	64.6	15.9	6.0
2004	570,758	187,029	24,480	380,351	0	27,858	1,994	14.0	3.9	22.7	64.2	17.3	6.1
2005	552,745	215,031	19,687	326,677	0	30,724	2,020	15.2	4.3	24.9	65.1	17.2	6.6

Note: starting with 1990 production data include quantities caught by foreign vessels in Namibian waters and processed in Walvis Bay and Lüderitz mostly for exports.

148 NAURU			– FOOD BALANCE SHEET OF FISH AND FISHERY PRODUCTS IN LIVE WEIGHT AND FISH CONTRIBUTION TO PROTEIN SUPPLY –										FAO–FIES
Year	Production	Non-Food Uses	Imports	Exports	Stock Variations	Total Food Supply	Population	Per Capita Supply	Fish Proteins	Animal Proteins	Total Proteins	Fish/Animal Proteins	Fish/Total Proteins
	(..... tonnes in live weight) (.....)						(thousands)	(kilograms)	(grams per capita per day)			(%)	(%)
1961	0	0	0	0	0	0	5	0.0	0.0	24.8	51.3	0.0	0.0
1962	0	0	0	0	0	0	5	0.0	0.0	28.3	54.9	0.0	0.0
1963	100	0	0	0	0	100	5	20.0	5.6	38.7	66.5	14.6	8.5
1964	100	0	0	0	0	100	5	20.0	5.6	42.2	75.4	13.4	7.5
1965	100	0	0	0	0	100	6	16.7	4.7	35.2	60.3	13.4	7.8
1966	100	0	0	0	0	100	6	16.7	4.7	37.0	62.2	12.7	7.6
1967	100	0	0	0	0	100	6	16.7	4.7	41.0	70.7	11.5	6.7
1968	100	0	0	0	0	100	6	16.7	4.7	38.5	68.9	12.2	6.8
1969	100	0	0	0	0	100	6	16.7	4.7	35.5	65.4	13.3	7.2
1970	100	0	0	0	0	100	6	16.7	4.7	37.4	66.0	12.6	7.1
1971	100	0	0	0	0	100	7	14.3	4.0	27.5	55.6	14.7	7.3
1972	100	0	0	0	0	100	7	14.3	4.0	34.4	60.5	11.7	6.7
1973	100	0	0	0	0	100	7	14.3	4.0	33.3	59.1	12.1	6.8
1974	100	0	0	0	0	100	7	14.3	4.0	33.4	60.1	12.1	6.7
1975	120	0	0	0	0	120	7	17.1	4.8	36.2	60.0	13.4	8.1
1976	120	0	0	0	0	120	7	17.1	4.8	34.1	55.9	14.2	8.7
1977	120	0	0	0	0	120	7	17.1	4.8	34.7	57.5	13.9	8.4
1978	130	0	0	0	0	130	7	18.6	5.2	37.5	63.1	14.0	8.3
1979	130	0	0	0	0	130	7	18.6	5.2	37.8	63.9	13.9	8.2
1980	140	0	0	0	0	140	7	20.0	5.6	36.7	63.2	15.4	8.9
1981	140	0	0	0	0	140	8	17.5	4.9	35.6	59.2	13.9	8.3
1982	140	0	0	0	0	140	8	17.5	4.9	35.9	59.5	13.8	8.3
1983	140	0	0	0	0	140	8	17.5	4.9	36.5	60.0	13.5	8.2
1984	150	0	0	0	0	150	8	18.8	5.3	37.5	60.3	14.1	8.8
1985	150	0	0	0	0	150	8	18.8	5.3	37.1	60.3	14.3	8.8
1986	150	0	0	0	0	150	8	18.8	5.3	39.0	62.4	13.6	8.5
1987	170	0	0	0	0	170	9	18.9	5.3	36.1	56.9	14.8	9.4
1988	170	0	0	0	0	170	9	18.9	5.3	40.5	61.4	13.2	8.7
1989	180	0	0	0	0	180	9	20.0	5.6	37.6	58.6	15.0	9.6
1990	180	0	0	0	0	180	9	20.0	5.6	39.6	60.6	14.2	9.3
1991	190	0	0	0	0	190	9	21.1	6.0	27.7	34.6	21.5	17.2
1992	377	0	0	0	0	377	10	37.7	10.6	32.1	38.9	33.1	27.3
1993	500	0	0	0	0	500	10	50.0	14.1	38.4	44.8	36.8	31.5
1994	500	0	0	0	0	500	10	50.0	14.1	38.4	45.1	36.7	31.3
1995	400	0	0	0	0	400	10	40.0	11.3	36.4	43.1	31.0	26.2
1996	300	0	0	0	0	300	10	30.0	8.5	31.7	39.6	26.7	21.4
1997	250	0	0	0	0	250	10	25.0	7.1	28.9	36.8	24.4	19.2
1998	200	0	0	0	0	200	10	20.0	5.6	27.0	35.0	20.9	16.1
1999	150	0	0	0	0	150	10	15.0	4.2	18.8	24.9	22.5	17.0
2000	109	0	0	0	0	109	10	10.9	3.1	17.1	23.2	18.4	13.5
2001	61	0	0	0	0	61	10	6.1	1.8	17.5	23.4	10.2	7.7
2002	22	0	0	0	0	22	10	2.2	0.7	16.6	33.3	4.4	2.2
2003	44	0	0	0	0	44	10	4.4	1.5	12.3	30.9	12.1	4.8
2004	18	0	0	0	0	18	10	1.8	0.6	10.2	27.5	5.8	2.2
2005	39	0	0	0	0	39	10	3.9	1.3	20.5	37.1	6.5	3.6

149 NEPAL			– FOOD BALANCE SHEET OF FISH AND FISHERY PRODUCTS IN LIVE WEIGHT AND FISH CONTRIBUTION TO PROTEIN SUPPLY –										FAO–FIES
Year	Production	Non-Food Uses	Imports	Exports	Stock Variations	Total Food Supply	Population	Per Capita Supply	Fish Proteins	Animal Proteins	Total Proteins	Fish/Animal Proteins	Fish/Total Proteins
	(..... tonnes in live weight) (thousands)						(kilograms)	(grams per capita per day)			(%)	(%)	
1961	1,500	0	0	0	0	1,500	10,240	0.2	0.0	7.5	45.8	0.6	0.1
1962	1,500	0	0	0	0	1,500	10,418	0.1	0.0	7.5	46.0	0.6	0.1
1963	1,500	0	0	0	0	1,500	10,604	0.1	0.0	7.6	46.3	0.6	0.1
1964	1,600	0	0	0	0	1,600	10,798	0.2	0.0	7.5	46.5	0.6	0.1
1965	1,600	0	0	0	0	1,600	11,001	0.2	0.0	7.5	46.5	0.6	0.1
1966	1,603	0	0	0	0	1,603	11,213	0.1	0.0	7.5	45.9	0.6	0.1
1967	1,809	0	0	0	0	1,809	11,434	0.2	0.1	7.6	46.4	0.6	0.1
1968	1,818	0	0	0	0	1,818	11,665	0.2	0.1	7.6	46.2	0.6	0.1
1969	1,926	0	0	0	0	1,926	11,905	0.2	0.1	7.7	46.5	0.6	0.1
1970	1,900	0	0	0	0	1,900	12,155	0.2	0.1	7.6	46.9	0.6	0.1
1971	2,100	0	0	0	0	2,100	12,415	0.2	0.1	7.7	46.6	0.7	0.1
1972	2,200	0	0	0	0	2,200	12,685	0.2	0.1	7.8	46.0	0.7	0.1
1973	2,200	0	0	0	0	2,200	12,964	0.2	0.1	7.9	46.9	0.6	0.1
1974	2,200	0	0	0	0	2,200	13,251	0.2	0.1	8.0	47.0	0.6	0.1
1975	2,500	0	0	0	0	2,500	13,548	0.2	0.1	8.2	46.4	0.7	0.1
1976	2,800	0	0	0	0	2,800	13,852	0.2	0.1	8.2	47.3	0.7	0.1
1977	3,000	0	0	0	0	3,000	14,166	0.2	0.1	8.2	47.4	0.8	0.1
1978	3,300	0	0	0	0	3,300	14,488	0.2	0.1	8.2	48.0	0.8	0.1
1979	3,500	0	0	0	0	3,500	14,819	0.2	0.1	8.1	46.1	0.9	0.2
1980	3,654	0	0	0	0	3,654	15,159	0.2	0.1	8.3	47.3	0.9	0.2
1981	3,868	0	0	0	0	3,868	15,509	0.3	0.1	8.4	48.9	0.9	0.2
1982	4,400	0	0	0	0	4,400	15,868	0.3	0.1	8.9	49.4	0.9	0.2
1983	4,700	0	0	0	0	4,700	16,237	0.3	0.1	9.0	52.2	1.0	0.2
1984	4,860	0	0	0	0	4,860	16,616	0.3	0.1	8.8	51.8	1.0	0.2
1985	9,076	0	852	291	0	9,637	17,003	0.6	0.2	8.8	50.8	1.9	0.3
1986	9,443	0	260	413	0	9,290	17,399	0.5	0.2	8.8	50.4	1.8	0.3
1987	10,716	0	226	353	0	10,589	17,804	0.6	0.2	8.5	53.9	2.1	0.3
1988	12,100	0	390	246	0	12,244	18,221	0.7	0.2	8.6	56.3	2.3	0.4
1989	12,522	0	323	107	0	12,738	18,657	0.7	0.2	8.6	59.6	2.4	0.3
1990	14,546	0	152	76	0	14,622	19,114	0.8	0.2	8.6	57.2	2.7	0.4
1991	15,595	0	0	0	0	15,595	19,593	0.8	0.2	8.5	58.2	2.8	0.4
1992	16,540	0	0	0	0	16,540	20,092	0.8	0.3	8.4	57.0	2.9	0.4
1993	16,950	0	0	0	0	16,950	20,608	0.8	0.3	8.2	55.6	3.0	0.4
1994	17,003	0	0	0	0	17,003	21,136	0.8	0.2	8.2	56.8	2.9	0.4
1995	21,148	0	150	81	0	21,217	21,672	1.0	0.3	8.3	56.0	3.5	0.5
1996	21,879	0	399	0	0	22,278	22,216	1.0	0.3	8.3	56.1	3.6	0.5
1997	23,207	0	247	0	0	23,454	22,767	1.0	0.3	8.6	54.6	3.6	0.6
1998	24,866	0	68	164	0	24,770	23,321	1.1	0.3	8.7	56.2	3.7	0.6
1999	25,780	0	107	7	0	25,880	23,873	1.1	0.3	8.8	57.0	3.7	0.6
2000	31,723	0	415	37	0	32,101	24,419	1.3	0.4	8.7	58.0	4.5	0.7
2001	33,270	0	362	60	0	33,572	24,958	1.4	0.4	8.7	57.8	4.6	0.7
2002	35,000	0	143	0	0	35,143	25,491	1.4	0.4	8.7	58.6	4.7	0.7
2003	36,568	0	625	12	0	37,181	26,021	1.4	0.4	8.9	60.3	4.8	0.7
2004	39,947	0	426	42	0	40,330	26,554	1.5	0.5	8.9	60.9	5.1	0.7
2005	42,463	0	380	27	0	42,816	27,094	1.6	0.5	9.1	60.8	5.2	0.8

Note: all data refer to a split-year (16 July–15 July) shown under the calendar year in which the split-year ends.

150 NETHERLANDS			- FOOD BALANCE SHEET OF FISH AND FISHERY PRODUCTS IN LIVE WEIGHT AND FISH CONTRIBUTION TO PROTEIN SUPPLY -										FAO-FIES
Year	Production	Non-Food Uses	Imports	Exports	Stock Variations	Total Food Supply	Population	Per Capita Supply	Fish Proteins	Animal Proteins	Total Proteins	Fish/Animal Proteins	Fish/Total Proteins
	(..... tonnes in live weight) (.....)						(thousands)	(kilograms)	(grams per capita per day)			(%)	(%)
1961	346,100	30,600	47,338	238,043	0	124,795	11,646	10.7	3.4	53.8	90.9	6.3	3.7
1962	321,200	25,640	46,452	223,298	0	118,714	11,808	10.1	2.9	57.1	92.4	5.0	3.1
1963	361,000	42,800	55,667	218,039	0	155,828	11,972	13.0	4.2	58.2	93.1	7.2	4.5
1964	388,100	41,000	59,943	245,939	0	161,103	12,135	13.3	4.1	59.0	92.5	6.9	4.4
1965	377,200	42,900	63,370	246,687	0	150,983	12,295	12.3	3.5	60.1	91.7	5.8	3.8
1966	353,000	31,700	74,138	230,356	0	165,082	12,451	13.3	3.9	63.0	95.5	6.2	4.1
1967	314,500	32,500	91,402	216,190	0	157,213	12,604	12.5	3.8	66.5	99.1	5.7	3.8
1968	323,300	33,300	97,960	229,786	0	158,174	12,753	12.4	3.5	66.3	98.3	5.3	3.6
1969	323,200	24,331	113,511	239,262	0	173,119	12,898	13.4	3.9	67.6	99.4	5.8	3.9
1970	300,800	8,982	126,702	244,483	0	174,038	13,039	13.4	4.0	70.0	100.9	5.7	4.0
1971	321,200	6,653	111,276	254,356	0	171,467	13,175	13.0	3.8	71.9	102.3	5.3	3.7
1972	348,300	9,537	117,650	285,963	0	170,449	13,306	12.8	3.8	75.2	106.2	5.0	3.5
1973	343,736	10,868	115,104	283,113	0	164,859	13,432	12.3	3.7	75.3	108.3	4.9	3.4
1974	325,861	10,319	130,352	270,005	0	175,888	13,552	13.0	3.8	76.7	109.6	4.9	3.4
1975	350,558	20,393	146,960	278,820	-20,000	178,305	13,666	13.1	3.9	71.3	103.1	5.4	3.8
1976	284,992	14,465	180,559	275,971	-24,000	151,114	13,776	11.0	2.9	72.1	105.2	4.1	2.8
1977	313,091	16,432	164,223	281,963	-21,000	157,919	13,880	11.4	3.2	73.8	106.4	4.3	3.0
1978	324,485	12,551	172,548	320,973	-7,000	156,509	13,977	11.2	3.1	75.5	107.6	4.1	2.9
1979	323,773	2,101	184,720	367,689	-2,000	136,704	14,068	9.7	2.7	75.5	108.8	3.5	2.4
1980	340,509	721	207,464	389,168	-20,000	138,084	14,150	9.8	2.9	77.7	108.4	3.7	2.7
1981	479,765	1,064	207,664	491,193	-1,429	193,744	14,223	13.6	3.4	76.3	107.7	4.4	3.1
1982	544,853	67	193,280	556,310	8,826	190,582	14,290	13.3	3.4	80.1	111.5	4.2	3.0
1983	561,971	57	182,025	554,447	11,843	201,334	14,353	14.0	3.3	78.2	110.1	4.2	3.0
1984	496,061	59	229,410	556,122	9,524	178,814	14,419	12.4	3.2	82.1	114.7	3.9	2.8
1985	554,911	59	240,118	610,444	3,689	188,216	14,492	13.0	3.2	80.0	112.7	4.0	2.9
1986	502,877	60	243,499	642,084	51,550	155,783	14,573	10.7	3.0	65.6	98.7	4.5	3.0
1987	511,773	65	276,214	616,073	3,894	175,743	14,661	12.0	3.1	66.7	99.7	4.6	3.1
1988	476,409	503	328,167	602,778	-14,111	187,184	14,755	12.7	3.4	65.8	99.4	5.2	3.4
1989	530,228	445	354,403	680,750	1,478	204,915	14,852	13.8	3.6	62.4	93.9	5.7	3.8
1990	507,239	99	427,451	784,407	10,333	160,517	14,952	10.7	2.9	63.8	95.5	4.6	3.0
1991	458,814	707	523,389	796,656	-17,889	166,951	15,052	11.1	3.4	66.9	99.3	5.1	3.5
1992	487,076	650	543,876	852,907	23,603	200,998	15,154	13.3	3.5	72.0	105.4	4.9	3.3
1993	532,882	529	474,749	805,896	3,262	204,468	15,257	13.4	4.1	70.9	102.1	5.7	4.0
1994	529,431	520	540,142	851,335	-4,000	213,718	15,359	13.9	4.2	66.3	100.3	6.3	4.2
1995	522,031	796	574,322	808,236	-17,021	270,300	15,459	17.5	5.1	75.2	109.5	6.8	4.7
1996	510,669	1,325	568,107	811,054	-4,555	261,841	15,556	16.8	5.4	73.5	108.4	7.3	5.0
1997	550,010	569	595,427	911,622	6,000	239,247	15,651	15.3	4.6	70.8	104.3	6.6	4.5
1998	656,719	850	627,953	884,403	-49,924	349,494	15,743	22.2	6.0	74.1	105.6	8.1	5.7
1999	623,396	1,558	814,037	1,087,735	2,942	351,082	15,834	22.2	6.9	72.7	103.2	9.5	6.7
2000	571,113	81,136	766,093	896,944	-15,002	344,125	15,924	21.6	7.1	74.3	106.0	9.5	6.7
2001	575,227	81,064	794,856	948,603	6,108	346,524	16,014	21.6	7.0	75.0	107.3	9.3	6.5
2002	518,478	1,045	846,264	1,039,957	-12,090	311,650	16,103	19.4	6.3	69.0	103.3	9.2	6.1
2003	592,846	525	1,022,273	1,194,552	-92,590	327,452	16,188	20.2	6.7	63.6	96.4	10.5	6.9
2004	597,361	450	900,447	1,318,157	129,820	309,020	16,264	19.0	6.7	69.9	105.6	9.6	6.3
2005	617,383	477	1,027,836	1,377,833	46,239	313,148	16,328	19.2	7.0	69.9	104.2	10.0	6.7

151 NETHERLANDS ANTILLES			– FOOD BALANCE SHEET OF FISH AND FISHERY PRODUCTS IN LIVE WEIGHT AND FISH CONTRIBUTION TO PROTEIN SUPPLY –										FAO–FIES
Year	Production	Non-Food Uses	Imports	Exports	Stock Variations	Total Food Supply	Population	Per Capita Supply	Fish Proteins	Animal Proteins	Total Proteins	Fish/Animal Proteins	Fish/Total Proteins
	(..... tonnes in live weight						(thousands)	(kilograms)	(grams per capita per day)			(%)	(%)
1961	600	0	1,827	0	0	2,427	137	17.7	4.2	34.0	61.0	12.2	6.8
1962	600	0	2,278	0	0	2,878	139	20.7	4.9	36.9	64.3	13.2	7.6
1963	700	0	2,980	0	0	3,680	141	26.1	6.2	40.0	68.0	15.6	9.2
1964	700	0	2,103	0	0	2,803	144	19.5	4.6	37.7	66.2	12.1	6.9
1965	700	0	2,403	0	0	3,103	146	21.3	5.0	37.4	64.8	13.2	7.6
1966	700	0	2,503	0	0	3,203	149	21.5	5.0	37.0	64.6	13.5	7.8
1967	600	0	2,903	0	0	3,503	152	23.0	5.0	38.9	66.7	12.9	7.5
1968	600	0	3,178	0	0	3,778	154	24.5	5.4	40.5	68.5	13.2	7.8
1969	600	0	2,707	0	0	3,307	157	21.1	4.7	39.8	66.6	11.8	7.1
1970	657	0	3,378	0	0	4,035	159	25.4	5.5	44.0	70.2	12.6	7.9
1971	757	0	4,101	0	0	4,858	161	30.2	5.2	44.8	70.5	11.7	7.4
1972	857	0	2,953	0	0	3,810	162	23.5	5.1	44.5	70.4	11.4	7.2
1973	857	0	3,053	0	0	3,910	164	23.8	5.2	45.1	71.1	11.4	7.3
1974	857	0	3,880	0	0	4,737	165	28.7	6.3	44.9	75.5	14.1	8.4
1975	887	0	3,153	0	0	4,040	166	24.3	5.2	44.7	75.7	11.7	6.9
1976	937	0	3,439	0	0	4,376	168	26.1	5.6	50.3	83.6	11.1	6.7
1977	987	0	3,232	0	0	4,219	169	25.0	5.3	52.9	86.7	10.0	6.1
1978	1,010	0	3,320	0	0	4,330	171	25.3	5.6	52.1	87.0	10.8	6.4
1979	1,010	0	3,756	40	0	4,726	172	27.5	6.0	60.3	98.0	10.0	6.1
1980	1,090	0	3,728	0	0	4,818	174	27.7	6.1	56.5	92.8	10.7	6.5
1981	990	0	3,828	0	0	4,818	175	27.5	6.0	66.4	100.8	9.0	5.9
1982	1,030	0	4,167	0	0	5,197	177	29.4	6.3	65.9	101.3	9.6	6.2
1983	1,030	0	4,428	0	0	5,458	178	30.7	6.5	59.9	93.0	10.8	6.9
1984	1,030	0	4,246	0	0	5,276	180	29.3	6.3	56.4	86.4	11.1	7.3
1985	1,030	0	2,953	51	0	3,932	182	21.6	6.5	53.3	81.4	12.1	8.0
1986	1,060	0	3,172	21	0	4,211	184	22.9	6.9	51.9	77.4	13.3	8.9
1987	1,130	0	3,768	25	0	4,873	186	26.2	7.7	57.0	86.4	13.5	8.9
1988	1,220	0	3,166	16	0	4,370	188	23.2	7.0	51.6	80.1	13.5	8.7
1989	1,220	0	3,767	34	0	4,954	189	26.2	7.6	51.3	79.3	14.9	9.6
1990	1,220	0	4,291	258	0	5,252	191	27.5	8.5	49.3	78.0	17.2	10.9
1991	1,120	0	2,650	158	0	3,612	192	18.8	5.8	49.5	80.1	11.6	7.2
1992	1,155	0	2,958	37	0	4,076	192	21.2	6.3	50.6	82.0	12.4	7.6
1993	1,205	0	2,934	40	0	4,100	192	21.4	6.4	52.3	83.7	12.3	7.7
1994	1,105	0	2,723	28	0	3,801	192	19.8	5.6	51.5	83.1	11.0	6.8
1995	1,024	0	3,604	41	0	4,587	191	24.0	7.3	53.5	84.7	13.7	8.6
1996	13,766	12,700	2,522	278	0	3,310	189	17.5	5.1	51.7	81.8	9.9	6.3
1997	19,537	18,600	3,240	454	-10	3,713	186	20.0	6.1	53.3	84.2	11.5	7.3
1998	19,759	15,200	2,795	3,600	0	3,754	184	20.4	6.3	57.4	89.9	10.9	7.0
1999	19,436	11,900	3,686	6,796	10	4,437	182	24.4	7.2	59.7	92.5	12.1	7.8
2000	19,887	11,200	3,595	8,047	0	4,235	181	23.4	6.9	67.6	102.5	10.2	6.7
2001	22,810	13,200	3,476	8,706	0	4,380	180	24.3	7.0	67.0	103.0	10.5	6.8
2002	12,901	4,600	2,493	7,341	0	3,453	181	19.1	5.6	62.1	96.9	9.1	5.8
2003	20,149	10,100	2,932	9,060	0	3,921	182	21.5	6.5	63.6	99.9	10.2	6.5
2004	15,765	0	3,223	9,803	-5,190	3,995	184	21.7	6.4	53.5	90.6	12.0	7.1
2005	2,422	0	2,537	6,116	5,156	3,998	186	21.5	6.5	54.0	91.0	12.0	7.1

Note: until 1983 trade data include Aruba.

153 NEW CALEDONIA			– FOOD BALANCE SHEET OF FISH AND FISHERY PRODUCTS IN LIVE WEIGHT AND FISH CONTRIBUTION TO PROTEIN SUPPLY –										FAO–FIES
Year	Production	Non-Food Uses	Imports	Exports	Stock Variations	Total Food Supply	Population	Per Capita Supply	Fish Proteins	Animal Proteins	Total Proteins	Fish/Animal Proteins	Fish/Total Proteins
	(..... tonnes in live weight) (.....)						(thousands)	(kilograms)	(grams per capita per day)			(%)	(%)
1961	400	0	400	81	38.7	72.8
1962	800	0	800	83	39.1	73.8
1963	1,200	0	1,200	86	40.9	74.0
1964	900	0	900	89	40.9	74.6
1965	900	0	900	91	40.3	75.9
1966	800	0	800	94	39.0	75.5
1967	500	0	500	96	40.8	76.9
1968	500	0	500	99	41.6	78.0
1969	500	0	500	102	44.5	81.7
1970	500	0	500	105	46.4	85.0
1971	500	0	500	110	47.9	85.1
1972	500	0	500	115	52.2	88.6
1973	800	0	800	120	49.9	86.7
1974	868	0	868	125	49.0	84.5
1975	843	0	843	129	44.9	80.7
1976	871	...	1,815	18	0	2,668	133	20.1	6.3	47.5	83.0	13.2	7.6
1977	2,094	1,100	2,001	154	0	2,841	135	21.1	6.5	48.1	82.0	13.5	7.9
1978	1,047	500	1,781	55	-300	1,972	138	14.3	4.5	43.4	78.0	10.3	5.7
1979	1,382	500	1,890	85	-300	2,387	140	17.1	5.4	43.4	76.5	12.4	7.0
1980	2,099	1,300	2,818	98	-325	3,194	143	22.3	5.6	45.7	79.8	12.2	7.0
1981	1,723	800	1,962	266	-13	2,606	145	18.0	5.7	44.0	78.4	13.0	7.3
1982	2,904	1,500	1,855	741	588	3,106	148	21.0	6.7	46.1	79.7	14.6	8.4
1983	1,275	0	1,796	622	293	2,742	150	18.3	5.9	44.9	78.0	13.1	7.5
1984	3,350	1,950	1,612	442	13	2,582	153	16.9	5.4	44.3	78.4	12.1	6.8
1985	2,702	1,200	1,704	392	0	2,814	155	18.2	6.0	42.8	79.9	14.0	7.5
1986	4,020	2,501	2,231	663	-1	3,085	158	19.5	5.4	43.9	77.7	12.2	6.9
1987	4,856	1,801	2,251	1,508	21	3,819	161	23.7	6.7	46.4	80.5	14.5	8.3
1988	3,724	1,200	1,934	1,519	0	2,940	164	17.9	5.2	39.3	74.8	13.2	6.9
1989	3,355	500	2,095	1,487	13	3,476	167	20.8	6.2	40.1	76.1	15.5	8.2
1990	5,379	1,250	2,067	1,829	-24	4,344	171	25.4	7.7	45.3	78.6	17.0	9.8
1991	4,927	169	2,066	1,861	16	4,979	175	28.5	7.6	46.3	78.4	16.5	9.7
1992	4,030	232	2,181	1,684	20	4,315	179	24.1	6.4	46.9	77.2	13.7	8.3
1993	3,387	281	2,497	1,953	0	3,650	184	19.8	5.0	43.7	76.0	11.4	6.6
1994	3,965	345	2,787	2,216	0	4,191	189	22.2	5.8	47.6	80.7	12.1	7.2
1995	3,583	203	2,552	2,001	0	3,932	193	20.4	5.4	45.1	78.0	11.9	6.9
1996	4,059	252	2,983	1,869	0	4,922	198	24.9	6.3	51.6	84.5	12.2	7.5
1997	3,590	131	2,925	1,884	0	4,501	202	22.3	5.4	48.5	81.6	11.1	6.6
1998	4,701	157	2,846	2,225	0	5,165	207	25.0	6.6	47.9	81.1	13.7	8.1
1999	5,002	104	2,860	2,841	0	4,917	211	23.3	6.1	45.6	80.8	13.3	7.5
2000	5,151	101	3,246	3,016	0	5,280	215	24.6	6.1	42.7	78.3	14.4	7.8
2001	5,202	95	3,750	3,229	0	5,627	219	25.7	6.6	47.3	82.2	13.9	8.0
2002	5,335	83	2,785	3,083	0	4,954	223	22.2	5.9	47.0	81.3	12.6	7.3
2003	5,297	105	3,354	3,701	0	4,845	227	21.3	5.6	47.3	82.5	11.8	6.8
2004	6,061	125	3,094	3,696	0	5,334	230	23.2	6.1	51.0	84.3	12.0	7.2
2005	5,848	154	3,301	3,908	0	5,088	234	21.7	5.8	49.3	84.4	11.7	6.8

Note: 1961–1975 data for fish consumption not shown as trade statistics not available.

156 NEW ZEALAND			– FOOD BALANCE SHEET OF FISH AND FISHERY PRODUCTS IN LIVE WEIGHT AND FISH CONTRIBUTION TO PROTEIN SUPPLY –										FAO–FIES
Year	Production	Non-Food Uses	Imports	Exports	Stock Variations	Total Food Supply	Population	Per Capita Supply	Fish Proteins	Animal Proteins	Total Proteins	Fish/Animal Proteins	Fish/Total Proteins
	(..... tonnes in live weight) (.....)						(thousands)	(kilograms)	(grams per capita per day)			(%)	(%)
1961	50,734	0	3,503	4,300	0	49,937	2,424	20.6	4.0	62.2	96.2	6.4	4.2
1962	49,415	0	5,200	4,900	0	49,715	2,477	20.1	4.3	66.4	99.0	6.5	4.4
1963	49,646	0	3,538	4,600	0	48,584	2,531	19.2	4.1	64.7	98.7	6.3	4.1
1964	44,157	0	6,379	5,200	0	45,336	2,582	17.6	3.5	61.1	96.2	5.8	3.7
1965	48,507	0	5,779	6,267	0	48,020	2,628	18.3	3.5	58.6	92.7	6.0	3.8
1966	55,918	0	6,026	8,500	0	53,444	2,669	20.0	3.9	63.4	96.8	6.1	4.0
1967	60,471	0	4,344	11,321	0	53,494	2,704	19.8	3.9	61.6	93.1	6.3	4.2
1968	59,151	0	3,405	15,028	0	47,528	2,738	17.4	3.4	65.0	96.4	5.3	3.6
1969	50,043	0	3,605	14,128	0	39,520	2,775	14.2	3.1	67.6	100.0	4.5	3.1
1970	59,603	3,500	6,700	17,454	0	45,349	2,820	16.1	3.1	64.5	95.6	4.8	3.3
1971	66,200	1,000	9,667	24,554	0	50,313	2,873	17.5	3.7	65.5	95.8	5.7	3.9
1972	58,468	3,000	8,285	28,154	0	35,599	2,933	12.1	2.5	66.3	96.9	3.7	2.6
1973	66,284	4,000	11,608	25,805	0	48,086	2,994	16.1	3.0	69.2	101.0	4.3	3.0
1974	69,440	16,000	15,983	22,552	0	46,871	3,046	15.4	2.9	68.1	100.2	4.2	2.9
1975	64,776	2,083	7,503	23,522	0	46,674	3,083	15.1	2.5	77.9	110.8	3.3	2.3
1976	71,337	149	8,401	32,872	0	46,717	3,103	15.1	2.9	83.9	115.4	3.4	2.5
1977	78,929	131	7,453	37,600	-200	48,451	3,109	15.6	2.9	68.2	101.9	4.3	2.9
1978	99,513	209	7,644	49,194	-650	57,104	3,107	18.4	4.0	73.6	106.8	5.4	3.7
1979	120,146	125	11,071	82,129	200	49,163	3,106	15.8	3.4	64.4	97.4	5.2	3.5
1980	157,509	152	9,108	118,031	650	49,084	3,113	15.8	3.4	66.8	100.1	5.1	3.4
1981	170,265	82	11,885	137,270	0	44,798	3,129	14.3	3.0	64.7	96.3	4.6	3.1
1982	175,675	308	14,857	131,645	0	58,579	3,154	18.6	3.8	69.0	102.7	5.5	3.7
1983	207,867	280	18,988	151,245	-9,129	66,201	3,184	20.8	4.3	63.6	95.3	6.8	4.6
1984	218,810	325	14,531	160,834	-7,951	64,230	3,216	20.0	4.2	62.9	93.8	6.7	4.5
1985	214,389	286	14,358	176,444	0	52,016	3,247	16.0	3.3	70.1	102.0	4.7	3.3
1986	218,402	465	16,217	195,205	9,935	48,884	3,276	14.9	3.1	65.7	99.1	4.7	3.1
1987	253,840	314	18,308	200,234	-3,000	68,600	3,305	20.8	4.4	66.1	100.3	6.7	4.4
1988	296,927	418	18,945	272,108	10,267	53,613	3,335	16.1	3.2	60.5	93.1	5.3	3.4
1989	337,389	801	23,430	288,499	353	71,872	3,370	21.3	5.1	59.4	91.2	8.5	5.6
1990	376,422	30,567	22,970	290,972	-5,168	72,685	3,411	21.3	5.5	66.0	100.0	8.3	5.5
1991	424,893	332	25,608	385,890	5,102	69,381	3,459	20.1	4.8	61.2	95.8	7.8	5.0
1992	512,322	899	22,837	445,860	-16,250	72,150	3,513	20.5	4.7	57.9	94.3	8.1	5.0
1993	479,169	869	20,534	439,450	11,283	70,668	3,570	19.8	5.0	61.4	100.2	8.2	5.0
1994	500,916	16,958	19,088	430,471	3,783	76,359	3,625	21.1	5.2	52.9	93.5	9.9	5.6
1995	627,026	68,822	22,242	487,215	-3,125	90,105	3,673	24.5	6.3	61.7	101.7	10.3	6.2
1996	500,364	316	21,981	452,179	4,188	74,038	3,715	19.9	5.2	55.2	94.8	9.4	5.4
1997	691,386	124,657	19,689	485,034	-125	101,259	3,750	27.0	7.0	55.3	94.9	12.6	7.3
1998	734,041	133,902	24,225	526,749	-375	97,240	3,782	25.7	6.8	51.7	92.8	13.1	7.3
1999	691,114	90,695	27,710	537,207	687	91,609	3,815	24.0	6.5	53.8	95.0	12.1	6.8
2000	638,895	126,735	32,279	457,044	0	87,396	3,854	22.7	6.4	48.2	86.7	13.3	7.4
2001	645,786	124,882	32,317	446,365	0	106,857	3,899	27.4	7.7	52.4	88.7	14.6	8.6
2002	675,271	100,824	33,135	503,062	0	104,520	3,948	26.5	8.1	54.8	91.0	14.7	8.9
2003	635,579	110,650	31,308	449,945	-3	106,289	4,000	26.6	7.7	55.7	92.5	13.9	8.3
2004	638,166	90,028	33,209	472,274	3	109,076	4,050	26.9	8.1	57.4	93.6	14.1	8.6
2005	640,695	100,901	42,114	471,231	0	110,678	4,097	27.0	7.8	55.0	92.4	14.1	8.4

Note: trade with the Cook Islands, Niue and Tokelau is excluded.

157 NICARAGUA			– FOOD BALANCE SHEET OF FISH AND FISHERY PRODUCTS IN LIVE WEIGHT AND FISH CONTRIBUTION TO PROTEIN SUPPLY –										FAO–FIES
Year	Production	Non-Food Uses	Imports	Exports	Stock Variations	Total Food Supply	Population	Per Capita Supply	Fish Proteins	Animal Proteins	Total Proteins	Fish/Animal Proteins	Fish/Total Proteins
	(..... tonnes in live weight) (thousands)						(kilograms)	(grams per capita per day)			(%)	(%)	
1961	4,000	0	702	400	0	4,302	1,819	2.4	0.7	20.1	56.5	3.4	1.2
1962	4,000	0	877	1,500	0	3,377	1,875	1.8	0.5	19.3	55.0	2.8	1.0
1963	5,000	0	877	1,500	0	4,377	1,932	2.3	0.7	20.5	55.4	3.3	1.2
1964	5,000	0	1,080	2,000	0	4,080	1,990	2.1	0.7	20.4	57.1	3.3	1.2
1965	5,600	0	1,467	1,600	0	5,467	2,052	2.7	0.9	20.4	58.6	4.4	1.5
1966	7,000	0	1,200	2,550	0	5,650	2,115	2.7	0.8	21.4	60.8	3.8	1.3
1967	8,000	0	1,300	3,076	0	6,224	2,181	2.9	0.9	21.1	61.8	4.2	1.4
1968	8,700	0	929	3,251	0	6,378	2,250	2.8	0.9	22.6	63.6	3.8	1.4
1969	9,500	0	600	5,288	0	4,812	2,321	2.1	0.7	23.0	63.5	3.0	1.1
1970	9,800	0	743	5,511	0	5,032	2,395	2.1	0.7	23.5	63.2	2.9	1.1
1971	9,400	0	743	5,475	0	4,667	2,472	1.9	0.6	23.5	61.0	2.5	1.0
1972	11,200	0	733	6,830	0	5,103	2,551	2.0	0.7	22.9	59.1	2.9	1.1
1973	13,900	0	929	6,825	0	8,003	2,632	3.0	1.0	22.2	59.0	4.4	1.7
1974	8,689	0	1,800	7,187	0	3,302	2,716	1.2	0.4	21.7	57.0	1.7	0.7
1975	10,778	0	720	7,070	0	4,428	2,802	1.6	0.5	24.5	59.2	2.0	0.8
1976	10,513	1	1,631	8,236	0	3,906	2,890	1.4	0.4	25.3	58.9	1.6	0.7
1977	13,914	2	2,036	8,900	0	7,048	2,980	2.4	0.7	25.6	60.0	2.9	1.2
1978	15,900	1	1,125	7,225	0	9,799	3,072	3.2	1.0	24.5	58.0	4.1	1.7
1979	9,121	1	777	6,045	0	3,852	3,164	1.2	0.4	21.7	55.0	1.7	0.7
1980	6,996	2	1,236	5,476	0	2,754	3,257	0.9	0.2	16.8	52.7	1.4	0.5
1981	5,944	0	173	3,997	0	2,120	3,350	0.6	0.2	16.5	58.5	1.1	0.3
1982	5,000	0	1,327	3,071	0	3,255	3,443	1.0	0.3	16.9	50.8	1.7	0.6
1983	4,565	0	877	1,902	0	3,540	3,536	1.0	0.3	16.0	51.5	1.8	0.6
1984	4,356	0	81	1,470	0	2,967	3,626	0.8	0.2	17.8	55.9	1.3	0.4
1985	4,191	0	0	1,746	0	2,445	3,715	0.7	0.2	17.0	54.3	1.1	0.3
1986	2,501	0	18	1,206	0	1,312	3,799	0.4	0.1	16.1	54.6	0.6	0.2
1987	5,031	0	0	1,417	0	3,614	3,881	0.9	0.3	14.4	50.4	1.8	0.5
1988	4,728	0	0	1,581	0	3,147	3,963	0.8	0.2	12.8	53.6	1.7	0.4
1989	4,656	0	0	2,211	0	2,445	4,049	0.6	0.2	11.8	50.0	1.4	0.3
1990	3,162	0	0	1,681	0	1,481	4,141	0.4	0.1	13.0	46.7	0.8	0.2
1991	5,783	0	1,406	2,907	0	4,282	4,240	1.0	0.3	12.6	47.8	2.4	0.6
1992	6,743	0	2,142	3,188	0	5,697	4,346	1.3	0.4	13.4	44.3	2.9	0.9
1993	8,212	3	1,943	5,267	-205	4,680	4,454	1.1	0.3	12.3	46.7	2.4	0.6
1994	11,721	3	1,576	10,486	205	3,013	4,561	0.7	0.2	11.7	43.8	1.6	0.4
1995	11,989	0	2,692	10,707	-37	3,937	4,664	0.8	0.2	11.1	42.9	2.1	0.5
1996	16,224	4	2,774	12,928	7	6,073	4,762	1.3	0.4	10.8	44.5	3.2	0.8
1997	17,299	4	3,685	14,902	-288	5,790	4,855	1.2	0.3	11.1	45.5	2.8	0.7
1998	20,014	2	4,837	12,442	325	12,732	4,944	2.6	0.8	12.5	48.5	6.0	1.6
1999	23,934	9	5,787	15,608	0	14,105	5,028	2.8	0.8	14.6	51.8	5.7	1.6
2000	27,960	0	6,096	18,212	-2	15,843	5,108	3.1	0.9	14.6	51.3	6.4	1.8
2001	25,278	4	5,409	11,352	-828	18,503	5,184	3.6	1.0	15.4	56.5	6.4	1.8
2002	22,510	0	6,922	12,442	-714	16,276	5,256	3.1	0.9	15.9	56.9	5.5	1.5
2003	22,331	1	6,562	15,959	1,279	14,212	5,325	2.7	0.7	15.8	57.1	4.7	1.3
2004	27,177	0	5,433	18,073	0	14,537	5,394	2.7	0.8	17.0	58.8	4.6	1.3
2005	40,897	6,000	7,477	21,172	0	21,201	5,463	3.9	1.1	17.8	59.6	6.2	1.8

158 NIGER			– FOOD BALANCE SHEET OF FISH AND FISHERY PRODUCTS IN LIVE WEIGHT AND FISH CONTRIBUTION TO PROTEIN SUPPLY –										FAO–FIES
Year	Production	Non-Food Uses	Imports	Exports	Stock Variations	Total Food Supply	Population	Per Capita Supply	Fish Proteins	Animal Proteins	Total Proteins	Fish/Animal Proteins	Fish/Total Proteins
	(..... tonnes in live weight) (.....)						(thousands)	(kilograms)	(grams per capita per day)			(%)	(%)
1961	4,200	0	0	4,000	0	200	3,152	0.1	0.0	13.3	48.3	0.1	0.0
1962	6,000	0	400	4,750	0	1,650	3,256	0.5	0.1	13.2	48.6	1.1	0.3
1963	9,000	0	0	2,750	0	6,250	3,363	1.9	0.6	14.4	51.0	4.3	1.2
1964	6,300	0	0	1,263	0	5,037	3,475	1.5	0.5	14.4	47.3	3.3	1.0
1965	5,000	0	250	1,000	0	4,250	3,589	1.2	0.4	14.3	56.7	2.8	0.7
1966	5,000	0	200	1,750	0	3,450	3,707	0.9	0.3	15.0	55.9	2.0	0.5
1967	3,700	0	200	1,750	0	2,150	3,829	0.6	0.2	15.8	58.3	1.2	0.3
1968	4,300	0	200	1,750	0	2,750	3,955	0.7	0.2	16.5	59.1	1.4	0.4
1969	3,000	0	200	2,250	0	950	4,084	0.2	0.1	16.5	57.4	0.6	0.2
1970	2,400	0	495	2,400	0	495	4,217	0.1	0.1	16.6	56.8	0.3	0.1
1971	5,400	0	175	4,909	0	666	4,353	0.2	0.1	15.8	58.2	0.3	0.1
1972	16,400	0	175	6,226	0	10,350	4,494	2.3	0.8	15.4	57.0	4.8	1.3
1973	16,200	0	0	6,400	0	9,800	4,638	2.1	0.7	13.6	56.6	5.0	1.2
1974	15,050	0	0	7,250	0	7,800	4,787	1.6	0.5	13.4	58.2	3.9	0.9
1975	9,142	0	0	3,265	0	5,877	4,942	1.2	0.4	13.5	59.6	2.8	0.6
1976	4,715	0	64	19	0	4,760	5,102	0.9	0.3	13.3	63.1	2.3	0.5
1977	7,372	0	119	3,718	0	3,774	5,267	0.7	0.2	15.7	64.4	1.4	0.4
1978	8,783	0	174	868	0	8,090	5,437	1.5	0.5	15.8	65.2	3.1	0.8
1979	8,934	0	534	7,100	0	2,368	5,609	0.4	0.1	15.1	65.9	0.9	0.2
1980	8,892	0	424	30	0	9,286	5,784	1.6	0.5	16.9	65.0	3.2	0.8
1981	8,208	0	1,238	234	0	9,212	5,961	1.6	0.5	17.3	65.3	3.0	0.8
1982	6,840	0	767	100	0	7,507	6,141	1.2	0.4	16.5	65.8	2.5	0.6
1983	3,251	0	318	49	0	3,520	6,324	0.6	0.3	17.0	64.8	1.9	0.5
1984	3,000	0	306	23	0	3,283	6,513	0.5	0.2	13.7	60.0	1.7	0.4
1985	2,000	0	370	80	0	2,290	6,709	0.3	0.1	11.2	54.9	1.2	0.2
1986	2,345	0	812	57	0	3,100	6,911	0.5	0.2	11.7	56.5	1.3	0.3
1987	2,283	0	986	23	0	3,247	7,122	0.5	0.2	12.0	58.9	1.3	0.3
1988	2,499	0	712	0	0	3,211	7,342	0.4	0.1	12.4	58.7	1.2	0.2
1989	4,741	0	2,090	12	0	6,818	7,575	0.9	0.3	12.6	58.9	2.3	0.5
1990	3,354	0	1,294	0	-70	4,578	7,822	0.6	0.2	12.0	57.8	1.6	0.3
1991	3,145	0	1,640	0	0	4,785	8,084	0.6	0.2	11.6	51.9	1.6	0.4
1992	2,464	0	1,018	0	0	3,482	8,361	0.4	0.1	12.2	54.7	1.0	0.2
1993	2,172	0	318	242	70	2,318	8,655	0.3	0.1	12.6	53.5	0.7	0.2
1994	2,533	0	583	262	0	2,854	8,963	0.3	0.1	12.5	55.2	0.8	0.2
1995	3,651	0	916	125	0	4,443	9,287	0.5	0.1	12.0	55.0	1.2	0.3
1996	4,167	0	972	105	0	5,034	9,626	0.5	0.2	13.4	56.2	1.2	0.3
1997	6,341	0	1,411	119	0	7,633	9,981	0.8	0.2	13.4	58.2	1.7	0.4
1998	7,025	0	773	514	0	7,285	10,350	0.7	0.2	13.7	62.0	1.5	0.3
1999	11,014	0	646	3,370	0	8,290	10,732	0.8	0.2	13.8	63.9	1.7	0.4
2000	16,265	0	1,134	3,777	-67	13,556	11,124	1.2	0.4	13.9	62.1	2.6	0.6
2001	20,821	1	929	14,588	67	7,228	11,527	0.6	0.2	14.2	58.7	1.3	0.3
2002	23,600	0	728	19,408	0	4,920	11,941	0.4	0.1	14.5	63.0	0.9	0.2
2003	55,900	1	648	14,453	0	42,094	12,367	3.4	1.0	15.5	66.8	6.6	1.5
2004	51,506	0	686	8,943	-15	43,234	12,808	3.4	1.0	15.8	62.2	6.4	1.6
2005	50,058	1	1,360	5,460	15	45,973	13,264	3.5	1.0	16.1	66.9	6.4	1.6

Note: starting with 2003 the large increase in capture production is mainly due to an improved data collection system.

159 NIGERIA			– FOOD BALANCE SHEET OF FISH AND FISHERY PRODUCTS IN LIVE WEIGHT AND FISH CONTRIBUTION TO PROTEIN SUPPLY –										FAO–FIES
Year	Production	Non-Food Uses	Imports	Exports	Stock Variations	Total Food Supply	Population	Per Capita Supply	Fish Proteins	Animal Proteins	Total Proteins	Fish/Animal Proteins	Fish/Total Proteins
	(..... tonnes in live weight) (.....)						(thousands)	(kilograms)	(grams per capita per day)			(%)	(%)
1961	55,010	0	104,000	0	0	159,010	43,343	3.7	1.2	5.1	48.5	23.0	2.4
1962	65,230	0	85,676	100	0	150,806	44,361	3.4	1.1	4.9	49.6	21.7	2.1
1963	66,250	0	139,155	0	0	205,405	45,412	4.5	1.4	5.3	49.1	27.1	2.9
1964	85,470	0	162,939	100	0	248,309	46,495	5.3	1.6	5.7	48.6	28.8	3.4
1965	97,280	0	136,584	100	0	233,764	47,611	4.9	1.5	5.6	45.1	26.4	3.3
1966	110,100	0	126,543	100	0	236,543	48,763	4.9	1.5	5.5	41.4	26.6	3.5
1967	119,420	0	107,153	200	0	226,373	49,955	4.5	1.3	5.4	42.8	24.8	3.1
1968	120,130	0	59,228	700	0	178,658	51,186	3.5	1.0	5.1	42.8	19.4	2.3
1969	115,850	0	57,760	800	0	172,810	52,456	3.3	0.9	5.5	46.1	16.5	2.0
1970	155,899	0	59,183	300	0	214,782	53,764	4.0	1.1	5.8	47.4	19.5	2.4
1971	245,296	0	83,736	300	0	328,732	55,106	6.0	1.6	6.3	44.9	25.5	3.6
1972	246,394	0	110,189	500	0	356,083	56,489	6.3	1.7	6.0	38.4	27.6	4.3
1973	250,593	0	118,387	1,700	0	367,280	57,938	6.3	1.7	6.2	42.3	26.8	4.0
1974	257,336	0	138,947	2,800	0	393,483	59,489	6.6	1.7	6.2	46.4	27.3	3.7
1975	256,500	0	231,531	2,200	0	485,831	61,163	7.9	2.1	6.7	45.5	30.8	4.6
1976	260,585	0	345,762	837	0	605,510	62,976	9.6	2.5	7.7	43.1	32.8	5.9
1977	262,178	0	423,398	179	0	685,397	64,916	10.6	2.7	8.2	40.6	33.2	6.7
1978	264,068	0	612,521	487	0	876,102	66,945	13.1	3.4	9.3	40.6	36.2	8.3
1979	268,753	0	730,043	779	0	998,017	69,007	14.5	3.8	9.6	40.5	39.7	9.4
1980	261,293	0	723,164	530	0	983,927	71,065	13.9	3.8	10.5	44.1	36.2	8.6
1981	260,132	0	998,597	1,307	0	1,257,422	73,102	17.2	4.8	11.2	45.1	42.5	10.6
1982	269,715	0	1,101,674	861	0	1,370,528	75,136	18.2	4.7	11.4	45.4	41.1	10.3
1983	272,312	0	713,135	1,389	0	984,058	77,200	12.8	3.3	9.7	41.3	34.3	8.1
1984	263,933	0	455,610	732	0	718,811	79,342	9.1	2.2	8.3	42.7	26.5	5.2
1985	245,353	0	268,207	727	0	512,833	81,598	6.3	1.6	7.7	44.9	21.3	3.6
1986	271,573	0	238,445	730	0	509,288	83,977	6.1	1.6	6.8	47.0	24.0	3.5
1987	260,808	0	524,605	2,119	0	783,294	86,466	9.1	2.2	7.4	47.0	30.0	4.7
1988	279,514	0	426,503	3,152	0	702,865	89,055	7.9	1.9	6.8	48.1	28.4	4.0
1989	300,449	0	604,945	8,307	0	897,087	91,722	9.8	2.2	6.9	50.5	32.1	4.4
1990	316,328	0	724,632	7,155	0	1,033,805	94,454	11.0	2.4	7.3	51.4	32.9	4.7
1991	267,705	0	677,360	6,030	-30	939,005	97,247	9.7	2.2	7.2	52.0	31.0	4.3
1992	318,415	0	285,420	4,546	30	599,319	100,103	6.0	1.6	6.5	52.6	25.1	3.1
1993	255,499	0	422,720	2,891	0	675,328	103,018	6.6	1.8	6.9	54.6	26.4	3.3
1994	281,232	0	264,841	4,517	0	541,556	105,988	5.1	1.5	6.4	54.3	23.5	2.8
1995	366,101	0	327,827	6,545	0	687,384	109,010	6.3	1.8	7.5	56.7	24.0	3.2
1996	357,484	0	458,075	6,224	0	809,334	112,079	7.2	2.2	6.8	56.7	31.6	3.8
1997	412,220	0	378,385	5,241	0	785,364	115,193	6.8	2.1	6.7	57.0	31.2	3.7
1998	483,482	25	456,313	487	0	939,283	118,348	7.9	2.4	7.4	58.5	32.8	4.2
1999	477,365	19	438,903	4,023	0	912,226	121,542	7.5	2.3	7.3	58.8	31.2	3.9
2000	467,095	0	353,530	342	0	820,283	124,773	6.6	2.0	7.1	58.3	28.2	3.4
2001	476,544	0	736,991	4,147	0	1,209,389	128,039	9.5	2.6	7.9	57.0	33.3	4.6
2002	511,719	0	641,286	3,959	0	1,149,046	131,336	8.8	2.4	7.7	57.6	31.2	4.2
2003	505,839	0	731,291	3,587	0	1,233,543	134,659	9.2	2.6	7.9	58.2	32.8	4.5
2004	509,201	0	661,253	4,901	0	1,165,553	138,001	8.5	2.4	7.7	58.8	31.2	4.1
2005	579,537	0	698,020	8,089	0	1,269,468	141,356	9.0	2.5	7.7	60.3	32.7	4.2

160 NIUE			– FOOD BALANCE SHEET OF FISH AND FISHERY PRODUCTS IN LIVE WEIGHT AND FISH CONTRIBUTION TO PROTEIN SUPPLY –										FAO–FIES
Year	Production	Non-Food Uses	Imports	Exports	Stock Variations	Total Food Supply	Population	Per Capita Supply	Fish Proteins	Animal Proteins	Total Proteins	Fish/Animal Proteins	Fish/Total Proteins
	(..... tonnes in live weight)						(thousands)	(kilograms)	(grams per capita per day)			(%)	(%)
1961	...	0	0	...	5	19.2	37.1
1962	...	0	0	...	5	17.3	35.1
1963	...	0	0	...	5	16.9	34.6
1964	...	0	0	...	5	17.1	35.0
1965	...	0	0	...	5	19.8	39.1
1966	...	0	0	...	5	20.1	40.0
1967	...	0	0	...	5	20.3	40.7
1968	...	0	0	...	5	17.5	36.1
1969	...	0	0	...	5	17.3	36.9
1970	...	0	0	...	5	17.4	37.3
1971	...	0	0	...	5	18.6	38.5
1972	...	0	0	...	5	18.9	38.8
1973	...	0	0	...	5	19.0	39.8
1974	20	0	0	20	4	5.0	1.4	29.9	57.2	4.7	2.5
1975	20	0	0	20	4	5.0	1.4	30.2	55.0	4.7	2.6
1976	30	0	0	30	4	7.5	2.1	31.7	52.0	6.7	4.1
1977	40	0	0	40	4	10.0	2.8	34.1	53.7	8.3	5.3
1978	60	0	0	60	4	15.0	4.2	35.3	52.8	12.0	8.0
1979	30	0	0	30	4	7.5	2.1	32.8	50.5	6.5	4.2
1980	45	0	0	45	3	15.0	4.2	40.7	62.5	10.4	6.8
1981	45	0	0	45	3	15.0	4.2	32.6	51.7	13.0	8.2
1982	54	0	0	54	3	18.0	5.1	32.7	51.0	15.5	10.0
1983	60	0	0	60	3	20.0	5.6	30.4	48.7	18.5	11.6
1984	72	0	0	72	3	24.0	6.8	28.1	46.6	24.1	14.5
1985	90	0	0	90	3	30.0	8.5	39.4	66.8	21.5	12.7
1986	105	0	0	105	3	35.0	9.9	39.4	65.3	25.1	15.1
1987	115	0	0	115	3	38.3	10.8	44.1	71.9	24.5	15.0
1988	115	0	0	115	2	57.5	16.2	59.5	102.9	27.3	15.8
1989	115	0	0	115	2	57.5	16.2	58.9	107.9	27.6	15.0
1990	115	0	0	115	2	57.5	16.2	60.2	99.8	26.9	16.3
1991	120	0	0	120	2	60.0	16.9	47.7	88.9	35.5	19.1
1992	120	0	0	120	2	60.0	16.9	52.3	94.7	32.4	17.9
1993	120	0	0	120	2	60.0	16.9	55.5	97.4	30.5	17.4
1994	150	0	0	150	2	75.0	21.2	62.2	104.4	34.1	20.3
1995	150	0	0	150	2	75.0	21.2	61.3	104.0	34.5	20.4
1996	200	0	0	200	2	100.0	31.4	77.6	124.3	40.4	25.2
1997	200	0	0	200	2	100.0	31.4	72.5	118.4	43.3	26.5
1998	200	0	0	200	2	100.0	31.4	69.1	114.8	45.4	27.3
1999	200	0	0	200	2	100.0	31.4	69.1	115.3	45.4	27.2
2000	200	0	0	200	2	100.0	31.4	68.1	113.9	46.1	27.6
2001	200	0	0	200	2	100.0	31.4	67.0	112.2	46.8	28.0
2002	200	0	0	200	2	100.0	31.4	62.7	114.0	50.0	27.5
2003	200	0	0	200	2	100.0	31.4	61.3	107.9	51.2	29.1
2004	200	0	0	200	2	100.0	31.4	63.3	111.3	49.6	28.2
2005	200	0	0	200	2	100.0	31.4	61.9	111.1	50.7	28.2

163 NORTHERN MARIANA IS.			– FOOD BALANCE SHEET OF FISH AND FISHERY PRODUCTS IN LIVE WEIGHT AND FISH CONTRIBUTION TO PROTEIN SUPPLY –										FAO–FIES
Year	Production	Non-Food Uses	Imports	Exports	Stock Variations	Total Food Supply	Population	Per Capita Supply	Fish Proteins	Animal Proteins	Total Proteins	Fish/Animal Proteins	Fish/Total Proteins
	(..... tonnes in live weight)						(thousands)	(kilograms)	(grams per capita per day)			(%)	(%)
1961	150	0	0	0	0	150	10	15.0	4.2
1962	150	0	0	0	0	150	10	15.0	4.2
1963	150	0	0	0	0	150	11	13.6	3.9
1964	150	0	0	0	0	150	11	13.6	3.9
1965	200	0	0	0	0	200	11	18.2	5.4
1966	200	0	0	0	0	200	11	18.2	5.4
1967	200	0	0	0	0	200	12	16.7	5.0
1968	200	0	0	0	0	200	12	16.7	5.0
1969	200	0	0	0	0	200	13	15.4	4.6
1970	150	0	0	0	0	150	13	11.5	3.5
1971	150	0	0	0	0	150	13	11.5	3.5
1972	150	0	0	0	0	150	14	10.7	3.3
1973	150	0	0	0	0	150	14	10.7	3.3
1974	150	0	0	0	0	150	15	10.0	3.0
1975	150	0	0	0	0	150	15	10.0	3.0
1976	150	0	0	0	0	150	15	10.0	3.0
1977	150	0	0	0	0	150	15	10.0	3.0
1978	150	0	0	0	0	150	15	10.0	3.0
1979	145	0	0	0	0	145	16	9.1	2.7
1980	143	0	0	0	0	143	17	8.4	2.5
1981	143	0	0	0	0	143	19	7.5	2.2
1982	98	0	0	0	0	98	21	4.7	1.4
1983	217	0	0	0	0	217	24	9.0	2.7
1984	308	0	0	0	0	308	27	11.4	3.5
1985	218	0	0	0	0	218	30	7.3	2.2
1986	279	0	0	0	0	279	33	8.5	2.6
1987	201	0	0	0	0	201	36	5.6	1.7
1988	201	0	0	0	0	201	38	5.3	1.7
1989	229	0	0	25	0	204	41	5.0	1.6
1990	160	0	0	30	0	130	44	3.0	0.9
1991	120	0	0	17	0	103	47	2.2	0.7
1992	140	0	0	20	0	120	50	2.4	0.7
1993	136	0	0	14	0	122	52	2.4	0.7
1994	176	0	0	0	0	176	55	3.2	1.0
1995	192	0	0	0	0	192	58	3.3	1.0
1996	225	0	0	0	0	225	60	3.8	1.2
1997	250	0	0	0	0	250	62	4.0	1.2
1998	235	0	0	0	0	235	65	3.6	1.1
1999	193	0	0	0	0	193	67	2.9	0.9
2000	189	0	0	0	0	189	69	2.7	0.8
2001	197	0	0	0	0	197	71	2.8	0.8
2002	198	0	0	0	0	198	74	2.7	0.8
2003	173	0	0	0	0	173	76	2.3	0.7
2004	170	0	0	0	0	170	78	2.2	0.7
2005	196	0	0	0	0	196	80	2.5	0.8

Note: including Mariana Islands except Guam. Previously part of the Trust Territory of the Pacific Islands.

162 NORWAY			– FOOD BALANCE SHEET OF FISH AND FISHERY PRODUCTS IN LIVE WEIGHT AND FISH CONTRIBUTION TO PROTEIN SUPPLY –										FAO–FIES
Year	Production	Non-Food Uses	Imports	Exports	Stock Variations	Total Food Supply	Population	Per Capita Supply	Fish Proteins	Animal Proteins	Total Proteins	Fish/Animal Proteins	Fish/Total Proteins
	(..... tonnes in live weight) (.....)						(thousands)	(kilograms)	(grams per capita per day)			(%)	(%)
1961	1,454,910	712,200	19,360	520,689	-94,561	146,820	3,610	40.7	11.2	52.1	87.3	21.5	12.8
1962	1,250,310	541,000	28,410	598,740	6,060	145,041	3,638	39.9	11.2	52.5	88.5	21.4	12.7
1963	1,330,912	596,700	37,273	624,989	7,520	154,016	3,665	42.0	11.3	51.3	85.4	22.0	13.2
1964	1,544,391	875,500	34,484	512,369	-41,164	149,843	3,694	40.6	11.1	51.6	86.6	21.6	12.9
1965	2,223,843	1,471,800	36,109	645,791	18,392	160,753	3,723	43.2	11.3	52.8	87.1	21.4	13.0
1966	2,811,899	1,984,000	54,226	679,428	-46,797	155,901	3,753	41.5	11.4	53.0	87.8	21.5	13.0
1967	3,189,881	2,391,600	48,856	641,752	-69,052	136,333	3,785	36.0	10.2	51.5	85.6	19.8	11.9
1968	2,732,013	1,973,800	48,434	653,833	3,820	156,634	3,816	41.1	12.6	53.9	87.6	23.3	14.4
1969	2,418,690	1,602,300	57,096	769,024	57,079	161,541	3,847	42.0	11.6	53.4	88.3	21.7	13.2
1970	2,908,497	2,114,300	42,868	741,010	71,753	167,808	3,877	43.3	12.2	54.3	87.5	22.5	14.0
1971	3,000,216	2,130,300	75,468	790,100	-16,034	139,250	3,906	35.7	10.7	52.8	85.6	20.2	12.5
1972	3,122,160	2,225,800	54,282	792,629	13,437	171,450	3,935	43.6	11.6	55.2	87.9	20.9	13.1
1973	2,950,815	2,110,100	56,312	764,569	40,934	173,391	3,961	43.8	12.9	56.7	90.0	22.8	14.4
1974	2,581,963	1,795,373	75,350	646,677	-42,647	172,616	3,985	43.3	10.5	56.7	90.2	18.5	11.6
1975	2,495,421	1,694,749	33,257	702,221	38,814	170,523	4,007	42.6	12.6	59.0	92.1	21.3	13.6
1976	3,364,996	2,548,007	46,716	687,495	-18,033	158,178	4,027	39.3	12.7	59.3	93.9	21.4	13.5
1977	3,407,414	2,570,178	44,254	692,380	-29,116	159,994	4,043	39.6	13.5	59.9	94.6	22.6	14.3
1978	2,593,798	1,810,721	39,709	646,472	-10,911	165,404	4,058	40.8	14.7	63.2	98.0	23.3	15.0
1979	2,658,418	1,862,952	54,347	701,322	21,570	170,061	4,072	41.8	14.5	64.5	100.1	22.5	14.5
1980	2,408,960	1,619,109	68,270	635,122	-45,191	177,809	4,086	43.5	15.3	67.2	104.0	22.7	14.7
1981	2,551,975	1,661,416	89,210	797,943	-7,412	174,414	4,099	42.6	14.0	64.3	103.2	21.8	13.6
1982	2,500,479	1,586,947	67,159	784,397	-16,341	179,954	4,112	43.8	14.2	64.5	98.8	22.0	14.3
1983	2,835,777	1,872,416	56,592	877,668	34,430	176,714	4,125	42.8	14.1	61.9	98.2	22.8	14.4
1984	2,465,410	1,540,842	45,216	802,489	6,557	173,852	4,138	42.0	14.6	63.2	98.9	23.1	14.8
1985	2,118,917	1,214,689	86,980	842,306	31,609	180,511	4,153	43.5	14.5	64.6	100.1	22.5	14.5
1986	1,914,279	980,089	67,483	853,107	31,533	180,099	4,168	43.2	14.2	63.8	100.7	22.3	14.1
1987	1,948,496	907,428	65,114	901,966	-20,043	184,174	4,185	44.0	15.4	64.1	102.3	24.1	15.1
1988	1,838,174	904,908	86,553	840,968	4,436	183,287	4,202	43.6	15.0	59.9	97.7	25.0	15.3
1989	1,910,030	929,457	93,077	884,734	-5,885	183,941	4,221	43.6	14.5	60.1	98.5	24.1	14.7
1990	1,753,537	776,920	121,131	906,108	0	191,940	4,241	45.3	14.2	59.5	97.3	23.9	14.6
1991	2,172,815	1,079,769	197,862	1,098,274	0	192,635	4,263	45.2	13.8	59.1	97.6	23.4	14.2
1992	2,561,924	1,442,740	213,865	1,163,016	20,000	190,032	4,286	44.3	14.3	59.2	97.7	24.2	14.7
1993	2,579,630	1,240,283	251,765	1,385,662	-13,000	192,449	4,310	44.7	14.2	60.2	98.6	23.6	14.4
1994	2,584,605	911,716	225,534	1,680,188	4,400	222,635	4,334	51.4	16.0	63.1	102.2	25.3	15.7
1995	2,801,726	1,018,912	283,315	1,810,506	-32,557	223,069	4,359	51.2	14.9	62.3	100.3	23.9	14.9
1996	2,969,974	985,566	341,660	2,025,918	-69,615	230,535	4,384	52.6	15.5	65.4	104.5	23.6	14.8
1997	3,230,676	1,180,877	358,648	2,239,422	57,458	226,483	4,409	51.4	15.0	63.6	102.9	23.6	14.6
1998	3,271,980	1,338,242	385,077	2,094,301	10,100	234,615	4,435	52.9	17.2	64.2	104.1	26.7	16.5
1999	3,103,466	1,019,296	390,792	2,272,794	19,711	221,879	4,461	49.7	15.8	63.5	104.3	24.9	15.2
2000	3,190,694	1,104,331	470,988	2,346,673	11,118	221,796	4,489	49.4	16.1	63.4	103.9	25.4	15.5
2001	3,197,692	1,142,721	419,791	2,206,814	-42,268	225,681	4,518	50.0	15.5	63.3	104.5	24.5	14.8
2002	3,291,641	1,190,095	356,046	2,189,433	-38,306	229,852	4,547	50.6	15.1	63.1	104.4	24.0	14.5
2003	3,133,398	1,112,018	231,710	2,136,407	92,772	209,455	4,578	45.8	13.6	61.4	102.7	22.2	13.3
2004	3,161,266	1,154,203	257,317	2,031,526	0	232,855	4,609	50.5	14.9	63.3	104.7	23.6	14.3
2005	3,049,570	930,874	188,567	2,064,508	0	242,754	4,639	52.3	15.3	63.9	105.8	23.9	14.4

221 OMAN			– FOOD BALANCE SHEET OF FISH AND FISHERY PRODUCTS IN LIVE WEIGHT AND FISH CONTRIBUTION TO PROTEIN SUPPLY –										FAO–FIES
Year	Production	Non-Food Uses	Imports	Exports	Stock Variations	Total Food Supply	Population	Per Capita Supply	Fish Proteins	Animal Proteins	Total Proteins	Fish/Animal Proteins	Fish/Total Proteins
	(..... tonnes in live weight) (.....)						(thousands)	(kilograms)	(grams per capita per day)			(%)	(%)
1961	55,000	47,200	0	7,800	579	13.5	2.7	8.4	18.3	31.4	14.5
1962	60,000	51,900	0	8,100	594	13.6	2.8	8.5	18.7	32.4	14.8
1963	60,000	51,300	0	8,700	609	14.3	3.1	8.8	19.2	34.7	15.9
1964	60,000	50,900	0	9,100	625	14.6	3.2	8.9	19.6	35.8	16.3
1965	65,000	55,800	0	9,200	642	14.3	2.9	8.6	19.4	33.6	14.9
1966	70,000	60,000	0	10,000	660	15.2	3.2	8.9	20.0	36.3	16.1
1967	70,000	59,500	0	10,500	679	15.5	3.4	9.1	20.5	37.3	16.5
1968	70,000	58,700	0	11,300	699	16.2	3.7	9.4	20.9	39.3	17.6
1969	70,000	57,800	104	...	0	12,304	722	17.0	4.0	9.7	21.6	41.2	18.5
1970	92,000	78,600	0	...	0	13,400	747	17.9	3.3	9.1	22.3	36.3	14.9
1971	114,000	100,000	154	...	0	14,154	774	18.3	3.6	9.6	22.9	37.4	15.7
1972	136,000	121,400	14	...	0	14,614	804	18.2	3.6	9.9	24.7	36.1	14.4
1973	158,000	143,400	564	...	0	15,164	838	18.1	3.6	11.1	26.0	32.3	13.8
1974	180,000	165,198	910	...	0	15,712	875	18.0	3.5	12.4	29.4	28.0	11.8
1975	198,850	183,181	0	...	0	15,669	917	17.1	3.3	13.5	30.2	24.2	10.8
1976	197,984	182,210	1,754	...	0	17,528	963	18.2	3.9	15.3	32.7	25.4	11.9
1977	175,000	156,318	1,818	300	0	20,200	1,013	19.9	4.2	15.6	34.9	26.8	11.9
1978	152,000	130,418	1,654	2,505	0	20,732	1,068	19.4	4.0	16.0	36.8	24.8	10.8
1979	129,000	104,517	1,562	5,782	0	20,263	1,126	18.0	3.6	17.5	39.1	20.4	9.2
1980	106,000	77,116	1,318	8,132	0	22,070	1,187	18.6	3.7	19.8	46.9	18.8	7.9
1981	83,650	53,400	2,423	9,568	0	23,105	1,252	18.5	3.7	21.0	50.6	17.6	7.3
1982	89,376	53,800	2,327	13,422	0	24,481	1,321	18.5	3.6	23.8	51.4	15.2	7.0
1983	108,766	68,800	1,501	15,211	0	26,256	1,390	18.9	3.7	26.1	53.7	14.0	6.8
1984	105,200	61,694	2,534	18,876	0	27,164	1,460	18.6	3.8	26.3	51.6	14.4	7.3
1985	101,180	53,200	2,640	20,874	0	29,746	1,527	19.5	3.8	26.4	54.5	14.5	7.0
1986	96,353	45,900	2,476	20,524	0	32,405	1,592	20.4	4.0	27.0	63.5	14.8	6.3
1987	136,140	85,112	6,095	23,291	0	33,832	1,655	20.4	4.1	24.9	59.4	16.5	6.9
1988	165,676	90,204	1,792	42,100	0	35,164	1,716	20.5	5.6	27.1	59.2	20.6	9.4
1989	119,224	50,655	1,405	33,227	0	36,748	1,779	20.7	4.3	25.7	53.9	16.8	8.0
1990	119,783	41,935	1,906	38,845	0	40,909	1,843	22.2	4.9	25.2	54.3	19.3	8.9
1991	116,454	60,435	22,469	35,014	0	43,474	1,910	22.8	4.7	25.8	53.0	18.2	8.9
1992	109,218	60,001	33,700	34,714	0	48,203	1,978	24.4	5.0	26.4	56.6	19.1	8.9
1993	105,772	64,401	57,584	51,780	0	47,175	2,046	23.1	5.7	27.3	58.4	20.7	9.7
1994	118,572	63,401	45,771	51,353	0	49,589	2,111	23.5	5.1	26.3	56.2	19.3	9.1
1995	139,861	51,801	38,487	69,093	-4,000	53,454	2,172	24.6	5.8	28.2	56.2	20.5	10.3
1996	121,618	72,527	68,106	66,078	4,002	55,121	2,228	24.7	6.2	28.5	56.7	21.9	11.0
1997	118,995	35,332	45,175	70,729	0	58,108	2,281	25.5	6.8	29.5	61.4	23.0	11.1
1998	106,184	40,793	64,125	69,996	-100	59,420	2,329	25.5	5.5	29.8	59.0	18.4	9.3
1999	108,809	34,521	34,727	48,409	-100	60,505	2,369	25.5	6.4	34.3	71.4	18.6	8.9
2000	120,421	27,007	39,420	58,370	-12,000	62,464	2,402	26.0	6.0	28.0	63.5	21.4	9.5
2001	129,907	41,804	42,225	49,663	-15,800	64,864	2,427	26.7	7.1	32.9	61.5	21.5	11.5
2002	142,670	26,922	26,772	103,934	28,000	66,586	2,444	27.2	7.0	32.2	65.2	21.8	10.7
2003	138,833	34,396	29,038	63,048	-2,000	68,427	2,459	27.8	7.8	37.6	61.8	20.8	12.7
2004	165,585	9,531	19,021	104,697	-1,001	69,378	2,479	28.0	7.7	34.6	67.1	22.2	11.4
2005	150,744	48,357	48,248	83,267	3,017	70,385	2,507	28.1	7.1	34.7	60.8	20.6	11.7

165 PAKISTAN			– FOOD BALANCE SHEET OF FISH AND FISHERY PRODUCTS IN LIVE WEIGHT AND FISH CONTRIBUTION TO PROTEIN SUPPLY –										FAO–FIES
Year	Production	Non-Food Uses	Imports	Exports	Stock Variations	Total Food Supply	Population	Per Capita Supply	Fish Proteins	Animal Proteins	Total Proteins	Fish/Animal Proteins	Fish/Total Proteins
	(..... tonnes in live weight) (.....)						(thousands)	(kilograms)	(grams per capita per day)			(%)	(%)
1961	75,400	6,300	0	20,507	0	48,593	47,394	1.0	0.3	15.1	53.6	2.1	0.6
1962	80,777	3,300	0	31,647	0	45,830	48,565	0.9	0.3	15.1	54.0	1.9	0.5
1963	91,970	2,600	0	28,307	0	61,063	49,776	1.2	0.4	15.2	53.6	2.7	0.8
1964	108,359	2,700	0	29,597	0	76,062	51,029	1.5	0.5	15.4	57.5	3.2	0.9
1965	118,624	3,500	0	35,583	0	79,541	52,327	1.5	0.5	15.4	59.2	3.3	0.9
1966	151,397	14,400	0	44,218	0	92,779	53,673	1.7	0.6	15.2	55.4	3.9	1.1
1967	150,032	17,300	0	42,332	0	90,400	55,068	1.6	0.6	15.2	55.8	3.8	1.0
1968	156,734	38,500	0	31,018	0	87,216	56,515	1.5	0.5	15.1	53.9	3.6	1.0
1969	173,324	39,800	0	36,187	0	97,337	58,013	1.7	0.6	15.3	60.2	3.9	1.0
1970	173,969	55,000	794	44,398	0	75,364	59,565	1.3	0.4	15.1	60.1	2.7	0.7
1971	176,521	59,700	400	39,126	0	78,095	61,179	1.3	0.4	15.1	58.4	2.7	0.7
1972	217,067	98,500	153	44,785	0	73,935	62,860	1.2	0.4	14.9	60.4	2.3	0.6
1973	236,084	116,400	411	47,200	0	72,894	64,608	1.1	0.3	14.9	60.4	2.3	0.6
1974	189,723	75,500	608	37,094	0	77,737	66,419	1.2	0.4	14.9	60.5	2.3	0.6
1975	195,288	68,876	0	40,507	0	85,905	68,294	1.3	0.4	14.9	57.7	2.6	0.7
1976	205,938	55,000	0	34,906	0	116,032	70,227	1.7	0.5	15.2	58.8	3.2	0.8
1977	268,573	86,500	0	28,742	0	153,331	72,233	2.1	0.6	15.4	57.6	4.1	1.1
1978	293,251	100,200	0	25,255	0	167,796	74,361	2.3	0.7	15.6	59.9	4.3	1.1
1979	300,456	138,500	4	27,230	0	134,730	76,676	1.8	0.5	15.3	58.1	3.5	0.9
1980	279,311	129,850	3	23,903	0	125,561	79,222	1.6	0.5	15.3	54.8	3.1	0.9
1981	317,849	131,605	43	24,859	0	161,428	82,006	2.0	0.6	15.3	53.8	3.9	1.1
1982	337,289	148,225	16	27,008	0	162,072	85,004	1.9	0.6	15.2	55.2	4.0	1.1
1983	343,402	152,472	3	37,126	0	153,807	88,195	1.7	0.6	15.3	55.1	3.6	1.0
1984	373,157	163,278	24	46,504	0	163,399	91,541	1.8	0.6	15.5	55.7	3.8	1.1
1985	408,404	165,165	10	57,026	0	186,223	95,005	2.0	0.6	15.9	54.8	3.8	1.1
1986	415,732	172,115	0	58,280	0	185,337	98,595	1.9	0.6	16.5	54.3	3.5	1.1
1987	427,736	170,090	25	63,545	0	194,126	102,291	1.9	0.6	16.8	54.9	3.5	1.1
1988	445,482	164,642	9	80,918	0	199,931	105,997	1.9	0.6	17.3	52.4	3.3	1.1
1989	446,271	166,377	122	81,256	0	198,760	109,592	1.8	0.5	17.6	59.0	3.1	0.9
1990	479,077	172,857	57	84,032	0	222,245	112,991	2.0	0.6	17.9	58.3	3.3	1.0
1991	515,538	177,391	5	91,210	-2,300	244,642	116,138	2.1	0.6	18.2	55.6	3.4	1.1
1992	552,958	185,711	40	102,553	-8,820	255,914	119,063	2.2	0.6	18.8	57.6	3.3	1.1
1993	621,733	188,405	30	120,475	2,200	315,083	121,877	2.6	0.7	19.6	58.6	3.7	1.2
1994	551,941	189,202	13	100,363	6,922	269,311	124,741	2.2	0.6	20.2	60.8	3.0	1.0
1995	540,697	185,488	108	88,446	2,000	268,872	127,766	2.1	0.6	20.7	60.3	2.9	1.0
1996	551,046	188,444	43	87,602	-2,694	272,348	131,001	2.1	0.6	21.9	61.9	2.9	1.0
1997	605,259	189,134	24	111,203	-804	304,143	134,395	2.3	0.7	22.2	61.9	3.2	1.1
1998	614,349	190,151	86	97,593	2,832	329,524	137,845	2.4	0.7	22.0	60.9	3.3	1.2
1999	677,606	195,176	265	121,509	-3,162	358,023	141,202	2.5	0.7	22.2	61.4	3.3	1.2
2000	626,554	178,208	121	114,035	-668	333,764	144,360	2.3	0.7	22.2	61.2	3.1	1.1
2001	600,798	177,159	72	116,882	-2,079	304,751	147,289	2.1	0.6	22.3	59.6	2.8	1.0
2002	599,104	171,283	96	114,937	1,234	314,214	150,036	2.1	0.7	22.5	59.0	2.9	1.1
2003	564,881	166,030	457	117,176	6,000	288,132	152,680	1.9	0.7	22.8	59.2	2.9	1.1
2004	556,438	131,264	1,412	122,034	0	304,552	155,333	2.0	0.7	23.0	59.6	3.1	1.2
2005	515,095	119,341	1,738	128,794	0	268,698	158,081	1.7	0.6	23.1	58.9	2.4	0.9

180 PALAU			– FOOD BALANCE SHEET OF FISH AND FISHERY PRODUCTS IN LIVE WEIGHT AND FISH CONTRIBUTION TO PROTEIN SUPPLY –										FAO–FIES
Year	Production	Non-Food Uses	Imports	Exports	Stock Variations	Total Food Supply	Population	Per Capita Supply	Fish Proteins	Animal Proteins	Total Proteins	Fish/Animal Proteins	Fish/Total Proteins
	(..... tonnes in live weight)						(thousands)	(kilograms)	(grams per capita per day)			(%)	(%)
1961	500	0	0	0	0	500	10	50.0	14.1
1962	600	0	0	0	0	600	10	60.0	16.9
1963	600	0	0	0	0	600	10	60.0	16.9
1964	1,866	1,050	0	0	0	816	10	81.6	23.8
1965	3,370	2,450	0	0	0	920	11	83.6	24.9
1966	3,386	2,450	0	0	0	936	11	85.1	25.4
1967	4,106	3,200	0	0	0	906	11	82.4	24.4
1968	5,756	4,800	0	0	0	956	11	86.9	26.0
1969	5,462	4,500	0	0	0	962	11	87.5	26.2
1970	8,882	7,900	0	0	0	982	11	89.3	26.2
1971	2,943	2,000	0	0	0	943	11	85.7	25.0
1972	2,319	1,300	0	0	0	1,019	12	84.9	25.1
1973	3,150	2,050	0	0	0	1,100	12	91.7	27.4
1974	7,608	6,500	0	0	0	1,108	12	92.3	27.7
1975	7,069	6,050	0	0	0	1,019	12	84.9	25.1
1976	6,136	5,100	0	0	0	1,036	12	86.3	25.6
1977	4,883	3,900	0	0	0	983	12	81.9	23.8
1978	10,602	9,600	0	0	0	1,002	12	83.5	24.4
1979	6,699	5,600	0	0	0	1,099	12	91.6	26.7
1980	7,516	6,400	0	0	0	1,116	12	93.0	27.3
1981	10,276	8,800	0	415	0	1,061	12	88.4	28.2
1982	5,053	3,600	0	250	0	1,203	13	92.5	28.3
1983	1,041	0	0	0	0	1,041	13	80.1	23.0
1984	1,037	0	0	0	0	1,037	13	79.8	22.7
1985	1,100	0	0	0	0	1,100	14	78.6	22.6
1986	1,100	0	0	89	0	1,011	14	72.2	21.0
1987	1,100	0	0	50	0	1,050	14	75.0	21.9
1988	1,100	0	0	60	0	1,040	14	74.3	21.7
1989	1,093	0	0	156	0	937	15	62.5	17.9
1990	1,077	0	0	161	0	916	15	61.1	17.3
1991	1,094	0	0	0	0	1,094	15	72.9	20.2
1992	1,272	0	0	0	0	1,272	16	79.5	22.9
1993	1,212	0	123	0	0	1,335	16	83.5	24.1
1994	1,088	0	125	0	0	1,213	17	71.4	20.6
1995	1,028	0	116	32	0	1,112	17	65.4	18.2
1996	1,001	0	879	49	-667	1,165	18	64.7	18.4
1997	913	0	409	328	111	1,104	18	61.4	17.7
1998	952	0	181	123	222	1,232	18	68.5	19.9
1999	961	0	38	50	333	1,283	19	67.5	19.4
2000	1,098	0	124	58	0	1,164	19	61.3	17.6
2001	1,086	0	163	74	0	1,175	20	58.8	16.5
2002	1,031	0	211	40	0	1,202	20	60.1	17.3
2003	1,051	0	136	20	0	1,167	20	58.3	16.5
2004	1,084	0	189	20	-100	1,153	20	57.6	16.6
2005	937	0	118	110	100	1,045	20	52.2	14.5

Note: previously part of the Trust Territory of the Pacific Islands. Non-food uses refer to fish caught by vessels using flags of convenience.

299 PALESTINE, OCCUPIED TR.			– FOOD BALANCE SHEET OF FISH AND FISHERY PRODUCTS IN LIVE WEIGHT AND FISH CONTRIBUTION TO PROTEIN SUPPLY –										FAO–FIES
Year	Production	Non-Food Uses	Imports	Exports	Stock Variations	Total Food Supply	Population	Per Capita Supply	Fish Proteins	Animal Proteins	Total Proteins	Fish/Animal Proteins	Fish/Total Proteins
	(..... tonnes in live weight						(thousands)	(kilograms)	(grams per capita per day)			(%)	(%)
1961	0	0	0	0	0	0	1,124	0.0	0.0	0.0	0.0	0.0	0.0
1962	0	0	0	0	0	0	1,151	0.0	0.0	0.0	0.0	0.0	0.0
1963	0	0	0	0	0	0	1,178	0.0	0.0	0.0	0.0	0.0	0.0
1964	0	0	0	0	0	0	1,195	0.0	0.0	0.0	0.0	0.0	0.0
1965	0	0	0	0	0	0	1,199	0.0	0.0	0.0	0.0	0.0	0.0
1966	0	0	0	0	0	0	1,186	0.0	0.0	0.0	0.0	0.0	0.0
1967	0	0	0	0	0	0	1,159	0.0	0.0	0.0	0.0	0.0	0.0
1968	0	0	0	0	0	0	1,128	0.0	0.0	0.0	0.0	0.0	0.0
1969	0	0	0	0	0	0	1,104	0.0	0.0	0.0	0.1	0.0	0.0
1970	0	0	0	0	0	0	1,096	0.0	0.0	0.0	0.2	0.0	0.0
1971	0	0	0	0	0	0	1,106	0.0	0.0	0.0	0.3	0.0	0.0
1972	0	0	0	0	0	0	1,132	0.0	0.0	0.0	0.2	0.0	0.0
1973	0	0	0	0	0	0	1,170	0.0	0.0	0.0	0.2	0.0	0.0
1974	0	0	0	0	0	0	1,213	0.0	0.0	0.0	0.3	0.0	0.0
1975	0	0	0	0	0	0	1,255	0.0	0.0	0.0	0.2	0.0	0.0
1976	0	0	0	0	0	0	1,296	0.0	0.0	0.0	0.2	0.0	0.0
1977	0	0	0	0	0	0	1,337	0.0	0.0	0.0	0.2	0.0	0.0
1978	0	0	0	0	0	0	1,380	0.0	0.0	0.0	0.2	0.0	0.0
1979	0	0	0	0	0	0	1,426	0.0	0.0	0.0	0.2	0.0	0.0
1980	0	0	0	0	0	0	1,476	0.0	0.0	0.0	0.3	0.0	0.0
1981	0	0	0	0	0	0	1,531	0.0	0.0	0.0	0.2	0.0	0.0
1982	0	0	0	0	0	0	1,590	0.0	0.0	0.0	0.2	0.0	0.0
1983	0	0	0	0	0	0	1,652	0.0	0.0	0.0	0.1	0.0	0.0
1984	0	0	0	0	0	0	1,717	0.0	0.0	0.0	0.1	0.0	0.0
1985	0	0	0	0	0	0	1,783	0.0	0.0	0.0	0.1	0.0	0.0
1986	0	0	0	0	0	0	1,852	0.0	0.0	0.0	0.0	0.0	0.0
1987	0	0	0	0	0	0	1,923	0.0	0.0	0.0	0.0	0.0	0.0
1988	0	0	0	0	0	0	1,996	0.0	0.0	0.0	0.0	0.0	0.0
1989	0	0	0	0	0	0	2,073	0.0	0.0	0.0	0.0	0.0	0.0
1990	0	0	0	0	0	0	2,154	0.0	0.0	0.0	0.0	0.0	0.0
1991	0	0	0	0	0	0	2,240	0.0	0.0	0.0	0.0	0.0	0.0
1992	0	0	0	0	0	0	2,329	0.0	0.0	0.0	0.0	0.0	0.0
1993	0	0	0	0	0	0	2,423	0.0	0.0	0.0	0.0	0.0	0.0
1994	0	0	0	0	0	0	2,519	0.0	0.0	16.8	19.8	0.0	0.0
1995	1,229	0	0	1,229	2,617	0.5	0.1	19.5	27.9	0.7	0.5
1996	2,493	0	0	2,493	2,718	0.9	0.3	18.8	63.0	1.5	0.5
1997	3,791	0	0	3,791	2,821	1.3	0.4	22.0	65.0	2.0	0.7
1998	3,625	0	0	3,625	2,927	1.2	0.4	22.0	64.8	1.8	0.6
1999	3,650	0	0	3,650	3,036	1.2	0.4	21.6	61.8	1.8	0.6
2000	2,623	0	0	2,623	3,149	0.8	0.3	20.0	59.6	1.3	0.5
2001	1,950	0	0	1,950	3,266	0.6	0.2	19.8	62.1	1.0	0.3
2002	2,379	0	0	2,379	3,387	0.7	0.2	20.3	60.9	1.1	0.4
2003	1,508	0	0	1,508	3,510	0.4	0.1	19.9	63.9	0.7	0.2
2004	2,951	0	0	2,951	3,636	0.8	0.3	18.3	67.2	1.5	0.4
2005	1,805	0	0	1,805	3,762	0.5	0.2	18.9	64.8	0.8	0.2

Note: formerly Gaza Strip. Until 1994 trade data, as well as production, are included with those of Israel.

166 PANAMA			– FOOD BALANCE SHEET OF FISH AND FISHERY PRODUCTS IN LIVE WEIGHT AND FISH CONTRIBUTION TO PROTEIN SUPPLY –										FAO–FIES
Year	Production	Non-Food Uses	Imports	Exports	Stock Variations	Total Food Supply	Population	Per Capita Supply	Fish Proteins	Animal Proteins	Total Proteins	Fish/Animal Proteins	Fish/Total Proteins
	(..... tonnes in live weight						(thousands)	(kilograms)	(grams per capita per day)			(%)	(%)
1961	11,400	6,200	9,018	6,535	0	7,683	1,159	6.6	2.5	21.2	53.5	11.6	4.6
1962	15,200	8,200	10,121	7,655	0	9,466	1,193	7.9	2.8	22.1	53.0	12.5	5.2
1963	14,000	7,100	9,418	7,228	0	9,090	1,229	7.4	2.5	22.3	55.2	11.1	4.5
1964	25,800	18,500	12,321	10,913	0	8,709	1,265	6.9	2.3	21.9	54.3	10.6	4.3
1965	39,600	33,300	12,221	8,445	0	10,076	1,303	7.7	2.7	22.9	52.6	11.6	5.1
1966	73,000	62,500	7,018	5,600	0	11,918	1,341	8.9	2.8	23.5	56.5	11.8	4.9
1967	72,200	62,000	5,321	6,500	0	9,021	1,381	6.5	2.1	23.0	56.4	9.1	3.7
1968	71,800	63,000	6,036	6,000	0	8,836	1,422	6.2	2.0	23.2	56.4	8.5	3.5
1969	36,700	24,100	6,546	5,600	0	13,546	1,464	9.3	2.8	25.2	59.3	11.2	4.7
1970	58,790	39,900	5,658	8,333	0	16,214	1,506	10.8	3.5	25.9	57.5	13.3	6.0
1971	78,650	60,800	6,297	8,481	0	15,666	1,549	10.1	3.2	27.7	60.1	11.6	5.4
1972	70,056	49,400	5,264	8,100	0	17,820	1,592	11.2	3.5	28.4	54.8	12.3	6.4
1973	114,859	89,300	3,966	8,663	0	20,862	1,635	12.8	4.2	28.8	56.4	14.8	7.5
1974	88,662	58,600	3,582	7,889	0	25,755	1,679	15.3	5.1	30.5	61.1	16.8	8.4
1975	116,784	83,520	5,027	8,055	0	30,236	1,723	17.6	5.9	31.8	63.0	18.5	9.3
1976	185,089	148,800	4,016	10,088	-20	30,197	1,768	17.1	5.8	33.0	57.9	17.5	10.0
1977	239,471	202,200	3,794	10,384	20	30,701	1,813	16.9	5.8	32.5	62.8	17.8	9.2
1978	139,798	103,000	4,781	10,319	0	31,260	1,859	16.8	5.7	31.3	56.9	18.2	10.0
1979	166,031	130,500	6,215	10,094	-443	31,209	1,904	16.4	5.4	30.5	55.7	17.7	9.7
1980	216,231	183,500	6,576	10,105	376	29,578	1,949	15.2	5.1	32.8	56.8	15.5	8.9
1981	143,838	116,500	6,475	13,095	0	20,719	1,995	10.4	3.0	29.8	58.1	10.1	5.2
1982	119,916	86,900	6,910	14,017	0	25,909	2,040	12.7	4.1	32.2	60.4	12.8	6.8
1983	167,306	139,100	8,195	14,283	0	22,118	2,085	10.6	3.4	33.2	61.8	10.3	5.5
1984	134,864	107,580	8,686	12,698	0	23,272	2,130	10.9	3.3	32.7	61.1	10.2	5.5
1985	293,041	255,125	8,696	19,773	0	26,839	2,176	12.3	3.9	32.2	64.6	12.0	6.0
1986	147,671	100,836	7,553	18,980	0	35,409	2,221	15.9	4.6	34.2	66.2	13.4	6.9
1987	165,386	126,354	9,394	15,228	0	33,198	2,268	14.6	4.4	33.3	60.9	13.1	7.2
1988	122,211	92,214	7,436	13,672	0	23,762	2,314	10.3	3.1	28.4	56.8	10.8	5.4
1989	185,238	150,984	10,378	15,280	0	29,352	2,362	12.4	3.7	29.6	59.1	12.5	6.3
1990	133,138	103,297	9,721	12,276	0	27,287	2,411	11.3	3.2	30.4	59.2	10.5	5.4
1991	167,400	123,217	9,351	11,574	0	41,960	2,461	17.1	5.1	33.3	61.0	15.2	8.3
1992	176,069	127,237	10,893	12,745	-50	46,930	2,512	18.7	5.5	34.1	64.8	16.0	8.4
1993	189,629	146,643	10,127	16,442	-225	36,447	2,564	14.2	4.2	33.1	64.3	12.8	6.6
1994	191,438	147,551	10,393	16,965	-150	37,165	2,617	14.2	4.1	33.1	63.7	12.3	6.4
1995	208,993	163,723	10,519	21,465	75	34,399	2,670	12.9	3.7	33.2	62.0	11.1	5.9
1996	155,106	101,851	12,896	20,976	-9,850	35,325	2,725	13.0	3.9	34.2	63.5	11.5	6.2
1997	169,440	110,713	12,165	29,484	-11,580	29,828	2,781	10.7	3.1	35.1	62.3	8.9	5.0
1998	209,830	157,371	12,288	40,496	1,269	25,519	2,837	9.0	2.5	35.9	66.9	7.1	3.8
1999	123,200	73,393	14,862	46,383	7,150	25,436	2,893	8.8	2.5	35.7	62.7	7.1	4.0
2000	217,333	154,351	16,845	60,107	2,048	21,768	2,950	7.4	2.1	35.0	62.9	6.1	3.4
2001	268,627	170,310	16,379	83,427	-5,016	26,253	3,006	8.7	2.3	36.3	66.8	6.5	3.5
2002	233,374	134,647	17,128	81,237	-1,129	33,490	3,063	10.9	2.8	36.0	67.9	7.7	4.1
2003	221,626	128,535	20,664	99,124	17,496	32,128	3,119	10.3	2.7	35.3	68.8	7.7	4.0
2004	210,291	93,019	17,778	101,842	-120	33,088	3,175	10.4	3.3	34.9	65.1	9.5	5.1
2005	222,756	102,165	21,223	101,251	133	40,696	3,232	12.6	3.9	37.1	69.3	10.5	5.6

Note: non-food uses include meals as well as fish caught by vessels using flags of convenience.

168 PAPUA NEW GUINEA			– FOOD BALANCE SHEET OF FISH AND FISHERY PRODUCTS IN LIVE WEIGHT AND FISH CONTRIBUTION TO PROTEIN SUPPLY –										FAO–FIES
Year	Production	Non-Food Uses	Imports	Exports	Stock Variations	Total Food Supply	Population	Per Capita Supply	Fish Proteins	Animal Proteins	Total Proteins	Fish/Animal Proteins	Fish/Total Proteins
	(..... tonnes in live weight						(thousands)	(kilograms)	(grams per capita per day)			(%)	(%)
1961	12,000	0	7,400	...	0	19,400	2,118	9.2	2.6	35.9	58.1	7.3	4.5
1962	13,000	0	10,400	...	0	23,400	2,157	10.9	3.1	36.5	59.0	8.5	5.3
1963	15,000	0	8,600	...	0	23,600	2,199	10.7	3.1	36.6	59.0	8.5	5.3
1964	15,000	0	11,000	...	0	26,000	2,243	11.6	3.3	37.1	59.9	9.0	5.6
1965	15,500	0	12,500	...	0	28,000	2,289	12.2	3.5	37.5	61.1	9.4	5.8
1966	15,000	0	13,500	...	0	28,500	2,338	12.2	3.5	38.2	62.4	9.2	5.6
1967	15,000	0	17,100	...	0	32,100	2,388	13.4	3.9	38.5	62.7	10.0	6.2
1968	15,400	0	18,200	300	0	33,300	2,441	13.6	3.9	38.7	63.6	10.1	6.2
1969	16,100	0	20,400	200	0	36,300	2,496	14.5	4.2	39.6	64.3	10.6	6.5
1970	15,628	0	25,000	1,500	0	39,128	2,554	15.3	4.4	40.1	65.9	11.0	6.7
1971	30,668	0	30,400	9,500	0	51,568	2,613	19.7	5.8	41.0	67.1	14.2	8.7
1972	27,271	0	30,500	14,150	0	43,621	2,675	16.3	4.7	41.1	67.2	11.4	7.0
1973	45,600	0	30,800	12,850	-10,000	53,550	2,739	19.6	5.7	41.6	67.8	13.8	8.5
1974	50,027	0	44,156	38,100	0	56,083	2,802	20.0	5.8	41.7	67.1	14.0	8.7
1975	34,774	0	22,485	16,750	5,000	45,509	2,866	15.9	4.7	40.7	67.1	11.5	7.0
1976	50,671	0	44,519	20,416	-28,120	46,654	2,929	15.9	4.6	40.7	66.7	11.2	6.9
1977	27,555	0	24,000	25,455	16,267	42,367	2,992	14.2	3.9	40.5	67.5	9.6	5.8
1978	52,224	0	34,000	46,937	4,790	44,077	3,057	14.4	4.3	39.6	67.4	10.9	6.4
1979	34,488	0	55,800	28,541	30	61,778	3,126	19.8	5.7	41.5	69.8	13.6	8.1
1980	44,620	0	56,122	34,474	-373	65,895	3,199	20.6	5.9	42.3	71.7	13.9	8.2
1981	46,509	0	67,961	31,242	110	83,339	3,278	25.4	7.3	43.6	71.9	16.7	10.1
1982	17,589	0	53,591	4,189	3,323	70,314	3,363	20.9	5.9	42.1	70.5	14.1	8.4
1983	15,387	0	56,568	1,779	1,061	71,237	3,452	20.6	6.0	42.7	70.6	14.1	8.5
1984	17,663	0	58,193	4,009	3,275	75,122	3,544	21.2	6.1	42.7	69.9	14.2	8.7
1985	25,484	0	60,413	9,952	6,047	81,992	3,637	22.5	6.8	43.5	72.7	15.6	9.3
1986	25,280	0	69,123	2,491	570	92,482	3,731	24.8	7.1	44.5	71.9	15.9	9.8
1987	25,631	0	69,441	2,338	465	93,198	3,827	24.4	6.9	44.1	71.7	15.7	9.7
1988	26,084	0	69,031	1,931	-33	93,151	3,925	23.7	6.8	43.7	72.8	15.4	9.3
1989	25,818	0	67,096	1,868	33	91,079	4,026	22.6	6.4	43.3	71.4	14.9	9.0
1990	26,211	0	65,267	2,945	0	88,533	4,131	21.4	6.1	43.2	71.3	14.1	8.6
1991	25,930	0	43,188	4,373	0	64,745	4,239	15.3	4.6	41.3	71.3	11.1	6.5
1992	26,252	0	40,467	4,251	-67	62,401	4,350	14.3	4.3	41.7	71.8	10.3	6.0
1993	25,756	0	45,897	2,728	-67	68,858	4,465	15.4	4.6	42.4	72.6	10.7	6.3
1994	26,234	0	41,497	4,148	67	63,650	4,585	13.9	4.1	42.5	73.7	9.7	5.6
1995	39,095	0	29,679	5,879	67	62,961	4,709	13.4	4.0	41.3	72.0	9.7	5.6
1996	37,842	2	36,786	2,471	-5,556	66,599	4,837	13.8	4.1	40.9	72.8	10.0	5.6
1997	46,202	0	24,280	4,126	0	66,356	4,970	13.4	4.1	40.0	70.0	10.2	5.8
1998	78,329	0	21,328	16,877	-2,222	80,558	5,105	15.8	5.0	40.1	70.1	12.4	7.1
1999	65,785	0	15,229	26,672	7,778	62,120	5,243	11.9	3.6	37.9	68.4	9.5	5.3
2000	96,590	0	11,293	53,122	0	54,761	5,381	10.2	3.1	36.1	66.7	8.6	4.7
2001	120,042	0	8,930	68,701	0	60,271	5,520	10.9	3.4	37.1	67.7	9.2	5.0
2002	151,840	0	13,453	88,691	0	76,602	5,659	13.5	4.3	38.0	69.7	11.2	6.1
2003	186,755	26,500	14,317	78,267	-400	95,905	5,798	16.5	5.4	39.0	70.6	13.7	7.6
2004	229,742	43,500	16,461	101,998	-400	100,305	5,935	16.9	5.5	39.5	71.3	13.9	7.7
2005	250,280	55,001	19,954	112,207	667	103,693	6,070	17.1	5.5	39.5	72.2	13.9	7.6

169 PARAGUAY			– FOOD BALANCE SHEET OF FISH AND FISHERY PRODUCTS IN LIVE WEIGHT AND FISH CONTRIBUTION TO PROTEIN SUPPLY –										FAO–FIES
Year	Production	Non-Food Uses	Imports	Exports	Stock Variations	Total Food Supply	Population	Per Capita Supply	Fish Proteins	Animal Proteins	Total Proteins	Fish/Animal Proteins	Fish/Total Proteins
	(..... tonnes in live weight)						(thousands)	(kilograms)	(grams per capita per day)			(%)	(%)
1961	600	0	0	0	0	600	1,958	0.3	0.1	36.8	67.5	0.3	0.1
1962	600	0	0	0	0	600	2,010	0.3	0.1	34.1	65.5	0.3	0.1
1963	700	0	0	0	0	700	2,064	0.3	0.1	31.2	63.3	0.3	0.2
1964	700	0	0	0	0	700	2,120	0.3	0.1	31.8	64.3	0.3	0.2
1965	700	0	0	0	0	700	2,177	0.3	0.1	32.1	66.6	0.3	0.1
1966	700	0	0	0	0	700	2,237	0.3	0.1	33.5	68.0	0.3	0.1
1967	800	0	0	0	0	800	2,298	0.4	0.1	32.1	67.7	0.3	0.2
1968	1,000	0	0	0	0	1,000	2,360	0.4	0.1	33.2	69.8	0.4	0.2
1969	1,400	0	0	0	0	1,400	2,422	0.6	0.2	31.9	68.6	0.5	0.3
1970	1,800	0	0	0	0	1,800	2,484	0.7	0.2	32.3	69.9	0.7	0.3
1971	2,200	0	0	0	0	2,200	2,546	0.9	0.3	31.5	69.8	0.8	0.4
1972	2,500	0	0	0	0	2,500	2,608	1.0	0.3	30.5	68.4	0.9	0.4
1973	2,700	0	0	0	0	2,700	2,671	1.0	0.3	27.6	66.3	1.1	0.5
1974	2,700	0	0	0	0	2,700	2,736	1.0	0.3	29.6	68.2	1.0	0.4
1975	2,800	0	0	0	0	2,800	2,805	1.0	0.3	26.9	65.2	1.1	0.5
1976	2,900	0	0	0	0	2,900	2,876	1.0	0.3	28.8	69.0	1.1	0.4
1977	3,000	0	0	0	0	3,000	2,950	1.0	0.3	31.4	73.5	1.0	0.4
1978	3,100	0	0	0	0	3,100	3,028	1.0	0.3	30.7	74.0	1.0	0.4
1979	3,200	0	0	60	0	3,140	3,110	1.0	0.3	33.1	73.2	0.9	0.4
1980	3,300	0	432	26	0	3,706	3,198	1.2	0.4	33.7	72.7	1.0	0.5
1981	3,350	0	434	26	0	3,757	3,291	1.1	0.4	33.8	72.3	1.0	0.5
1982	3,400	0	294	23	0	3,671	3,389	1.1	0.3	33.1	72.7	1.0	0.4
1983	3,500	0	387	11	0	3,876	3,491	1.1	0.3	32.4	72.1	1.0	0.5
1984	5,000	0	495	0	0	5,495	3,596	1.5	0.5	33.0	71.3	1.4	0.7
1985	7,500	0	361	0	0	7,861	3,702	2.1	0.6	33.3	70.0	1.9	0.9
1986	13,000	0	168	5	0	13,163	3,809	3.5	1.0	29.6	66.8	3.5	1.5
1987	10,022	0	271	26	0	10,267	3,918	2.6	0.8	30.1	68.9	2.6	1.1
1988	10,054	0	412	28	0	10,438	4,027	2.6	0.8	32.8	70.0	2.4	1.1
1989	11,051	0	673	16	0	11,708	4,137	2.8	0.8	31.4	70.2	2.6	1.2
1990	12,551	0	602	16	0	13,137	4,248	3.1	0.9	30.9	66.5	3.0	1.4
1991	13,050	0	1,198	105	0	14,143	4,358	3.3	1.0	38.6	70.2	2.5	1.4
1992	18,000	0	1,038	14	0	19,024	4,468	4.3	1.3	41.9	73.8	3.0	1.7
1993	19,075	2	1,912	25	0	20,960	4,579	4.6	1.3	40.5	73.6	3.3	1.8
1994	20,100	1	2,573	19	0	22,653	4,689	4.8	1.4	42.0	76.6	3.4	1.9
1995	21,190	2	2,087	10	0	23,265	4,799	4.9	1.4	43.1	77.1	3.3	1.9
1996	22,350	0	2,941	17	0	25,274	4,909	5.2	1.5	41.6	76.6	3.7	2.0
1997	28,350	0	2,468	64	0	30,754	5,019	6.1	1.8	41.8	78.8	4.4	2.3
1998	28,095	0	2,105	69	0	30,131	5,129	5.9	1.8	40.8	75.3	4.3	2.3
1999	28,095	0	1,286	24	0	29,357	5,239	5.6	1.7	40.4	75.5	4.1	2.2
2000	28,103	0	1,444	26	0	29,521	5,349	5.5	1.6	37.2	71.2	4.4	2.3
2001	25,570	0	1,530	29	0	27,071	5,460	5.0	1.5	34.3	71.6	4.3	2.1
2002	25,000	0	982	44	0	25,938	5,571	4.7	1.4	35.7	75.7	3.9	1.8
2003	24,300	0	839	117	0	25,022	5,682	4.4	1.3	33.1	70.9	4.0	1.9
2004	24,100	0	1,348	289	0	25,159	5,793	4.3	1.3	29.7	67.9	4.4	1.9
2005	23,100	0	1,626	340	0	24,386	5,904	4.1	1.2	25.3	64.9	4.9	1.9

170 PERU			- FOOD BALANCE SHEET OF FISH AND FISHERY PRODUCTS IN LIVE WEIGHT AND FISH CONTRIBUTION TO PROTEIN SUPPLY -										FAO-FIES
Year	Production	Non-Food Uses	Imports	Exports	Stock Variations	Total Food Supply	Population	Per Capita Supply	Fish Proteins	Animal Proteins	Total Proteins	Fish/Animal Proteins	Fish/Total Proteins
	(..... tonnes in live weight) (.....)						(thousands)	(kilograms)	(grams per capita per day)			(%)	(%)
1961	5,216,000	5,012,100	1,123	73,361	3,897	135,559	10,218	13.3	4.0	19.9	54.9	20.1	7.3
1962	6,883,800	6,691,200	1,203	70,969	13,575	136,409	10,516	13.0	3.9	19.8	54.9	19.5	7.0
1963	6,821,500	6,635,300	1,577	62,646	-4,494	120,638	10,826	11.1	3.2	19.3	51.0	16.5	6.2
1964	9,037,200	8,894,500	940	35,823	4,853	112,670	11,143	10.1	3.2	20.5	55.1	15.4	5.7
1965	7,384,900	7,260,700	1,352	33,867	1,402	93,087	11,467	8.1	2.3	20.0	52.3	11.6	4.4
1966	8,712,000	8,555,100	2,218	46,549	13,836	126,406	11,797	10.7	3.1	21.2	52.4	14.7	6.0
1967	10,056,700	9,858,800	1,846	31,594	0	168,153	12,133	13.9	3.7	21.3	54.2	17.2	6.7
1968	10,443,400	10,284,900	190	23,031	0	135,664	12,476	10.9	3.0	20.4	51.6	14.7	5.8
1969	9,146,515	8,976,900	0	28,504	0	141,111	12,829	11.0	3.0	20.5	57.6	14.4	5.1
1970	12,483,240	12,295,700	133	28,078	-9,107	150,488	13,193	11.4	3.1	21.2	54.8	14.5	5.6
1971	10,506,150	10,298,800	100	34,407	-1,813	171,235	13,567	12.6	3.2	21.5	56.2	15.1	5.8
1972	4,678,317	4,462,200	240	31,593	0	184,764	13,951	13.2	3.4	21.1	54.9	16.3	6.3
1973	2,295,680	1,899,420	691	52,895	-1,500	342,555	14,345	23.9	6.1	23.8	55.2	25.5	11.0
1974	4,125,852	3,791,477	1,229	76,504	-2,100	257,000	14,749	17.4	4.1	22.0	54.2	18.8	7.6
1975	3,415,294	3,117,000	790	65,322	-7,500	226,262	15,161	14.9	3.4	21.7	56.4	15.7	6.1
1976	4,343,493	4,003,982	768	95,937	1,441	245,783	15,582	15.8	3.4	21.8	53.7	15.6	6.3
1977	2,503,627	2,017,413	811	183,891	-2,180	300,954	16,012	18.8	4.2	22.3	54.2	19.0	7.8
1978	3,443,379	2,811,490	75	285,394	681	347,251	16,447	21.1	4.5	20.9	49.7	21.2	9.0
1979	3,652,731	2,881,722	480	242,283	-71,408	457,799	16,886	27.1	5.6	21.4	51.6	26.0	10.8
1980	2,709,562	1,726,208	1,972	527,874	8,994	466,445	17,325	26.9	5.1	19.0	52.6	26.6	9.6
1981	2,718,390	1,850,316	1,262	524,430	22,033	366,939	17,763	20.7	4.3	19.2	55.5	22.1	7.7
1982	3,514,945	2,946,026	856	292,629	12,225	289,371	18,200	15.9	3.5	19.1	56.0	18.2	6.2
1983	1,570,405	1,227,729	447	140,455	2,518	205,186	18,638	11.0	2.7	17.9	51.9	14.9	5.2
1984	3,320,044	2,740,782	707	214,043	-31,755	334,171	19,079	17.5	4.2	18.5	49.7	22.6	8.4
1985	4,138,213	3,597,806	250	243,156	39,375	336,876	19,523	17.3	4.1	18.3	49.4	22.1	8.2
1986	5,616,326	4,995,724	13	80,539	-9,321	530,755	19,972	26.6	6.2	23.2	59.0	26.6	10.5
1987	4,587,586	3,969,385	12	128,018	5,104	495,300	20,422	24.3	5.6	23.1	56.4	24.1	9.9
1988	6,641,844	6,059,998	38	116,499	68	465,454	20,872	22.3	5.4	22.3	55.5	24.0	9.6
1989	6,853,937	6,149,684	0	111,404	-6,828	586,021	21,320	27.5	6.4	20.2	53.7	31.8	12.0
1990	6,874,131	6,135,451	161	76,945	-65,447	596,448	21,762	27.4	6.6	20.4	52.0	32.2	12.6
1991	6,904,972	6,479,577	1,986	95,600	34,750	366,531	22,199	16.5	3.9	18.3	53.8	21.2	7.2
1992	7,507,696	7,072,806	1,742	65,283	14,137	385,485	22,628	17.0	4.2	18.6	54.0	22.5	7.8
1993	9,009,639	8,497,528	2,548	71,833	-28,964	413,862	23,050	18.0	4.4	18.7	55.8	23.5	7.9
1994	12,005,120	11,399,050	2,412	208,055	42,428	442,857	23,460	18.9	4.8	20.7	59.6	23.0	8.0
1995	8,943,111	8,204,100	4,067	117,782	-83,303	541,993	23,857	22.7	5.5	22.1	61.3	25.0	9.0
1996	9,522,545	8,771,713	6,595	293,359	74,938	539,007	24,242	22.2	5.2	22.2	62.4	23.2	8.3
1997	7,877,522	6,998,782	6,692	276,424	-57,779	551,229	24,613	22.4	5.5	23.2	65.4	23.9	8.5
1998	4,351,473	3,696,298	21,646	227,410	20,957	470,368	24,973	18.8	4.0	21.8	67.3	18.4	6.0
1999	8,435,603	7,787,936	27,091	165,378	-22,259	487,122	25,322	19.2	4.8	23.2	67.6	20.5	7.0
2000	10,663,770	9,912,454	34,063	203,766	-28,255	553,361	25,663	21.6	5.7	24.6	70.7	23.4	8.1
2001	7,993,846	7,208,030	42,775	275,624	28,610	581,577	25,995	22.4	6.4	25.2	70.6	25.4	9.1
2002	8,776,797	8,156,816	51,738	229,764	62,290	504,245	26,321	19.2	5.6	25.0	71.8	22.2	7.7
2003	6,099,827	5,347,010	44,742	208,872	-38,874	549,812	26,641	20.6	6.8	26.3	70.9	26.0	9.6
2004	9,626,787	8,810,616	48,658	352,196	45,378	558,010	26,959	20.7	6.1	25.9	67.6	23.6	9.0
2005	9,416,130	8,628,705	93,375	352,765	0	528,035	27,274	19.4	5.5	26.3	72.2	21.0	7.7

171 PHILIPPINES			– FOOD BALANCE SHEET OF FISH AND FISHERY PRODUCTS IN LIVE WEIGHT AND FISH CONTRIBUTION TO PROTEIN SUPPLY –										FAO–FIES
Year	Production	Non-Food Uses	Imports	Exports	Stock Variations	Total Food Supply	Population	Per Capita Supply	Fish Proteins	Animal Proteins	Total Proteins	Fish/Animal Proteins	Fish/Total Proteins
	(..... tonnes in live weight						(thousands)	(kilograms)	(grams per capita per day)			(%)	(%)
1961	475,100	...	129,782	607	0	604,275	27,906	21.7	8.2	14.6	40.1	56.3	20.5
1962	504,450	...	64,229	175	0	568,504	28,787	19.8	7.6	14.5	38.9	52.4	19.5
1963	565,054	...	91,408	254	0	656,208	29,694	22.1	8.0	15.0	40.2	53.6	20.0
1964	618,370	...	79,720	654	0	697,437	30,621	22.8	8.2	15.4	40.7	53.4	20.3
1965	685,188	...	84,503	654	0	769,037	31,567	24.4	8.7	16.4	42.4	53.2	20.6
1966	723,174	...	83,539	1,453	0	805,260	32,528	24.8	8.8	16.9	41.7	52.0	21.0
1967	763,992	...	107,141	1,554	0	869,579	33,507	26.0	9.2	17.1	42.2	53.5	21.7
1968	950,991	...	133,938	1,401	0	1,083,528	34,504	31.4	10.9	19.7	44.2	55.2	24.6
1969	925,133	...	120,169	1,938	0	1,043,365	35,518	29.4	10.2	19.3	43.7	52.9	23.3
1970	1,098,297	...	105,700	2,939	-50	1,201,008	36,551	32.9	11.3	19.4	43.5	58.4	26.0
1971	1,115,402	...	116,900	6,533	-100	1,225,669	37,602	32.6	11.4	19.4	44.3	58.5	25.6
1972	1,220,096	...	104,100	10,233	-100	1,313,863	38,670	34.0	11.9	19.8	46.0	60.3	25.9
1973	1,303,478	...	79,200	15,310	-100	1,367,268	39,760	34.4	11.5	19.7	44.6	58.1	25.7
1974	1,371,102	...	93,700	17,500	-130	1,447,172	40,875	35.4	11.8	21.4	47.0	55.0	25.0
1975	1,443,819	...	115,467	14,432	-130	1,544,724	42,019	36.8	12.3	20.3	47.4	60.6	25.9
1976	1,350,140	...	79,243	16,561	30	1,412,852	43,194	32.7	10.3	18.5	46.5	55.8	22.3
1977	1,469,551	...	46,498	29,354	-50	1,486,645	44,399	33.5	10.8	19.5	47.2	55.6	23.0
1978	1,501,496	...	52,232	47,188	400	1,506,941	45,624	33.0	10.3	18.8	46.9	54.8	22.0
1979	1,496,091	...	39,392	60,058	230	1,475,655	46,856	31.5	10.0	19.5	48.1	51.3	20.8
1980	1,574,605	...	50,391	88,475	-450	1,536,071	48,088	31.9	9.9	19.4	49.7	50.9	19.9
1981	1,686,088	...	53,133	86,491	-1,800	1,650,929	49,314	33.5	10.5	19.6	50.0	53.4	20.9
1982	1,786,826	...	70,200	68,394	-17,442	1,771,191	50,540	35.1	10.7	19.9	51.1	53.9	21.0
1983	1,996,931	...	13,881	81,695	850	1,929,967	51,774	37.3	11.8	20.8	49.4	56.6	23.9
1984	1,934,206	...	1,455	78,838	10,414	1,867,236	53,031	35.2	11.1	19.4	48.7	57.1	22.7
1985	1,865,886	...	6,088	90,598	4,158	1,785,533	54,321	32.9	10.3	17.6	47.4	58.6	21.8
1986	1,916,347	...	36,976	94,568	3,846	1,862,601	55,647	33.5	10.5	18.3	48.7	57.7	21.6
1987	1,988,719	...	75,561	110,145	1,963	1,956,099	57,005	34.3	10.7	19.2	48.7	55.6	21.9
1988	2,010,363	...	131,759	136,757	-577	2,004,788	58,391	34.3	10.8	19.5	50.3	55.2	21.4
1989	2,098,787	...	158,969	156,479	-961	2,100,316	59,800	35.1	11.1	20.5	52.5	54.0	21.1
1990	2,208,823	...	154,123	155,358	0	2,207,588	61,226	36.1	11.4	21.7	53.2	52.3	21.4
1991	2,311,797	...	170,188	164,466	-385	2,317,134	62,670	37.0	11.7	22.5	54.0	51.9	21.6
1992	2,271,917	...	167,386	155,165	-461	2,283,678	64,132	35.6	11.3	22.1	53.4	51.1	21.2
1993	2,226,395	...	133,975	197,592	1,923	2,164,702	65,609	33.0	10.7	21.9	52.2	48.9	20.5
1994	2,232,923	...	141,654	208,783	326	2,166,120	67,095	32.3	10.3	22.1	53.9	46.4	19.0
1995	2,222,285	...	158,479	182,315	0	2,198,449	68,587	32.1	10.4	22.8	54.4	45.5	19.1
1996	2,133,164	...	194,027	227,320	-143	2,099,728	70,081	30.0	9.7	22.7	55.1	42.5	17.5
1997	2,132,953	...	192,632	192,574	0	2,133,010	71,579	29.8	9.6	23.7	55.4	40.4	17.3
1998	2,145,968	...	140,512	251,824	100	2,034,756	73,092	27.8	9.0	22.8	54.8	39.7	16.5
1999	2,225,474	...	197,655	176,381	0	2,246,748	74,633	30.1	9.6	23.8	55.3	40.6	17.5
2000	2,290,524	53	177,897	227,723	0	2,240,644	76,213	29.4	9.5	24.2	56.1	39.0	16.9
2001	2,383,737	11	103,459	191,439	0	2,295,747	77,834	29.5	9.5	24.0	57.0	39.5	16.7
2002	2,474,159	621	161,784	194,024	0	2,441,298	79,490	30.7	9.9	24.7	56.9	39.9	17.4
2003	2,625,939	93	113,271	225,121	0	2,513,996	81,172	31.0	10.0	25.0	56.6	39.8	17.6
2004	2,728,257	0	94,320	215,662	0	2,606,915	82,868	31.5	10.1	25.0	58.2	40.5	17.4
2005	2,803,603	53	145,976	191,326	0	2,758,201	84,566	32.6	10.5	24.7	58.5	42.5	17.9

173 POLAND			– FOOD BALANCE SHEET OF FISH AND FISHERY PRODUCTS IN LIVE WEIGHT AND FISH CONTRIBUTION TO PROTEIN SUPPLY –										FAO–FIES
Year	Production	Non-Food Uses	Imports	Exports	Stock Variations	Total Food Supply	Population	Per Capita Supply	Fish Proteins	Animal Proteins	Total Proteins	Fish/Animal Proteins	Fish/Total Proteins
	(..... tonnes in live weight) (.....)						(thousands)	(kilograms)	(grams per capita per day)			(%)	(%)
1961	185,522	...	21,467	7,767	0	199,222	30,051	6.6	3.0	42.5	96.5	7.0	3.1
1962	180,516	...	17,580	8,200	0	189,896	30,441	6.2	2.7	42.6	96.7	6.2	2.8
1963	226,737	...	18,817	11,420	0	234,134	30,804	7.6	3.2	44.3	97.8	7.1	3.2
1964	264,941	...	22,030	13,540	0	273,431	31,139	8.8	3.6	44.4	98.6	8.1	3.6
1965	297,457	...	24,280	41,460	0	280,277	31,445	8.9	3.7	45.6	100.8	8.2	3.7
1966	334,722	...	15,806	40,188	0	310,340	31,720	9.8	3.7	47.4	101.7	7.9	3.7
1967	338,142	...	15,206	56,738	0	296,610	31,968	9.3	3.4	48.4	100.7	7.1	3.4
1968	406,746	...	16,723	65,161	0	358,308	32,199	11.1	3.9	49.3	100.1	7.9	3.9
1969	407,847	...	11,567	71,835	0	347,579	32,427	10.7	3.6	50.2	100.7	7.3	3.6
1970	469,461	30,000	18,002	83,060	0	374,403	32,664	11.5	4.2	51.4	102.3	8.2	4.1
1971	517,614	66,600	16,962	71,040	0	396,936	32,913	12.1	4.6	54.2	104.1	8.5	4.4
1972	544,218	66,600	31,902	98,427	0	411,093	33,174	12.4	4.6	56.0	105.9	8.2	4.4
1973	578,938	66,600	36,298	108,734	0	439,902	33,446	13.2	4.8	57.8	107.4	8.3	4.5
1974	679,148	120,000	44,807	117,873	0	486,082	33,727	14.4	5.0	59.7	108.4	8.4	4.6
1975	801,041	170,000	70,467	134,379	0	567,130	34,015	16.7	5.6	63.4	111.8	8.9	5.0
1976	751,063	168,000	106,225	159,498	-2,000	527,791	34,311	15.4	6.3	63.9	112.8	9.9	5.6
1977	663,589	194,000	103,545	127,617	2,000	447,518	34,613	12.9	5.4	63.5	111.9	8.6	4.9
1978	581,025	163,000	139,308	76,203	0	481,130	34,924	13.8	5.6	63.8	113.1	8.8	5.0
1979	599,281	196,000	130,237	112,170	0	421,348	35,244	12.0	5.3	63.0	112.3	8.3	4.7
1980	640,419	195,000	36,898	77,719	0	404,598	35,574	11.4	5.3	62.2	112.7	8.5	4.7
1981	623,088	168,400	71,482	81,953	0	444,217	35,915	12.4	5.3	58.6	107.4	9.0	4.9
1982	609,281	127,000	39,637	100,376	0	421,542	36,262	11.6	4.8	51.1	98.6	9.5	4.9
1983	740,833	181,300	73,604	140,492	-4,000	488,645	36,602	13.4	5.4	53.9	100.0	9.9	5.4
1984	720,369	176,000	100,545	124,943	-4,000	515,971	36,920	14.0	5.3	52.2	98.1	10.2	5.4
1985	678,297	176,200	140,883	119,176	4,000	527,804	37,202	14.2	5.4	55.1	101.4	9.8	5.3
1986	645,085	186,900	153,708	115,052	4,000	500,842	37,443	13.4	5.0	57.7	105.0	8.6	4.7
1987	672,120	201,000	209,662	138,805	0	541,977	37,646	14.4	5.3	57.4	104.5	9.2	5.0
1988	653,977	185,200	222,681	147,159	0	544,299	37,817	14.4	5.1	58.1	105.8	8.8	4.8
1989	565,391	161,500	212,995	134,243	0	482,643	37,969	12.7	4.8	56.8	104.7	8.4	4.5
1990	474,692	122,000	166,359	125,331	0	393,719	38,111	10.3	3.9	54.2	101.0	7.1	3.8
1991	458,127	79,000	97,753	122,649	-3,000	351,231	38,245	9.2	3.5	55.1	102.4	6.4	3.4
1992	511,975	91,300	207,002	291,936	3,000	338,741	38,368	8.8	4.0	53.4	102.1	7.6	4.0
1993	414,015	110,000	247,247	212,198	-300	338,764	38,473	8.8	3.9	51.0	100.8	7.6	3.9
1994	462,532	101,017	299,735	271,864	300	389,686	38,551	10.1	4.2	48.3	97.1	8.8	4.4
1995	454,483	79,013	276,691	237,145	0	415,016	38,595	10.8	4.5	48.6	98.1	9.3	4.6
1996	370,493	30,629	289,429	257,206	-2,000	370,086	38,604	9.6	4.2	48.8	98.3	8.6	4.3
1997	377,593	35,031	316,665	234,746	-20,501	403,979	38,582	10.5	4.3	47.8	96.8	9.0	4.4
1998	271,801	20,734	348,558	205,864	-2,503	391,259	38,538	10.2	4.5	50.0	99.0	9.0	4.5
1999	269,435	37,146	311,940	219,738	12,984	337,475	38,485	8.8	4.2	50.3	99.4	8.4	4.2
2000	253,477	23,556	359,383	215,459	7,020	380,864	38,433	9.9	4.9	50.0	100.0	9.9	4.9
2001	260,524	10,608	348,555	224,037	-2,000	372,434	38,384	9.7	4.8	49.4	99.5	9.6	4.8
2002	256,149	5,861	302,280	214,662	-1,000	336,907	38,338	8.8	4.5	50.4	99.9	8.9	4.5
2003	214,925	10,861	344,376	221,617	7,920	334,743	38,294	8.7	4.3	50.1	99.3	8.6	4.3
2004	227,366	4,763	435,499	266,462	-21,955	369,686	38,247	9.7	5.4	51.1	100.2	10.5	5.4
2005	192,854	3,103	445,005	293,160	22,036	363,632	38,196	9.5	5.9	51.4	101.1	11.4	5.8

174 PORTUGAL			- FOOD BALANCE SHEET OF FISH AND FISHERY PRODUCTS IN LIVE WEIGHT AND FISH CONTRIBUTION TO PROTEIN SUPPLY -										FAO-FIES
Year	Production	Non-Food Uses	Imports	Exports	Stock Variations	Total Food Supply	Population	Per Capita Supply	Fish Proteins	Animal Proteins	Total Proteins	Fish/Animal Proteins	Fish/Total Proteins
	(..... tonnes in live weight)						(thousands)	(kilograms)	(grams per capita per day)			(%)	(%)
1961	502,403	0	117,151	120,930	-2,380	496,244	8,908	55.7	12.4	27.4	69.8	45.2	17.7
1962	517,885	0	100,672	127,519	0	491,038	8,957	54.8	11.7	27.1	72.8	43.2	16.1
1963	537,368	0	80,099	119,860	2,382	499,988	8,997	55.6	12.0	27.9	74.5	43.0	16.1
1964	577,929	0	104,971	129,582	-19,838	533,479	9,013	59.2	13.2	29.2	73.0	45.3	18.1
1965	552,643	0	88,056	139,629	476	501,546	8,999	55.7	12.6	29.9	76.4	42.1	16.5
1966	507,866	0	96,994	125,307	9,998	489,552	8,947	54.7	12.2	29.7	74.4	41.1	16.4
1967	563,161	0	190,517	122,369	-4,128	627,181	8,866	70.7	15.1	33.6	81.6	44.9	18.5
1968	507,572	0	115,601	121,909	4,603	505,867	8,777	57.6	12.0	30.7	80.0	39.2	15.0
1969	460,362	0	192,252	96,158	8,891	565,348	8,708	64.9	12.7	33.3	82.6	38.1	15.4
1970	462,828	0	197,524	86,181	0	574,171	8,680	66.2	13.5	34.6	84.6	38.9	15.9
1971	439,240	0	205,935	77,478	0	567,698	8,700	65.3	14.5	36.3	83.6	39.8	17.3
1972	446,119	20,700	223,286	80,985	0	567,719	8,760	64.8	14.3	37.1	85.3	38.5	16.7
1973	478,806	38,900	110,979	83,350	0	467,535	8,853	52.8	12.4	35.6	83.9	34.7	14.7
1974	430,537	37,100	130,047	54,243	0	469,242	8,968	52.3	12.2	37.6	85.5	32.3	14.2
1975	377,643	39,600	124,040	53,748	-7,936	400,399	9,093	44.0	10.3	36.2	84.1	28.5	12.3
1976	345,974	26,124	123,693	61,614	7,934	389,863	9,229	42.2	10.9	37.0	82.4	29.5	13.3
1977	307,080	6,612	123,291	67,220	-1,522	355,017	9,374	37.9	10.4	38.2	83.6	27.2	12.4
1978	252,992	7,074	89,694	74,760	1,476	262,327	9,520	27.6	7.5	33.8	77.5	22.3	9.7
1979	244,235	6,976	91,213	73,049	-8,865	246,558	9,653	25.5	6.9	33.1	74.3	21.0	9.4
1980	271,178	9,373	96,062	76,894	22	280,996	9,766	28.8	8.0	35.3	76.5	22.5	10.4
1981	263,915	7,675	100,287	63,314	-333	292,879	9,855	29.7	8.2	36.8	76.1	22.4	10.8
1982	255,786	9,040	123,701	71,578	-2,561	296,308	9,920	29.9	8.1	37.2	77.8	21.8	10.4
1983	250,863	7,000	224,914	76,865	2,325	394,237	9,965	39.6	10.3	38.8	80.3	26.5	12.8
1984	304,974	10,900	225,659	83,990	3,889	439,632	9,994	44.0	11.5	38.0	81.7	30.2	14.1
1985	320,011	13,200	327,037	92,601	4,117	545,363	10,011	54.5	14.1	41.9	87.4	33.5	16.1
1986	407,229	37,400	284,875	105,744	1,456	550,415	10,018	54.9	14.0	43.5	91.9	32.2	15.2
1987	391,361	35,600	349,705	94,828	-41,499	569,138	10,014	56.8	14.7	46.8	95.8	31.4	15.3
1988	348,308	35,513	390,328	93,389	-23,498	586,237	10,003	58.6	14.8	48.3	96.4	30.6	15.3
1989	333,156	34,847	360,253	126,013	52,460	585,009	9,991	58.6	14.5	50.9	98.3	28.5	14.8
1990	329,645	39,326	414,166	128,395	12,564	588,653	9,983	59.0	14.8	53.7	101.0	27.6	14.7
1991	331,072	38,538	454,274	132,865	-222	613,721	9,981	61.5	15.3	54.7	102.6	28.0	14.9
1992	302,884	32,788	425,511	120,736	0	574,871	9,984	57.6	14.6	56.9	104.3	25.7	14.0
1993	298,751	34,038	433,938	107,496	-1,340	589,815	9,994	59.0	15.1	59.0	106.6	25.5	14.1
1994	274,005	34,051	449,641	109,657	0	579,938	10,009	57.9	14.7	61.0	108.7	24.2	13.6
1995	269,979	32,465	471,912	132,407	1,443	578,462	10,030	57.7	14.8	60.7	108.2	24.4	13.7
1996	269,095	26,168	505,657	119,417	-880	628,287	10,057	62.5	15.9	62.7	110.1	25.4	14.5
1997	233,249	25,569	491,310	123,806	829	576,013	10,091	57.1	14.6	62.4	107.4	23.3	13.6
1998	235,360	16,181	521,417	116,555	0	624,041	10,130	61.6	16.0	66.4	113.3	24.0	14.1
1999	216,923	18,888	545,561	127,896	171	615,873	10,176	60.5	15.5	69.1	115.0	22.4	13.5
2000	198,430	14,389	499,590	128,087	0	555,545	10,227	54.3	14.0	68.2	114.0	20.5	12.2
2001	201,475	11,786	514,851	131,149	0	573,392	10,284	55.8	14.6	69.9	115.3	20.9	12.7
2002	211,141	12,132	517,366	141,782	0	574,593	10,346	55.5	14.5	68.3	113.3	21.3	12.8
2003	220,106	20,068	518,739	146,768	0	572,009	10,410	55.0	14.4	66.5	111.6	21.7	12.9
2004	228,016	21,581	543,371	167,063	0	582,742	10,472	55.7	14.5	67.7	114.5	21.4	12.7
2005	218,242	22,058	555,020	165,852	0	585,352	10,528	55.6	14.7	68.7	114.9	21.4	12.8

177 PUERTO RICO			– FOOD BALANCE SHEET OF FISH AND FISHERY PRODUCTS IN LIVE WEIGHT AND FISH CONTRIBUTION TO PROTEIN SUPPLY –										FAO–FIES
Year	Production	Non-Food Uses	Imports	Exports	Stock Variations	Total Food Supply	Population	Per Capita Supply	Fish Proteins	Animal Proteins	Total Proteins	Fish/Animal Proteins	Fish/Total Proteins
	(..... tonnes in live weight) (.....)						(thousands)	(kilograms)	(grams per capita per day)			(%)	(%)
1961	3,100	0	0	3,100	2,400	1.3	0.3	17.6	23.1	1.8	1.4
1962	3,300	0	0	3,300	2,447	1.4	0.3	18.5	24.2	1.8	1.3
1963	3,300	0	0	3,300	2,496	1.3	0.3	19.5	24.9	1.6	1.3
1964	2,900	0	0	2,900	2,543	1.1	0.3	19.5	25.0	1.4	1.1
1965	2,800	0	0	2,800	2,583	1.1	0.3	20.2	25.4	1.3	1.0
1966	2,500	0	0	2,500	2,615	1.0	0.2	20.4	25.7	1.1	0.9
1967	2,500	0	0	2,500	2,640	1.0	0.2	20.4	25.5	1.1	0.9
1968	2,200	0	0	2,200	2,662	0.8	0.2	20.5	24.7	0.9	0.8
1969	2,200	0	0	2,200	2,687	0.8	0.2	20.3	24.4	0.9	0.8
1970	2,100	0	0	2,100	2,716	0.8	0.2	20.1	24.4	1.0	0.8
1971	2,200	0	0	2,200	2,753	0.8	0.2	20.6	24.5	1.0	0.8
1972	2,100	0	0	2,100	2,794	0.8	0.2	20.8	24.6	0.9	0.8
1973	2,000	0	0	2,000	2,840	0.7	0.2	21.0	24.7	0.8	0.7
1974	2,000	0	0	2,000	2,888	0.7	0.2	20.6	24.1	0.8	0.7
1975	2,275	0	0	2,275	2,939	0.8	0.2	20.5	24.2	0.9	0.8
1976	2,663	0	0	2,663	2,991	0.9	0.2	21.7	25.3	1.0	0.8
1977	2,881	0	0	2,881	3,044	1.0	0.2	22.6	26.0	1.0	0.9
1978	3,197	0	0	3,197	3,098	1.0	0.2	23.8	27.5	1.0	0.9
1979	3,597	0	0	3,597	3,149	1.1	0.3	24.3	28.0	1.1	1.0
1980	2,557	0	0	2,557	3,197	0.8	0.2	21.6	25.3	0.9	0.8
1981	1,784	0	0	1,784	3,239	0.6	0.1	21.0	24.8	0.7	0.6
1982	2,202	0	0	2,202	3,278	0.7	0.2	20.0	23.6	0.8	0.7
1983	2,655	0	0	2,655	3,313	0.8	0.2	19.4	23.1	1.0	0.8
1984	2,354	0	0	2,354	3,346	0.7	0.2	18.9	22.2	0.9	0.7
1985	1,496	0	0	1,496	3,378	0.4	0.1	18.6	21.8	0.5	0.5
1986	1,327	0	0	1,327	3,409	0.4	0.1	20.2	23.0	0.5	0.4
1987	1,288	0	0	1,288	3,438	0.4	0.1	21.8	25.0	0.4	0.4
1988	1,697	0	0	1,697	3,467	0.5	0.1	21.2	24.2	0.6	0.5
1989	1,977	0	0	1,977	3,497	0.6	0.1	21.9	24.8	0.7	0.6
1990	2,062	0	0	2,062	3,528	0.6	0.1	21.8	24.3	0.6	0.6
1991	2,357	0	0	2,357	3,561	0.7	0.2	22.0	24.6	0.8	0.7
1992	2,096	0	0	2,096	3,595	0.6	0.1	20.6	23.1	0.7	0.6
1993	2,037	0	0	2,037	3,630	0.6	0.1	19.9	22.4	0.6	0.6
1994	2,418	0	0	2,418	3,664	0.7	0.2	19.5	21.5	0.8	0.7
1995	3,241	0	0	3,241	3,696	0.9	0.2	19.6	21.3	1.0	0.9
1996	2,759	0	0	2,759	3,727	0.7	0.2	18.6	20.3	0.9	0.8
1997	3,200	0	0	3,200	3,756	0.9	0.2	18.2	19.9	1.0	0.9
1998	3,170	0	0	3,170	3,783	0.8	0.2	18.4	20.4	0.9	0.8
1999	3,158	0	0	3,158	3,809	0.8	0.2	16.6	17.8	1.0	0.9
2000	4,308	0	0	4,308	3,834	1.1	0.2	17.5	19.2	1.2	1.1
2001	4,208	0	0	4,208	3,858	1.1	0.2	16.6	18.3	1.2	1.1
2002	2,971	0	0	2,971	3,881	0.8	0.2	16.2	17.8	0.9	0.9
2003	3,188	0	0	3,188	3,903	0.8	0.2	15.0	16.8	1.0	0.9
2004	2,845	0	0	2,845	3,925	0.7	0.1	15.4	17.3	0.8	0.8
2005	2,968	0	0	2,968	3,947	0.8	0.1	14.7	16.2	0.9	0.8

Note: trade statistics included with those of USA. Food supply data not reliable.

179 QATAR			– FOOD BALANCE SHEET OF FISH AND FISHERY PRODUCTS IN LIVE WEIGHT AND FISH CONTRIBUTION TO PROTEIN SUPPLY –										FAO–FIES
Year	Production	Non-Food Uses	Imports	Exports	Stock Variations	Total Food Supply	Population	Per Capita Supply	Fish Proteins	Animal Proteins	Total Proteins	Fish/Animal Proteins	Fish/Total Proteins
	(..... tonnes in live weight						(thousands)	(kilograms)	(grams per capita per day)			(%)	(%)
1961	800	0	...	0	0	800	49	16.3	4.6	44.8	117.8	10.3	3.9
1962	1,000	0	...	0	0	1,000	53	18.9	5.3	44.2	115.7	12.0	4.6
1963	1,000	0	...	0	0	1,000	58	17.2	4.9	42.7	111.5	11.4	4.4
1964	1,000	0	...	0	0	1,000	64	15.6	4.4	40.3	106.2	11.0	4.2
1965	1,300	0	...	0	0	1,300	70	18.6	5.1	40.7	105.0	12.6	4.9
1966	1,300	0	1,250	0	0	2,550	77	33.1	10.4	43.2	104.1	24.0	10.0
1967	1,500	0	1,250	0	0	2,750	84	32.7	10.1	42.7	102.4	23.8	9.9
1968	1,500	0	1,250	45	0	2,705	92	29.4	9.1	41.1	99.1	22.2	9.2
1969	1,500	0	2,478	36	0	3,942	101	39.0	11.8	43.3	95.8	27.3	12.3
1970	1,500	0	2,284	0	0	3,784	111	34.1	10.3	41.3	93.1	25.0	11.1
1971	1,500	0	2,896	187	0	4,209	122	34.5	10.4	49.8	105.6	20.9	9.9
1972	2,000	0	1,482	433	0	3,049	135	22.6	7.0	38.9	89.0	18.0	7.9
1973	2,200	0	1,654	382	0	3,472	147	23.6	7.2	37.9	83.1	19.0	8.7
1974	2,047	0	1,328	0	0	3,375	160	21.1	6.4	36.5	75.0	17.5	8.5
1975	1,989	0	200	0	0	2,189	171	12.8	3.5	37.3	83.4	9.5	4.2
1976	2,400	0	0	311	0	2,089	181	11.5	3.2	40.9	85.3	7.7	3.7
1977	2,433	0	0	0	0	2,433	190	12.8	3.5	51.0	104.2	6.8	3.3
1978	2,200	0	0	0	0	2,200	200	11.0	3.0	56.2	111.8	5.4	2.7
1979	2,200	0	389	0	0	2,589	213	12.2	3.5	60.2	121.4	5.8	2.9
1980	2,178	0	778	0	0	2,956	229	12.9	3.8	69.6	127.3	5.5	3.0
1981	2,604	0	801	0	0	3,405	251	13.6	3.9	61.8	119.5	6.4	3.3
1982	2,331	0	1,307	0	0	3,638	277	13.1	3.9	57.4	112.3	6.8	3.5
1983	2,114	0	585	0	0	2,699	305	8.9	2.4	65.9	115.9	3.7	2.1
1984	3,173	0	666	0	0	3,839	334	11.5	3.2	59.4	111.7	5.3	2.8
1985	2,484	0	867	0	0	3,351	361	9.3	2.7	54.0	106.3	5.0	2.5
1986	1,980	0	1,120	0	0	3,100	386	8.0	2.4	64.1	113.1	3.7	2.1
1987	2,678	0	1,346	0	0	4,024	410	9.8	2.8	54.0	99.2	5.3	2.9
1988	3,086	0	1,312	0	0	4,398	431	10.2	3.0	53.3	112.5	5.5	2.6
1989	4,374	0	1,182	0	0	5,556	451	12.3	3.4	49.2	96.6	6.9	3.5
1990	5,702	0	1,531	0	0	7,233	467	15.5	4.3	50.2	105.6	8.6	4.1
1991	8,136	0	2,105	54	0	10,187	482	21.1	6.0	42.8	83.9	14.1	7.2
1992	7,845	0	2,943	11	0	10,778	493	21.9	6.2	42.8	90.1	14.4	6.8
1993	6,994	0	2,780	54	0	9,720	504	19.3	5.4	40.6	90.9	13.4	6.0
1994	5,086	0	3,510	46	0	8,550	514	16.6	4.8	41.3	83.8	11.5	5.7
1995	4,271	0	3,138	37	0	7,373	526	14.0	3.9	45.2	96.4	8.6	4.0
1996	4,740	0	2,343	49	0	7,034	539	13.1	3.6	35.6	75.8	10.2	4.8
1997	5,034	0	1,106	0	0	6,140	553	11.1	2.9	35.8	94.4	8.2	3.1
1998	5,279	0	3,775	9	0	9,046	569	15.9	4.4	38.4	90.7	11.6	4.9
1999	4,397	0	3,988	1,472	0	6,913	590	11.7	3.3	34.5	83.0	9.4	3.9
2000	7,140	7	3,975	1,532	0	9,577	617	15.5	4.3	52.5	103.9	8.1	4.1
2001	8,865	8	5,093	2,187	0	11,763	649	18.1	4.8	43.8	102.1	11.0	4.7
2002	7,155	5	5,302	2,276	0	10,176	687	14.8	4.0	49.4	101.0	8.1	4.0
2003	11,295	12	4,154	2,287	0	13,150	727	18.1	4.7	46.0	99.6	10.3	4.8
2004	11,134	13	5,649	2,350	0	14,420	764	18.9	4.8	38.4	82.3	12.6	5.9
2005	13,946	20	10,665	5,106	0	19,486	796	24.5	6.2	48.0	109.7	13.0	5.7

182 REUNION			– FOOD BALANCE SHEET OF FISH AND FISHERY PRODUCTS IN LIVE WEIGHT AND FISH CONTRIBUTION TO PROTEIN SUPPLY –										FAO–FIES
Year	Production	Non-Food Uses	Imports	Exports	Stock Variations	Total Food Supply	Population	Per Capita Supply	Fish Proteins	Animal Proteins	Total Proteins	Fish/Animal Proteins	Fish/Total Proteins
	(..... tonnes in live weight)						(thousands)	(kilograms)	(grams per capita per day)			(%)	(%)
1961	1,600	0	4,100	0	0	5,700	345	16.5	5.2	18.1	59.1	28.6	8.8
1962	1,500	0	4,100	0	0	5,600	355	15.8	5.0	19.1	60.3	26.0	8.2
1963	1,700	0	5,050	0	0	6,750	365	18.5	5.9	21.2	62.7	27.7	9.4
1964	1,900	0	5,050	0	0	6,950	377	18.4	5.8	21.6	62.8	26.8	9.2
1965	1,700	0	5,550	0	0	7,250	390	18.6	5.9	20.9	61.2	28.1	9.6
1966	2,100	0	6,667	10	0	8,757	404	21.7	6.8	21.9	62.2	30.9	10.9
1967	2,300	0	6,283	200	0	8,383	420	20.0	6.3	21.7	61.2	28.8	10.2
1968	2,400	0	7,583	8	0	9,975	435	22.9	7.2	23.8	63.7	30.1	11.3
1969	2,200	0	7,100	0	0	9,300	449	20.7	6.5	23.3	62.1	27.9	10.4
1970	1,600	0	7,350	48	0	8,902	461	19.3	6.0	24.0	62.3	24.9	9.6
1971	2,100	0	8,036	295	0	9,842	469	21.0	6.3	23.9	61.5	26.5	10.3
1972	2,100	0	7,550	2	0	9,648	474	20.4	6.3	24.6	63.0	25.5	10.0
1973	2,000	0	7,300	0	0	9,300	477	19.5	6.1	24.9	60.2	24.4	10.1
1974	2,533	0	8,346	124	0	10,755	480	22.4	6.7	26.9	64.4	24.9	10.4
1975	1,905	0	7,983	388	0	9,500	483	19.7	6.1	28.2	67.0	21.6	9.1
1976	1,981	0	8,444	0	0	10,425	486	21.5	6.6	30.6	69.8	21.6	9.5
1977	621	0	9,243	165	0	9,699	490	19.8	6.1	29.6	71.5	20.7	8.6
1978	1,807	0	9,487	260	0	11,034	494	22.3	6.8	31.6	74.4	21.6	9.2
1979	1,594	0	10,635	258	0	11,970	500	23.9	7.3	34.1	74.8	21.3	9.7
1980	1,374	0	11,457	176	0	12,655	506	25.0	7.6	34.3	75.7	22.1	10.0
1981	1,379	0	10,343	695	0	11,027	514	21.5	6.5	32.7	76.0	20.0	8.6
1982	1,475	0	9,357	1,063	-250	9,519	524	18.2	5.4	32.7	73.7	16.5	7.3
1983	1,285	0	11,645	2,038	250	11,143	534	20.9	6.2	34.9	76.3	17.9	8.2
1984	1,449	0	9,714	862	0	10,301	545	18.9	5.6	34.7	74.7	16.2	7.6
1985	1,102	0	11,477	1,067	0	11,512	555	20.7	6.2	35.5	77.9	17.5	8.0
1986	1,758	0	12,488	821	0	13,424	565	23.8	7.0	39.0	83.9	18.0	8.4
1987	1,151	0	12,680	751	0	13,080	574	22.8	6.7	39.2	84.8	17.0	7.9
1988	1,253	0	12,830	611	0	13,472	584	23.1	7.1	41.2	88.5	17.2	8.0
1989	1,009	0	13,996	1,121	-300	13,583	594	22.9	7.0	43.4	91.5	16.1	7.6
1990	943	0	12,935	1,062	-200	12,616	604	20.9	6.3	43.0	92.2	14.5	6.8
1991	920	0	13,439	1,625	500	13,234	615	21.5	6.4	43.6	89.6	14.8	7.2
1992	1,126	0	15,065	1,230	-333	14,627	627	23.3	7.2	49.0	97.2	14.7	7.4
1993	1,692	0	15,314	1,672	222	15,556	639	24.4	7.5	46.8	96.3	15.9	7.7
1994	2,540	0	16,375	2,591	111	16,435	651	25.3	7.7	47.7	97.3	16.2	7.9
1995	2,504	0	16,616	2,536	0	16,584	664	25.0	7.5	48.5	96.7	15.5	7.7
1996	3,611	0	0	3,611	676	5.3	1.8	20.1	25.2	8.8	7.0
1997	4,422	0	0	4,422	688	6.4	2.1	22.5	27.6	9.2	7.5
1998	4,703	0	0	4,703	700	6.7	2.2	22.5	27.4	9.8	8.0
1999	4,181	0	0	4,181	712	5.9	2.0	23.0	28.0	8.5	7.0
2000	4,224	0	0	4,224	724	5.8	2.0	22.6	27.6	8.7	7.1
2001	4,019	0	0	4,019	737	5.5	1.8	22.1	26.9	8.3	6.9
2002	2,982	0	0	2,982	749	4.0	1.4	21.3	25.3	6.3	5.3
2003	3,024	0	0	3,024	761	4.0	1.3	21.1	25.6	6.4	5.2
2004	3,480	0	0	3,480	774	4.5	1.5	21.4	26.0	7.1	5.9
2005	4,757	0	0	4,757	785	6.1	2.1	22.0	26.7	9.3	7.7

Note: starting with 1996 supply is not fully ascertainable, as trade data are included with those of France.

183 ROMANIA			- FOOD BALANCE SHEET OF FISH AND FISHERY PRODUCTS IN LIVE WEIGHT AND FISH CONTRIBUTION TO PROTEIN SUPPLY -										FAO-FIES
Year	Production	Non-Food Uses	Imports	Exports	Stock Variations	Total Food Supply	Population	Per Capita Supply	Fish Proteins	Animal Proteins	Total Proteins	Fish/Animal Proteins	Fish/Total Proteins
	(..... tonnes in live weight)						(thousands)	(kilograms)	(grams per capita per day)			(%)	(%)
1961	38,800	0	8,206	...	0	47,006	18,533	2.5	0.8	23.9	87.9	3.1	0.9
1962	33,400	0	11,328	...	0	44,728	18,640	2.4	0.7	24.0	87.3	3.0	0.8
1963	36,100	0	31,422	...	0	67,522	18,745	3.6	1.1	22.8	86.9	4.6	1.2
1964	34,000	0	25,306	...	0	59,306	18,870	3.1	0.9	23.4	86.6	4.0	1.1
1965	37,581	0	20,786	...	0	58,367	19,032	3.1	0.9	23.8	86.9	3.6	1.0
1966	36,933	0	10,508	...	0	47,441	19,237	2.5	0.8	25.2	89.0	3.0	0.9
1967	48,566	0	9,710	...	0	58,276	19,480	3.0	0.9	26.6	89.0	3.5	1.0
1968	40,892	0	26,269	...	0	67,161	19,745	3.4	1.0	26.6	88.7	3.7	1.1
1969	45,997	0	23,769	...	0	69,766	20,008	3.5	1.0	26.8	88.3	3.8	1.2
1970	62,809	8,000	74,375	...	0	129,184	20,253	6.4	1.8	28.5	84.6	6.2	2.1
1971	72,252	11,100	63,500	...	0	124,652	20,473	6.1	1.8	29.2	87.4	6.1	2.0
1972	84,289	13,700	56,375	...	0	126,964	20,675	6.1	1.8	31.9	89.4	5.8	2.1
1973	102,068	24,200	45,125	...	0	122,993	20,864	5.9	2.0	33.5	90.6	5.9	2.2
1974	129,453	43,700	34,500	...	0	120,253	21,051	5.7	2.0	35.0	95.0	5.7	2.1
1975	136,624	48,300	45,477	...	0	133,801	21,245	6.3	2.2	36.4	91.5	5.9	2.4
1976	127,197	49,700	44,390	...	0	121,887	21,447	5.7	2.2	37.1	93.5	5.8	2.3
1977	150,701	52,000	30,711	...	0	129,412	21,653	6.0	2.1	38.5	93.9	5.4	2.2
1978	137,676	50,600	35,112	...	0	122,188	21,854	5.6	1.9	40.5	96.2	4.8	2.0
1979	179,087	63,789	33,763	...	0	149,061	22,040	6.8	2.5	45.1	97.1	5.6	2.6
1980	173,606	46,991	51,068	...	0	177,683	22,201	8.0	3.0	43.5	96.7	6.9	3.1
1981	192,013	48,020	36,838	...	0	180,831	22,334	8.1	3.2	43.0	97.6	7.5	3.3
1982	235,653	60,183	33,991	...	0	209,461	22,440	9.3	3.5	40.3	90.7	8.8	3.9
1983	242,644	63,782	29,772	...	0	208,634	22,531	9.3	3.3	40.1	90.4	8.2	3.6
1984	232,449	60,255	25,110	...	0	197,304	22,622	8.7	3.3	42.2	93.0	7.9	3.6
1985	237,637	74,135	23,653	...	0	187,155	22,725	8.2	3.3	45.0	95.0	7.4	3.5
1986	271,126	93,505	19,471	...	0	197,092	22,845	8.6	3.7	42.2	91.0	8.8	4.1
1987	264,371	80,181	31,018	...	0	215,208	22,975	9.4	4.0	43.1	91.5	9.3	4.4
1988	267,618	82,728	40,218	...	0	225,108	23,096	9.8	4.2	41.9	91.5	10.0	4.6
1989	224,810	69,455	11,757	9,665	0	157,447	23,179	6.8	2.9	38.2	89.2	7.6	3.3
1990	127,734	26,144	27,368	148	-434	128,376	23,207	5.5	2.2	46.5	96.9	4.7	2.3
1991	125,003	34,390	2,995	535	159	93,231	23,171	4.0	1.5	44.9	89.6	3.4	1.7
1992	95,381	28,453	1,755	3,408	209	65,484	23,081	2.8	1.0	40.4	86.0	2.5	1.2
1993	34,919	11,044	8,549	270	0	32,155	22,953	1.4	0.5	40.7	91.1	1.3	0.6
1994	42,651	10,860	23,598	837	-200	54,352	22,813	2.4	0.8	40.9	90.7	2.0	0.9
1995	69,105	11,478	10,514	57	-17	68,068	22,681	3.0	1.1	42.7	95.1	2.5	1.1
1996	32,159	9,965	28,244	283	-19	50,136	22,561	2.2	0.7	41.7	94.3	1.7	0.8
1997	19,614	3,871	23,171	780	319	38,453	22,450	1.7	0.6	41.8	96.8	1.4	0.6
1998	18,675	4,278	55,040	873	0	68,565	22,345	3.1	1.0	43.8	98.5	2.2	1.0
1999	16,841	3,383	37,677	1,030	-25	50,080	22,242	2.3	0.7	42.6	97.3	1.7	0.8
2000	17,099	3,412	44,949	516	0	58,120	22,138	2.6	0.9	41.9	95.9	2.1	0.9
2001	18,455	4,260	57,038	424	-117	70,692	22,032	3.2	1.0	44.1	99.8	2.4	1.0
2002	16,237	3,574	62,623	322	-83	74,881	21,928	3.4	1.1	48.5	105.4	2.3	1.0
2003	18,932	4,200	71,456	355	40	85,874	21,826	3.9	1.3	51.5	108.5	2.5	1.2
2004	13,232	2,869	82,355	655	-170	91,893	21,726	4.2	1.3	50.3	108.5	2.6	1.2
2005	13,352	2,750	102,764	907	403	112,862	21,628	5.2	1.6	54.1	111.8	2.9	1.4

185 RUSSIAN FEDERATION			– FOOD BALANCE SHEET OF FISH AND FISHERY PRODUCTS IN LIVE WEIGHT AND FISH CONTRIBUTION TO PROTEIN SUPPLY –										FAO–FIES
Year	Production	Non-Food Uses	Imports	Exports	Stock Variations	Total Food Supply	Population	Per Capita Supply	Fish Proteins	Animal Proteins	Total Proteins	Fish/Animal Proteins	Fish/Total Proteins
	(..... tonnes in live weight)						(thousands)	(kilograms)	(grams per capita per day)			(%)	(%)
1961	0	0	0	0	0	0	0	0.0	0.0	0.0	0.0	0.0	0.0
1962	0	0	0	0	0	0	0	0.0	0.0	0.0	0.0	0.0	0.0
1963	0	0	0	0	0	0	0	0.0	0.0	0.0	0.0	0.0	0.0
1964	0	0	0	0	0	0	0	0.0	0.0	0.0	0.0	0.0	0.0
1965	0	0	0	0	0	0	0	0.0	0.0	0.0	0.0	0.0	0.0
1966	0	0	0	0	0	0	0	0.0	0.0	0.0	0.0	0.0	0.0
1967	0	0	0	0	0	0	0	0.0	0.0	0.0	0.0	0.0	0.0
1968	0	0	0	0	0	0	0	0.0	0.0	0.0	0.0	0.0	0.0
1969	0	0	0	0	0	0	0	0.0	0.0	0.0	0.0	0.0	0.0
1970	0	0	0	0	0	0	0	0.0	0.0	0.0	0.0	0.0	0.0
1971	0	0	0	0	0	0	0	0.0	0.0	0.0	0.0	0.0	0.0
1972	0	0	0	0	0	0	0	0.0	0.0	0.0	0.0	0.0	0.0
1973	0	0	0	0	0	0	0	0.0	0.0	0.0	0.0	0.0	0.0
1974	0	0	0	0	0	0	0	0.0	0.0	0.0	0.0	0.0	0.0
1975	0	0	0	0	0	0	0	0.0	0.0	0.0	0.0	0.0	0.0
1976	0	0	0	0	0	0	0	0.0	0.0	0.0	0.0	0.0	0.0
1977	0	0	0	0	0	0	0	0.0	0.0	0.0	0.0	0.0	0.0
1978	0	0	0	0	0	0	0	0.0	0.0	0.0	0.0	0.0	0.0
1979	0	0	0	0	0	0	0	0.0	0.0	0.0	0.0	0.0	0.0
1980	0	0	0	0	0	0	0	0.0	0.0	0.0	0.0	0.0	0.0
1981	0	0	0	0	0	0	0	0.0	0.0	0.0	0.0	0.0	0.0
1982	0	0	0	0	0	0	0	0.0	0.0	0.0	0.0	0.0	0.0
1983	0	0	0	0	0	0	0	0.0	0.0	0.0	0.0	0.0	0.0
1984	0	0	0	0	0	0	0	0.0	0.0	0.0	0.0	0.0	0.0
1985	0	0	0	0	0	0	0	0.0	0.0	0.0	0.0	0.0	0.0
1986	0	0	0	0	0	0	0	0.0	0.0	0.0	0.0	0.0	0.0
1987	0	0	0	0	0	0	0	0.0	0.0	0.0	0.0	0.0	0.0
1988	0	0	0	0	0	0	0	0.0	0.0	0.0	0.0	0.0	0.0
1989	0	0	0	0	0	0	0	0.0	0.0	0.0	0.0	0.0	0.0
1990	0	0	0	0	0	0	0	0.0	0.0	0.0	0.0	0.0	0.0
1991	0	0	0	0	0	0	0	0.0	0.0	0.0	0.0	0.0	0.0
1992	5,522,725	2,187,652	48,839	601,332	0	2,782,580	149,323	18.6	6.3	45.7	91.6	13.8	6.9
1993	4,459,433	1,163,311	50,069	1,199,236	-25,001	2,121,953	149,359	14.2	4.9	45.3	90.9	10.8	5.4
1994	3,779,428	825,484	381,876	1,524,348	-25,001	1,786,471	149,273	12.0	4.2	44.1	89.7	9.6	4.7
1995	4,373,846	768,893	513,366	1,395,601	-28,579	2,694,139	149,124	18.1	5.5	43.6	88.5	12.7	6.3
1996	4,728,653	782,981	642,203	1,598,168	28,584	3,018,290	148,926	20.3	6.1	43.6	87.2	14.0	7.0
1997	4,715,024	736,988	906,152	1,519,628	-7,144	3,357,416	148,667	22.6	6.7	44.2	88.5	15.2	7.6
1998	4,517,954	646,590	620,457	1,319,152	57,117	3,229,786	148,339	21.8	6.6	44.2	88.0	14.9	7.5
1999	4,209,815	601,245	513,737	1,244,410	-14,335	2,863,562	147,927	19.4	5.9	42.3	86.1	13.9	6.8
2000	4,047,659	506,481	552,682	1,480,112	14,335	2,628,083	147,423	17.8	5.5	40.4	84.5	13.7	6.5
2001	3,718,367	400,009	686,172	1,436,179	20	2,568,371	146,828	17.5	5.5	41.7	86.9	13.1	6.3
2002	3,333,612	190,326	688,030	1,389,382	0	2,441,934	146,159	16.7	5.2	43.6	89.5	11.8	5.8
2003	3,390,132	350,268	815,155	1,367,442	0	2,487,577	145,438	17.1	5.2	44.2	90.0	11.8	5.8
2004	3,051,335	281,537	974,614	1,342,752	0	2,401,660	144,696	16.6	5.0	43.8	90.7	11.4	5.5
2005	3,305,698	295,819	1,190,133	1,523,014	0	2,676,998	143,953	18.6	6.3	46.3	94.5	13.5	6.6

Note: for years before 1992 see USSR.

184 RWANDA			– FOOD BALANCE SHEET OF FISH AND FISHERY PRODUCTS IN LIVE WEIGHT AND FISH CONTRIBUTION TO PROTEIN SUPPLY –										FAO–FIES
Year	Production	Non-Food Uses	Imports	Exports	Stock Variations	Total Food Supply	Population	Per Capita Supply	Fish Proteins	Animal Proteins	Total Proteins	Fish/Animal Proteins	Fish/Total Proteins
	(..... tonnes in live weight)						(thousands)	(kilograms)	(grams per capita per day)			(%)	(%)
1961	500	0	0	0	0	500	2,951	0.2	0.1	2.7	46.0	1.9	0.1
1962	500	0	0	0	0	500	3,007	0.2	0.1	2.6	45.0	1.9	0.1
1963	500	0	0	0	0	500	3,062	0.2	0.1	2.7	50.2	1.8	0.1
1964	700	0	200	0	0	900	3,125	0.3	0.1	2.7	48.2	3.2	0.2
1965	700	0	200	0	0	900	3,202	0.3	0.1	2.6	48.5	3.2	0.2
1966	700	0	200	0	0	900	3,297	0.3	0.1	2.7	57.7	3.0	0.1
1967	800	0	0	0	0	800	3,407	0.2	0.1	2.9	58.6	2.5	0.1
1968	800	0	0	0	0	800	3,527	0.2	0.1	2.7	55.6	2.5	0.1
1969	800	0	0	0	0	800	3,652	0.2	0.1	2.7	57.7	2.4	0.1
1970	900	0	0	0	0	900	3,776	0.2	0.1	2.8	56.0	2.6	0.1
1971	900	0	0	0	0	900	3,898	0.2	0.1	2.7	55.2	2.6	0.1
1972	800	0	0	0	0	800	4,020	0.2	0.1	2.6	54.1	2.3	0.1
1973	1,000	0	200	0	0	1,200	4,144	0.3	0.1	2.7	53.2	3.1	0.2
1974	1,368	0	200	0	0	1,568	4,274	0.4	0.1	2.8	53.2	3.9	0.2
1975	1,198	0	120	0	0	1,318	4,410	0.3	0.1	3.0	54.9	3.0	0.2
1976	1,008	0	69	0	0	1,077	4,554	0.2	0.1	3.1	55.9	2.3	0.1
1977	1,325	0	108	0	0	1,433	4,706	0.3	0.1	3.4	56.9	2.8	0.2
1978	733	0	89	0	0	822	4,864	0.2	0.1	3.7	55.0	1.4	0.1
1979	974	0	158	0	0	1,132	5,028	0.2	0.1	3.5	54.4	2.0	0.1
1980	1,223	0	635	0	0	1,858	5,197	0.4	0.1	3.9	53.4	2.9	0.2
1981	982	0	300	0	0	1,282	5,364	0.2	0.1	3.9	53.9	1.9	0.1
1982	1,240	0	160	0	0	1,400	5,526	0.3	0.1	3.9	53.0	2.0	0.2
1983	1,248	0	215	0	0	1,463	5,698	0.3	0.1	3.7	53.3	2.1	0.2
1984	825	0	429	0	0	1,254	5,900	0.2	0.1	4.0	52.6	1.7	0.1
1985	945	0	934	0	0	1,879	6,139	0.3	0.1	4.2	55.0	2.4	0.2
1986	1,546	0	444	0	0	1,990	6,441	0.3	0.1	4.1	50.7	2.4	0.2
1987	1,694	0	1,497	0	0	3,191	6,789	0.5	0.2	3.7	49.5	4.1	0.3
1988	1,328	0	425	0	0	1,753	7,110	0.3	0.1	3.4	44.2	2.3	0.2
1989	1,516	0	286	0	0	1,802	7,299	0.3	0.1	3.3	43.5	2.3	0.2
1990	2,514	0	291	0	0	2,805	7,294	0.4	0.1	3.4	41.9	3.4	0.3
1991	3,561	0	825	0	0	4,386	7,047	0.6	0.2	3.9	45.7	5.0	0.4
1992	3,697	0	1,818	0	0	5,515	6,606	0.8	0.3	3.9	44.9	6.7	0.6
1993	3,553	0	473	0	0	4,026	6,107	0.7	0.2	4.2	46.5	4.8	0.4
1994	3,460	0	250	0	0	3,710	5,742	0.7	0.2	4.0	41.1	4.8	0.5
1995	3,379	0	250	0	0	3,629	5,644	0.6	0.2	3.9	42.1	5.0	0.5
1996	3,052	0	134	0	0	3,186	5,869	0.5	0.2	4.0	40.2	4.1	0.4
1997	4,546	0	253	0	0	4,799	6,363	0.8	0.2	4.0	38.2	5.7	0.6
1998	6,769	0	273	0	0	7,042	7,015	1.0	0.3	4.1	37.7	7.3	0.8
1999	6,733	0	85	0	0	6,818	7,660	0.9	0.3	4.2	37.4	6.4	0.7
2000	6,996	0	316	0	0	7,312	8,176	0.9	0.3	3.8	45.0	7.1	0.6
2001	7,263	0	187	0	0	7,450	8,530	0.9	0.3	3.9	47.9	6.7	0.5
2002	7,612	0	394	0	0	8,006	8,762	0.9	0.3	3.9	45.8	7.0	0.6
2003	8,427	0	220	0	0	8,647	8,912	1.0	0.3	4.2	45.2	7.0	0.6
2004	8,212	0	251	0	0	8,463	9,052	0.9	0.3	4.4	43.7	6.4	0.6
2005	8,186	0	377	0	0	8,563	9,234	0.9	0.3	4.3	44.1	6.4	0.6

187 SAINT HELENA			– FOOD BALANCE SHEET OF FISH AND FISHERY PRODUCTS IN LIVE WEIGHT AND FISH CONTRIBUTION TO PROTEIN SUPPLY –										FAO–FIES
Year	Production	Non-Food Uses	Imports	Exports	Stock Variations	Total Food Supply	Population	Per Capita Supply	Fish Proteins	Animal Proteins	Total Proteins	Fish/Animal Proteins	Fish/Total Proteins
	(..... tonnes in live weight) (.....)						(thousands)	(kilograms)	(grams per capita per day)			(%)	(%)
1961	600	0	0	0	0	600	5	120.0	32.4
1962	600	0	0	0	0	600	5	120.0	32.4
1963	600	0	0	0	0	600	5	120.0	32.4
1964	600	0	0	0	0	600	5	120.0	32.4
1965	700	0	0	0	0	700	5	140.0	37.5
1966	700	0	0	0	0	700	5	140.0	37.5
1967	700	0	0	0	0	700	5	140.0	37.5
1968	700	0	0	0	0	700	5	140.0	37.5
1969	700	0	0	0	0	700	5	140.0	37.5
1970	800	200	0	0	0	600	5	120.0	34.2
1971	756	160	0	0	0	596	5	119.2	34.0
1972	1,057	460	0	0	0	597	5	119.4	34.0
1973	762	160	0	0	0	602	5	120.4	34.3
1974	754	150	0	0	0	604	5	120.8	33.2
1975	912	310	0	0	0	602	5	120.4	32.8
1976	1,000	400	0	0	0	600	5	120.0	33.5
1977	719	120	0	0	0	599	5	119.8	31.9
1978	700	110	0	0	0	590	5	118.0	32.5
1979	632	50	0	0	0	582	5	116.4	33.2
1980	637	0	0	52	0	585	5	117.0	33.0
1981	687	0	9	105	0	591	5	118.2	33.3
1982	928	320	7	9	0	606	5	121.2	33.3
1983	619	0	7	20	0	606	5	121.2	34.9
1984	652	0	5	78	0	579	6	96.5	27.8
1985	572	0	12	163	0	421	6	70.2	20.1
1986	632	0	11	284	0	359	6	59.8	17.9
1987	741	0	0	252	0	489	6	81.5	23.7
1988	786	0	11	220	0	577	6	96.1	28.2
1989	1,013	300	0	228	0	485	5	97.0	27.5
1990	802	0	0	366	0	436	5	87.2	24.9
1991	627	0	0	333	0	294	5	58.8	15.0
1992	651	0	0	337	0	314	5	62.8	17.6
1993	726	0	0	309	0	417	5	83.4	24.2
1994	702	0	0	290	0	412	5	82.4	22.8
1995	914	120	150	466	-20	458	5	91.6	24.9
1996	819	120	48	400	20	367	5	73.4	20.9
1997	898	0	7	594	0	311	5	62.2	16.8
1998	1,060	0	8	587	-92	388	6	64.7	17.6
1999	633	0	50	313	80	450	6	74.9	20.0
2000	719	0	124	337	-90	416	6	69.3	19.2
2001	866	0	119	610	30	405	6	67.6	18.8
2002	598	0	103	479	90	312	6	52.0	14.2
2003	985	270	93	354	0	454	6	75.6	20.0
2004	1,061	200	38	482	0	417	6	69.6	18.3
2005	1,130	60	126	732	0	464	6	77.3	21.8

188 SAINT KITTS AND NEVIS			– FOOD BALANCE SHEET OF FISH AND FISHERY PRODUCTS IN LIVE WEIGHT AND FISH CONTRIBUTION TO PROTEIN SUPPLY –										FAO–FIES
Year	Production	Non-Food Uses	Imports	Exports	Stock Variations	Total Food Supply	Population	Per Capita Supply	Fish Proteins	Animal Proteins	Total Proteins	Fish/Animal Proteins	Fish/Total Proteins
	(..... tonnes in live weight						(thousands)	(kilograms)	(grams per capita per day)			(%)	(%)
1961	600	0	0	600	51	11.8	3.3	12.5	34.3	26.6	9.7
1962	600	0	0	600	51	11.8	3.3	12.7	35.5	26.2	9.3
1963	700	0	0	700	51	13.7	3.9	13.7	37.4	28.3	10.4
1964	700	0	0	700	50	14.0	4.0	14.4	38.7	27.4	10.2
1965	700	0	0	700	49	14.3	4.0	15.3	39.3	26.4	10.3
1966	800	0	0	800	48	16.7	4.7	17.5	40.5	26.9	11.6
1967	800	0	0	800	47	17.0	4.8	20.0	43.3	24.0	11.1
1968	800	0	0	800	46	17.4	4.9	21.3	44.2	23.0	11.1
1969	800	0	0	800	46	17.4	4.9	21.0	43.6	23.4	11.3
1970	1,000	0	0	1,000	45	22.2	6.3	23.1	46.3	27.2	13.6
1971	1,000	0	0	1,000	44	22.7	6.4	25.0	48.4	25.6	13.2
1972	1,000	0	725	...	0	1,725	44	39.2	12.2	30.3	53.9	40.3	22.7
1973	1,000	0	725	13	0	1,713	44	38.9	12.1	28.1	52.7	43.1	23.1
1974	1,000	0	780	8	0	1,773	44	40.3	12.6	28.3	52.1	44.6	24.2
1975	1,218	0	661	25	0	1,855	44	42.2	12.9	29.0	52.3	44.3	24.6
1976	1,684	0	709	95	0	2,298	44	52.2	15.8	33.9	56.2	46.7	28.1
1977	1,695	0	514	105	0	2,104	44	47.8	14.3	32.4	56.8	44.1	25.2
1978	1,790	0	495	100	0	2,185	44	49.7	14.8	34.6	60.5	42.7	24.4
1979	1,777	0	514	100	0	2,191	43	51.0	15.2	36.5	61.8	41.6	24.6
1980	1,935	0	568	90	0	2,413	43	56.1	16.8	38.9	65.4	43.1	25.6
1981	1,900	0	541	24	0	2,417	43	56.2	16.8	40.3	64.6	41.6	26.0
1982	1,930	0	642	51	0	2,521	43	58.6	17.6	40.2	64.1	43.7	27.5
1983	1,177	0	567	80	0	1,664	43	38.7	11.9	38.2	62.8	31.1	18.9
1984	1,115	0	727	127	0	1,715	42	40.8	12.7	37.9	65.7	33.6	19.4
1985	995	0	714	102	0	1,607	42	38.3	12.0	39.7	68.2	30.2	17.6
1986	901	0	638	105	0	1,434	42	34.1	10.7	41.0	66.6	26.1	16.1
1987	924	0	435	227	0	1,132	41	27.6	8.5	41.7	72.0	20.3	11.8
1988	800	0	628	130	0	1,298	41	31.7	9.9	42.4	73.3	23.3	13.5
1989	713	0	525	100	0	1,138	41	27.8	8.6	37.5	70.5	23.0	12.3
1990	623	0	574	120	0	1,077	41	26.3	8.3	41.0	73.6	20.2	11.3
1991	453	0	340	110	0	683	41	16.7	5.3	37.6	69.2	14.0	7.6
1992	300	0	264	60	0	504	41	12.3	3.9	36.8	68.1	10.6	5.7
1993	250	0	260	48	0	462	42	11.0	3.5	35.9	65.5	9.8	5.4
1994	212	0	163	29	-10	336	42	8.0	2.5	36.0	64.4	6.9	3.9
1995	192	0	1,057	28	10	1,231	43	28.6	9.1	43.6	69.4	21.0	13.2
1996	352	0	1,148	45	0	1,455	44	33.1	10.4	43.5	69.9	24.0	14.9
1997	216	0	908	21	0	1,102	44	25.1	7.7	39.9	66.3	19.4	11.7
1998	407	0	411	1	0	817	45	18.2	5.2	38.7	65.6	13.5	8.0
1999	471	0	868	39	0	1,300	45	28.9	8.6	42.4	69.8	20.3	12.3
2000	469	0	1,181	48	0	1,602	46	34.8	10.4	49.3	77.4	21.1	13.5
2001	555	0	933	43	0	1,445	47	30.7	9.2	47.8	77.1	19.1	11.9
2002	355	0	1,153	37	0	1,471	47	31.3	9.6	47.6	76.6	20.2	12.6
2003	400	0	1,148	105	0	1,443	48	30.1	8.9	48.3	77.8	18.4	11.4
2004	484	0	1,219	159	0	1,544	49	31.5	9.0	54.0	83.7	16.6	10.8
2005	450	1	1,145	25	0	1,569	49	32.0	8.7	52.4	80.6	16.7	10.8

Note: trade data include those of Anguilla. 1961–1971 food supply data not reliable as trade statistics not available.

189 SAINT LUCIA			– FOOD BALANCE SHEET OF FISH AND FISHERY PRODUCTS IN LIVE WEIGHT AND FISH CONTRIBUTION TO PROTEIN SUPPLY –										FAO–FIES
Year	Production	Non-Food Uses	Imports	Exports	Stock Variations	Total Food Supply	Population	Per Capita Supply	Fish Proteins	Animal Proteins	Total Proteins	Fish/Animal Proteins	Fish/Total Proteins
	(..... tonnes in live weight)						(thousands)	(kilograms)	(grams per capita per day)			(%)	(%)
1961	600	0	1,175	0	0	1,775	91	19.5	6.4	17.3	38.2	37.0	16.7
1962	600	0	1,175	0	0	1,775	92	19.3	6.3	17.2	38.3	36.8	16.5
1963	600	0	1,175	0	0	1,775	93	19.1	6.3	17.3	37.0	36.2	16.9
1964	800	0	1,175	0	0	1,975	95	20.8	6.7	17.9	39.4	37.4	17.0
1965	800	0	1,175	0	0	1,975	96	20.6	6.6	18.7	38.6	35.3	17.1
1966	900	0	1,175	0	0	2,075	98	21.2	6.8	20.1	41.0	33.7	16.5
1967	1,000	0	1,175	0	0	2,175	100	21.8	6.9	20.4	41.0	33.9	16.9
1968	1,100	0	1,175	0	0	2,275	101	22.5	7.1	21.7	43.3	32.9	16.5
1969	1,100	0	1,175	0	0	2,275	103	22.1	7.0	22.3	44.4	31.4	15.7
1970	1,419	0	1,235	0	0	2,654	104	25.5	8.0	25.7	48.2	31.2	16.6
1971	1,519	0	1,551	0	0	3,070	105	29.2	9.2	27.0	51.4	34.0	17.8
1972	1,519	0	1,751	0	0	3,270	107	30.6	9.5	27.5	50.6	34.6	18.8
1973	1,627	0	1,475	0	0	3,102	108	28.7	8.9	25.7	47.9	34.5	18.5
1974	1,700	0	1,225	0	0	2,925	109	26.8	8.2	24.1	45.7	33.9	17.9
1975	2,000	0	1,059	18	-15	3,026	110	27.5	8.3	25.4	47.3	32.5	17.5
1976	2,200	0	1,120	9	0	3,311	111	29.8	8.9	27.4	50.3	32.3	17.6
1977	2,500	0	868	14	0	3,354	113	29.7	8.8	30.3	52.1	28.9	16.8
1978	2,600	0	926	1	0	3,525	115	30.7	9.0	33.0	60.7	27.2	14.8
1979	1,024	0	967	1	0	1,990	116	17.2	5.3	30.9	59.9	17.2	8.9
1980	969	0	971	0	0	1,940	118	16.4	5.1	28.2	55.9	18.2	9.2
1981	891	0	1,146	15	15	2,037	120	17.0	5.3	31.3	59.8	17.0	8.9
1982	921	0	1,113	3	0	2,032	121	16.8	5.1	31.6	58.9	16.1	8.7
1983	910	0	1,202	0	0	2,112	123	17.2	5.4	32.9	61.2	16.5	8.9
1984	946	0	1,371	0	0	2,317	125	18.5	5.7	36.1	65.9	15.9	8.7
1985	1,052	0	1,265	5	0	2,312	127	18.2	5.9	36.2	66.4	16.3	8.8
1986	840	0	1,061	27	0	1,874	129	14.5	4.7	39.0	71.0	12.1	6.7
1987	651	0	1,265	40	0	1,876	131	14.3	4.7	39.0	72.6	12.1	6.5
1988	782	0	1,359	37	0	2,104	133	15.8	5.0	39.0	72.6	12.8	6.9
1989	794	0	1,765	4	0	2,555	136	18.8	6.0	41.9	77.0	14.4	7.9
1990	931	0	1,637	23	0	2,545	138	18.4	5.8	42.2	76.1	13.8	7.7
1991	990	0	1,884	15	0	2,858	140	20.4	6.6	47.8	82.6	13.8	8.0
1992	1,074	0	1,898	2	0	2,970	141	21.1	6.4	48.3	82.1	13.3	7.9
1993	1,338	0	2,001	5	0	3,334	143	23.3	7.2	51.9	85.2	13.9	8.5
1994	1,253	0	2,113	0	0	3,366	145	23.2	7.1	52.3	86.6	13.6	8.2
1995	1,189	0	2,061	0	0	3,250	146	22.3	6.7	51.7	84.0	13.0	8.0
1996	1,276	0	2,480	0	0	3,756	147	25.6	7.9	48.0	80.1	16.4	9.8
1997	1,311	0	2,316	0	0	3,627	149	24.3	7.3	47.8	83.0	15.2	8.7
1998	1,591	0	2,491	16	0	4,066	150	27.1	8.1	49.7	83.6	16.4	9.7
1999	1,719	0	2,702	0	0	4,421	151	29.3	8.7	52.2	84.8	16.7	10.3
2000	1,856	0	2,546	14	0	4,388	153	28.7	8.8	54.7	88.7	16.1	9.9
2001	1,984	0	2,409	2	0	4,391	154	28.5	8.7	54.9	88.8	15.9	9.8
2002	1,639	0	2,829	20	0	4,448	156	28.5	8.7	64.7	98.7	13.4	8.8
2003	1,464	0	3,311	13	0	4,762	158	30.1	9.0	60.2	94.1	15.0	9.6
2004	1,509	0	4,244	0	0	5,753	159	36.2	10.8	64.8	97.8	16.7	11.0
2005	1,410	0	5,436	0	0	6,846	161	42.5	12.6	59.1	94.3	21.4	13.4

190 ST. PIERRE AND MIQUELON			– FOOD BALANCE SHEET OF FISH AND FISHERY PRODUCTS IN LIVE WEIGHT AND FISH CONTRIBUTION TO PROTEIN SUPPLY –										FAO–FIES
Year	Production	Non-Food Uses	Imports	Exports	Stock Variations	Total Food Supply	Population	Per Capita Supply	Fish Proteins	Animal Proteins	Total Proteins	Fish/Animal Proteins	Fish/Total Proteins
	(..... tonnes in live weight) (.....)						(thousands)	(kilograms)	(grams per capita per day)			(%)	(%)
1961	13,696	3,195	100	10,300	0	301	5	60.2	17.4
1962	8,208	2,700	100	5,300	0	308	5	61.6	19.2
1963	8,278	2,650	100	5,400	0	328	5	65.6	21.3
1964	8,954	2,770	150	6,000	0	334	5	66.8	24.0
1965	10,146	4,780	150	5,200	0	316	5	63.2	22.0
1966	10,559	2,100	150	8,300	0	309	5	61.8	21.8
1967	8,512	3,840	150	4,500	0	322	5	64.4	22.7
1968	6,479	3,200	50	3,000	0	329	5	65.8	19.5
1969	7,716	3,205	75	4,250	0	336	5	67.2	22.1
1970	6,807	2,600	75	3,930	0	352	5	70.4	25.1
1971	5,541	1,590	75	3,615	0	411	6	68.5	26.4
1972	4,677	940	75	3,395	0	417	6	69.5	23.8
1973	5,467	1,940	100	3,200	0	427	6	71.2	27.0
1974	4,515	2,000	100	2,190	0	425	6	70.8	26.2
1975	6,397	2,500	0	3,476	0	421	6	70.2	21.7
1976	8,327	3,440	0	4,460	0	427	6	71.2	16.3
1977	7,384	3,100	0	3,852	0	432	6	72.0	17.4
1978	8,905	5,410	0	3,058	0	438	6	72.9	17.0
1979	10,542	3,550	39	5,895	-700	436	6	72.7	15.6
1980	8,617	3,230	47	5,103	100	431	6	71.8	17.1
1981	11,111	5,753	41	5,573	600	426	6	71.0	21.9
1982	10,474	5,148	39	4,934	0	432	6	72.0	20.0
1983	9,561	4,259	240	4,711	-399	432	6	72.1	19.2
1984	12,026	5,830	149	5,914	0	430	6	71.8	18.0
1985	12,304	5,250	131	6,987	234	432	6	72.0	26.8
1986	23,771	5,629	256	17,957	0	441	6	73.5	18.9
1987	23,679	5,007	203	18,447	0	429	6	71.4	16.0
1988	13,970	2,497	224	11,264	0	433	6	72.2	15.4
1989	18,520	2,816	197	15,467	0	435	6	72.5	16.4
1990	23,181	3,530	208	19,409	0	450	6	75.0	15.7
1991	23,800	4,097	121	19,375	0	450	6	75.0	18.1
1992	16,443	2,757	102	13,353	0	435	6	72.5	18.8
1993	282	0	120	100	0	302	6	50.4	12.4
1994	294	0	181	158	-5	312	6	52.0	13.5
1995	317	792	1,095	101	-162	357	6	59.5	11.6
1996	747	370	550	539	0	388	6	64.7	12.3
1997	3,571	1,960	556	1,915	175	426	6	71.1	15.9
1998	6,108	3,330	666	3,003	0	441	6	73.6	18.9
1999	5,892	2,770	768	3,460	0	430	6	71.7	16.3
2000	6,690	1,790	82	4,543	0	439	6	73.1	17.8
2001	4,206	1,540	478	2,703	0	442	6	73.6	17.6
2002	3,889	800	127	2,785	0	431	6	71.8	18.0
2003	3,975	700	34	2,292	-577	440	6	73.3	18.7
2004	4,311	1,460	577	2,756	-236	436	6	72.7	16.6
2005	3,084	1,130	597	2,932	813	431	6	71.9	16.3

Note: the absence of fishing quota agreements between France and Canada has caused the cessation of almost all industrial fishing activities since August 1992.

191 SAINT VINCENT/GRENADINES			– FOOD BALANCE SHEET OF FISH AND FISHERY PRODUCTS IN LIVE WEIGHT AND FISH CONTRIBUTION TO PROTEIN SUPPLY –										FAO–FIES
Year	Production	Non-Food Uses	Imports	Exports	Stock Variations	Total Food Supply	Population	Per Capita Supply	Fish Proteins	Animal Proteins	Total Proteins	Fish/Animal Proteins	Fish/Total Proteins
	(..... tonnes in live weight						(thousands)	(kilograms)	(grams per capita per day)			(%)	(%)
1961	400	0	1,212	0	0	1,612	82	19.7	6.4	16.3	41.9	39.6	15.4
1962	400	0	1,212	0	0	1,612	83	19.4	6.4	16.3	44.2	39.2	14.4
1963	500	0	909	0	0	1,409	84	16.8	5.4	15.5	41.4	34.8	13.0
1964	500	0	909	0	0	1,409	85	16.6	5.3	14.6	41.3	36.5	12.9
1965	500	0	909	0	0	1,409	86	16.4	5.3	15.0	43.6	35.1	12.1
1966	500	0	1,229	0	0	1,729	87	19.9	6.4	17.6	46.7	36.4	13.7
1967	500	0	815	0	0	1,315	88	15.0	4.7	15.8	43.0	29.9	11.0
1968	400	0	909	0	0	1,309	89	14.7	4.8	17.2	46.0	27.7	10.4
1969	500	0	909	0	0	1,409	90	15.7	5.0	18.0	46.9	28.0	10.7
1970	600	0	1,109	0	0	1,709	90	19.0	6.0	21.1	51.2	28.4	11.7
1971	300	0	1,109	0	0	1,409	91	15.5	5.0	21.9	52.1	22.7	9.6
1972	300	0	1,109	0	0	1,409	92	15.3	4.9	20.8	52.3	23.7	9.4
1973	200	0	1,109	0	0	1,309	94	13.9	4.5	19.9	50.4	22.7	9.0
1974	283	0	1,412	0	0	1,695	95	17.8	5.8	19.9	50.0	29.2	11.6
1975	549	0	930	0	0	1,479	96	15.4	4.8	19.2	47.9	24.8	9.9
1976	379	0	941	0	0	1,320	97	13.6	4.5	20.3	49.1	22.3	9.2
1977	581	0	603	59	0	1,125	98	11.5	3.7	19.9	50.1	18.5	7.3
1978	698	0	627	295	0	1,030	99	10.4	3.4	20.0	50.6	16.9	6.7
1979	547	0	596	1	0	1,142	100	11.4	3.6	19.1	53.9	19.0	6.7
1980	500	0	596	0	0	1,096	100	11.0	3.5	18.6	53.6	18.9	6.6
1981	500	0	637	1	-70	1,066	101	10.6	3.4	18.4	55.2	18.3	6.1
1982	500	0	607	231	70	947	102	9.3	2.9	21.9	55.9	13.4	5.2
1983	480	0	646	56	0	1,070	103	10.4	3.3	20.7	55.4	16.0	6.0
1984	480	0	756	36	0	1,200	103	11.7	3.8	24.6	58.2	15.3	6.5
1985	483	0	758	119	0	1,122	104	10.8	3.5	23.8	56.9	14.8	6.2
1986	599	0	464	105	0	958	105	9.1	2.9	23.9	56.3	12.0	5.1
1987	703	0	523	149	0	1,077	106	10.2	3.2	28.8	59.8	11.1	5.3
1988	4,647	0	551	4,060	0	1,138	107	10.6	3.4	27.4	58.9	12.3	5.7
1989	5,820	0	627	5,351	0	1,096	108	10.2	3.3	28.2	56.6	11.6	5.8
1990	8,966	300	662	7,781	0	1,547	109	14.2	4.5	32.0	59.2	14.0	7.6
1991	8,156	150	667	7,022	0	1,651	110	15.0	4.7	31.6	58.6	14.8	8.0
1992	2,157	400	689	920	0	1,526	111	13.8	4.3	34.0	60.1	12.8	7.2
1993	1,945	400	691	665	0	1,571	112	14.0	4.5	32.5	61.7	13.9	7.3
1994	3,840	2,700	453	275	0	1,319	112	11.8	3.6	30.4	59.4	11.9	6.1
1995	1,005	0	707	266	0	1,446	113	12.8	3.8	31.9	60.6	11.9	6.3
1996	921	0	730	116	0	1,535	114	13.5	4.1	32.3	60.4	12.6	6.8
1997	6,093	5,200	889	249	0	1,533	114	13.5	4.1	34.1	61.8	12.1	6.7
1998	33,973	33,000	824	197	0	1,600	115	13.9	4.2	32.8	62.1	12.8	6.8
1999	17,759	17,000	1,091	200	0	1,650	115	14.4	4.4	33.9	64.0	13.0	6.9
2000	27,694	26,701	966	247	0	1,712	116	14.8	4.5	33.2	64.0	13.6	7.1
2001	52,485	51,502	943	138	0	1,788	117	15.3	4.7	33.1	64.5	14.1	7.2
2002	44,529	43,601	966	139	-30	1,724	117	14.7	4.5	41.1	74.9	11.0	6.1
2003	4,782	4,001	1,072	166	30	1,717	118	14.6	4.6	40.9	74.3	11.2	6.2
2004	8,625	7,800	1,110	73	-40	1,822	118	15.4	4.7	41.2	75.8	11.5	6.2
2005	2,745	2,100	1,137	53	41	1,770	119	14.9	4.9	40.3	75.2	12.2	6.5

Note: non-food uses refer to fish caught by vessels using flags of convenience.

244 SAMOA			– FOOD BALANCE SHEET OF FISH AND FISHERY PRODUCTS IN LIVE WEIGHT AND FISH CONTRIBUTION TO PROTEIN SUPPLY –										FAO–FIES
Year	Production	Non-Food Uses	Imports	Exports	Stock Variations	Total Food Supply	Population	Per Capita Supply	Fish Proteins	Animal Proteins	Total Proteins	Fish/Animal Proteins	Fish/Total Proteins
	(..... tonnes in live weight) (.....)						(thousands)	(kilograms)	(grams per capita per day)			(%)	(%)
1961	600	0	3,000	0	0	3,600	113	31.9	9.1	21.3	44.6	42.6	20.3
1962	600	0	3,100	0	0	3,700	117	31.6	9.0	21.1	44.8	42.7	20.1
1963	600	0	3,100	0	0	3,700	120	30.8	8.8	22.4	46.2	39.2	19.0
1964	600	0	3,100	0	0	3,700	124	29.8	8.5	22.9	47.8	37.1	17.8
1965	600	0	3,100	0	0	3,700	127	29.1	8.3	21.6	46.7	38.5	17.7
1966	700	0	3,100	0	0	3,800	130	29.2	8.3	20.7	44.7	40.2	18.6
1967	700	0	3,100	0	0	3,800	134	28.4	8.1	19.1	44.8	42.3	18.0
1968	700	0	3,315	0	0	4,015	137	29.3	8.3	19.7	46.6	42.4	17.9
1969	700	0	2,980	0	0	3,680	140	26.3	7.5	19.3	46.7	38.7	16.0
1970	900	0	3,150	0	0	4,050	142	28.5	8.1	21.3	48.2	38.1	16.8
1971	900	0	4,384	0	0	5,284	145	36.4	10.4	23.3	50.6	44.4	20.5
1972	900	0	3,542	0	0	4,442	146	30.4	8.7	22.9	50.5	37.7	17.1
1973	900	0	2,814	0	0	3,714	148	25.1	7.1	19.9	48.7	35.8	14.6
1974	900	0	3,200	0	0	4,100	149	27.5	7.8	20.6	49.7	37.9	15.7
1975	1,000	0	3,200	0	0	4,200	150	28.0	8.0	24.4	55.6	32.6	14.3
1976	1,100	0	3,961	0	0	5,061	152	33.3	11.2	24.8	56.7	45.1	19.8
1977	1,250	0	3,897	0	0	5,147	153	33.6	11.3	27.5	57.1	40.9	19.7
1978	1,090	0	2,488	0	0	3,578	154	23.2	7.7	27.4	57.2	28.0	13.4
1979	1,890	0	4,315	0	0	6,205	154	40.3	13.7	29.4	59.3	46.7	23.1
1980	1,990	0	3,578	0	0	5,568	155	35.9	12.2	29.8	59.5	40.9	20.5
1981	3,095	0	4,618	0	0	7,713	155	49.8	17.1	33.3	62.8	51.3	27.2
1982	4,020	0	2,999	0	0	7,019	156	45.0	15.0	33.4	64.5	44.8	23.2
1983	3,820	0	2,018	0	0	5,838	156	37.4	12.6	29.2	61.5	43.4	20.5
1984	3,720	0	2,698	0	0	6,418	156	41.1	13.9	34.4	66.2	40.3	21.0
1985	3,641	0	3,447	0	0	7,088	157	45.2	15.2	38.9	70.8	39.1	21.5
1986	3,186	0	2,519	0	0	5,705	158	36.1	12.1	36.8	65.8	32.9	18.4
1987	3,076	0	3,939	5	0	7,010	158	44.4	15.1	42.0	72.9	35.8	20.7
1988	2,500	0	4,386	8	0	6,878	159	43.3	14.8	39.6	71.4	37.4	20.8
1989	2,530	500	4,912	3	0	6,939	160	43.4	15.1	41.2	71.6	36.7	21.2
1990	1,505	700	5,375	76	0	6,104	161	37.9	13.3	41.1	70.8	32.3	18.8
1991	1,595	700	5,439	60	0	6,274	163	38.5	13.4	41.1	69.4	32.6	19.3
1992	2,436	800	5,614	70	0	7,180	164	43.8	15.1	43.1	68.9	35.1	22.0
1993	1,969	900	5,873	11	0	6,931	165	42.0	14.4	43.5	66.6	33.2	21.7
1994	2,548	900	4,837	15	0	6,470	167	38.7	12.9	41.8	66.3	30.9	19.5
1995	3,979	1,900	4,980	136	0	6,924	168	41.2	13.4	40.6	66.5	33.2	20.2
1996	4,307	2,000	7,071	803	0	8,575	170	50.4	16.1	44.0	68.7	36.5	23.4
1997	8,044	4,000	8,030	1,834	-1,600	8,640	172	50.2	14.2	36.7	64.1	38.8	22.2
1998	8,614	4,100	7,388	2,233	-600	9,069	174	52.1	14.7	41.4	67.4	35.6	21.9
1999	12,535	4,000	4,236	5,033	2,200	9,938	176	56.5	16.5	43.2	71.2	38.1	23.1
2000	13,004	11,400	13,033	2,325	-2,800	9,512	177	53.7	15.7	45.3	74.4	34.8	21.1
2001	11,800	8,100	8,221	2,478	400	9,843	179	55.0	15.4	48.2	77.4	31.9	19.9
2002	9,900	6,900	7,792	1,986	800	9,606	180	53.4	14.7	46.0	76.5	31.9	19.2
2003	6,600	3,500	10,332	1,191	-2,400	9,842	181	54.4	14.8	46.8	77.6	31.7	19.1
2004	4,719	640	6,135	2,491	1,600	9,323	183	51.0	13.7	42.3	72.4	32.3	18.9
2005	4,501	640	4,776	1,744	2,400	9,292	184	50.5	13.6	46.2	76.4	29.5	17.9

Note: production data refer to a split-year (1 July–30 June) shown under the calendar year in which the split-year ends. Non-food uses refer to fish caught by vessels using flags of convenience.

193 SAO TOME AND PRINCIPE			– FOOD BALANCE SHEET OF FISH AND FISHERY PRODUCTS IN LIVE WEIGHT AND FISH CONTRIBUTION TO PROTEIN SUPPLY –										FAO–FIES
Year	Production	Non-Food Uses	Imports	Exports	Stock Variations	Total Food Supply	Population	Per Capita Supply	Fish Proteins	Animal Proteins	Total Proteins	Fish/Animal Proteins	Fish/Total Proteins
	(..... tonnes in live weight) (.....)						(thousands)	(kilograms)	(grams per capita per day)			(%)	(%)
1961	700	0	0	0	0	700	65	10.8	3.0	7.0	50.1	43.2	6.1
1962	600	0	0	0	0	600	64	9.4	2.7	6.9	47.1	38.4	5.6
1963	500	0	0	0	0	500	64	7.8	2.2	6.7	49.5	33.2	4.5
1964	800	0	0	0	0	800	64	12.5	3.5	8.0	47.1	44.2	7.5
1965	900	0	0	0	0	900	65	13.9	3.9	8.2	48.6	47.8	8.0
1966	800	0	1,000	0	0	1,800	66	27.3	8.8	13.4	52.0	65.3	16.8
1967	900	0	750	0	0	1,650	68	24.3	7.6	12.5	53.6	61.1	14.2
1968	800	0	425	0	0	1,225	70	17.5	5.4	10.6	52.5	51.0	10.3
1969	800	0	425	0	0	1,225	72	17.0	5.2	10.0	48.2	52.6	10.8
1970	800	0	675	0	0	1,475	74	19.9	6.3	10.6	46.2	59.0	13.6
1971	900	0	250	0	0	1,150	75	15.3	4.6	10.1	45.9	45.3	9.9
1972	800	0	250	0	0	1,050	77	13.6	4.1	8.4	44.2	48.8	9.2
1973	800	0	0	0	0	800	78	10.3	2.9	7.4	42.6	39.3	6.8
1974	600	0	0	0	0	600	80	7.5	2.1	5.5	37.6	38.5	5.6
1975	600	0	0	0	0	600	82	7.3	2.0	5.7	35.3	35.0	5.6
1976	646	0	0	0	0	646	84	7.7	1.7	6.0	39.5	29.0	4.4
1977	889	0	0	0	0	889	87	10.2	2.8	6.9	42.3	40.7	6.7
1978	1,175	0	0	0	0	1,175	90	13.1	3.3	7.5	43.3	44.3	7.6
1979	1,618	0	84	0	0	1,702	92	18.5	5.4	9.4	43.6	57.3	12.4
1980	1,847	0	0	0	0	1,847	95	19.4	5.6	11.1	45.0	50.2	12.4
1981	2,158	0	0	0	0	2,158	97	22.3	4.6	8.5	43.8	53.7	10.4
1982	2,688	0	0	0	0	2,688	99	27.2	6.6	12.1	44.1	54.0	14.9
1983	4,012	0	0	761	0	3,251	100	32.5	9.2	13.0	46.8	70.7	19.7
1984	4,444	0	0	0	0	4,444	102	43.6	12.2	16.2	50.0	75.4	24.4
1985	3,988	0	614	0	0	4,602	104	44.3	13.1	17.2	48.6	76.2	26.9
1986	2,833	0	333	0	0	3,166	106	29.9	8.9	13.0	42.6	68.9	21.0
1987	2,798	0	217	0	0	3,015	108	27.9	8.3	14.3	43.7	58.0	19.0
1988	2,900	0	465	0	0	3,365	111	30.3	9.1	14.8	45.2	61.8	20.2
1989	3,116	0	500	0	0	3,616	114	31.7	9.6	14.6	50.0	65.7	19.1
1990	3,583	0	668	0	0	4,251	116	36.6	11.1	13.8	50.7	80.1	21.9
1991	2,221	0	389	0	0	2,610	119	21.9	6.7	11.9	50.7	56.6	13.3
1992	2,094	0	795	0	0	2,889	121	23.9	7.5	11.0	51.6	68.1	14.6
1993	2,334	0	224	0	0	2,558	123	20.8	6.2	10.3	50.5	60.2	12.3
1994	3,391	0	153	0	0	3,544	126	28.1	8.1	12.2	49.9	66.2	16.2
1995	3,565	0	439	7	0	3,997	128	31.2	8.9	13.5	50.6	65.8	17.6
1996	3,980	0	173	10	0	4,143	130	31.9	9.1	13.5	50.9	67.6	17.9
1997	3,338	1	185	8	0	3,514	133	26.4	8.2	12.1	48.4	67.7	17.0
1998	3,477	0	22	13	0	3,486	135	25.8	7.6	11.2	49.0	67.5	15.4
1999	3,756	0	20	28	0	3,748	138	27.2	8.0	12.4	50.2	65.0	16.0
2000	3,500	0	38	53	0	3,485	140	24.9	7.3	11.8	50.6	61.5	14.3
2001	3,400	0	0	300	0	3,100	143	21.7	6.5	11.0	51.0	58.9	12.7
2002	3,300	0	6	82	0	3,224	145	22.2	6.6	11.7	52.6	56.2	12.5
2003	3,283	0	14	3	0	3,294	148	22.3	6.6	15.1	57.7	44.1	11.5
2004	4,141	0	8	0	0	4,149	150	27.7	8.6	17.1	60.1	50.3	14.3
2005	3,600	0	7	0	0	3,607	153	23.6	7.2	16.0	58.1	45.2	12.5

194 SAUDI ARABIA			– FOOD BALANCE SHEET OF FISH AND FISHERY PRODUCTS IN LIVE WEIGHT AND FISH CONTRIBUTION TO PROTEIN SUPPLY –										FAO–FIES
Year	Production	Non-Food Uses	Imports	Exports	Stock Variations	Total Food Supply	Population	Per Capita Supply	Fish Proteins	Animal Proteins	Total Proteins	Fish/Animal Proteins	Fish/Total Proteins
	(..... tonnes in live weight) (.....)						(thousands)	(kilograms)	(grams per capita per day)			(%)	(%)
1961	16,200	0	2,600	100	0	18,700	4,199	4.5	1.2	8.1	45.9	14.7	2.6
1962	18,300	0	400	100	0	18,600	4,335	4.3	1.2	8.1	46.8	14.2	2.5
1963	19,600	0	1,000	150	0	20,450	4,481	4.6	1.2	8.4	47.6	14.6	2.6
1964	17,700	0	600	200	0	18,100	4,634	3.9	1.0	8.3	47.7	12.4	2.2
1965	18,600	0	600	500	0	18,700	4,793	3.9	1.0	8.4	48.4	12.4	2.2
1966	20,200	0	1,900	1,400	0	20,700	4,958	4.2	1.1	9.0	49.5	12.5	2.3
1967	22,100	0	600	700	0	22,000	5,132	4.3	1.2	9.4	49.3	12.4	2.4
1968	21,100	0	400	300	0	21,200	5,318	4.0	1.1	10.1	49.4	10.5	2.2
1969	22,000	0	200	500	0	21,700	5,521	3.9	1.1	10.3	49.6	10.4	2.2
1970	21,700	0	2,700	117	0	24,283	5,745	4.2	1.2	10.2	49.1	11.3	2.3
1971	22,300	0	2,000	500	0	23,800	5,991	4.0	1.1	10.8	48.6	10.0	2.2
1972	23,800	0	3,500	300	0	27,000	6,262	4.3	1.2	11.3	44.8	10.4	2.6
1973	26,400	0	10,600	1,300	0	35,700	6,560	5.4	1.5	12.0	45.8	12.5	3.3
1974	23,600	0	9,300	400	0	32,500	6,889	4.7	1.3	13.8	46.8	9.4	2.8
1975	23,000	0	11,365	1,634	0	32,731	7,251	4.5	1.3	14.3	48.4	8.7	2.6
1976	23,300	0	18,342	2,526	0	39,116	7,647	5.1	1.4	17.8	54.4	7.9	2.6
1977	22,800	0	31,065	2,722	0	51,143	8,077	6.3	1.7	22.2	61.9	7.9	2.8
1978	24,950	210	32,676	2,486	0	54,930	8,544	6.4	1.8	24.2	66.2	7.3	2.7
1979	24,460	546	48,558	2,480	0	69,992	9,053	7.7	2.1	28.5	74.6	7.4	2.8
1980	24,775	0	64,378	7,916	0	81,237	9,604	8.5	2.3	31.7	79.3	7.3	2.9
1981	28,570	0	64,884	3,441	0	90,013	10,197	8.8	2.4	30.7	77.4	7.8	3.1
1982	31,820	0	74,788	4,671	0	101,937	10,825	9.4	2.6	32.8	79.1	7.9	3.3
1983	35,300	0	77,380	2,632	0	110,048	11,484	9.6	2.6	35.5	82.5	7.4	3.2
1984	38,490	0	69,920	1,735	0	106,675	12,166	8.8	2.4	34.2	78.4	7.0	3.1
1985	43,696	0	75,037	5,385	0	113,348	12,865	8.8	2.5	32.1	79.9	7.7	3.1
1986	45,526	0	56,911	2,327	0	100,110	13,582	7.4	2.1	32.9	75.0	6.3	2.7
1987	47,888	0	58,852	4,016	0	102,724	14,311	7.2	2.1	32.3	74.0	6.3	2.8
1988	46,063	0	58,525	2,860	-800	100,928	15,023	6.7	1.9	31.7	79.6	6.1	2.4
1989	48,390	0	63,758	4,355	800	108,593	15,679	6.9	2.0	29.1	76.4	6.9	2.6
1990	42,618	450	47,942	967	0	89,142	16,256	5.5	1.6	30.3	79.8	5.2	2.0
1991	42,442	1,280	61,782	2,037	0	100,907	16,738	6.0	1.7	30.2	80.8	5.6	2.1
1992	48,290	1,592	40,882	2,106	0	85,474	17,140	5.0	1.3	25.0	74.7	5.3	1.8
1993	50,525	1,284	40,865	1,740	0	88,367	17,494	5.1	1.3	23.0	71.2	5.8	1.9
1994	56,847	932	41,494	375	0	97,033	17,852	5.4	1.5	23.2	72.3	6.3	2.0
1995	48,388	899	71,220	241	0	118,468	18,251	6.5	1.7	29.1	80.3	5.9	2.2
1996	51,544	615	67,282	1,902	-33	116,276	18,700	6.2	1.7	30.5	82.0	5.4	2.0
1997	54,085	559	74,634	2,987	0	125,173	19,193	6.5	1.7	29.4	81.7	5.9	2.1
1998	56,392	596	84,793	4,452	33	136,170	19,718	6.9	1.9	30.1	80.5	6.2	2.3
1999	52,320	532	91,924	3,533	0	140,179	20,260	6.9	1.9	33.2	82.8	5.6	2.2
2000	55,084	986	90,630	2,554	0	142,175	20,807	6.8	1.8	32.0	81.2	5.7	2.2
2001	63,549	758	109,651	2,519	0	169,923	21,357	8.0	2.1	31.2	80.9	6.9	2.6
2002	63,955	639	107,994	4,839	-400	166,071	21,916	7.6	2.1	30.6	81.5	6.7	2.5
2003	67,264	557	112,418	13,082	400	166,443	22,481	7.4	2.0	32.4	82.2	6.1	2.4
2004	66,590	49	146,477	10,657	0	202,361	23,047	8.8	2.4	32.9	85.0	7.3	2.8
2005	74,778	53	163,001	16,081	0	221,645	23,612	9.4	2.6	34.2	85.9	7.6	3.0

195 SENEGAL			- FOOD BALANCE SHEET OF FISH AND FISHERY PRODUCTS IN LIVE WEIGHT AND FISH CONTRIBUTION TO PROTEIN SUPPLY -										FAO-FIES
Year	Production	Non-Food Uses	Imports	Exports	Stock Variations	Total Food Supply	Population	Per Capita Supply	Fish Proteins	Animal Proteins	Total Proteins	Fish/Animal Proteins	Fish/Total Proteins
	(..... tonnes in live weight) (thousands)						(kilograms)	(grams per capita per day)			(%)	(%)	
1961	82,600	3,000	1,300	18,600	0	62,300	3,369	18.5	5.4	14.3	60.1	38.1	9.0
1962	85,900	3,000	0	18,600	0	64,300	3,464	18.6	5.4	14.4	59.9	37.3	9.0
1963	87,500	1,000	400	23,700	0	63,200	3,563	17.7	5.2	14.8	64.0	35.5	8.2
1964	97,600	3,000	200	20,900	0	73,900	3,667	20.2	5.9	15.6	68.1	37.6	8.6
1965	106,600	10,000	200	17,400	0	79,400	3,777	21.0	6.3	16.0	67.3	39.1	9.3
1966	111,700	10,000	200	20,400	0	81,500	3,892	20.9	6.0	16.1	65.2	37.4	9.2
1967	118,076	10,000	200	24,700	0	83,576	4,012	20.8	6.2	16.6	69.4	37.6	9.0
1968	114,976	10,000	600	30,500	0	75,076	4,138	18.1	5.3	15.6	64.5	34.0	8.2
1969	118,981	12,000	0	30,627	0	76,354	4,268	17.9	5.2	15.5	64.9	33.6	8.0
1970	121,065	14,500	913	25,313	0	82,165	4,402	18.7	5.3	15.0	59.1	35.3	8.9
1971	134,582	16,500	153	32,453	0	85,782	4,540	18.9	5.3	14.4	59.1	37.0	9.0
1972	153,039	30,500	3,200	35,608	0	90,131	4,682	19.3	5.4	13.9	56.6	39.0	9.6
1973	193,041	43,000	1,570	45,459	0	106,153	4,827	22.0	6.1	14.9	60.2	40.9	10.1
1974	217,950	49,500	2,160	54,354	-712	115,544	4,973	23.2	6.6	14.2	62.3	46.2	10.6
1975	226,218	53,500	3,278	53,781	0	122,215	5,118	23.9	7.0	15.0	61.0	46.5	11.5
1976	217,663	37,300	10,960	58,273	500	133,550	5,263	25.4	7.5	15.5	60.8	48.5	12.4
1977	216,696	31,900	19,154	70,707	0	133,244	5,409	24.6	7.2	16.6	58.5	43.5	12.4
1978	221,168	38,400	24,399	75,840	-200	131,127	5,557	23.6	6.9	16.0	59.0	43.2	11.7
1979	225,187	36,400	13,939	75,041	-2,019	125,667	5,710	22.0	6.3	15.3	62.7	41.3	10.1
1980	232,751	20,600	16,767	96,607	2,220	134,530	5,871	22.9	6.5	14.5	61.4	44.5	10.5
1981	225,477	17,900	20,833	93,438	0	134,972	6,040	22.4	6.3	15.1	65.1	41.7	9.7
1982	229,366	0	15,129	118,658	0	125,837	6,217	20.2	5.8	14.7	63.1	39.7	9.2
1983	263,617	23,000	23,278	126,934	0	136,960	6,402	21.4	6.6	16.1	59.7	40.6	11.0
1984	247,405	0	22,022	138,366	0	131,061	6,595	19.9	5.9	15.6	61.2	37.6	9.6
1985	246,026	0	24,572	132,579	0	138,019	6,796	20.3	6.2	14.9	67.2	41.7	9.3
1986	255,693	0	21,427	131,723	0	145,397	7,005	20.8	6.4	16.0	66.2	40.1	9.7
1987	255,076	0	20,416	109,439	0	166,052	7,221	23.0	7.0	17.2	62.6	40.9	11.2
1988	260,914	0	35,658	99,052	-8,705	188,814	7,444	25.4	8.0	17.5	63.7	45.6	12.5
1989	287,077	0	51,029	137,985	-7,970	192,151	7,669	25.1	7.8	16.9	63.2	46.0	12.3
1990	310,820	0	55,903	149,433	-12,204	205,086	7,896	26.0	7.9	17.1	63.3	46.1	12.4
1991	324,782	0	32,476	187,317	27,738	197,680	8,123	24.3	6.9	16.5	60.0	41.8	11.5
1992	370,916	0	26,308	113,236	1,139	285,127	8,351	34.1	9.9	19.7	59.0	50.0	16.7
1993	383,133	0	18,078	73,247	-30,703	297,260	8,581	34.6	10.1	19.9	61.4	50.8	16.4
1994	356,556	0	17,724	124,370	8,482	258,392	8,815	29.3	8.4	16.6	56.5	50.3	14.8
1995	364,156	5,000	20,410	143,988	21,756	257,334	9,054	28.4	8.3	16.1	57.3	51.3	14.4
1996	436,746	35,000	15,888	145,852	353	272,135	9,299	29.3	8.6	16.4	55.6	52.5	15.5
1997	507,087	80,000	19,993	156,841	100	290,339	9,548	30.4	8.8	16.6	54.8	53.0	16.1
1998	425,867	10,000	12,034	153,616	-20	274,265	9,803	28.0	8.3	16.0	54.9	51.9	15.2
1999	437,360	10,000	4,528	161,685	20	270,223	10,065	26.9	7.9	15.6	57.0	50.7	13.8
2000	431,820	0	1,055	123,803	0	309,071	10,334	29.9	8.9	16.6	58.3	53.8	15.3
2001	433,307	0	698	121,336	-8,880	303,789	10,609	28.6	8.4	16.2	51.8	51.9	16.2
2002	405,933	0	633	122,029	-8,889	275,648	10,891	25.3	7.6	15.1	49.8	50.3	15.3
2003	478,582	0	579	131,887	-31,111	316,162	11,179	28.3	8.4	16.4	53.1	51.1	15.8
2004	445,467	0	1,018	151,422	22,204	317,268	11,472	27.7	8.2	16.4	54.0	50.1	15.2
2005	405,263	0	1,125	117,906	26,640	315,122	11,770	26.8	8.0	16.5	58.3	48.5	13.8

186 SERBIA AND MONTENEGRO			– FOOD BALANCE SHEET OF FISH AND FISHERY PRODUCTS IN LIVE WEIGHT AND FISH CONTRIBUTION TO PROTEIN SUPPLY –										FAO–FIES
Year	Production	Non-Food Uses	Imports	Exports	Stock Variations	Total Food Supply	Population	Per Capita Supply	Fish Proteins	Animal Proteins	Total Proteins	Fish/Animal Proteins	Fish/Total Proteins
	(..... tonnes in live weight)						(thousands)	(kilograms)	(grams per capita per day)			(%)	(%)
1961	0	0	0	0	0	0	0	0.0	0.0	0.0	0.0	0.0	0.0
1962	0	0	0	0	0	0	0	0.0	0.0	0.0	0.0	0.0	0.0
1963	0	0	0	0	0	0	0	0.0	0.0	0.0	0.0	0.0	0.0
1964	0	0	0	0	0	0	0	0.0	0.0	0.0	0.0	0.0	0.0
1965	0	0	0	0	0	0	0	0.0	0.0	0.0	0.0	0.0	0.0
1966	0	0	0	0	0	0	0	0.0	0.0	0.0	0.0	0.0	0.0
1967	0	0	0	0	0	0	0	0.0	0.0	0.0	0.0	0.0	0.0
1968	0	0	0	0	0	0	0	0.0	0.0	0.0	0.0	0.0	0.0
1969	0	0	0	0	0	0	0	0.0	0.0	0.0	0.0	0.0	0.0
1970	0	0	0	0	0	0	0	0.0	0.0	0.0	0.0	0.0	0.0
1971	0	0	0	0	0	0	0	0.0	0.0	0.0	0.0	0.0	0.0
1972	0	0	0	0	0	0	0	0.0	0.0	0.0	0.0	0.0	0.0
1973	0	0	0	0	0	0	0	0.0	0.0	0.0	0.0	0.0	0.0
1974	0	0	0	0	0	0	0	0.0	0.0	0.0	0.0	0.0	0.0
1975	0	0	0	0	0	0	0	0.0	0.0	0.0	0.0	0.0	0.0
1976	0	0	0	0	0	0	0	0.0	0.0	0.0	0.0	0.0	0.0
1977	0	0	0	0	0	0	0	0.0	0.0	0.0	0.0	0.0	0.0
1978	0	0	0	0	0	0	0	0.0	0.0	0.0	0.0	0.0	0.0
1979	0	0	0	0	0	0	0	0.0	0.0	0.0	0.0	0.0	0.0
1980	0	0	0	0	0	0	0	0.0	0.0	0.0	0.0	0.0	0.0
1981	0	0	0	0	0	0	0	0.0	0.0	0.0	0.0	0.0	0.0
1982	0	0	0	0	0	0	0	0.0	0.0	0.0	0.0	0.0	0.0
1983	0	0	0	0	0	0	0	0.0	0.0	0.0	0.0	0.0	0.0
1984	0	0	0	0	0	0	0	0.0	0.0	0.0	0.0	0.0	0.0
1985	0	0	0	0	0	0	0	0.0	0.0	0.0	0.0	0.0	0.0
1986	0	0	0	0	0	0	0	0.0	0.0	0.0	0.0	0.0	0.0
1987	0	0	0	0	0	0	0	0.0	0.0	0.0	0.0	0.0	0.0
1988	0	0	0	0	0	0	0	0.0	0.0	0.0	0.0	0.0	0.0
1989	0	0	0	0	0	0	0	0.0	0.0	0.0	0.0	0.0	0.0
1990	0	0	0	0	0	0	0	0.0	0.0	0.0	0.0	0.0	0.0
1991	0	0	0	0	0	0	0	0.0	0.0	0.0	0.0	0.0	0.0
1992	5,334	10	18,873	9,632	0	14,565	10,429	1.4	0.4	47.0	83.6	0.8	0.5
1993	4,074	105	2,907	318	0	6,558	10,584	0.6	0.2	44.3	83.0	0.4	0.2
1994	4,172	45	3,315	60	0	7,382	10,720	0.7	0.2	44.9	77.4	0.4	0.3
1995	3,842	0	4,797	413	0	8,226	10,819	0.8	0.2	48.5	83.7	0.4	0.3
1996	4,475	0	19,712	836	0	23,351	10,875	2.2	0.5	50.0	85.3	1.1	0.6
1997	4,926	135	24,887	642	-453	28,583	10,895	2.6	0.6	48.6	83.9	1.3	0.8
1998	9,579	1	22,061	688	67	31,017	10,883	2.9	0.7	49.3	82.8	1.5	0.9
1999	5,627	86	13,214	625	367	18,497	10,849	1.7	0.5	46.4	77.7	1.0	0.6
2000	4,983	1	13,791	394	-13	18,365	10,801	1.7	0.5	45.0	74.1	1.0	0.6
2001	4,627	0	26,253	384	33	30,530	10,738	2.8	0.7	42.8	70.1	1.7	1.0
2002	4,911	1	32,979	229	0	37,660	10,662	3.5	0.9	45.2	72.1	2.0	1.3
2003	4,992	0	25,839	128	0	30,704	10,584	2.9	0.8	44.0	70.6	1.8	1.1
2004	7,004	2	44,165	276	0	50,890	10,517	4.8	1.2	43.6	72.5	2.8	1.7
2005	7,022	1	40,490	769	0	46,742	10,471	4.5	1.2	44.4	71.0	2.6	1.6

Note: formerly Federal Republic of Yugoslavia. For years before 1992 see Yugoslavia SFR.

196 SEYCHELLES			– FOOD BALANCE SHEET OF FISH AND FISHERY PRODUCTS IN LIVE WEIGHT AND FISH CONTRIBUTION TO PROTEIN SUPPLY –										FAO–FIES
Year	Production	Non-Food Uses	Imports	Exports	Stock Variations	Total Food Supply	Population	Per Capita Supply	Fish Proteins	Animal Proteins	Total Proteins	Fish/Animal Proteins	Fish/Total Proteins
	(..... tonnes in live weight) (.....)						(thousands)	(kilograms)	(grams per capita per day)			(%)	(%)
1961	2,000	0	0	0	0	2,000	45	44.4	13.3	17.4	43.9	76.2	30.2
1962	2,000	0	0	0	0	2,000	46	43.5	13.0	17.0	45.2	76.1	28.7
1963	2,000	0	0	0	0	2,000	47	42.6	12.7	17.4	44.9	73.0	28.3
1964	2,000	0	0	0	0	2,000	49	40.8	12.2	16.6	42.4	73.4	28.7
1965	2,000	0	0	0	0	2,000	50	40.0	11.9	17.3	41.4	69.1	28.8
1966	2,500	0	0	0	0	2,500	50	50.0	14.8	20.5	44.9	72.0	32.9
1967	2,500	0	0	0	0	2,500	51	49.0	14.5	20.6	42.5	70.3	34.0
1968	2,500	0	0	0	0	2,500	51	49.0	14.6	20.9	46.6	69.8	31.4
1969	2,500	0	0	0	0	2,500	52	48.1	14.3	20.7	44.4	69.2	32.3
1970	3,000	0	0	0	0	3,000	52	57.7	17.0	24.9	52.5	68.3	32.4
1971	3,000	0	0	0	0	3,000	54	55.6	16.4	24.7	56.3	66.2	29.1
1972	3,000	0	0	0	0	3,000	55	54.6	16.1	25.4	56.0	63.3	28.8
1973	3,000	0	0	0	0	3,000	57	52.6	16.1	27.2	57.7	59.1	27.9
1974	3,500	0	0	220	0	3,280	59	55.6	16.6	27.8	57.0	59.8	29.2
1975	3,950	0	0	110	0	3,840	61	63.0	18.7	28.6	56.9	65.1	32.8
1976	4,010	0	86	481	0	3,615	62	58.3	16.9	28.1	57.4	60.2	29.5
1977	4,600	0	114	461	0	4,253	64	66.5	18.5	29.6	59.4	62.5	31.1
1978	5,400	630	62	414	0	4,418	65	68.0	19.9	31.9	63.1	62.6	31.6
1979	4,957	52	87	504	-26	4,462	65	68.6	20.8	33.6	64.4	62.1	32.4
1980	4,676	52	44	767	26	3,927	66	59.5	18.6	31.6	62.1	58.9	29.9
1981	5,221	52	45	374	0	4,840	66	73.3	24.0	35.5	68.2	67.5	35.1
1982	4,045	52	20	693	0	3,320	67	49.6	16.5	29.4	61.4	56.0	26.8
1983	3,938	52	20	833	0	3,073	67	45.9	14.2	27.7	57.9	51.3	24.5
1984	3,734	50	43	725	0	3,002	67	44.8	14.5	30.2	60.6	48.0	24.0
1985	4,118	10	44	849	0	3,303	67	49.3	15.8	32.6	63.2	48.5	25.0
1986	4,542	10	19	424	0	4,126	68	60.7	18.3	34.0	65.9	53.8	27.7
1987	3,900	10	2,811	3,246	0	3,455	69	50.1	14.4	29.5	60.8	48.8	23.7
1988	4,343	10	8,305	8,421	0	4,217	70	60.2	18.0	33.3	66.1	54.2	27.3
1989	4,419	10	7,479	8,418	0	3,469	71	48.9	14.5	30.9	64.4	46.8	22.4
1990	5,452	10	8,341	9,085	0	4,698	72	65.3	19.2	35.0	67.3	54.8	28.5
1991	8,162	2,110	10,888	12,045	0	4,894	73	67.1	19.1	34.5	69.4	55.5	27.5
1992	6,713	200	8,673	10,265	0	4,921	74	66.5	18.9	36.6	69.1	51.5	27.3
1993	5,278	0	10,774	7,255	-3,850	4,948	74	66.9	19.3	35.5	69.3	54.2	27.8
1994	4,633	10	9,104	12,583	3,850	4,994	75	66.6	19.5	40.0	72.8	48.7	26.8
1995	4,203	0	13,570	12,087	-680	5,006	76	65.9	20.4	40.2	74.4	50.7	27.4
1996	4,985	0	21,313	21,970	655	4,982	77	64.7	20.4	40.6	74.1	50.4	27.6
1997	14,627	0	22,040	30,537	-1,877	4,253	78	54.5	17.8	38.0	74.0	46.9	24.1
1998	24,535	0	19,051	29,196	-10,071	4,319	79	54.7	17.6	37.8	73.9	46.5	23.8
1999	34,450	0	4,073	42,575	8,064	4,012	80	50.2	16.3	34.3	70.7	47.4	23.0
2000	33,201	0	19,102	51,355	2,930	3,878	81	47.9	15.5	34.6	72.6	44.7	21.3
2001	53,816	4,100	18,914	64,009	0	4,621	82	56.4	17.8	39.0	80.2	45.7	22.2
2002	63,443	4,000	32,192	86,632	0	5,003	83	60.3	19.0	39.0	85.1	48.7	22.3
2003	86,868	92,652	87,174	76,257	0	5,133	84	61.1	18.2	39.5	80.4	46.0	22.6
2004	101,610	104,091	83,356	75,600	0	5,276	85	62.1	17.8	34.4	75.6	51.8	23.6
2005	107,327	110,694	89,303	80,603	0	5,333	86	62.0	19.4	40.3	78.0	48.0	24.8

Note: increased catches of tuna species since 1997 due to fishing activities of purse-seiners re-flagged under Seychelles flag. Non-food uses refer to quantities of tuna not destined for local consumption.

197 SIERRA LEONE			– FOOD BALANCE SHEET OF FISH AND FISHERY PRODUCTS IN LIVE WEIGHT AND FISH CONTRIBUTION TO PROTEIN SUPPLY –										FAO–FIES
Year	Production	Non-Food Uses	Imports	Exports	Stock Variations	Total Food Supply	Population	Per Capita Supply	Fish Proteins	Animal Proteins	Total Proteins	Fish/Animal Proteins	Fish/Total Proteins
	(..... tonnes in live weight) (.....)						(thousands)	(kilograms)	(grams per capita per day)			(%)	(%)
1961	22,800	0	2,750	0	0	25,550	2,294	11.1	3.5	6.4	37.2	54.3	9.3
1962	26,000	0	5,644	200	0	31,444	2,333	13.5	4.1	7.2	38.5	57.4	10.7
1963	28,100	0	4,644	0	0	32,744	2,373	13.8	4.1	7.4	40.1	56.1	10.3
1964	29,900	0	10,061	0	0	39,961	2,415	16.6	4.9	8.4	41.3	59.0	11.9
1965	32,600	0	9,775	400	0	41,975	2,458	17.1	5.0	8.6	43.5	58.2	11.5
1966	32,200	0	12,000	0	0	44,200	2,504	17.7	5.2	8.9	44.6	58.7	11.7
1967	33,600	0	7,321	0	0	40,921	2,551	16.0	4.8	8.3	45.3	57.3	10.5
1968	23,500	0	5,750	0	0	29,250	2,600	11.3	3.4	6.9	43.2	49.2	7.9
1969	25,500	0	15,369	400	0	40,469	2,648	15.3	4.4	8.0	44.2	54.4	9.8
1970	31,050	0	15,975	0	0	47,025	2,697	17.4	4.8	8.5	44.0	56.7	10.9
1971	31,150	0	15,095	0	0	46,245	2,745	16.9	4.7	8.3	43.3	57.4	10.9
1972	51,052	0	9,972	0	0	61,024	2,794	21.8	6.3	9.7	44.3	65.0	14.2
1973	66,976	0	19,028	0	0	86,004	2,842	30.3	8.6	12.0	46.9	71.8	18.4
1974	68,503	0	11,606	0	0	80,109	2,893	27.7	8.1	11.3	46.6	71.5	17.3
1975	68,597	0	8,490	26	-500	76,561	2,945	26.0	7.5	10.8	45.9	69.7	16.4
1976	55,546	0	6,236	1	-500	61,281	2,999	20.4	6.3	9.7	43.8	65.1	14.4
1977	55,547	0	8,774	4	0	64,316	3,056	21.1	6.3	9.5	45.0	66.1	14.0
1978	52,457	0	10,589	0	0	63,046	3,114	20.3	6.0	9.5	45.0	63.1	13.3
1979	57,593	0	12,308	69	0	69,832	3,174	22.0	6.6	10.4	45.5	63.5	14.5
1980	48,990	0	25,990	448	0	74,532	3,236	23.0	6.9	10.9	44.7	63.1	15.4
1981	49,862	0	31,889	850	200	81,101	3,296	24.6	7.5	11.5	44.7	65.1	16.7
1982	51,938	0	7,266	940	300	58,563	3,357	17.5	5.6	9.4	43.5	59.9	12.9
1983	50,090	0	13,430	1,807	500	62,213	3,421	18.2	5.9	9.2	41.7	63.8	14.1
1984	51,674	0	8,893	748	0	59,819	3,495	17.1	5.7	9.0	41.6	62.9	13.6
1985	52,430	0	9,674	1,645	0	60,459	3,582	16.9	5.6	8.6	41.4	64.9	13.5
1986	52,227	0	8,108	1,559	0	58,776	3,685	16.0	5.3	8.4	42.3	63.1	12.5
1987	52,124	0	2,793	1,455	0	53,462	3,801	14.1	5.2	8.5	42.3	61.0	12.3
1988	52,193	0	2,872	1,569	0	53,496	3,918	13.7	5.0	8.1	40.9	61.9	12.3
1989	52,117	0	3,246	2,626	0	52,737	4,017	13.1	4.8	7.9	41.3	61.6	11.7
1990	56,556	0	3,067	4,963	-444	54,215	4,087	13.3	4.9	7.9	41.4	61.3	11.8
1991	65,761	0	2,592	4,025	0	64,328	4,125	15.6	5.8	8.9	42.3	64.4	13.6
1992	68,530	0	2,100	4,089	444	66,986	4,135	16.2	6.0	9.0	41.4	66.1	14.4
1993	66,303	0	1,843	14,452	0	53,694	4,131	13.0	4.7	8.0	40.2	58.5	11.7
1994	62,464	0	2,435	18,165	-150	46,584	4,129	11.3	4.1	7.4	41.9	55.0	9.7
1995	64,895	0	2,568	16,418	150	51,195	4,143	12.4	4.5	7.6	41.9	58.7	10.7
1996	67,334	0	2,044	14,749	-1,130	53,499	4,172	12.8	4.6	7.7	42.3	60.6	11.0
1997	72,658	0	2,873	15,166	640	61,006	4,216	14.5	5.3	8.2	43.2	64.0	12.2
1998	63,095	0	2,477	8,883	490	57,179	4,284	13.4	5.0	7.8	43.3	63.7	11.5
1999	59,437	0	2,282	8,285	0	53,434	4,384	12.2	4.5	7.2	42.8	62.0	10.5
2000	74,760	0	2,761	6,689	0	70,832	4,521	15.7	5.3	8.2	41.6	63.9	12.6
2001	75,240	0	3,428	6,197	0	72,471	4,703	15.4	5.5	8.2	42.6	66.8	12.8
2002	82,990	0	2,361	7,622	0	77,729	4,924	15.8	5.5	8.8	44.0	63.3	12.6
2003	96,926	1	2,609	6,323	0	93,211	5,163	18.1	6.0	9.0	44.9	67.1	13.4
2004	134,440	0	1,836	5,532	-6	130,738	5,390	24.3	8.1	11.0	47.7	73.7	16.9
2005	145,993	0	1,381	5,901	6	141,478	5,586	25.3	8.4	11.1	47.6	75.5	17.6

200 SINGAPORE			- FOOD BALANCE SHEET OF FISH AND FISHERY PRODUCTS IN LIVE WEIGHT AND FISH CONTRIBUTION TO PROTEIN SUPPLY -										FAO-FIES
Year	Production	Non-Food Uses	Imports	Exports	Stock Variations	Total Food Supply	Population	Per Capita Supply	Fish Proteins	Animal Proteins	Total Proteins	Fish/Animal Proteins	Fish/Total Proteins
	(..... tonnes in live weight) (.....)						(thousands)	(kilograms)	(grams per capita per day)			(%)	(%)
1961	9,700	2,000	113,630	61,473	0	59,857	1,691	35.4	10.4	27.7	70.0	37.5	14.8
1962	11,500	2,000	98,110	53,539	0	54,071	1,743	31.0	9.1	26.6	60.7	34.4	15.1
1963	12,500	2,000	96,414	45,463	0	61,451	1,791	34.3	9.9	28.7	67.0	34.5	14.8
1964	10,400	2,000	88,693	37,906	0	59,187	1,837	32.2	9.5	27.5	57.8	34.7	16.5
1965	11,000	2,000	96,299	36,526	0	68,773	1,880	36.6	11.0	29.2	61.0	37.5	18.0
1966	18,500	2,000	102,169	38,426	-3,200	77,043	1,922	40.1	11.6	31.0	67.5	37.5	17.2
1967	18,200	2,000	110,037	37,518	0	88,719	1,961	45.2	12.8	33.3	73.7	38.4	17.3
1968	17,300	2,000	105,947	38,679	0	82,568	1,999	41.3	12.3	35.3	85.8	35.0	14.4
1969	17,000	2,000	112,073	37,552	0	89,521	2,037	44.0	13.0	39.8	83.3	32.6	15.6
1970	18,310	1,400	121,206	38,652	-200	99,265	2,075	47.8	13.9	44.7	90.7	31.2	15.4
1971	15,230	5,000	136,043	40,741	-200	105,332	2,113	49.9	15.3	46.5	84.0	32.9	18.2
1972	15,735	3,900	126,953	45,220	-800	92,768	2,153	43.1	13.2	44.5	89.7	29.6	14.7
1973	18,640	26,500	149,820	49,970	-600	91,390	2,192	41.7	12.1	42.8	79.7	28.2	15.1
1974	19,276	20,000	134,290	45,850	-1,400	86,316	2,229	38.7	10.6	44.4	73.9	23.9	14.4
1975	17,598	16,000	135,403	45,847	-300	90,854	2,263	40.2	11.2	44.1	77.2	25.5	14.5
1976	16,504	23,570	154,427	55,028	100	92,433	2,292	40.3	8.9	49.0	87.6	18.1	10.1
1977	15,157	17,430	173,325	79,213	-650	91,188	2,318	39.3	8.8	50.0	93.8	17.7	9.4
1978	16,206	15,545	172,545	83,361	-100	89,745	2,344	38.3	7.7	48.7	79.5	15.9	9.7
1979	16,971	16,595	130,051	78,812	3,850	55,466	2,375	23.4	5.7	46.0	87.2	12.4	6.5
1980	16,082	5,985	147,675	93,403	600	64,970	2,415	26.9	7.0	46.1	81.1	15.2	8.7
1981	16,301	12,085	163,938	89,447	-50	78,657	2,463	31.9	8.9	47.5	79.6	18.9	11.2
1982	20,202	13,365	153,486	91,284	-2,000	67,039	2,520	26.6	6.9	47.4	88.4	14.5	7.8
1983	20,764	16,115	179,161	101,123	3,800	86,487	2,583	33.5	8.5	48.0	88.9	17.7	9.6
1984	26,261	32,790	197,155	92,571	-1,767	96,288	2,647	36.4	9.6	51.4	93.1	18.6	10.3
1985	23,906	13,240	178,405	93,974	-1,275	93,823	2,709	34.6	9.1	47.6	83.6	19.1	10.9
1986	21,487	9,630	205,261	116,327	-1,538	99,252	2,767	35.9	10.3	49.3	94.1	20.8	10.9
1987	16,908	8,010	206,650	138,177	130	77,501	2,824	27.4	8.0	49.8	86.5	16.1	9.3
1988	15,250	10,600	236,985	154,867	394	87,162	2,882	30.2	9.6	55.7	102.8	17.2	9.3
1989	12,633	8,000	214,350	150,293	1,479	70,169	2,945	23.8	7.5	49.6	91.0	15.1	8.2
1990	13,348	4,200	233,056	168,586	133	73,752	3,016	24.5	8.4	49.7	93.1	17.0	9.1
1991	13,099	...	263,409	186,068	1,325	91,765	3,096	29.6	8.5	54.1	101.1	15.6	8.4
1992	11,551	...	268,104	175,509	513	104,659	3,182	32.9	9.9	53.9	98.8	18.3	10.0
1993	11,654	...	251,160	161,792	398	101,420	3,275	31.0	9.7	53.6	101.9	18.0	9.5
1994	13,661	...	275,191	194,289	-3,213	91,350	3,374	27.1	7.4	52.4	95.1	14.0	7.7
1995	13,727	...	275,573	196,414	-2,316	90,569	3,478	26.0	6.9	52.9	90.0	13.1	7.7
1996	13,510	...	262,228	170,984	-5,696	99,057	3,588	27.6	6.9	48.5	87.2	14.2	7.9
1997	13,338	...	254,028	154,336	-9,815	103,215	3,703	27.9	7.0	49.3	85.9	14.2	8.2
1998	11,439	...	195,837	141,851	22,401	87,825	3,817	23.0	5.8	45.3	83.7	12.8	6.9
1999	10,518	...	236,789	133,613	0	113,695	3,923	29.0	7.1	47.2	87.5	15.1	8.1
2000	10,483	...	244,500	136,900	0	118,083	4,017	29.4	7.3	48.0	87.7	15.3	8.4
2001	7,785	...	229,164	117,894	0	119,055	4,097	29.1	7.3	48.3	85.6	15.1	8.5
2002	7,796	...	239,573	108,167	0	139,202	4,164	33.4	8.8	50.7	90.0	17.3	9.7
2003	7,109	...	253,175	107,555	0	152,729	4,221	36.2	9.9	51.3	91.7	19.2	10.8
2004	7,579	...	269,682	113,249	0	164,012	4,274	38.4	10.4	53.2	88.0	19.6	11.8
2005	7,837	...	317,976	125,175	-31,553	169,085	4,327	39.1	10.6	55.4	85.5	19.2	12.4

199 SLOVAKIA			– FOOD BALANCE SHEET OF FISH AND FISHERY PRODUCTS IN LIVE WEIGHT AND FISH CONTRIBUTION TO PROTEIN SUPPLY –										FAO–FIES
Year	Production	Non-Food Uses	Imports	Exports	Stock Variations	Total Food Supply	Population	Per Capita Supply	Fish Proteins	Animal Proteins	Total Proteins	Fish/Animal Proteins	Fish/Total Proteins
	(..... tonnes in live weight) (.....)						(thousands)	(kilograms)	(grams per capita per day)			(%)	(%)
1961	0	0	0	0	0	0	0	0.0	0.0	0.0	0.0	0.0	0.0
1962	0	0	0	0	0	0	0	0.0	0.0	0.0	0.0	0.0	0.0
1963	0	0	0	0	0	0	0	0.0	0.0	0.0	0.0	0.0	0.0
1964	0	0	0	0	0	0	0	0.0	0.0	0.0	0.0	0.0	0.0
1965	0	0	0	0	0	0	0	0.0	0.0	0.0	0.0	0.0	0.0
1966	0	0	0	0	0	0	0	0.0	0.0	0.0	0.0	0.0	0.0
1967	0	0	0	0	0	0	0	0.0	0.0	0.0	0.0	0.0	0.0
1968	0	0	0	0	0	0	0	0.0	0.0	0.0	0.0	0.0	0.0
1969	0	0	0	0	0	0	0	0.0	0.0	0.0	0.0	0.0	0.0
1970	0	0	0	0	0	0	0	0.0	0.0	0.0	0.0	0.0	0.0
1971	0	0	0	0	0	0	0	0.0	0.0	0.0	0.0	0.0	0.0
1972	0	0	0	0	0	0	0	0.0	0.0	0.0	0.0	0.0	0.0
1973	0	0	0	0	0	0	0	0.0	0.0	0.0	0.0	0.0	0.0
1974	0	0	0	0	0	0	0	0.0	0.0	0.0	0.0	0.0	0.0
1975	0	0	0	0	0	0	0	0.0	0.0	0.0	0.0	0.0	0.0
1976	0	0	0	0	0	0	0	0.0	0.0	0.0	0.0	0.0	0.0
1977	0	0	0	0	0	0	0	0.0	0.0	0.0	0.0	0.0	0.0
1978	0	0	0	0	0	0	0	0.0	0.0	0.0	0.0	0.0	0.0
1979	0	0	0	0	0	0	0	0.0	0.0	0.0	0.0	0.0	0.0
1980	0	0	0	0	0	0	0	0.0	0.0	0.0	0.0	0.0	0.0
1981	0	0	0	0	0	0	0	0.0	0.0	0.0	0.0	0.0	0.0
1982	0	0	0	0	0	0	0	0.0	0.0	0.0	0.0	0.0	0.0
1983	0	0	0	0	0	0	0	0.0	0.0	0.0	0.0	0.0	0.0
1984	0	0	0	0	0	0	0	0.0	0.0	0.0	0.0	0.0	0.0
1985	0	0	0	0	0	0	0	0.0	0.0	0.0	0.0	0.0	0.0
1986	0	0	0	0	0	0	0	0.0	0.0	0.0	0.0	0.0	0.0
1987	0	0	0	0	0	0	0	0.0	0.0	0.0	0.0	0.0	0.0
1988	0	0	0	0	0	0	0	0.0	0.0	0.0	0.0	0.0	0.0
1989	0	0	0	0	0	0	0	0.0	0.0	0.0	0.0	0.0	0.0
1990	0	0	0	0	0	0	0	0.0	0.0	0.0	0.0	0.0	0.0
1991	0	0	0	0	0	0	0	0.0	0.0	0.0	0.0	0.0	0.0
1992	0	0	0	0	0	0	0	0.0	0.0	0.0	0.0	0.0	0.0
1993	2,773	0	25,652	1,092	-70	27,263	5,327	5.1	1.5	42.4	79.3	3.5	1.8
1994	3,488	2	32,328	755	47	35,106	5,348	6.6	1.8	38.6	83.1	4.7	2.2
1995	3,567	0	34,040	889	23	36,741	5,364	6.9	1.8	37.1	74.4	5.0	2.5
1996	2,368	2	48,030	1,146	0	49,250	5,375	9.2	2.2	37.7	78.1	5.7	2.8
1997	2,618	5	42,287	1,303	0	43,596	5,382	8.1	2.2	38.1	77.2	5.7	2.8
1998	2,009	8	42,003	1,791	0	42,213	5,385	7.8	2.1	39.2	78.6	5.4	2.7
1999	2,268	8	35,448	914	0	36,795	5,387	6.8	1.9	36.9	75.7	5.0	2.4
2000	2,255	10	35,885	993	0	37,137	5,388	6.9	1.9	33.3	71.9	5.7	2.6
2001	2,530	7	33,224	812	0	34,935	5,388	6.5	1.8	33.0	71.3	5.4	2.5
2002	2,575	3	35,433	1,149	0	36,855	5,388	6.8	1.9	35.3	73.3	5.3	2.6
2003	2,527	10	40,305	1,514	0	41,308	5,387	7.7	1.9	35.3	73.3	5.4	2.6
2004	2,783	4	42,200	2,457	0	42,522	5,387	7.9	1.9	33.5	71.3	5.7	2.7
2005	2,648	16	44,074	3,249	0	43,457	5,387	8.1	2.0	36.1	71.8	5.5	2.7

Note: for years before 1993 see Czechoslovakia.

198 SLOVENIA			– FOOD BALANCE SHEET OF FISH AND FISHERY PRODUCTS IN LIVE WEIGHT AND FISH CONTRIBUTION TO PROTEIN SUPPLY –										FAO–FIES
Year	Production	Non-Food Uses	Imports	Exports	Stock Variations	Total Food Supply	Population	Per Capita Supply	Fish Proteins	Animal Proteins	Total Proteins	Fish/Animal Proteins	Fish/Total Proteins
	(..... tonnes in live weight) (.....)						(thousands)	(kilograms)	(grams per capita per day)			(%)	(%)
1961	0	0	0	0	0	0	0	0.0	0.0	0.0	0.0	0.0	0.0
1962	0	0	0	0	0	0	0	0.0	0.0	0.0	0.0	0.0	0.0
1963	0	0	0	0	0	0	0	0.0	0.0	0.0	0.0	0.0	0.0
1964	0	0	0	0	0	0	0	0.0	0.0	0.0	0.0	0.0	0.0
1965	0	0	0	0	0	0	0	0.0	0.0	0.0	0.0	0.0	0.0
1966	0	0	0	0	0	0	0	0.0	0.0	0.0	0.0	0.0	0.0
1967	0	0	0	0	0	0	0	0.0	0.0	0.0	0.0	0.0	0.0
1968	0	0	0	0	0	0	0	0.0	0.0	0.0	0.0	0.0	0.0
1969	0	0	0	0	0	0	0	0.0	0.0	0.0	0.0	0.0	0.0
1970	0	0	0	0	0	0	0	0.0	0.0	0.0	0.0	0.0	0.0
1971	0	0	0	0	0	0	0	0.0	0.0	0.0	0.0	0.0	0.0
1972	0	0	0	0	0	0	0	0.0	0.0	0.0	0.0	0.0	0.0
1973	0	0	0	0	0	0	0	0.0	0.0	0.0	0.0	0.0	0.0
1974	0	0	0	0	0	0	0	0.0	0.0	0.0	0.0	0.0	0.0
1975	0	0	0	0	0	0	0	0.0	0.0	0.0	0.0	0.0	0.0
1976	0	0	0	0	0	0	0	0.0	0.0	0.0	0.0	0.0	0.0
1977	0	0	0	0	0	0	0	0.0	0.0	0.0	0.0	0.0	0.0
1978	0	0	0	0	0	0	0	0.0	0.0	0.0	0.0	0.0	0.0
1979	0	0	0	0	0	0	0	0.0	0.0	0.0	0.0	0.0	0.0
1980	0	0	0	0	0	0	0	0.0	0.0	0.0	0.0	0.0	0.0
1981	0	0	0	0	0	0	0	0.0	0.0	0.0	0.0	0.0	0.0
1982	0	0	0	0	0	0	0	0.0	0.0	0.0	0.0	0.0	0.0
1983	0	0	0	0	0	0	0	0.0	0.0	0.0	0.0	0.0	0.0
1984	0	0	0	0	0	0	0	0.0	0.0	0.0	0.0	0.0	0.0
1985	0	0	0	0	0	0	0	0.0	0.0	0.0	0.0	0.0	0.0
1986	0	0	0	0	0	0	0	0.0	0.0	0.0	0.0	0.0	0.0
1987	0	0	0	0	0	0	0	0.0	0.0	0.0	0.0	0.0	0.0
1988	0	0	0	0	0	0	0	0.0	0.0	0.0	0.0	0.0	0.0
1989	0	0	0	0	0	0	0	0.0	0.0	0.0	0.0	0.0	0.0
1990	0	0	0	0	0	0	0	0.0	0.0	0.0	0.0	0.0	0.0
1991	0	0	0	0	0	0	0	0.0	0.0	0.0	0.0	0.0	0.0
1992	4,773	0	9,034	5,640	0	8,167	1,943	4.2	1.2	39.5	77.5	3.1	1.6
1993	3,002	0	11,862	4,014	-8	10,842	1,951	5.6	1.6	51.2	88.8	3.0	1.8
1994	3,133	7	12,646	4,122	3	11,652	1,958	6.0	1.7	53.7	92.8	3.2	1.8
1995	2,956	7	13,687	2,508	5	14,133	1,964	7.2	2.1	55.7	97.3	3.7	2.1
1996	3,236	8	14,305	2,968	0	14,565	1,969	7.4	2.2	58.6	101.0	3.7	2.1
1997	3,284	10	12,808	2,926	0	13,156	1,973	6.7	1.9	58.9	98.7	3.3	2.0
1998	3,137	14	13,495	3,188	0	13,430	1,977	6.8	2.0	57.2	96.3	3.4	2.0
1999	3,233	14	13,879	3,447	0	13,651	1,980	6.9	2.0	61.2	103.7	3.2	1.9
2000	3,037	13	13,140	3,242	0	12,922	1,984	6.5	2.0	59.9	104.5	3.3	1.9
2001	3,089	15	14,778	3,194	0	14,658	1,987	7.4	2.2	58.2	100.2	3.8	2.2
2002	2,975	12	15,841	3,605	0	15,199	1,991	7.6	2.2	56.8	98.4	3.9	2.2
2003	2,634	11	17,477	3,558	0	16,542	1,994	8.3	2.3	58.6	99.8	4.0	2.4
2004	2,593	12	21,337	4,618	-5	19,295	1,997	9.7	2.6	58.4	98.8	4.5	2.6
2005	2,759	11	28,333	11,988	5	19,097	1,999	9.6	2.6	59.5	103.2	4.4	2.5

Note: for years before 1992 see Yugoslavia SFR.

25 SOLOMON ISLANDS			– FOOD BALANCE SHEET OF FISH AND FISHERY PRODUCTS IN LIVE WEIGHT AND FISH CONTRIBUTION TO PROTEIN SUPPLY –										FAO–FIES
Year	Production	Non-Food Uses	Imports	Exports	Stock Variations	Total Food Supply	Population	Per Capita Supply	Fish Proteins	Animal Proteins	Total Proteins	Fish/Animal Proteins	Fish/Total Proteins
	(..... tonnes in live weight) (.....)						(thousands)	(kilograms)	(grams per capita per day)			(%)	(%)
1961	4,000	0	0	4,000	122	32.8	9.3	15.4	47.0	60.2	19.7
1962	5,000	0	0	5,000	126	39.7	11.2	17.0	48.3	65.9	23.2
1963	5,000	0	0	5,000	129	38.8	10.9	17.4	48.9	62.9	22.4
1964	5,000	0	0	5,000	133	37.6	10.6	18.5	51.5	57.3	20.6
1965	5,000	0	0	5,000	137	36.5	10.3	17.1	49.3	60.3	20.9
1966	7,000	0	0	7,000	142	49.3	13.9	21.1	52.8	65.9	26.4
1967	7,000	0	600	...	0	7,600	146	52.1	14.7	21.7	55.5	67.8	26.5
1968	7,000	0	600	...	0	7,600	150	50.7	14.3	22.5	54.9	63.5	26.1
1969	7,000	0	800	...	0	7,800	155	50.3	14.2	22.2	54.4	64.1	26.1
1970	8,000	0	800	...	0	8,800	161	54.7	15.4	24.1	56.8	64.1	27.2
1971	13,011	0	1,000	4,100	0	9,911	166	59.7	17.1	25.4	56.2	67.5	30.4
1972	16,405	0	1,000	6,800	-1,000	9,605	173	55.5	15.7	24.3	55.5	64.7	28.3
1973	15,424	0	800	5,100	-1,000	10,124	179	56.6	16.2	24.3	55.3	66.4	29.2
1974	19,390	0	1,000	9,850	50	10,590	186	56.9	16.2	25.1	55.4	64.8	29.4
1975	16,408	0	595	5,834	50	11,219	193	58.1	16.8	24.4	54.4	68.9	30.9
1976	25,657	0	475	13,412	-400	12,320	200	61.6	17.9	25.7	55.8	69.8	32.1
1977	22,381	0	569	11,407	500	12,043	207	58.2	16.9	24.6	55.3	68.8	30.5
1978	28,860	0	558	12,225	-4,000	13,192	214	61.7	18.1	26.0	57.2	69.4	31.6
1979	35,106	0	592	25,157	2,700	13,241	221	59.9	17.6	25.6	56.5	68.5	31.1
1980	33,978	0	875	23,328	1,800	13,326	229	58.2	17.1	25.5	56.6	67.0	30.2
1981	35,313	0	652	25,203	1,200	11,963	237	50.5	15.1	22.9	53.6	66.1	28.2
1982	30,813	0	828	17,653	-1,100	12,888	246	52.4	15.8	24.6	55.7	64.3	28.4
1983	44,103	11,000	475	20,761	500	13,317	254	52.4	15.9	23.4	54.5	67.8	29.2
1984	48,723	0	811	35,429	700	14,805	263	56.3	17.0	25.3	57.7	67.0	29.4
1985	42,836	0	1,197	29,527	0	14,506	272	53.3	16.2	24.6	57.0	66.0	28.5
1986	55,792	0	1,387	41,886	0	15,293	280	54.6	16.8	24.6	59.3	68.2	28.3
1987	42,815	0	385	29,514	0	13,686	288	47.5	14.3	22.2	55.5	64.5	25.8
1988	50,845	0	671	38,417	0	13,099	297	44.1	14.3	21.3	54.0	67.1	26.5
1989	49,592	0	1,231	31,220	-3,500	16,103	305	52.8	17.0	25.3	57.1	67.3	29.8
1990	40,865	0	165	22,867	-4,051	14,113	314	45.0	15.7	21.0	49.3	74.8	31.9
1991	61,665	0	205	46,127	-286	15,457	323	47.9	16.0	20.8	52.4	77.0	30.5
1992	45,609	0	101	38,645	7,652	14,717	332	44.3	13.3	18.1	48.7	73.6	27.3
1993	42,925	0	17	26,121	-2,842	13,979	342	40.9	13.1	18.1	48.8	72.1	26.8
1994	46,761	0	21	35,453	130	11,458	352	32.6	10.8	16.0	48.2	67.7	22.5
1995	63,417	0	63	52,449	1,650	12,681	362	35.0	11.5	16.8	50.1	68.7	23.0
1996	51,922	0	94	33,711	-2,338	15,968	372	42.9	14.4	19.8	53.5	72.9	26.9
1997	60,722	0	84	42,150	-1,330	17,326	383	45.2	15.3	20.3	55.9	75.5	27.4
1998	60,157	0	10	42,753	-1,360	16,054	393	40.9	13.6	17.7	53.7	77.1	25.4
1999	53,620	0	38	33,523	-4,600	15,535	404	38.5	13.0	16.9	52.8	77.2	24.7
2000	19,190	0	187	15,669	9,458	13,166	415	31.7	10.5	14.4	49.8	72.9	21.1
2001	23,641	0	1,015	13,369	1,634	12,922	427	30.3	10.1	13.7	50.7	73.4	19.8
2002	25,886	0	694	12,657	78	14,000	438	32.0	10.4	14.3	51.6	72.6	20.1
2003	36,873	0	256	16,266	-4,398	16,465	449	36.7	11.6	15.3	52.7	76.1	22.0
2004	34,191	0	648	16,336	-3,500	15,003	461	32.6	10.2	14.0	51.9	73.0	19.7
2005	28,520	0	403	21,756	7,900	15,068	472	31.9	10.4	14.0	52.5	73.8	19.7

201 SOMALIA			– FOOD BALANCE SHEET OF FISH AND FISHERY PRODUCTS IN LIVE WEIGHT AND FISH CONTRIBUTION TO PROTEIN SUPPLY –										FAO–FIES
Year	Production	Non-Food Uses	Imports	Exports	Stock Variations	Total Food Supply	Population	Per Capita Supply	Fish Proteins	Animal Proteins	Total Proteins	Fish/Animal Proteins	Fish/Total Proteins
	(..... tonnes in live weight						(thousands)	(kilograms)	(grams per capita per day)			(%)	(%)
1961	4,500	0	0	3,700	0	800	2,884	0.3	0.1	36.6	60.7	0.2	0.1
1962	4,500	0	0	4,300	0	200	2,952	0.1	0.0	36.8	60.4	0.1	0.0
1963	4,500	0	0	3,000	0	1,500	3,022	0.5	0.1	37.5	61.1	0.4	0.2
1964	4,500	0	0	2,820	0	1,680	3,094	0.5	0.2	37.6	59.9	0.4	0.3
1965	4,600	0	0	3,200	0	1,400	3,170	0.4	0.1	37.6	61.7	0.3	0.2
1966	4,600	0	0	2,100	0	2,500	3,254	0.8	0.2	38.0	60.0	0.6	0.4
1967	4,700	0	0	1,200	0	3,500	3,346	1.1	0.3	38.9	59.8	0.8	0.5
1968	5,000	0	0	900	0	4,100	3,440	1.2	0.3	40.8	62.7	0.8	0.5
1969	5,000	0	0	700	0	4,300	3,526	1.2	0.4	40.3	62.2	0.9	0.6
1970	5,600	0	0	1,300	0	4,300	3,600	1.2	0.3	40.6	62.7	0.8	0.5
1971	5,700	0	0	3,700	0	2,000	3,647	0.6	0.2	39.5	63.3	0.4	0.2
1972	5,800	0	0	3,100	0	2,700	3,676	0.7	0.2	40.1	61.5	0.5	0.3
1973	5,900	0	0	3,500	0	2,400	3,731	0.6	0.2	38.5	59.2	0.5	0.3
1974	5,980	0	0	3,581	0	2,399	3,871	0.6	0.2	35.1	53.2	0.5	0.3
1975	10,350	600	0	4,766	0	4,984	4,133	1.2	0.3	37.3	58.4	0.9	0.6
1976	8,268	150	0	6,214	0	1,904	4,541	0.4	0.1	35.1	56.5	0.3	0.2
1977	9,830	550	229	1,432	0	8,077	5,069	1.6	0.5	35.6	55.7	1.3	0.8
1978	8,384	0	0	3,607	0	4,777	5,636	0.9	0.2	35.9	52.9	0.7	0.5
1979	10,984	0	0	3,175	0	7,809	6,134	1.3	0.4	34.5	53.1	1.0	0.7
1980	14,330	0	199	1,977	0	12,552	6,485	1.9	0.5	32.3	51.1	1.7	1.1
1981	9,823	0	0	4,580	0	5,243	6,657	0.8	0.2	31.4	57.5	0.7	0.4
1982	9,030	0	20	5,899	0	3,151	6,677	0.5	0.1	31.9	60.1	0.4	0.2
1983	11,495	0	111	1,986	0	9,620	6,601	1.5	0.4	32.5	57.6	1.3	0.7
1984	19,939	0	0	1,206	0	18,733	6,511	2.9	0.8	33.6	59.3	2.4	1.4
1985	16,767	0	0	1,509	0	15,258	6,469	2.4	0.7	33.7	61.2	2.0	1.1
1986	16,900	0	0	1,219	0	15,681	6,494	2.4	0.7	34.1	62.7	2.0	1.1
1987	19,050	0	0	1,811	0	17,239	6,568	2.6	0.7	34.3	62.8	2.1	1.1
1988	20,327	0	0	3,016	0	17,311	6,658	2.6	0.7	34.4	61.6	2.1	1.2
1989	21,546	0	4	4,703	0	16,847	6,718	2.5	0.7	34.9	61.5	2.0	1.2
1990	22,695	0	9	5,552	0	17,152	6,717	2.6	0.7	32.3	58.5	2.3	1.3
1991	23,800	0	9	3,490	0	20,319	6,642	3.1	0.9	29.3	52.5	3.1	1.7
1992	25,750	0	57	4,070	0	21,737	6,516	3.3	1.0	27.3	50.3	3.7	2.0
1993	27,750	0	135	3,598	0	24,287	6,376	3.8	1.1	31.6	51.6	3.6	2.2
1994	29,850	0	54	2,923	0	26,981	6,272	4.3	1.2	35.1	53.9	3.5	2.3
1995	27,950	0	0	4,664	0	23,286	6,242	3.7	1.0	35.6	52.2	2.9	2.0
1996	26,050	0	26	2,971	0	23,105	6,300	3.7	1.0	35.6	51.5	2.8	1.9
1997	24,150	0	0	5,075	0	19,075	6,433	3.0	0.8	34.9	51.7	2.3	1.6
1998	22,250	0	0	1,580	0	20,670	6,622	3.1	0.9	34.9	51.8	2.4	1.6
1999	24,750	0	111	1,418	0	23,443	6,837	3.4	0.9	32.2	49.6	2.9	1.9
2000	20,800	0	133	1,120	0	19,813	7,055	2.8	0.8	32.4	50.5	2.4	1.5
2001	27,500	0	26	1,981	0	25,545	7,272	3.5	1.0	33.1	51.9	2.9	1.8
2002	29,000	0	195	3,634	0	25,561	7,494	3.4	0.9	31.7	52.3	2.9	1.8
2003	30,000	0	283	2,650	0	27,633	7,721	3.6	1.0	31.7	52.3	3.0	1.8
2004	30,000	300	449	4,526	0	25,624	7,954	3.2	0.9	31.1	53.4	2.8	1.6
2005	30,000	900	520	3,488	0	26,132	8,196	3.2	0.9	30.6	53.9	2.8	1.6

202 SOUTH AFRICA			– FOOD BALANCE SHEET OF FISH AND FISHERY PRODUCTS IN LIVE WEIGHT AND FISH CONTRIBUTION TO PROTEIN SUPPLY –										FAO–FIES
Year	Production	Non-Food Uses	Imports	Exports	Stock Variations	Total Food Supply	Population	Per Capita Supply	Fish Proteins	Animal Proteins	Total Proteins	Fish/Animal Proteins	Fish/Total Proteins
	(..... tonnes in live weight) (.....)						(thousands)	(kilograms)	(grams per capita per day)			(%)	(%)
1961	1,010,800	767,600	5,356	150,678	0	97,878	17,850	5.5	2.6	23.5	69.5	10.9	3.7
1962	1,061,100	822,600	4,879	126,272	-17,147	99,960	18,322	5.5	2.5	23.2	67.1	10.9	3.8
1963	1,169,214	972,600	6,036	103,082	7,146	106,715	18,810	5.7	2.5	23.3	68.7	10.6	3.6
1964	1,224,206	985,500	7,121	140,183	10,000	115,644	19,308	6.0	2.5	23.1	69.1	10.8	3.6
1965	1,322,309	1,069,500	7,179	113,066	0	146,922	19,814	7.4	3.2	25.9	73.5	12.2	4.3
1966	1,335,692	1,050,000	7,265	132,479	0	160,479	20,325	7.9	3.1	25.9	71.7	12.1	4.4
1967	1,658,900	1,367,600	7,867	113,489	0	185,678	20,843	8.9	3.6	26.5	71.3	13.4	5.0
1968	2,108,900	1,850,200	9,701	115,408	0	152,993	21,374	7.2	2.7	26.2	71.2	10.4	3.8
1969	1,858,600	1,624,800	10,127	96,818	0	147,109	21,925	6.7	2.7	26.0	72.1	10.4	3.7
1970	1,218,950	984,400	12,242	53,954	0	192,838	22,502	8.6	3.2	25.1	72.2	12.9	4.5
1971	1,178,550	972,000	17,537	41,509	0	182,578	23,106	7.9	3.0	25.5	71.4	11.8	4.2
1972	1,144,004	869,800	7,544	92,359	0	189,389	23,735	8.0	3.0	26.1	73.3	11.6	4.1
1973	1,364,825	998,600	14,731	127,571	0	253,385	24,383	10.4	3.8	27.0	73.6	14.1	5.2
1974	1,430,496	1,007,309	18,554	183,997	0	257,744	25,039	10.3	3.9	27.7	74.2	14.1	5.3
1975	1,368,326	917,519	13,019	131,144	-28,533	304,150	25,697	11.8	4.5	28.4	74.7	15.8	6.0
1976	1,167,103	790,120	12,189	104,317	-18,756	266,100	26,353	10.1	3.3	26.9	72.7	12.1	4.5
1977	966,060	680,517	10,783	79,886	47,314	263,753	27,007	9.8	3.0	26.2	73.7	11.6	4.1
1978	1,013,576	729,113	31,945	50,396	0	266,013	27,671	9.6	3.0	26.0	74.1	11.3	4.0
1979	996,826	690,218	26,375	71,451	0	261,533	28,357	9.2	2.8	26.5	73.8	10.7	3.9
1980	854,811	604,716	64,374	61,889	0	252,580	29,074	8.7	2.6	25.7	73.4	10.3	3.6
1981	863,509	621,516	131,014	61,957	0	311,050	29,829	10.4	3.3	25.8	72.3	12.7	4.5
1982	823,231	555,212	39,631	51,701	0	255,948	30,617	8.4	2.3	25.8	74.8	9.0	3.1
1983	935,875	669,911	63,104	60,097	0	268,971	31,418	8.6	2.5	25.4	72.7	9.9	3.5
1984	735,509	465,112	81,759	57,265	-3,320	291,571	32,205	9.1	2.6	25.4	72.2	10.3	3.6
1985	776,923	456,211	42,728	77,830	0	285,610	32,961	8.7	2.3	24.6	72.2	9.3	3.2
1986	821,414	496,510	39,454	91,263	833	273,928	33,672	8.1	2.3	23.3	69.9	10.0	3.3
1987	1,427,461	1,065,910	55,352	80,936	2,001	337,968	34,350	9.8	2.9	25.6	74.1	11.4	3.9
1988	1,302,462	935,905	63,494	68,384	500	362,168	35,029	10.3	3.1	25.2	73.2	12.3	4.3
1989	878,408	500,010	58,161	65,574	0	370,985	35,760	10.4	3.0	24.6	70.7	12.1	4.2
1990	538,196	109,000	69,495	73,201	-63,302	362,188	36,577	9.9	3.1	26.9	73.2	11.7	4.3
1991	501,178	99,035	50,665	91,461	-11,700	349,647	37,493	9.3	2.7	25.6	72.3	10.6	3.8
1992	696,627	243,030	53,855	186,309	25,000	346,144	38,486	9.0	2.8	26.2	73.0	10.8	3.9
1993	566,395	146,100	64,359	149,813	18,751	353,593	39,520	9.0	2.8	25.2	74.0	11.2	3.8
1994	527,878	166,300	73,431	219,079	31,244	247,174	40,540	6.1	2.0	25.0	72.4	7.8	2.7
1995	579,067	167,600	69,331	117,921	-375	362,501	41,505	8.7	2.7	24.9	72.0	10.7	3.7
1996	444,351	91,350	38,622	106,127	-625	284,872	42,401	6.7	1.9	23.9	70.7	7.8	2.7
1997	518,467	102,500	61,164	119,565	626	358,190	43,236	8.3	2.5	25.2	71.3	9.8	3.5
1998	564,978	171,500	62,333	160,013	250	296,048	44,009	6.7	1.9	23.5	70.5	8.2	2.7
1999	592,157	178,000	35,779	155,388	0	294,549	44,729	6.6	2.0	23.6	70.9	8.3	2.8
2000	647,537	225,200	40,174	179,420	125	283,216	45,398	6.2	1.9	25.8	74.3	7.4	2.6
2001	754,678	280,900	48,809	193,970	-3,568	325,049	46,017	7.1	2.2	25.1	73.9	8.6	2.9
2002	771,442	300,900	47,091	189,179	717	329,170	46,581	7.1	2.1	25.4	73.0	8.4	2.9
2003	827,833	373,900	59,760	178,427	2,865	338,132	47,089	7.2	2.2	26.6	74.5	8.2	2.9
2004	891,232	326,100	72,300	160,540	0	476,892	47,541	10.0	3.0	27.9	76.7	10.7	3.9
2005	820,750	304,300	79,602	181,110	0	414,942	47,939	8.7	2.5	29.0	78.1	8.8	3.3

Note: since 1990 trade excluding estimates of Namibian exports.

203 SPAIN			– FOOD BALANCE SHEET OF FISH AND FISHERY PRODUCTS IN LIVE WEIGHT AND FISH CONTRIBUTION TO PROTEIN SUPPLY –										FAO–FIES
Year	Production	Non-Food Uses	Imports	Exports	Stock Variations	Total Food Supply	Population	Per Capita Supply	Fish Proteins	Animal Proteins	Total Proteins	Fish/Animal Proteins	Fish/Total Proteins
	(..... tonnes in live weight) (.....)						(thousands)	(kilograms)	(grams per capita per day)			(%)	(%)
1961	957,195	71,900	34,076	124,106	0	795,265	30,750	25.9	7.7	26.4	79.0	29.2	9.8
1962	1,025,321	126,900	41,465	125,433	0	814,453	31,062	26.2	7.3	26.9	80.8	27.1	9.0
1963	1,036,467	120,000	60,735	97,388	0	879,814	31,388	28.0	7.7	31.3	81.1	24.6	9.5
1964	1,107,190	126,500	54,364	150,744	0	884,311	31,721	27.9	7.4	30.7	78.5	24.0	9.4
1965	1,238,994	237,862	79,894	137,247	0	943,779	32,056	29.4	8.0	31.0	77.6	25.9	10.3
1966	1,241,082	163,500	67,102	185,078	0	959,606	32,391	29.6	7.3	33.7	81.8	21.6	8.9
1967	1,324,234	288,434	79,199	185,377	0	929,622	32,728	28.4	7.6	35.6	82.3	21.4	9.2
1968	1,464,567	347,960	95,045	181,388	0	1,030,264	33,069	31.2	8.3	37.1	83.9	22.4	9.9
1969	1,431,980	302,990	53,389	255,475	0	926,905	33,418	27.7	6.9	37.2	80.6	18.6	8.6
1970	1,552,166	253,289	73,921	323,191	0	1,049,607	33,779	31.1	7.1	39.7	83.4	17.8	8.5
1971	1,502,938	305,251	129,253	285,121	0	1,041,818	34,148	30.5	7.5	40.9	83.7	18.4	9.0
1972	1,563,339	344,672	219,765	353,300	0	1,085,132	34,524	31.4	8.0	42.6	86.8	18.7	9.2
1973	1,588,654	406,720	202,089	303,576	0	1,080,448	34,907	31.0	8.2	43.3	88.4	18.9	9.3
1974	1,591,659	358,596	277,870	286,788	0	1,224,145	35,295	34.7	9.2	46.9	92.8	19.5	9.9
1975	1,598,282	312,013	197,851	264,634	-14,655	1,204,831	35,688	33.8	8.7	46.9	92.8	18.6	9.4
1976	1,599,200	193,361	179,000	316,467	14,283	1,282,655	36,086	35.5	9.1	50.0	93.3	18.2	9.7
1977	1,526,336	189,123	172,845	255,902	0	1,254,156	36,484	34.4	8.8	49.6	92.7	17.6	9.4
1978	1,542,147	233,518	255,479	256,110	-5,552	1,302,446	36,869	35.3	9.1	51.6	94.3	17.6	9.6
1979	1,353,303	236,513	345,727	260,892	2,218	1,203,842	37,221	32.3	8.3	52.0	94.8	16.0	8.8
1980	1,368,984	329,532	391,567	194,653	-8,335	1,227,802	37,527	32.7	8.8	54.0	97.3	16.3	9.0
1981	1,391,693	242,229	368,146	317,375	11,671	1,212,133	37,782	32.1	8.2	54.8	94.5	14.9	8.6
1982	1,460,966	412,466	446,639	277,475	-732	1,216,933	37,990	32.0	8.0	56.5	97.9	14.2	8.2
1983	1,404,066	259,107	361,988	244,028	-1,029	1,261,891	38,158	33.1	8.3	56.7	97.7	14.7	8.5
1984	1,437,313	308,601	385,504	248,827	1,018	1,266,408	38,298	33.1	8.1	56.8	99.2	14.2	8.2
1985	1,485,020	369,731	488,823	289,661	31	1,314,483	38,420	34.2	7.9	56.2	99.1	14.1	8.0
1986	1,496,371	341,138	446,219	271,488	0	1,329,964	38,525	34.5	8.6	56.3	98.3	15.4	8.8
1987	1,530,298	675,233	762,994	289,454	-800	1,327,805	38,614	34.4	9.6	58.2	101.4	16.5	9.5
1988	1,591,202	784,704	938,901	383,374	1,514	1,363,538	38,693	35.2	9.3	59.8	103.4	15.5	9.0
1989	1,522,097	694,577	922,239	404,538	0	1,345,221	38,771	34.7	9.9	60.1	104.1	16.5	9.6
1990	1,321,320	638,440	1,063,667	393,616	0	1,352,932	38,851	34.8	10.1	61.2	105.2	16.5	9.6
1991	1,289,663	642,503	1,138,971	426,190	0	1,359,941	38,944	34.9	10.1	63.3	107.3	16.0	9.4
1992	1,246,524	493,091	1,034,803	342,773	0	1,445,464	39,053	37.0	10.9	63.6	107.0	17.1	10.2
1993	1,212,088	354,568	1,215,464	449,049	-52,221	1,571,714	39,170	40.1	12.0	65.3	107.5	18.3	11.1
1994	1,272,464	364,192	1,219,495	510,185	32,221	1,649,803	39,283	42.0	12.4	66.4	108.2	18.7	11.5
1995	1,405,289	418,080	1,254,743	567,375	0	1,674,577	39,388	42.5	12.4	66.5	106.9	18.6	11.6
1996	1,406,316	366,372	1,335,607	666,885	-15,225	1,693,442	39,473	42.9	12.5	66.8	108.8	18.7	11.5
1997	1,444,537	381,975	1,326,972	745,631	13,000	1,656,902	39,549	41.9	12.5	66.4	108.0	18.9	11.6
1998	1,558,381	437,974	1,540,568	790,159	2,000	1,872,816	39,663	47.2	13.7	72.7	113.5	18.9	12.1
1999	1,494,139	350,218	1,482,730	870,463	14,000	1,770,187	39,877	44.4	13.0	71.1	112.2	18.3	11.6
2000	1,357,843	221,030	1,554,561	937,923	-11,000	1,742,451	40,229	43.3	12.9	70.8	111.5	18.2	11.6
2001	1,405,475	267,395	1,773,057	1,077,743	-18,573	1,814,821	40,742	44.5	13.2	71.7	111.8	18.4	11.8
2002	1,151,735	100,642	1,723,431	964,780	11,277	1,821,022	41,388	44.0	13.5	73.7	114.0	18.4	11.9
2003	1,169,220	135,633	1,873,637	1,024,673	-15,586	1,866,965	42,103	44.3	13.8	73.1	112.5	18.8	12.2
2004	1,103,552	76,887	1,815,914	1,043,142	15,107	1,814,546	42,795	42.4	13.0	69.5	109.1	18.7	11.9
2005	1,070,730	60,676	1,864,533	1,107,630	22,777	1,789,734	43,397	41.2	13.1	67.6	106.4	19.4	12.3

38 SRI LANKA			- FOOD BALANCE SHEET OF FISH AND FISHERY PRODUCTS IN LIVE WEIGHT AND FISH CONTRIBUTION TO PROTEIN SUPPLY -										FAO-FIES
Year	Production	Non-Food Uses	Imports	Exports	Stock Variations	Total Food Supply	Population	Per Capita Supply	Fish Proteins	Animal Proteins	Total Proteins	Fish/Animal Proteins	Fish/Total Proteins
	(..... tonnes in live weight) (.....)						(thousands)	(kilograms)	(grams per capita per day)			(%)	(%)
1961	74,000	0	103,586	277	0	177,309	9,949	17.8	5.0	8.9	43.9	56.5	11.4
1962	83,900	0	82,909	271	0	166,538	10,198	16.3	4.7	8.6	43.4	54.8	10.9
1963	92,600	0	99,871	378	0	192,093	10,448	18.4	5.2	9.6	43.9	54.1	11.8
1964	101,600	0	111,063	370	0	212,292	10,703	19.8	5.7	10.6	49.5	54.0	11.5
1965	86,000	0	100,887	403	0	186,484	10,965	17.0	4.6	9.4	46.4	48.3	9.8
1966	89,400	0	175,809	500	0	264,709	11,234	23.6	6.2	10.7	49.4	57.8	12.5
1967	99,400	0	100,306	900	0	198,806	11,509	17.3	4.7	9.1	49.8	51.2	9.4
1968	119,500	100	113,506	700	0	232,206	11,788	19.7	5.4	9.9	49.0	54.7	11.0
1969	105,500	300	118,400	800	0	222,800	12,066	18.5	5.0	9.2	48.0	53.9	10.3
1970	98,100	100	84,800	700	0	182,100	12,342	14.8	4.9	9.3	47.2	52.3	10.3
1971	85,200	300	66,090	760	0	150,230	12,613	11.9	3.9	8.2	43.8	47.5	8.8
1972	101,800	200	88,126	1,301	0	188,425	12,881	14.6	4.6	8.9	45.8	51.8	10.1
1973	100,700	400	46,524	2,600	0	144,224	13,146	11.0	3.5	7.5	43.9	45.9	7.9
1974	110,673	600	41,306	1,645	0	149,735	13,409	11.2	3.4	7.3	44.5	46.0	7.5
1975	124,641	600	28,548	1,074	0	151,515	13,672	11.1	3.7	7.6	44.5	48.7	8.4
1976	135,773	1,000	12,975	1,895	0	145,853	13,934	10.5	3.5	7.5	43.2	46.9	8.1
1977	138,567	700	10,481	1,968	0	146,380	14,196	10.3	3.4	7.5	46.3	45.3	7.4
1978	156,291	821	9,304	2,968	0	161,806	14,453	11.2	3.7	8.4	47.3	44.4	7.9
1979	165,781	943	35,056	3,137	0	196,757	14,703	13.4	4.4	9.0	46.4	48.6	9.4
1980	184,440	347	41,340	2,353	-1,000	222,080	14,941	14.9	5.0	9.6	45.5	51.7	10.9
1981	205,071	542	12,045	2,708	0	213,866	15,167	14.1	4.6	8.8	45.2	52.4	10.2
1982	213,956	465	28,056	3,168	-1,000	237,379	15,382	15.4	5.1	9.1	46.9	55.8	10.8
1983	215,980	1,931	26,513	2,592	2,000	239,971	15,591	15.4	5.1	9.9	47.6	50.9	10.6
1984	166,291	580	78,996	3,523	0	241,184	15,800	15.3	5.3	10.0	48.6	52.7	10.8
1985	175,943	560	63,849	3,349	0	235,882	16,013	14.7	4.9	9.7	47.4	50.6	10.4
1986	177,941	0	57,029	3,459	0	231,511	16,231	14.3	4.8	9.0	47.3	53.3	10.1
1987	181,773	0	66,398	2,581	0	245,590	16,453	14.9	5.1	10.1	48.6	50.1	10.4
1988	193,235	0	63,645	3,487	0	253,393	16,676	15.2	5.2	10.2	48.6	50.6	10.6
1989	201,016	0	42,904	3,708	0	240,212	16,897	14.2	4.8	10.1	46.7	47.4	10.2
1990	161,927	8	82,041	3,254	-13	240,693	17,114	14.1	5.0	9.7	46.9	51.1	10.6
1991	195,593	14	92,044	2,408	13	285,228	17,324	16.5	5.8	11.0	48.5	52.2	11.9
1992	204,698	14	98,134	4,215	-5	298,597	17,530	17.0	5.9	11.0	48.7	53.4	12.1
1993	217,930	14	59,868	5,078	-110	272,595	17,726	15.4	5.2	10.3	47.3	51.1	11.1
1994	221,530	10	53,858	5,208	100	270,270	17,911	15.1	5.1	10.3	48.7	49.1	10.4
1995	232,530	199	95,521	5,825	8	322,034	18,080	17.8	6.0	11.8	51.5	51.0	11.7
1996	232,577	18	104,349	7,413	-33	329,462	18,234	18.1	6.3	12.1	50.6	51.7	12.4
1997	238,779	23	131,354	8,605	-479	361,025	18,373	19.7	6.9	12.8	51.5	53.6	13.3
1998	269,900	24	126,975	11,438	520	385,933	18,498	20.9	7.3	13.0	51.1	56.3	14.3
1999	279,980	15	117,756	10,138	0	387,583	18,611	20.8	7.3	12.9	54.3	56.5	13.5
2000	289,226	21	139,364	19,418	-222	408,928	18,714	21.9	7.7	13.7	52.1	56.0	14.7
2001	284,760	18	132,976	16,032	222	401,908	18,805	21.4	7.4	13.5	54.0	54.7	13.7
2002	302,891	23	129,217	14,299	0	417,786	18,887	22.1	7.7	14.2	54.5	53.9	14.1
2003	284,962	29	128,305	16,062	0	397,176	18,964	20.9	7.3	14.1	54.7	52.0	13.4
2004	286,283	30	114,822	15,655	-100	385,320	19,040	20.2	7.0	13.5	54.3	52.3	13.0
2005	163,684	45	130,893	19,408	100	275,224	19,121	14.4	5.1	11.5	52.3	44.7	9.8

206 SUDAN			– FOOD BALANCE SHEET OF FISH AND FISHERY PRODUCTS IN LIVE WEIGHT AND FISH CONTRIBUTION TO PROTEIN SUPPLY –										FAO–FIES
Year	Production	Non-Food Uses	Imports	Exports	Stock Variations	Total Food Supply	Population	Per Capita Supply	Fish Proteins	Animal Proteins	Total Proteins	Fish/Animal Proteins	Fish/Total Proteins
	(..... tonnes in live weight) (thousands)						(kilograms)	(grams per capita per day)			(%)	(%)	
1961	17,300	0	400	2,655	0	15,045	11,703	1.3	0.4	18.3	53.0	2.1	0.7
1962	18,600	0	400	2,700	0	16,300	11,973	1.4	0.4	18.3	58.7	2.2	0.7
1963	19,000	0	800	1,829	0	17,971	12,251	1.5	0.4	18.4	56.8	2.3	0.8
1964	19,300	0	800	2,100	0	18,000	12,536	1.4	0.4	18.6	58.6	2.3	0.7
1965	19,200	0	400	300	0	19,300	12,829	1.5	0.4	18.5	53.7	2.4	0.8
1966	20,000	0	800	0	0	20,800	13,131	1.6	0.5	18.7	53.5	2.5	0.9
1967	20,000	0	800	0	0	20,800	13,443	1.6	0.5	19.0	55.7	2.4	0.8
1968	21,500	0	1,000	0	0	22,500	13,771	1.6	0.5	19.4	57.7	2.5	0.8
1969	21,800	0	800	0	0	22,600	14,120	1.6	0.5	18.8	57.1	2.5	0.8
1970	22,200	0	500	300	0	22,400	14,495	1.6	0.5	18.3	59.1	2.5	0.8
1971	22,200	0	600	600	0	22,200	14,898	1.5	0.4	18.2	58.9	2.4	0.7
1972	22,200	0	600	300	0	22,500	15,330	1.5	0.4	17.8	58.3	2.4	0.7
1973	22,600	0	1,400	0	0	24,000	15,788	1.5	0.4	17.8	58.2	2.5	0.8
1974	22,600	0	200	0	0	22,800	16,271	1.4	0.4	17.7	58.7	2.3	0.7
1975	22,600	0	206	75	0	22,731	16,776	1.4	0.4	18.3	57.6	2.2	0.7
1976	24,700	0	48	54	0	24,694	17,300	1.4	0.4	19.0	58.5	2.2	0.7
1977	23,570	0	152	0	0	23,722	17,845	1.3	0.4	19.7	58.8	2.0	0.7
1978	26,610	0	88	261	0	26,437	18,413	1.4	0.4	20.9	62.9	2.0	0.7
1979	28,520	0	66	710	0	27,876	19,011	1.5	0.4	22.2	61.3	2.0	0.7
1980	26,060	0	1,146	1,590	0	25,616	19,641	1.3	0.4	23.5	61.9	1.6	0.6
1981	28,530	0	1,129	1,914	0	27,745	20,309	1.4	0.4	25.1	63.4	1.6	0.6
1982	29,710	0	1,626	1,800	0	29,536	21,008	1.4	0.4	24.3	60.6	1.7	0.7
1983	29,500	0	812	1,221	0	29,091	21,716	1.3	0.4	23.7	63.0	1.7	0.6
1984	29,790	0	178	23	0	29,946	22,406	1.3	0.4	19.0	55.7	2.1	0.7
1985	26,320	0	940	0	0	27,260	23,056	1.2	0.4	22.3	61.8	1.6	0.6
1986	23,983	0	120	400	0	23,703	23,658	1.0	0.3	21.2	61.2	1.4	0.5
1987	27,243	0	418	165	0	27,496	24,221	1.1	0.3	20.2	60.8	1.7	0.6
1988	29,245	0	448	1,135	0	28,558	24,767	1.2	0.3	20.4	61.7	1.7	0.6
1989	30,300	0	1,886	50	0	32,136	25,330	1.3	0.4	21.0	62.9	1.8	0.6
1990	31,734	0	1,800	50	0	33,484	25,933	1.3	0.4	21.1	62.5	1.8	0.6
1991	33,303	0	1,560	63	0	34,801	26,583	1.3	0.4	21.7	64.6	1.8	0.6
1992	35,200	0	400	75	0	35,525	27,272	1.3	0.4	22.2	64.8	1.7	0.6
1993	40,200	0	400	129	0	40,471	27,994	1.5	0.4	22.3	66.1	1.9	0.6
1994	44,200	0	200	138	0	44,263	28,737	1.5	0.5	23.3	68.5	2.0	0.7
1995	45,000	0	56	49	0	45,007	29,492	1.5	0.5	24.3	69.8	1.9	0.6
1996	46,000	0	142	126	0	46,016	30,261	1.5	0.5	24.4	70.7	1.8	0.6
1997	48,000	0	80	164	0	47,917	31,044	1.5	0.5	24.5	69.9	1.9	0.7
1998	50,500	0	511	401	0	50,611	31,830	1.6	0.5	24.9	68.9	1.9	0.7
1999	50,500	0	143	333	0	50,310	32,602	1.5	0.5	26.0	69.3	1.7	0.7
2000	54,000	0	477	160	0	54,317	33,349	1.6	0.5	27.5	70.3	1.7	0.7
2001	59,000	0	325	217	0	59,108	34,063	1.7	0.5	29.1	72.6	1.7	0.7
2002	58,600	0	888	1,212	0	58,276	34,752	1.7	0.5	30.2	72.4	1.6	0.7
2003	60,600	0	529	1,629	0	59,500	35,436	1.7	0.5	31.4	74.8	1.6	0.7
2004	58,600	0	90	2,596	0	56,094	36,145	1.6	0.5	31.0	74.2	1.5	0.6
2005	63,600	0	252	2,366	0	61,486	36,900	1.7	0.5	31.8	74.4	1.5	0.7

207 SURINAME			– FOOD BALANCE SHEET OF FISH AND FISHERY PRODUCTS IN LIVE WEIGHT AND FISH CONTRIBUTION TO PROTEIN SUPPLY –										FAO–FIES
Year	Production	Non-Food Uses	Imports	Exports	Stock Variations	Total Food Supply	Population	Per Capita Supply	Fish Proteins	Animal Proteins	Total Proteins	Fish/Animal Proteins	Fish/Total Proteins
	(..... tonnes in live weight) (.....)						(thousands)	(kilograms)	(grams per capita per day)			(%)	(%)
1961	4,700	0	4,697	300	0	9,097	298	30.5	9.4	23.9	50.5	39.5	18.6
1962	3,400	0	4,794	500	0	7,694	306	25.1	7.9	21.7	48.5	36.2	16.2
1963	3,600	0	4,897	629	0	7,868	315	25.0	7.9	23.4	51.2	33.7	15.4
1964	3,700	0	4,230	775	0	7,155	323	22.2	7.5	22.7	56.0	32.9	13.3
1965	4,400	0	4,565	1,000	0	7,965	332	24.0	7.7	22.1	55.0	34.9	14.0
1966	4,500	0	4,180	1,335	0	7,345	342	21.5	7.6	22.1	53.8	34.4	14.2
1967	4,300	0	3,841	1,150	0	6,991	351	19.9	6.9	21.6	54.3	31.9	12.7
1968	5,000	0	4,064	1,570	0	7,494	360	20.8	7.2	23.0	55.7	31.5	13.0
1969	6,000	0	6,630	1,500	0	11,130	368	30.3	9.9	27.2	59.7	36.4	16.6
1970	7,200	0	3,521	1,500	0	9,221	372	24.8	8.1	23.8	56.1	34.1	14.5
1971	6,500	0	4,521	2,850	0	8,171	374	21.9	7.0	23.3	55.1	30.1	12.8
1972	7,700	0	5,021	1,600	0	11,121	373	29.8	9.2	24.8	56.9	36.9	16.1
1973	6,800	0	3,618	1,800	0	8,618	371	23.2	7.3	23.6	54.9	30.8	13.2
1974	6,444	0	2,964	1,000	0	8,408	368	22.9	7.0	24.9	55.0	28.0	12.7
1975	7,361	0	1,822	1,500	0	7,683	364	21.1	6.2	23.3	54.3	26.5	11.4
1976	4,592	0	1,800	471	0	5,921	361	16.4	5.0	25.2	57.0	19.7	8.7
1977	5,068	0	1,856	673	0	6,251	358	17.5	5.1	25.4	58.7	20.1	8.7
1978	3,547	0	4,253	184	-1,000	6,616	356	18.6	6.0	28.3	60.1	21.3	10.0
1979	3,491	0	2,895	295	0	6,091	355	17.2	5.6	26.7	58.2	21.0	9.6
1980	2,960	0	3,509	372	0	6,097	356	17.1	5.7	28.8	61.3	19.6	9.2
1981	3,354	0	4,353	1,493	-200	6,014	359	16.8	5.5	29.5	62.9	18.8	8.8
1982	2,890	0	3,763	1,537	0	5,116	365	14.0	4.7	29.0	63.3	16.3	7.5
1983	3,592	0	4,714	2,132	-600	5,574	371	15.0	5.0	29.6	66.7	16.8	7.5
1984	4,102	0	392	2,038	600	3,056	377	8.1	2.4	24.6	64.2	9.6	3.7
1985	4,141	0	291	2,372	700	2,760	383	7.2	2.1	25.7	64.1	8.2	3.3
1986	3,651	0	20	1,105	-400	2,166	388	5.6	1.6	23.4	57.5	6.9	2.8
1987	5,187	0	50	2,851	900	3,286	392	8.4	2.4	23.5	61.9	10.1	3.9
1988	3,684	0	93	1,210	0	2,567	396	6.5	2.3	23.0	58.4	9.9	3.9
1989	6,188	0	18	1,420	0	4,786	399	12.0	3.9	25.6	61.7	15.2	6.3
1990	6,500	0	19	1,793	0	4,726	402	11.8	3.8	26.4	63.6	14.3	5.9
1991	7,358	1,000	72	1,066	0	5,364	405	13.2	4.3	27.6	64.5	15.5	6.6
1992	10,933	4,300	114	1,222	0	5,525	408	13.5	4.5	24.6	62.4	18.2	7.2
1993	9,503	2,800	120	1,536	0	5,288	410	12.9	4.3	23.7	62.3	18.2	6.9
1994	14,466	2,000	850	7,575	0	5,741	413	13.9	4.3	22.0	59.3	19.3	7.2
1995	13,001	1,000	670	7,110	-4	5,557	416	13.4	4.0	22.8	59.7	17.4	6.6
1996	13,001	0	2,300	7,717	-1,819	5,764	420	13.7	4.3	23.8	59.1	18.2	7.3
1997	14,001	0	1,917	12,230	1,707	5,396	424	12.7	4.0	26.3	59.8	15.2	6.7
1998	16,301	0	3,207	7,335	-6,248	5,925	428	13.8	4.2	26.0	59.1	16.2	7.1
1999	16,400	0	2,526	18,594	5,003	5,336	432	12.4	3.9	25.3	57.5	15.3	6.7
2000	21,671	1,000	3,382	18,905	1,600	6,747	436	15.5	4.6	24.8	58.3	18.5	7.9
2001	25,287	2,000	2,888	19,217	0	6,957	440	15.8	4.7	24.3	57.7	19.2	8.1
2002	25,664	10,002	3,565	12,005	0	7,222	443	16.3	5.0	25.0	58.2	20.0	8.6
2003	28,440	12,503	4,259	12,580	0	7,616	447	17.0	5.1	24.7	58.6	20.6	8.7
2004	45,369	29,507	4,358	12,527	0	7,693	450	17.1	5.0	25.1	59.3	19.8	8.4
2005	40,191	26,008	4,713	11,202	0	7,694	452	17.0	5.1	25.8	60.3	19.8	8.5

209 SWAZILAND			– FOOD BALANCE SHEET OF FISH AND FISHERY PRODUCTS IN LIVE WEIGHT AND FISH CONTRIBUTION TO PROTEIN SUPPLY –										FAO–FIES
Year	Production	Non-Food Uses	Imports	Exports	Stock Variations	Total Food Supply	Population	Per Capita Supply	Fish Proteins	Animal Proteins	Total Proteins	Fish/Animal Proteins	Fish/Total Proteins
	(..... tonnes in live weight) (.....)						(thousands)	(kilograms)	(grams per capita per day)			(%)	(%)
1961	...	0	0	...	362	0.0	...	20.2	65.0
1962	...	0	0	...	370	0.0	...	21.7	64.5
1963	...	0	0	...	379	0.0	...	20.8	61.8
1964	...	0	0	...	388	0.0	...	21.1	61.5
1965	...	0	0	...	397	0.0	...	20.1	61.8
1966	...	0	0	...	407	0.0	...	20.0	60.8
1967	...	0	0	...	418	0.0	...	20.5	58.2
1968	...	0	0	...	429	0.0	...	20.6	63.5
1969	...	0	0	...	441	0.0	...	18.6	61.6
1970	...	0	0	...	454	0.0	...	18.9	62.3
1971	...	0	0	...	467	0.0	...	18.0	61.0
1972	...	0	0	...	481	0.0	...	19.5	62.9
1973	...	0	0	...	496	0.0	...	16.7	61.1
1974	...	0	0	...	511	0.0	...	18.4	61.6
1975	...	0	0	...	527	0.0	...	19.3	61.8
1976	...	0	0	...	544	0.0	...	19.7	63.6
1977	53	0	0	53	561	0.1	0.0	18.4	58.3	0.2	0.1
1978	44	0	0	44	579	0.1	0.0	19.3	59.5	0.1	0.0
1979	60	0	0	60	597	0.1	0.0	19.4	60.8	0.2	0.1
1980	70	0	0	70	615	0.1	0.0	20.3	59.9	0.2	0.1
1981	70	0	0	70	633	0.1	0.0	21.5	61.6	0.2	0.1
1982	80	0	0	80	652	0.1	0.0	20.1	59.7	0.2	0.1
1983	80	0	0	80	671	0.1	0.0	20.9	60.2	0.2	0.1
1984	90	0	0	90	692	0.1	0.0	17.9	59.0	0.2	0.1
1985	90	0	0	90	716	0.1	0.0	17.5	57.1	0.2	0.1
1986	100	0	0	100	744	0.1	0.0	16.3	58.8	0.3	0.1
1987	100	0	0	100	775	0.1	0.0	18.2	60.6	0.2	0.1
1988	110	0	0	110	807	0.1	0.0	17.2	59.7	0.2	0.1
1989	110	0	0	110	838	0.1	0.0	17.2	59.4	0.2	0.1
1990	110	0	0	110	865	0.1	0.0	15.7	60.0	0.2	0.1
1991	105	0	0	105	888	0.1	0.0	16.5	59.7	0.2	0.1
1992	100	0	0	100	907	0.1	0.0	18.3	60.0	0.2	0.1
1993	110	0	0	110	924	0.1	0.0	17.2	57.2	0.2	0.1
1994	125	0	0	125	941	0.1	0.0	16.1	58.0	0.3	0.1
1995	148	0	0	148	959	0.2	0.1	15.8	56.5	0.3	0.1
1996	153	0	0	153	978	0.2	0.1	14.8	56.8	0.3	0.1
1997	131	13	13,258	1,932	0	11,445	999	11.5	3.4	22.4	62.6	15.0	5.4
1998	151	39	9,855	1,258	0	8,709	1,020	8.5	2.6	20.4	60.8	12.7	4.3
1999	131	3	9,177	1,522	-250	7,534	1,040	7.2	2.0	20.8	61.1	9.6	3.3
2000	139	1	8,676	2,474	-77	6,264	1,058	5.9	1.8	22.0	60.9	7.9	2.9
2001	142	2	6,190	1,890	193	4,633	1,075	4.3	1.2	19.4	60.5	6.2	2.0
2002	70	0	6,558	1,993	123	4,758	1,089	4.4	1.2	22.4	62.7	5.2	1.9
2003	70	7	12,544	1,625	-773	10,209	1,102	9.3	2.2	22.5	64.5	9.9	3.5
2004	70	2	12,526	2,933	-911	8,749	1,114	7.9	2.2	29.1	71.4	7.5	3.1
2005	70	1	7,844	2,085	1,694	7,522	1,125	6.7	1.9	24.4	65.2	7.6	2.9

Note: until 1996 trade statistics included with those of South Africa.

210 SWEDEN			– FOOD BALANCE SHEET OF FISH AND FISHERY PRODUCTS IN LIVE WEIGHT AND FISH CONTRIBUTION TO PROTEIN SUPPLY –										FAO–FIES
Year	Production	Non-Food Uses	Imports	Exports	Stock Variations	Total Food Supply	Population	Per Capita Supply	Fish Proteins	Animal Proteins	Total Proteins	Fish/Animal Proteins	Fish/Total Proteins
	(..... tonnes in live weight) (.....)						(thousands)	(kilograms)	(grams per capita per day)			(%)	(%)
1961	268,924	26,000	86,864	133,909	0	195,879	7,526	26.0	8.6	57.4	86.2	14.9	9.9
1962	294,728	37,500	89,757	145,608	0	201,377	7,574	26.6	8.5	55.2	84.6	15.3	10.0
1963	342,638	41,500	91,463	200,740	0	191,861	7,623	25.2	7.9	53.5	84.4	14.8	9.4
1964	377,947	42,500	99,169	240,490	0	194,126	7,677	25.3	8.3	54.5	86.0	15.2	9.7
1965	370,618	44,500	106,860	234,456	0	198,522	7,734	25.7	8.6	56.3	85.9	15.3	10.0
1966	320,568	46,000	122,840	188,376	0	209,032	7,796	26.8	8.5	56.1	87.5	15.2	9.8
1967	341,765	49,500	119,234	203,513	0	207,986	7,863	26.5	8.5	56.1	86.7	15.2	9.8
1968	319,079	40,500	126,718	189,111	0	216,186	7,929	27.3	8.4	56.4	86.1	14.9	9.8
1969	269,902	33,000	131,334	152,997	0	215,239	7,990	26.9	8.2	56.0	85.6	14.6	9.6
1970	286,042	37,000	143,776	162,250	0	230,568	8,043	28.7	8.6	57.6	87.6	14.9	9.8
1971	229,693	29,000	146,943	120,235	0	227,401	8,085	28.1	8.4	59.0	88.9	14.3	9.5
1972	218,349	45,000	156,046	104,621	0	224,774	8,118	27.7	8.1	56.6	85.9	14.3	9.4
1973	220,471	53,000	150,861	103,656	0	214,675	8,144	26.4	8.0	57.4	87.0	13.9	9.2
1974	205,540	54,000	148,248	80,826	-1,000	217,962	8,168	26.7	7.9	60.0	89.6	13.2	8.8
1975	207,282	53,027	152,110	78,085	0	228,280	8,193	27.9	8.2	62.8	92.2	13.0	8.8
1976	205,299	50,062	156,366	89,467	600	222,735	8,219	27.1	8.7	64.9	95.9	13.4	9.0
1977	182,864	30,050	158,866	85,805	-200	225,675	8,246	27.4	8.6	65.6	95.3	13.1	9.0
1978	185,577	49,957	154,047	69,349	600	220,918	8,273	26.7	8.4	64.8	94.0	13.0	8.9
1979	198,202	34,259	166,648	111,954	0	218,636	8,295	26.4	8.5	66.1	95.9	12.9	8.9
1980	233,516	48,586	170,010	130,277	0	224,663	8,310	27.0	8.7	67.3	97.6	13.0	8.9
1981	257,325	51,108	143,308	141,305	-15	208,205	8,319	25.0	7.8	66.5	96.0	11.8	8.2
1982	255,840	36,774	153,999	140,713	-13,985	218,367	8,323	26.2	8.1	66.1	96.6	12.2	8.4
1983	261,717	57,333	145,279	145,774	13,333	217,223	8,326	26.1	8.2	65.3	95.6	12.5	8.5
1984	274,618	64,087	148,956	145,148	2,222	216,562	8,333	26.0	8.3	65.9	97.9	12.6	8.5
1985	239,718	53,380	146,034	117,267	0	215,106	8,350	25.8	8.1	65.1	96.1	12.4	8.4
1986	215,309	50,970	153,880	96,754	0	221,465	8,377	26.4	8.3	65.5	95.9	12.7	8.6
1987	214,412	60,021	156,736	83,104	-2,222	225,801	8,413	26.8	8.5	64.1	94.1	13.3	9.0
1988	250,963	64,019	153,883	103,616	2,222	239,433	8,457	28.3	8.5	64.1	95.3	13.3	9.0
1989	257,697	56,023	161,907	125,180	0	238,401	8,506	28.0	8.7	66.1	96.9	13.1	8.9
1990	260,106	50,035	167,862	141,959	-700	235,275	8,559	27.5	8.4	63.9	95.7	13.2	8.8
1991	245,001	44,034	168,701	137,850	700	232,518	8,617	27.0	8.5	63.0	94.0	13.5	9.1
1992	314,664	55,041	176,644	203,429	0	232,838	8,678	26.8	8.5	64.6	98.4	13.1	8.6
1993	347,801	53,360	174,993	228,232	-8,496	232,706	8,738	26.6	8.6	65.8	100.3	13.1	8.6
1994	394,224	79,069	218,067	280,273	-16,500	236,450	8,789	26.9	8.3	67.5	100.0	12.3	8.3
1995	412,127	50,067	210,747	359,482	19,777	233,102	8,827	26.4	7.2	62.9	95.8	11.4	7.5
1996	379,142	120,059	249,060	282,812	5,200	230,531	8,848	26.1	7.3	63.9	97.1	11.5	7.6
1997	364,066	109,064	268,521	264,678	-4,833	254,012	8,855	28.7	9.5	65.7	99.5	14.4	9.5
1998	416,363	160,069	279,508	286,876	-3,500	245,426	8,855	27.7	9.1	66.4	99.9	13.8	9.2
1999	357,260	135,075	309,648	286,746	-111	244,976	8,857	27.7	8.7	67.8	102.3	12.8	8.5
2000	343,368	106,076	327,226	321,063	5,411	248,866	8,868	28.1	8.7	67.0	101.3	13.0	8.6
2001	318,590	75,086	360,354	336,550	-7,727	259,582	8,889	29.2	8.9	68.3	103.2	13.0	8.6
2002	300,582	61,974	375,604	335,126	-14,043	265,043	8,920	29.7	9.0	70.8	105.9	12.8	8.5
2003	293,209	65,388	436,235	366,652	-30,230	267,173	8,957	29.8	9.0	71.8	106.7	12.6	8.5
2004	275,911	77,570	502,627	454,511	19,660	266,117	8,998	29.6	8.5	71.3	107.2	11.9	7.9
2005	262,239	90,033	560,886	507,403	35,430	261,120	9,038	28.9	8.7	72.3	107.9	12.1	8.1

211 SWITZERLAND			– FOOD BALANCE SHEET OF FISH AND FISHERY PRODUCTS IN LIVE WEIGHT AND FISH CONTRIBUTION TO PROTEIN SUPPLY –										FAO–FIES
Year	Production	Non-Food Uses	Imports	Exports	Stock Variations	Total Food Supply	Population	Per Capita Supply	Fish Proteins	Animal Proteins	Total Proteins	Fish/Animal Proteins	Fish/Total Proteins
	(..... tonnes in live weight						(thousands)	(kilograms)	(grams per capita per day)			(%)	(%)
1961	2,800	0	39,366	1,000	0	41,166	5,458	7.5	1.9	49.4	93.5	3.8	2.0
1962	2,800	0	42,928	1,333	0	44,394	5,560	8.0	2.0	50.2	88.7	4.0	2.3
1963	3,300	0	46,042	1,000	0	48,342	5,664	8.5	2.1	49.5	89.8	4.2	2.3
1964	2,800	0	47,327	633	0	49,494	5,765	8.6	2.1	50.5	89.5	4.2	2.4
1965	2,700	0	49,346	367	0	51,680	5,857	8.8	2.2	51.1	90.6	4.2	2.4
1966	3,000	0	46,457	400	0	49,057	5,940	8.3	2.0	50.7	88.7	4.0	2.3
1967	3,000	0	48,521	567	0	50,955	6,013	8.5	2.1	50.0	86.3	4.2	2.4
1968	3,500	0	54,538	467	0	57,571	6,078	9.5	2.3	51.0	88.0	4.5	2.6
1969	3,500	0	56,447	467	0	59,480	6,135	9.7	2.3	51.6	88.5	4.4	2.6
1970	2,400	0	62,350	567	0	64,183	6,187	10.4	2.4	54.0	90.8	4.5	2.7
1971	2,800	0	63,346	667	0	65,479	6,232	10.5	2.5	53.3	89.2	4.6	2.8
1972	3,600	0	67,605	467	0	70,739	6,272	11.3	2.6	54.1	91.4	4.9	2.9
1973	3,600	0	65,275	480	0	68,396	6,304	10.9	2.5	55.5	92.4	4.5	2.7
1974	3,800	0	64,241	609	0	67,432	6,327	10.7	2.5	55.1	89.5	4.5	2.8
1975	3,900	0	60,175	681	0	63,395	6,339	10.0	2.3	54.7	87.9	4.2	2.6
1976	3,915	0	43,696	689	0	46,922	6,339	7.4	2.4	57.2	91.3	4.1	2.6
1977	3,982	0	46,844	759	0	50,067	6,329	7.9	2.5	59.6	95.0	4.1	2.6
1978	3,820	0	47,442	350	0	50,912	6,317	8.1	2.5	60.2	96.8	4.1	2.6
1979	3,890	0	51,220	463	0	54,647	6,312	8.7	2.6	59.8	93.8	4.4	2.8
1980	3,500	0	57,989	429	0	61,060	6,319	9.7	2.9	61.6	97.1	4.7	3.0
1981	3,676	0	56,470	297	0	59,848	6,342	9.4	2.8	61.2	98.2	4.6	2.9
1982	3,369	0	56,794	441	0	59,722	6,379	9.4	2.8	61.7	96.9	4.5	2.9
1983	3,540	0	61,392	534	0	64,398	6,427	10.0	2.9	61.2	94.1	4.8	3.1
1984	4,113	0	63,797	909	0	67,002	6,480	10.3	3.1	62.4	95.3	4.9	3.2
1985	4,564	0	67,102	1,080	0	70,586	6,536	10.8	3.2	62.2	95.9	5.1	3.3
1986	4,657	0	72,865	891	0	76,631	6,592	11.6	3.4	61.9	94.8	5.6	3.6
1987	4,523	0	78,001	794	0	81,730	6,650	12.3	3.6	61.9	96.1	5.8	3.8
1988	4,227	38	81,148	1,368	0	83,969	6,710	12.5	3.4	60.0	93.8	5.6	3.6
1989	4,483	39	83,432	1,260	0	86,616	6,771	12.8	3.4	60.1	93.9	5.7	3.7
1990	4,228	27	85,764	1,295	0	88,670	6,834	13.0	3.5	60.2	95.0	5.8	3.7
1991	4,829	42	90,085	1,253	0	93,619	6,899	13.6	3.6	60.9	95.1	5.9	3.8
1992	3,945	52	87,430	1,130	0	90,194	6,965	13.0	3.4	59.5	95.3	5.8	3.6
1993	2,957	42	89,179	908	0	91,186	7,029	13.0	3.4	58.3	93.2	5.9	3.7
1994	2,716	44	94,444	847	0	96,269	7,086	13.6	3.6	57.3	93.1	6.3	3.9
1995	2,749	50	94,283	658	0	96,324	7,133	13.5	3.5	57.0	91.2	6.2	3.9
1996	3,002	54	94,540	387	0	97,101	7,170	13.5	3.5	56.6	90.3	6.2	3.9
1997	3,009	59	96,555	366	0	99,139	7,197	13.8	3.6	55.5	90.4	6.4	3.9
1998	2,959	66	99,203	294	0	101,802	7,219	14.1	3.7	56.9	91.9	6.5	4.0
1999	2,975	70	102,341	367	0	104,879	7,239	14.5	3.7	54.4	89.4	6.8	4.2
2000	2,759	72	105,422	533	0	107,576	7,263	14.8	3.8	55.9	92.9	6.9	4.1
2001	2,850	69	110,188	164	0	112,805	7,292	15.5	3.9	57.6	92.0	6.9	4.3
2002	2,679	71	105,353	329	0	107,632	7,324	14.7	3.7	56.5	91.1	6.6	4.1
2003	2,915	77	107,359	330	0	109,868	7,358	14.9	3.8	56.8	91.6	6.7	4.2
2004	2,807	73	110,758	363	0	113,130	7,392	15.3	3.9	56.6	90.9	6.9	4.3
2005	2,689	66	110,448	505	0	112,565	7,424	15.2	3.9	56.7	90.7	6.8	4.3

212 SYRIAN ARAB REPUBLIC			– FOOD BALANCE SHEET OF FISH AND FISHERY PRODUCTS IN LIVE WEIGHT AND FISH CONTRIBUTION TO PROTEIN SUPPLY –										FAO–FIES
Year	Production	Non-Food Uses	Imports	Exports	Stock Variations	Total Food Supply	Population	Per Capita Supply	Fish Proteins	Animal Proteins	Total Proteins	Fish/Animal Proteins	Fish/Total Proteins
	(..... tonnes in live weight						(thousands)	(kilograms)	(grams per capita per day)			(%)	(%)
1961	1,500	0	5,200	1,100	0	5,600	4,764	1.2	0.3	12.3	52.6	2.7	0.6
1962	1,500	0	5,100	800	0	5,800	4,912	1.2	0.3	12.7	55.6	2.7	0.6
1963	1,500	0	4,100	800	0	4,800	5,067	1.0	0.3	13.3	56.7	2.0	0.5
1964	1,500	0	5,100	800	0	5,800	5,229	1.1	0.3	12.8	57.6	2.5	0.6
1965	1,600	0	4,700	900	0	5,400	5,399	1.0	0.3	13.0	58.2	2.2	0.5
1966	1,600	0	3,900	900	0	4,600	5,577	0.8	0.2	12.3	57.9	1.9	0.4
1967	1,600	0	1,700	700	0	2,600	5,764	0.5	0.1	12.0	61.4	1.1	0.2
1968	1,701	0	4,400	500	0	5,601	5,959	0.9	0.3	12.3	63.3	2.2	0.4
1969	1,704	0	5,800	600	0	6,904	6,162	1.1	0.3	12.9	65.0	2.5	0.5
1970	1,700	0	4,700	200	0	6,200	6,371	1.0	0.3	11.8	64.4	2.4	0.4
1971	2,100	0	6,900	100	0	8,900	6,587	1.4	0.4	12.8	66.1	3.0	0.6
1972	1,600	0	4,200	50	0	5,750	6,811	0.8	0.2	11.8	66.6	2.0	0.4
1973	1,345	0	10,600	100	0	11,845	7,044	1.7	0.5	11.2	65.2	4.3	0.7
1974	1,650	0	9,900	150	0	11,400	7,286	1.6	0.4	13.5	69.8	3.3	0.6
1975	2,001	0	11,100	50	0	13,051	7,537	1.7	0.5	14.0	70.3	3.5	0.7
1976	3,307	0	4,576	65	0	7,818	7,797	1.0	0.3	14.4	71.9	1.9	0.4
1977	3,617	0	9,423	85	0	12,954	8,067	1.6	0.4	16.1	74.7	2.8	0.6
1978	3,755	0	12,378	117	0	16,016	8,350	1.9	0.5	17.8	75.7	3.1	0.7
1979	3,826	0	15,020	77	0	18,769	8,651	2.2	0.6	19.5	76.9	3.1	0.8
1980	3,971	0	14,801	279	0	18,493	8,971	2.1	0.6	19.6	78.7	2.9	0.7
1981	3,838	0	15,724	61	0	19,501	9,314	2.1	0.6	23.9	84.2	2.4	0.7
1982	4,063	0	11,444	26	0	15,481	9,675	1.6	0.5	23.5	84.0	1.9	0.5
1983	4,410	0	16,775	105	0	21,080	10,050	2.1	0.6	23.4	83.1	2.6	0.7
1984	5,414	0	8,700	100	0	14,014	10,432	1.3	0.4	22.1	81.1	1.8	0.5
1985	5,887	0	13,432	98	-6	19,216	10,815	1.8	0.5	21.5	81.2	2.4	0.6
1986	5,299	0	182	0	-6	5,475	11,197	0.5	0.1	20.4	80.0	0.7	0.2
1987	5,381	0	2,106	35	0	7,452	11,579	0.6	0.2	18.4	76.6	1.0	0.2
1988	5,533	0	109	57	-9	5,576	11,960	0.5	0.1	19.1	77.3	0.7	0.2
1989	5,095	0	64	65	0	5,094	12,341	0.4	0.1	17.7	73.3	0.7	0.2
1990	5,775	0	62	0	-20	5,817	12,721	0.5	0.1	18.1	72.0	0.7	0.2
1991	7,721	0	33	48	0	7,706	13,102	0.6	0.2	18.2	70.1	1.0	0.3
1992	9,654	0	102	42	20	9,734	13,482	0.7	0.2	18.2	71.0	1.2	0.3
1993	9,189	0	198	67	20	9,340	13,862	0.7	0.2	17.0	68.7	1.2	0.3
1994	10,041	0	44	56	0	10,029	14,238	0.7	0.2	17.5	69.1	1.2	0.3
1995	11,639	0	2,025	207	0	13,457	14,610	0.9	0.3	18.8	71.7	1.4	0.4
1996	12,128	0	6,093	42	0	18,179	14,978	1.2	0.4	19.7	71.9	1.8	0.5
1997	11,727	0	8,298	152	0	19,873	15,342	1.3	0.4	20.2	72.0	1.9	0.5
1998	14,330	0	10,294	0	0	24,624	15,712	1.6	0.5	21.2	75.3	2.2	0.6
1999	14,017	0	11,402	0	0	25,419	16,099	1.6	0.5	21.0	73.9	2.2	0.6
2000	13,369	0	15,694	46	0	29,017	16,511	1.8	0.5	20.9	73.6	2.5	0.7
2001	14,171	0	12,468	2	0	26,637	16,949	1.6	0.5	19.1	74.1	2.4	0.6
2002	15,166	0	24,230	76	0	39,320	17,411	2.3	0.7	21.6	77.8	3.0	0.8
2003	16,128	0	25,660	14	0	41,774	17,893	2.3	0.7	22.5	78.8	3.0	0.9
2004	17,210	0	28,533	75	0	45,668	18,389	2.5	0.7	23.8	79.5	3.0	0.9
2005	16,980	1	26,096	296	0	42,779	18,894	2.3	0.7	22.1	79.2	3.0	0.8

208 TAJIKISTAN			– FOOD BALANCE SHEET OF FISH AND FISHERY PRODUCTS IN LIVE WEIGHT AND FISH CONTRIBUTION TO PROTEIN SUPPLY –										FAO–FIES
Year	Production	Non-Food Uses	Imports	Exports	Stock Variations	Total Food Supply	Population	Per Capita Supply	Fish Proteins	Animal Proteins	Total Proteins	Fish/Animal Proteins	Fish/Total Proteins
	(..... tonnes in live weight) (.....)						(thousands)	(kilograms)	(grams per capita per day)			(%)	(%)
1961	0	0	0	0	0	0	0	0.0	0.0	0.0	0.0	0.0	0.0
1962	0	0	0	0	0	0	0	0.0	0.0	0.0	0.0	0.0	0.0
1963	0	0	0	0	0	0	0	0.0	0.0	0.0	0.0	0.0	0.0
1964	0	0	0	0	0	0	0	0.0	0.0	0.0	0.0	0.0	0.0
1965	0	0	0	0	0	0	0	0.0	0.0	0.0	0.0	0.0	0.0
1966	0	0	0	0	0	0	0	0.0	0.0	0.0	0.0	0.0	0.0
1967	0	0	0	0	0	0	0	0.0	0.0	0.0	0.0	0.0	0.0
1968	0	0	0	0	0	0	0	0.0	0.0	0.0	0.0	0.0	0.0
1969	0	0	0	0	0	0	0	0.0	0.0	0.0	0.0	0.0	0.0
1970	0	0	0	0	0	0	0	0.0	0.0	0.0	0.0	0.0	0.0
1971	0	0	0	0	0	0	0	0.0	0.0	0.0	0.0	0.0	0.0
1972	0	0	0	0	0	0	0	0.0	0.0	0.0	0.0	0.0	0.0
1973	0	0	0	0	0	0	0	0.0	0.0	0.0	0.0	0.0	0.0
1974	0	0	0	0	0	0	0	0.0	0.0	0.0	0.0	0.0	0.0
1975	0	0	0	0	0	0	0	0.0	0.0	0.0	0.0	0.0	0.0
1976	0	0	0	0	0	0	0	0.0	0.0	0.0	0.0	0.0	0.0
1977	0	0	0	0	0	0	0	0.0	0.0	0.0	0.0	0.0	0.0
1978	0	0	0	0	0	0	0	0.0	0.0	0.0	0.0	0.0	0.0
1979	0	0	0	0	0	0	0	0.0	0.0	0.0	0.0	0.0	0.0
1980	0	0	0	0	0	0	0	0.0	0.0	0.0	0.0	0.0	0.0
1981	0	0	0	0	0	0	0	0.0	0.0	0.0	0.0	0.0	0.0
1982	0	0	0	0	0	0	0	0.0	0.0	0.0	0.0	0.0	0.0
1983	0	0	0	0	0	0	0	0.0	0.0	0.0	0.0	0.0	0.0
1984	0	0	0	0	0	0	0	0.0	0.0	0.0	0.0	0.0	0.0
1985	0	0	0	0	0	0	0	0.0	0.0	0.0	0.0	0.0	0.0
1986	0	0	0	0	0	0	0	0.0	0.0	0.0	0.0	0.0	0.0
1987	0	0	0	0	0	0	0	0.0	0.0	0.0	0.0	0.0	0.0
1988	0	0	0	0	0	0	0	0.0	0.0	0.0	0.0	0.0	0.0
1989	0	0	0	0	0	0	0	0.0	0.0	0.0	0.0	0.0	0.0
1990	0	0	0	0	0	0	0	0.0	0.0	0.0	0.0	0.0	0.0
1991	0	0	0	0	0	0	0	0.0	0.0	0.0	0.0	0.0	0.0
1992	2,023	0	...	0	0	2,023	5,519	0.4	0.1	16.2	58.0	0.7	0.2
1993	2,715	0	...	0	0	2,715	5,607	0.5	0.1	12.8	54.8	1.1	0.3
1994	1,107	0	288	0	0	1,395	5,690	0.3	0.1	12.3	52.0	0.6	0.2
1995	384	0	223	0	0	607	5,772	0.1	0.0	11.4	52.3	0.3	0.1
1996	133	0	181	0	0	314	5,855	0.1	0.0	7.9	44.7	0.2	0.0
1997	146	0	308	0	0	454	5,937	0.1	0.0	7.7	48.4	0.2	0.0
1998	181	0	289	0	0	470	6,018	0.1	0.0	7.8	50.8	0.3	0.1
1999	154	0	232	0	0	386	6,097	0.1	0.0	8.5	49.3	0.3	0.0
2000	164	0	205	0	0	369	6,173	0.1	0.0	8.7	46.8	0.2	0.0
2001	236	0	319	0	0	555	6,246	0.1	0.0	9.6	46.4	0.3	0.1
2002	324	0	597	0	0	921	6,318	0.2	0.0	10.7	47.2	0.4	0.1
2003	325	0	1,038	0	0	1,363	6,391	0.2	0.1	11.3	50.5	0.5	0.1
2004	210	0	1,084	0	0	1,294	6,467	0.2	0.1	12.0	55.1	0.5	0.1
2005	210	0	906	0	0	1,116	6,550	0.2	0.1	13.1	61.3	0.4	0.1

Note: for years before 1992 see USSR.

215 TANZANIA, UNITED REP. OF			– FOOD BALANCE SHEET OF FISH AND FISHERY PRODUCTS IN LIVE WEIGHT AND FISH CONTRIBUTION TO PROTEIN SUPPLY –										FAO–FIES
Year	Production	Non-Food Uses	Imports	Exports	Stock Variations	Total Food Supply	Population	Per Capita Supply	Fish Proteins	Animal Proteins	Total Proteins	Fish/Animal Proteins	Fish/Total Proteins
	(..... tonnes in live weight						(thousands)	(kilograms)	(grams per capita per day)			(%)	(%)
1961	70,700	...	2,950	5,986	0	67,664	10,370	6.5	1.9	9.5	41.8	20.3	4.6
1962	70,800	...	3,400	6,615	0	67,585	10,680	6.3	1.8	9.3	41.5	19.8	4.4
1963	76,600	...	3,900	6,012	0	74,488	11,002	6.8	2.0	9.4	42.1	21.2	4.7
1964	100,200	...	3,350	5,500	0	98,050	11,335	8.7	2.6	9.8	40.4	26.0	6.3
1965	102,900	...	4,100	6,110	0	100,890	11,679	8.6	2.6	9.8	41.2	26.0	6.2
1966	102,000	...	4,250	7,011	0	99,239	12,034	8.3	2.4	10.0	43.3	24.1	5.6
1967	128,400	...	4,800	6,107	0	127,093	12,400	10.3	3.0	11.0	41.8	27.3	7.2
1968	152,100	...	5,950	7,609	0	150,441	12,781	11.8	3.5	11.2	42.3	31.1	8.2
1969	150,200	...	4,900	13,131	0	141,969	13,180	10.8	3.2	11.1	41.7	28.6	7.6
1970	186,719	...	5,100	25,468	0	166,351	13,598	12.2	3.6	11.6	41.7	31.0	8.6
1971	181,788	...	6,150	12,827	0	175,111	14,038	12.5	3.7	11.6	41.1	31.8	9.0
1972	157,324	...	4,650	6,967	0	155,007	14,497	10.7	3.1	10.5	41.0	29.9	7.7
1973	162,166	...	7,000	4,353	0	164,813	14,975	11.0	3.2	10.5	43.3	30.7	7.4
1974	174,058	...	5,000	2,222	0	176,836	15,467	11.4	3.3	10.5	46.0	31.8	7.2
1975	211,018	...	4,600	922	0	214,696	15,970	13.4	3.9	11.3	52.3	34.7	7.5
1976	232,393	...	3,378	561	0	235,210	16,484	14.3	4.1	11.5	53.6	35.7	7.7
1977	271,371	...	758	499	0	271,629	17,011	16.0	4.6	12.3	55.0	37.4	8.4
1978	211,348	...	1,376	298	0	212,426	17,551	12.1	3.5	11.3	54.9	30.7	6.3
1979	180,633	...	525	482	0	180,676	18,107	10.0	2.9	10.4	55.4	27.7	5.2
1980	227,894	...	1,120	347	0	228,668	18,681	12.2	3.5	10.4	54.9	33.8	6.4
1981	230,673	...	1,188	385	0	231,476	19,274	12.0	3.5	10.7	53.5	32.3	6.5
1982	227,792	...	617	185	0	228,224	19,886	11.5	3.4	10.6	53.7	31.7	6.2
1983	239,193	...	800	1,028	-625	238,340	20,517	11.6	3.4	10.4	54.4	32.4	6.2
1984	277,287	...	321	744	-125	276,740	21,166	13.1	3.8	10.8	55.9	35.1	6.8
1985	300,644	...	721	585	-500	300,280	21,833	13.8	4.0	11.3	57.5	35.4	6.9
1986	309,855	...	403	1,380	525	309,403	22,515	13.7	4.0	11.4	54.1	35.0	7.4
1987	342,338	...	85	1,618	375	341,181	23,213	14.7	4.3	11.5	56.1	37.0	7.6
1988	392,958	...	985	2,633	350	391,660	23,935	16.4	4.8	12.2	54.5	39.0	8.7
1989	377,097	...	150	1,452	0	375,795	24,693	15.2	4.4	11.8	57.0	37.4	7.7
1990	414,039	...	251	2,581	0	411,709	25,494	16.2	4.7	11.9	52.7	39.3	8.9
1991	326,753	...	295	2,370	0	324,678	26,344	12.3	3.4	10.8	52.2	31.2	6.4
1992	331,585	7,000	659	2,151	-60	323,033	27,236	11.9	3.3	10.6	48.9	31.1	6.8
1993	331,467	6,000	1,286	9,308	-100	317,345	28,146	11.3	3.4	10.7	48.6	31.7	7.0
1994	288,549	6,000	558	14,135	0	268,973	29,042	9.3	3.2	10.2	47.6	31.2	6.7
1995	360,000	5,600	153	22,397	-100	332,057	29,902	11.1	3.4	11.0	48.5	31.4	7.1
1996	324,121	6,500	97	25,816	140	292,042	30,715	9.5	3.0	9.5	48.0	31.2	6.1
1997	357,160	7,650	79	29,783	120	319,926	31,492	10.2	3.4	9.9	48.8	34.6	7.0
1998	348,200	7,600	348	52,278	-20	288,650	32,254	9.0	3.0	9.6	49.9	31.0	6.0
1999	310,709	7,005	259	33,169	20	270,814	33,031	8.2	2.8	9.6	49.7	29.6	5.7
2000	332,989	5,960	518	78,153	-57	249,337	33,849	7.4	2.6	9.4	50.8	27.6	5.1
2001	336,200	9,000	448	74,003	50	253,695	34,712	7.3	2.7	9.7	55.6	28.0	4.9
2002	324,160	6,115	328	65,611	0	252,762	35,615	7.1	2.8	9.9	54.1	27.9	5.1
2003	351,127	4,680	668	87,148	0	259,967	36,551	7.1	2.7	9.7	52.1	27.7	5.1
2004	347,806	7,962	770	101,123	0	239,491	37,508	6.4	2.4	9.3	56.1	26.3	4.3
2005	347,811	7,000	841	82,902	0	258,750	38,478	6.7	2.5	9.2	55.4	27.5	4.6

Note: production data refer only to mainland Tanzania and do not include captures of the Zanzibar State.

216 THAILAND			– FOOD BALANCE SHEET OF FISH AND FISHERY PRODUCTS IN LIVE WEIGHT AND FISH CONTRIBUTION TO PROTEIN SUPPLY –										FAO–FIES
Year	Production	Non-Food Uses	Imports	Exports	Stock Variations	Total Food Supply	Population	Per Capita Supply	Fish Proteins	Animal Proteins	Total Proteins	Fish/Animal Proteins	Fish/Total Proteins
(..... tonnes in live weight) (thousands)							(kilograms)	(grams per capita per day)			(%)	(%)	
1961	316,140	74,200	17,679	13,033	0	246,586	28,530	8.6	2.6	11.3	40.5	22.7	6.3
1962	350,960	61,000	14,226	10,676	0	293,509	29,438	10.0	3.1	11.9	41.9	25.6	7.3
1963	430,705	90,200	12,364	10,200	0	342,669	30,373	11.3	3.4	12.3	44.0	27.6	7.7
1964	589,750	208,900	14,903	12,233	0	383,520	31,326	12.2	3.8	12.8	44.5	29.5	8.5
1965	629,565	186,200	18,929	16,800	0	445,495	32,293	13.8	4.3	13.3	44.1	32.6	9.8
1966	721,792	209,900	15,827	20,940	0	506,779	33,271	15.2	4.7	13.9	46.5	33.5	10.1
1967	861,066	184,600	15,289	19,333	0	672,422	34,257	19.6	5.6	14.9	46.3	37.7	12.2
1968	1,102,021	311,300	14,038	19,067	0	785,692	35,251	22.3	6.6	16.2	48.4	40.8	13.7
1969	1,285,054	501,300	13,252	22,304	0	774,703	36,248	21.4	6.3	16.2	48.3	39.2	13.1
1970	1,437,637	541,200	27,170	40,063	0	883,544	37,247	23.7	6.8	16.8	49.1	40.7	13.9
1971	1,587,232	637,700	35,098	49,436	0	935,194	38,245	24.5	6.7	15.8	48.3	42.2	13.8
1972	1,678,652	744,300	40,066	69,441	0	904,978	39,239	23.1	7.1	16.1	50.4	44.2	14.1
1973	1,679,359	763,500	42,629	118,131	0	840,357	40,228	20.9	6.1	16.1	50.7	38.1	12.1
1974	1,515,924	691,081	52,234	83,565	0	793,512	41,209	19.3	5.7	15.1	48.8	38.1	11.8
1975	1,548,776	636,477	33,604	90,885	-1,333	853,685	42,180	20.2	5.9	15.4	48.7	38.5	12.2
1976	1,660,707	652,090	46,744	120,135	-667	934,559	43,141	21.7	6.0	15.5	49.1	39.1	12.3
1977	2,189,966	1,093,587	27,249	141,982	2,143	983,789	44,089	22.3	6.4	16.1	49.7	39.7	12.9
1978	2,100,382	1,010,401	35,801	180,627	0	945,155	45,019	21.0	6.2	17.3	50.3	35.8	12.3
1979	1,952,126	940,694	87,021	226,724	0	871,729	45,927	19.0	5.3	15.4	48.3	34.2	10.9
1980	1,799,070	825,080	54,995	220,286	-668	808,032	46,809	17.3	5.4	15.1	49.9	35.6	10.8
1981	1,990,085	842,474	56,949	271,722	0	932,837	47,663	19.6	5.8	16.1	50.9	36.2	11.4
1982	2,121,343	874,047	57,592	320,683	-666	983,539	48,490	20.3	5.8	15.8	49.2	36.8	11.9
1983	2,261,252	864,564	72,207	336,266	0	1,132,628	49,291	23.0	6.6	16.9	52.2	39.2	12.7
1984	2,139,606	848,390	130,012	397,561	0	1,023,667	50,067	20.5	6.5	16.8	52.2	38.5	12.4
1985	2,229,142	853,794	167,718	476,389	500	1,067,177	50,820	21.0	6.2	17.5	51.5	35.5	12.1
1986	2,540,835	1,041,743	274,657	645,387	-16,290	1,112,072	51,550	21.6	6.4	17.0	50.8	37.5	12.5
1987	2,783,644	1,183,450	229,901	729,863	125	1,100,357	52,258	21.1	6.0	17.0	49.2	35.3	12.2
1988	2,651,266	1,037,935	321,153	830,794	-18,087	1,085,602	52,948	20.5	6.0	17.1	51.5	34.8	11.6
1989	2,704,175	1,051,059	450,120	973,451	-4,733	1,125,052	53,625	21.0	6.0	17.8	50.4	34.0	12.0
1990	2,789,953	1,127,461	504,887	1,065,583	30,333	1,132,129	54,291	20.9	6.5	19.0	49.5	34.1	13.1
1991	2,972,104	1,119,924	697,704	1,243,972	3,333	1,309,244	54,948	23.8	7.7	21.9	52.9	35.1	14.5
1992	3,246,490	1,082,921	671,279	1,289,976	5,000	1,549,872	55,595	27.9	8.6	24.6	56.0	35.0	15.4
1993	3,385,003	1,112,580	645,023	1,282,308	-10,000	1,625,138	56,236	28.9	9.0	24.7	55.3	36.2	16.2
1994	3,524,996	1,131,235	786,607	1,429,980	-2,000	1,748,388	56,878	30.7	9.4	25.3	56.6	37.3	16.7
1995	3,590,578	1,085,081	737,174	1,375,130	10,000	1,877,541	57,523	32.6	10.0	26.0	57.5	38.5	17.4
1996	3,570,116	935,242	612,899	1,333,252	2,000	1,916,521	58,175	32.9	10.5	26.5	58.3	39.6	18.0
1997	3,442,715	964,076	633,903	1,377,840	-200	1,734,502	58,830	29.5	9.5	25.5	57.0	37.1	16.6
1998	3,524,933	833,021	694,811	1,526,239	200	1,860,685	59,475	31.3	9.7	24.6	56.6	39.3	17.1
1999	3,646,070	840,714	812,961	1,694,024	0	1,924,293	60,091	32.0	9.9	24.0	56.2	41.1	17.6
2000	3,735,279	850,805	706,884	1,631,620	0	1,959,738	60,666	32.3	9.4	23.5	56.1	40.1	16.8
2001	3,648,098	910,507	888,628	1,712,974	0	1,913,245	61,192	31.3	9.1	23.8	56.0	38.1	16.2
2002	3,797,124	1,010,025	990,532	1,757,209	0	2,020,422	61,675	32.8	9.2	24.4	56.9	37.7	16.1
2003	3,914,133	1,053,812	1,087,263	1,970,684	-915	1,975,984	62,127	31.8	8.9	23.5	56.3	37.8	15.8
2004	4,099,595	1,270,183	1,274,736	1,955,089	474	2,149,533	62,565	34.4	9.8	24.4	57.1	40.2	17.2
2005	3,743,398	1,101,196	1,461,689	2,109,843	0	1,994,049	63,003	31.7	8.9	23.6	57.1	37.6	15.5

176 TIMOR-LESTE			– FOOD BALANCE SHEET OF FISH AND FISHERY PRODUCTS IN LIVE WEIGHT AND FISH CONTRIBUTION TO PROTEIN SUPPLY –										FAO–FIES
Year	Production	Non-Food Uses	Imports	Exports	Stock Variations	Total Food Supply	Population	Per Capita Supply	Fish Proteins	Animal Proteins	Total Proteins	Fish/Animal Proteins	Fish/Total Proteins
	(..... tonnes in live weight) (.....)						(thousands)	(kilograms)	(grams per capita per day)			(%)	(%)
1961	0	0	0	...	509
1962	0	0	0	...	519
1963	0	0	0	...	528
1964	0	0	0	...	538
1965	0	0	0	...	549
1966	0	0	0	...	559
1967	0	0	0	...	568
1968	0	0	0	...	579
1969	0	0	0	...	590
1970	0	0	0	...	604
1971	0	0	0	...	622
1972	0	0	0	...	642
1973	0	0	0	...	660
1974	0	0	0	...	671
1975	0	0	0	...	672
1976	0	0	0	...	661
1977	0	0	0	...	639
1978	0	0	0	...	614
1979	0	0	0	...	592
1980	0	0	0	...	581
1981	0	0	0	...	583
1982	0	0	0	...	596
1983	0	0	0	...	616
1984	0	0	0	...	639
1985	0	0	0	...	659
1986	0	0	0	...	676
1987	0	0	0	...	690
1988	0	0	0	...	705
1989	0	0	0	...	721
1990	0	0	0	...	740
1991	0	0	0	...	765
1992	0	0	0	...	793
1993	0	0	0	...	820
1994	0	0	0	...	840
1995	0	0	0	...	850
1996	0	0	0	...	847
1997	0	0	0	...	833
1998	0	0	0	...	816
1999	408	0	0	408	809	0.5	0.1	16.3	57.3	0.9	0.3
2000	362	0	0	362	819	0.4	0.1	16.1	59.1	0.8	0.2
2001	356	0	0	356	849	0.4	0.1	16.2	57.8	0.7	0.2
2002	350	0	0	350	896	0.4	0.1	15.8	57.8	0.7	0.2
2003	350	0	0	350	954	0.4	0.1	16.5	54.7	0.6	0.2
2004	350	0	0	350	1,013	0.4	0.1	16.7	55.4	0.6	0.2
2005	350	0	0	350	1,067	0.3	0.1	16.4	54.9	0.6	0.2

Note: formerly part of Indonesia. Trade statistics not available.

217 TOGO			- FOOD BALANCE SHEET OF FISH AND FISHERY PRODUCTS IN LIVE WEIGHT AND FISH CONTRIBUTION TO PROTEIN SUPPLY -										FAO-FIES
Year	Production	Non-Food Uses	Imports	Exports	Stock Variations	Total Food Supply	Population	Per Capita Supply	Fish Proteins	Animal Proteins	Total Proteins	Fish/Animal Proteins	Fish/Total Proteins
	(..... tonnes in live weight)						(thousands)	(kilograms)	(grams per capita per day)			(%)	(%)
1961	4,000	0	1,200	0	0	5,200	1,594	3.3	1.0	5.1	42.4	19.0	2.3
1962	4,300	0	1,250	0	0	5,550	1,613	3.4	1.0	5.2	47.8	19.5	2.1
1963	4,500	0	5,648	0	0	10,148	1,636	6.2	1.8	6.1	46.6	29.7	3.9
1964	5,000	0	7,200	0	0	12,200	1,670	7.3	2.2	6.5	48.5	33.1	4.4
1965	6,000	0	8,200	0	0	14,200	1,719	8.3	2.5	6.8	50.7	36.4	4.9
1966	7,300	0	9,814	0	0	17,114	1,787	9.6	2.8	7.1	48.5	39.5	5.8
1967	7,500	0	13,764	0	0	21,264	1,871	11.4	3.3	7.4	52.0	43.8	6.3
1968	10,000	0	7,600	0	0	17,600	1,964	9.0	2.6	6.5	47.5	39.8	5.4
1969	10,000	0	13,900	0	0	23,900	2,056	11.6	3.4	7.3	44.4	45.9	7.6
1970	9,111	0	11,718	0	0	20,829	2,138	9.7	2.8	6.6	45.9	43.2	6.2
1971	10,921	0	9,640	0	0	20,561	2,211	9.3	2.8	6.2	49.6	44.5	5.6
1972	10,942	0	9,100	0	0	20,042	2,275	8.8	2.6	6.3	49.2	41.9	5.4
1973	11,333	0	12,422	0	0	23,755	2,333	10.2	3.0	6.8	46.8	44.6	6.4
1974	11,150	0	14,115	0	0	25,265	2,389	10.6	3.2	6.8	45.1	46.1	7.0
1975	14,420	0	14,374	0	-1,000	27,794	2,446	11.4	3.4	7.2	43.7	47.7	7.8
1976	12,820	0	17,378	22	-4,000	26,176	2,505	10.5	3.2	6.9	41.4	47.0	7.8
1977	10,847	0	12,141	69	0	22,919	2,564	8.9	2.6	6.4	40.0	40.6	6.5
1978	15,363	0	11,264	78	5,000	31,549	2,628	12.0	3.5	7.1	42.2	49.5	8.3
1979	8,096	0	17,034	24	-4,020	21,086	2,700	7.8	2.2	5.6	43.9	39.8	5.1
1980	9,134	0	19,398	146	20	28,406	2,784	10.2	3.0	6.3	45.1	47.7	6.7
1981	10,325	0	22,896	22	-500	32,699	2,882	11.4	3.3	7.0	46.9	47.8	7.1
1982	14,530	0	20,254	39	-3,300	31,445	2,991	10.5	3.2	7.4	44.5	43.9	7.3
1983	14,556	0	12,588	52	3,000	30,092	3,109	9.7	2.9	6.7	42.6	44.1	6.9
1984	14,587	0	11,144	32	4,300	29,999	3,231	9.3	2.9	7.1	44.4	40.7	6.5
1985	15,574	0	21,216	138	500	37,151	3,354	11.1	3.4	7.6	47.5	44.6	7.2
1986	14,838	0	18,430	16	0	33,252	3,478	9.6	2.9	7.6	42.4	38.4	6.9
1987	15,189	0	27,649	265	0	42,573	3,603	11.8	3.6	8.3	44.0	43.5	8.2
1988	15,469	0	34,059	316	0	49,212	3,727	13.2	4.0	9.0	45.2	44.4	8.8
1989	16,458	0	32,633	167	-17	48,907	3,847	12.7	3.9	8.5	46.2	45.1	8.3
1990	15,800	0	35,361	230	-4	50,927	3,961	12.9	3.9	7.8	46.7	49.4	8.3
1991	12,524	0	33,669	184	20	46,029	4,067	11.3	3.5	7.2	43.0	47.8	8.0
1992	10,899	0	32,074	183	-2,000	40,790	4,167	9.8	3.0	6.7	43.0	44.0	6.9
1993	17,114	0	21,150	576	1,972	39,660	4,269	9.3	2.8	6.2	46.1	45.1	6.0
1994	13,202	0	42,609	1,317	0	54,494	4,383	12.4	3.7	7.2	47.3	51.1	7.8
1995	12,221	0	42,160	3,528	-255	50,598	4,516	11.2	3.4	6.8	45.4	50.2	7.5
1996	15,119	0	57,841	392	83	72,651	4,671	15.6	4.6	8.2	48.5	56.0	9.5
1997	14,310	0	50,513	748	200	64,275	4,846	13.3	4.1	7.8	49.5	52.5	8.3
1998	16,680	0	40,419	7,543	-35	49,521	5,033	9.8	3.0	6.4	45.5	46.8	6.6
1999	23,074	0	35,327	3,949	0	54,452	5,221	10.4	3.1	6.3	45.5	48.7	6.7
2000	22,379	0	34,447	7,216	-652	48,959	5,403	9.1	2.7	6.5	45.9	40.7	5.8
2001	23,283	0	31,325	10,115	-1,980	42,513	5,576	7.6	2.3	6.2	50.1	36.6	4.5
2002	21,971	53	21,689	9,468	2,267	36,406	5,744	6.3	1.9	6.0	45.5	30.9	4.1
2003	28,706	59	23,690	7,871	400	44,866	5,907	7.6	2.2	6.3	45.8	35.3	4.9
2004	29,538	15	16,321	7,368	0	38,476	6,071	6.3	1.8	5.8	45.3	31.9	4.1
2005	29,267	25	27,667	6,433	0	50,476	6,239	8.1	2.4	6.2	47.3	38.3	5.0

218 TOKELAU			– FOOD BALANCE SHEET OF FISH AND FISHERY PRODUCTS IN LIVE WEIGHT AND FISH CONTRIBUTION TO PROTEIN SUPPLY –										FAO–FIES
Year	Production	Non-Food Uses	Imports	Exports	Stock Variations	Total Food Supply	Population	Per Capita Supply	Fish Proteins	Animal Proteins	Total Proteins	Fish/Animal Proteins	Fish/Total Proteins
	(..... tonnes in live weight) (.....)						(thousands)	(kilograms)	(grams per capita per day)			(%)	(%)
1961	...	0	0	...	2	1.4	8.5
1962	...	0	0	...	2	1.4	10.6
1963	...	0	0	...	2	1.3	8.2
1964	...	0	0	...	2	3.0	13.9
1965	...	0	0	...	2	3.0	18.0
1966	...	0	0	...	2	3.0	17.2
1967	...	0	0	...	2	3.0	18.2
1968	...	0	0	...	2	3.0	18.9
1969	...	0	0	...	2	3.1	19.2
1970	100	0	0	100	2	50.0	14.1	17.4	33.8	81.2	41.7
1971	100	0	0	100	2	50.0	14.1	17.4	35.2	80.9	40.1
1972	100	0	0	100	2	50.0	14.1	17.5	34.9	80.6	40.5
1973	100	0	0	100	2	50.0	14.1	17.5	35.5	80.5	39.8
1974	100	0	0	100	2	50.0	14.1	17.7	23.4	80.0	60.2
1975	100	0	0	100	2	50.0	14.1	17.8	23.7	79.2	59.6
1976	100	0	0	100	2	50.0	14.1	17.5	23.1	80.6	61.1
1977	100	0	0	100	2	50.0	14.1	17.5	23.0	80.4	61.3
1978	100	0	0	100	2	50.0	14.1	18.0	23.5	78.6	60.1
1979	100	0	0	100	2	50.0	14.1	18.1	23.8	77.8	59.4
1980	100	0	0	100	2	50.0	14.1	18.2	24.0	77.4	58.8
1981	100	0	0	100	2	50.0	14.1	18.4	24.2	76.8	58.3
1982	100	0	0	100	2	50.0	14.1	19.1	25.1	74.0	56.3
1983	100	0	0	100	2	50.0	14.1	19.2	25.3	73.6	55.8
1984	150	0	0	150	2	75.0	21.2	26.0	32.2	81.3	65.8
1985	150	0	0	150	2	75.0	21.2	26.1	32.4	81.0	65.4
1986	150	0	0	150	2	75.0	21.2	26.2	32.6	80.7	65.0
1987	200	0	0	200	2	100.0	28.2	33.4	39.8	84.5	70.9
1988	200	0	0	200	2	100.0	28.2	33.5	40.0	84.4	70.6
1989	200	0	0	200	2	100.0	28.2	33.5	40.1	84.2	70.3
1990	200	0	0	200	2	100.0	28.2	33.6	40.3	84.1	70.0
1991	231	0	0	231	2	115.5	32.6	37.7	44.6	86.4	73.1
1992	191	0	0	191	2	95.5	27.0	32.1	39.0	84.0	69.1
1993	200	0	0	200	2	100.0	29.8	34.9	42.0	85.3	71.0
1994	200	0	0	200	1	200.0	59.6	69.8	83.9	85.3	71.0
1995	200	0	0	200	1	200.0	59.6	69.8	83.9	85.3	71.0
1996	200	0	0	200	1	200.0	59.6	69.8	83.9	85.3	71.0
1997	200	0	0	200	1	200.0	59.6	69.8	83.9	85.3	71.0
1998	200	0	0	200	2	100.0	29.8	34.9	42.0	85.3	71.0
1999	200	0	0	200	2	100.0	29.8	34.9	42.0	85.3	71.0
2000	200	0	0	200	2	100.0	29.8	34.9	42.0	85.3	71.0
2001	200	0	0	200	2	100.0	29.8	34.9	42.0	85.3	71.0
2002	200	0	0	200	1	200.0	59.6	69.8	83.9	85.3	71.0
2003	200	0	0	200	1	200.0	59.6	69.8	83.9	85.3	71.0
2004	200	0	0	200	1	200.0	59.6	69.8	83.9	85.3	71.0
2005	200	0	0	200	1	200.0	59.6	69.8	83.9	85.3	71.0

219 TONGA			– FOOD BALANCE SHEET OF FISH AND FISHERY PRODUCTS IN LIVE WEIGHT AND FISH CONTRIBUTION TO PROTEIN SUPPLY –										FAO–FIES
Year	Production	Non-Food Uses	Imports	Exports	Stock Variations	Total Food Supply	Population	Per Capita Supply	Fish Proteins	Animal Proteins	Total Proteins	Fish/Animal Proteins	Fish/Total Proteins
	(..... tonnes in live weight) (.....)						(thousands)	(kilograms)	(grams per capita per day)			(%)	(%)
1961	400	0	0	0	0	400	71	5.6	1.6	6.6	41.8	24.3	3.8
1962	400	0	0	0	0	400	74	5.4	1.5	7.2	38.3	21.3	4.0
1963	400	0	0	0	0	400	76	5.3	1.5	7.6	38.9	19.6	3.8
1964	400	0	0	0	0	400	79	5.1	1.4	8.5	41.6	16.8	3.4
1965	500	0	0	0	0	500	83	6.0	1.7	8.7	41.4	19.5	4.1
1966	500	0	0	0	0	500	86	5.8	1.6	9.2	40.8	17.9	4.0
1967	500	0	200	0	0	700	90	7.8	2.2	9.5	41.3	23.2	5.3
1968	500	0	200	0	0	700	94	7.5	2.1	9.5	41.0	22.2	5.1
1969	500	0	386	0	0	886	97	9.1	2.6	9.4	43.3	27.7	6.0
1970	400	0	200	0	0	600	98	6.1	1.7	9.0	41.8	19.3	4.1
1971	500	0	48	0	0	548	99	5.5	1.6	9.2	41.4	17.1	3.8
1972	500	0	100	0	0	600	98	6.1	1.7	10.1	45.5	17.1	3.8
1973	600	0	212	0	0	812	96	8.5	2.4	11.4	49.4	21.0	4.9
1974	726	0	298	0	0	1,024	94	10.9	3.1	16.5	53.5	18.6	5.8
1975	901	0	100	0	0	1,001	93	10.8	3.0	18.3	55.1	16.6	5.5
1976	1,019	0	0	0	0	1,019	94	10.8	3.1	19.1	54.3	16.1	5.6
1977	1,197	0	0	0	0	1,197	94	12.7	3.6	19.2	55.7	18.7	6.5
1978	1,210	0	351	70	0	1,491	96	15.5	4.7	22.3	59.4	20.9	7.8
1979	2,000	1,140	1,487	0	0	2,347	97	24.2	7.1	23.1	59.1	30.8	12.0
1980	1,994	0	582	2	0	2,574	97	26.5	8.2	25.5	61.2	32.2	13.4
1981	2,093	0	543	3	0	2,633	96	27.4	8.4	26.5	61.3	31.9	13.8
1982	2,310	0	926	5	0	3,231	96	33.7	10.6	27.2	61.2	39.1	17.4
1983	2,413	0	423	8	0	2,828	94	30.1	9.2	26.1	65.3	35.4	14.1
1984	2,557	0	568	51	0	3,074	93	33.1	10.2	28.8	65.7	35.4	15.5
1985	2,734	0	453	321	0	2,866	93	30.8	9.5	28.9	66.1	32.8	14.4
1986	2,984	0	300	334	0	2,950	92	32.1	9.7	30.1	67.0	32.4	14.5
1987	2,756	0	527	1,157	0	2,126	93	22.9	7.1	29.6	67.2	23.9	10.6
1988	2,717	0	319	468	0	2,569	93	27.6	8.2	34.2	69.7	24.1	11.8
1989	2,691	0	437	379	0	2,750	94	29.3	8.8	34.5	67.0	25.5	13.1
1990	1,644	0	277	308	0	1,613	95	17.0	5.2	29.4	63.5	17.5	8.1
1991	1,935	0	573	413	0	2,095	95	22.1	6.8	31.0	63.5	22.0	10.8
1992	2,237	0	492	451	0	2,278	96	23.7	7.3	31.8	66.8	22.8	10.9
1993	2,375	0	602	467	0	2,510	96	26.2	8.1	33.7	66.9	23.9	12.1
1994	2,499	0	782	542	0	2,739	97	28.2	8.8	36.4	67.3	24.3	13.1
1995	2,597	0	947	381	0	3,163	97	32.6	10.1	37.4	64.5	26.9	15.6
1996	2,915	0	1,045	313	0	3,647	98	37.2	11.6	40.8	68.1	28.5	17.1
1997	2,871	0	1,058	878	0	3,051	98	31.1	9.9	38.4	66.9	25.7	14.7
1998	4,082	1,400	1,340	614	-175	3,233	98	33.0	10.5	40.2	68.7	26.1	15.3
1999	4,225	1,400	1,159	466	-175	3,342	98	34.1	10.7	42.8	69.0	25.0	15.5
2000	3,787	1,200	715	509	351	3,144	98	32.1	9.6	39.4	65.5	24.4	14.7
2001	4,693	1,700	1,408	761	-400	3,240	98	33.1	9.6	42.6	70.0	22.5	13.7
2002	4,808	1,700	326	543	400	3,291	98	33.6	9.9	60.8	87.4	16.3	11.3
2003	4,457	1,800	1,365	570	0	3,452	99	34.9	10.1	63.6	91.1	15.9	11.1
2004	1,648	0	1,544	356	0	2,836	99	28.6	8.3	66.7	96.5	12.4	8.5
2005	1,901	0	1,864	361	0	3,404	99	34.4	9.7	67.5	95.8	14.4	10.2

220 TRINIDAD AND TOBAGO			- FOOD BALANCE SHEET OF FISH AND FISHERY PRODUCTS IN LIVE WEIGHT AND FISH CONTRIBUTION TO PROTEIN SUPPLY -										FAO-FIES
Year	Production	Non-Food Uses	Imports	Exports	Stock Variations	Total Food Supply	Population	Per Capita Supply	Fish Proteins	Animal Proteins	Total Proteins	Fish/Animal Proteins	Fish/Total Proteins
	(..... tonnes in live weight) (.....)						(thousands)	(kilograms)	(grams per capita per day)			(%)	(%)
1961	2,400	0	9,282	100	0	11,582	858	13.5	4.4	22.4	57.8	19.7	7.6
1962	2,400	0	10,991	100	0	13,291	869	15.3	5.0	23.0	60.1	21.6	8.3
1963	2,400	0	10,688	200	0	12,888	877	14.7	4.8	24.0	60.8	19.9	7.9
1964	2,400	0	11,091	100	0	13,391	886	15.1	4.9	25.9	63.1	19.0	7.8
1965	3,000	0	10,385	100	0	13,285	896	14.8	4.8	24.5	60.6	19.5	7.9
1966	3,000	0	10,888	400	0	13,488	910	14.8	4.8	25.3	61.6	19.1	7.8
1967	3,200	0	9,679	400	0	12,479	926	13.5	4.4	25.0	60.7	17.5	7.2
1968	3,400	0	8,673	500	0	11,573	942	12.3	4.0	24.0	57.2	16.6	7.0
1969	3,400	0	9,576	703	0	12,273	958	12.8	4.1	26.0	62.3	15.9	6.6
1970	3,600	0	8,970	800	0	11,770	971	12.1	3.9	26.7	63.4	14.7	6.2
1971	4,100	0	7,961	700	0	11,361	981	11.6	3.7	26.8	64.9	14.0	5.8
1972	3,700	0	8,764	500	0	11,964	989	12.1	3.9	27.1	65.0	14.3	5.9
1973	4,000	0	6,439	1,100	0	9,339	996	9.4	3.0	25.6	64.4	11.5	4.6
1974	3,725	0	7,713	948	-350	10,140	1,003	10.1	3.2	27.4	66.1	11.6	4.8
1975	4,417	0	7,417	1,232	175	10,776	1,012	10.7	3.4	30.0	69.3	11.2	4.8
1976	4,417	0	8,759	958	30	12,248	1,023	12.0	3.8	31.7	72.9	11.9	5.2
1977	4,303	0	6,688	833	145	10,303	1,035	10.0	3.2	33.9	74.2	9.3	4.3
1978	4,823	0	10,881	571	-29	15,105	1,049	14.4	4.5	37.4	80.3	11.9	5.5
1979	3,840	0	8,826	549	-21	12,096	1,064	11.4	3.6	31.6	73.4	11.3	4.9
1980	4,461	0	10,282	1,147	47	13,643	1,082	12.6	4.0	37.8	81.3	10.5	4.9
1981	3,804	0	14,322	1,188	3	16,941	1,101	15.4	4.8	36.8	79.6	13.1	6.0
1982	4,574	14	12,300	904	0	15,956	1,122	14.2	4.4	40.3	82.1	11.0	5.4
1983	4,541	0	14,473	311	-30	18,673	1,143	16.3	5.1	41.5	81.4	12.4	6.3
1984	3,764	17	15,250	174	-30	18,792	1,163	16.2	5.1	41.2	79.9	12.3	6.3
1985	5,560	15	13,707	382	-38	18,833	1,179	16.0	5.0	40.6	77.2	12.4	6.5
1986	4,347	3	15,111	1,261	-25	18,168	1,192	15.2	4.7	38.8	80.1	12.2	5.9
1987	7,714	3	11,086	973	-3	17,821	1,201	14.8	4.6	33.8	75.0	13.5	6.1
1988	9,211	2	7,242	1,324	0	15,127	1,209	12.5	3.9	26.7	65.5	14.7	6.0
1989	11,468	2	7,619	1,389	41	17,736	1,216	14.6	4.6	25.3	63.3	18.1	7.3
1990	12,364	2	3,938	1,426	-10	14,864	1,224	12.1	3.8	24.3	62.7	15.5	6.0
1991	11,504	2	6,122	1,465	4	16,164	1,233	13.1	3.9	26.4	63.1	14.9	6.2
1992	13,003	2	4,512	2,484	65	15,094	1,242	12.2	3.8	24.8	59.9	15.3	6.3
1993	9,002	1	4,866	4,935	-323	8,610	1,252	6.9	2.1	23.7	57.4	8.9	3.7
1994	14,050	4	5,374	5,049	15	14,386	1,262	11.4	3.3	23.9	56.6	13.8	5.8
1995	11,515	1	6,841	5,202	-30	13,122	1,270	10.3	3.0	24.9	60.8	12.1	5.0
1996	9,450	2	6,955	6,373	363	10,392	1,277	8.1	2.4	23.2	59.4	10.4	4.1
1997	11,296	3	6,587	5,630	1	12,251	1,284	9.5	2.8	21.9	58.0	12.9	4.9
1998	10,179	5	7,726	7,614	-30	10,255	1,290	8.0	2.4	24.2	60.3	9.7	3.9
1999	10,027	2	9,203	8,810	30	10,449	1,295	8.1	2.4	24.2	59.8	9.9	4.0
2000	9,579	3	7,328	4,935	0	11,969	1,301	9.2	2.7	26.0	62.3	10.3	4.3
2001	11,925	6	10,543	5,847	0	16,615	1,305	12.7	3.7	27.1	63.5	13.6	5.8
2002	14,095	5	14,859	5,805	0	23,144	1,310	17.7	5.4	29.0	66.6	18.6	8.1
2003	9,922	5	12,993	4,635	-15	18,260	1,315	13.9	4.2	28.5	66.5	14.6	6.3
2004	10,034	5	15,141	3,748	12	21,435	1,319	16.3	4.7	30.9	69.0	15.4	6.9
2005	13,414	8	20,720	3,764	-2,219	28,142	1,324	21.3	6.1	31.0	69.2	19.7	8.8

222 TUNISIA			– FOOD BALANCE SHEET OF FISH AND FISHERY PRODUCTS IN LIVE WEIGHT AND FISH CONTRIBUTION TO PROTEIN SUPPLY –										FAO–FIES
Year	Production	Non-Food Uses	Imports	Exports	Stock Variations	Total Food Supply	Population	Per Capita Supply	Fish Proteins	Animal Proteins	Total Proteins	Fish/Animal Proteins	Fish/Total Proteins
	(..... tonnes in live weight) (.....)						(thousands)	(kilograms)	(grams per capita per day)			(%)	(%)
1961	21,600	0	811	5,900	0	16,511	4,297	3.8	1.0	10.4	55.7	10.0	1.9
1962	20,700	0	400	5,400	0	15,700	4,376	3.6	1.0	10.1	56.4	9.6	1.7
1963	25,900	0	583	5,900	0	20,583	4,457	4.6	1.2	9.9	56.2	12.6	2.2
1964	21,500	0	361	5,645	0	16,216	4,541	3.6	0.9	10.1	55.9	9.3	1.7
1965	23,000	0	667	2,569	0	21,098	4,630	4.6	1.3	11.1	59.5	11.7	2.2
1966	26,000	0	444	3,461	0	22,984	4,723	4.9	1.4	11.7	58.6	11.9	2.4
1967	28,000	0	333	2,979	0	25,355	4,822	5.3	1.5	12.0	60.1	12.4	2.5
1968	28,000	0	444	1,965	0	26,480	4,923	5.4	1.6	11.7	59.8	13.3	2.6
1969	29,700	0	333	3,700	0	26,333	5,025	5.2	1.5	11.7	60.3	12.6	2.5
1970	22,660	0	0	3,300	0	19,360	5,127	3.8	1.0	10.5	58.0	9.8	1.8
1971	25,810	0	1,000	2,200	0	24,610	5,227	4.7	1.3	11.3	63.1	11.6	2.1
1972	28,171	0	222	2,700	-200	25,493	5,327	4.8	1.3	11.8	66.5	11.3	2.0
1973	30,321	0	889	3,400	110	27,920	5,430	5.1	1.5	12.9	67.8	11.4	2.2
1974	42,223	0	1,444	3,130	-100	40,437	5,542	7.3	2.1	14.3	69.8	14.9	3.0
1975	45,229	0	1,254	3,603	-200	42,681	5,668	7.5	2.1	15.2	70.2	13.8	3.0
1976	49,952	0	515	4,151	-1,370	44,947	5,807	7.7	2.2	16.7	72.0	13.3	3.1
1977	55,661	0	562	4,936	60	51,347	5,959	8.6	2.5	17.8	75.6	13.8	3.2
1978	56,321	0	810	6,911	160	50,380	6,120	8.2	2.4	16.1	77.4	14.7	3.1
1979	59,638	0	296	7,499	1,290	53,725	6,288	8.5	2.5	15.7	76.3	15.6	3.2
1980	62,518	5	474	6,581	-150	56,256	6,458	8.7	2.5	16.3	79.6	15.4	3.2
1981	59,154	505	405	6,843	100	52,311	6,628	7.9	2.2	16.6	76.3	13.4	2.9
1982	64,970	2,000	500	3,724	100	59,847	6,801	8.8	2.5	17.1	75.0	14.5	3.3
1983	68,970	1,500	1,706	7,027	-583	61,566	6,975	8.8	2.5	17.6	78.2	14.1	3.2
1984	76,694	1,302	904	8,678	503	68,121	7,151	9.5	2.7	18.0	80.7	15.0	3.3
1985	91,247	2,000	1,112	9,466	-120	80,773	7,330	11.0	3.2	18.9	83.8	16.9	3.8
1986	92,943	1,252	11	13,217	50	78,535	7,510	10.5	3.0	19.9	84.7	15.1	3.6
1987	99,457	1,000	35	14,757	-233	83,503	7,691	10.9	3.2	19.4	84.5	16.5	3.8
1988	103,156	1,002	1,694	17,566	253	86,536	7,871	11.0	3.2	20.3	84.2	15.7	3.8
1989	95,591	3,500	838	15,255	330	78,004	8,048	9.7	2.8	19.7	84.0	14.1	3.3
1990	89,167	1,181	1,373	15,716	0	73,643	8,219	9.0	2.6	18.3	83.2	14.0	3.1
1991	86,506	2	377	14,006	-13	72,861	8,383	8.7	2.5	18.1	85.5	13.9	3.0
1992	87,356	2	486	12,147	-337	75,357	8,542	8.8	2.5	19.9	87.2	12.7	2.9
1993	83,709	2	1,011	15,331	21	69,408	8,694	8.0	2.3	19.2	86.7	11.9	2.6
1994	86,747	1	5,877	13,759	329	79,193	8,838	9.0	2.6	19.5	83.8	13.2	3.1
1995	84,315	400	13,146	10,073	-100	86,888	8,975	9.7	2.8	20.0	86.4	13.8	3.2
1996	85,085	0	9,714	13,159	100	81,740	9,104	9.0	2.6	19.5	87.7	13.1	2.9
1997	88,887	0	10,407	15,964	-100	83,230	9,226	9.0	2.6	21.1	87.8	12.2	2.9
1998	89,923	0	10,768	16,839	100	83,951	9,341	9.0	2.5	21.6	90.3	11.4	2.7
1999	94,288	0	12,546	12,256	0	94,578	9,453	10.0	2.8	23.1	91.3	12.2	3.1
2000	97,111	0	14,807	13,853	0	98,065	9,564	10.3	2.9	24.1	90.3	12.0	3.2
2001	100,358	0	22,337	15,487	0	107,208	9,672	11.1	3.2	24.4	90.8	12.9	3.5
2002	98,660	0	22,226	17,910	0	102,976	9,780	10.5	2.9	24.5	87.6	11.8	3.3
2003	92,356	0	33,601	15,614	0	110,343	9,888	11.2	3.1	24.0	89.8	13.0	3.5
2004	114,055	1	31,286	17,109	0	128,231	9,996	12.8	3.8	24.4	89.1	15.4	4.2
2005	111,782	7	43,573	24,082	0	131,266	10,105	13.0	3.7	24.2	90.8	15.4	4.1

223 TURKEY			– FOOD BALANCE SHEET OF FISH AND FISHERY PRODUCTS IN LIVE WEIGHT AND FISH CONTRIBUTION TO PROTEIN SUPPLY –										FAO–FIES
Year	Production	Non-Food Uses	Imports	Exports	Stock Variations	Total Food Supply	Population	Per Capita Supply	Fish Proteins	Animal Proteins	Total Proteins	Fish/Animal Proteins	Fish/Total Proteins
	(..... tonnes in live weight) (.....)						(thousands)	(kilograms)	(grams per capita per day)			(%)	(%)
1961	81,180	1,100	0	12,500	0	67,580	28,973	2.3	0.8	25.2	90.8	3.0	0.8
1962	60,200	500	0	8,700	0	51,000	29,714	1.7	0.5	24.9	89.6	2.1	0.6
1963	130,320	800	0	7,450	0	122,070	30,461	4.0	1.3	25.0	90.2	5.3	1.5
1964	121,150	3,200	0	7,800	0	110,150	31,220	3.5	1.2	24.5	88.7	4.7	1.3
1965	134,580	6,200	0	12,050	0	116,330	31,997	3.6	1.2	24.2	89.2	4.9	1.3
1966	117,056	1,800	0	12,450	0	102,806	32,790	3.1	1.0	24.6	89.8	4.1	1.1
1967	188,163	11,000	0	8,300	0	168,863	33,600	5.0	1.5	24.9	89.8	6.2	1.7
1968	133,578	5,900	0	7,100	0	120,578	34,434	3.5	1.1	24.2	88.6	4.4	1.2
1969	170,065	1,700	0	8,200	0	159,865	35,301	4.5	1.4	24.6	90.6	5.8	1.6
1970	174,182	1,000	0	6,637	0	166,545	36,207	4.6	1.5	24.0	90.5	6.0	1.6
1971	160,828	1,700	0	4,299	0	154,829	37,158	4.2	1.3	23.9	91.5	5.5	1.4
1972	175,457	3,800	0	4,550	0	167,107	38,150	4.4	1.4	23.8	91.6	5.9	1.5
1973	146,946	4,100	0	7,850	0	134,996	39,167	3.5	1.1	23.7	89.7	4.7	1.2
1974	129,408	13,971	0	7,460	0	107,978	40,192	2.7	0.9	23.8	90.3	3.6	0.9
1975	122,484	16,530	0	2,645	0	103,310	41,211	2.5	0.8	24.4	92.2	3.2	0.8
1976	153,514	14,096	1	6,574	0	132,845	42,213	3.2	1.0	24.4	93.1	4.1	1.1
1977	165,429	16,520	0	5,741	0	143,169	43,206	3.3	1.1	25.0	94.2	4.2	1.1
1978	245,214	36,038	0	6,906	0	202,270	44,205	4.6	1.4	25.3	92.2	5.7	1.6
1979	350,899	89,406	0	9,356	0	252,137	45,236	5.6	1.7	25.2	94.9	6.7	1.8
1980	428,215	94,718	0	9,680	0	323,817	46,316	7.0	2.2	25.5	95.1	8.7	2.3
1981	471,696	106,500	0	15,550	0	349,646	47,451	7.4	2.4	26.3	94.9	9.1	2.5
1982	505,197	99,040	0	15,503	0	390,655	48,630	8.0	2.6	25.0	93.8	10.5	2.8
1983	559,256	178,225	0	19,087	0	361,944	49,829	7.3	2.3	23.4	96.3	9.9	2.4
1984	566,930	240,450	38	24,553	0	301,965	51,011	5.9	1.9	25.8	95.0	7.2	2.0
1985	578,068	119,339	98	22,121	-996	435,710	52,150	8.4	2.7	26.8	102.4	10.1	2.6
1986	582,865	134,625	643	26,400	0	422,483	53,237	7.9	2.6	27.7	102.0	9.3	2.5
1987	627,994	212,963	2,739	30,282	-910	386,578	54,279	7.1	2.2	26.0	101.8	8.6	2.2
1988	674,000	190,928	2,281	29,301	-400	455,652	55,295	8.2	2.6	26.1	102.0	9.8	2.5
1989	454,839	92,357	5,750	40,120	-200	327,912	56,311	5.8	1.8	25.1	99.8	7.1	1.8
1990	384,871	33,207	16,797	33,801	400	335,060	57,345	5.8	1.8	25.1	102.9	7.1	1.7
1991	364,751	66,151	23,849	25,641	747	297,554	58,399	5.1	1.5	25.0	102.8	5.9	1.4
1992	456,583	37,645	30,456	23,264	575	426,705	59,469	7.2	2.1	25.3	101.9	8.4	2.1
1993	561,196	108,811	18,670	14,133	0	456,922	60,551	7.6	2.2	25.5	100.5	8.5	2.1
1994	605,801	111,893	28,866	32,283	0	490,491	61,642	8.0	2.3	25.6	101.5	9.0	2.3
1995	655,577	56,436	35,114	37,499	0	596,756	62,736	9.5	3.0	26.2	101.9	11.3	2.9
1996	561,027	26,007	33,398	34,224	0	534,195	63,837	8.4	2.5	25.3	98.6	10.0	2.6
1997	504,603	31,436	44,726	46,445	0	471,448	64,941	7.3	2.2	25.2	95.0	8.7	2.3
1998	543,900	34,876	36,654	38,509	0	507,169	66,039	7.7	2.3	25.2	98.2	9.1	2.3
1999	636,824	157,237	40,518	37,430	-2,500	480,175	67,115	7.2	2.1	25.1	98.0	8.5	2.2
2000	582,379	73,362	47,651	51,555	2,500	507,613	68,158	7.5	2.2	24.8	97.6	8.9	2.3
2001	594,977	71,184	13,999	36,828	0	500,965	69,164	7.2	2.2	22.8	95.6	9.8	2.3
2002	627,847	157,316	23,338	44,471	0	449,398	70,136	6.4	2.0	21.7	95.9	9.2	2.1
2003	587,715	133,360	44,750	49,504	0	449,601	71,084	6.3	1.9	24.4	95.3	7.7	2.0
2004	644,492	113,685	61,022	52,080	0	539,749	72,025	7.5	2.3	24.7	95.3	9.1	2.4
2005	545,673	34,033	52,949	57,475	0	507,114	72,970	7.0	2.0	24.8	95.9	8.1	2.1

213 TURKMENISTAN			– FOOD BALANCE SHEET OF FISH AND FISHERY PRODUCTS IN LIVE WEIGHT AND FISH CONTRIBUTION TO PROTEIN SUPPLY –										FAO–FIES
Year	Production	Non-Food Uses	Imports	Exports	Stock Variations	Total Food Supply	Population	Per Capita Supply	Fish Proteins	Animal Proteins	Total Proteins	Fish/Animal Proteins	Fish/Total Proteins
	(..... tonnes in live weight)						(thousands)	(kilograms)	(grams per capita per day)			(%)	(%)
1961	0	0	0	0	0	0	0	0.0	0.0	0.0	0.0	0.0	0.0
1962	0	0	0	0	0	0	0	0.0	0.0	0.0	0.0	0.0	0.0
1963	0	0	0	0	0	0	0	0.0	0.0	0.0	0.0	0.0	0.0
1964	0	0	0	0	0	0	0	0.0	0.0	0.0	0.0	0.0	0.0
1965	0	0	0	0	0	0	0	0.0	0.0	0.0	0.0	0.0	0.0
1966	0	0	0	0	0	0	0	0.0	0.0	0.0	0.0	0.0	0.0
1967	0	0	0	0	0	0	0	0.0	0.0	0.0	0.0	0.0	0.0
1968	0	0	0	0	0	0	0	0.0	0.0	0.0	0.0	0.0	0.0
1969	0	0	0	0	0	0	0	0.0	0.0	0.0	0.0	0.0	0.0
1970	0	0	0	0	0	0	0	0.0	0.0	0.0	0.0	0.0	0.0
1971	0	0	0	0	0	0	0	0.0	0.0	0.0	0.0	0.0	0.0
1972	0	0	0	0	0	0	0	0.0	0.0	0.0	0.0	0.0	0.0
1973	0	0	0	0	0	0	0	0.0	0.0	0.0	0.0	0.0	0.0
1974	0	0	0	0	0	0	0	0.0	0.0	0.0	0.0	0.0	0.0
1975	0	0	0	0	0	0	0	0.0	0.0	0.0	0.0	0.0	0.0
1976	0	0	0	0	0	0	0	0.0	0.0	0.0	0.0	0.0	0.0
1977	0	0	0	0	0	0	0	0.0	0.0	0.0	0.0	0.0	0.0
1978	0	0	0	0	0	0	0	0.0	0.0	0.0	0.0	0.0	0.0
1979	0	0	0	0	0	0	0	0.0	0.0	0.0	0.0	0.0	0.0
1980	0	0	0	0	0	0	0	0.0	0.0	0.0	0.0	0.0	0.0
1981	0	0	0	0	0	0	0	0.0	0.0	0.0	0.0	0.0	0.0
1982	0	0	0	0	0	0	0	0.0	0.0	0.0	0.0	0.0	0.0
1983	0	0	0	0	0	0	0	0.0	0.0	0.0	0.0	0.0	0.0
1984	0	0	0	0	0	0	0	0.0	0.0	0.0	0.0	0.0	0.0
1985	0	0	0	0	0	0	0	0.0	0.0	0.0	0.0	0.0	0.0
1986	0	0	0	0	0	0	0	0.0	0.0	0.0	0.0	0.0	0.0
1987	0	0	0	0	0	0	0	0.0	0.0	0.0	0.0	0.0	0.0
1988	0	0	0	0	0	0	0	0.0	0.0	0.0	0.0	0.0	0.0
1989	0	0	0	0	0	0	0	0.0	0.0	0.0	0.0	0.0	0.0
1990	0	0	0	0	0	0	0	0.0	0.0	0.0	0.0	0.0	0.0
1991	0	0	0	0	0	0	0	0.0	0.0	0.0	0.0	0.0	0.0
1992	33,727	0	0	33,727	3,885	8.7	2.6	28.5	81.9	9.1	3.2
1993	18,243	0	0	18,243	3,997	4.6	1.4	27.7	72.9	4.9	1.9
1994	17,265	0	830	1,205	0	16,890	4,101	4.1	1.2	26.8	73.2	4.6	1.7
1995	11,409	0	183	726	0	10,866	4,193	2.6	0.8	25.7	73.4	3.0	1.1
1996	9,321	0	340	437	0	9,224	4,270	2.2	0.6	23.0	71.7	2.8	0.9
1997	8,784	0	463	175	0	9,072	4,334	2.1	0.6	25.1	74.3	2.5	0.8
1998	7,573	0	189	1,981	0	5,781	4,390	1.3	0.4	24.9	74.0	1.6	0.5
1999	9,131	0	30	1,820	0	7,341	4,445	1.7	0.5	25.8	77.1	1.9	0.6
2000	12,296	0	47	2,472	0	9,871	4,502	2.2	0.7	27.7	79.5	2.4	0.8
2001	12,792	0	262	880	-18	12,157	4,564	2.7	0.8	29.1	81.6	2.7	1.0
2002	12,850	0	196	690	18	12,374	4,630	2.7	0.8	31.8	84.2	2.5	1.0
2003	14,567	0	763	124	-93	15,113	4,698	3.2	1.0	34.0	86.7	2.8	1.1
2004	15,008	0	868	629	93	15,341	4,766	3.2	1.0	33.8	87.0	2.8	1.1
2005	15,016	0	1,434	188	0	16,262	4,833	3.4	1.0	33.8	87.9	3.0	1.1

Note: for years before 1992 see USSR.

224 TURKS AND CAICOS IS.			– FOOD BALANCE SHEET OF FISH AND FISHERY PRODUCTS IN LIVE WEIGHT AND FISH CONTRIBUTION TO PROTEIN SUPPLY –										FAO–FIES
Year	Production	Non-Food Uses	Imports	Exports	Stock Variations	Total Food Supply	Population	Per Capita Supply	Fish Proteins	Animal Proteins	Total Proteins	Fish/Animal Proteins	Fish/Total Proteins
	(..... tonnes in live weight) (.....)						(thousands)	(kilograms)	(grams per capita per day)			(%)	(%)
1961	1,050	760	0	0	0	290	6	48.3	12.7
1962	1,800	1,510	0	0	0	290	6	48.3	12.7
1963	1,900	1,600	0	0	0	300	6	50.0	13.2
1964	1,900	1,610	0	0	0	290	6	48.3	12.7
1965	1,900	1,610	0	0	0	290	6	48.3	12.7
1966	1,900	1,600	0	0	0	300	6	50.0	13.2
1967	2,000	1,680	0	0	0	320	6	53.3	13.7
1968	2,000	1,690	0	0	0	310	6	51.7	13.2
1969	2,000	1,600	0	100	0	300	6	50.0	13.2
1970	1,450	1,050	0	100	0	300	6	50.0	12.7
1971	1,450	1,050	0	100	0	300	6	50.0	12.7
1972	1,650	1,050	0	300	0	300	6	50.0	12.7
1973	1,650	1,050	0	300	0	300	6	50.0	12.7
1974	2,203	1,515	0	380	0	308	6	51.3	14.5
1975	4,408	3,780	0	300	0	328	7	46.9	13.1
1976	5,494	5,075	0	78	0	341	7	48.7	12.8
1977	3,241	2,778	0	140	0	323	7	46.1	12.4
1978	4,879	4,408	0	129	0	342	7	48.9	13.3
1979	6,338	5,800	0	159	0	379	7	54.1	14.6
1980	4,830	4,220	0	165	0	445	8	55.6	15.1
1981	3,466	1,438	0	1,623	0	405	8	50.6	13.1
1982	3,590	1,798	0	1,379	0	413	8	51.6	12.8
1983	5,364	3,363	0	1,560	0	441	9	49.0	13.4
1984	4,742	2,283	0	2,017	0	442	9	49.1	12.6
1985	6,276	3,575	0	2,312	0	389	9	43.2	11.5
1986	7,255	3,530	0	3,346	0	379	10	37.9	10.3
1987	3,809	1,515	0	1,929	0	365	10	36.5	9.4
1988	5,040	2,918	24	1,752	0	394	11	35.8	9.4
1989	5,273	3,715	33	1,170	0	421	11	38.3	10.2
1990	3,710	2,450	40	839	0	461	12	38.4	10.7
1991	4,416	2,955	29	1,025	0	465	12	38.7	10.4
1992	4,047	2,125	3	1,370	0	555	13	42.7	11.1
1993	6,256	3,886	12	1,897	0	485	14	34.7	9.5
1994	5,884	3,444	17	1,960	0	497	15	33.1	7.6
1995	7,679	4,582	47	2,587	0	557	15	37.1	8.0
1996	7,616	5,089	104	2,032	-10	589	16	36.8	7.1
1997	5,713	3,295	12	1,857	10	583	17	34.3	2.3
1998	6,142	4,012	50	1,552	0	629	17	37.0	4.1
1999	5,166	3,217	362	1,653	0	658	18	36.6	7.9
2000	5,728	3,006	415	2,361	0	776	19	40.8	7.6
2001	6,439	4,101	549	2,049	0	838	20	41.9	8.6
2002	5,797	3,443	458	1,941	0	871	21	41.5	8.6
2003	5,125	2,837	461	1,854	0	895	22	40.7	7.0
2004	5,681	2,725	439	2,398	0	997	24	41.5	7.0
2005	5,495	1,307	477	3,673	0	992	24	41.3	7.4

227 TUVALU			– FOOD BALANCE SHEET OF FISH AND FISHERY PRODUCTS IN LIVE WEIGHT AND FISH CONTRIBUTION TO PROTEIN SUPPLY –										FAO–FIES
Year	Production	Non-Food Uses	Imports	Exports	Stock Variations	Total Food Supply	Population	Per Capita Supply	Fish Proteins	Animal Proteins	Total Proteins	Fish/Animal Proteins	Fish/Total Proteins
	(..... tonnes in live weight) (.....)						(thousands)	(kilograms)	(grams per capita per day)			(%)	(%)
1961	...	0	0	...	6	2.0	7.4
1962	...	0	0	...	6	2.0	7.4
1963	...	0	0	...	7	1.7	6.4
1964	...	0	0	...	7	1.7	8.2
1965	...	0	0	...	7	1.7	8.2
1966	...	0	0	...	7	1.7	8.6
1967	...	0	0	...	7	1.7	7.9
1968	...	0	0	...	7	1.7	7.9
1969	...	0	0	...	7	1.7	7.8
1970	...	0	0	...	7	1.7	8.5
1971	...	0	0	...	7	1.7	7.4
1972	...	0	0	...	7	1.7	7.7
1973	...	0	0	...	8	1.5	7.3
1974	...	0	0	...	8	1.5	6.7
1975	...	0	0	...	8	1.5	6.8
1976	...	0	0	...	8	1.5	8.1
1977	...	0	0	...	8	11.4	30.7
1978	80	0	0	80	8	10.0	2.8	17.6	39.6	16.1	7.1
1979	100	0	0	100	8	12.5	3.5	18.8	41.9	18.7	8.4
1980	150	0	0	150	8	18.8	5.3	23.4	49.1	22.6	10.8
1981	180	0	0	180	8	22.5	6.4	17.8	39.1	35.7	16.2
1982	429	100	0	329	8	41.1	15.1	24.3	48.8	61.9	30.9
1983	784	360	-40	384	8	48.0	17.5	28.5	49.7	61.2	35.1
1984	840	390	0	450	9	50.0	15.8	22.7	41.8	69.5	37.8
1985	313	0	44	357	9	39.7	11.1	19.7	47.3	56.6	23.6
1986	660	180	0	480	9	53.3	16.6	23.3	46.8	71.0	35.4
1987	933	420	0	513	9	57.0	17.6	25.6	41.3	69.0	42.7
1988	1,409	940	0	469	9	52.1	16.8	26.8	54.1	62.6	31.0
1989	519	0	0	519	9	57.7	17.4	26.3	56.4	65.9	30.8
1990	518	0	0	518	9	57.6	17.0	26.7	52.2	63.6	32.5
1991	526	0	0	526	10	52.6	15.1	28.0	51.7	54.0	29.2
1992	499	0	0	499	10	49.9	14.2	27.2	51.5	52.2	27.5
1993	1,460	600	-344	516	10	51.6	15.9	28.1	50.2	56.4	31.6
1994	561	0	0	269	44	336	10	33.6	10.5	27.7	53.5	38.0	19.6
1995	399	0	0	269	189	319	10	31.9	8.6	29.7	54.9	29.1	15.7
1996	400	0	0	150	111	361	10	36.1	10.8	24.2	53.5	44.4	20.1
1997	500	0	29	138	0	391	10	39.1	12.2	27.0	58.3	45.2	20.9
1998	500	0	44	100	0	444	10	44.4	13.8	29.0	64.3	47.4	21.4
1999	500	0	50	120	0	430	10	43.0	13.4	29.0	61.9	46.1	21.6
2000	500	0	10	110	0	400	10	40.0	12.5	33.6	68.6	37.2	18.3
2001	500	0	0	100	0	400	10	40.0	12.5	21.8	53.4	57.3	23.5
2002	600	100	0	100	0	400	10	40.0	12.8	46.7	94.1	27.4	13.6
2003	1,505	1,000	4	100	0	409	10	40.9	13.0	27.8	64.2	46.7	20.2
2004	2,401	1,920	38	101	0	418	10	41.8	13.3	34.2	81.7	38.9	16.3
2005	2,561	2,080	40	100	0	421	10	42.1	13.3	34.6	84.1	38.6	15.9

226 UGANDA			– FOOD BALANCE SHEET OF FISH AND FISHERY PRODUCTS IN LIVE WEIGHT AND FISH CONTRIBUTION TO PROTEIN SUPPLY –										FAO–FIES
Year	Production	Non-Food Uses	Imports	Exports	Stock Variations	Total Food Supply	Population	Per Capita Supply	Fish Proteins	Animal Proteins	Total Proteins	Fish/Animal Proteins	Fish/Total Proteins
	(..... tonnes in live weight)						(thousands)	(kilograms)	(grams per capita per day)			(%)	(%)
1961	61,200	0	299	6,412	0	55,087	7,005	7.9	2.3	11.2	54.5	20.5	4.2
1962	64,500	100	0	2,960	0	61,440	7,239	8.5	2.5	10.8	53.9	23.0	4.6
1963	69,600	100	0	585	0	68,915	7,486	9.2	2.7	10.9	53.7	24.7	5.0
1964	70,500	200	200	592	0	69,908	7,745	9.0	2.6	10.6	54.2	24.8	4.9
1965	76,300	100	0	301	0	75,899	8,012	9.5	2.8	10.7	54.0	26.0	5.1
1966	83,300	100	200	2,096	0	81,304	8,288	9.8	2.9	10.7	51.0	27.0	5.6
1967	99,600	0	902	1,503	0	98,999	8,573	11.6	3.4	11.2	56.7	30.4	6.0
1968	108,400	0	600	1,500	0	107,500	8,863	12.1	3.6	11.1	58.0	32.3	6.2
1969	125,300	0	200	1,500	0	124,000	9,154	13.6	4.0	11.8	57.4	34.0	7.0
1970	129,000	0	2,250	2,400	0	128,850	9,442	13.7	4.1	12.0	59.5	33.8	6.8
1971	137,000	0	3,750	2,004	0	138,746	9,726	14.3	4.2	12.2	62.3	34.7	6.8
1972	166,000	0	1,250	1,715	0	165,535	10,008	16.5	4.9	12.7	64.5	38.2	7.5
1973	169,500	0	1,750	1,514	0	169,736	10,292	16.5	4.8	12.9	57.9	37.5	8.4
1974	167,500	0	1,250	1,008	0	167,742	10,585	15.9	4.7	12.7	60.2	36.6	7.8
1975	188,000	0	...	702	0	187,298	10,892	17.2	5.1	13.1	58.9	39.0	8.7
1976	152,400	0	0	152,400	11,217	13.6	4.1	11.8	61.0	34.4	6.7
1977	219,220	0	0	219,220	11,559	19.0	5.7	13.7	60.8	41.5	9.3
1978	223,830	0	0	223,830	11,916	18.8	5.6	14.1	61.3	39.7	9.2
1979	179,930	0	0	179,930	12,284	14.7	4.4	12.7	53.1	34.4	8.2
1980	165,840	0	0	165,840	12,661	13.1	3.9	11.6	48.2	33.7	8.1
1981	166,590	0	0	166,590	13,045	12.8	3.8	11.5	47.9	33.3	8.0
1982	170,035	0	0	170,035	13,440	12.7	3.8	11.3	49.2	33.6	7.7
1983	172,000	0	0	172,000	13,856	12.4	3.7	11.1	53.4	33.3	7.0
1984	212,331	0	0	212,331	14,306	14.8	4.4	11.8	52.0	37.6	8.5
1985	160,833	0	0	160,833	14,801	10.9	3.3	10.5	47.2	30.9	6.9
1986	197,635	0	0	197,635	15,342	12.9	3.9	10.1	47.0	38.2	8.2
1987	200,038	0	0	200,038	15,927	12.6	3.8	9.7	46.8	38.8	8.0
1988	214,325	0	0	214,325	16,546	13.0	3.9	9.9	49.9	39.0	7.8
1989	212,247	0	0	212,247	17,187	12.4	3.7	10.2	53.2	36.1	6.9
1990	245,275	0	...	4,160	0	241,115	17,841	13.5	4.0	11.2	54.5	36.2	7.4
1991	214,633	0	...	11,720	0	202,913	18,507	11.0	3.3	10.4	52.5	31.5	6.2
1992	264,977	0	...	12,130	0	252,847	19,185	13.2	3.9	11.0	51.9	35.9	7.6
1993	219,901	0	...	16,820	0	203,081	19,870	10.2	3.1	10.1	51.1	30.3	6.0
1994	213,308	0	...	18,042	0	195,266	20,555	9.5	2.8	9.5	51.0	29.9	5.6
1995	208,983	0	...	33,860	0	175,123	21,235	8.3	2.5	9.1	50.0	27.2	4.9
1996	195,298	0	70	40,990	0	154,378	21,908	7.1	2.1	8.6	46.1	24.5	4.6
1997	218,386	0	0	24,600	0	193,786	22,576	8.6	2.6	8.9	46.2	28.8	5.6
1998	220,948	0	49	32,428	0	188,570	23,252	8.1	2.4	8.8	50.7	27.5	4.8
1999	226,572	0	74	23,393	-7	203,247	23,953	8.5	2.5	8.9	51.8	28.3	4.9
2000	220,176	0	234	35,808	-7	184,595	24,690	7.5	2.2	8.6	51.9	25.9	4.3
2001	223,086	0	96	41,672	10	181,520	25,467	7.1	2.1	8.5	54.1	25.0	3.9
2002	226,813	0	240	61,104	3	165,953	26,284	6.3	1.9	8.9	56.0	21.3	3.4
2003	247,310	0	959	19,714	-10	228,546	27,139	8.4	2.5	9.3	57.4	27.1	4.4
2004	377,328	0	415	76,537	-17	301,189	28,028	10.8	3.2	9.8	55.3	32.7	5.8
2005	427,575	0	646	94,258	27	333,990	28,947	11.5	3.5	9.9	56.4	34.7	6.1

230 UKRAINE			– FOOD BALANCE SHEET OF FISH AND FISHERY PRODUCTS IN LIVE WEIGHT AND FISH CONTRIBUTION TO PROTEIN SUPPLY –										FAO–FIES
Year	Production	Non-Food Uses	Imports	Exports	Stock Variations	Total Food Supply	Population	Per Capita Supply	Fish Proteins	Animal Proteins	Total Proteins	Fish/Animal Proteins	Fish/Total Proteins
	(..... tonnes in live weight)						(thousands)	(kilograms)	(grams per capita per day)			(%)	(%)
1961	0	0	0	0	0	0	0	0.0	0.0	0.0	0.0	0.0	0.0
1962	0	0	0	0	0	0	0	0.0	0.0	0.0	0.0	0.0	0.0
1963	0	0	0	0	0	0	0	0.0	0.0	0.0	0.0	0.0	0.0
1964	0	0	0	0	0	0	0	0.0	0.0	0.0	0.0	0.0	0.0
1965	0	0	0	0	0	0	0	0.0	0.0	0.0	0.0	0.0	0.0
1966	0	0	0	0	0	0	0	0.0	0.0	0.0	0.0	0.0	0.0
1967	0	0	0	0	0	0	0	0.0	0.0	0.0	0.0	0.0	0.0
1968	0	0	0	0	0	0	0	0.0	0.0	0.0	0.0	0.0	0.0
1969	0	0	0	0	0	0	0	0.0	0.0	0.0	0.0	0.0	0.0
1970	0	0	0	0	0	0	0	0.0	0.0	0.0	0.0	0.0	0.0
1971	0	0	0	0	0	0	0	0.0	0.0	0.0	0.0	0.0	0.0
1972	0	0	0	0	0	0	0	0.0	0.0	0.0	0.0	0.0	0.0
1973	0	0	0	0	0	0	0	0.0	0.0	0.0	0.0	0.0	0.0
1974	0	0	0	0	0	0	0	0.0	0.0	0.0	0.0	0.0	0.0
1975	0	0	0	0	0	0	0	0.0	0.0	0.0	0.0	0.0	0.0
1976	0	0	0	0	0	0	0	0.0	0.0	0.0	0.0	0.0	0.0
1977	0	0	0	0	0	0	0	0.0	0.0	0.0	0.0	0.0	0.0
1978	0	0	0	0	0	0	0	0.0	0.0	0.0	0.0	0.0	0.0
1979	0	0	0	0	0	0	0	0.0	0.0	0.0	0.0	0.0	0.0
1980	0	0	0	0	0	0	0	0.0	0.0	0.0	0.0	0.0	0.0
1981	0	0	0	0	0	0	0	0.0	0.0	0.0	0.0	0.0	0.0
1982	0	0	0	0	0	0	0	0.0	0.0	0.0	0.0	0.0	0.0
1983	0	0	0	0	0	0	0	0.0	0.0	0.0	0.0	0.0	0.0
1984	0	0	0	0	0	0	0	0.0	0.0	0.0	0.0	0.0	0.0
1985	0	0	0	0	0	0	0	0.0	0.0	0.0	0.0	0.0	0.0
1986	0	0	0	0	0	0	0	0.0	0.0	0.0	0.0	0.0	0.0
1987	0	0	0	0	0	0	0	0.0	0.0	0.0	0.0	0.0	0.0
1988	0	0	0	0	0	0	0	0.0	0.0	0.0	0.0	0.0	0.0
1989	0	0	0	0	0	0	0	0.0	0.0	0.0	0.0	0.0	0.0
1990	0	0	0	0	0	0	0	0.0	0.0	0.0	0.0	0.0	0.0
1991	0	0	0	0	0	0	0	0.0	0.0	0.0	0.0	0.0	0.0
1992	513,873	0	0	513,873	51,521	10.0	3.2	41.8	94.8	7.6	3.4
1993	365,521	0	117,841	90,106	-4,250	389,006	51,431	7.6	2.5	35.9	90.2	6.8	2.7
1994	315,945	0	100,224	140,377	0	275,792	51,265	5.4	1.6	36.6	87.1	4.5	1.9
1995	423,084	0	236,931	149,522	4,250	514,743	51,016	10.1	2.9	37.9	85.1	7.7	3.5
1996	440,014	0	219,477	115,696	0	543,795	50,678	10.7	3.4	36.7	82.8	9.3	4.1
1997	398,800	0	243,942	173,122	0	469,621	50,260	9.3	2.9	34.1	81.7	8.6	3.6
1998	490,528	0	312,315	116,415	0	686,429	49,791	13.8	4.3	35.6	82.8	12.2	5.2
1999	442,527	0	229,439	127,463	-1,000	543,504	49,313	11.0	3.4	34.4	80.4	9.8	4.2
2000	422,800	0	311,120	99,311	1,000	635,609	48,854	13.0	4.0	33.4	80.5	11.9	5.0
2001	391,951	0	429,787	74,836	0	746,901	48,428	15.4	4.7	33.7	82.9	14.0	5.7
2002	296,419	0	405,843	52,391	0	649,871	48,027	13.5	4.1	35.5	84.9	11.5	4.8
2003	247,965	0	395,018	42,338	0	600,645	47,649	12.6	3.8	35.7	83.5	10.6	4.5
2004	228,896	0	386,176	30,135	0	584,936	47,282	12.4	3.7	36.5	85.0	10.0	4.3
2005	273,688	0	544,969	35,434	0	783,223	46,918	16.7	4.8	39.1	87.9	12.3	5.5

Note: for years before 1992 see USSR.

225 UNITED ARAB EMIRATES			– FOOD BALANCE SHEET OF FISH AND FISHERY PRODUCTS IN LIVE WEIGHT AND FISH CONTRIBUTION TO PROTEIN SUPPLY –										FAO–FIES
Year	Production	Non-Food Uses	Imports	Exports	Stock Variations	Total Food Supply	Population	Per Capita Supply	Fish Proteins	Animal Proteins	Total Proteins	Fish/Animal Proteins	Fish/Total Proteins
	(..... tonnes in live weight						(thousands)	(kilograms)	(grams per capita per day)			(%)	(%)
1961	30,000	28,129	0	1,871	98	19.1	5.9	54.8	87.0	10.7	6.8
1962	35,000	32,971	0	2,029	109	18.6	5.7	49.9	81.4	11.5	7.0
1963	35,000	32,686	0	2,314	121	19.1	5.9	46.5	79.6	12.7	7.4
1964	35,000	32,543	0	2,457	133	18.5	5.7	43.6	75.5	13.0	7.5
1965	38,000	35,143	0	2,857	144	19.8	6.1	42.0	73.9	14.6	8.3
1966	38,000	35,143	0	2,857	154	18.6	5.7	42.4	83.0	13.5	6.9
1967	40,000	37,029	0	2,971	163	18.2	5.6	43.2	78.9	13.0	7.1
1968	40,000	31,070	...	5,730	0	3,200	175	18.3	5.6	44.4	83.9	12.7	6.7
1969	40,000	30,870	...	5,730	0	3,400	195	17.4	5.4	43.6	84.0	12.3	6.4
1970	40,000	28,957	...	7,143	0	3,900	225	17.3	5.3	42.7	83.5	12.3	6.3
1971	43,000	24,029	...	14,286	0	4,686	266	17.6	4.9	39.9	77.4	12.2	6.3
1972	43,000	22,257	587	15,714	0	5,615	317	17.7	4.8	38.3	78.4	12.6	6.2
1973	43,000	20,657	339	16,000	0	6,682	379	17.6	4.8	42.6	89.6	11.2	5.3
1974	67,800	42,057	3,995	21,714	0	8,023	450	17.8	5.0	48.5	97.1	10.3	5.2
1975	67,800	57,920	0	9,880	530	18.6	5.5	48.2	97.5	11.3	5.6
1976	64,600	52,543	0	12,057	620	19.5	4.9	56.6	101.5	8.7	4.9
1977	64,600	50,543	0	14,057	718	19.6	5.0	50.0	100.2	9.9	5.0
1978	64,600	55,986	13,184	6,206	0	15,593	821	19.0	6.0	53.4	102.9	11.3	5.9
1979	64,600	48,057	12,474	9,337	0	19,681	921	21.4	6.2	59.0	101.6	10.5	6.1
1980	64,600	57,436	24,587	8,105	0	23,646	1,015	23.3	7.6	68.1	105.2	11.1	7.2
1981	67,760	56,457	21,266	8,009	0	24,560	1,101	22.3	7.3	66.1	104.5	11.0	7.0
1982	69,755	49,000	11,285	6,880	0	25,160	1,180	21.3	5.8	69.7	113.7	8.3	5.1
1983	72,716	51,855	11,082	5,980	0	25,963	1,256	20.7	5.7	63.3	112.8	9.0	5.0
1984	72,723	51,857	10,207	3,317	0	27,756	1,331	20.9	5.7	63.6	113.4	8.9	5.0
1985	72,267	55,214	12,880	2,936	0	26,997	1,410	19.2	5.3	58.6	108.3	9.1	4.9
1986	79,328	56,500	10,753	4,240	0	29,341	1,494	19.6	5.3	54.9	107.0	9.7	5.0
1987	85,252	57,500	10,838	7,190	0	31,399	1,582	19.9	5.4	57.8	107.2	9.3	5.0
1988	89,506	52,000	8,836	13,945	0	32,397	1,674	19.4	5.2	53.6	104.0	9.7	5.0
1989	91,162	45,500	9,393	20,780	0	34,275	1,769	19.4	5.2	52.3	102.2	10.0	5.1
1990	95,129	48,000	8,856	19,113	0	36,872	1,867	19.8	5.2	54.9	104.4	9.5	5.0
1991	92,336	54,000	15,822	13,397	0	40,761	1,967	20.7	5.9	54.6	100.0	10.7	5.9
1992	95,046	51,500	10,878	10,788	0	43,637	2,070	21.1	5.6	51.5	102.7	10.8	5.4
1993	99,600	52,000	9,572	9,375	0	47,797	2,180	21.9	5.8	52.0	104.0	11.1	5.6
1994	108,600	67,500	31,806	7,143	-10,000	55,763	2,299	24.3	6.0	55.2	109.8	10.8	5.4
1995	105,884	57,500	15,105	8,470	733	55,753	2,432	22.9	6.0	59.3	110.2	10.0	5.4
1996	107,000	54,000	12,843	6,727	17	59,133	2,577	23.0	5.9	58.9	109.3	10.0	5.4
1997	114,358	58,000	10,606	8,334	3,617	62,247	2,734	22.8	5.8	49.9	100.6	11.6	5.8
1998	114,739	57,500	14,972	11,274	5,633	66,570	2,900	23.0	5.8	48.4	102.5	12.1	5.7
1999	117,607	70,167	52,635	23,390	0	76,686	3,072	25.0	6.2	51.7	108.0	12.1	5.8
2000	105,456	64,750	67,171	31,109	0	76,768	3,247	23.6	5.9	47.2	101.9	12.4	5.7
2001	112,561	72,833	83,467	33,378	0	89,817	3,424	26.2	6.4	44.6	95.4	14.4	6.7
2002	97,574	60,417	78,610	24,839	0	90,929	3,603	25.2	6.2	51.8	104.6	12.0	5.9
2003	97,450	69,500	103,161	33,765	-3,750	93,596	3,779	24.8	6.0	56.7	108.7	10.6	5.5
2004	90,570	49,334	93,856	17,959	-17,452	99,680	3,947	25.3	6.3	47.2	102.1	13.3	6.2
2005	90,570	10,229	79,510	81,835	20,490	98,506	4,104	24.0	5.9	44.1	96.4	13.3	6.1

229 UNITED KINGDOM			- FOOD BALANCE SHEET OF FISH AND FISHERY PRODUCTS IN LIVE WEIGHT AND FISH CONTRIBUTION TO PROTEIN SUPPLY -										FAO-FIES
Year	Production	Non-Food Uses	Imports	Exports	Stock Variations	Total Food Supply	Population	Per Capita Supply	Fish Proteins	Animal Proteins	Total Proteins	Fish/Animal Proteins	Fish/Total Proteins
 tonnes in live weight						(thousands)	(kilograms)	(grams per capita per day)			(%)	(%)
1961	881,438	45,100	280,044	64,676	0	1,051,706	52,894	19.9	4.9	53.9	91.5	9.0	5.3
1962	931,298	63,000	317,118	75,046	0	1,110,370	53,298	20.8	5.2	55.0	93.1	9.4	5.6
1963	950,804	74,400	285,457	78,154	0	1,083,707	53,723	20.2	5.0	54.5	92.7	9.2	5.4
1964	960,741	61,500	337,267	69,412	0	1,167,097	54,136	21.6	5.6	55.7	93.2	10.1	6.0
1965	1,031,308	90,100	342,945	87,032	0	1,197,122	54,516	22.0	5.6	54.9	92.2	10.2	6.1
1966	1,054,142	143,600	334,994	122,713	0	1,122,824	54,854	20.5	5.1	54.2	91.2	9.3	5.6
1967	1,010,935	94,200	351,248	94,112	0	1,173,871	55,153	21.3	5.2	54.6	91.2	9.6	5.7
1968	1,026,040	102,900	384,090	96,437	0	1,210,792	55,414	21.9	5.5	55.3	91.7	10.0	6.0
1969	1,069,668	100,100	342,057	132,673	0	1,178,952	55,642	21.2	5.3	54.7	91.8	9.6	5.7
1970	1,093,367	64,800	331,449	176,812	-14,000	1,169,204	55,842	20.9	5.2	55.3	92.9	9.4	5.6
1971	1,096,252	92,200	303,519	200,652	-10,000	1,096,920	56,013	19.6	5.0	55.1	91.6	9.1	5.5
1972	1,074,026	122,600	315,813	195,400	-24,000	1,047,839	56,154	18.7	4.9	55.2	91.2	8.8	5.3
1973	1,128,094	145,600	367,133	294,721	-3,000	1,051,906	56,266	18.7	4.8	53.6	90.1	9.0	5.3
1974	1,075,701	161,300	328,844	263,996	-1,000	978,249	56,352	17.4	4.4	53.6	89.7	8.3	4.9
1975	969,606	126,461	335,924	226,343	-3,000	949,727	56,414	16.8	4.2	53.2	88.9	8.0	4.8
1976	1,027,190	168,944	354,814	203,885	-4,000	1,005,175	56,454	17.8	4.3	52.7	88.9	8.2	4.9
1977	999,086	176,716	360,102	215,863	-2,000	964,609	56,476	17.1	4.2	51.9	89.3	8.1	4.7
1978	1,031,899	144,524	434,747	402,854	-6,000	913,268	56,486	16.2	3.9	52.4	87.7	7.4	4.4
1979	909,127	63,159	517,426	477,362	30,000	916,031	56,495	16.2	3.7	53.2	89.8	7.0	4.2
1980	847,835	91,000	553,492	405,117	0	905,210	56,508	16.0	3.5	52.0	87.4	6.8	4.0
1981	882,989	114,589	563,322	324,715	-8,000	999,007	56,530	17.7	4.1	52.4	87.4	7.8	4.7
1982	912,246	123,769	560,384	349,329	-9,000	990,533	56,561	17.5	4.2	52.6	87.6	7.9	4.8
1983	852,042	93,891	587,497	429,856	50,000	965,792	56,605	17.1	4.0	51.9	87.6	7.8	4.6
1984	845,948	72,418	598,825	376,911	-600	994,843	56,668	17.6	4.3	53.0	89.9	8.2	4.8
1985	898,650	88,340	646,191	406,169	-2,000	1,048,332	56,753	18.5	4.5	53.9	92.6	8.3	4.9
1986	857,716	55,962	698,832	457,972	-24,213	1,018,400	56,863	17.9	4.3	53.7	92.7	8.0	4.7
1987	954,156	93,630	691,329	481,072	-40,952	1,029,830	56,996	18.1	4.4	54.2	92.5	8.2	4.8
1988	946,005	104,437	720,200	486,360	-10,900	1,064,508	57,145	18.6	4.7	54.0	94.2	8.7	5.0
1989	914,969	71,271	795,243	532,958	-11,499	1,094,484	57,299	19.1	5.0	53.8	92.3	9.2	5.4
1990	817,620	58,866	838,307	525,964	300	1,071,396	57,449	18.7	4.8	53.6	93.9	8.9	5.1
1991	858,872	14,874	797,985	623,289	18,749	1,037,443	57,594	18.0	4.7	53.2	92.7	8.9	5.1
1992	877,272	10,263	808,024	650,044	33,764	1,058,753	57,737	18.3	4.7	54.3	93.5	8.7	5.1
1993	936,788	9,168	765,004	676,144	37,801	1,054,280	57,879	18.2	4.7	52.8	93.4	9.0	5.1
1994	970,176	61,346	814,312	662,246	3,533	1,064,429	58,024	18.3	5.0	53.5	94.1	9.3	5.3
1995	1,010,598	71,176	775,124	642,032	-200	1,072,314	58,177	18.4	5.1	53.3	93.1	9.5	5.4
1996	985,660	46,358	845,742	665,225	200	1,120,018	58,335	19.2	5.2	54.4	95.3	9.5	5.4
1997	1,029,308	33,061	873,586	682,369	-3,750	1,183,711	58,498	20.2	5.3	54.5	97.7	9.8	5.4
1998	1,067,167	1,580	910,483	830,489	-12,202	1,133,379	58,674	19.3	5.1	55.1	99.1	9.2	5.1
1999	1,001,978	10,238	919,105	763,413	13,152	1,160,584	58,870	19.7	5.4	55.2	100.1	9.8	5.4
2000	907,586	1,628	957,025	690,985	2,120	1,174,118	59,091	19.9	5.4	55.1	99.5	9.7	5.4
2001	919,084	1,871	1,084,212	746,119	-59,149	1,196,157	59,340	20.2	5.5	57.0	101.4	9.6	5.4
2002	876,083	1,805	1,049,029	722,919	-5,069	1,195,320	59,614	20.1	5.5	57.8	102.9	9.5	5.4
2003	824,518	1,984	1,071,801	797,837	64,898	1,161,395	59,902	19.4	5.4	58.7	103.6	9.2	5.2
2004	866,652	2,338	1,130,982	782,734	0	1,212,561	60,191	20.2	5.5	59.0	103.4	9.3	5.3
2005	849,053	2,281	1,192,431	795,356	0	1,243,848	60,472	20.6	5.6	59.2	103.8	9.4	5.4

Note: data for England and Wales, Scotland, Northern Ireland, Isle of Man and Channel Islands have been combined.

231 UNITED STATES OF AMERICA			– FOOD BALANCE SHEET OF FISH AND FISHERY PRODUCTS IN LIVE WEIGHT AND FISH CONTRIBUTION TO PROTEIN SUPPLY –										FAO–FIES
Year	Production	Non-Food Uses	Imports	Exports	Stock Variations	Total Food Supply	Population	Per Capita Supply	Fish Proteins	Animal Proteins	Total Proteins	Fish/Animal Proteins	Fish/Total Proteins
	(..... tonnes in live weight) (.....)						(thousands)	(kilograms)	(grams per capita per day)			(%)	(%)
1961	2,813,905	1,135,877	821,509	37,242	-1,008	2,461,288	189,015	13.0	3.0	63.1	95.3	4.7	3.1
1962	2,872,683	1,175,406	911,886	45,881	338	2,563,620	191,771	13.4	3.1	62.8	94.7	4.9	3.3
1963	2,656,865	944,520	878,286	54,893	673	2,536,411	194,419	13.1	3.0	63.8	95.8	4.7	3.1
1964	2,522,232	835,996	899,267	76,072	0	2,509,431	196,957	12.7	2.9	65.4	97.5	4.5	3.0
1965	2,649,233	906,150	909,364	89,592	0	2,562,855	199,386	12.9	3.1	65.1	96.7	4.7	3.2
1966	2,422,841	725,705	1,068,854	90,209	0	2,675,781	201,700	13.3	3.3	66.6	98.4	4.9	3.3
1967	2,310,414	666,775	1,025,738	89,863	0	2,579,514	203,904	12.7	2.9	66.7	98.8	4.3	2.9
1968	2,413,384	730,524	1,304,490	74,692	-8,011	2,904,647	206,019	14.1	3.2	67.7	99.7	4.7	3.2
1969	2,430,899	827,093	1,254,084	106,487	8,188	2,759,591	208,080	13.3	3.1	66.6	99.1	4.6	3.1
1970	2,842,954	1,002,800	1,323,312	121,766	-1,400	3,040,300	210,111	14.5	3.4	66.8	98.2	5.1	3.4
1971	2,908,000	1,106,900	1,324,682	145,659	-3,172	2,976,950	212,125	14.0	3.2	67.4	99.1	4.7	3.2
1972	2,796,510	1,022,400	1,782,588	145,063	0	3,411,636	214,124	15.9	3.6	67.8	98.7	5.2	3.6
1973	2,837,670	1,055,575	1,719,452	192,456	5,350	3,314,442	216,123	15.3	3.6	65.3	97.1	5.6	3.7
1974	2,894,450	1,142,770	1,606,575	143,076	-1,120	3,214,059	218,133	14.7	3.5	65.8	96.9	5.3	3.6
1975	2,906,842	1,094,839	1,451,927	164,075	-774	3,099,082	220,165	14.1	3.1	63.9	97.2	4.9	3.2
1976	3,112,146	1,181,830	1,683,251	179,452	401	3,434,516	222,226	15.5	3.8	67.3	100.8	5.6	3.7
1977	3,049,557	1,049,568	1,671,592	249,646	0	3,421,935	224,323	15.3	3.6	66.8	99.3	5.4	3.6
1978	3,474,114	1,301,710	1,761,281	310,509	1,735	3,624,911	226,466	16.0	3.8	66.4	99.1	5.7	3.8
1979	3,559,973	1,345,703	1,771,328	396,295	0	3,589,304	228,662	15.7	3.7	66.1	100.0	5.6	3.7
1980	3,707,468	1,286,380	1,579,562	460,469	-2,500	3,537,680	230,917	15.3	3.7	66.1	98.0	5.6	3.8
1981	3,881,182	1,102,889	1,763,210	570,540	-3,000	3,967,963	233,239	17.0	3.8	66.4	100.3	5.8	3.8
1982	4,134,629	1,405,900	1,769,191	665,467	-1,000	3,831,453	235,627	16.3	3.7	65.5	98.8	5.6	3.7
1983	4,415,073	1,458,167	1,955,023	803,176	2,500	4,111,253	238,070	17.3	3.9	67.2	100.2	5.8	3.9
1984	5,007,805	1,420,913	1,984,924	1,009,274	1,000	4,563,543	240,552	19.0	4.1	67.7	101.3	6.1	4.1
1985	4,960,691	1,352,584	2,269,136	1,295,419	1,000	4,582,825	243,063	18.9	4.2	69.1	104.8	6.1	4.0
1986	5,196,116	1,209,547	2,345,326	1,750,763	1,500	4,582,631	245,598	18.7	4.3	69.4	104.0	6.2	4.1
1987	5,995,348	1,360,135	2,515,356	1,969,912	-1,000	5,179,656	248,160	20.9	4.7	70.0	106.6	6.7	4.4
1988	5,956,711	1,208,266	2,294,304	2,106,406	1,500	4,937,844	250,757	19.7	4.3	69.1	106.3	6.2	4.0
1989	5,777,708	1,045,070	2,546,995	1,655,374	0	5,624,258	253,401	22.2	5.0	68.8	106.2	7.3	4.7
1990	5,870,923	1,091,727	2,307,302	1,713,414	-6,000	5,367,084	256,098	21.0	4.6	68.6	106.9	6.7	4.3
1991	5,490,295	1,134,886	2,378,166	1,325,890	-12,666	5,395,020	258,850	20.8	4.7	68.9	108.6	6.8	4.3
1992	5,604,547	926,560	2,276,597	1,257,792	-7,330	5,689,462	261,652	21.7	4.8	70.0	109.0	6.9	4.4
1993	5,940,335	1,045,442	2,312,464	1,195,047	-20,000	5,992,310	264,494	22.7	5.0	69.8	109.3	7.2	4.6
1994	5,926,105	1,167,702	2,363,049	1,180,632	5,000	5,945,820	267,362	22.2	4.9	71.3	112.0	6.9	4.4
1995	5,638,269	982,904	2,401,448	1,185,007	6,000	5,877,806	270,245	21.8	4.9	71.2	110.5	6.9	4.5
1996	5,394,522	967,389	2,492,742	1,250,058	12,000	5,681,818	273,138	20.8	4.7	70.2	110.8	6.7	4.2
1997	5,421,771	1,196,890	2,667,711	1,176,833	23,000	5,738,758	276,043	20.8	4.7	70.0	111.5	6.7	4.2
1998	5,154,103	932,838	2,919,451	1,031,543	-92,000	6,017,174	278,961	21.6	4.9	71.2	112.3	6.9	4.4
1999	5,228,325	1,155,899	3,155,633	1,187,351	1,000	6,041,708	281,898	21.4	4.9	73.0	114.7	6.8	4.3
2000	5,173,683	996,060	3,268,720	1,276,442	66,000	6,235,902	284,857	21.9	4.9	72.5	114.5	6.7	4.3
2001	5,423,590	1,002,107	3,386,430	1,610,744	11,000	6,208,170	287,837	21.6	4.7	72.2	113.2	6.5	4.2
2002	5,434,651	1,009,638	3,749,399	1,517,889	-48,499	6,608,024	290,832	22.7	5.0	74.1	114.5	6.7	4.3
2003	5,483,285	918,220	4,118,874	1,516,935	-102,637	7,064,366	293,837	24.0	5.3	73.9	115.0	7.2	4.6
2004	5,566,375	866,628	4,256,556	1,842,774	147,586	7,261,116	296,844	24.5	5.4	75.2	116.8	7.2	4.7
2005	5,360,579	718,802	4,430,300	1,852,546	17,544	7,237,075	299,846	24.1	5.4	75.1	116.3	7.2	4.6

Note: trade data include those of Puerto Rico.

234 URUGUAY			– FOOD BALANCE SHEET OF FISH AND FISHERY PRODUCTS IN LIVE WEIGHT AND FISH CONTRIBUTION TO PROTEIN SUPPLY –										FAO–FIES
Year	Production	Non-Food Uses	Imports	Exports	Stock Variations	Total Food Supply	Population	Per Capita Supply	Fish Proteins	Animal Proteins	Total Proteins	Fish/Animal Proteins	Fish/Total Proteins
	(..... tonnes in live weight)						(thousands)	(kilograms)	(grams per capita per day)			(%)	(%)
1961	10,500	...	200	0	0	10,700	2,571	4.2	0.9	59.1	86.8	1.6	1.1
1962	7,700	...	1,309	200	0	8,809	2,603	3.4	0.8	56.8	83.9	1.4	0.9
1963	8,100	...	2,206	400	0	9,906	2,634	3.8	0.9	57.0	85.3	1.6	1.1
1964	12,200	...	703	800	0	12,103	2,664	4.5	1.0	60.2	91.7	1.7	1.1
1965	15,800	...	0	600	0	15,200	2,693	5.6	1.2	55.7	84.4	2.2	1.5
1966	12,500	...	0	1,000	0	11,500	2,722	4.2	0.9	54.2	85.1	1.6	1.0
1967	10,900	...	0	1,000	0	9,900	2,749	3.6	0.8	50.1	80.1	1.5	0.9
1968	11,000	...	200	1,100	0	10,100	2,773	3.6	0.8	57.7	86.8	1.4	0.9
1969	12,700	...	600	1,700	0	11,600	2,794	4.2	1.0	58.8	90.2	1.7	1.1
1970	13,200	...	600	3,900	0	9,900	2,808	3.5	0.9	62.7	94.1	1.4	0.9
1971	14,400	...	200	3,500	0	11,100	2,817	3.9	0.9	55.6	87.3	1.6	1.1
1972	20,600	...	0	1,400	0	19,200	2,820	6.8	1.6	54.5	84.4	2.9	1.9
1973	17,500	...	78	2,300	0	15,278	2,821	5.4	1.3	52.3	82.9	2.4	1.5
1974	16,000	...	814	3,699	0	13,115	2,823	4.7	1.1	56.8	87.3	1.9	1.3
1975	26,248	...	179	13,550	-984	11,893	2,829	4.2	1.0	57.8	89.6	1.7	1.1
1976	33,604	...	470	18,141	-1,070	14,863	2,840	5.2	1.2	55.8	87.0	2.1	1.3
1977	48,274	2,100	744	28,298	-468	18,152	2,855	6.4	1.5	54.9	84.7	2.8	1.8
1978	74,223	3,941	1,393	51,637	0	20,038	2,874	7.0	1.7	53.9	83.7	3.2	2.0
1979	108,133	4,150	5,050	83,544	-5,811	19,678	2,894	6.8	1.7	53.6	85.7	3.2	2.0
1980	120,399	4,799	9,578	104,192	-1,124	19,862	2,914	6.8	1.6	54.6	86.9	2.9	1.9
1981	146,919	3,950	2,827	134,405	2,502	13,893	2,933	4.7	0.9	51.8	84.1	1.8	1.1
1982	118,988	1,088	3,049	111,046	1,099	11,002	2,952	3.7	0.8	50.8	80.9	1.5	1.0
1983	143,416	18,382	1,295	113,062	-3,816	9,452	2,971	3.2	0.7	49.9	79.5	1.4	0.9
1984	132,969	16,832	1,005	111,262	4,876	10,755	2,990	3.6	0.8	48.1	79.2	1.6	1.0
1985	138,413	828	1,540	121,869	-7,991	9,266	3,009	3.1	0.7	47.6	79.0	1.5	0.9
1986	140,753	1,360	2,340	137,577	7,545	11,701	3,028	3.9	0.9	47.5	78.8	1.9	1.1
1987	137,805	1,710	7,054	116,515	-7,669	18,965	3,046	6.2	1.3	51.3	82.1	2.6	1.6
1988	107,347	1,869	2,585	103,702	7,251	11,612	3,065	3.8	1.0	50.3	80.1	1.9	1.2
1989	121,716	618	3,324	111,296	4,107	17,232	3,085	5.6	1.5	48.7	77.7	3.2	2.0
1990	90,832	77	3,520	78,887	589	15,977	3,106	5.1	1.3	44.4	76.1	2.9	1.7
1991	143,714	797	3,732	123,379	-4,926	18,344	3,127	5.9	1.5	53.3	84.2	2.8	1.8
1992	125,758	461	7,165	120,107	3,076	15,431	3,149	4.9	1.3	51.3	83.7	2.5	1.5
1993	118,820	1,000	4,654	97,840	-1,186	23,448	3,172	7.4	1.9	54.1	85.6	3.6	2.3
1994	120,742	1,680	5,622	103,538	2,250	23,395	3,195	7.3	2.0	58.1	89.2	3.4	2.2
1995	126,466	1,697	6,264	109,821	-389	20,823	3,218	6.5	1.8	57.6	89.5	3.1	2.0
1996	123,351	1,109	8,088	113,395	-1,108	15,827	3,242	4.9	1.8	57.2	89.9	3.1	2.0
1997	136,973	1,100	11,492	128,030	1,169	20,504	3,265	6.3	1.8	54.9	88.2	3.4	2.1
1998	140,726	904	11,540	127,804	-769	22,790	3,287	6.9	1.8	53.7	86.8	3.4	2.1
1999	106,615	1,369	13,430	90,955	-2,044	25,677	3,305	7.8	2.1	56.7	89.5	3.8	2.4
2000	113,420	1,540	11,310	98,123	788	25,855	3,318	7.8	2.3	54.4	90.0	4.2	2.5
2001	105,154	1,101	16,138	92,856	-2,300	25,035	3,325	7.5	1.9	51.4	89.9	3.7	2.1
2002	108,782	975	13,717	98,999	-228	22,298	3,326	6.7	1.7	45.9	85.4	3.7	2.0
2003	117,293	1,388	17,504	111,036	2,089	24,462	3,325	7.4	1.9	44.8	84.7	4.1	2.2
2004	123,007	1,171	17,785	123,119	2,199	18,701	3,324	5.6	1.5	43.0	83.9	3.5	1.8
2005	125,953	2,413	18,029	112,802	-3,330	25,437	3,326	7.7	2.1	34.6	75.9	6.0	2.8

228 USSR (UN. SOV. SOC. REP.)			- FOOD BALANCE SHEET OF FISH AND FISHERY PRODUCTS IN LIVE WEIGHT AND FISH CONTRIBUTION TO PROTEIN SUPPLY -										FAO-FIES
Year	Production	Non-Food Uses	Imports	Exports	Stock Variations	Total Food Supply	Population	Per Capita Supply	Fish Proteins	Animal Proteins	Total Proteins	Fish/Animal Proteins	Fish/Total Proteins
	(..... tonnes in live weight						(thousands)	(kilograms)	(grams per capita per day)			(%)	(%)
1961	3,236,223	97,800	32,035	113,690	-1,111	3,055,657	217,854	14.0	5.5	36.4	95.9	15.1	5.7
1962	3,602,245	97,400	64,660	134,191	-4,722	3,430,593	221,354	15.5	5.9	38.2	98.1	15.4	6.0
1963	3,963,342	128,300	79,702	188,606	5,833	3,731,970	224,755	16.6	6.4	40.2	99.7	15.9	6.4
1964	4,476,562	233,600	82,959	191,198	-3,333	4,131,390	227,968	18.1	6.6	37.4	97.3	17.6	6.8
1965	5,101,285	364,100	57,628	257,939	3,333	4,540,208	230,936	19.7	6.7	38.2	97.0	17.4	6.9
1966	5,350,849	441,100	47,799	299,025	-5,000	4,653,522	233,624	19.9	6.5	39.8	97.3	16.4	6.7
1967	5,779,718	520,300	53,235	282,909	1,111	5,030,854	236,060	21.3	6.9	42.6	99.2	16.2	7.0
1968	6,131,492	782,500	43,924	281,924	-556	5,110,436	238,325	21.4	7.0	44.0	100.1	15.9	7.0
1969	6,647,451	823,300	40,423	258,325	-5,000	5,601,249	240,537	23.3	7.4	45.1	101.1	16.4	7.3
1970	7,344,837	1,058,400	45,018	314,646	1,111	6,017,920	242,782	24.8	7.8	46.3	102.5	16.9	7.6
1971	7,309,897	1,369,800	26,908	342,481	1,667	5,626,190	245,091	23.0	7.4	46.7	102.2	15.8	7.2
1972	7,909,737	1,133,200	25,199	304,593	6,667	6,503,810	247,447	26.3	8.1	47.8	102.2	17.0	7.9
1973	8,779,897	1,713,400	29,141	318,052	-1,111	6,776,475	249,820	27.1	8.8	47.7	102.4	18.3	8.5
1974	9,213,461	1,718,600	42,952	428,712	-2,217	7,106,884	252,163	28.2	9.1	51.0	105.2	17.8	8.6
1975	10,016,740	2,254,200	56,461	573,796	3,330	7,248,534	254,445	28.5	9.3	52.7	106.2	17.6	8.7
1976	10,174,410	2,733,650	29,866	542,684	0	6,927,944	256,660	27.0	8.7	50.9	104.7	17.1	8.3
1977	9,274,457	2,227,250	40,721	501,779	0	6,586,147	258,831	25.5	8.4	50.2	103.2	16.8	8.2
1978	9,008,719	1,877,400	85,027	541,507	0	6,674,840	260,988	25.6	8.8	51.4	104.6	17.1	8.4
1979	9,037,989	1,690,700	116,669	562,099	0	6,901,860	263,170	26.2	9.0	51.8	104.7	17.4	8.6
1980	9,515,622	2,106,100	189,425	562,993	0	7,035,953	265,407	26.5	9.1	51.0	103.3	17.9	8.8
1981	9,563,903	1,716,400	71,012	454,389	0	7,464,124	267,683	27.9	9.6	51.1	102.9	18.7	9.3
1982	10,006,880	2,199,537	55,954	367,289	0	7,496,005	269,983	27.8	9.6	50.7	103.2	18.8	9.3
1983	9,875,432	2,334,932	333,219	571,287	0	7,302,432	272,334	26.8	9.2	51.4	103.0	17.9	8.9
1984	10,552,250	2,487,536	387,866	588,572	0	7,864,013	274,769	28.6	9.8	53.0	104.5	18.4	9.3
1985	10,583,960	2,140,514	443,459	673,758	0	8,213,152	277,296	29.6	10.1	54.2	105.9	18.6	9.5
1986	11,230,610	2,330,228	467,021	859,624	0	8,507,777	279,940	30.4	10.1	55.2	106.6	18.3	9.5
1987	11,231,800	2,740,330	514,228	814,834	0	8,190,864	282,647	29.0	9.8	55.4	107.2	17.6	9.1
1988	11,384,980	3,065,035	637,756	1,030,907	0	7,926,798	285,252	27.8	9.4	56.0	106.8	16.8	8.8
1989	11,229,450	3,188,670	600,870	875,866	0	7,765,780	287,540	27.0	9.2	56.7	106.7	16.3	8.7
1990	10,463,430	2,653,265	572,874	1,243,613	0	7,139,430	289,353	24.7	9.0	56.5	107.1	15.9	8.4
1991	9,359,794	2,433,577	226,517	802,644	0	6,350,090	290,638	21.9	8.0	50.5	100.5	15.8	7.9

Note: data refer to the area that was formerly the Union of the Soviet Socialist Republics. Starting with 1992 information for each independent Republic is shown separately. The new independent Republics are: Armenia, Azerbaijan, Georgia, Kazakhstan, Kyrgyzstan, Tajikistan, Turkmenistan, Uzbekistan (Asia) and Belarus, Estonia, Latvia, Lithuania, Moldova, Russian Federation, Ukraine (Europe).

240 US VIRGIN ISLANDS			– FOOD BALANCE SHEET OF FISH AND FISHERY PRODUCTS IN LIVE WEIGHT AND FISH CONTRIBUTION TO PROTEIN SUPPLY –										FAO–FIES
Year	Production	Non-Food Uses	Imports	Exports	Stock Variations	Total Food Supply	Population	Per Capita Supply	Fish Proteins	Animal Proteins	Total Proteins	Fish/Animal Proteins	Fish/Total Proteins
	(..... tonnes in live weight) (.....)						(thousands)	(kilograms)	(grams per capita per day)			(%)	(%)
1961	500	0	0	500	35	14.3	4.0	41.2	41.2	9.8	9.8
1962	500	0	0	500	39	12.8	3.6	36.2	36.2	10.0	10.0
1963	500	0	0	500	42	11.9	3.4	22.3	22.3	15.1	15.1
1964	500	0	0	500	46	10.9	3.1	34.2	34.2	9.0	9.0
1965	500	0	0	500	50	10.0	2.8	33.5	33.5	8.4	8.4
1966	600	0	0	600	53	11.3	3.2	30.5	30.9	10.5	10.3
1967	600	0	0	600	55	10.9	3.1	41.6	42.0	7.4	7.3
1968	600	0	0	600	58	10.3	2.9	49.5	49.8	5.9	5.9
1969	600	0	0	600	61	9.8	2.8	51.6	52.0	5.4	5.3
1970	600	0	0	600	64	9.4	2.7	56.6	56.9	4.7	4.7
1971	600	0	0	600	68	8.8	2.5	52.0	52.3	4.8	4.8
1972	500	0	0	500	73	6.9	1.9	37.1	37.3	5.2	5.2
1973	500	0	0	500	77	6.5	1.8	36.3	36.6	5.0	5.0
1974	500	0	0	500	82	6.1	1.7	43.9	44.1	3.9	3.9
1975	503	0	0	503	86	5.9	1.6	45.7	45.9	3.6	3.6
1976	500	0	0	500	89	5.6	1.6	38.6	38.8	4.1	4.1
1977	602	0	0	602	92	6.5	1.8	14.7	14.7	12.5	12.5
1978	557	0	0	557	94	5.9	1.7	25.3	25.6	6.5	6.5
1979	547	0	0	547	96	5.7	1.6	24.1	24.3	6.6	6.5
1980	669	0	0	669	98	6.8	1.8	24.0	24.2	7.6	7.6
1981	603	0	0	603	100	6.0	1.6	5.8	5.8	28.2	28.2
1982	891	0	0	891	102	8.7	2.5	6.7	6.7	36.4	36.4
1983	612	0	0	612	103	5.9	1.7	5.9	5.9	28.2	28.2
1984	687	0	0	687	104	6.6	1.8	6.1	6.1	29.7	29.7
1985	607	0	0	607	105	5.8	1.6	5.9	5.9	26.8	26.8
1986	931	0	0	931	105	8.9	2.5	6.8	6.8	36.1	36.1
1987	895	0	0	895	104	8.6	2.4	4.7	4.7	50.7	50.7
1988	686	0	0	686	104	6.6	1.8	4.9	4.9	37.3	37.3
1989	793	0	0	793	103	7.7	2.1	5.2	5.2	40.8	40.8
1990	684	0	0	684	103	6.6	1.8	4.7	4.7	38.4	38.4
1991	880	0	0	880	104	8.5	2.3	5.4	5.4	42.9	42.9
1992	850	0	0	850	104	8.2	2.2	5.3	5.3	41.8	41.8
1993	850	0	0	850	105	8.1	2.2	5.3	5.3	41.8	41.8
1994	850	0	0	850	106	8.0	2.2	5.2	5.2	41.8	41.8
1995	900	0	0	900	107	8.4	2.2	5.3	5.3	42.8	42.8
1996	900	0	0	900	108	8.3	2.2	5.2	5.2	42.8	42.8
1997	900	0	0	900	109	8.3	2.2	5.2	5.2	42.8	42.8
1998	1,000	0	0	1,000	109	9.2	2.5	5.4	5.4	45.4	45.4
1999	1,000	0	0	1,000	110	9.1	2.4	5.3	5.3	44.9	44.9
2000	1,100	0	0	1,100	110	10.0	2.5	5.4	5.4	46.2	46.2
2001	1,200	0	0	1,200	111	10.8	2.5	5.4	5.4	46.4	46.4
2002	1,300	0	0	1,300	111	11.7	2.5	5.5	5.5	46.4	46.4
2003	1,492	0	0	1,492	111	13.4	2.5	5.5	5.5	46.4	46.4
2004	1,522	0	0	1,522	111	13.7	2.4	5.3	5.3	45.0	45.0
2005	1,269	0	0	1,269	111	11.4	2.0	5.0	5.0	40.7	40.7

Note: production data refer to a split-year (1 July–30 June) shown under the calendar year in which the split-year ends.

235 UZBEKISTAN			– FOOD BALANCE SHEET OF FISH AND FISHERY PRODUCTS IN LIVE WEIGHT AND FISH CONTRIBUTION TO PROTEIN SUPPLY –										FAO–FIES
Year	Production	Non-Food Uses	Imports	Exports	Stock Variations	Total Food Supply	Population	Per Capita Supply	Fish Proteins	Animal Proteins	Total Proteins	Fish/Animal Proteins	Fish/Total Proteins
	(..... tonnes in live weight)						(thousands)	(kilograms)	(grams per capita per day)			(%)	(%)
1961	0	0	0	0	0	0	0	0.0	0.0	0.0	0.0	0.0	0.0
1962	0	0	0	0	0	0	0	0.0	0.0	0.0	0.0	0.0	0.0
1963	0	0	0	0	0	0	0	0.0	0.0	0.0	0.0	0.0	0.0
1964	0	0	0	0	0	0	0	0.0	0.0	0.0	0.0	0.0	0.0
1965	0	0	0	0	0	0	0	0.0	0.0	0.0	0.0	0.0	0.0
1966	0	0	0	0	0	0	0	0.0	0.0	0.0	0.0	0.0	0.0
1967	0	0	0	0	0	0	0	0.0	0.0	0.0	0.0	0.0	0.0
1968	0	0	0	0	0	0	0	0.0	0.0	0.0	0.0	0.0	0.0
1969	0	0	0	0	0	0	0	0.0	0.0	0.0	0.0	0.0	0.0
1970	0	0	0	0	0	0	0	0.0	0.0	0.0	0.0	0.0	0.0
1971	0	0	0	0	0	0	0	0.0	0.0	0.0	0.0	0.0	0.0
1972	0	0	0	0	0	0	0	0.0	0.0	0.0	0.0	0.0	0.0
1973	0	0	0	0	0	0	0	0.0	0.0	0.0	0.0	0.0	0.0
1974	0	0	0	0	0	0	0	0.0	0.0	0.0	0.0	0.0	0.0
1975	0	0	0	0	0	0	0	0.0	0.0	0.0	0.0	0.0	0.0
1976	0	0	0	0	0	0	0	0.0	0.0	0.0	0.0	0.0	0.0
1977	0	0	0	0	0	0	0	0.0	0.0	0.0	0.0	0.0	0.0
1978	0	0	0	0	0	0	0	0.0	0.0	0.0	0.0	0.0	0.0
1979	0	0	0	0	0	0	0	0.0	0.0	0.0	0.0	0.0	0.0
1980	0	0	0	0	0	0	0	0.0	0.0	0.0	0.0	0.0	0.0
1981	0	0	0	0	0	0	0	0.0	0.0	0.0	0.0	0.0	0.0
1982	0	0	0	0	0	0	0	0.0	0.0	0.0	0.0	0.0	0.0
1983	0	0	0	0	0	0	0	0.0	0.0	0.0	0.0	0.0	0.0
1984	0	0	0	0	0	0	0	0.0	0.0	0.0	0.0	0.0	0.0
1985	0	0	0	0	0	0	0	0.0	0.0	0.0	0.0	0.0	0.0
1986	0	0	0	0	0	0	0	0.0	0.0	0.0	0.0	0.0	0.0
1987	0	0	0	0	0	0	0	0.0	0.0	0.0	0.0	0.0	0.0
1988	0	0	0	0	0	0	0	0.0	0.0	0.0	0.0	0.0	0.0
1989	0	0	0	0	0	0	0	0.0	0.0	0.0	0.0	0.0	0.0
1990	0	0	0	0	0	0	0	0.0	0.0	0.0	0.0	0.0	0.0
1991	0	0	0	0	0	0	0	0.0	0.0	0.0	0.0	0.0	0.0
1992	28,097	0	0	28,097	21,509	1.3	0.4	25.9	79.4	1.6	0.5
1993	23,401	2,600	0	20,801	22,005	1.0	0.3	26.5	78.4	1.1	0.4
1994	17,654	1,500	...	811	-616	14,727	22,478	0.7	0.2	28.0	77.1	0.7	0.3
1995	13,808	0	2,556	2,248	616	14,731	22,918	0.6	0.2	27.2	76.9	0.7	0.3
1996	6,500	0	1,504	614	0	7,390	23,320	0.3	0.1	25.6	83.9	0.4	0.1
1997	10,565	0	1,434	123	0	11,875	23,688	0.5	0.2	26.2	70.3	0.6	0.2
1998	9,765	1	2,886	116	0	12,534	24,034	0.5	0.2	26.7	70.7	0.6	0.2
1999	8,964	0	1,869	44	0	10,788	24,375	0.4	0.1	23.3	67.6	0.6	0.2
2000	8,958	0	867	0	0	9,825	24,724	0.4	0.1	23.4	66.9	0.5	0.2
2001	6,329	0	1,867	80	0	8,115	25,083	0.3	0.1	22.9	65.7	0.4	0.2
2002	5,388	0	1,653	254	0	6,787	25,452	0.3	0.1	22.8	67.4	0.4	0.1
2003	4,467	0	1,628	68	0	6,026	25,828	0.2	0.1	23.9	70.9	0.3	0.1
2004	4,323	0	2,710	78	0	6,955	26,209	0.3	0.1	24.4	71.6	0.3	0.1
2005	5,425	0	3,078	694	0	7,810	26,593	0.3	0.1	25.1	72.8	0.4	0.1

Note: for years before 1992 see USSR.

155 VANUATU			– FOOD BALANCE SHEET OF FISH AND FISHERY PRODUCTS IN LIVE WEIGHT AND FISH CONTRIBUTION TO PROTEIN SUPPLY –										FAO–FIES
Year	Production	Non-Food Uses	Imports	Exports	Stock Variations	Total Food Supply	Population	Per Capita Supply	Fish Proteins	Animal Proteins	Total Proteins	Fish/Animal Proteins	Fish/Total Proteins
	(..... tonnes in live weight) (.....)						(thousands)	(kilograms)	(grams per capita per day)			(%)	(%)
1961	1,400	0	2,965	2,500	0	1,865	66	28.3	8.6	27.1	57.8	31.7	14.9
1962	1,400	0	3,600	3,000	0	2,000	68	29.4	9.0	27.7	58.6	32.7	15.4
1963	1,500	0	2,100	1,500	0	2,100	70	30.0	9.0	29.4	61.2	30.7	14.8
1964	1,500	0	3,200	2,400	0	2,300	72	31.9	8.7	29.8	59.8	29.3	14.6
1965	1,800	0	2,300	1,800	0	2,300	75	30.7	9.4	29.8	60.6	31.4	15.4
1966	1,800	0	7,200	6,564	0	2,436	77	31.6	9.7	30.1	66.6	32.3	14.6
1967	1,800	0	6,800	5,977	0	2,623	79	33.2	10.3	30.3	61.4	34.0	16.8
1968	1,800	0	7,700	6,627	0	2,873	81	35.5	11.1	31.5	62.9	35.2	17.6
1969	1,800	0	9,180	7,988	0	2,992	83	36.1	11.0	31.6	64.2	35.0	17.2
1970	2,100	0	11,909	10,242	0	3,767	86	43.8	12.9	34.4	66.8	37.5	19.3
1971	2,200	0	17,032	14,829	0	4,403	89	49.5	14.5	37.4	69.5	38.8	20.8
1972	2,300	0	19,407	17,331	0	4,376	92	47.6	13.9	36.0	68.6	38.6	20.3
1973	2,400	0	19,059	16,812	0	4,647	95	48.9	14.3	35.4	67.4	40.3	21.2
1974	2,510	0	12,676	10,916	0	4,270	98	43.6	12.8	37.8	70.0	33.7	18.2
1975	2,610	0	6,593	5,798	0	3,405	101	33.7	10.0	31.6	65.9	31.5	15.1
1976	2,710	0	9,489	6,773	0	5,426	104	52.2	15.2	36.4	68.7	41.8	22.1
1977	2,816	0	13,822	11,126	0	5,512	107	51.5	15.0	33.8	66.5	44.5	22.6
1978	2,825	0	12,933	10,223	0	5,535	111	49.9	14.5	32.5	64.4	44.6	22.5
1979	2,819	0	10,964	8,610	0	5,172	114	45.4	13.2	35.3	69.5	37.3	18.9
1980	2,937	0	10,693	9,329	0	4,301	117	36.8	10.5	30.1	64.3	34.7	16.3
1981	2,715	0	7,221	5,392	0	4,544	120	37.9	10.7	27.0	61.5	39.7	17.4
1982	2,715	0	5,687	4,316	0	4,086	123	33.2	9.3	25.7	61.5	36.0	15.1
1983	2,494	0	6,543	5,079	0	3,958	126	31.4	8.8	26.0	63.1	33.9	14.0
1984	2,932	0	6,193	4,417	0	4,708	129	36.5	9.0	27.6	65.7	32.4	13.6
1985	8,065	0	6,157	9,286	0	4,937	132	37.4	9.6	27.7	64.7	34.7	14.9
1986	16,781	1,000	4,545	15,343	0	4,983	135	36.9	9.5	26.6	63.4	35.6	14.9
1987	20,003	1,200	1,136	15,519	0	4,420	138	32.0	8.1	25.5	63.4	31.6	12.7
1988	25,680	1,900	1,671	20,566	0	4,885	142	34.4	8.7	23.6	59.0	36.7	14.7
1989	27,020	1,800	900	21,733	0	4,387	145	30.3	7.6	22.6	57.0	33.7	13.3
1990	41,705	4,800	1,776	32,706	0	5,975	149	40.1	10.2	26.1	59.5	39.0	17.1
1991	44,137	3,700	996	36,747	0	4,686	154	30.4	7.7	24.4	58.2	31.6	13.3
1992	44,791	3,900	1,744	37,853	0	4,782	159	30.1	7.9	24.4	59.2	32.3	13.3
1993	40,515	3,600	2,037	33,932	0	5,020	163	30.8	8.5	24.0	58.1	35.2	14.5
1994	47,170	3,700	2,097	40,282	-3	5,282	168	31.4	9.1	25.0	58.4	36.5	15.6
1995	57,546	4,400	1,709	49,049	3	5,809	172	33.8	9.8	25.9	59.3	37.9	16.5
1996	45,465	3,500	2,589	38,586	0	5,969	176	33.9	9.9	26.6	60.1	37.1	16.4
1997	70,227	5,600	1,818	60,712	0	5,732	179	32.0	9.3	24.8	60.2	37.6	15.5
1998	72,873	5,200	1,346	63,165	0	5,854	182	32.2	9.5	26.1	61.2	36.2	15.5
1999	91,246	7,200	1,333	79,408	4	5,975	186	32.1	9.6	26.2	63.2	36.7	15.2
2000	70,461	5,500	2,008	60,858	0	6,111	190	32.2	9.4	26.1	62.0	36.0	15.1
2001	36,038	1,500	937	29,625	0	5,849	194	30.2	9.2	24.9	61.6	37.0	15.0
2002	44,306	4,400	1,015	35,156	0	5,765	199	29.0	9.1	23.7	62.2	38.3	14.6
2003	57,707	5,800	2,378	48,104	0	6,181	204	30.3	9.2	24.1	63.2	38.2	14.6
2004	121,220	40,700	1,747	76,022	0	6,245	210	29.7	9.2	23.8	63.8	38.7	14.4
2005	151,080	56,800	1,973	89,346	0	6,907	215	32.1	9.9	24.6	64.9	40.3	15.3

Note: non-food uses refer to fish caught by vessels using flags of convenience.

236 VENEZUELA, BOLIV REP OF			- FOOD BALANCE SHEET OF FISH AND FISHERY PRODUCTS IN LIVE WEIGHT AND FISH CONTRIBUTION TO PROTEIN SUPPLY -										FAO-FIES
Year	Production	Non-Food Uses	Imports	Exports	Stock Variations	Total Food Supply	Population	Per Capita Supply	Fish Proteins	Animal Proteins	Total Proteins	Fish/Animal Proteins	Fish/Total Proteins
	(..... tonnes in live weight) (.....)						(thousands)	(kilograms)	(grams per capita per day)			(%)	(%)
1961	84,920	4,500	7,124	4,740	0	82,804	7,871	10.5	2.8	23.3	54.6	11.8	5.0
1962	94,916	4,500	6,365	11,109	0	85,671	8,171	10.5	3.2	23.4	53.6	13.8	6.0
1963	97,307	4,700	5,283	7,316	0	90,574	8,476	10.7	3.4	23.5	54.2	14.5	6.3
1964	110,611	3,100	5,370	6,576	0	106,305	8,784	12.1	3.8	24.9	58.8	15.3	6.5
1965	119,408	7,400	6,753	7,820	0	110,941	9,094	12.2	3.8	23.9	56.5	15.7	6.6
1966	116,929	7,100	4,188	2,462	0	111,555	9,404	11.9	3.5	23.5	56.1	14.9	6.2
1967	107,528	9,800	3,660	4,386	0	97,002	9,717	10.0	3.1	22.9	55.9	13.4	5.5
1968	126,105	16,400	2,781	4,230	0	108,256	10,038	10.8	3.2	23.3	56.1	13.9	5.8
1969	134,115	11,800	3,120	5,772	0	119,663	10,371	11.5	3.5	25.0	58.7	13.9	5.9
1970	126,740	15,900	2,648	8,490	0	104,998	10,721	9.8	3.1	24.6	58.8	12.4	5.2
1971	139,076	15,900	3,130	11,918	0	114,388	11,089	10.3	3.1	25.1	58.4	12.5	5.4
1972	152,265	16,600	3,487	14,914	0	124,238	11,474	10.8	3.1	25.4	58.0	12.2	5.3
1973	162,686	19,800	3,604	10,600	0	135,889	11,877	11.4	3.5	27.8	57.9	12.6	6.1
1974	145,476	12,710	5,256	7,940	0	130,082	12,297	10.6	2.9	26.9	57.1	10.8	5.1
1975	154,797	23,000	4,791	9,980	0	126,608	12,734	9.9	2.7	28.7	61.6	9.3	4.3
1976	150,777	20,050	5,134	11,447	0	124,414	13,190	9.4	2.7	29.4	62.9	9.3	4.3
1977	154,762	15,048	13,009	6,860	0	145,863	13,663	10.7	3.1	33.2	68.2	9.3	4.5
1978	182,930	7,579	16,307	11,190	0	180,468	14,145	12.8	3.2	34.5	67.3	9.3	4.8
1979	168,389	25,080	22,991	7,452	0	158,849	14,623	10.9	3.0	33.6	66.8	9.0	4.5
1980	188,205	29,000	27,810	4,243	0	182,772	15,091	12.1	3.6	33.8	71.6	10.6	5.0
1981	181,446	20,000	35,511	9,197	0	187,760	15,544	12.1	3.4	35.3	71.1	9.5	4.7
1982	211,206	26,078	36,465	19,811	-1,000	200,782	15,985	12.6	3.7	35.9	68.5	10.2	5.4
1983	230,895	22,000	6,867	24,725	400	191,438	16,421	11.7	3.5	32.5	66.5	10.9	5.3
1984	260,239	24,027	5,644	32,816	200	209,240	16,863	12.4	3.6	33.1	69.1	11.0	5.3
1985	265,578	28,027	3,463	50,154	200	191,060	17,317	11.0	3.3	31.6	65.9	10.4	5.0
1986	285,044	30,709	112	50,691	200	203,957	17,787	11.5	3.4	28.9	58.6	11.7	5.8
1987	299,268	23,505	231	22,484	0	253,510	18,269	13.9	4.0	30.3	63.5	13.2	6.3
1988	285,217	23,201	598	11,600	0	251,014	18,758	13.4	3.9	33.1	69.1	11.8	5.7
1989	327,972	21,302	121	48,994	0	257,797	19,247	13.4	3.8	27.1	56.0	13.9	6.7
1990	336,188	47,413	5,274	37,906	0	256,143	19,731	13.0	3.6	28.1	58.9	13.0	6.2
1991	340,153	36,513	7,118	39,272	-3,000	268,486	20,208	13.3	4.1	30.5	64.1	13.3	6.3
1992	333,063	39,505	9,288	31,392	3,000	274,454	20,679	13.3	4.2	31.3	65.9	13.3	6.3
1993	398,516	35,009	14,223	40,007	-18	337,704	21,147	16.0	4.7	32.4	63.6	14.6	7.4
1994	442,356	14,805	12,051	55,464	18	384,155	21,612	17.8	5.2	30.9	62.4	16.8	8.3
1995	506,496	15,004	21,575	57,993	-300	454,774	22,078	20.6	6.0	31.9	64.6	18.7	9.2
1996	503,445	10,091	11,546	65,041	0	439,859	22,544	19.5	5.5	32.0	63.0	17.3	8.8
1997	479,040	12,906	18,617	53,138	285	431,897	23,009	18.8	5.2	32.7	62.6	16.0	8.3
1998	513,425	3,395	37,805	60,361	-35	487,440	23,474	20.8	6.2	34.3	65.9	18.1	9.4
1999	410,738	179	37,574	46,587	50	401,596	23,938	16.8	4.9	33.7	65.0	14.6	7.6
2000	367,530	182	49,763	45,323	0	371,789	24,402	15.2	4.1	34.2	66.6	12.1	6.2
2001	425,277	8	77,898	66,168	0	436,999	24,867	17.6	4.8	36.7	70.7	13.0	6.8
2002	527,523	6	49,559	55,153	0	521,923	25,331	20.6	5.9	37.2	65.8	15.9	9.0
2003	540,594	1	17,442	70,335	0	487,700	25,795	18.9	5.3	34.1	68.4	15.4	7.7
2004	509,210	111	34,001	94,082	0	449,018	26,260	17.1	4.8	34.9	67.8	13.6	7.0
2005	492,210	251	36,366	69,565	0	458,760	26,726	17.2	4.8	34.0	66.6	14.0	7.1

237 VIET NAM			– FOOD BALANCE SHEET OF FISH AND FISHERY PRODUCTS IN LIVE WEIGHT AND FISH CONTRIBUTION TO PROTEIN SUPPLY –										FAO–FIES
Year	Production	Non-Food Uses	Imports	Exports	Stock Variations	Total Food Supply	Population	Per Capita Supply	Fish Proteins	Animal Proteins	Total Proteins	Fish/Animal Proteins	Fish/Total Proteins
	(..... tonnes in live weight)						(thousands)	(kilograms)	(grams per capita per day)			(%)	(%)
1961	473,620	0	150	600	0	473,170	34,482	13.7	4.0	8.7	45.8	45.7	8.7
1962	544,480	0	0	700	0	543,780	35,352	15.4	4.5	9.2	47.7	48.4	9.4
1963	629,440	0	0	1,000	0	628,440	36,251	17.3	4.9	9.7	49.8	50.1	9.7
1964	647,910	0	0	1,153	0	646,757	37,169	17.4	5.0	9.8	49.7	51.1	10.1
1965	675,990	0	0	1,195	0	674,795	38,099	17.7	5.1	10.0	49.0	50.9	10.4
1966	681,570	0	1,350	900	0	682,020	39,038	17.5	5.0	10.2	48.3	48.5	10.3
1967	711,860	0	1,200	700	0	712,360	39,985	17.8	5.2	10.2	48.9	50.7	10.6
1968	711,250	0	16,550	100	0	727,700	40,942	17.8	5.0	10.0	49.2	50.3	10.2
1969	765,150	0	26,316	100	0	791,366	41,912	18.9	5.3	10.2	49.3	52.4	10.8
1970	617,400	0	2,456	0	0	619,856	42,898	14.5	3.9	8.8	50.5	44.6	7.7
1971	687,500	0	3,480	400	0	690,580	43,903	15.7	4.2	8.8	48.9	47.0	8.5
1972	777,700	0	19,445	1,900	0	795,245	44,923	17.7	4.7	9.4	49.6	50.5	9.6
1973	813,500	0	5,614	5,015	0	814,100	45,949	17.7	4.7	9.2	47.8	51.3	9.8
1974	572,000	0	5,614	3,391	0	574,223	46,969	12.2	3.5	7.7	48.5	45.1	7.2
1975	546,000	0	2,632	3,380	0	545,252	47,974	11.4	3.3	7.2	45.8	46.2	7.3
1976	610,000	0	0	2,477	0	607,523	48,961	12.4	3.6	7.4	45.9	48.3	7.8
1977	588,000	0	0	2,902	0	585,099	49,938	11.7	3.4	7.2	45.0	46.8	7.5
1978	583,000	0	0	2,535	0	580,465	50,921	11.4	3.3	7.3	44.4	45.2	7.5
1979	600,000	0	0	4,484	0	595,516	51,937	11.5	3.3	7.5	46.3	44.8	7.2
1980	558,660	0	1,554	3,193	0	557,022	53,005	10.5	3.0	7.1	46.3	42.7	6.6
1981	596,866	30,000	0	6,018	0	560,848	54,129	10.4	2.7	7.4	48.9	35.9	5.5
1982	661,208	21,400	0	12,966	0	626,842	55,305	11.3	2.9	8.1	48.0	35.9	6.0
1983	757,138	24,100	0	13,052	0	719,986	56,531	12.7	3.3	8.9	49.0	36.8	6.7
1984	776,308	26,700	0	24,064	0	725,544	57,804	12.6	3.2	9.0	50.0	36.0	6.5
1985	808,010	24,400	0	31,462	0	752,148	59,118	12.7	3.3	9.1	49.5	36.0	6.6
1986	828,622	26,800	0	34,844	0	766,978	60,470	12.7	3.3	9.4	50.2	35.7	6.7
1987	867,300	32,900	0	38,065	0	796,335	61,858	12.9	3.4	9.8	49.2	34.8	6.9
1988	883,333	50,700	0	51,193	0	781,440	63,276	12.4	3.3	9.6	49.1	34.4	6.7
1989	953,239	12,200	0	39,663	0	901,376	64,717	13.9	3.7	10.2	49.6	36.8	7.5
1990	939,227	9,300	0	56,185	0	873,742	66,173	13.2	3.5	9.9	50.2	35.1	6.9
1991	996,174	82,900	0	79,293	0	833,981	67,644	12.3	3.1	9.4	49.3	33.0	6.3
1992	1,036,006	127,400	0	97,878	0	810,728	69,124	11.7	2.9	9.8	51.1	29.7	5.7
1993	1,115,204	127,500	0	125,210	0	862,494	70,586	12.2	3.1	10.3	53.2	30.2	5.8
1994	1,363,993	130,000	0	144,060	0	1,089,933	71,996	15.1	3.9	11.8	55.0	33.2	7.1
1995	1,466,008	124,200	979	125,997	0	1,216,790	73,330	16.6	4.4	12.2	55.6	36.2	8.0
1996	1,522,932	124,510	2,723	157,148	0	1,243,998	74,575	16.7	4.5	12.6	56.2	35.8	8.1
1997	1,598,703	125,000	3,163	264,754	0	1,212,111	75,741	16.0	4.2	12.6	55.8	33.5	7.6
1998	1,632,874	127,000	2,226	241,140	0	1,266,960	76,857	16.5	4.3	13.2	57.7	33.0	7.5
1999	1,784,768	127,500	4,004	277,392	0	1,383,880	77,964	17.8	4.7	14.1	59.0	33.0	7.9
2000	2,121,829	127,000	6,987	371,922	0	1,629,894	79,094	20.6	5.5	15.7	60.6	34.9	9.0
2001	2,312,856	139,500	10,070	605,899	0	1,577,527	80,256	19.7	5.5	16.5	62.5	33.2	8.8
2002	2,505,639	156,000	19,121	719,745	0	1,649,014	81,440	20.3	5.5	17.1	62.9	31.8	8.7
2003	2,793,607	161,000	25,553	637,458	0	2,020,702	82,640	24.5	6.6	19.1	66.0	34.4	10.0
2004	3,078,105	166,000	49,625	843,436	0	2,118,294	83,839	25.3	7.0	20.2	68.0	34.6	10.3
2005	3,367,200	170,000	76,127	1,026,585	0	2,246,742	85,029	26.4	7.3	21.7	70.1	33.7	10.4

Note: historical series for production probably underestimated due to limited coverage of the present statistical system and therefore subject to possible future upward revisions.

243 WALLIS AND FUTUNA IS.			– FOOD BALANCE SHEET OF FISH AND FISHERY PRODUCTS IN LIVE WEIGHT AND FISH CONTRIBUTION TO PROTEIN SUPPLY –										FAO–FIES
Year	Production	Non-Food Uses	Imports	Exports	Stock Variations	Total Food Supply	Population	Per Capita Supply	Fish Proteins	Animal Proteins	Total Proteins	Fish/Animal Proteins	Fish/Total Proteins
	(..... tonnes in live weight) (.....)						(thousands)	(kilograms)	(grams per capita per day)			(%)	(%)
1961	...	0	0	0	0	...	9	12.5	32.1
1962	...	0	0	0	0	...	9	12.6	32.1
1963	...	0	0	0	0	...	9	12.6	32.2
1964	...	0	0	0	0	...	9	12.6	32.2
1965	...	0	0	0	0	...	9	12.7	32.4
1966	...	0	0	0	0	...	9	12.9	32.5
1967	...	0	0	0	0	...	9	14.1	37.4
1968	...	0	0	0	0	...	9	14.1	37.4
1969	...	0	0	0	0	...	9	14.2	37.4
1970	30	0	0	0	0	30	9	3.3	0.9	15.3	38.5	6.2	2.4
1971	30	0	0	0	0	30	9	3.3	0.9	15.3	40.5	6.2	2.3
1972	30	0	0	0	0	30	9	3.3	0.9	15.3	40.5	6.2	2.3
1973	30	0	0	0	0	30	9	3.3	0.9	15.2	40.5	6.2	2.3
1974	30	0	0	0	0	30	9	3.3	0.9	15.9	38.6	5.9	2.4
1975	30	0	0	0	0	30	9	3.3	0.9	17.9	45.8	5.3	2.1
1976	40	0	0	0	0	40	10	4.0	1.1	13.8	35.9	8.2	3.1
1977	40	0	0	0	0	40	10	4.0	1.1	15.6	41.1	7.3	2.8
1978	50	0	0	0	0	50	11	4.6	1.3	19.3	46.3	6.7	2.8
1979	50	0	0	0	0	50	11	4.6	1.3	16.9	38.0	7.6	3.4
1980	60	0	0	0	0	60	11	5.5	1.5	17.9	43.5	8.6	3.5
1981	60	0	0	0	0	60	12	5.0	1.4	19.2	45.6	7.3	3.1
1982	70	0	0	0	0	70	13	5.4	1.5	21.8	35.2	7.0	4.3
1983	70	0	0	0	0	70	13	5.4	1.5	23.8	37.0	6.4	4.1
1984	70	0	0	0	0	70	14	5.0	1.4	31.4	51.8	4.5	2.7
1985	80	0	0	0	0	80	14	5.7	1.6	22.6	44.2	7.1	3.7
1986	80	0	0	0	0	80	14	5.7	1.6	19.0	38.2	8.5	4.2
1987	80	0	0	0	0	80	14	5.7	1.6	17.6	36.8	9.2	4.4
1988	100	0	0	0	0	100	14	7.1	2.0	20.2	39.5	10.0	5.1
1989	100	0	0	0	0	100	14	7.1	2.0	19.4	38.8	10.4	5.2
1990	80	0	0	0	0	80	14	5.7	1.6	18.6	35.9	8.7	4.5
1991	70	0	0	0	0	70	14	5.0	1.4	24.4	45.9	5.8	3.1
1992	143	0	0	0	0	143	14	10.2	2.9	24.8	46.4	11.6	6.2
1993	150	0	0	0	0	150	14	10.7	3.0	25.2	45.7	12.0	6.6
1994	193	0	0	0	0	193	14	13.8	3.9	33.0	56.7	11.7	6.8
1995	170	0	0	0	0	170	14	12.1	3.4	39.8	65.6	8.6	5.2
1996	180	0	0	0	0	180	14	12.9	3.6	38.8	68.8	9.3	5.2
1997	176	0	0	0	0	176	15	11.7	3.3	33.4	60.5	9.8	5.4
1998	300	0	0	0	0	300	15	20.0	5.6	36.2	60.5	15.5	9.3
1999	300	0	0	0	0	300	15	20.0	5.6	33.3	56.8	16.9	9.9
2000	300	0	0	0	0	300	15	20.0	5.6	33.3	55.4	16.9	10.2
2001	300	0	0	0	0	300	15	20.0	5.6	33.3	58.8	16.9	9.6
2002	300	0	0	0	0	300	15	20.0	5.6	33.3	58.8	16.9	9.6
2003	300	0	0	0	0	300	15	20.0	5.6	35.0	60.2	16.1	9.4
2004	300	0	0	0	0	300	15	20.0	5.6	28.9	58.0	19.5	9.7
2005	300	0	0	0	0	300	15	20.0	5.6	24.6	52.8	22.9	10.7

249 YEMEN			– FOOD BALANCE SHEET OF FISH AND FISHERY PRODUCTS IN LIVE WEIGHT AND FISH CONTRIBUTION TO PROTEIN SUPPLY –										FAO–FIES
Year	Production	Non-Food Uses	Imports	Exports	Stock Variations	Total Food Supply	Population	Per Capita Supply	Fish Proteins	Animal Proteins	Total Proteins	Fish/Animal Proteins	Fish/Total Proteins
	(..... tonnes in live weight) (.....)						(thousands)	(kilograms)	(grams per capita per day)			(%)	(%)
1961	22,000	1,850	2,000	8,750	0	13,400	5,332	2.5	0.8	7.6	50.9	10.0	1.5
1962	22,000	7,500	2,000	4,750	0	11,750	5,446	2.2	0.7	7.5	50.7	8.7	1.3
1963	22,000	3,950	3,700	8,700	0	13,050	5,564	2.4	0.7	7.5	51.4	9.4	1.4
1964	25,000	2,300	5,350	10,700	0	17,350	5,681	3.1	0.9	7.9	51.0	11.7	1.8
1965	25,000	2,200	7,500	15,700	0	14,600	5,799	2.5	0.8	7.8	50.5	9.6	1.5
1966	25,000	2,870	7,000	14,800	0	14,330	5,916	2.4	0.7	7.4	50.3	9.9	1.5
1967	27,000	1,640	3,250	12,150	0	16,460	6,034	2.7	0.8	7.5	50.1	10.9	1.6
1968	27,000	1,500	4,300	11,500	0	18,300	6,153	3.0	0.9	6.5	48.7	13.7	1.8
1969	27,000	510	6,200	11,000	-9,000	12,690	6,271	2.0	0.6	6.1	48.2	10.1	1.3
1970	27,400	0	8,450	20,150	800	16,500	6,391	2.6	0.8	5.8	49.2	13.5	1.6
1971	26,400	0	4,619	21,452	6,200	15,767	6,510	2.4	0.7	5.8	50.2	12.7	1.5
1972	31,600	0	8,448	19,949	1,000	21,099	6,632	3.2	0.9	5.9	50.4	15.2	1.8
1973	43,200	0	6,362	13,585	-3,000	32,977	6,764	4.9	1.4	6.4	50.2	21.7	2.8
1974	51,244	0	2,940	21,992	-400	31,792	6,915	4.6	1.3	6.5	50.5	20.0	2.6
1975	50,829	0	3,600	10,111	-2,700	41,618	7,093	5.9	1.7	7.3	51.4	22.7	3.2
1976	65,022	5,880	2,526	7,533	3,200	57,335	7,301	7.9	2.5	8.1	52.7	30.9	4.8
1977	66,096	9,080	2,526	8,906	3,600	54,236	7,537	7.2	1.9	9.8	55.8	19.7	3.5
1978	67,047	7,570	5,595	5,415	700	60,357	7,799	7.7	2.3	12.0	57.9	18.8	3.9
1979	69,600	3,680	6,597	4,103	-4,400	64,014	8,082	7.9	2.3	13.1	58.4	17.7	4.0
1980	78,444	7,740	9,474	6,273	1,800	75,705	8,381	9.0	2.6	12.5	56.6	20.7	4.6
1981	71,164	8,100	4,411	2,272	500	65,703	8,699	7.6	2.4	13.9	57.6	17.0	4.1
1982	55,449	5,540	6,317	3,934	400	52,692	9,037	5.8	1.7	13.5	57.5	12.7	3.0
1983	57,906	4,830	6,437	2,500	-900	56,113	9,391	6.0	1.7	12.8	56.0	13.6	3.1
1984	64,273	8,040	5,186	6,400	1,500	56,519	9,758	5.8	1.6	13.9	55.3	11.5	2.9
1985	73,855	7,480	4,875	5,628	-1,200	64,422	10,137	6.4	1.9	14.1	55.5	13.5	3.4
1986	73,018	13,310	4,512	5,918	-200	58,102	10,521	5.5	1.6	13.2	56.8	12.0	2.8
1987	72,916	12,040	2,570	3,093	-300	60,054	10,913	5.5	1.5	11.4	54.7	13.4	2.8
1988	73,943	12,250	2,665	3,400	300	61,258	11,329	5.4	1.5	13.0	58.9	11.8	2.6
1989	71,881	12,200	3,164	5,100	2,100	59,845	11,791	5.1	1.4	11.5	58.7	12.4	2.4
1990	77,310	12,770	1,799	4,009	0	62,330	12,314	5.1	1.5	10.4	53.5	14.0	2.7
1991	85,998	0	2,769	2,708	0	86,059	12,904	6.7	2.1	10.9	52.9	19.1	3.9
1992	79,893	0	2,699	1,504	0	81,088	13,553	6.0	1.9	9.2	54.3	20.5	3.5
1993	82,356	0	3,712	2,733	-210	83,125	14,230	5.8	1.8	10.5	55.0	17.1	3.3
1994	81,885	0	5,021	2,411	-200	84,295	14,897	5.7	1.8	9.2	53.8	19.0	3.2
1995	107,970	0	4,604	25,925	-490	86,159	15,523	5.6	1.7	8.4	53.5	20.3	3.2
1996	104,955	0	5,202	34,093	-40	76,024	16,099	4.7	1.4	8.4	52.9	16.9	2.7
1997	115,654	0	19,627	49,625	-140	85,516	16,635	5.1	1.5	8.7	52.9	17.1	2.8
1998	127,620	0	6,601	45,352	-1,870	86,999	17,145	5.1	1.5	9.6	55.1	15.3	2.7
1999	124,384	0	7,614	34,477	180	97,701	17,655	5.5	1.7	9.6	55.7	17.5	3.0
2000	114,750	0	7,499	34,529	-1,880	85,840	18,182	4.7	1.4	10.2	55.3	14.1	2.6
2001	142,198	0	7,859	63,435	4,650	91,272	18,730	4.9	1.5	10.3	55.3	14.0	2.6
2002	179,584	0	6,144	67,903	0	117,825	19,295	6.1	1.8	11.0	57.2	16.3	3.1
2003	228,116	0	8,576	75,515	-200	160,977	19,877	8.1	2.5	13.5	56.0	18.3	4.4
2004	256,300	5,750	7,045	67,366	200	190,430	20,478	9.3	2.9	13.6	53.5	21.1	5.4
2005	263,000	1,450	11,434	89,477	0	183,507	21,096	8.7	2.7	13.5	53.2	19.7	5.0

Note: data for the former Yemen Arab Republic and the former Yemen Democratic have been combined.

248 YUGOSLAVIA SFR			– FOOD BALANCE SHEET OF FISH AND FISHERY PRODUCTS IN LIVE WEIGHT AND FISH CONTRIBUTION TO PROTEIN SUPPLY –										FAO–FIES
Year	Production	Non-Food Uses	Imports	Exports	Stock Variations	Total Food Supply	Population	Per Capita Supply	Fish Proteins	Animal Proteins	Total Proteins	Fish/Animal Proteins	Fish/Total Proteins
	(..... tonnes in live weight						(thousands)	(kilograms)	(grams per capita per day)			(%)	(%)
1961	37,784	0	14,072	24,900	0	26,956	10,282	2.6	0.8	40.3	161.7	1.9	0.5
1962	30,712	0	12,222	25,161	0	17,773	10,372	1.7	0.5	40.1	166.5	1.2	0.3
1963	34,854	0	15,056	28,155	0	21,755	10,462	2.1	0.6	38.1	165.3	1.6	0.4
1964	38,738	0	20,361	28,700	0	30,399	10,549	2.9	0.8	40.3	169.1	2.1	0.5
1965	42,448	0	16,694	26,600	0	32,542	10,630	3.1	0.9	43.4	168.8	2.1	0.5
1966	46,234	0	13,380	13,805	0	45,809	10,702	4.3	1.5	44.4	172.9	3.5	0.9
1967	48,667	0	10,130	14,758	0	44,039	10,768	4.1	1.5	47.8	176.3	3.1	0.9
1968	45,413	0	10,098	12,599	0	42,912	10,831	4.0	1.4	49.7	175.3	2.8	0.8
1969	44,296	0	16,378	13,287	0	47,387	10,898	4.4	1.5	49.0	173.7	3.1	0.9
1970	46,378	0	26,029	13,386	0	59,022	10,971	5.4	1.8	51.0	172.6	3.6	1.1
1971	49,616	0	22,990	13,196	0	59,411	11,053	5.4	1.8	53.0	175.2	3.4	1.0
1972	49,416	0	24,301	15,602	0	58,115	11,140	5.2	1.7	51.7	172.5	3.3	1.0
1973	50,770	0	31,297	17,921	0	64,146	11,234	5.7	2.0	55.2	175.1	3.6	1.1
1974	54,371	0	40,073	19,029	0	75,415	11,330	6.7	2.2	59.9	182.9	3.7	1.2
1975	56,779	0	27,210	18,026	0	65,964	11,428	5.8	1.9	62.2	182.2	3.1	1.1
1976	58,884	0	27,996	26,749	0	60,131	11,527	5.2	1.7	65.7	187.3	2.6	0.9
1977	60,920	0	28,531	20,072	0	69,379	11,628	6.0	2.0	68.5	189.5	2.9	1.1
1978	63,065	0	34,230	21,438	0	75,857	11,728	6.5	2.2	71.0	189.4	3.1	1.2
1979	56,563	0	29,024	25,931	0	59,656	11,825	5.0	1.7	71.8	190.9	2.4	0.9
1980	58,461	0	36,189	20,594	0	74,056	11,917	6.2	2.1	71.6	191.6	3.0	1.1
1981	71,789	0	27,244	22,117	0	76,916	12,000	6.4	2.2	71.9	190.2	3.1	1.2
1982	66,711	0	32,833	28,815	0	70,729	12,074	5.9	2.0	70.5	185.8	2.8	1.1
1983	79,848	0	32,670	25,035	0	87,483	12,145	7.2	2.4	71.4	189.4	3.4	1.3
1984	73,546	0	27,630	21,001	0	80,175	12,221	6.6	2.3	72.8	187.7	3.1	1.2
1985	75,187	0	28,871	20,991	0	83,067	12,305	6.8	2.3	71.6	184.3	3.2	1.3
1986	77,732	0	36,160	22,765	0	91,127	12,406	7.4	2.5	73.3	188.0	3.4	1.3
1987	81,586	0	33,233	24,444	0	90,375	12,517	7.2	2.5	74.4	184.6	3.3	1.3
1988	72,064	0	47,678	26,703	0	93,039	12,615	7.4	2.6	74.5	182.7	3.5	1.4
1989	71,992	0	44,423	26,918	0	89,498	12,670	7.1	2.5	73.3	183.6	3.3	1.3
1990	65,767	0	63,691	21,254	0	108,205	12,661	8.6	3.0	79.9	191.3	3.7	1.6
1991	36,767	0	14,837	1,150	0	50,453	12,577	4.0	1.4	68.7	180.3	2.1	0.8

Note: data refer to the area that was formerly the Socialist Federal Republic of Yugoslavia. Since 1992 information for each independent Republic is shown separately. The new independent Republics are: Bosnia and Herzegovina, Croatia, the former Yugoslav Republic of Macedonia, Serbia and Montenegro, Slovenia.

251 ZAMBIA			- FOOD BALANCE SHEET OF FISH AND FISHERY PRODUCTS IN LIVE WEIGHT AND FISH CONTRIBUTION TO PROTEIN SUPPLY -										FAO-FIES
Year	Production	Non-Food Uses	Imports	Exports	Stock Variations	Total Food Supply	Population	Per Capita Supply	Fish Proteins	Animal Proteins	Total Proteins	Fish/Animal Proteins	Fish/Total Proteins
	(..... tonnes in live weight) (.....)						(thousands)	(kilograms)	(grams per capita per day)			(%)	(%)
1961	20,400	0	9,300	3,000	0	26,700	3,231	8.3	2.4	10.8	61.5	22.2	3.9
1962	22,200	0	12,055	3,014	0	31,241	3,328	9.4	2.7	10.9	61.2	25.0	4.4
1963	40,100	0	12,030	6,015	0	46,115	3,430	13.4	3.9	11.9	61.2	33.0	6.4
1964	42,300	0	12,700	8,500	0	46,500	3,536	13.2	3.8	11.7	59.5	32.8	6.4
1965	40,100	0	14,932	7,218	0	47,814	3,645	13.1	3.8	12.0	59.3	31.8	6.4
1966	40,100	0	13,929	2,406	0	51,623	3,759	13.7	4.0	12.8	63.0	31.1	6.3
1967	38,500	0	18,073	2,111	0	54,462	3,877	14.1	4.1	13.1	62.4	31.1	6.5
1968	41,300	0	16,227	0	0	57,527	3,999	14.4	4.2	13.7	63.4	30.3	6.6
1969	44,000	0	21,677	0	0	65,677	4,129	15.9	4.6	14.2	64.6	32.3	7.1
1970	52,100	0	20,650	601	0	72,149	4,265	16.9	5.1	14.8	64.3	34.6	8.0
1971	46,800	0	17,000	0	0	63,800	4,409	14.5	4.4	14.1	63.9	31.5	7.0
1972	49,900	0	19,600	0	0	69,500	4,561	15.2	4.6	14.8	65.1	31.4	7.1
1973	50,400	0	10,200	0	0	60,600	4,719	12.8	3.9	13.0	63.9	29.7	6.0
1974	46,929	0	6,150	100	0	52,979	4,882	10.9	3.3	13.0	64.5	25.0	5.0
1975	57,426	0	9,250	200	0	66,476	5,049	13.2	3.9	13.8	64.4	28.3	6.1
1976	54,267	0	3,529	28	0	57,768	5,219	11.1	3.3	13.4	63.9	24.6	5.1
1977	53,735	0	4,006	50	0	57,691	5,393	10.7	3.2	12.5	66.7	25.4	4.8
1978	47,575	0	2,982	0	0	50,557	5,571	9.1	2.7	11.6	62.5	23.3	4.3
1979	49,526	0	2,805	0	0	52,331	5,755	9.1	2.7	11.1	60.8	24.6	4.5
1980	51,015	0	5,641	0	0	56,656	5,946	9.5	2.9	11.3	59.2	25.4	4.9
1981	39,598	0	4,762	4	0	44,357	6,143	7.2	2.2	10.1	56.5	21.7	3.9
1982	55,881	0	5,990	0	0	61,871	6,346	9.8	2.9	11.1	54.5	26.5	5.4
1983	54,377	0	3,468	0	0	57,845	6,554	8.8	2.6	9.8	53.9	27.0	4.9
1984	65,895	0	2,318	21	0	68,192	6,767	10.1	3.0	9.4	53.4	31.8	5.6
1985	68,363	0	625	0	0	68,988	6,985	9.9	2.9	9.7	51.7	30.1	5.7
1986	56,924	0	342	946	0	56,320	7,207	7.8	2.3	9.0	51.3	25.4	4.5
1987	64,984	0	355	1,750	0	63,589	7,434	8.6	2.5	9.1	51.4	27.1	4.8
1988	61,977	0	597	1,528	0	61,046	7,663	8.0	2.3	8.9	51.8	25.8	4.4
1989	68,106	0	2,250	1,150	0	69,206	7,893	8.8	2.6	9.2	51.1	27.9	5.0
1990	66,328	0	441	807	0	65,962	8,122	8.1	2.3	10.2	50.3	22.9	4.7
1991	68,945	0	2,250	718	0	70,477	8,349	8.4	2.3	10.3	49.5	22.3	4.6
1992	71,564	0	3,037	613	0	73,987	8,574	8.6	2.5	10.4	49.6	24.1	5.1
1993	70,423	0	5,000	624	0	74,799	8,798	8.5	2.2	10.0	48.8	21.7	4.4
1994	74,587	0	2,173	160	-10	76,590	9,026	8.5	2.5	10.0	50.4	24.7	4.9
1995	74,627	0	2,416	160	0	76,883	9,259	8.3	2.4	9.4	51.4	25.6	4.7
1996	71,102	0	2,049	105	10	73,056	9,498	7.7	2.2	9.1	49.9	24.5	4.5
1997	70,641	1	1,153	583	0	71,210	9,742	7.3	2.1	9.5	48.4	22.0	4.3
1998	74,097	0	1,250	80	0	75,267	9,986	7.5	2.2	9.6	48.2	22.8	4.5
1999	71,507	0	1,694	2,108	-22	71,071	10,224	7.0	2.0	9.6	47.6	20.8	4.2
2000	70,911	0	2,944	1,641	-11	72,202	10,451	6.9	2.0	9.5	47.6	21.1	4.2
2001	69,520	2	1,936	2,717	22	68,759	10,665	6.5	1.9	9.4	47.9	19.7	3.9
2002	69,630	0	4,706	2,161	-32	72,143	10,870	6.6	1.9	9.7	47.2	20.0	4.1
2003	69,501	1	7,327	1,684	43	75,187	11,069	6.8	2.0	9.7	48.1	20.5	4.1
2004	70,125	0	7,362	1,694	0	75,793	11,270	6.7	2.0	9.5	47.2	20.7	4.2
2005	70,125	0	11,951	3,044	0	79,032	11,478	6.9	2.0	9.6	49.9	21.3	4.1

181 ZIMBABWE			– FOOD BALANCE SHEET OF FISH AND FISHERY PRODUCTS IN LIVE WEIGHT AND FISH CONTRIBUTION TO PROTEIN SUPPLY –										FAO–FIES
Year	Production	Non-Food Uses	Imports	Exports	Stock Variations	Total Food Supply	Population	Per Capita Supply	Fish Proteins	Animal Proteins	Total Proteins	Fish/Animal Proteins	Fish/Total Proteins
	(..... tonnes in live weight						(thousands)	(kilograms)	(grams per capita per day)			(%)	(%)
1961	1,300	0	4,578	0	0	5,878	3,875	1.5	0.4	13.4	65.5	3.0	0.6
1962	1,300	0	4,911	0	0	6,211	4,004	1.6	0.4	13.1	65.0	3.2	0.6
1963	1,300	0	4,689	0	0	5,989	4,139	1.5	0.4	12.9	62.3	3.0	0.6
1964	1,900	0	6,272	0	0	8,172	4,277	1.9	0.5	11.6	61.3	4.7	0.9
1965	2,000	0	6,619	0	0	8,619	4,420	2.0	0.6	10.9	60.0	5.1	0.9
1966	2,000	0	7,621	0	0	9,621	4,566	2.1	0.6	11.4	60.5	5.2	1.0
1967	2,000	0	7,562	0	0	9,562	4,716	2.0	0.6	9.8	61.6	5.9	0.9
1968	2,000	0	8,054	0	0	10,054	4,871	2.1	0.6	10.4	62.6	5.7	1.0
1969	2,000	0	8,167	0	0	10,167	5,033	2.0	0.6	10.7	61.4	5.4	1.0
1970	2,000	0	6,953	0	0	8,953	5,203	1.7	0.5	11.1	62.8	4.6	0.8
1971	2,500	0	6,747	0	0	9,247	5,382	1.7	0.5	12.7	64.2	4.0	0.8
1972	3,002	0	7,291	0	0	10,293	5,570	1.9	0.5	14.4	65.7	3.8	0.8
1973	3,012	0	6,722	0	0	9,734	5,765	1.7	0.5	15.2	63.5	3.3	0.8
1974	3,109	0	5,433	0	0	8,542	5,964	1.4	0.4	12.1	62.2	3.5	0.7
1975	3,685	0	4,490	0	0	8,175	6,167	1.3	0.4	11.6	60.1	3.3	0.6
1976	4,550	0	3,759	0	0	8,309	6,370	1.3	0.5	12.3	62.0	3.8	0.7
1977	4,771	0	3,981	0	0	8,752	6,577	1.3	0.5	12.4	63.3	3.7	0.7
1978	7,772	0	2,537	0	0	10,309	6,794	1.5	0.5	11.8	63.2	4.2	0.8
1979	9,874	0	1,938	90	0	11,721	7,027	1.7	0.5	10.9	61.1	4.6	0.8
1980	13,288	0	6,422	97	0	19,614	7,285	2.7	0.8	11.8	60.4	7.0	1.4
1981	16,432	0	4,085	187	0	20,330	7,566	2.7	0.8	11.6	56.8	7.0	1.4
1982	17,515	0	2,522	157	-18	19,862	7,869	2.5	0.8	11.8	57.9	6.5	1.3
1983	13,613	0	2,019	0	-250	15,382	8,189	1.9	0.6	10.8	54.7	5.3	1.0
1984	16,415	0	737	152	18	17,017	8,518	2.0	0.6	9.9	53.1	6.0	1.1
1985	17,400	0	103	169	250	17,584	8,851	2.0	0.6	9.5	51.8	6.3	1.2
1986	18,952	0	874	53	0	19,772	9,186	2.2	0.6	9.9	50.6	6.5	1.3
1987	19,184	0	951	61	0	20,074	9,522	2.1	0.6	9.7	50.4	6.5	1.3
1988	22,222	0	440	111	0	22,551	9,854	2.3	0.7	9.5	51.6	7.2	1.3
1989	24,055	0	392	0	0	24,447	10,177	2.4	0.7	9.7	51.5	7.4	1.4
1990	25,764	0	328	92	-18	25,982	10,487	2.5	0.7	9.9	50.8	7.4	1.5
1991	22,159	0	307	86	18	22,397	10,782	2.1	0.6	9.1	49.6	6.8	1.3
1992	21,733	0	2,196	167	0	23,762	11,060	2.2	0.6	9.1	48.7	7.0	1.3
1993	21,360	0	11,632	164	0	32,828	11,321	2.9	0.9	7.5	47.3	11.6	1.9
1994	20,349	0	18,238	135	0	38,452	11,565	3.3	1.0	7.4	46.3	13.6	2.2
1995	16,613	0	22,657	625	0	38,644	11,791	3.3	1.0	7.2	44.8	13.7	2.2
1996	16,557	0	23,387	1,150	-15	38,778	12,001	3.2	1.0	6.9	45.1	14.2	2.2
1997	18,326	0	22,388	3,731	0	36,983	12,195	3.0	0.9	7.4	44.6	12.3	2.0
1998	16,541	0	15,110	2,322	8	29,337	12,369	2.4	0.7	7.1	44.9	10.1	1.6
1999	13,613	0	12,890	1,065	8	25,445	12,524	2.0	0.6	7.9	45.2	7.8	1.4
2000	15,265	2	11,795	1,473	0	25,585	12,656	2.0	0.6	8.3	45.5	7.2	1.3
2001	15,285	0	6,055	2,178	-500	18,662	12,767	1.5	0.4	9.6	47.6	4.6	0.9
2002	15,213	1	3,232	1,657	467	17,253	12,859	1.3	0.4	8.8	46.5	4.6	0.9
2003	15,600	0	1,618	1,267	33	15,984	12,941	1.2	0.4	9.0	47.3	4.1	0.8
2004	15,955	0	6,272	1,497	0	20,729	13,025	1.6	0.5	9.3	48.5	5.2	1.0
2005	15,452	0	1,749	1,089	0	16,112	13,120	1.2	0.4	9.4	49.5	3.9	0.8

SECTION 3

FISH AND FISHERY PRODUCTS

***FOOD BALANCE SHEETS
BY MAIN GROUPS OF FISH SPECIES
AND FISH NUTRITIONAL FACTORS***

by selected countries

1961/1970, 1971/1980, 1981/1990, 1991/2000 averages
and 2000–2005 series

(live weight)

SECTION 3 Index of food balance sheets by main groups of fish species by selected countries

Country	Page	Country	Page
WORLD	303	Malaysia	366
Australia	306	Mexico	369
Bangladesh	309	Myanmar	372
Brazil	312	Netherlands	375
Cambodia	315	Nigeria	378
Canada	318	Peru	381
Chile	321	Philippines	384
China	324	Poland	387
China, Hong Kong SAR	327	Portugal	390
China, Taiwan Province	330	Russian Federation	393
Congo Dem. Rep. of the	333	Senegal	396
Egypt	336	South Africa	399
France	339	Spain	402
Germany	342	Thailand	405
Ghana	345	Turkey	408
India	348	Uganda	411
Indonesia	351	Ukraine	414
Iran (Islamic Rep. of)	354	United Kingdom	417
Italy	357	United States of America	420
Japan	360	Venezuela, Boliv Rep of	423
Korea, Republic of	363	Viet Nam	426

Note: these 41 countries represent the major consumers over 300,000 tonnes of food fish supply. Their aggregated consumption accounts for 91% of the world total. (See also table on page 55–56 of Section 1). Totals have been calculated on unrounded figures, though such figures are rounded in the tabulations due to space requirements. Countries are indicated by the FAO name for statistical purposes. They are listed in alphabetical order and preceded by FAOSTAT code.

362 WORLD		– FOOD BALANCE SHEET BY MAIN GROUPS OF FISH SPECIES IN LIVE WEIGHT AND FISH NUTRITIONAL FACTORS –									FAO–FIES
Groups of Species	Unit	1961–1970 (average)	1971–1980 (average)	1981–1990 (average)	1991–2000 (average)	2000	2001	2002	2003	2004	2005
Population	'000	3,375,656	4,103,514	4,894,681	5,756,213	6,124,125	6,202,977	6,281,211	6,359,066	6,436,759	6,514,668
Total food fish balance											
Production	tonnes	51,887,398	67,025,624	88,405,062	113,433,208	125,689,700	125,299,700	127,581,900	126,827,400	133,814,600	134,645,500
(of which aquaculture)	tonnes	2,017,117	3,675,125	8,890,612	24,670,501	35,477,447	37,955,183	40,388,872	42,682,153	45,924,282	48,149,792
Non-food uses	tonnes	17,661,829	19,478,406	25,973,717	29,697,306	30,113,410	26,805,240	28,271,775	24,902,297	29,964,768	28,784,043
Imports	tonnes	5,200,557	8,348,634	14,345,713	23,702,021	28,931,570	31,142,770	32,306,690	33,029,120	35,362,840	37,257,740
Exports	tonnes	5,489,158	8,455,100	14,177,659	23,220,072	28,217,270	30,318,400	30,981,260	32,259,750	34,893,120	36,840,180
Total food supply	tonnes	33,914,793	47,407,144	62,585,187	84,188,936	96,192,320	99,419,710	100,547,600	102,762,500	104,666,200	106,717,800
Food (per capita per year)	kg	10.0	11.6	12.8	14.6	15.7	16.0	16.0	16.2	16.3	16.4
Calories (per capita per day)	number	19.3	22.7	25.0	26.4	28.0	28.7	28.3	28.7	28.9	29.3
Proteins (per capita per day)	grams	3.0	3.4	3.7	4.1	4.3	4.4	4.4	4.4	4.5	4.5
Fats (per capita per day)	grams	0.7	0.9	1.0	1.0	1.0	1.0	1.0	1.0	1.0	1.0
Freshwater and diadromous fish											
Production	tonnes	5,641,799	7,332,753	11,835,207	22,158,197	28,337,100	29,605,920	30,410,300	31,786,050	33,845,950	35,798,780
Non-food uses	tonnes	77,521	181,170	212,438	1,089,489	1,623,057	1,537,686	1,643,478	1,785,459	2,340,686	2,400,061
Imports	tonnes	285,302	300,632	572,944	1,560,302	2,369,378	2,753,157	2,819,136	2,988,220	3,456,414	3,823,190
Exports	tonnes	325,851	292,275	585,975	1,562,860	2,402,965	2,800,934	2,948,681	3,155,472	3,713,243	4,072,066
Total food supply	tonnes	5,522,737	7,160,627	11,608,248	21,066,909	26,659,710	28,005,520	28,644,740	29,854,200	31,256,970	33,153,980
Food (per capita per year)	kg	1.6	1.7	2.4	3.7	4.4	4.5	4.6	4.7	4.9	5.1
Calories (per capita per day)	number	3.5	3.7	4.7	7.0	8.3	8.6	8.7	8.9	9.2	9.6
Proteins (per capita per day)	grams	0.5	0.6	0.7	1.1	1.3	1.4	1.4	1.4	1.5	1.5
Fats (per capita per day)	grams	0.1	0.1	0.2	0.3	0.3	0.3	0.3	0.3	0.3	0.4
Demersal fish											
Production	tonnes	13,193,146	19,015,434	20,937,991	20,484,688	19,797,700	20,499,650	19,739,960	21,465,770	21,676,900	20,857,520
Non-food uses	tonnes	1,859,474	3,614,226	3,308,642	3,228,191	3,061,120	3,347,269	2,773,657	3,065,430	2,818,783	2,240,423
Imports	tonnes	1,829,453	2,585,281	4,224,261	6,727,876	7,764,114	8,634,185	8,605,146	8,704,468	9,106,713	9,392,407
Exports	tonnes	2,436,730	3,374,984	5,657,050	6,811,523	7,045,270	7,526,356	7,618,960	7,816,156	8,280,206	8,433,234
Total food supply	tonnes	10,714,001	14,602,404	16,174,851	17,204,353	17,454,230	18,117,190	17,843,160	19,330,530	19,808,960	19,700,850
Food (per capita per year)	kg	3.2	3.6	3.3	3.0	2.9	2.9	2.8	3.0	3.1	3.0
Calories (per capita per day)	number	5.0	6.5	6.6	5.5	5.3	5.4	5.1	5.4	5.5	5.6
Proteins (per capita per day)	grams	0.8	1.0	1.0	0.8	0.8	0.8	0.8	0.8	0.9	0.9
Fats (per capita per day)	grams	0.2	0.3	0.3	0.2	0.2	0.2	0.2	0.2	0.2	0.2

(continued)

362 WORLD		- FOOD BALANCE SHEET BY MAIN GROUPS OF FISH SPECIES IN LIVE WEIGHT AND FISH NUTRITIONAL FACTORS -									FAO-FIES
Groups of Species	Unit	1961-1970 (average)	1971-1980 (average)	1981-1990 (average)	1991-2000 (average)	2000	2001	2002	2003	2004	2005
Population	'000	3,375,656	4,103,514	4,894,681	5,756,213	6,124,125	6,202,977	6,281,211	6,359,066	6,436,759	6,514,668
Pelagic fish											
Production	tonnes	23,608,402	26,615,278	35,790,884	39,808,523	41,162,750	38,528,480	39,966,200	36,378,030	40,235,990	39,608,710
Non-food uses	tonnes	14,949,899	14,162,917	20,402,074	22,452,738	22,999,945	19,526,127	21,186,449	17,289,749	21,697,003	20,909,412
Imports	tonnes	2,005,751	2,796,748	4,373,114	7,243,530	8,829,911	9,416,442	9,743,184	10,106,270	10,525,730	11,370,370
Exports	tonnes	1,903,129	2,933,706	4,334,610	7,711,657	9,228,244	9,618,279	9,590,308	9,802,238	10,003,900	10,449,410
Total food supply	tonnes	8,753,992	12,299,772	15,439,181	16,861,267	17,826,680	18,948,950	18,913,330	19,187,940	19,256,240	19,841,020
Food (per capita per year)	kg	2.6	3.0	3.2	2.9	2.9	3.1	3.0	3.0	3.0	3.1
Calories (per capita per day)	number	6.8	7.9	8.4	7.9	7.9	8.2	8.0	8.1	8.0	8.2
Proteins (per capita per day)	grams	1.0	1.1	1.2	1.1	1.1	1.1	1.1	1.1	1.1	1.1
Fats (per capita per day)	grams	0.3	0.3	0.4	0.3	0.4	0.4	0.4	0.4	0.4	0.4
Marine fish, other											
Production	tonnes	4,450,589	6,686,883	8,025,506	9,945,479	10,360,460	10,285,940	10,191,000	9,091,499	9,165,970	9,145,438
Non-food uses	tonnes	494,610	1,209,748	1,580,622	1,734,361	1,260,377	1,233,948	1,257,877	1,326,557	1,327,651	1,261,389
Imports	tonnes	228,630	647,395	1,466,846	2,126,664	2,503,842	2,784,994	2,765,680	2,817,514	3,068,770	3,199,764
Exports	tonnes	61,524	262,129	588,580	1,684,540	2,596,770	2,928,690	3,062,030	3,205,885	3,571,235	3,874,450
Total food supply	tonnes	4,123,074	5,858,482	7,322,183	8,656,771	9,016,656	8,904,640	8,615,641	7,386,700	7,347,681	7,224,938
Food (per capita per year)	kg	1.2	1.4	1.5	1.5	1.5	1.4	1.4	1.2	1.1	1.1
Calories (per capita per day)	number	2.5	2.8	2.8	2.8	2.7	2.7	2.6	2.2	2.2	2.1
Proteins (per capita per day)	grams	0.4	0.5	0.4	0.4	0.4	0.4	0.4	0.3	0.3	0.3
Fats (per capita per day)	grams	0.1	0.1	0.1	0.1	0.1	0.1	0.1	0.1	0.1	0.1
Crustaceans											
Production	tonnes	1,661,627	2,601,164	3,934,664	6,374,903	7,897,178	8,122,673	8,550,857	8,866,007	9,252,048	9,422,142
Non-food uses	tonnes	34,744	37,442	109,092	115,813	153,161	139,907	148,429	160,427	238,169	212,524
Imports	tonnes	418,911	920,929	1,858,092	3,127,762	3,892,204	4,168,189	4,464,972	4,614,250	5,078,101	5,218,646
Exports	tonnes	402,226	838,014	1,595,973	2,528,976	3,123,959	3,392,263	3,623,327	4,074,570	4,431,386	4,684,060
Total food supply	tonnes	1,642,303	2,644,168	4,085,925	6,856,418	8,490,711	8,753,664	9,235,498	9,261,177	9,659,308	9,793,390
Food (per capita per year)	kg	0.5	0.6	0.8	1.2	1.4	1.4	1.5	1.5	1.5	1.5
Calories (per capita per day)	number	0.7	0.8	1.1	1.5	1.8	1.8	1.9	1.9	1.9	1.9
Proteins (per capita per day)	grams	0.1	0.2	0.2	0.3	0.4	0.4	0.4	0.4	0.4	0.4
Fats (per capita per day)	grams	0.0	0.0	0.0	0.0	0.0	0.0	0.0	0.0	0.0	0.0

(continued)

362 WORLD		– FOOD BALANCE SHEET BY MAIN GROUPS OF FISH SPECIES IN LIVE WEIGHT AND FISH NUTRITIONAL FACTORS –									FAO–FIES
Groups of Species	Unit	1961–1970 (average)	1971–1980 (average)	1981–1990 (average)	1991–2000 (average)	2000	2001	2002	2003	2004	2005
Population	'000	3,375,656	4,103,514	4,894,681	5,756,213	6,124,125	6,202,977	6,281,211	6,359,066	6,436,759	6,514,668
Molluscs, excl. Cephalopods											
Production	tonnes	2,332,124	3,377,645	5,607,077	10,996,581	13,698,850	14,242,860	14,796,900	14,803,640	15,207,750	15,218,070
Non-food uses	tonnes	188,620	204,363	163,465	713,014	794,937	734,351	929,472	1,000,850	1,159,697	1,341,088
Imports	tonnes	335,207	701,013	1,233,565	1,748,468	2,013,592	1,803,553	2,303,136	2,271,978	2,411,537	2,482,342
Exports	tonnes	295,123	511,877	869,029	1,605,800	2,119,582	2,355,251	2,509,848	2,771,927	3,274,408	3,600,987
Total food supply	tonnes	2,183,588	3,361,501	5,808,433	10,421,261	12,816,440	12,975,650	13,681,940	13,310,180	13,185,000	12,759,610
Food (per capita per year)	kg	0.6	0.8	1.2	1.8	2.1	2.1	2.2	2.1	2.1	2.0
Calories (per capita per day)	number	0.3	0.4	0.6	0.8	0.9	1.0	1.0	1.0	0.9	0.9
Proteins (per capita per day)	grams	0.0	0.1	0.1	0.1	0.1	0.1	0.2	0.1	0.1	0.1
Fats (per capita per day)	grams	0.0	0.0	0.0	0.0	0.0	0.0	0.0	0.0	0.0	0.0
Cephalopods											
Production	tonnes	933,518	1,262,098	1,955,950	3,053,247	3,662,354	3,315,775	3,239,654	3,535,971	3,719,681	3,783,734
Non-food uses	tonnes	45,640	50,116	81,554	237,034	138,577	209,749	215,200	184,463	351,064	388,985
Imports	tonnes	64,229	255,933	535,853	1,014,755	1,402,778	1,431,887	1,428,714	1,318,049	1,479,870	1,545,990
Exports	tonnes	61,389	221,072	494,558	1,158,793	1,563,277	1,554,362	1,501,470	1,291,736	1,504,739	1,610,315
Total food supply	tonnes	890,733	1,244,404	1,915,438	2,640,184	3,218,102	3,083,643	2,993,818	3,554,802	3,351,698	3,352,524
Food (per capita per year)	kg	0.3	0.3	0.4	0.5	0.5	0.5	0.5	0.6	0.5	0.5
Calories (per capita per day)	number	0.5	0.6	0.8	0.9	1.1	1.0	1.0	1.1	1.0	1.0
Proteins (per capita per day)	grams	0.1	0.1	0.2	0.2	0.2	0.2	0.2	0.2	0.2	0.2
Fats (per capita per day)	grams	0.0	0.0	0.0	0.0	0.0	0.0	0.0	0.0	0.0	0.0
Aquatic animals, others											
Production	tonnes	66,196	134,372	317,791	611,619	773,374	698,464	686,982	900,370	710,253	811,105
Non-food uses	tonnes	11,322	18,422	115,833	126,667	82,235	76,200	117,215	89,363	31,714	30,167
Imports	tonnes	33,075	140,704	81,040	152,661	155,751	150,361	176,729	208,367	235,728	225,026
Exports	tonnes	3,186	21,043	51,885	155,922	137,187	142,264	126,623	141,775	114,007	115,642
Total food supply	tonnes	84,359	235,782	230,918	481,772	709,783	630,451	619,533	876,984	800,374	891,429
Food (per capita per year)	kg	0.0	0.1	0.0	0.1	0.1	0.1	0.1	0.1	0.1	0.1
Calories (per capita per day)	number	0.0	0.0	0.0	0.1	0.1	0.1	0.1	0.1	0.1	0.1
Proteins (per capita per day)	grams	0.0	0.0	0.0	0.0	0.0	0.0	0.0	0.0	0.0	0.0
Fats (per capita per day)	grams	0.0	0.0	0.0	0.0	0.0	0.0	0.0	0.0	0.0	0.0

Note: variation in stocks not shown. Discrepancies in the estimated live-weight equivalent of trade are largely due to the fact that export statistics of many developing countries do not provide sufficient details on the level of processing of the traded products or on the classification of species.

10 AUSTRALIA		– FOOD BALANCE SHEET BY MAIN GROUPS OF FISH SPECIES IN LIVE WEIGHT AND FISH NUTRITIONAL FACTORS –									FAO–FIES
Groups of Species	Unit	1961–1970 (average)	1971–1980 (average)	1981–1990 (average)	1991–2000 (average)	2000	2001	2002	2003	2004	2005
Population	'000	11,642	13,750	15,816	18,157	19,139	19,367	19,604	19,844	20,081	20,310
Total food fish balance											
Production	tonnes	82,092	122,377	182,287	232,260	222,103	226,775	235,752	259,436	278,824	293,022
(of which aquaculture)	tonnes	6,672	9,859	10,331	22,826	31,746	35,403	38,569	44,183	49,095	47,087
Non-food uses	tonnes	1,270	3,950	7,330	13,821	12,510	20,930	39,989	66,978	122,359	93,172
Imports	tonnes	87,823	123,072	178,686	252,098	302,874	312,116	324,792	365,081	425,012	389,475
Exports	tonnes	23,169	51,077	73,689	97,644	99,756	101,350	87,738	79,789	77,723	79,935
Total food supply	tonnes	145,477	190,212	279,954	372,893	412,710	415,500	433,929	477,750	503,753	509,390
Food (per capita per year)	kg	12.5	13.8	17.7	20.5	21.6	21.5	22.1	24.1	25.1	25.1
Calories (per capita per day)	number	18.1	22.5	27.3	29.1	30.3	30.8	31.0	34.1	35.1	35.2
Proteins (per capita per day)	grams	2.8	3.3	4.2	4.7	4.9	4.9	5.0	5.4	5.7	5.7
Fats (per capita per day)	grams	0.6	0.9	1.0	0.9	1.0	1.0	1.0	1.1	1.1	1.1
Freshwater and diadromous fish											
Production	tonnes	800	2,468	4,951	11,739	16,245	18,286	20,244	21,028	22,043	22,905
Non-food uses	tonnes	0	0	0	0	0	0	0	0	0	0
Imports	tonnes	7,585	7,777	11,736	13,512	16,452	16,869	13,998	14,420	17,367	17,994
Exports	tonnes	0	69	322	3,892	3,760	4,196	3,847	2,460	2,598	3,155
Total food supply	tonnes	8,385	10,176	16,366	21,358	28,937	30,959	30,395	32,988	36,812	37,744
Food (per capita per year)	kg	0.7	0.7	1.0	1.2	1.5	1.6	1.6	1.7	1.8	1.9
Calories (per capita per day)	number	2.0	2.0	2.7	2.9	3.6	3.8	3.5	3.7	4.1	4.2
Proteins (per capita per day)	grams	0.3	0.3	0.4	0.4	0.5	0.5	0.5	0.5	0.6	0.6
Fats (per capita per day)	grams	0.1	0.1	0.1	0.1	0.2	0.2	0.2	0.2	0.2	0.2
Demersal fish											
Production	tonnes	29,620	32,319	56,498	67,974	69,791	72,694	72,954	77,412	75,324	72,285
Non-food uses	tonnes	0	0	0	0	0	0	0	0	0	0
Imports	tonnes	53,428	67,487	84,101	97,739	120,988	115,129	120,776	124,840	124,512	128,327
Exports	tonnes	0	551	7,289	17,226	15,193	16,295	11,591	9,187	11,442	10,097
Total food supply	tonnes	83,048	99,255	133,309	148,486	175,586	171,528	182,139	193,066	188,394	190,515
Food (per capita per year)	kg	7.1	7.2	8.4	8.2	9.2	8.9	9.3	9.7	9.4	9.4
Calories (per capita per day)	number	7.9	10.2	10.6	7.8	8.8	8.6	8.9	9.8	8.9	8.8
Proteins (per capita per day)	grams	1.4	1.6	1.7	1.5	1.7	1.6	1.7	1.8	1.7	1.7
Fats (per capita per day)	grams	0.2	0.4	0.4	0.2	0.2	0.2	0.2	0.3	0.2	0.2

(continued)

10 AUSTRALIA		– FOOD BALANCE SHEET BY MAIN GROUPS OF FISH SPECIES IN LIVE WEIGHT AND FISH NUTRITIONAL FACTORS –									FAO–FIES
Groups of Species	Unit	1961–1970 (average)	1971–1980 (average)	1981–1990 (average)	1991–2000 (average)	2000	2001	2002	2003	2004	2005
Population	'000	11,642	13,750	15,816	18,157	19,139	19,367	19,604	19,844	20,081	20,310
Pelagic fish											
Production	tonnes	10,600	15,681	31,881	33,809	31,569	36,941	40,469	58,675	68,804	87,595
Non-food uses	tonnes	0	3,710	7,330	13,821	12,510	20,930	39,989	66,978	122,359	93,172
Imports	tonnes	19,972	13,607	18,812	42,146	50,753	57,320	66,865	87,362	136,291	87,090
Exports	tonnes	1,146	1,209	5,855	7,306	19,209	18,958	17,232	16,110	14,522	14,375
Total food supply	tonnes	29,426	24,369	37,508	54,828	50,603	53,262	51,225	62,949	68,213	67,138
Food (per capita per year)	kg	2.5	1.8	2.4	3.0	2.6	2.8	2.6	3.2	3.4	3.3
Calories (per capita per day)	number	6.2	5.1	6.2	7.6	7.2	7.5	7.2	7.9	8.5	8.3
Proteins (per capita per day)	grams	0.8	0.6	0.8	0.9	0.8	0.9	0.8	0.9	1.0	1.0
Fats (per capita per day)	grams	0.3	0.3	0.3	0.4	0.4	0.4	0.4	0.4	0.5	0.5
Marine fish, other											
Production	tonnes	2,210	14,714	11,634	27,577	13,618	7,516	20,242	15,363	18,645	17,966
Non-food uses	tonnes	0	0	0	0	0	0	0	0	0	0
Imports	tonnes	847	13,519	22,556	24,618	27,757	30,258	29,328	34,648	31,550	30,318
Exports	tonnes	0	2,811	2,781	6,913	4,342	4,266	10,792	9,361	6,529	6,438
Total food supply	tonnes	3,057	25,421	31,409	45,281	37,033	33,508	38,778	40,650	43,666	41,846
Food (per capita per year)	kg	0.3	1.8	2.0	2.5	1.9	1.7	2.0	2.1	2.2	2.1
Calories (per capita per day)	number	0.4	3.3	3.9	5.0	4.3	4.2	4.6	4.9	5.0	4.9
Proteins (per capita per day)	grams	0.1	0.6	0.6	0.8	0.7	0.6	0.7	0.7	0.7	0.7
Fats (per capita per day)	grams	0.0	0.1	0.1	0.2	0.2	0.2	0.2	0.2	0.2	0.2
Crustaceans											
Production	tonnes	20,490	33,930	41,016	51,352	55,036	55,885	51,889	51,598	55,184	48,913
Non-food uses	tonnes	0	0	0	0	0	0	0	0	0	0
Imports	tonnes	5,517	18,271	28,340	31,957	31,921	35,692	35,260	41,677	48,731	54,710
Exports	tonnes	12,733	29,559	30,195	32,015	29,751	29,150	24,542	24,175	25,585	24,001
Total food supply	tonnes	13,274	22,432	39,162	51,294	57,206	62,427	62,607	69,100	78,330	79,622
Food (per capita per year)	kg	1.1	1.6	2.5	2.8	3.0	3.2	3.2	3.5	3.9	3.9
Calories (per capita per day)	number	1.2	1.5	2.9	3.5	3.8	4.1	4.2	4.9	5.4	5.5
Proteins (per capita per day)	grams	0.2	0.3	0.6	0.7	0.8	0.8	0.8	1.0	1.1	1.1
Fats (per capita per day)	grams	0.0	0.0	0.0	0.0	0.0	0.0	0.0	0.1	0.1	0.1

(continued)

10 AUSTRALIA		– FOOD BALANCE SHEET BY MAIN GROUPS OF FISH SPECIES IN LIVE WEIGHT AND FISH NUTRITIONAL FACTORS –									FAO-FIES
Groups of Species	Unit	1961–1970 (average)	1971–1980 (average)	1981–1990 (average)	1991–2000 (average)	2000	2001	2002	2003	2004	2005
Population	'000	11,642	13,750	15,816	18,157	19,139	19,367	19,604	19,844	20,081	20,310
Molluscs, excl. Cephalopods											
Production	tonnes	18,222	22,826	34,312	35,859	32,216	29,955	26,560	30,738	32,904	38,566
Non-food uses	tonnes	1,270	240	0	0	0	0	0	0	0	0
Imports	tonnes	475	2,303	10,063	33,597	44,113	46,298	46,904	50,010	53,281	52,554
Exports	tonnes	9,289	16,878	27,195	29,752	26,946	27,945	19,429	18,121	16,005	20,949
Total food supply	tonnes	8,138	8,010	17,179	39,705	49,383	48,308	54,036	62,627	70,180	70,170
Food (per capita per year)	kg	0.7	0.6	1.1	2.2	2.6	2.5	2.8	3.2	3.5	3.5
Calories (per capita per day)	number	0.3	0.3	0.6	0.9	1.1	1.1	1.2	1.3	1.5	1.3
Proteins (per capita per day)	grams	0.0	0.0	0.1	0.1	0.2	0.2	0.2	0.2	0.2	0.2
Fats (per capita per day)	grams	0.0	0.0	0.0	0.0	0.0	0.0	0.0	0.0	0.0	0.0
Cephalopods											
Production	tonnes	150	440	1,997	3,938	3,518	5,327	3,286	4,468	5,799	4,660
Non-food uses	tonnes	0	0	0	0	0	0	0	0	0	0
Imports	tonnes	0	108	2,668	7,388	10,890	10,550	11,661	12,123	13,280	14,397
Exports	tonnes	0	0	52	539	556	541	306	375	1,042	920
Total food supply	tonnes	150	548	4,612	10,788	13,852	15,336	14,641	16,216	18,037	18,137
Food (per capita per year)	kg	0.0	0.0	0.3	0.6	0.7	0.8	0.8	0.8	0.9	0.9
Calories (per capita per day)	number	0.0	0.1	0.6	1.2	1.4	1.6	1.5	1.6	1.8	1.8
Proteins (per capita per day)	grams	0.0	0.0	0.1	0.2	0.3	0.3	0.3	0.3	0.4	0.4
Fats (per capita per day)	grams	0.0	0.0	0.0	0.0	0.0	0.0	0.0	0.0	0.0	0.0
Aquatic animals, others											
Production	tonnes	0	0	0	12	110	171	108	154	121	132
Non-food uses	tonnes	0	0	0	0	0	0	0	0	0	0
Imports	tonnes	0	0	409	1,141	0	0	0	0	0	4,086
Exports	tonnes	0	0	0	0	0	0	0	0	0	0
Total food supply	tonnes	0	0	409	1,153	110	171	108	154	121	4,218
Food (per capita per year)	kg	0.0	0.0	0.0	0.1	0.0	0.0	0.0	0.0	0.0	0.2
Calories (per capita per day)	number	0.0	0.0	0.1	0.1	0.0	0.0	0.0	0.0	0.0	0.5
Proteins (per capita per day)	grams	0.0	0.0	0.0	0.0	0.0	0.0	0.0	0.0	0.0	0.0
Fats (per capita per day)	grams	0.0	0.0	0.0	0.0	0.0	0.0	0.0	0.0	0.0	0.0

Note: production data refer to a split-year (1 July–30 June) shown under the calendar year in which the split-year ends. Variation in stocks not shown.

16 BANGLADESH		– FOOD BALANCE SHEET BY MAIN GROUPS OF FISH SPECIES IN LIVE WEIGHT AND FISH NUTRITIONAL FACTORS –									FAO–FIES
Groups of Species	Unit	1961–1970 (average)	1971–1980 (average)	1981–1990 (average)	1991–2000 (average)	2000	2001	2002	2003	2004	2005
Population	'000	62,445	80,038	101,863	127,566	139,434	142,167	144,943	147,741	150,528	153,281
Total food fish balance											
Production	tonnes	579,977	706,692	769,878	1,212,084	1,661,384	1,781,057	1,890,459	1,998,197	2,102,026	2,215,957
(of which aquaculture)	tonnes	57,325	76,687	140,909	394,695	657,120	712,640	786,604	856,956	914,752	882,091
Non-food uses	tonnes	0	0	0	6,039	8,800	9,502	250	251	301	327
Imports	tonnes	0	125	5	994	2,288	3,215	8,648	4,427	2,333	1,617
Exports	tonnes	11,208	3,920	23,120	38,729	41,081	43,202	39,640	44,290	63,782	71,191
Total food supply	tonnes	568,769	702,897	746,763	1,168,310	1,613,791	1,731,568	1,859,216	1,958,083	2,040,276	2,146,056
Food (per capita per year)	kg	9.1	8.8	7.3	9.2	11.6	12.2	12.8	13.3	13.6	14.0
Calories (per capita per day)	number	16.9	16.6	13.7	16.0	20.3	21.3	22.3	23.1	23.6	24.5
Proteins (per capita per day)	grams	2.7	2.7	2.2	2.6	3.3	3.4	3.6	3.7	3.8	3.9
Fats (per capita per day)	grams	0.6	0.6	0.5	0.6	0.7	0.7	0.8	0.8	0.8	0.9
Freshwater and diadromous fish											
Production	tonnes	508,800	604,300	627,569	1,010,280	1,403,305	1,491,244	1,561,803	1,635,674	1,756,490	1,857,062
Non-food uses	tonnes	0	0	0	0	0	2	0	1	1	7
Imports	tonnes	0	0	0	271	617	1,610	4,130	2,103	285	13
Exports	tonnes	9,740	410	18	43	0	7	133	2,248	7,653	1,877
Total food supply	tonnes	499,060	603,890	627,551	1,010,507	1,403,922	1,492,845	1,565,800	1,635,528	1,749,122	1,855,191
Food (per capita per year)	kg	8.0	7.5	6.2	7.9	10.1	10.5	10.8	11.1	11.6	12.1
Calories (per capita per day)	number	15.0	14.4	11.5	13.9	17.9	18.6	19.1	19.5	20.5	21.5
Proteins (per capita per day)	grams	2.4	2.3	1.8	2.2	2.8	2.9	3.0	3.1	3.2	3.4
Fats (per capita per day)	grams	0.5	0.5	0.4	0.5	0.7	0.7	0.7	0.7	0.7	0.8
Demersal fish											
Production	tonnes	24,860	27,080	35,500	44,000	60,000	70,000	80,000	90,000	80,000	80,000
Non-food uses	tonnes	0	0	0	0	0	0	0	0	0	0
Imports	tonnes	0	0	0	367	1,000	630	2,368	299	148	4
Exports	tonnes	660	52	60	56	0	15	231	231	291	1,241
Total food supply	tonnes	24,200	27,028	35,440	44,311	61,000	70,615	82,137	90,068	79,856	78,764
Food (per capita per year)	kg	0.4	0.3	0.3	0.3	0.4	0.5	0.6	0.6	0.5	0.5
Calories (per capita per day)	number	0.6	0.5	0.5	0.5	0.6	0.7	0.8	0.8	0.7	0.7
Proteins (per capita per day)	grams	0.1	0.1	0.1	0.1	0.1	0.1	0.2	0.2	0.1	0.1
Fats (per capita per day)	grams	0.0	0.0	0.0	0.0	0.0	0.0	0.0	0.0	0.0	0.0

(continued)

16 BANGLADESH		– FOOD BALANCE SHEET BY MAIN GROUPS OF FISH SPECIES IN LIVE WEIGHT AND FISH NUTRITIONAL FACTORS –									FAO-FIES
Groups of Species	Unit	1961–1970 (average)	1971–1980 (average)	1981–1990 (average)	1991–2000 (average)	2000	2001	2002	2003	2004	2005
Population	'000	62,445	80,038	101,863	127,566	139,434	142,167	144,943	147,741	150,528	153,281
Pelagic fish											
Production	tonnes	7,520	23,300	37,036	43,548	50,060	50,060	50,060	60,060	50,060	50,060
Non-food uses	tonnes	0	0	0	6,039	8,800	9,500	250	250	300	320
Imports	tonnes	0	115	1	16	72	31	210	1,113	473	102
Exports	tonnes	0	12	0	99	25	10	20	192	105	284
Total food supply	tonnes	7,520	23,403	37,037	37,426	41,307	40,581	50,001	60,731	50,128	49,558
Food (per capita per year)	kg	0.1	0.3	0.4	0.3	0.3	0.3	0.3	0.4	0.3	0.3
Calories (per capita per day)	number	0.3	0.7	0.8	0.7	0.7	0.6	0.8	0.9	0.7	0.7
Proteins (per capita per day)	grams	0.0	0.1	0.1	0.1	0.1	0.1	0.1	0.2	0.1	0.1
Fats (per capita per day)	grams	0.0	0.0	0.0	0.0	0.0	0.0	0.0	0.0	0.0	0.0
Marine fish, other											
Production	tonnes	28,895	41,169	41,114	46,871	51,477	73,246	100,341	113,029	102,821	101,263
Non-food uses	tonnes	0	0	0	0	0	0	0	0	0	0
Imports	tonnes	0	9	4	299	413	903	1,561	777	864	1,179
Exports	tonnes	0	335	6,103	11,317	12,225	9,577	9,409	6,848	11,750	20,172
Total food supply	tonnes	28,895	40,843	35,015	35,853	39,665	64,572	92,492	106,959	91,935	82,270
Food (per capita per year)	kg	0.5	0.5	0.3	0.3	0.3	0.5	0.6	0.7	0.6	0.5
Calories (per capita per day)	number	0.8	0.9	0.6	0.5	0.5	0.8	1.1	1.3	1.1	1.0
Proteins (per capita per day)	grams	0.1	0.1	0.1	0.1	0.1	0.1	0.2	0.2	0.2	0.2
Fats (per capita per day)	grams	0.0	0.0	0.0	0.0	0.0	0.0	0.0	0.0	0.0	0.0
Crustaceans											
Production	tonnes	9,892	10,151	26,349	66,437	96,042	96,007	97,555	98,634	111,655	126,922
Non-food uses	tonnes	0	0	0	0	0	0	0	0	0	0
Imports	tonnes	0	0	0	34	186	41	377	128	535	312
Exports	tonnes	808	3,110	16,939	26,917	28,813	33,583	29,712	34,510	43,058	47,229
Total food supply	tonnes	9,084	7,041	9,410	39,554	67,415	62,465	68,220	64,252	69,132	80,005
Food (per capita per year)	kg	0.1	0.1	0.1	0.3	0.5	0.4	0.5	0.4	0.5	0.5
Calories (per capita per day)	number	0.2	0.1	0.1	0.4	0.6	0.6	0.6	0.6	0.6	0.7
Proteins (per capita per day)	grams	0.0	0.0	0.0	0.1	0.1	0.1	0.1	0.1	0.1	0.1
Fats (per capita per day)	grams	0.0	0.0	0.0	0.0	0.0	0.0	0.0	0.0	0.0	0.0

(continued)

16 BANGLADESH		– FOOD BALANCE SHEET BY MAIN GROUPS OF FISH SPECIES IN LIVE WEIGHT AND FISH NUTRITIONAL FACTORS –									FAO-FIES
Groups of Species	Unit	1961–1970 (average)	1971–1980 (average)	1981–1990 (average)	1991–2000 (average)	2000	2001	2002	2003	2004	2005
Population	'000	62,445	80,038	101,863	127,566	139,434	142,167	144,943	147,741	150,528	153,281
Molluscs, excl. Cephalopods											
Production	tonnes	0	0	20	700	500	500	500	600	800	500
Non-food uses	tonnes	0	0	0	0	0	0	0	0	0	0
Imports	tonnes	0	0	0	7	0	0	2	7	14	3
Exports	tonnes	0	0	0	297	18	10	33	166	743	330
Total food supply	tonnes	0	0	20	410	482	490	469	441	72	173
Food (per capita per year)	kg	0.0	0.0	0.0	0.0	0.0	0.0	0.0	0.0	0.0	0.0
Calories (per capita per day)	number	0.0	0.0	0.0	0.0	0.0	0.0	0.0	0.0	0.0	0.0
Proteins (per capita per day)	grams	0.0	0.0	0.0	0.0	0.0	0.0	0.0	0.0	0.0	0.0
Fats (per capita per day)	grams	0.0	0.0	0.0	0.0	0.0	0.0	0.0	0.0	0.0	0.0
Cephalopods											
Production	tonnes	0	0	0	0	0	0	200	200	200	150
Non-food uses	tonnes	0	0	0	0	0	0	0	0	0	0
Imports	tonnes	0	0	0	0	0	0	0	0	15	4
Exports	tonnes	0	0	0	0	0	0	102	96	183	58
Total food supply	tonnes	0	0	0	0	0	0	98	104	32	96
Food (per capita per year)	kg	0.0	0.0	0.0	0.0	0.0	0.0	0.0	0.0	0.0	0.0
Calories (per capita per day)	number	0.0	0.0	0.0	0.0	0.0	0.0	0.0	0.0	0.0	0.0
Proteins (per capita per day)	grams	0.0	0.0	0.0	0.0	0.0	0.0	0.0	0.0	0.0	0.0
Fats (per capita per day)	grams	0.0	0.0	0.0	0.0	0.0	0.0	0.0	0.0	0.0	0.0
Aquatic animals, others											
Production	tonnes	10	692	2,289	249	0	0	0	0	0	0
Non-food uses	tonnes	0	0	0	0	0	0	0	0	0	0
Imports	tonnes	0	0	0	0	0	0	0	0	0	0
Exports	tonnes	0	0	0	0	0	0	0	0	0	0
Total food supply	tonnes	10	692	2,289	249	0	0	0	0	0	0
Food (per capita per year)	kg	0.0	0.0	0.0	0.0	0.0	0.0	0.0	0.0	0.0	0.0
Calories (per capita per day)	number	0.0	0.0	0.0	0.0	0.0	0.0	0.0	0.0	0.0	0.0
Proteins (per capita per day)	grams	0.0	0.0	0.0	0.0	0.0	0.0	0.0	0.0	0.0	0.0
Fats (per capita per day)	grams	0.0	0.0	0.0	0.0	0.0	0.0	0.0	0.0	0.0	0.0

Note: production data refer to a split-year (1 July–30 June) shown under the calendar year in which the split-year ends. Variation in stocks not shown.

21 BRAZIL		- FOOD BALANCE SHEET BY MAIN GROUPS OF FISH SPECIES IN LIVE WEIGHT AND FISH NUTRITIONAL FACTORS -									FAO-FIES
Groups of Species	Unit	1961-1970 (average)	1971-1980 (average)	1981-1990 (average)	1991-2000 (average)	2000	2001	2002	2003	2004	2005
Population	'000	85,470	109,647	137,304	162,956	174,161	176,702	179,246	181,787	184,318	186,831
Total food fish balance											
Production	tonnes	412,025	719,997	862,743	709,247	839,296	934,088	998,172	989,784	1,015,916	1,008,066
(of which aquaculture)	tonnes	3	838	12,247	74,310	172,450	203,710	242,590	277,640	269,699	257,783
Non-food uses	tonnes	5,000	41,100	66,796	58,613	65,507	68,005	66,503	67,504	66,504	66,504
Imports	tonnes	97,730	125,166	144,499	351,168	342,843	297,506	271,770	266,855	285,151	281,844
Exports	tonnes	4,180	27,880	55,343	48,068	66,162	83,209	108,038	123,054	118,492	106,710
Total food supply	tonnes	500,565	776,192	885,090	953,730	1,050,470	1,080,380	1,095,401	1,066,081	1,116,071	1,116,696
Food (per capita per year)	kg	5.9	7.1	6.4	5.9	6.0	6.1	6.1	5.9	6.1	6.0
Calories (per capita per day)	number	10.1	12.5	10.8	9.3	9.7	9.8	9.7	9.3	9.7	9.5
Proteins (per capita per day)	grams	1.8	2.1	1.8	1.5	1.6	1.6	1.6	1.5	1.6	1.6
Fats (per capita per day)	grams	0.3	0.4	0.4	0.3	0.3	0.3	0.3	0.3	0.3	0.3
Freshwater and diadromous fish											
Production	tonnes	82,280	130,171	202,837	241,133	329,677	366,539	406,420	390,849	419,522	416,941
Non-food uses	tonnes	0	0	6	13	7	5	3	4	4	4
Imports	tonnes	0	41	206	22,317	63,861	65,247	55,198	48,882	71,506	76,346
Exports	tonnes	0	179	8,095	2,104	775	714	328	510	915	984
Total food supply	tonnes	82,280	130,033	194,941	261,334	392,757	431,066	461,287	439,217	490,109	492,299
Food (per capita per year)	kg	1.0	1.2	1.4	1.6	2.3	2.4	2.6	2.4	2.7	2.6
Calories (per capita per day)	number	1.8	2.2	2.7	3.0	4.3	4.6	4.9	4.6	5.0	5.0
Proteins (per capita per day)	grams	0.3	0.4	0.4	0.5	0.7	0.7	0.8	0.7	0.8	0.8
Fats (per capita per day)	grams	0.1	0.1	0.1	0.1	0.2	0.2	0.2	0.2	0.2	0.2
Demersal fish											
Production	tonnes	146,690	222,735	207,295	161,167	212,844	242,746	257,535	233,443	223,019	223,623
Non-food uses	tonnes	0	0	0	0	0	0	0	0	0	0
Imports	tonnes	96,852	120,396	102,806	206,466	144,868	118,099	129,318	123,110	135,171	147,247
Exports	tonnes	1,430	17,621	11,480	7,781	7,123	7,386	16,579	20,743	19,665	17,305
Total food supply	tonnes	242,112	325,509	298,620	359,840	350,589	353,458	370,273	335,810	338,525	353,566
Food (per capita per year)	kg	2.8	3.0	2.2	2.2	2.0	2.0	2.1	1.9	1.8	1.9
Calories (per capita per day)	number	4.3	4.2	2.5	2.3	2.2	2.1	2.2	1.9	1.9	2.0
Proteins (per capita per day)	grams	0.9	0.8	0.5	0.5	0.4	0.4	0.4	0.4	0.4	0.4
Fats (per capita per day)	grams	0.1	0.1	0.0	0.0	0.0	0.0	0.0	0.0	0.0	0.0

(continued)

21 BRAZIL		- FOOD BALANCE SHEET BY MAIN GROUPS OF FISH SPECIES IN LIVE WEIGHT AND FISH NUTRITIONAL FACTORS -									FAO-FIES
Groups of Species	Unit	1961-1970 (average)	1971-1980 (average)	1981-1990 (average)	1991-2000 (average)	2000	2001	2002	2003	2004	2005
Population	'000	85,470	109,647	137,304	162,956	174,161	176,702	179,246	181,787	184,318	186,831
Pelagic fish											
Production	tonnes	108,535	208,398	191,872	147,561	125,121	153,141	135,041	131,724	155,638	155,018
Non-food uses	tonnes	5,000	41,100	66,790	58,600	65,500	68,000	66,500	67,500	66,500	66,500
Imports	tonnes	536	4,022	28,679	64,807	79,201	70,255	58,250	70,460	60,204	45,164
Exports	tonnes	0	2,145	19,343	19,966	21,300	24,429	18,713	13,658	16,537	19,100
Total food supply	tonnes	104,071	169,175	134,412	133,802	117,522	130,967	108,079	121,026	132,805	114,582
Food (per capita per year)	kg	1.2	1.5	1.0	0.8	0.7	0.7	0.6	0.7	0.7	0.6
Calories (per capita per day)	number	2.8	4.1	2.7	2.1	1.7	1.7	1.4	1.6	1.7	1.5
Proteins (per capita per day)	grams	0.4	0.5	0.3	0.3	0.2	0.2	0.2	0.2	0.2	0.2
Fats (per capita per day)	grams	0.1	0.2	0.1	0.1	0.1	0.1	0.1	0.1	0.1	0.1
Marine fish, other											
Production	tonnes	14,320	70,839	163,907	76,363	64,868	59,022	63,324	57,581	57,503	54,460
Non-food uses	tonnes	0	0	0	0	0	0	0	0	0	0
Imports	tonnes	14	79	12,169	53,389	50,289	37,777	26,419	22,102	15,733	12,160
Exports	tonnes	0	194	2,577	7,951	20,764	23,496	25,836	22,555	21,252	19,380
Total food supply	tonnes	14,324	70,734	173,499	121,800	94,393	73,303	63,907	57,128	51,984	47,241
Food (per capita per year)	kg	0.2	0.6	1.3	0.7	0.5	0.4	0.4	0.3	0.3	0.3
Calories (per capita per day)	number	0.3	1.1	2.1	1.3	1.0	0.7	0.6	0.6	0.5	0.4
Proteins (per capita per day)	grams	0.0	0.2	0.3	0.2	0.2	0.1	0.1	0.1	0.1	0.1
Fats (per capita per day)	grams	0.0	0.0	0.1	0.0	0.0	0.0	0.0	0.0	0.0	0.0
Crustaceans											
Production	tonnes	56,640	82,361	89,319	72,063	86,888	93,265	113,477	148,691	136,534	129,039
Non-food uses	tonnes	0	0	0	0	0	0	0	0	0	0
Imports	tonnes	2	34	65	639	1,128	966	310	47	102	83
Exports	tonnes	2,750	7,427	13,776	9,953	16,129	26,794	44,394	65,065	58,573	48,566
Total food supply	tonnes	53,892	74,967	75,608	62,749	71,887	67,437	69,393	83,673	78,063	80,556
Food (per capita per year)	kg	0.6	0.7	0.6	0.4	0.4	0.4	0.4	0.5	0.4	0.4
Calories (per capita per day)	number	0.9	0.9	0.7	0.5	0.5	0.5	0.5	0.6	0.6	0.6
Proteins (per capita per day)	grams	0.2	0.2	0.1	0.1	0.1	0.1	0.1	0.1	0.1	0.1
Fats (per capita per day)	grams	0.0	0.0	0.0	0.0	0.0	0.0	0.0	0.0	0.0	0.0

(continued)

21 BRAZIL		- FOOD BALANCE SHEET BY MAIN GROUPS OF FISH SPECIES IN LIVE WEIGHT AND FISH NUTRITIONAL FACTORS -									FAO-FIES
Groups of Species	Unit	1961-1970 (average)	1971-1980 (average)	1981-1990 (average)	1991-2000 (average)	2000	2001	2002	2003	2004	2005
Population	'000	85,470	109,647	137,304	162,956	174,161	176,702	179,246	181,787	184,318	186,831
Molluscs, excl. Cephalopods											
Production	tonnes	2,820	4,654	5,809	8,661	17,009	16,346	16,036	24,421	19,417	24,320
Non-food uses	tonnes	0	0	0	0	0	0	0	0	0	0
Imports	tonnes	0	61	157	2,058	2,437	4,011	1,781	1,791	2,362	778
Exports	tonnes	0	294	33	42	30	87	148	187	117	60
Total food supply	tonnes	2,820	4,421	5,926	10,682	19,416	20,270	17,669	26,025	21,662	25,038
Food (per capita per year)	kg	0.0	0.0	0.0	0.1	0.1	0.1	0.1	0.1	0.1	0.1
Calories (per capita per day)	number	0.0	0.0	0.0	0.0	0.1	0.1	0.0	0.1	0.1	0.1
Proteins (per capita per day)	grams	0.0	0.0	0.0	0.0	0.0	0.0	0.0	0.0	0.0	0.0
Fats (per capita per day)	grams	0.0	0.0	0.0	0.0	0.0	0.0	0.0	0.0	0.0	0.0
Cephalopods											
Production	tonnes	370	738	1,650	1,937	2,219	2,394	5,742	2,446	3,652	4,035
Non-food uses	tonnes	0	0	0	0	0	0	0	0	0	0
Imports	tonnes	327	534	418	1,493	1,060	1,151	495	463	73	66
Exports	tonnes	0	19	39	271	42	303	2,041	335	1,433	1,316
Total food supply	tonnes	697	1,253	2,030	3,159	3,237	3,242	4,196	2,574	2,292	2,785
Food (per capita per year)	kg	0.0	0.0	0.0	0.0	0.0	0.0	0.0	0.0	0.0	0.0
Calories (per capita per day)	number	0.0	0.0	0.0	0.0	0.0	0.0	0.0	0.0	0.0	0.0
Proteins (per capita per day)	grams	0.0	0.0	0.0	0.0	0.0	0.0	0.0	0.0	0.0	0.0
Fats (per capita per day)	grams	0.0	0.0	0.0	0.0	0.0	0.0	0.0	0.0	0.0	0.0
Aquatic animals, others											
Production	tonnes	370	101	54	363	670	635	597	629	631	630
Non-food uses	tonnes	0	0	0	0	0	0	0	0	0	0
Imports	tonnes	0	0	0	0	0	0	0	0	0	0
Exports	tonnes	0	0	0	0	0	0	0	0	0	0
Total food supply	tonnes	370	101	54	363	670	635	597	629	631	630
Food (per capita per year)	kg	0.0	0.0	0.0	0.0	0.0	0.0	0.0	0.0	0.0	0.0
Calories (per capita per day)	number	0.0	0.0	0.0	0.0	0.0	0.0	0.0	0.0	0.0	0.0
Proteins (per capita per day)	grams	0.0	0.0	0.0	0.0	0.0	0.0	0.0	0.0	0.0	0.0
Fats (per capita per day)	grams	0.0	0.0	0.0	0.0	0.0	0.0	0.0	0.0	0.0	0.0

Note: variation in stocks not shown.

115 CAMBODIA		- FOOD BALANCE SHEET BY MAIN GROUPS OF FISH SPECIES IN LIVE WEIGHT AND FISH NUTRITIONAL FACTORS -									FAO-FIES
Groups of Species	Unit	1961-1970 (average)	1971-1980 (average)	1981-1990 (average)	1991-2000 (average)	2000	2001	2002	2003	2004	2005
Population	'000	6,244	6,965	8,262	11,489	12,780	13,024	13,259	13,489	13,720	13,956
Total food fish balance											
Production	tonnes	46,420	67,840	75,985	147,768	298,798	442,200	420,782	382,857	326,492	410,000
(of which aquaculture)	tonnes	0	20	2,749	10,579	14,430	14,000	14,600	18,500	20,675	26,000
Non-food uses	tonnes	0	0	0	0	0	0	0	0	0	0
Imports	tonnes	514	140	0	4,614	6,233	2,034	2,479	4,187	5,027	3,386
Exports	tonnes	5,490	100	383	33,191	47,211	41,763	56,952	59,796	52,423	55,218
Total food supply	tonnes	41,444	67,880	75,603	119,168	257,826	402,471	366,309	327,248	279,096	358,168
Food (per capita per year)	kg	6.6	9.7	9.2	10.4	20.2	30.9	27.6	24.3	20.3	25.7
Calories (per capita per day)	number	12.9	18.5	18.0	20.2	39.9	71.4	64.9	53.9	45.5	55.3
Proteins (per capita per day)	grams	2.0	2.9	2.8	3.1	6.2	10.3	9.3	7.9	6.7	8.2
Fats (per capita per day)	grams	0.5	0.7	0.6	0.7	1.5	2.9	2.7	2.1	1.8	2.2
Freshwater and diadromous fish											
Production	tonnes	36,000	56,040	61,489	113,723	259,302	397,963	373,933	326,136	269,800	349,000
Non-food uses	tonnes	0	0	0	0	0	0	0	0	0	0
Imports	tonnes	0	0	0	9	48	121	9	234	1,229	203
Exports	tonnes	5,490	80	383	19,129	32,571	23,211	38,449	33,780	22,785	22,716
Total food supply	tonnes	30,510	55,960	61,106	94,604	226,779	374,874	335,493	292,590	248,245	326,487
Food (per capita per year)	kg	4.9	8.0	7.4	8.2	17.7	28.8	25.3	21.7	18.1	23.4
Calories (per capita per day)	number	8.9	14.9	14.1	15.2	33.6	66.7	59.9	48.9	41.1	51.1
Proteins (per capita per day)	grams	1.4	2.4	2.2	2.4	5.3	9.6	8.6	7.1	6.0	7.6
Fats (per capita per day)	grams	0.3	0.5	0.5	0.6	1.2	2.8	2.5	2.0	1.7	2.0
Demersal fish											
Production	tonnes	0	0	0	0	0	0	0	0	0	0
Non-food uses	tonnes	0	0	0	0	0	0	0	0	0	0
Imports	tonnes	0	0	0	0	1	0	0	0	0	1
Exports	tonnes	0	0	0	0	0	0	0	0	0	0
Total food supply	tonnes	0	0	0	0	1	0	0	0	0	1
Food (per capita per year)	kg	0.0	0.0	0.0	0.0	0.0	0.0	0.0	0.0	0.0	0.0
Calories (per capita per day)	number	0.0	0.0	0.0	0.0	0.0	0.0	0.0	0.0	0.0	0.0
Proteins (per capita per day)	grams	0.0	0.0	0.0	0.0	0.0	0.0	0.0	0.0	0.0	0.0
Fats (per capita per day)	grams	0.0	0.0	0.0	0.0	0.0	0.0	0.0	0.0	0.0	0.0

(continued)

115 CAMBODIA		- FOOD BALANCE SHEET BY MAIN GROUPS OF FISH SPECIES IN LIVE WEIGHT AND FISH NUTRITIONAL FACTORS -									FAO-FIES
Groups of Species	Unit	1961-1970 (average)	1971-1980 (average)	1981-1990 (average)	1991-2000 (average)	2000	2001	2002	2003	2004	2005
Population	'000	6,244	6,965	8,262	11,489	12,780	13,024	13,259	13,489	13,720	13,956
Pelagic fish											
Production	tonnes	0	0	0	6	0	0	0	0	0	0
Non-food uses	tonnes	0	0	0	0	0	0	0	0	0	0
Imports	tonnes	0	0	0	4,557	6,114	1,890	2,462	3,944	3,736	3,054
Exports	tonnes	0	0	0	0	0	0	6	0	0	0
Total food supply	tonnes	0	0	0	4,563	6,114	1,890	2,456	3,944	3,736	3,054
Food (per capita per year)	kg	0.0	0.0	0.0	0.4	0.5	0.2	0.2	0.3	0.3	0.2
Calories (per capita per day)	number	0.0	0.0	0.0	1.0	1.2	0.4	0.5	0.7	0.7	0.6
Proteins (per capita per day)	grams	0.0	0.0	0.0	0.1	0.1	0.0	0.1	0.1	0.1	0.1
Fats (per capita per day)	grams	0.0	0.0	0.0	0.1	0.1	0.0	0.0	0.0	0.0	0.0
Marine fish, other											
Production	tonnes	9,990	10,988	11,756	24,365	26,585	26,500	28,550	33,747	34,330	37,000
Non-food uses	tonnes	0	0	0	0	0	0	0	0	0	0
Imports	tonnes	404	140	0	21	62	15	2	5	5	73
Exports	tonnes	0	0	0	13,060	12,364	16,354	17,594	25,051	25,055	24,295
Total food supply	tonnes	10,394	11,128	11,756	11,325	14,283	10,161	10,958	8,701	9,280	12,778
Food (per capita per year)	kg	1.7	1.6	1.4	1.0	1.1	0.8	0.8	0.7	0.7	0.9
Calories (per capita per day)	number	3.9	3.4	3.6	3.1	4.0	2.7	2.9	2.1	1.9	2.2
Proteins (per capita per day)	grams	0.6	0.5	0.5	0.4	0.5	0.4	0.4	0.3	0.3	0.3
Fats (per capita per day)	grams	0.1	0.1	0.1	0.1	0.2	0.1	0.1	0.1	0.1	0.1
Crustaceans											
Production	tonnes	430	792	2,042	7,329	8,913	12,943	14,353	17,490	17,775	19,200
Non-food uses	tonnes	0	0	0	0	0	0	0	0	0	0
Imports	tonnes	110	0	0	21	1	3	2	0	52	32
Exports	tonnes	0	20	0	598	1,617	1,651	832	786	3,996	7,727
Total food supply	tonnes	540	772	2,042	6,752	7,297	11,294	13,523	16,704	13,831	11,505
Food (per capita per year)	kg	0.1	0.1	0.2	0.6	0.6	0.9	1.0	1.2	1.0	0.8
Calories (per capita per day)	number	0.1	0.2	0.3	0.8	0.7	1.1	1.3	1.6	1.3	1.1
Proteins (per capita per day)	grams	0.0	0.0	0.1	0.1	0.1	0.2	0.3	0.3	0.3	0.2
Fats (per capita per day)	grams	0.0	0.0	0.0	0.0	0.0	0.0	0.0	0.0	0.0	0.0

(continued)

115 CAMBODIA		- FOOD BALANCE SHEET BY MAIN GROUPS OF FISH SPECIES IN LIVE WEIGHT AND FISH NUTRITIONAL FACTORS -									FAO-FIES
Groups of Species	Unit	1961-1970 (average)	1971-1980 (average)	1981-1990 (average)	1991-2000 (average)	2000	2001	2002	2003	2004	2005
Population	'000	6,244	6,965	8,262	11,489	12,780	13,024	13,259	13,489	13,720	13,956
Molluscs, excl. Cephalopods											
Production	tonnes	0	20	661	2,022	1,209	1,394	1,514	1,824	1,720	1,800
Non-food uses	tonnes	0	0	0	0	0	0	0	0	0	0
Imports	tonnes	0	0	0	5	7	5	4	3	3	23
Exports	tonnes	0	0	0	404	660	537	71	178	587	480
Total food supply	tonnes	0	20	661	1,600	563	862	1,447	1,649	1,137	1,344
Food (per capita per year)	kg	0.0	0.0	0.1	0.1	0.0	0.1	0.1	0.1	0.1	0.1
Calories (per capita per day)	number	0.0	0.0	0.1	0.1	0.0	0.0	0.1	0.1	0.1	0.0
Proteins (per capita per day)	grams	0.0	0.0	0.0	0.0	0.0	0.0	0.0	0.0	0.0	0.0
Fats (per capita per day)	grams	0.0	0.0	0.0	0.0	0.0	0.0	0.0	0.0	0.0	0.0
Cephalopods											
Production	tonnes	0	0	0	277	2,768	3,400	2,432	3,657	2,867	3,000
Non-food uses	tonnes	0	0	0	0	0	0	0	0	0	0
Imports	tonnes	0	0	0	0	0	0	0	0	1	0
Exports	tonnes	0	0	0	0	0	10	0	0	0	0
Total food supply	tonnes	0	0	0	277	2,768	3,390	2,432	3,657	2,868	3,000
Food (per capita per year)	kg	0.0	0.0	0.0	0.0	0.2	0.3	0.2	0.3	0.2	0.2
Calories (per capita per day)	number	0.0	0.0	0.0	0.0	0.4	0.5	0.3	0.5	0.4	0.4
Proteins (per capita per day)	grams	0.0	0.0	0.0	0.0	0.1	0.1	0.1	0.1	0.1	0.1
Fats (per capita per day)	grams	0.0	0.0	0.0	0.0	0.0	0.0	0.0	0.0	0.0	0.0
Aquatic animals, others											
Production	tonnes	0	0	37	47	21	0	0	3	0	0
Non-food uses	tonnes	0	0	0	0	0	0	0	0	0	0
Imports	tonnes	0	0	0	0	0	0	0	0	0	0
Exports	tonnes	0	0	0	0	0	0	0	0	0	0
Total food supply	tonnes	0	0	37	47	21	0	0	3	0	0
Food (per capita per year)	kg	0.0	0.0	0.0	0.0	0.0	0.0	0.0	0.0	0.0	0.0
Calories (per capita per day)	number	0.0	0.0	0.0	0.0	0.0	0.0	0.0	0.0	0.0	0.0
Proteins (per capita per day)	grams	0.0	0.0	0.0	0.0	0.0	0.0	0.0	0.0	0.0	0.0
Fats (per capita per day)	grams	0.0	0.0	0.0	0.0	0.0	0.0	0.0	0.0	0.0	0.0

Note: formerly Kampuchea. Starting with 1999 higher food supply is due to the introduction of a new methodology to estimate production of semi-commercial and subsistence fisheries in inland waters. Production figures subject to possible upward revisions to account for small-scale production and rice-field fisheries, presently underestimated. Variation in stocks not shown.

33 CANADA		– FOOD BALANCE SHEET BY MAIN GROUPS OF FISH SPECIES IN LIVE WEIGHT AND FISH NUTRITIONAL FACTORS –									FAO–FIES
Groups of Species	Unit	1961–1970 (average)	1971–1980 (average)	1981–1990 (average)	1991–2000 (average)	2000	2001	2002	2003	2004	2005
Population	'000	19,944	23,288	26,115	29,411	30,689	30,992	31,308	31,632	31,955	32,271
Total food fish balance											
Production	tonnes	1,244,408	1,199,606	1,503,346	1,143,101	1,125,219	1,194,147	1,233,612	1,261,171	1,321,230	1,235,065
(of which aquaculture)	tonnes	3,270	4,140	15,516	75,221	127,665	153,046	170,746	150,624	145,018	154,083
Non-food uses	tonnes	325,280	137,386	132,886	121,004	138,566	134,522	167,082	166,020	145,513	114,898
Imports	tonnes	63,336	142,987	229,161	440,174	547,809	575,370	576,404	561,455	580,735	593,811
Exports	tonnes	689,423	766,275	1,017,842	768,692	776,800	839,465	895,958	918,775	970,474	996,784
Total food supply	tonnes	291,098	439,900	578,226	697,687	734,141	771,996	746,975	761,353	762,408	776,154
Food (per capita per year)	kg	14.6	18.9	22.1	23.7	23.9	24.9	23.9	24.1	23.9	24.1
Calories (per capita per day)	number	20.8	26.0	30.7	37.7	39.3	38.7	37.2	35.9	36.6	36.5
Proteins (per capita per day)	grams	3.3	4.1	5.0	6.0	6.3	6.3	5.9	5.8	5.9	5.9
Fats (per capita per day)	grams	0.7	0.9	1.0	1.2	1.2	1.2	1.2	1.1	1.2	1.2
Freshwater and diadromous fish											
Production	tonnes	126,588	123,542	150,143	155,369	161,839	182,937	215,387	198,977	173,965	179,175
Non-food uses	tonnes	270	0	0	0	0	0	0	0	0	0
Imports	tonnes	2,708	8,539	18,463	45,793	68,242	71,427	56,727	75,136	85,642	88,433
Exports	tonnes	72,682	72,535	91,944	109,942	110,493	154,686	172,629	158,216	156,452	173,856
Total food supply	tonnes	55,389	58,496	77,170	92,711	119,588	99,678	99,485	115,897	103,155	93,752
Food (per capita per year)	kg	2.8	2.5	3.0	3.2	3.9	3.2	3.2	3.7	3.2	2.9
Calories (per capita per day)	number	6.6	5.8	6.6	6.8	7.9	6.8	6.6	7.5	6.8	6.2
Proteins (per capita per day)	grams	0.9	0.8	1.0	1.0	1.2	1.0	1.0	1.1	1.0	0.9
Fats (per capita per day)	grams	0.3	0.3	0.3	0.3	0.3	0.3	0.3	0.3	0.3	0.3
Demersal fish											
Production	tonnes	596,500	580,600	839,643	357,032	221,817	263,966	245,746	250,001	299,422	285,359
Non-food uses	tonnes	10,100	0	29,400	7,000	0	0	0	0	0	0
Imports	tonnes	5,624	26,524	41,611	135,141	164,110	163,372	171,240	173,354	161,504	162,292
Exports	tonnes	466,338	426,982	607,089	303,875	229,967	195,889	203,725	210,541	217,711	234,562
Total food supply	tonnes	126,387	179,308	241,565	185,351	155,960	219,685	201,498	201,046	219,645	272,049
Food (per capita per year)	kg	6.3	7.7	9.3	6.3	5.1	7.1	6.4	6.4	6.9	8.4
Calories (per capita per day)	number	6.4	7.1	9.4	7.8	6.4	8.4	7.6	7.3	7.8	9.7
Proteins (per capita per day)	grams	1.3	1.4	1.9	1.5	1.3	1.7	1.5	1.5	1.6	1.9
Fats (per capita per day)	grams	0.1	0.1	0.2	0.1	0.1	0.1	0.1	0.1	0.1	0.2

(continued)

33 CANADA		- FOOD BALANCE SHEET BY MAIN GROUPS OF FISH SPECIES IN LIVE WEIGHT AND FISH NUTRITIONAL FACTORS -									FAO-FIES
Groups of Species	Unit	1961-1970 (average)	1971-1980 (average)	1981-1990 (average)	1991-2000 (average)	2000	2001	2002	2003	2004	2005
Population	'000	19,944	23,288	26,115	29,411	30,689	30,992	31,308	31,632	31,955	32,271
Pelagic fish											
Production	tonnes	424,730	343,523	313,611	284,599	276,903	273,694	282,940	301,564	302,866	287,758
Non-food uses	tonnes	308,180	123,670	75,598	76,504	74,500	86,400	114,060	119,220	99,220	71,550
Imports	tonnes	19,554	32,345	54,523	92,594	97,724	104,055	129,605	108,160	114,071	117,297
Exports	tonnes	81,614	162,771	187,684	143,041	130,867	151,112	142,201	161,601	177,061	181,643
Total food supply	tonnes	52,799	92,710	104,761	158,538	169,260	140,237	156,284	128,903	140,656	151,862
Food (per capita per year)	kg	2.6	4.0	4.0	5.4	5.5	4.5	5.0	4.1	4.4	4.7
Calories (per capita per day)	number	6.0	9.9	10.0	14.4	14.8	12.7	14.2	11.4	12.8	13.0
Proteins (per capita per day)	grams	0.8	1.3	1.3	1.9	2.0	1.7	1.8	1.5	1.6	1.7
Fats (per capita per day)	grams	0.3	0.5	0.5	0.7	0.7	0.6	0.7	0.6	0.6	0.6
Marine fish, other											
Production	tonnes	5,430	6,725	3,170	5,865	5,637	9,605	5,353	6,859	11,005	19,128
Non-food uses	tonnes	2,410	0	0	0	0	0	0	0	0	0
Imports	tonnes	0	0	2,425	8,200	9,111	9,310	8,490	8,853	9,512	9,690
Exports	tonnes	0	0	0	0	0	0	0	0	0	0
Total food supply	tonnes	3,020	6,725	5,594	14,065	14,748	18,915	13,843	15,712	20,517	28,818
Food (per capita per year)	kg	0.2	0.3	0.2	0.5	0.5	0.6	0.4	0.5	0.6	0.9
Calories (per capita per day)	number	0.3	0.5	0.4	0.8	0.8	1.1	0.8	0.9	1.1	1.6
Proteins (per capita per day)	grams	0.0	0.1	0.1	0.1	0.1	0.2	0.1	0.1	0.2	0.3
Fats (per capita per day)	grams	0.0	0.0	0.0	0.0	0.0	0.0	0.0	0.0	0.0	0.1
Crustaceans											
Production	tonnes	23,690	40,352	96,712	193,928	291,886	294,444	307,230	307,772	349,519	294,506
Non-food uses	tonnes	0	0	0	4,500	10,000	10,000	15,000	10,000	10,000	10,000
Imports	tonnes	15,850	45,696	77,962	91,418	126,907	135,983	118,274	107,454	123,003	135,491
Exports	tonnes	17,400	46,701	87,814	156,496	233,169	253,849	288,155	293,779	323,226	320,670
Total food supply	tonnes	22,140	38,947	86,060	122,023	152,102	154,810	134,111	146,737	139,296	99,326
Food (per capita per year)	kg	1.1	1.7	3.3	4.1	5.0	5.0	4.3	4.6	4.4	3.1
Calories (per capita per day)	number	0.9	1.5	3.2	5.7	7.3	7.4	5.7	6.2	5.7	4.1
Proteins (per capita per day)	grams	0.2	0.3	0.7	1.1	1.4	1.5	1.1	1.2	1.1	0.8
Fats (per capita per day)	grams	0.0	0.0	0.0	0.1	0.1	0.1	0.1	0.1	0.1	0.0

(continued)

33 CANADA		- FOOD BALANCE SHEET BY MAIN GROUPS OF FISH SPECIES IN LIVE WEIGHT AND FISH NUTRITIONAL FACTORS -									FAO-FIES
Groups of Species	Unit	1961-1970 (average)	1971-1980 (average)	1981-1990 (average)	1991-2000 (average)	2000	2001	2002	2003	2004	2005
Population	'000	19,944	23,288	26,115	29,411	30,689	30,992	31,308	31,632	31,955	32,271
Molluscs, excl. Cephalopods											
Production	tonnes	63,150	84,220	94,885	132,616	158,701	162,312	170,137	187,744	174,940	164,360
Non-food uses	tonnes	0	0	22,000	14,800	35,000	20,000	15,000	20,000	20,000	20,000
Imports	tonnes	19,601	29,883	31,943	56,663	66,083	74,866	73,125	73,756	73,813	67,815
Exports	tonnes	51,388	50,705	42,007	51,873	68,782	80,415	88,032	91,450	92,813	82,415
Total food supply	tonnes	31,363	63,397	62,820	122,607	121,002	136,763	140,230	150,050	135,940	129,761
Food (per capita per year)	kg	1.6	2.7	2.4	4.2	3.9	4.4	4.5	4.7	4.3	4.0
Calories (per capita per day)	number	0.6	1.2	1.1	2.0	2.0	2.2	2.2	2.3	2.1	2.0
Proteins (per capita per day)	grams	0.1	0.2	0.2	0.3	0.3	0.3	0.3	0.4	0.3	0.3
Fats (per capita per day)	grams	0.0	0.0	0.0	0.0	0.0	0.0	0.0	0.0	0.0	0.0
Cephalopods											
Production	tonnes	4,320	20,634	4,211	4,202	424	126	378	1,257	2,643	550
Non-food uses	tonnes	4,320	13,706	3,988	10,804	13,433	13,345	17,203	12,226	11,824	11,829
Imports	tonnes	0	0	1,308	9,875	15,310	16,097	18,878	14,720	13,141	12,737
Exports	tonnes	0	6,582	1,305	881	820	969	529	742	760	872
Total food supply	tonnes	0	316	256	2,392	1,481	1,909	1,524	3,009	3,200	586
Food (per capita per year)	kg	0.0	0.0	0.0	0.1	0.1	0.1	0.1	0.1	0.1	0.0
Calories (per capita per day)	number	0.0	0.0	0.0	0.2	0.1	0.1	0.1	0.2	0.2	0.0
Proteins (per capita per day)	grams	0.0	0.0	0.0	0.0	0.0	0.0	0.0	0.0	0.0	0.0
Fats (per capita per day)	grams	0.0	0.0	0.0	0.0	0.0	0.0	0.0	0.0	0.0	0.0
Aquatic animals, others											
Production	tonnes	0	10	972	9,490	8,012	7,063	6,441	6,997	6,870	4,229
Non-food uses	tonnes	0	10	1,900	7,396	5,633	4,777	5,819	4,574	4,469	1,519
Imports	tonnes	0	0	928	490	323	260	65	23	50	56
Exports	tonnes	0	0	0	2,584	2,702	2,546	687	2,446	2,451	2,766
Total food supply	tonnes	0	0	0	0	0	0	0	0	0	0
Food (per capita per year)	kg	0.0	0.0	0.0	0.0	0.0	0.0	0.0	0.0	0.0	0.0
Calories (per capita per day)	number	0.0	0.0	0.0	0.0	0.0	0.0	0.0	0.0	0.0	0.0
Proteins (per capita per day)	grams	0.0	0.0	0.0	0.0	0.0	0.0	0.0	0.0	0.0	0.0
Fats (per capita per day)	grams	0.0	0.0	0.0	0.0	0.0	0.0	0.0	0.0	0.0	0.0

Note: variation in stocks not shown.

40 CHILE		– FOOD BALANCE SHEET BY MAIN GROUPS OF FISH SPECIES IN LIVE WEIGHT AND FISH NUTRITIONAL FACTORS –									FAO–FIES
Groups of Species	Unit	1961–1970 (average)	1971–1980 (average)	1981–1990 (average)	1991–2000 (average)	2000	2001	2002	2003	2004	2005
Population	'000	8,726	10,475	12,225	14,467	15,412	15,596	15,776	15,951	16,124	16,295
Total food fish balance											
Production	tonnes	979,025	1,503,018	4,759,274	6,054,512	4,692,061	4,363,448	4,817,972	4,176,347	5,584,104	5,028,539
(of which aquaculture)	tonnes	144	331	7,459	192,663	391,587	566,096	545,655	563,435	665,421	698,214
Non-food uses	tonnes	827,020	1,258,802	4,261,743	5,103,832	3,526,630	2,894,382	3,364,958	2,683,850	3,911,482	3,357,022
Imports	tonnes	407	2,516	5,521	25,610	24,770	22,146	28,235	30,405	39,312	41,661
Exports	tonnes	27,545	70,001	251,996	643,707	980,450	1,307,893	1,145,513	1,104,792	1,335,549	1,412,751
Total food supply	tonnes	124,867	174,306	252,195	322,256	241,202	252,165	335,737	351,298	379,351	364,524
Food (per capita per year)	kg	14.3	16.6	20.6	22.3	15.7	16.2	21.3	22.0	23.5	22.4
Calories (per capita per day)	number	16.3	22.2	28.1	40.7	24.5	27.6	44.2	54.6	52.5	56.3
Proteins (per capita per day)	grams	2.7	3.4	4.2	5.7	3.3	3.8	6.1	7.2	7.4	7.8
Fats (per capita per day)	grams	0.5	0.8	1.1	1.7	1.0	1.1	1.9	2.5	2.2	2.4
Freshwater and diadromous fish											
Production	tonnes	0	30	5,353	170,438	342,406	504,422	482,392	486,850	568,291	598,251
Non-food uses	tonnes	0	0	0	3	2	2	2	8	6	9
Imports	tonnes	0	0	0	83	375	225	110	96	88	104
Exports	tonnes	0	29	4,263	156,063	316,524	495,479	477,620	470,262	556,698	590,148
Total food supply	tonnes	0	1	1,090	14,539	26,255	9,166	4,880	16,676	11,675	8,198
Food (per capita per year)	kg	0.0	0.0	0.1	1.0	1.7	0.6	0.3	1.1	0.7	0.5
Calories (per capita per day)	number	0.0	0.0	0.2	1.9	3.1	1.1	0.7	2.0	1.4	1.0
Proteins (per capita per day)	grams	0.0	0.0	0.0	0.3	0.5	0.2	0.1	0.3	0.2	0.2
Fats (per capita per day)	grams	0.0	0.0	0.0	0.1	0.1	0.0	0.0	0.1	0.1	0.0
Demersal fish											
Production	tonnes	115,730	70,764	209,340	374,021	311,594	391,198	352,606	315,917	324,991	328,845
Non-food uses	tonnes	59,880	12,221	67,849	181,955	76,726	130,461	84,051	26,717	78,269	124,407
Imports	tonnes	172	37	2	1,538	46	23	434	653	2,167	1,328
Exports	tonnes	2,142	12,139	65,666	158,693	209,438	220,686	237,271	203,747	164,757	163,502
Total food supply	tonnes	53,880	46,442	75,827	34,910	25,476	40,075	31,718	61,107	84,132	67,264
Food (per capita per year)	kg	6.2	4.4	6.2	2.4	1.7	2.6	2.0	3.8	5.2	4.1
Calories (per capita per day)	number	7.4	5.1	7.1	3.8	4.0	4.8	3.1	8.6	5.5	6.6
Proteins (per capita per day)	grams	1.5	1.0	1.4	0.6	0.5	0.6	0.5	1.0	1.0	0.9
Fats (per capita per day)	grams	0.1	0.1	0.1	0.2	0.2	0.2	0.1	0.5	0.1	0.3

(continued)

40 CHILE		- FOOD BALANCE SHEET BY MAIN GROUPS OF FISH SPECIES IN LIVE WEIGHT AND FISH NUTRITIONAL FACTORS -									FAO-FIES
Groups of Species	Unit	1961-1970 (average)	1971-1980 (average)	1981-1990 (average)	1991-2000 (average)	2000	2001	2002	2003	2004	2005
Population	'000	8,726	10,475	12,225	14,467	15,412	15,596	15,776	15,951	16,124	16,295
Pelagic fish											
Production	tonnes	789,090	1,317,936	4,398,023	5,319,746	3,832,051	3,254,870	3,786,193	3,167,054	4,280,955	3,588,137
Non-food uses	tonnes	763,240	1,244,752	4,187,495	4,914,974	3,449,902	2,763,919	3,280,905	2,655,671	3,695,824	2,998,544
Imports	tonnes	235	2,407	5,486	21,475	19,498	17,531	22,603	23,756	32,051	34,655
Exports	tonnes	1,685	8,275	99,398	219,530	351,327	464,642	319,633	292,132	426,034	467,498
Total food supply	tonnes	24,401	67,316	116,618	196,710	81,770	112,685	208,258	201,195	194,115	195,847
Food (per capita per year)	kg	2.8	6.4	9.5	13.6	5.3	7.2	13.2	12.6	12.0	12.0
Calories (per capita per day)	number	6.0	13.2	17.8	31.9	13.7	18.3	37.1	41.8	42.3	45.1
Proteins (per capita per day)	grams	0.7	1.7	2.3	4.3	1.8	2.5	5.0	5.6	5.6	6.0
Fats (per capita per day)	grams	0.3	0.6	0.9	1.5	0.7	0.8	1.7	1.9	1.9	2.1
Marine fish, other											
Production	tonnes	3,680	7,914	3,942	2,567	752	282	210	352	849	1,280
Non-food uses	tonnes	0	0	0	0	0	0	0	0	0	0
Imports	tonnes	0	0	0	0	0	0	0	0	0	0
Exports	tonnes	0	141	418	0	0	0	0	0	0	0
Total food supply	tonnes	3,680	7,773	3,524	2,567	752	282	210	352	849	1,280
Food (per capita per year)	kg	0.4	0.7	0.3	0.2	0.1	0.0	0.0	0.0	0.1	0.1
Calories (per capita per day)	number	0.7	1.3	0.6	0.3	0.1	0.0	0.0	0.0	0.1	0.1
Proteins (per capita per day)	grams	0.1	0.2	0.1	0.1	0.0	0.0	0.0	0.0	0.0	0.0
Fats (per capita per day)	grams	0.0	0.0	0.0	0.0	0.0	0.0	0.0	0.0	0.0	0.0
Crustaceans											
Production	tonnes	26,800	44,573	25,964	33,241	37,311	26,109	23,812	19,096	20,486	22,916
Non-food uses	tonnes	0	0	0	0	0	0	0	92	426	125
Imports	tonnes	0	72	33	1,204	2,310	1,821	1,815	2,047	2,477	3,174
Exports	tonnes	20,864	35,478	20,045	22,407	32,003	24,109	15,917	13,820	14,623	17,187
Total food supply	tonnes	5,936	7,600	6,408	12,039	7,618	3,820	9,709	7,230	7,914	8,778
Food (per capita per year)	kg	0.7	0.7	0.5	0.8	0.5	0.2	0.6	0.5	0.5	0.5
Calories (per capita per day)	number	0.7	0.7	0.6	0.6	0.3	0.1	0.4	0.3	0.4	0.4
Proteins (per capita per day)	grams	0.1	0.1	0.1	0.1	0.1	0.0	0.1	0.1	0.1	0.1
Fats (per capita per day)	grams	0.0	0.0	0.0	0.0	0.0	0.0	0.0	0.0	0.0	0.0

(continued)

40 CHILE		- FOOD BALANCE SHEET BY MAIN GROUPS OF FISH SPECIES IN LIVE WEIGHT AND FISH NUTRITIONAL FACTORS -									FAO-FIES
Groups of Species	Unit	1961-1970 (average)	1971-1980 (average)	1981-1990 (average)	1991-2000 (average)	2000	2001	2002	2003	2004	2005
Population	'000	8,726	10,475	12,225	14,467	15,412	15,596	15,776	15,951	16,124	16,295
Molluscs, excl. Cephalopods											
Production	tonnes	36,995	52,229	91,218	102,039	108,304	132,766	104,255	125,808	160,521	149,677
Non-food uses	tonnes	0	0	0	0	0	0	0	0	0	0
Imports	tonnes	0	0	0	632	1,514	1,617	2,417	2,826	1,670	1,250
Exports	tonnes	2,854	13,493	58,755	73,500	64,915	88,487	85,483	99,873	136,458	123,891
Total food supply	tonnes	34,141	37,875	33,144	28,770	44,904	45,897	21,189	28,762	25,733	27,037
Food (per capita per year)	kg	3.9	3.6	2.7	2.0	2.9	2.9	1.3	1.8	1.6	1.7
Calories (per capita per day)	number	1.4	1.4	1.1	0.8	1.1	1.1	0.5	0.6	0.8	0.7
Proteins (per capita per day)	grams	0.2	0.2	0.2	0.1	0.2	0.2	0.1	0.1	0.1	0.1
Fats (per capita per day)	grams	0.0	0.0	0.0	0.0	0.0	0.0	0.0	0.0	0.0	0.0
Cephalopods											
Production	tonnes	1,000	32	2,006	6,063	1,746	5,602	7,015	17,270	177,466	300,476
Non-food uses	tonnes	940	0	0	0	0	0	0	1,362	136,957	233,937
Imports	tonnes	0	0	0	677	1,027	929	857	1,027	860	1,149
Exports	tonnes	0	14	1,775	5,437	1,778	3,544	3,926	14,941	28,508	42,203
Total food supply	tonnes	60	19	231	1,303	995	2,987	3,946	1,994	12,861	25,485
Food (per capita per year)	kg	0.0	0.0	0.0	0.1	0.1	0.2	0.3	0.1	0.8	1.6
Calories (per capita per day)	number	0.0	0.0	0.0	0.2	0.1	0.4	0.4	0.2	0.9	1.5
Proteins (per capita per day)	grams	0.0	0.0	0.0	0.0	0.0	0.1	0.1	0.0	0.2	0.3
Fats (per capita per day)	grams	0.0	0.0	0.0	0.0	0.0	0.0	0.0	0.0	0.0	0.0
Aquatic animals, others											
Production	tonnes	5,730	9,539	23,427	46,396	57,897	48,199	61,489	44,000	50,545	38,957
Non-food uses	tonnes	2,960	1,829	6,399	6,900	0	0	0	0	0	0
Imports	tonnes	0	0	0	0	0	0	0	0	0	0
Exports	tonnes	0	431	1,677	8,078	4,465	10,946	5,662	10,018	8,472	8,323
Total food supply	tonnes	2,770	7,279	15,352	31,417	53,432	37,253	55,827	33,982	42,073	30,634
Food (per capita per year)	kg	0.3	0.7	1.3	2.2	3.5	2.4	3.5	2.1	2.6	1.9
Calories (per capita per day)	number	0.2	0.5	0.7	1.3	2.2	1.7	2.0	1.1	1.2	1.0
Proteins (per capita per day)	grams	0.0	0.1	0.1	0.2	0.3	0.2	0.3	0.2	0.2	0.1
Fats (per capita per day)	grams	0.0	0.0	0.0	0.0	0.0	0.0	0.0	0.0	0.0	0.0

Note: variation in stocks not shown.

41 CHINA		– FOOD BALANCE SHEET BY MAIN GROUPS OF FISH SPECIES IN LIVE WEIGHT AND FISH NUTRITIONAL FACTORS –									FAO–FIES
Groups of Species	Unit	1961–1970 (average)	1971–1980 (average)	1981–1990 (average)	1991–2000 (average)	2000	2001	2002	2003	2004	2005
Population	'000	730,593	914,888	1,058,201	1,197,267	1,247,685	1,257,080	1,265,915	1,274,234	1,282,221	1,290,121
Total food fish balance											
Production	tonnes	3,087,660	4,306,068	8,480,717	27,264,706	36,170,700	36,878,260	38,315,430	39,430,530	41,032,000	42,709,630
(of which aquaculture)	tonnes	577,116	1,055,004	3,773,481	15,951,321	24,580,671	26,050,101	27,767,251	28,883,642	30,612,602	32,414,084
Non-food uses	tonnes	7,100	5,450	275,100	3,290,776	4,432,023	4,366,010	4,878,411	5,236,508	5,390,007	5,851,005
Imports	tonnes	0	0	96,306	709,517	1,517,489	1,624,040	1,795,724	1,801,397	2,127,514	2,426,474
Exports	tonnes	58,400	118,074	266,619	1,447,552	2,840,042	3,464,022	3,787,776	4,217,779	5,102,439	5,946,476
Total food supply	tonnes	3,022,160	4,182,544	8,035,303	23,235,894	30,422,780	30,672,270	31,444,970	31,777,640	32,667,070	33,338,620
Food (per capita per year)	kg	4.1	4.6	7.6	19.4	24.4	24.4	24.8	24.9	25.5	25.8
Calories (per capita per day)	number	8.2	7.9	11.3	27.3	34.4	34.3	34.6	34.8	35.8	36.5
Proteins (per capita per day)	grams	1.4	1.4	1.8	4.5	5.7	5.7	5.7	5.8	6.0	6.1
Fats (per capita per day)	grams	0.2	0.2	0.4	0.8	1.0	1.0	1.0	1.0	1.0	1.0
Freshwater and diadromous fish											
Production	tonnes	771,270	999,687	3,113,853	10,213,357	13,925,360	14,270,700	14,956,050	15,519,740	16,350,500	17,325,480
Non-food uses	tonnes	0	0	13,000	831,000	1,300,000	1,200,000	1,300,000	1,400,000	1,600,000	1,700,000
Imports	tonnes	0	0	89	13,147	32,193	59,863	55,476	84,186	102,927	158,285
Exports	tonnes	19,707	15,862	28,837	103,856	192,047	209,345	251,281	285,781	363,332	372,541
Total food supply	tonnes	751,563	983,825	3,072,106	9,291,647	12,465,500	12,921,220	13,460,250	13,918,140	14,490,100	15,411,220
Food (per capita per year)	kg	1.0	1.1	2.9	7.8	10.0	10.3	10.6	10.9	11.3	12.0
Calories (per capita per day)	number	2.4	2.3	5.4	14.6	18.9	19.4	20.1	20.7	21.4	22.6
Proteins (per capita per day)	grams	0.4	0.4	0.9	2.3	3.0	3.1	3.2	3.3	3.4	3.6
Fats (per capita per day)	grams	0.1	0.1	0.2	0.5	0.7	0.7	0.7	0.8	0.8	0.8
Demersal fish											
Production	tonnes	563,290	684,986	822,862	1,895,679	2,355,555	2,282,613	2,250,081	3,608,693	3,802,968	3,663,714
Non-food uses	tonnes	0	0	0	0	0	0	0	0	0	0
Imports	tonnes	0	0	13	354,061	767,472	797,181	853,407	829,543	1,032,523	1,237,851
Exports	tonnes	0	0	2	36,290	117,444	133,431	174,640	186,476	204,637	243,446
Total food supply	tonnes	563,290	684,986	822,873	2,213,450	3,005,583	2,946,363	2,928,849	4,251,760	4,630,854	4,658,119
Food (per capita per year)	kg	0.8	0.7	0.8	1.8	2.4	2.3	2.3	3.3	3.6	3.6
Calories (per capita per day)	number	0.9	0.9	0.9	2.8	4.1	4.1	3.6	4.8	5.1	5.1
Proteins (per capita per day)	grams	0.2	0.2	0.2	0.6	0.8	0.8	0.7	1.0	1.0	1.0
Fats (per capita per day)	grams	0.0	0.0	0.0	0.0	0.1	0.1	0.0	0.1	0.1	0.1

(continued)

41 CHINA		- FOOD BALANCE SHEET BY MAIN GROUPS OF FISH SPECIES IN LIVE WEIGHT AND FISH NUTRITIONAL FACTORS -									FAO-FIES
Groups of Species	Unit	1961-1970 (average)	1971-1980 (average)	1981-1990 (average)	1991-2000 (average)	2000	2001	2002	2003	2004	2005
Population	'000	730,593	914,888	1,058,201	1,197,267	1,247,685	1,257,080	1,265,915	1,274,234	1,282,221	1,290,121
Pelagic fish											
Production	tonnes	98,190	241,866	589,073	2,034,921	2,625,738	2,792,582	2,942,249	3,189,633	2,983,482	3,175,359
Non-food uses	tonnes	0	0	262,100	1,702,737	2,432,000	2,516,000	2,728,400	3,036,500	2,890,000	3,051,000
Imports	tonnes	0	0	12,771	36,272	96,649	124,195	101,407	156,984	216,311	220,607
Exports	tonnes	0	0	52	13,293	37,745	62,059	101,374	96,981	114,021	123,031
Total food supply	tonnes	98,190	241,866	339,692	355,163	252,643	338,718	213,882	213,136	195,772	221,935
Food (per capita per year)	kg	0.1	0.3	0.3	0.3	0.2	0.3	0.2	0.2	0.2	0.2
Calories (per capita per day)	number	0.3	0.6	0.7	0.7	0.4	0.6	0.4	0.4	0.3	0.4
Proteins (per capita per day)	grams	0.0	0.1	0.1	0.1	0.1	0.1	0.1	0.1	0.1	0.1
Fats (per capita per day)	grams	0.0	0.0	0.0	0.0	0.0	0.0	0.0	0.0	0.0	0.0
Marine fish, other											
Production	tonnes	1,018,770	1,374,174	1,574,033	3,611,167	3,805,893	3,451,646	3,391,713	2,180,870	2,177,835	2,220,179
Non-food uses	tonnes	7,100	5,450	0	155,000	0	0	0	0	0	0
Imports	tonnes	0	0	73,926	174,459	222,292	256,722	254,530	289,914	316,411	344,127
Exports	tonnes	17,786	41,601	68,334	569,056	1,232,592	1,608,674	1,519,366	1,568,660	1,810,756	2,089,714
Total food supply	tonnes	993,884	1,327,122	1,579,625	3,061,569	2,802,252	2,099,694	2,126,876	902,125	683,491	474,592
Food (per capita per year)	kg	1.4	1.5	1.5	2.6	2.3	1.7	1.7	0.7	0.5	0.4
Calories (per capita per day)	number	3.8	3.3	2.8	4.5	3.9	3.0	3.2	1.6	1.3	0.8
Proteins (per capita per day)	grams	0.7	0.6	0.4	0.7	0.6	0.4	0.4	0.2	0.2	0.1
Fats (per capita per day)	grams	0.1	0.1	0.1	0.2	0.2	0.1	0.1	0.1	0.1	0.1
Crustaceans											
Production	tonnes	303,710	432,916	819,006	2,307,760	3,426,410	3,580,743	3,845,844	3,791,043	4,037,807	4,227,300
Non-food uses	tonnes	0	0	0	40	23	10	11	8	7	5
Imports	tonnes	0	0	6,122	51,331	130,990	137,444	149,341	170,771	159,991	158,646
Exports	tonnes	15,876	50,061	112,833	198,640	343,200	406,862	486,330	697,702	864,286	971,291
Total food supply	tonnes	287,834	382,855	712,294	2,160,412	3,214,177	3,311,315	3,508,844	3,264,104	3,333,506	3,414,650
Food (per capita per year)	kg	0.4	0.4	0.7	1.8	2.6	2.6	2.8	2.6	2.6	2.7
Calories (per capita per day)	number	0.5	0.5	0.8	2.3	3.3	3.4	3.6	3.3	3.4	3.4
Proteins (per capita per day)	grams	0.1	0.1	0.2	0.5	0.7	0.7	0.7	0.7	0.7	0.7
Fats (per capita per day)	grams	0.0	0.0	0.0	0.0	0.0	0.0	0.0	0.0	0.0	0.0

(continued)

41 CHINA		- FOOD BALANCE SHEET BY MAIN GROUPS OF FISH SPECIES IN LIVE WEIGHT AND FISH NUTRITIONAL FACTORS -									FAO-FIES
Groups of Species	Unit	1961-1970 (average)	1971-1980 (average)	1981-1990 (average)	1991-2000 (average)	2000	2001	2002	2003	2004	2005
Population	'000	730,593	914,888	1,058,201	1,197,267	1,247,685	1,257,080	1,265,915	1,274,234	1,282,221	1,290,121
Molluscs, excl. Cephalopods											
Production	tonnes	282,710	497,320	1,473,495	6,704,626	9,217,406	9,659,506	10,107,980	9,776,411	10,147,500	10,556,060
Non-food uses	tonnes	0	0	0	602,000	700,000	650,000	850,000	800,000	900,000	1,100,000
Imports	tonnes	0	0	249	14,064	31,725	42,294	166,383	106,245	74,150	103,922
Exports	tonnes	620	2,090	47,545	418,636	787,775	901,357	1,116,976	1,234,741	1,574,638	1,985,346
Total food supply	tonnes	282,090	495,230	1,426,199	5,698,054	7,761,356	8,150,443	8,307,384	7,847,915	7,747,010	7,574,636
Food (per capita per year)	kg	0.4	0.5	1.3	4.8	6.2	6.5	6.6	6.2	6.0	5.9
Calories (per capita per day)	number	0.2	0.2	0.5	1.9	2.6	2.7	2.7	2.5	2.5	2.4
Proteins (per capita per day)	grams	0.0	0.0	0.1	0.3	0.4	0.4	0.4	0.4	0.4	0.4
Fats (per capita per day)	grams	0.0	0.0	0.0	0.0	0.0	0.0	0.0	0.0	0.0	0.0
Cephalopods											
Production	tonnes	44,660	57,884	55,645	227,612	446,426	458,743	475,516	806,739	1,018,624	908,793
Non-food uses	tonnes	0	0	0	0	0	0	0	0	0	0
Imports	tonnes	0	0	3,137	65,469	234,312	195,862	204,539	130,125	203,891	190,125
Exports	tonnes	3,150	2,140	2,334	47,192	87,268	101,382	102,826	117,030	152,306	137,424
Total food supply	tonnes	41,510	55,744	56,447	245,889	593,470	553,223	577,229	819,834	1,070,209	961,494
Food (per capita per year)	kg	0.1	0.1	0.1	0.2	0.5	0.4	0.5	0.6	0.8	0.8
Calories (per capita per day)	number	0.1	0.1	0.1	0.4	0.9	0.8	0.9	1.2	1.6	1.4
Proteins (per capita per day)	grams	0.0	0.0	0.0	0.1	0.2	0.2	0.2	0.2	0.3	0.3
Fats (per capita per day)	grams	0.0	0.0	0.0	0.0	0.0	0.0	0.0	0.0	0.0	0.0
Aquatic animals, others											
Production	tonnes	5,060	17,236	32,751	269,584	367,916	381,732	346,002	557,400	513,290	632,744
Non-food uses	tonnes	0	0	0	0	0	0	0	0	0	0
Imports	tonnes	0	0	0	715	1,856	10,479	10,641	33,629	21,310	12,911
Exports	tonnes	1,260	6,320	6,682	60,589	41,972	40,912	34,984	30,408	18,464	23,684
Total food supply	tonnes	3,800	10,916	26,069	209,710	327,800	351,299	321,660	560,621	516,136	621,971
Food (per capita per year)	kg	0.0	0.0	0.0	0.2	0.3	0.3	0.3	0.4	0.4	0.5
Calories (per capita per day)	number	0.0	0.0	0.0	0.1	0.2	0.2	0.2	0.4	0.3	0.4
Proteins (per capita per day)	grams	0.0	0.0	0.0	0.0	0.0	0.0	0.0	0.1	0.0	0.1
Fats (per capita per day)	grams	0.0	0.0	0.0	0.0	0.0	0.0	0.0	0.0	0.0	0.0

Note: for statistical purposes, the data for China do not include Hong Kong Special Administrative Region, Taiwan Province of China and Macao Special Administrative Region, shown separately. Starting with 1997, production data have been significantly revised downwards. Non-food uses include indicative estimates of amounts of fish used as direct feed in aquaculture and fur farms. Variation in stocks not shown.

96 CHINA, HONG KONG SAR		- FOOD BALANCE SHEET BY MAIN GROUPS OF FISH SPECIES IN LIVE WEIGHT AND FISH NUTRITIONAL FACTORS -									FAO-FIES
Groups of Species	Unit	1961-1970 (average)	1971-1980 (average)	1981-1990 (average)	1991-2000 (average)	2000	2001	2002	2003	2004	2005
Population	'000	3,657	4,487	5,455	6,240	6,662	6,746	6,826	6,905	6,982	7,057
Total food fish balance											
Production	tonnes	80,389	154,871	210,835	197,967	162,000	179,599	174,092	162,301	172,159	166,094
(of which aquaculture)	tonnes	1,414	5,372	9,212	8,100	4,988	5,627	4,302	4,857	4,615	4,130
Non-food uses	tonnes	1,800	7,495	20,557	22,287	14,100	21,100	18,100	12,600	18,100	17,100
Imports	tonnes	71,122	109,187	247,456	421,259	442,743	468,002	492,272	501,481	519,014	499,878
Exports	tonnes	10,805	48,301	182,817	241,789	191,657	198,286	216,123	230,013	220,232	211,289
Total food supply	tonnes	138,906	208,259	254,932	355,150	398,986	428,215	432,142	421,169	452,842	437,583
Food (per capita per year)	kg	38.0	46.4	46.7	56.9	59.9	63.5	63.3	61.0	64.9	62.0
Calories (per capita per day)	number	67.5	84.2	80.9	96.9	99.9	108.3	105.2	97.7	103.0	99.0
Proteins (per capita per day)	grams	11.1	14.0	13.8	16.1	16.2	17.5	17.1	15.7	16.8	16.2
Fats (per capita per day)	grams	2.1	2.5	2.1	2.7	2.9	3.2	3.0	2.9	3.0	2.9
Freshwater and diadromous fish											
Production	tonnes	1,080	4,528	6,185	4,054	2,187	2,009	1,578	1,967	1,400	1,349
Non-food uses	tonnes	0	0	0	0	0	0	0	0	0	0
Imports	tonnes	26,145	34,306	46,858	59,586	66,135	64,921	68,441	55,401	59,757	50,870
Exports	tonnes	0	319	3,888	3,171	2,876	2,785	2,597	1,889	1,741	2,559
Total food supply	tonnes	27,225	38,514	49,167	60,469	65,447	64,146	67,422	55,478	59,416	49,660
Food (per capita per year)	kg	7.4	8.6	9.0	9.7	9.8	9.5	9.9	8.0	8.5	7.0
Calories (per capita per day)	number	14.1	16.5	17.3	18.3	18.5	17.9	18.6	15.1	16.0	13.3
Proteins (per capita per day)	grams	2.2	2.6	2.7	2.9	2.9	2.8	2.9	2.4	2.5	2.1
Fats (per capita per day)	grams	0.5	0.6	0.6	0.7	0.7	0.7	0.7	0.6	0.6	0.5
Demersal fish											
Production	tonnes	34,414	57,983	75,414	72,497	44,314	49,295	46,960	43,854	47,026	45,372
Non-food uses	tonnes	0	0	0	800	0	0	0	0	0	0
Imports	tonnes	1,690	2,691	4,476	12,007	17,713	18,126	20,465	24,970	22,241	20,284
Exports	tonnes	0	286	1,622	13,304	9,940	9,051	11,425	12,120	10,844	7,347
Total food supply	tonnes	36,104	60,384	78,271	70,399	52,087	58,371	56,001	56,704	58,423	58,309
Food (per capita per year)	kg	9.9	13.5	14.3	11.3	7.8	8.7	8.2	8.2	8.4	8.3
Calories (per capita per day)	number	14.9	20.8	21.0	16.4	12.2	14.3	11.5	12.9	12.2	12.8
Proteins (per capita per day)	grams	2.5	3.6	3.7	2.8	2.0	2.2	2.0	2.1	2.0	2.1
Fats (per capita per day)	grams	0.5	0.6	0.6	0.5	0.4	0.6	0.4	0.5	0.4	0.5

(continued)

96 CHINA, HONG KONG SAR		- FOOD BALANCE SHEET BY MAIN GROUPS OF FISH SPECIES IN LIVE WEIGHT AND FISH NUTRITIONAL FACTORS -									FAO-FIES
Groups of Species	Unit	1961-1970 (average)	1971-1980 (average)	1981-1990 (average)	1991-2000 (average)	2000	2001	2002	2003	2004	2005
Population	'000	3,657	4,487	5,455	6,240	6,662	6,746	6,826	6,905	6,982	7,057
Pelagic fish											
Production	tonnes	11,170	19,215	14,343	9,520	6,082	6,756	6,515	6,072	6,473	6,208
Non-food uses	tonnes	400	5,096	10,127	6,900	3,000	4,000	4,000	1,500	2,000	2,000
Imports	tonnes	2,600	2,042	11	12,149	14,181	15,217	12,430	12,406	13,277	15,341
Exports	tonnes	830	921	0	2,882	2,460	2,158	1,369	1,142	968	1,263
Total food supply	tonnes	12,540	15,240	4,227	11,887	14,803	15,815	13,575	15,836	16,782	18,286
Food (per capita per year)	kg	3.4	3.4	0.8	1.9	2.2	2.3	2.0	2.3	2.4	2.6
Calories (per capita per day)	number	8.5	8.4	1.8	4.6	5.3	5.7	5.0	5.6	5.9	6.2
Proteins (per capita per day)	grams	1.2	1.2	0.3	0.6	0.7	0.7	0.6	0.7	0.7	0.8
Fats (per capita per day)	grams	0.4	0.4	0.1	0.2	0.3	0.3	0.3	0.3	0.3	0.3
Marine fish, other											
Production	tonnes	20,620	48,946	86,577	90,543	95,064	105,469	102,847	95,202	101,293	98,081
Non-food uses	tonnes	1,400	2,398	10,430	14,587	11,100	17,100	14,100	11,100	16,100	15,100
Imports	tonnes	15,040	21,160	56,253	145,152	125,668	162,834	162,705	176,882	192,425	187,437
Exports	tonnes	3,550	23,352	88,783	138,965	101,417	118,565	125,053	137,778	141,583	135,405
Total food supply	tonnes	30,710	44,356	43,617	82,144	108,214	132,638	126,399	123,206	136,035	135,012
Food (per capita per year)	kg	8.4	9.9	8.0	13.2	16.2	19.7	18.5	17.8	19.5	19.1
Calories (per capita per day)	number	18.1	19.3	14.7	24.7	32.1	38.4	36.8	35.5	38.4	35.5
Proteins (per capita per day)	grams	3.1	3.2	2.4	3.9	5.0	6.0	5.7	5.5	5.9	5.6
Fats (per capita per day)	grams	0.5	0.6	0.5	0.8	1.1	1.3	1.3	1.2	1.3	1.2
Crustaceans											
Production	tonnes	8,990	14,165	15,300	8,510	5,600	6,200	6,050	5,600	5,950	5,760
Non-food uses	tonnes	0	0	0	0	0	0	0	0	0	0
Imports	tonnes	8,383	23,714	78,932	76,290	85,945	77,768	87,204	86,703	77,549	83,456
Exports	tonnes	4,240	15,640	55,611	34,384	30,795	23,339	36,273	38,115	25,271	27,450
Total food supply	tonnes	13,133	22,239	38,621	50,415	60,750	60,629	56,981	54,188	58,228	61,766
Food (per capita per year)	kg	3.6	5.0	7.1	8.1	9.1	9.0	8.4	7.9	8.3	8.8
Calories (per capita per day)	number	5.3	7.3	10.9	11.9	12.8	12.8	12.2	11.0	11.6	12.9
Proteins (per capita per day)	grams	1.0	1.4	2.1	2.4	2.5	2.5	2.4	2.2	2.3	2.6
Fats (per capita per day)	grams	0.1	0.1	0.1	0.1	0.1	0.1	0.1	0.1	0.1	0.1

(continued)

96 CHINA, HONG KONG SAR		- FOOD BALANCE SHEET BY MAIN GROUPS OF FISH SPECIES IN LIVE WEIGHT AND FISH NUTRITIONAL FACTORS -									FAO-FIES
Groups of Species	Unit	1961-1970 (average)	1971-1980 (average)	1981-1990 (average)	1991-2000 (average)	2000	2001	2002	2003	2004	2005
Population	'000	3,657	4,487	5,455	6,240	6,662	6,746	6,826	6,905	6,982	7,057
Molluscs, excl. Cephalopods											
Production	tonnes	1,725	4,227	6,311	2,136	1,003	1,270	1,752	1,856	1,737	1,314
Non-food uses	tonnes	0	0	0	0	0	0	0	0	0	0
Imports	tonnes	13,647	17,826	29,542	66,748	93,447	92,119	103,926	107,382	110,604	103,885
Exports	tonnes	1,460	4,804	14,630	19,837	19,399	19,932	21,320	21,758	17,565	17,967
Total food supply	tonnes	13,912	17,249	21,223	49,047	75,051	73,457	84,358	87,480	94,776	87,232
Food (per capita per year)	kg	3.8	3.8	3.9	7.9	11.3	10.9	12.4	12.7	13.6	12.4
Calories (per capita per day)	number	2.9	5.0	6.4	10.9	11.1	10.8	12.8	10.8	10.7	10.3
Proteins (per capita per day)	grams	0.4	0.7	0.9	1.6	1.6	1.6	1.9	1.6	1.6	1.5
Fats (per capita per day)	grams	0.1	0.1	0.1	0.2	0.2	0.2	0.2	0.2	0.2	0.2
Cephalopods											
Production	tonnes	2,390	5,808	6,704	10,706	7,750	8,600	8,390	7,750	8,280	8,010
Non-food uses	tonnes	0	0	0	0	0	0	0	0	0	0
Imports	tonnes	1,938	4,688	14,096	26,693	20,618	19,488	19,433	19,117	22,882	20,678
Exports	tonnes	725	1,856	7,087	14,772	7,675	6,988	6,293	7,094	5,963	3,342
Total food supply	tonnes	3,603	8,640	13,713	22,627	20,693	21,100	21,530	19,773	25,199	25,346
Food (per capita per year)	kg	1.0	1.9	2.5	3.6	3.1	3.1	3.2	2.9	3.6	3.6
Calories (per capita per day)	number	3.6	6.8	8.4	9.8	7.7	8.4	8.1	6.5	8.1	8.0
Proteins (per capita per day)	grams	0.7	1.3	1.6	1.9	1.5	1.6	1.6	1.3	1.6	1.6
Fats (per capita per day)	grams	0.1	0.1	0.1	0.1	0.1	0.1	0.1	0.1	0.1	0.1
Aquatic animals, others											
Production	tonnes	0	0	0	0	0	0	0	0	0	0
Non-food uses	tonnes	0	0	0	0	0	0	0	0	0	0
Imports	tonnes	1,680	2,760	17,288	22,634	19,036	17,528	17,668	18,620	20,280	17,928
Exports	tonnes	0	1,124	11,195	14,474	17,096	15,468	11,792	10,116	16,296	15,956
Total food supply	tonnes	1,680	1,636	6,093	8,160	1,940	2,060	5,876	8,504	3,984	1,972
Food (per capita per year)	kg	0.5	0.4	1.1	1.3	0.3	0.3	0.9	1.2	0.6	0.3
Calories (per capita per day)	number	0.1	0.1	0.2	0.3	0.1	0.1	0.2	0.3	0.1	0.1
Proteins (per capita per day)	grams	0.0	0.0	0.0	0.1	0.0	0.0	0.0	0.1	0.0	0.0
Fats (per capita per day)	grams	0.0	0.0	0.0	0.0	0.0	0.0	0.0	0.0	0.0	0.0

Note: variation in stocks not shown.

214 CHINA, TAIWAN PROVINCE		– FOOD BALANCE SHEET BY MAIN GROUPS OF FISH SPECIES IN LIVE WEIGHT AND FISH NUTRITIONAL FACTORS –									FAO–FIES
Groups of Species	Unit	1961–1970 (average)	1971–1980 (average)	1981–1990 (average)	1991–2000 (average)	2000	2001	2002	2003	2004	2005
Population	'000	12,798	16,358	19,363	21,451	22,277	22,406	22,486	22,605	22,689	22,770
Total food fish balance											
Production	tonnes	434,699	789,332	1,121,345	1,311,159	1,337,745	1,302,627	1,372,922	1,486,291	1,298,379	1,321,999
(of which aquaculture)	tonnes	55,857	123,230	252,908	262,161	243,856	297,428	330,166	351,578	318,273	304,756
Non-food uses	tonnes	16,600	39,273	57,490	74,944	89,395	61,565	62,513	66,615	72,333	76,543
Imports	tonnes	1,271	17,617	43,538	175,546	223,052	169,027	198,650	185,207	179,241	179,035
Exports	tonnes	15,432	190,285	437,458	628,793	735,191	730,878	784,205	760,362	726,088	735,907
Total food supply	tonnes	403,938	575,515	671,834	782,938	736,511	679,511	724,854	844,521	662,199	705,584
Food (per capita per year)	kg	31.6	35.2	34.7	36.5	33.1	30.3	32.2	37.4	29.2	31.0
Calories (per capita per day)	number	55.9	54.5	54.9	55.5	47.5	46.1	50.1	59.7	45.7	49.1
Proteins (per capita per day)	grams	9.2	9.3	9.3	9.5	8.4	7.9	8.4	10.1	7.4	7.9
Fats (per capita per day)	grams	1.8	1.6	1.6	1.5	1.1	1.3	1.5	1.7	1.4	1.6
Freshwater and diadromous fish											
Production	tonnes	41,852	89,901	166,070	165,132	145,970	200,019	215,361	222,459	200,729	184,299
Non-food uses	tonnes	0	87	159	274	53	40	31	24	22	30
Imports	tonnes	0	100	3,281	20,088	35,707	32,122	35,612	30,044	21,197	23,129
Exports	tonnes	0	158	39,123	57,205	80,670	102,071	96,949	86,929	87,273	80,664
Total food supply	tonnes	41,852	89,756	130,069	127,740	100,954	130,030	153,992	165,550	134,630	126,734
Food (per capita per year)	kg	3.3	5.5	6.7	6.0	4.5	5.8	6.9	7.3	5.9	5.6
Calories (per capita per day)	number	6.2	10.3	12.7	11.3	8.6	10.9	12.9	13.8	11.2	10.5
Proteins (per capita per day)	grams	1.0	1.6	2.0	1.8	1.4	1.7	2.0	2.2	1.8	1.7
Fats (per capita per day)	grams	0.2	0.4	0.5	0.4	0.3	0.4	0.5	0.5	0.4	0.4
Demersal fish											
Production	tonnes	132,091	215,291	186,094	140,949	123,676	122,743	128,736	150,870	126,333	133,602
Non-food uses	tonnes	0	0	0	0	0	0	0	0	0	0
Imports	tonnes	85	1,881	4,872	29,755	35,511	29,967	29,437	27,596	28,057	21,798
Exports	tonnes	0	1,157	7,641	29,310	30,274	37,780	48,121	55,476	65,447	66,326
Total food supply	tonnes	132,176	216,015	183,325	141,364	129,213	115,230	110,052	122,989	88,943	89,074
Food (per capita per year)	kg	10.3	13.2	9.5	6.6	5.8	5.1	4.9	5.4	3.9	3.9
Calories (per capita per day)	number	13.2	16.0	11.4	7.5	6.1	5.4	5.8	6.5	4.8	4.8
Proteins (per capita per day)	grams	2.5	3.0	2.2	1.4	1.2	1.1	1.1	1.2	0.8	0.9
Fats (per capita per day)	grams	0.3	0.4	0.3	0.2	0.1	0.1	0.2	0.2	0.2	0.1

(continued)

214 CHINA, TAIWAN PROVINCE		- FOOD BALANCE SHEET BY MAIN GROUPS OF FISH SPECIES IN LIVE WEIGHT AND FISH NUTRITIONAL FACTORS -									FAO-FIES
Groups of Species	Unit	1961-1970 (average)	1971-1980 (average)	1981-1990 (average)	1991-2000 (average)	2000	2001	2002	2003	2004	2005
Population	'000	12,798	16,358	19,363	21,451	22,277	22,406	22,486	22,605	22,689	22,770
Pelagic fish											
Production	tonnes	143,749	195,435	322,609	568,257	612,466	627,508	701,995	723,120	695,302	714,534
Non-food uses	tonnes	7,250	14,594	28,308	69,639	89,240	61,400	62,360	66,500	72,200	76,400
Imports	tonnes	66	3,216	3,057	6,196	9,888	8,771	9,606	14,817	13,404	15,525
Exports	tonnes	12,272	98,894	178,230	415,261	495,594	488,221	553,312	532,239	499,758	518,515
Total food supply	tonnes	124,293	84,283	120,029	89,553	37,521	86,658	95,929	139,198	119,748	152,144
Food (per capita per year)	kg	9.7	5.2	6.2	4.2	1.7	3.9	4.3	6.2	5.3	6.7
Calories (per capita per day)	number	24.0	11.2	14.1	9.9	4.0	9.1	10.1	14.4	12.3	15.6
Proteins (per capita per day)	grams	3.6	1.7	2.1	1.4	0.5	1.3	1.4	2.0	1.7	2.2
Fats (per capita per day)	grams	1.0	0.4	0.6	0.4	0.2	0.4	0.4	0.6	0.5	0.7
Marine fish, other											
Production	tonnes	67,177	148,430	113,828	84,234	84,153	78,860	86,410	45,561	82,958	84,246
Non-food uses	tonnes	9,340	24,500	1	4	4	7	15	13	28	20
Imports	tonnes	0	1,818	3,914	12,569	19,375	12,417	17,253	21,304	21,266	25,125
Exports	tonnes	0	51,717	75,308	33,011	24,327	28,399	29,463	32,327	35,496	43,710
Total food supply	tonnes	57,837	74,030	42,433	63,788	79,197	62,871	74,185	34,525	68,700	65,641
Food (per capita per year)	kg	4.5	4.5	2.2	3.0	3.6	2.8	3.3	1.5	3.0	2.9
Calories (per capita per day)	number	7.9	8.3	4.2	6.4	7.2	5.7	6.6	3.5	6.2	6.0
Proteins (per capita per day)	grams	1.3	1.3	0.7	1.0	1.1	0.9	1.0	0.5	1.0	0.9
Fats (per capita per day)	grams	0.3	0.3	0.1	0.2	0.3	0.2	0.2	0.1	0.2	0.2
Crustaceans											
Production	tonnes	20,838	73,289	117,734	56,701	46,300	44,990	41,753	49,312	48,790	61,644
Non-food uses	tonnes	0	2	23	25	87	114	107	78	80	93
Imports	tonnes	0	840	5,516	53,822	65,341	48,843	45,433	32,906	28,320	24,100
Exports	tonnes	3,160	28,795	80,409	15,229	6,842	6,236	16,760	11,093	6,354	5,384
Total food supply	tonnes	17,678	45,333	42,818	95,268	104,712	87,483	70,319	71,047	70,676	80,267
Food (per capita per year)	kg	1.4	2.8	2.2	4.4	4.7	3.9	3.1	3.1	3.1	3.5
Calories (per capita per day)	number	1.7	3.5	2.8	5.1	5.4	4.6	3.7	3.8	3.8	4.4
Proteins (per capita per day)	grams	0.3	0.7	0.5	1.0	1.1	0.9	0.7	0.7	0.7	0.9
Fats (per capita per day)	grams	0.0	0.0	0.0	0.1	0.1	0.0	0.0	0.0	0.0	0.1

(continued)

214 CHINA, TAIWAN PROVINCE		- FOOD BALANCE SHEET BY MAIN GROUPS OF FISH SPECIES IN LIVE WEIGHT AND FISH NUTRITIONAL FACTORS -									FAO-FIES
Groups of Species	Unit	1961-1970 (average)	1971-1980 (average)	1981-1990 (average)	1991-2000 (average)	2000	2001	2002	2003	2004	2005
Population	'000	12,798	16,358	19,363	21,451	22,277	22,406	22,486	22,605	22,689	22,770
Molluscs, excl. Cephalopods											
Production	tonnes	14,233	33,935	56,379	62,545	61,052	58,373	65,648	70,492	63,231	64,356
Non-food uses	tonnes	0	0	0	2	11	4	0	0	3	0
Imports	tonnes	1,120	4,201	18,545	40,146	46,338	30,239	42,295	44,986	44,947	55,959
Exports	tonnes	0	6,055	10,179	2,326	3,965	2,737	3,185	2,010	1,302	2,013
Total food supply	tonnes	15,353	32,085	64,745	100,363	103,414	85,871	104,757	113,468	106,873	118,302
Food (per capita per year)	kg	1.2	2.0	3.3	4.7	4.6	3.8	4.7	5.0	4.7	5.2
Calories (per capita per day)	number	0.6	1.3	1.5	2.1	2.1	1.7	2.1	2.3	2.1	2.3
Proteins (per capita per day)	grams	0.1	0.2	0.2	0.3	0.3	0.3	0.3	0.3	0.3	0.4
Fats (per capita per day)	grams	0.0	0.0	0.0	0.0	0.0	0.0	0.0	0.0	0.0	0.0
Cephalopods											
Production	tonnes	14,708	32,675	158,218	230,398	258,907	165,521	128,667	219,616	76,553	75,848
Non-food uses	tonnes	0	0	29,000	5,000	0	0	0	0	0	0
Imports	tonnes	0	4,750	552	2,297	2,337	666	9,440	3,861	11,501	5,357
Exports	tonnes	0	3,507	46,550	76,207	93,152	65,035	35,949	39,897	29,785	18,684
Total food supply	tonnes	14,708	32,918	84,220	151,488	168,092	101,152	102,158	183,580	58,269	62,521
Food (per capita per year)	kg	1.2	2.0	4.4	7.1	7.6	4.5	4.5	8.1	2.6	2.8
Calories (per capita per day)	number	2.3	3.9	8.1	12.9	13.8	8.4	8.7	15.3	5.1	5.4
Proteins (per capita per day)	grams	0.4	0.8	1.6	2.6	2.8	1.7	1.8	3.1	1.0	1.1
Fats (per capita per day)	grams	0.0	0.0	0.1	0.1	0.2	0.1	0.1	0.2	0.1	0.1
Aquatic animals, others											
Production	tonnes	51	377	414	2,944	5,221	4,613	4,352	4,861	4,483	3,470
Non-food uses	tonnes	10	90	0	0	0	0	0	0	0	0
Imports	tonnes	0	810	3,801	10,672	8,555	6,003	9,576	9,693	10,549	8,042
Exports	tonnes	0	2	19	244	367	399	466	391	673	611
Total food supply	tonnes	41	1,096	4,195	13,372	13,409	10,217	13,462	14,163	14,359	10,901
Food (per capita per year)	kg	0.0	0.1	0.2	0.6	0.6	0.5	0.6	0.6	0.6	0.5
Calories (per capita per day)	number	0.0	0.0	0.1	0.2	0.3	0.2	0.3	0.3	0.3	0.2
Proteins (per capita per day)	grams	0.0	0.0	0.0	0.0	0.0	0.0	0.0	0.0	0.0	0.0
Fats (per capita per day)	grams	0.0	0.0	0.0	0.0	0.0	0.0	0.0	0.0	0.0	0.0

Note: variation in stocks not shown.

250 CONGO, DEM. REP. OF THE		– FOOD BALANCE SHEET BY MAIN GROUPS OF FISH SPECIES IN LIVE WEIGHT AND FISH NUTRITIONAL FACTORS –									FAO–FIES
Groups of Species	Unit	1961–1970 (average)	1971–1980 (average)	1981–1990 (average)	1991–2000 (average)	2000	2001	2002	2003	2004	2005
Population	'000	18,054	24,487	33,117	45,482	50,689	52,036	53,537	55,175	56,918	58,741
Total food fish balance											
Production	tonnes	96,880	119,835	141,061	179,690	211,376	217,344	222,965	222,965	222,965	222,965
(of which aquaculture)	tonnes	0	0	389	1,088	2,076	2,744	2,965	2,965	2,965	2,965
Non-food uses	tonnes	0	0	0	2	15	0	0	0	0	0
Imports	tonnes	76,077	76,829	112,525	113,424	72,995	85,389	83,352	81,240	87,625	90,218
Exports	tonnes	0	62	0	40	42	24	8	22	19	4
Total food supply	tonnes	172,957	196,602	253,586	293,072	284,358	302,710	306,309	304,184	310,571	313,179
Food (per capita per year)	kg	9.6	8.0	7.7	6.4	5.6	5.8	5.7	5.5	5.5	5.3
Calories (per capita per day)	number	17.1	15.7	13.9	11.7	10.3	10.6	10.5	10.1	10.0	9.8
Proteins (per capita per day)	grams	2.8	2.4	2.2	1.9	1.6	1.7	1.7	1.6	1.6	1.6
Fats (per capita per day)	grams	0.6	0.6	0.5	0.4	0.4	0.4	0.4	0.4	0.4	0.4
Freshwater and diadromous fish											
Production	tonnes	85,660	112,073	139,430	175,742	207,076	212,744	217,965	217,965	217,965	217,965
Non-food uses	tonnes	0	0	0	2	15	0	0	0	0	0
Imports	tonnes	9,264	1,442	0	51	312	103	28	361	247	62
Exports	tonnes	0	60	0	0	0	0	6	20	0	1
Total food supply	tonnes	94,924	113,455	139,430	175,791	207,373	212,847	217,987	218,306	218,212	218,026
Food (per capita per year)	kg	5.3	4.6	4.2	3.9	4.1	4.1	4.1	4.0	3.8	3.7
Calories (per capita per day)	number	9.6	8.7	7.9	7.3	7.7	7.7	7.7	7.5	7.3	7.0
Proteins (per capita per day)	grams	1.5	1.4	1.3	1.2	1.2	1.2	1.2	1.2	1.1	1.1
Fats (per capita per day)	grams	0.3	0.3	0.3	0.3	0.3	0.3	0.3	0.3	0.3	0.3
Demersal fish											
Production	tonnes	8,760	4,905	219	587	950	1,000	1,000	1,000	1,000	1,000
Non-food uses	tonnes	0	0	0	0	0	0	0	0	0	0
Imports	tonnes	29,455	26,213	27,877	15,613	5,316	8,536	9,683	9,832	14,791	17,227
Exports	tonnes	0	0	0	33	0	6	0	0	0	3
Total food supply	tonnes	38,215	31,117	28,095	16,166	6,266	9,530	10,683	10,832	15,791	18,224
Food (per capita per year)	kg	2.1	1.3	0.8	0.4	0.1	0.2	0.2	0.2	0.3	0.3
Calories (per capita per day)	number	3.3	2.1	1.5	0.6	0.2	0.3	0.3	0.3	0.5	0.5
Proteins (per capita per day)	grams	0.7	0.4	0.3	0.1	0.0	0.1	0.1	0.1	0.1	0.1
Fats (per capita per day)	grams	0.0	0.0	0.0	0.0	0.0	0.0	0.0	0.0	0.0	0.0

(continued)

250 CONGO, DEM. REP. OF THE		- FOOD BALANCE SHEET BY MAIN GROUPS OF FISH SPECIES IN LIVE WEIGHT AND FISH NUTRITIONAL FACTORS -									FAO-FIES
Groups of Species	Unit	1961-1970 (average)	1971-1980 (average)	1981-1990 (average)	1991-2000 (average)	2000	2001	2002	2003	2004	2005
Population	'000	18,054	24,487	33,117	45,482	50,689	52,036	53,537	55,175	56,918	58,741
Pelagic fish											
Production	tonnes	940	2,709	1,234	2,979	3,050	3,200	3,400	3,400	3,400	3,400
Non-food uses	tonnes	0	0	0	0	0	0	0	0	0	0
Imports	tonnes	29,170	44,395	15,743	10,360	2,674	4,454	6,752	8,839	10,557	11,634
Exports	tonnes	0	0	0	1	0	0	0	0	0	0
Total food supply	tonnes	30,110	47,104	16,977	13,338	5,724	7,654	10,152	12,239	13,957	15,034
Food (per capita per year)	kg	1.7	1.9	0.5	0.3	0.1	0.2	0.2	0.2	0.3	0.3
Calories (per capita per day)	number	3.3	4.6	1.3	0.7	0.3	0.4	0.5	0.5	0.6	0.6
Proteins (per capita per day)	grams	0.5	0.6	0.2	0.1	0.0	0.1	0.1	0.1	0.1	0.1
Fats (per capita per day)	grams	0.1	0.2	0.1	0.0	0.0	0.0	0.0	0.0	0.0	0.0
Marine fish, other											
Production	tonnes	1,520	148	179	382	300	400	600	600	600	600
Non-food uses	tonnes	0	0	0	0	0	0	0	0	0	0
Imports	tonnes	8,178	4,698	68,809	87,324	64,462	72,260	66,883	61,203	61,165	61,255
Exports	tonnes	0	1	0	5	42	18	0	0	1	0
Total food supply	tonnes	9,698	4,845	68,987	87,701	64,765	72,643	67,483	61,803	61,764	61,855
Food (per capita per year)	kg	0.5	0.2	2.1	1.9	1.3	1.4	1.3	1.1	1.1	1.1
Calories (per capita per day)	number	0.9	0.3	3.2	3.1	2.1	2.2	2.0	1.8	1.7	1.7
Proteins (per capita per day)	grams	0.1	0.0	0.5	0.5	0.3	0.4	0.3	0.3	0.3	0.3
Fats (per capita per day)	grams	0.0	0.0	0.1	0.1	0.1	0.1	0.1	0.1	0.1	0.1
Crustaceans											
Production	tonnes	0	0	0	0	0	0	0	0	0	0
Non-food uses	tonnes	0	0	0	0	0	0	0	0	0	0
Imports	tonnes	10	81	96	43	0	2	6	8	857	40
Exports	tonnes	0	0	0	0	0	0	2	2	18	0
Total food supply	tonnes	10	81	96	42	0	2	4	7	839	40
Food (per capita per year)	kg	0.0	0.0	0.0	0.0	0.0	0.0	0.0	0.0	0.0	0.0
Calories (per capita per day)	number	0.0	0.0	0.0	0.0	0.0	0.0	0.0	0.0	0.0	0.0
Proteins (per capita per day)	grams	0.0	0.0	0.0	0.0	0.0	0.0	0.0	0.0	0.0	0.0
Fats (per capita per day)	grams	0.0	0.0	0.0	0.0	0.0	0.0	0.0	0.0	0.0	0.0

(continued)

250 CONGO, DEM. REP. OF THE		- FOOD BALANCE SHEET BY MAIN GROUPS OF FISH SPECIES IN LIVE WEIGHT AND FISH NUTRITIONAL FACTORS -									FAO-FIES
Groups of Species	Unit	1961-1970 (average)	1971-1980 (average)	1981-1990 (average)	1991-2000 (average)	2000	2001	2002	2003	2004	2005
Population	'000	18,054	24,487	33,117	45,482	50,689	52,036	53,537	55,175	56,918	58,741
Molluscs, excl. Cephalopods											
Production	tonnes	0	0	0	0	0	0	0	0	0	0
Non-food uses	tonnes	0	0	0	0	0	0	0	0	0	0
Imports	tonnes	0	0	0	32	220	33	0	997	7	0
Exports	tonnes	0	0	0	0	0	0	0	0	0	0
Total food supply	tonnes	0	0	0	32	220	33	0	997	7	0
Food (per capita per year)	kg	0.0	0.0	0.0	0.0	0.0	0.0	0.0	0.0	0.0	0.0
Calories (per capita per day)	number	0.0	0.0	0.0	0.0	0.0	0.0	0.0	0.0	0.0	0.0
Proteins (per capita per day)	grams	0.0	0.0	0.0	0.0	0.0	0.0	0.0	0.0	0.0	0.0
Fats (per capita per day)	grams	0.0	0.0	0.0	0.0	0.0	0.0	0.0	0.0	0.0	0.0
Cephalopods											
Production	tonnes	0	0	0	0	0	0	0	0	0	0
Non-food uses	tonnes	0	0	0	0	0	0	0	0	0	0
Imports	tonnes	0	0	0	2	9	1	0	0	0	0
Exports	tonnes	0	0	0	0	0	0	0	0	0	0
Total food supply	tonnes	0	0	0	2	9	1	0	0	0	0
Food (per capita per year)	kg	0.0	0.0	0.0	0.0	0.0	0.0	0.0	0.0	0.0	0.0
Calories (per capita per day)	number	0.0	0.0	0.0	0.0	0.0	0.0	0.0	0.0	0.0	0.0
Proteins (per capita per day)	grams	0.0	0.0	0.0	0.0	0.0	0.0	0.0	0.0	0.0	0.0
Fats (per capita per day)	grams	0.0	0.0	0.0	0.0	0.0	0.0	0.0	0.0	0.0	0.0
Aquatic animals, others											
Production	tonnes	0	0	0	0	0	0	0	0	0	0
Non-food uses	tonnes	0	0	0	0	0	0	0	0	0	0
Imports	tonnes	0	0	0	0	0	0	0	0	0	0
Exports	tonnes	0	0	0	0	0	0	0	0	0	0
Total food supply	tonnes	0	0	0	0	0	0	0	0	0	0
Food (per capita per year)	kg	0.0	0.0	0.0	0.0	0.0	0.0	0.0	0.0	0.0	0.0
Calories (per capita per day)	number	0.0	0.0	0.0	0.0	0.0	0.0	0.0	0.0	0.0	0.0
Proteins (per capita per day)	grams	0.0	0.0	0.0	0.0	0.0	0.0	0.0	0.0	0.0	0.0
Fats (per capita per day)	grams	0.0	0.0	0.0	0.0	0.0	0.0	0.0	0.0	0.0	0.0

Note: variation in stocks not shown.

59 EGYPT		– FOOD BALANCE SHEET BY MAIN GROUPS OF FISH SPECIES IN LIVE WEIGHT AND FISH NUTRITIONAL FACTORS –									FAO-FIES
Groups of Species	Unit	1961–1970 (average)	1971–1980 (average)	1981–1990 (average)	1991–2000 (average)	2000	2001	2002	2003	2004	2005
Population	'000	31,895	39,676	49,840	61,296	66,529	67,757	69,004	70,268	71,550	72,850
Total food fish balance											
Production	tonnes	97,896	104,099	218,567	463,214	724,407	771,515	801,466	875,990	865,029	889,301
(of which aquaculture)	tonnes	5,860	11,700	40,536	119,063	340,093	342,864	376,296	445,181	471,535	539,748
Non-food uses	tonnes	0	4	28	616	33	143	2,321	543	16	5
Imports	tonnes	17,391	44,225	124,462	187,673	259,434	262,306	197,749	205,458	268,950	285,377
Exports	tonnes	1,987	276	1,139	1,973	1,171	2,012	3,347	4,012	7,478	6,497
Total food supply	tonnes	113,300	148,044	341,862	648,298	982,638	1,031,666	993,546	1,076,892	1,126,486	1,168,176
Food (per capita per year)	kg	3.6	3.7	6.9	10.6	14.8	15.2	14.4	15.3	15.7	16.0
Calories (per capita per day)	number	6.5	6.9	12.5	19.4	27.0	27.9	25.8	27.3	28.4	28.5
Proteins (per capita per day)	grams	1.0	1.1	1.9	3.1	4.3	4.4	4.1	4.4	4.5	4.5
Fats (per capita per day)	grams	0.2	0.3	0.5	0.7	1.0	1.0	0.9	1.0	1.0	1.0
Freshwater and diadromous fish											
Production	tonnes	60,870	73,414	162,522	303,786	459,810	500,303	512,816	576,258	573,899	574,056
Non-food uses	tonnes	0	0	0	8	13	4	11	16	1	0
Imports	tonnes	0	0	0	1,167	260	445	300	714	631	567
Exports	tonnes	0	0	0	49	67	52	47	43	20	33
Total food supply	tonnes	60,870	73,414	162,522	304,897	459,990	500,692	513,058	576,913	574,509	574,590
Food (per capita per year)	kg	1.9	1.9	3.3	5.0	6.9	7.4	7.4	8.2	8.0	7.9
Calories (per capita per day)	number	3.7	3.5	6.1	9.4	13.1	14.0	14.1	15.5	15.2	14.9
Proteins (per capita per day)	grams	0.6	0.6	1.0	1.5	2.1	2.2	2.2	2.5	2.4	2.4
Fats (per capita per day)	grams	0.1	0.1	0.2	0.3	0.5	0.5	0.5	0.6	0.6	0.5
Demersal fish											
Production	tonnes	8,510	9,986	20,510	78,852	175,666	180,191	195,869	219,531	216,053	230,770
Non-food uses	tonnes	0	0	0	0	0	0	0	0	0	0
Imports	tonnes	0	0	0	4,760	10,726	8,083	2,308	4,378	1,135	2,522
Exports	tonnes	0	0	0	136	5	200	631	987	957	720
Total food supply	tonnes	8,510	9,986	20,510	83,476	186,387	188,075	197,546	222,923	216,232	232,572
Food (per capita per year)	kg	0.3	0.3	0.4	1.4	2.8	2.8	2.9	3.2	3.0	3.2
Calories (per capita per day)	number	0.3	0.3	0.5	1.7	3.5	3.4	3.6	3.9	3.7	3.9
Proteins (per capita per day)	grams	0.1	0.1	0.1	0.3	0.7	0.7	0.7	0.8	0.7	0.8
Fats (per capita per day)	grams	0.0	0.0	0.0	0.0	0.1	0.1	0.1	0.1	0.1	0.1

(continued)

59 EGYPT		- FOOD BALANCE SHEET BY MAIN GROUPS OF FISH SPECIES IN LIVE WEIGHT AND FISH NUTRITIONAL FACTORS -									FAO-FIES
Groups of Species	Unit	1961-1970 (average)	1971-1980 (average)	1981-1990 (average)	1991-2000 (average)	2000	2001	2002	2003	2004	2005
Population	'000	31,895	39,676	49,840	61,296	66,529	67,757	69,004	70,268	71,550	72,850
Pelagic fish											
Production	tonnes	7,412	7,840	12,748	33,458	41,039	43,135	37,610	34,376	35,423	33,202
Non-food uses	tonnes	0	0	0	570	0	0	0	0	0	0
Imports	tonnes	4,700	16,037	39,805	136,060	211,753	212,132	164,058	128,841	175,492	148,525
Exports	tonnes	20	0	24	193	94	99	190	691	641	2,280
Total food supply	tonnes	12,092	23,877	52,529	168,755	252,698	255,169	201,477	162,526	210,273	179,447
Food (per capita per year)	kg	0.4	0.6	1.1	2.8	3.8	3.8	2.9	2.3	2.9	2.5
Calories (per capita per day)	number	0.9	1.4	2.5	6.0	8.5	8.4	6.4	5.4	6.7	5.8
Proteins (per capita per day)	grams	0.1	0.2	0.3	0.8	1.2	1.2	0.9	0.7	0.9	0.8
Fats (per capita per day)	grams	0.0	0.1	0.1	0.3	0.4	0.4	0.3	0.3	0.3	0.3
Marine fish, other											
Production	tonnes	14,887	10,383	18,753	33,524	26,879	27,522	32,309	23,845	19,019	26,618
Non-food uses	tonnes	0	0	0	0	0	0	0	0	0	0
Imports	tonnes	12,691	27,919	84,260	45,064	36,264	38,828	28,608	71,116	87,773	128,589
Exports	tonnes	640	128	984	1,001	552	458	885	1,046	1,753	1,997
Total food supply	tonnes	26,938	38,174	102,029	77,587	62,591	65,892	60,032	93,915	105,040	153,211
Food (per capita per year)	kg	0.8	1.0	2.0	1.3	0.9	1.0	0.9	1.3	1.5	2.1
Calories (per capita per day)	number	1.4	1.6	3.3	2.1	1.6	1.6	1.5	2.2	2.4	3.4
Proteins (per capita per day)	grams	0.2	0.3	0.5	0.3	0.3	0.3	0.2	0.4	0.4	0.5
Fats (per capita per day)	grams	0.0	0.1	0.1	0.1	0.1	0.1	0.1	0.1	0.1	0.1
Crustaceans											
Production	tonnes	5,362	1,997	3,095	11,077	15,813	11,927	13,396	11,845	13,660	17,515
Non-food uses	tonnes	0	0	0	0	0	0	0	0	0	0
Imports	tonnes	0	270	397	73	75	1,720	497	329	1,434	2,598
Exports	tonnes	1,327	148	132	42	74	8	2	9	16	4
Total food supply	tonnes	4,035	2,119	3,360	11,107	15,815	13,639	13,891	12,165	15,078	20,109
Food (per capita per year)	kg	0.1	0.1	0.1	0.2	0.2	0.2	0.2	0.2	0.2	0.3
Calories (per capita per day)	number	0.2	0.1	0.1	0.2	0.3	0.3	0.3	0.2	0.3	0.4
Proteins (per capita per day)	grams	0.0	0.0	0.0	0.0	0.1	0.1	0.1	0.0	0.1	0.1
Fats (per capita per day)	grams	0.0	0.0	0.0	0.0	0.0	0.0	0.0	0.0	0.0	0.0

(continued)

59 EGYPT		- FOOD BALANCE SHEET BY MAIN GROUPS OF FISH SPECIES IN LIVE WEIGHT AND FISH NUTRITIONAL FACTORS -									FAO-FIES
Groups of Species	Unit	1961-1970 (average)	1971-1980 (average)	1981-1990 (average)	1991-2000 (average)	2000	2001	2002	2003	2004	2005
Population	'000	31,895	39,676	49,840	61,296	66,529	67,757	69,004	70,268	71,550	72,850
Molluscs, excl. Cephalopods											
Production	tonnes	0	0	0	606	2,634	5,379	4,568	5,556	3,768	4,299
Non-food uses	tonnes	0	0	0	0	0	0	0	0	0	0
Imports	tonnes	0	0	0	524	197	130	1,517	13	190	56
Exports	tonnes	0	0	0	103	103	927	950	753	3,473	633
Total food supply	tonnes	0	0	0	1,027	2,727	4,582	5,135	4,816	485	3,722
Food (per capita per year)	kg	0.0	0.0	0.0	0.0	0.0	0.1	0.1	0.1	0.0	0.1
Calories (per capita per day)	number	0.0	0.0	0.0	0.0	0.0	0.0	0.0	0.0	0.0	0.0
Proteins (per capita per day)	grams	0.0	0.0	0.0	0.0	0.0	0.0	0.0	0.0	0.0	0.0
Fats (per capita per day)	grams	0.0	0.0	0.0	0.0	0.0	0.0	0.0	0.0	0.0	0.0
Cephalopods											
Production	tonnes	855	475	911	1,873	2,546	2,919	2,588	4,052	3,192	2,836
Non-food uses	tonnes	0	0	0	0	0	0	0	0	0	0
Imports	tonnes	0	0	0	25	161	968	461	66	2,295	2,519
Exports	tonnes	0	0	0	448	276	269	642	483	618	830
Total food supply	tonnes	855	475	911	1,450	2,431	3,618	2,407	3,635	4,869	4,525
Food (per capita per year)	kg	0.0	0.0	0.0	0.0	0.0	0.1	0.0	0.1	0.1	0.1
Calories (per capita per day)	number	0.0	0.0	0.0	0.0	0.1	0.1	0.1	0.1	0.1	0.1
Proteins (per capita per day)	grams	0.0	0.0	0.0	0.0	0.0	0.0	0.0	0.0	0.0	0.0
Fats (per capita per day)	grams	0.0	0.0	0.0	0.0	0.0	0.0	0.0	0.0	0.0	0.0
Aquatic animals, others											
Production	tonnes	0	4	28	38	20	139	2,310	527	15	5
Non-food uses	tonnes	0	4	28	38	20	139	2,310	527	15	5
Imports	tonnes	0	0	0	0	0	0	0	0	0	0
Exports	tonnes	0	0	0	0	0	0	0	0	0	0
Total food supply	tonnes	0	0	0	0	0	0	0	0	0	0
Food (per capita per year)	kg	0.0	0.0	0.0	0.0	0.0	0.0	0.0	0.0	0.0	0.0
Calories (per capita per day)	number	0.0	0.0	0.0	0.0	0.0	0.0	0.0	0.0	0.0	0.0
Proteins (per capita per day)	grams	0.0	0.0	0.0	0.0	0.0	0.0	0.0	0.0	0.0	0.0
Fats (per capita per day)	grams	0.0	0.0	0.0	0.0	0.0	0.0	0.0	0.0	0.0	0.0

Note: variation in stocks not shown.

68 FRANCE		- FOOD BALANCE SHEET BY MAIN GROUPS OF FISH SPECIES IN LIVE WEIGHT AND FISH NUTRITIONAL FACTORS -									FAO-FIES
Groups of Species	Unit	1961-1970 (average)	1971-1980 (average)	1981-1990 (average)	1991-2000 (average)	2000	2001	2002	2003	2004	2005
Population	'000	48,783	52,697	55,427	58,210	59,187	59,492	59,849	60,236	60,624	60,991
Total food fish balance											
Production	tonnes	763,691	804,814	850,057	864,515	901,778	867,454	883,585	878,207	860,195	832,793
(of which aquaculture)	tonnes	108,120	153,184	219,357	270,608	266,770	251,620	251,970	239,814	260,655	258,435
Non-food uses	tonnes	520	4,429	2,215	5,710	17,007	20,260	15,594	16,856	11,235	12,944
Imports	tonnes	299,940	522,805	947,039	1,388,194	1,493,382	1,619,411	1,623,594	1,690,616	1,796,452	1,822,346
Exports	tonnes	83,937	121,927	254,335	462,302	543,201	479,279	444,454	525,738	622,742	489,950
Total food supply	tonnes	979,173	1,201,264	1,540,546	1,782,554	1,823,839	1,999,544	2,029,354	2,048,011	2,028,651	2,152,245
Food (per capita per year)	kg	20.1	22.8	27.8	30.6	30.8	33.6	33.9	34.0	33.5	35.3
Calories (per capita per day)	number	32.4	34.6	39.1	53.3	62.1	70.1	72.5	72.1	68.0	73.9
Proteins (per capita per day)	grams	4.9	5.2	6.1	7.3	7.9	8.7	8.9	8.9	8.5	9.1
Fats (per capita per day)	grams	1.2	1.3	1.4	2.3	3.0	3.5	3.7	3.6	3.4	3.7
Freshwater and diadromous fish											
Production	tonnes	11,267	21,003	39,364	62,806	57,378	62,252	60,936	53,827	48,610	45,950
Non-food uses	tonnes	0	0	197	682	907	1,160	794	656	635	644
Imports	tonnes	10,554	24,927	55,919	135,445	163,459	178,740	173,737	189,004	223,958	250,564
Exports	tonnes	2,742	7,284	10,012	15,861	21,694	25,920	28,349	29,665	47,366	62,839
Total food supply	tonnes	19,079	38,645	85,073	181,707	198,236	213,912	205,529	212,510	224,567	233,031
Food (per capita per year)	kg	0.4	0.7	1.5	3.1	3.4	3.6	3.4	3.5	3.7	3.8
Calories (per capita per day)	number	0.8	1.6	3.2	6.2	6.5	7.0	6.8	6.9	7.1	7.4
Proteins (per capita per day)	grams	0.1	0.2	0.5	1.0	1.0	1.1	1.1	1.1	1.1	1.2
Fats (per capita per day)	grams	0.0	0.1	0.1	0.2	0.2	0.3	0.3	0.3	0.3	0.3
Demersal fish											
Production	tonnes	408,145	362,074	338,570	222,916	235,232	234,534	236,026	228,138	213,947	194,426
Non-food uses	tonnes	0	130	2,018	5,028	16,100	19,100	14,800	16,200	10,600	7,300
Imports	tonnes	88,652	145,828	289,522	446,540	455,752	507,721	453,386	476,653	514,584	476,840
Exports	tonnes	64,223	50,034	73,787	78,620	80,455	82,969	75,844	72,715	67,768	67,051
Total food supply	tonnes	432,574	457,738	552,288	585,808	594,429	640,186	598,769	615,876	650,163	596,916
Food (per capita per year)	kg	8.9	8.7	10.0	10.1	10.0	10.8	10.0	10.2	10.7	9.8
Calories (per capita per day)	number	12.1	11.2	11.5	20.4	29.5	32.5	33.1	33.8	34.2	34.0
Proteins (per capita per day)	grams	2.2	2.0	2.1	2.6	3.1	3.4	3.3	3.4	3.5	3.4
Fats (per capita per day)	grams	0.3	0.3	0.3	1.0	1.8	2.0	2.1	2.1	2.1	2.2

(continued)

68 FRANCE		- FOOD BALANCE SHEET BY MAIN GROUPS OF FISH SPECIES IN LIVE WEIGHT AND FISH NUTRITIONAL FACTORS -									FAO-FIES
Groups of Species	Unit	1961-1970 (average)	1971-1980 (average)	1981-1990 (average)	1991-2000 (average)	2000	2001	2002	2003	2004	2005
Population	'000	48,783	52,697	55,427	58,210	59,187	59,492	59,849	60,236	60,624	60,991
Pelagic fish											
Production	tonnes	154,150	179,316	201,642	275,896	294,840	275,418	296,171	305,598	289,490	285,442
Non-food uses	tonnes	0	0	0	0	0	0	0	0	0	5,000
Imports	tonnes	101,484	177,648	255,400	307,752	346,206	352,508	421,443	406,467	403,446	421,048
Exports	tonnes	9,185	36,460	110,990	267,241	320,495	252,141	224,750	297,341	370,309	222,943
Total food supply	tonnes	246,449	320,504	346,052	314,185	309,438	388,004	475,088	436,506	328,607	478,547
Food (per capita per year)	kg	5.1	6.1	6.2	5.4	5.2	6.5	7.9	7.3	5.4	7.9
Calories (per capita per day)	number	13.9	15.3	15.3	14.8	14.2	18.1	20.1	18.5	13.7	19.6
Proteins (per capita per day)	grams	1.7	1.9	1.9	1.7	1.7	2.1	2.3	2.1	1.6	2.3
Fats (per capita per day)	grams	0.7	0.8	0.8	0.8	0.8	1.0	1.1	1.0	0.7	1.0
Marine fish, other											
Production	tonnes	43,635	27,567	15,128	12,972	9,510	14,410	7,987	8,809	2,248	3,106
Non-food uses	tonnes	520	4,299	0	0	0	0	0	0	0	0
Imports	tonnes	0	13,535	39,219	77,621	91,447	94,912	92,697	94,885	99,707	98,799
Exports	tonnes	0	2,829	7,363	11,976	17,562	14,631	14,213	17,600	21,784	22,221
Total food supply	tonnes	43,115	33,974	46,984	78,617	83,396	94,691	86,471	86,095	80,171	79,684
Food (per capita per year)	kg	0.9	0.6	0.8	1.4	1.4	1.6	1.4	1.4	1.3	1.3
Calories (per capita per day)	number	1.8	1.3	1.9	2.8	2.7	3.0	2.8	2.6	2.4	2.3
Proteins (per capita per day)	grams	0.2	0.2	0.2	0.4	0.4	0.4	0.4	0.4	0.4	0.4
Fats (per capita per day)	grams	0.1	0.1	0.1	0.1	0.1	0.1	0.1	0.1	0.1	0.1
Crustaceans											
Production	tonnes	22,551	33,047	26,774	20,750	20,527	21,869	19,332	19,997	17,450	17,030
Non-food uses	tonnes	0	0	0	0	0	0	0	0	0	0
Imports	tonnes	27,670	64,496	148,305	197,646	187,997	203,522	214,810	239,144	250,382	254,825
Exports	tonnes	790	6,031	18,992	23,656	27,418	26,894	23,453	31,661	36,012	39,960
Total food supply	tonnes	49,431	91,511	156,087	194,741	181,106	198,496	210,689	227,480	231,820	231,895
Food (per capita per year)	kg	1.0	1.7	2.8	3.3	3.1	3.3	3.5	3.8	3.8	3.8
Calories (per capita per day)	number	1.0	1.8	2.9	4.1	3.9	4.3	4.6	4.9	5.1	5.0
Proteins (per capita per day)	grams	0.2	0.4	0.6	0.8	0.8	0.9	0.9	1.0	1.0	1.0
Fats (per capita per day)	grams	0.0	0.0	0.0	0.0	0.0	0.0	0.1	0.1	0.1	0.1

(continued)

68 FRANCE		- FOOD BALANCE SHEET BY MAIN GROUPS OF FISH SPECIES IN LIVE WEIGHT AND FISH NUTRITIONAL FACTORS -									FAO-FIES
Groups of Species	Unit	1961-1970 (average)	1971-1980 (average)	1981-1990 (average)	1991-2000 (average)	2000	2001	2002	2003	2004	2005
Population	'000	48,783	52,697	55,427	58,210	59,187	59,492	59,849	60,236	60,624	60,991
Molluscs, excl. Cephalopods											
Production	tonnes	118,885	170,629	213,219	245,454	254,753	237,938	237,101	232,448	258,343	264,847
Non-food uses	tonnes	0	0	0	0	0	0	0	0	0	0
Imports	tonnes	71,180	89,153	140,267	196,660	217,534	252,091	237,313	253,930	274,109	288,672
Exports	tonnes	6,897	14,226	20,486	45,036	51,624	55,407	53,694	51,162	50,967	52,841
Total food supply	tonnes	183,169	245,557	333,000	397,078	420,663	434,622	420,720	435,216	481,484	500,678
Food (per capita per year)	kg	3.8	4.7	6.0	6.8	7.1	7.3	7.0	7.2	7.9	8.2
Calories (per capita per day)	number	2.5	3.0	3.6	4.1	4.2	4.4	4.2	4.3	4.7	4.7
Proteins (per capita per day)	grams	0.4	0.5	0.6	0.7	0.7	0.7	0.7	0.7	0.8	0.8
Fats (per capita per day)	grams	0.1	0.1	0.1	0.1	0.1	0.1	0.1	0.1	0.1	0.1
Cephalopods											
Production	tonnes	4,332	10,672	15,001	23,486	29,310	20,856	25,774	29,131	29,892	21,988
Non-food uses	tonnes	0	0	0	0	0	0	0	0	0	0
Imports	tonnes	400	7,219	18,323	23,565	26,796	26,503	24,407	26,078	23,434	23,781
Exports	tonnes	100	5,063	12,533	18,331	21,564	18,425	21,855	23,346	25,959	19,475
Total food supply	tonnes	4,632	12,827	20,790	28,800	34,542	28,934	28,326	31,863	27,367	26,294
Food (per capita per year)	kg	0.1	0.2	0.4	0.5	0.6	0.5	0.5	0.5	0.5	0.4
Calories (per capita per day)	number	0.2	0.5	0.7	0.9	1.1	0.9	0.9	1.0	0.8	0.8
Proteins (per capita per day)	grams	0.0	0.1	0.1	0.2	0.2	0.2	0.2	0.2	0.2	0.2
Fats (per capita per day)	grams	0.0	0.0	0.0	0.0	0.0	0.0	0.0	0.0	0.0	0.0
Aquatic animals, others											
Production	tonnes	726	507	360	234	228	177	258	259	215	4
Non-food uses	tonnes	0	0	0	0	0	0	0	0	0	0
Imports	tonnes	0	0	84	2,965	4,190	3,414	5,801	4,456	6,833	7,817
Exports	tonnes	0	0	173	1,581	2,389	2,892	2,296	2,249	2,576	2,620
Total food supply	tonnes	726	507	271	1,618	2,029	699	3,763	2,466	4,472	5,201
Food (per capita per year)	kg	0.0	0.0	0.0	0.0	0.0	0.0	0.1	0.0	0.1	0.1
Calories (per capita per day)	number	0.0	0.0	0.0	0.1	0.1	0.0	0.1	0.1	0.1	0.1
Proteins (per capita per day)	grams	0.0	0.0	0.0	0.0	0.0	0.0	0.0	0.0	0.0	0.0
Fats (per capita per day)	grams	0.0	0.0	0.0	0.0	0.0	0.0	0.0	0.0	0.0	0.0

Note: starting with 1997 imports and exports exclude trade with French Guiana, Guadeloupe, Martinique and Reunion. Variation in stocks not shown.

79 GERMANY		– FOOD BALANCE SHEET BY MAIN GROUPS OF FISH SPECIES IN LIVE WEIGHT AND FISH NUTRITIONAL FACTORS –									FAO–FIES
Groups of Species	Unit	1961–1970 (average)	1971–1980 (average)	1981–1990 (average)	1991–2000 (average)	2000	2001	2002	2003	2004	2005
Population	'000	76,060	78,543	78,204	81,487	82,309	82,395	82,485	82,568	82,628	82,652
Total food fish balance											
Production	tonnes	881,341	736,298	467,324	310,379	271,580	264,691	274,304	335,147	319,336	330,353
(of which aquaculture)	tonnes	17,619	33,076	65,816	72,094	65,891	53,409	49,852	74,280	57,233	44,685
Non-food uses	tonnes	189,540	98,316	14,931	4,222	2,297	1,537	1,576	2,085	2,558	2,545
Imports	tonnes	305,664	443,797	721,445	1,349,055	1,523,607	1,651,737	1,566,825	1,520,184	1,548,723	1,625,233
Exports	tonnes	177,868	177,778	243,209	513,686	646,705	689,972	680,931	671,981	725,560	731,536
Total food supply	tonnes	819,598	903,223	931,406	1,136,980	1,131,640	1,270,174	1,158,822	1,181,266	1,139,940	1,221,505
Food (per capita per year)	kg	10.8	11.5	11.9	14.0	13.8	15.4	14.1	14.3	13.8	14.8
Calories (per capita per day)	number	24.8	26.6	27.3	32.4	38.1	41.7	39.0	41.6	40.9	41.5
Proteins (per capita per day)	grams	3.5	3.7	3.6	4.1	4.3	4.8	4.4	4.6	4.5	4.7
Fats (per capita per day)	grams	1.0	1.1	1.3	1.6	2.1	2.3	2.2	2.4	2.4	2.3
Freshwater and diadromous fish											
Production	tonnes	26,879	46,434	52,671	63,261	65,834	65,911	65,819	69,650	68,343	57,790
Non-food uses	tonnes	0	66	161	270	97	87	76	293	368	177
Imports	tonnes	10,436	26,068	44,759	141,225	184,513	206,406	195,450	216,520	238,818	309,229
Exports	tonnes	515	1,066	2,732	32,517	72,705	54,291	55,911	55,694	71,709	80,288
Total food supply	tonnes	36,800	71,369	94,537	171,699	177,545	217,939	205,283	230,183	235,084	286,554
Food (per capita per year)	kg	0.5	0.9	1.2	2.1	2.2	2.7	2.5	2.8	2.9	3.5
Calories (per capita per day)	number	0.9	1.7	2.3	3.8	3.9	4.7	4.4	4.9	4.9	6.0
Proteins (per capita per day)	grams	0.1	0.3	0.4	0.6	0.6	0.7	0.7	0.8	0.8	0.9
Fats (per capita per day)	grams	0.0	0.1	0.1	0.1	0.1	0.2	0.2	0.2	0.2	0.2
Demersal fish											
Production	tonnes	517,752	398,346	176,239	88,985	76,666	81,780	78,403	83,760	72,601	78,742
Non-food uses	tonnes	75,250	44,998	14,770	2,632	0	0	0	0	0	0
Imports	tonnes	81,632	121,072	282,321	610,616	705,942	848,110	771,228	700,352	725,807	726,298
Exports	tonnes	148,132	114,902	132,189	255,238	307,799	347,039	313,211	292,200	299,655	305,178
Total food supply	tonnes	376,002	359,519	311,601	441,731	474,809	582,850	536,421	491,913	498,753	499,863
Food (per capita per year)	kg	4.9	4.6	4.0	5.4	5.8	7.1	6.5	6.0	6.0	6.1
Calories (per capita per day)	number	7.2	8.0	9.9	14.7	21.6	24.0	23.4	24.2	24.9	23.7
Proteins (per capita per day)	grams	1.2	1.3	1.3	1.7	2.1	2.4	2.3	2.3	2.4	2.3
Fats (per capita per day)	grams	0.2	0.3	0.5	0.8	1.4	1.5	1.5	1.6	1.6	1.6

(continued)

79 GERMANY		- FOOD BALANCE SHEET BY MAIN GROUPS OF FISH SPECIES IN LIVE WEIGHT AND FISH NUTRITIONAL FACTORS -									FAO-FIES
Groups of Species	Unit	1961-1970 (average)	1971-1980 (average)	1981-1990 (average)	1991-2000 (average)	2000	2001	2002	2003	2004	2005
Population	'000	76,060	78,543	78,204	81,487	82,309	82,395	82,485	82,568	82,628	82,652
Pelagic fish											
Production	tonnes	248,989	222,352	180,755	112,294	87,217	92,337	105,524	136,090	145,760	160,836
Non-food uses	tonnes	48,870	33,772	0	0	0	0	0	0	283	113
Imports	tonnes	207,105	240,138	262,892	401,049	431,155	395,117	402,279	402,786	379,732	379,267
Exports	tonnes	21,227	39,891	60,479	170,247	193,629	216,555	238,794	231,488	252,987	252,931
Total food supply	tonnes	385,997	388,826	383,168	338,550	310,199	316,354	269,008	307,388	272,221	287,059
Food (per capita per year)	kg	5.1	5.0	4.9	4.2	3.8	3.8	3.3	3.7	3.3	3.5
Calories (per capita per day)	number	16.2	15.4	13.1	11.3	10.5	10.8	9.3	10.5	9.1	9.6
Proteins (per capita per day)	grams	2.1	1.9	1.6	1.3	1.2	1.2	1.1	1.2	1.0	1.1
Fats (per capita per day)	grams	0.8	0.8	0.7	0.6	0.6	0.6	0.5	0.6	0.5	0.5
Marine fish, other											
Production	tonnes	45,311	29,099	6,411	796	66	169	113	26	20	23
Non-food uses	tonnes	42,000	11,000	0	0	0	0	0	0	0	0
Imports	tonnes	0	16,448	49,331	54,590	47,174	46,435	53,885	51,856	55,537	58,796
Exports	tonnes	0	4,553	16,357	13,202	21,154	20,120	23,901	25,204	31,814	33,886
Total food supply	tonnes	3,311	29,215	40,163	42,184	26,086	26,484	30,098	26,678	23,743	24,933
Food (per capita per year)	kg	0.0	0.4	0.5	0.5	0.3	0.3	0.4	0.3	0.3	0.3
Calories (per capita per day)	number	0.1	0.7	0.9	0.9	0.6	0.6	0.6	0.6	0.5	0.5
Proteins (per capita per day)	grams	0.0	0.1	0.2	0.2	0.1	0.1	0.1	0.1	0.1	0.1
Fats (per capita per day)	grams	0.0	0.0	0.0	0.0	0.0	0.0	0.0	0.0	0.0	0.0
Crustaceans											
Production	tonnes	32,360	23,245	15,442	15,565	17,585	12,768	16,325	16,925	20,015	23,381
Non-food uses	tonnes	23,420	8,480	0	1,320	2,200	1,450	1,500	1,792	1,907	2,255
Imports	tonnes	3,560	10,169	23,109	56,154	67,314	66,995	56,935	67,268	70,456	81,502
Exports	tonnes	1,370	4,870	7,229	14,469	25,051	18,965	22,655	27,947	30,044	28,240
Total food supply	tonnes	11,130	20,065	31,321	55,930	57,648	59,347	49,105	54,454	58,520	74,388
Food (per capita per year)	kg	0.1	0.3	0.4	0.7	0.7	0.7	0.6	0.7	0.7	0.9
Calories (per capita per day)	number	0.2	0.3	0.6	0.9	0.9	1.0	0.8	0.8	0.9	1.2
Proteins (per capita per day)	grams	0.0	0.1	0.1	0.2	0.2	0.2	0.1	0.2	0.2	0.2
Fats (per capita per day)	grams	0.0	0.0	0.0	0.0	0.0	0.0	0.0	0.0	0.0	0.0

(continued)

79 GERMANY		- FOOD BALANCE SHEET BY MAIN GROUPS OF FISH SPECIES IN LIVE WEIGHT AND FISH NUTRITIONAL FACTORS -									FAO-FIES
Groups of Species	Unit	1961-1970 (average)	1971-1980 (average)	1981-1990 (average)	1991-2000 (average)	2000	2001	2002	2003	2004	2005
Population	'000	76,060	78,543	78,204	81,487	82,309	82,395	82,485	82,568	82,628	82,652
Molluscs, excl. Cephalopods											
Production	tonnes	8,400	14,454	29,742	29,474	24,207	11,723	8,103	28,634	12,559	9,557
Non-food uses	tonnes	0	0	0	0	0	0	0	0	0	0
Imports	tonnes	2,931	28,321	53,582	74,350	72,733	73,540	76,558	69,070	64,639	55,302
Exports	tonnes	6,623	12,023	23,481	27,139	24,967	31,363	24,671	38,067	37,895	29,261
Total food supply	tonnes	4,707	30,752	59,844	76,685	71,974	53,899	59,990	59,637	39,303	35,597
Food (per capita per year)	kg	0.1	0.4	0.8	0.9	0.9	0.7	0.7	0.7	0.5	0.4
Calories (per capita per day)	number	0.2	0.4	0.3	0.4	0.4	0.3	0.3	0.3	0.2	0.2
Proteins (per capita per day)	grams	0.0	0.1	0.1	0.1	0.1	0.0	0.1	0.1	0.0	0.0
Fats (per capita per day)	grams	0.0	0.0	0.0	0.0	0.0	0.0	0.0	0.0	0.0	0.0
Cephalopods											
Production	tonnes	0	1,983	6,064	5	5	3	17	62	38	24
Non-food uses	tonnes	0	0	0	0	0	0	0	0	0	0
Imports	tonnes	0	1,580	5,208	8,608	9,996	10,641	9,589	9,605	10,627	11,302
Exports	tonnes	0	472	730	614	690	928	1,100	971	1,159	1,394
Total food supply	tonnes	0	3,091	10,542	7,998	9,311	9,716	8,506	8,696	9,506	9,932
Food (per capita per year)	kg	0.0	0.0	0.1	0.1	0.1	0.1	0.1	0.1	0.1	0.1
Calories (per capita per day)	number	0.0	0.1	0.3	0.2	0.2	0.2	0.2	0.2	0.2	0.2
Proteins (per capita per day)	grams	0.0	0.0	0.1	0.0	0.1	0.1	0.0	0.0	0.1	0.1
Fats (per capita per day)	grams	0.0	0.0	0.0	0.0	0.0	0.0	0.0	0.0	0.0	0.0
Aquatic animals, others											
Production	tonnes	1,650	386	0	0	0	0	0	0	0	0
Non-food uses	tonnes	0	0	0	0	0	0	0	0	0	0
Imports	tonnes	0	0	243	2,462	4,780	4,494	900	2,728	3,106	3,537
Exports	tonnes	0	0	12	260	711	710	689	410	296	357
Total food supply	tonnes	1,650	386	231	2,202	4,069	3,584	411	2,318	2,810	3,180
Food (per capita per year)	kg	0.0	0.0	0.0	0.0	0.1	0.0	0.0	0.0	0.0	0.0
Calories (per capita per day)	number	0.0	0.0	0.0	0.1	0.1	0.1	0.0	0.1	0.1	0.1
Proteins (per capita per day)	grams	0.0	0.0	0.0	0.0	0.0	0.0	0.0	0.0	0.0	0.0
Fats (per capita per day)	grams	0.0	0.0	0.0	0.0	0.0	0.0	0.0	0.0	0.0	0.0

Note: variation in stocks not shown.

81 GHANA		– FOOD BALANCE SHEET BY MAIN GROUPS OF FISH SPECIES IN LIVE WEIGHT AND FISH NUTRITIONAL FACTORS –									FAO–FIES
Groups of Species	Unit	1961–1970 (average)	1971–1980 (average)	1981–1990 (average)	1991–2000 (average)	2000	2001	2002	2003	2004	2005
Population	'000	8,236	10,370	13,665	18,099	20,148	20,617	21,094	21,575	22,057	22,535
Total food fish balance											
Production	tonnes	85,651	248,030	310,684	417,118	457,070	453,181	377,178	391,694	400,320	393,428
(of which aquaculture)	tonnes	17	209	366	1,301	5,000	6,000	6,000	938	950	1,154
Non-food uses	tonnes	0	0	0	0	2	57	199	0	0	28
Imports	tonnes	56,036	83,037	27,422	120,881	193,264	202,246	259,609	122,872	290,570	300,503
Exports	tonnes	3,380	15,775	30,666	50,373	88,995	97,126	76,411	78,534	77,543	89,129
Total food supply	tonnes	138,308	315,292	307,439	486,513	572,441	558,244	549,074	458,275	613,347	604,774
Food (per capita per year)	kg	16.8	30.4	22.5	26.9	28.4	27.1	26.0	21.2	27.8	26.8
Calories (per capita per day)	number	36.2	65.1	46.6	56.4	60.9	56.1	54.0	45.4	61.2	58.8
Proteins (per capita per day)	grams	6.2	10.4	7.4	8.8	9.3	8.7	8.4	7.0	9.3	8.8
Fats (per capita per day)	grams	1.0	2.2	1.6	2.1	2.3	2.1	2.0	1.7	2.4	2.4
Freshwater and diadromous fish											
Production	tonnes	8,919	44,808	55,212	70,249	82,841	84,100	85,702	82,373	81,078	81,703
Non-food uses	tonnes	0	0	0	0	2	57	199	0	0	28
Imports	tonnes	7,467	1,252	0	964	2,869	4,532	3,937	801	4	156
Exports	tonnes	0	0	2	435	1,152	1,204	211	516	309	415
Total food supply	tonnes	16,387	46,060	55,210	70,778	84,556	87,371	89,229	82,658	80,773	81,415
Food (per capita per year)	kg	2.0	4.4	4.0	3.9	4.2	4.2	4.2	3.8	3.7	3.6
Calories (per capita per day)	number	3.8	8.5	7.6	7.4	7.9	8.0	8.0	7.3	7.0	6.9
Proteins (per capita per day)	grams	0.6	1.3	1.2	1.2	1.3	1.3	1.3	1.2	1.1	1.1
Fats (per capita per day)	grams	0.1	0.3	0.3	0.3	0.3	0.3	0.3	0.3	0.3	0.3
Demersal fish											
Production	tonnes	22,789	47,562	44,842	34,372	23,356	32,564	30,254	23,962	45,482	53,807
Non-food uses	tonnes	0	0	0	0	0	0	0	0	0	0
Imports	tonnes	28,529	3,477	0	227	361	7,047	14,127	1,665	60	2,836
Exports	tonnes	0	0	15	91	267	223	138	550	0	20,258
Total food supply	tonnes	51,318	51,039	44,828	34,508	23,450	39,388	44,243	25,077	45,542	36,386
Food (per capita per year)	kg	6.2	4.9	3.3	1.9	1.2	1.9	2.1	1.2	2.1	1.6
Calories (per capita per day)	number	13.3	10.1	5.9	3.6	2.2	3.0	3.4	2.0	3.0	1.9
Proteins (per capita per day)	grams	2.7	2.0	1.2	0.7	0.4	0.6	0.7	0.4	0.6	0.4
Fats (per capita per day)	grams	0.2	0.1	0.1	0.0	0.0	0.0	0.1	0.0	0.1	0.0

(continued)

81 GHANA		- FOOD BALANCE SHEET BY MAIN GROUPS OF FISH SPECIES IN LIVE WEIGHT AND FISH NUTRITIONAL FACTORS -									FAO-FIES
Groups of Species	Unit	1961-1970 (average)	1971-1980 (average)	1981-1990 (average)	1991-2000 (average)	2000	2001	2002	2003	2004	2005
Population	'000	8,236	10,370	13,665	18,099	20,148	20,617	21,094	21,575	22,057	22,535
Pelagic fish											
Production	tonnes	42,142	145,011	197,565	272,961	325,257	290,706	230,113	277,664	262,785	232,766
Non-food uses	tonnes	0	0	0	0	0	0	0	0	0	0
Imports	tonnes	19,480	52,749	25,875	113,065	177,379	169,963	229,801	113,283	281,745	295,811
Exports	tonnes	3,380	15,667	30,054	45,549	71,545	79,739	67,460	76,181	65,925	67,556
Total food supply	tonnes	58,241	182,093	193,385	339,365	442,195	380,930	381,350	337,009	478,605	461,021
Food (per capita per year)	kg	7.1	17.6	14.2	18.8	22.0	18.5	18.1	15.6	21.7	20.5
Calories (per capita per day)	number	15.9	40.0	31.2	41.1	48.7	40.9	39.8	34.9	50.6	48.1
Proteins (per capita per day)	grams	2.3	5.9	4.7	6.2	7.3	6.1	5.9	5.2	7.5	7.0
Fats (per capita per day)	grams	0.6	1.6	1.2	1.6	2.0	1.6	1.6	1.4	2.1	2.0
Marine fish, other											
Production	tonnes	11,530	9,493	10,015	34,800	22,248	40,993	26,234	722	5,668	18,434
Non-food uses	tonnes	0	0	0	0	0	0	0	0	0	0
Imports	tonnes	558	25,531	1,546	6,245	12,192	18,585	5,981	6,280	8,533	1,653
Exports	tonnes	0	12	410	3,604	15,076	15,469	8,320	850	7,004	375
Total food supply	tonnes	12,088	35,011	11,151	37,441	19,364	44,109	23,895	6,152	7,197	19,712
Food (per capita per year)	kg	1.5	3.4	0.8	2.1	1.0	2.1	1.1	0.3	0.3	0.9
Calories (per capita per day)	number	3.1	6.3	1.5	3.9	1.8	3.8	2.1	0.5	0.6	1.5
Proteins (per capita per day)	grams	0.6	1.1	0.3	0.7	0.3	0.6	0.4	0.1	0.1	0.3
Fats (per capita per day)	grams	0.1	0.2	0.0	0.1	0.1	0.1	0.1	0.0	0.0	0.1
Crustaceans											
Production	tonnes	271	675	1,288	1,880	1,559	1,858	1,226	1,473	1,307	4,210
Non-food uses	tonnes	0	0	0	0	0	0	0	0	0	0
Imports	tonnes	3	27	0	19	12	3	78	68	18	34
Exports	tonnes	0	96	56	246	415	339	105	347	1,084	243
Total food supply	tonnes	274	607	1,231	1,653	1,156	1,522	1,199	1,194	241	4,001
Food (per capita per year)	kg	0.0	0.1	0.1	0.1	0.1	0.1	0.1	0.1	0.0	0.2
Calories (per capita per day)	number	0.0	0.1	0.1	0.1	0.1	0.1	0.1	0.1	0.0	0.2
Proteins (per capita per day)	grams	0.0	0.0	0.0	0.0	0.0	0.0	0.0	0.0	0.0	0.1
Fats (per capita per day)	grams	0.0	0.0	0.0	0.0	0.0	0.0	0.0	0.0	0.0	0.0

(continued)

81 GHANA		- FOOD BALANCE SHEET BY MAIN GROUPS OF FISH SPECIES IN LIVE WEIGHT AND FISH NUTRITIONAL FACTORS -									FAO-FIES
Groups of Species	Unit	1961-1970 (average)	1971-1980 (average)	1981-1990 (average)	1991-2000 (average)	2000	2001	2002	2003	2004	2005
Population	'000	8,236	10,370	13,665	18,099	20,148	20,617	21,094	21,575	22,057	22,535
Molluscs, excl. Cephalopods											
Production	tonnes	0	0	0	0	0	0	0	0	0	0
Non-food uses	tonnes	0	0	0	0	0	0	0	0	0	0
Imports	tonnes	0	0	0	321	51	1,976	2,473	209	210	0
Exports	tonnes	0	0	0	2	13	20	0	0	107	0
Total food supply	tonnes	0	0	0	319	38	1,956	2,473	209	103	0
Food (per capita per year)	kg	0.0	0.0	0.0	0.0	0.0	0.1	0.1	0.0	0.0	0.0
Calories (per capita per day)	number	0.0	0.0	0.0	0.0	0.0	0.0	0.1	0.0	0.0	0.0
Proteins (per capita per day)	grams	0.0	0.0	0.0	0.0	0.0	0.0	0.0	0.0	0.0	0.0
Fats (per capita per day)	grams	0.0	0.0	0.0	0.0	0.0	0.0	0.0	0.0	0.0	0.0
Cephalopods											
Production	tonnes	0	482	1,763	2,856	1,809	2,960	3,649	5,500	4,000	2,508
Non-food uses	tonnes	0	0	0	0	0	0	0	0	0	0
Imports	tonnes	0	0	0	41	400	140	3,211	565	0	13
Exports	tonnes	0	0	129	447	527	133	176	90	3,115	282
Total food supply	tonnes	0	482	1,634	2,450	1,682	2,967	6,684	5,975	885	2,239
Food (per capita per year)	kg	0.0	0.0	0.1	0.1	0.1	0.1	0.3	0.3	0.0	0.1
Calories (per capita per day)	number	0.0	0.1	0.2	0.3	0.2	0.3	0.6	0.6	0.1	0.2
Proteins (per capita per day)	grams	0.0	0.0	0.0	0.1	0.0	0.1	0.1	0.1	0.0	0.0
Fats (per capita per day)	grams	0.0	0.0	0.0	0.0	0.0	0.0	0.0	0.0	0.0	0.0
Aquatic animals, others											
Production	tonnes	0	0	0	0	0	0	0	0	0	0
Non-food uses	tonnes	0	0	0	0	0	0	0	0	0	0
Imports	tonnes	0	0	0	0	0	0	0	0	0	0
Exports	tonnes	0	0	0	0	0	0	0	0	0	0
Total food supply	tonnes	0	0	0	0	0	0	0	0	0	0
Food (per capita per year)	kg	0.0	0.0	0.0	0.0	0.0	0.0	0.0	0.0	0.0	0.0
Calories (per capita per day)	number	0.0	0.0	0.0	0.0	0.0	0.0	0.0	0.0	0.0	0.0
Proteins (per capita per day)	grams	0.0	0.0	0.0	0.0	0.0	0.0	0.0	0.0	0.0	0.0
Fats (per capita per day)	grams	0.0	0.0	0.0	0.0	0.0	0.0	0.0	0.0	0.0	0.0

Note: variation in stocks not shown.

100 INDIA		- FOOD BALANCE SHEET BY MAIN GROUPS OF FISH SPECIES IN LIVE WEIGHT AND FISH NUTRITIONAL FACTORS -									FAO-FIES
Groups of Species	Unit	1961-1970 (average)	1971-1980 (average)	1981-1990 (average)	1991-2000 (average)	2000	2001	2002	2003	2004	2005
Population	'000	500,300	622,545	780,800	963,142	1,046,235	1,064,156	1,081,899	1,099,494	1,116,985	1,134,403
Total food fish balance											
Production	tonnes	1,329,030	2,156,712	2,946,581	4,956,217	5,608,631	5,896,931	5,923,792	6,025,120	6,185,645	6,318,887
(of which aquaculture)	tonnes	80,174	236,106	695,908	1,682,431	1,942,204	2,119,839	2,187,189	2,312,971	2,794,636	2,837,751
Non-food uses	tonnes	86,530	154,855	235,857	439,347	421,836	328,363	341,666	348,617	345,138	369,021
Imports	tonnes	10,767	1,102	114	3,750	4,700	5,874	4,125	5,054	7,829	16,216
Exports	tonnes	44,471	86,633	125,583	348,272	518,110	488,253	535,588	464,317	552,446	617,378
Total food supply	tonnes	1,208,795	1,915,925	2,585,653	4,170,847	4,658,385	5,101,188	5,050,663	5,199,240	5,293,890	5,368,704
Food (per capita per year)	kg	2.4	3.1	3.3	4.3	4.5	4.8	4.7	4.7	4.7	4.7
Calories (per capita per day)	number	4.0	5.1	5.5	7.7	7.8	8.7	8.3	8.4	8.5	8.4
Proteins (per capita per day)	grams	0.7	0.8	0.9	1.3	1.3	1.4	1.4	1.4	1.4	1.4
Fats (per capita per day)	grams	0.1	0.2	0.2	0.2	0.2	0.3	0.3	0.3	0.3	0.3
Freshwater and diadromous fish											
Production	tonnes	505,620	804,453	1,206,780	2,246,703	2,742,140	2,971,169	2,767,550	2,851,211	3,137,563	3,254,169
Non-food uses	tonnes	0	0	0	13	1	0	0	0	0	10
Imports	tonnes	10,687	5	0	2,926	3,592	4,009	2,023	2,599	3,740	5,848
Exports	tonnes	0	3	16	2,810	17,058	9,287	8,838	7,830	13,529	14,574
Total food supply	tonnes	516,306	804,454	1,206,764	2,246,806	2,728,673	2,965,890	2,760,734	2,845,980	3,127,773	3,245,433
Food (per capita per year)	kg	1.0	1.3	1.5	2.3	2.6	2.8	2.6	2.6	2.8	2.9
Calories (per capita per day)	number	1.9	2.4	2.9	4.4	4.9	5.3	4.8	4.9	5.3	5.4
Proteins (per capita per day)	grams	0.3	0.4	0.5	0.7	0.8	0.8	0.8	0.8	0.8	0.9
Fats (per capita per day)	grams	0.1	0.1	0.1	0.2	0.2	0.2	0.2	0.2	0.2	0.2
Demersal fish											
Production	tonnes	270,870	473,729	600,774	929,586	951,042	903,119	917,935	860,109	904,988	928,136
Non-food uses	tonnes	14,170	47,326	41,554	96,704	103,926	100,954	75,707	70,950	75,242	75,998
Imports	tonnes	0	956	0	21	107	137	213	1	75	12
Exports	tonnes	86	593	256	10,546	88,147	96,774	70,879	50,082	104,223	117,555
Total food supply	tonnes	256,614	426,767	558,964	822,357	759,076	705,528	771,562	739,078	725,598	734,596
Food (per capita per year)	kg	0.5	0.7	0.7	0.9	0.7	0.7	0.7	0.7	0.7	0.7
Calories (per capita per day)	number	0.7	0.9	0.9	1.2	0.9	0.9	0.9	0.9	0.8	0.8
Proteins (per capita per day)	grams	0.1	0.2	0.2	0.2	0.2	0.2	0.2	0.2	0.2	0.2
Fats (per capita per day)	grams	0.0	0.0	0.0	0.0	0.0	0.0	0.0	0.0	0.0	0.0

(continued)

100 INDIA		- FOOD BALANCE SHEET BY MAIN GROUPS OF FISH SPECIES IN LIVE WEIGHT AND FISH NUTRITIONAL FACTORS -									FAO-FIES
Groups of Species	Unit	1961-1970 (average)	1971-1980 (average)	1981-1990 (average)	1991-2000 (average)	2000	2001	2002	2003	2004	2005
Population	'000	500,300	622,545	780,800	963,142	1,046,235	1,064,156	1,081,899	1,099,494	1,116,985	1,134,403
Pelagic fish											
Production	tonnes	428,830	527,211	673,350	759,580	760,534	752,014	722,450	736,835	738,135	732,985
Non-food uses	tonnes	72,360	107,530	194,304	253,630	317,909	227,409	265,959	277,667	269,896	293,013
Imports	tonnes	0	46	17	19	138	326	458	467	874	1,299
Exports	tonnes	21,597	13,070	14,937	13,588	30,479	29,428	25,689	38,393	39,283	51,462
Total food supply	tonnes	334,873	406,657	464,126	492,380	412,285	495,503	431,260	421,242	429,830	389,809
Food (per capita per year)	kg	0.7	0.7	0.6	0.5	0.4	0.5	0.4	0.4	0.4	0.3
Calories (per capita per day)	number	1.2	1.1	1.0	1.1	0.8	1.0	0.8	0.8	0.8	0.7
Proteins (per capita per day)	grams	0.2	0.2	0.2	0.2	0.1	0.2	0.1	0.1	0.1	0.1
Fats (per capita per day)	grams	0.0	0.0	0.0	0.0	0.0	0.0	0.0	0.0	0.0	0.0
Marine fish, other											
Production	tonnes	27,490	125,616	196,867	504,855	554,876	703,496	845,295	861,630	715,370	706,163
Non-food uses	tonnes	0	0	0	89,000	0	0	0	0	0	0
Imports	tonnes	0	5	4	581	1	2	18	350	1,091	5,397
Exports	tonnes	0	5,060	16,448	149,305	183,373	127,245	166,465	69,187	45,979	78,839
Total food supply	tonnes	27,490	120,161	180,823	267,130	371,504	576,253	678,848	792,794	670,482	632,722
Food (per capita per year)	kg	0.1	0.2	0.2	0.3	0.4	0.5	0.6	0.7	0.6	0.6
Calories (per capita per day)	number	0.1	0.3	0.4	0.5	0.7	1.0	1.2	1.3	1.1	1.0
Proteins (per capita per day)	grams	0.0	0.1	0.1	0.1	0.1	0.2	0.2	0.2	0.2	0.2
Fats (per capita per day)	grams	0.0	0.0	0.0	0.0	0.0	0.0	0.0	0.0	0.0	0.0
Crustaceans											
Production	tonnes	95,350	217,144	235,686	422,075	495,687	505,212	581,498	601,042	583,053	602,483
Non-food uses	tonnes	0	0	0	0	0	0	0	0	0	0
Imports	tonnes	80	89	93	47	127	300	823	633	902	1,368
Exports	tonnes	22,548	65,477	80,583	120,046	141,274	152,365	192,067	219,438	256,587	251,962
Total food supply	tonnes	72,882	151,755	155,196	302,076	354,540	353,147	390,254	382,237	327,368	351,889
Food (per capita per year)	kg	0.1	0.2	0.2	0.3	0.3	0.3	0.4	0.4	0.3	0.3
Calories (per capita per day)	number	0.2	0.3	0.3	0.4	0.4	0.4	0.5	0.5	0.4	0.4
Proteins (per capita per day)	grams	0.0	0.1	0.1	0.1	0.1	0.1	0.1	0.1	0.1	0.1
Fats (per capita per day)	grams	0.0	0.0	0.0	0.0	0.0	0.0	0.0	0.0	0.0	0.0

(continued)

100 INDIA		- FOOD BALANCE SHEET BY MAIN GROUPS OF FISH SPECIES IN LIVE WEIGHT AND FISH NUTRITIONAL FACTORS -									FAO-FIES
Groups of Species	Unit	1961-1970 (average)	1971-1980 (average)	1981-1990 (average)	1991-2000 (average)	2000	2001	2002	2003	2004	2005
Population	'000	500,300	622,545	780,800	963,142	1,046,235	1,064,156	1,081,899	1,099,494	1,116,985	1,134,403
Molluscs, excl. Cephalopods											
Production	tonnes	0	0	1,631	4,201	3,049	3,850	1,240	2,358	8,844	7,511
Non-food uses	tonnes	0	0	0	0	0	0	0	0	0	0
Imports	tonnes	0	0	0	21	33	187	54	3	212	944
Exports	tonnes	0	0	1,626	2,367	107	2,479	0	389	157	26
Total food supply	tonnes	0	0	5	1,853	2,975	1,558	1,294	1,972	8,899	8,429
Food (per capita per year)	kg	0.0	0.0	0.0	0.0	0.0	0.0	0.0	0.0	0.0	0.0
Calories (per capita per day)	number	0.0	0.0	0.0	0.0	0.0	0.0	0.0	0.0	0.0	0.0
Proteins (per capita per day)	grams	0.0	0.0	0.0	0.0	0.0	0.0	0.0	0.0	0.0	0.0
Fats (per capita per day)	grams	0.0	0.0	0.0	0.0	0.0	0.0	0.0	0.0	0.0	0.0
Cephalopods											
Production	tonnes	630	6,026	30,040	88,592	96,408	53,271	87,344	89,535	89,292	80,240
Non-food uses	tonnes	0	0	0	0	0	0	0	0	0	0
Imports	tonnes	0	0	0	135	701	913	535	1,001	936	1,348
Exports	tonnes	0	1,469	11,565	49,131	52,892	66,099	71,197	56,774	84,515	96,141
Total food supply	tonnes	630	4,557	18,475	38,096	29,217	3,085	16,682	15,762	3,713	5,447
Food (per capita per year)	kg	0.0	0.0	0.0	0.0	0.0	0.0	0.0	0.0	0.0	0.0
Calories (per capita per day)	number	0.0	0.0	0.0	0.1	0.1	0.0	0.0	0.0	0.0	0.0
Proteins (per capita per day)	grams	0.0	0.0	0.0	0.0	0.0	0.0	0.0	0.0	0.0	0.0
Fats (per capita per day)	grams	0.0	0.0	0.0	0.0	0.0	0.0	0.0	0.0	0.0	0.0
Aquatic animals, others											
Production	tonnes	240	2,533	1,454	625	4,895	4,800	480	22,400	8,400	7,200
Non-food uses	tonnes	0	0	0	0	0	0	0	0	0	0
Imports	tonnes	0	1	0	0	0	0	0	0	0	0
Exports	tonnes	240	961	153	478	4,780	4,576	452	22,224	8,172	6,820
Total food supply	tonnes	0	1,573	1,300	147	115	224	28	176	228	380
Food (per capita per year)	kg	0.0	0.0	0.0	0.0	0.0	0.0	0.0	0.0	0.0	0.0
Calories (per capita per day)	number	0.0	0.0	0.0	0.0	0.0	0.0	0.0	0.0	0.0	0.0
Proteins (per capita per day)	grams	0.0	0.0	0.0	0.0	0.0	0.0	0.0	0.0	0.0	0.0
Fats (per capita per day)	grams	0.0	0.0	0.0	0.0	0.0	0.0	0.0	0.0	0.0	0.0

Note: variation in stocks not shown.

101 INDONESIA		– FOOD BALANCE SHEET BY MAIN GROUPS OF FISH SPECIES IN LIVE WEIGHT AND FISH NUTRITIONAL FACTORS –									FAO-FIES
Groups of Species	Unit	1961–1970 (average)	1971–1980 (average)	1981–1990 (average)	1991–2000 (average)	2000	2001	2002	2003	2004	2005
Population	'000	108,789	137,054	168,797	198,807	211,693	214,575	217,466	220,355	223,225	226,063
Total food fish balance											
Production	tonnes	1,083,400	1,466,351	2,435,155	4,144,192	4,871,310	5,106,546	5,236,835	5,623,808	5,687,430	5,578,369
(of which aquaculture)	tonnes	97,799	141,325	333,476	647,411	788,500	864,276	914,071	996,659	1,045,051	1,197,109
Non-food uses	tonnes	9,900	7,540	11,752	32,570	17,132	21,505	83,180	96,433	18,783	30,099
Imports	tonnes	5,858	14,731	6,482	19,721	50,028	37,290	36,484	37,271	57,427	39,729
Exports	tonnes	6,128	64,720	145,079	577,778	584,752	561,052	648,371	935,103	991,468	946,260
Total food supply	tonnes	1,073,230	1,408,822	2,284,101	3,553,993	4,318,367	4,562,696	4,541,768	4,629,543	4,734,606	4,641,739
Food (per capita per year)	kg	9.9	10.3	13.5	17.9	20.4	21.3	20.9	21.0	21.2	20.5
Calories (per capita per day)	number	17.5	21.1	28.2	36.5	42.4	43.6	42.5	42.6	42.7	42.2
Proteins (per capita per day)	grams	2.9	3.5	4.7	6.0	7.0	7.2	7.0	7.0	7.0	6.9
Fats (per capita per day)	grams	0.5	0.7	0.9	1.2	1.4	1.4	1.4	1.3	1.4	1.4
Freshwater and diadromous fish											
Production	tonnes	414,130	388,239	551,664	835,618	997,676	1,051,508	1,076,263	1,132,579	1,157,737	1,261,678
Non-food uses	tonnes	0	0	55	209	54	180	193	96	126	89
Imports	tonnes	0	25	105	950	5,203	3,383	5,955	3,292	5,291	5,671
Exports	tonnes	0	318	3,071	37,826	62,456	67,042	71,241	70,724	68,457	65,042
Total food supply	tonnes	414,130	387,946	548,638	798,539	940,368	987,669	1,010,784	1,065,052	1,094,445	1,202,218
Food (per capita per year)	kg	3.8	2.8	3.3	4.0	4.4	4.6	4.7	4.8	4.9	5.3
Calories (per capita per day)	number	7.6	6.0	6.7	8.0	8.7	9.0	9.2	9.6	9.6	10.3
Proteins (per capita per day)	grams	1.2	0.9	1.1	1.3	1.4	1.4	1.5	1.5	1.5	1.6
Fats (per capita per day)	grams	0.3	0.2	0.2	0.3	0.3	0.3	0.3	0.4	0.4	0.4
Demersal fish											
Production	tonnes	105,440	190,865	327,642	615,852	728,632	755,089	772,109	839,273	827,640	781,947
Non-food uses	tonnes	0	0	0	0	0	0	0	0	0	0
Imports	tonnes	0	0	9	105	400	431	187	264	853	2,065
Exports	tonnes	0	88	2,403	21,769	14,805	11,023	21,268	34,792	41,464	35,142
Total food supply	tonnes	105,440	190,777	325,249	594,189	714,227	744,497	751,029	804,745	787,029	748,870
Food (per capita per year)	kg	1.0	1.4	1.9	3.0	3.4	3.5	3.5	3.7	3.5	3.3
Calories (per capita per day)	number	1.1	1.7	2.9	4.0	4.4	4.5	4.8	5.0	5.0	5.1
Proteins (per capita per day)	grams	0.2	0.3	0.6	0.8	0.9	0.9	0.9	1.0	1.0	1.0
Fats (per capita per day)	grams	0.0	0.0	0.0	0.1	0.1	0.1	0.1	0.1	0.1	0.1

(continued)

101 INDONESIA		- FOOD BALANCE SHEET BY MAIN GROUPS OF FISH SPECIES IN LIVE WEIGHT AND FISH NUTRITIONAL FACTORS -									FAO-FIES
Groups of Species	Unit	1961-1970 (average)	1971-1980 (average)	1981-1990 (average)	1991-2000 (average)	2000	2001	2002	2003	2004	2005
Population	'000	108,789	137,054	168,797	198,807	211,693	214,575	217,466	220,355	223,225	226,063
Pelagic fish											
Production	tonnes	310,770	546,867	1,044,652	1,785,595	2,022,150	2,069,796	2,162,363	2,094,316	2,181,847	2,027,313
Non-food uses	tonnes	0	3,077	9,910	24,695	5,781	21,099	48,415	33,751	18,592	28,625
Imports	tonnes	0	8,703	1,606	8,607	20,345	8,363	13,723	12,709	17,702	15,574
Exports	tonnes	0	3,748	40,065	118,084	123,384	114,193	139,534	153,938	125,545	125,620
Total food supply	tonnes	310,770	548,744	995,818	1,651,845	1,912,243	1,944,283	1,988,137	1,919,336	2,055,412	1,888,642
Food (per capita per year)	kg	2.9	4.0	5.9	8.3	9.0	9.1	9.1	8.7	9.2	8.4
Calories (per capita per day)	number	5.1	9.6	14.7	20.6	24.0	23.7	22.6	21.8	22.8	21.4
Proteins (per capita per day)	grams	0.8	1.5	2.4	3.3	3.8	3.8	3.6	3.5	3.6	3.4
Fats (per capita per day)	grams	0.2	0.3	0.5	0.7	0.8	0.8	0.8	0.8	0.8	0.8
Marine fish, other											
Production	tonnes	181,390	190,006	245,391	406,042	540,880	567,781	526,340	802,239	780,769	747,794
Non-food uses	tonnes	9,400	3,000	0	0	0	0	0	0	0	0
Imports	tonnes	5,738	5,837	4,140	3,415	6,457	11,149	5,954	10,017	10,656	7,919
Exports	tonnes	2,107	9,024	24,989	235,158	188,827	148,424	200,663	432,149	486,684	413,726
Total food supply	tonnes	175,621	183,819	224,542	174,299	358,510	430,506	331,631	380,106	304,741	341,987
Food (per capita per year)	kg	1.6	1.3	1.3	0.9	1.7	2.0	1.5	1.7	1.4	1.5
Calories (per capita per day)	number	2.9	3.0	2.5	1.8	3.1	4.0	3.6	3.7	2.6	2.9
Proteins (per capita per day)	grams	0.5	0.5	0.4	0.3	0.5	0.6	0.6	0.6	0.4	0.5
Fats (per capita per day)	grams	0.1	0.1	0.1	0.1	0.1	0.1	0.1	0.1	0.1	0.1
Crustaceans											
Production	tonnes	58,630	115,085	201,843	375,721	436,879	469,159	459,432	504,566	547,686	576,761
Non-food uses	tonnes	0	0	808	206	0	0	0	0	0	0
Imports	tonnes	120	152	80	1,931	4,296	2,556	3,284	3,653	17,320	3,108
Exports	tonnes	3,392	46,752	59,958	142,563	168,711	190,751	182,715	200,920	222,101	257,795
Total food supply	tonnes	55,358	68,484	141,157	234,883	272,464	280,964	280,001	307,298	342,905	322,075
Food (per capita per year)	kg	0.5	0.5	0.8	1.2	1.3	1.3	1.3	1.4	1.5	1.4
Calories (per capita per day)	number	0.7	0.7	1.1	1.5	1.6	1.6	1.6	1.7	2.0	1.8
Proteins (per capita per day)	grams	0.1	0.1	0.2	0.3	0.3	0.3	0.3	0.3	0.4	0.4
Fats (per capita per day)	grams	0.0	0.0	0.0	0.0	0.0	0.0	0.0	0.0	0.0	0.0

(continued)

101 INDONESIA		- FOOD BALANCE SHEET BY MAIN GROUPS OF FISH SPECIES IN LIVE WEIGHT AND FISH NUTRITIONAL FACTORS -									FAO-FIES
Groups of Species	Unit	1961-1970 (average)	1971-1980 (average)	1981-1990 (average)	1991-2000 (average)	2000	2001	2002	2003	2004	2005
Population	'000	108,789	137,054	168,797	198,807	211,693	214,575	217,466	220,355	223,225	226,063
Molluscs, excl. Cephalopods											
Production	tonnes	2,170	20,085	40,416	57,341	53,292	85,133	92,237	70,600	81,274	77,480
Non-food uses	tonnes	0	0	0	0	0	0	0	0	0	0
Imports	tonnes	0	14	260	578	1,590	2,694	1,977	1,712	1,071	827
Exports	tonnes	209	1,082	5,041	12,079	14,202	15,174	16,804	17,266	19,427	24,168
Total food supply	tonnes	1,962	19,018	35,634	45,840	40,680	72,653	77,410	55,045	62,917	54,138
Food (per capita per year)	kg	0.0	0.1	0.2	0.2	0.2	0.3	0.4	0.3	0.3	0.2
Calories (per capita per day)	number	0.0	0.1	0.1	0.2	0.1	0.1	0.2	0.1	0.1	0.1
Proteins (per capita per day)	grams	0.0	0.0	0.0	0.0	0.0	0.0	0.0	0.0	0.0	0.0
Fats (per capita per day)	grams	0.0	0.0	0.0	0.0	0.0	0.0	0.0	0.0	0.0	0.0
Cephalopods											
Production	tonnes	6,060	10,034	13,320	36,325	53,768	79,545	81,005	81,222	93,113	89,110
Non-food uses	tonnes	0	0	0	0	0	0	0	0	0	0
Imports	tonnes	0	0	275	4,054	11,531	8,655	5,054	5,448	3,774	2,431
Exports	tonnes	0	0	577	4,304	4,231	4,112	6,756	15,246	20,455	18,796
Total food supply	tonnes	6,060	10,034	13,017	36,075	61,068	84,088	79,303	71,424	76,432	72,745
Food (per capita per year)	kg	0.1	0.1	0.1	0.2	0.3	0.4	0.4	0.3	0.3	0.3
Calories (per capita per day)	number	0.1	0.1	0.1	0.3	0.5	0.7	0.7	0.6	0.6	0.6
Proteins (per capita per day)	grams	0.0	0.0	0.0	0.1	0.1	0.2	0.1	0.1	0.1	0.1
Fats (per capita per day)	grams	0.0	0.0	0.0	0.0	0.0	0.0	0.0	0.0	0.0	0.0
Aquatic animals, others											
Production	tonnes	4,810	5,171	10,228	31,698	38,033	28,535	67,086	99,013	17,364	16,286
Non-food uses	tonnes	500	1,463	978	7,460	11,297	226	34,572	62,586	65	1,385
Imports	tonnes	0	0	7	82	207	59	350	177	759	2,134
Exports	tonnes	420	3,709	8,974	5,995	8,136	10,333	9,390	10,068	7,334	5,971
Total food supply	tonnes	3,890	0	45	18,324	18,807	18,035	23,474	26,536	10,724	11,064
Food (per capita per year)	kg	0.0	0.0	0.0	0.1	0.1	0.1	0.1	0.1	0.1	0.1
Calories (per capita per day)	number	0.0	0.0	0.0	0.1	0.0	0.0	0.0	0.0	0.0	0.0
Proteins (per capita per day)	grams	0.0	0.0	0.0	0.0	0.0	0.0	0.0	0.0	0.0	0.0
Fats (per capita per day)	grams	0.0	0.0	0.0	0.0	0.0	0.0	0.0	0.0	0.0	0.0

Note: variation in stocks not shown.

102 IRAN (ISLAMIC REP. OF)		– FOOD BALANCE SHEET BY MAIN GROUPS OF FISH SPECIES IN LIVE WEIGHT AND FISH NUTRITIONAL FACTORS –									FAO–FIES
Groups of Species	Unit	1961–1970 (average)	1971–1980 (average)	1981–1990 (average)	1991–2000 (average)	2000	2001	2002	2003	2004	2005
Population	'000	25,374	34,088	49,108	62,417	66,125	66,770	67,383	68,001	68,669	69,421
Total food fish balance											
Production	tonnes	21,365	54,578	164,591	366,839	424,540	413,690	401,670	441,836	474,320	527,912
(of which aquaculture)	tonnes	0	3,064	20,136	28,429	40,550	62,550	76,817	91,714	104,330	117,354
Non-food uses	tonnes	0	2,980	42,643	73,237	99,654	80,659	54,272	39,748	46,957	50,564
Imports	tonnes	123	3,759	3,973	13,597	5,333	3,573	9,352	34,234	16,191	19,424
Exports	tonnes	7,489	5,179	1,345	6,741	7,611	5,977	16,399	18,813	22,215	18,585
Total food supply	tonnes	13,999	50,178	124,576	300,458	322,608	330,628	340,351	417,510	421,339	478,187
Food (per capita per year)	kg	0.6	1.5	2.5	4.8	4.9	5.0	5.1	6.1	6.1	6.9
Calories (per capita per day)	number	0.9	2.6	4.5	9.1	9.2	9.2	9.5	11.8	11.9	13.4
Proteins (per capita per day)	grams	0.2	0.4	0.7	1.4	1.4	1.4	1.4	1.7	1.7	1.9
Fats (per capita per day)	grams	0.0	0.1	0.2	0.4	0.4	0.4	0.4	0.5	0.5	0.6
Freshwater and diadromous fish											
Production	tonnes	4,150	6,515	32,605	126,380	158,570	141,331	125,509	138,422	149,587	175,026
Non-food uses	tonnes	0	0	0	3	12	14	34	37	49	87
Imports	tonnes	0	28	10	853	5,333	1,697	34	158	233	545
Exports	tonnes	1,740	405	365	455	147	191	517	175	2,549	1,975
Total food supply	tonnes	2,410	6,137	32,250	126,776	163,745	142,823	124,992	138,368	147,222	173,509
Food (per capita per year)	kg	0.1	0.2	0.7	2.0	2.5	2.1	1.9	2.0	2.1	2.5
Calories (per capita per day)	number	0.2	0.3	1.2	3.8	4.7	4.0	3.5	3.9	4.0	4.7
Proteins (per capita per day)	grams	0.0	0.1	0.2	0.6	0.7	0.6	0.6	0.6	0.6	0.8
Fats (per capita per day)	grams	0.0	0.0	0.0	0.1	0.2	0.2	0.1	0.1	0.1	0.2
Demersal fish											
Production	tonnes	1,170	2,295	2,366	34,263	71,745	68,251	69,046	74,317	71,561	75,952
Non-food uses	tonnes	0	0	0	10,302	24,000	12,130	8,300	3,080	7,000	12,900
Imports	tonnes	0	0	0	12	0	875	0	0	63	511
Exports	tonnes	0	0	0	0	0	0	0	0	0	0
Total food supply	tonnes	1,170	2,295	2,366	23,973	47,745	56,996	60,746	71,237	64,624	63,563
Food (per capita per year)	kg	0.0	0.1	0.0	0.4	0.7	0.9	0.9	1.1	0.9	0.9
Calories (per capita per day)	number	0.1	0.1	0.1	0.4	0.8	1.0	1.0	1.2	1.1	1.1
Proteins (per capita per day)	grams	0.0	0.0	0.0	0.1	0.2	0.2	0.2	0.2	0.2	0.2
Fats (per capita per day)	grams	0.0	0.0	0.0	0.0	0.0	0.0	0.0	0.0	0.0	0.0

(continued)

102 IRAN (ISLAMIC REP. OF)		- FOOD BALANCE SHEET BY MAIN GROUPS OF FISH SPECIES IN LIVE WEIGHT AND FISH NUTRITIONAL FACTORS -									FAO-FIES
Groups of Species	Unit	1961-1970 (average)	1971-1980 (average)	1981-1990 (average)	1991-2000 (average)	2000	2001	2002	2003	2004	2005
Population	'000	25,374	34,088	49,108	62,417	66,125	66,770	67,383	68,001	68,669	69,421
Pelagic fish											
Production	tonnes	75	1,871	16,568	84,650	147,519	147,653	158,942	190,446	218,042	234,603
Non-food uses	tonnes	0	0	0	19,286	57,642	50,515	45,938	36,631	39,908	37,577
Imports	tonnes	0	0	0	39	0	1,000	9,314	34,076	15,701	17,675
Exports	tonnes	0	0	0	172	398	510	2,617	462	1,337	1,304
Total food supply	tonnes	75	1,871	16,568	65,232	89,479	97,628	119,702	187,430	192,498	213,396
Food (per capita per year)	kg	0.0	0.1	0.3	1.0	1.4	1.5	1.8	2.8	2.8	3.1
Calories (per capita per day)	number	0.0	0.2	0.8	2.5	3.2	3.4	4.1	6.3	6.4	7.1
Proteins (per capita per day)	grams	0.0	0.0	0.1	0.3	0.4	0.4	0.5	0.8	0.8	0.9
Fats (per capita per day)	grams	0.0	0.0	0.0	0.1	0.2	0.2	0.2	0.3	0.3	0.4
Marine fish, other											
Production	tonnes	12,220	40,792	106,030	109,949	25,861	34,204	32,622	20,301	17,334	19,670
Non-food uses	tonnes	0	2,980	42,643	43,646	18,000	18,000	0	0	0	0
Imports	tonnes	123	3,726	3,930	12,656	0	1	4	0	195	693
Exports	tonnes	5,409	4,310	704	4,096	5,283	4,427	8,511	10,647	8,469	12,587
Total food supply	tonnes	6,934	37,227	66,614	74,863	2,578	11,778	24,115	9,654	9,059	7,776
Food (per capita per year)	kg	0.3	1.1	1.4	1.2	0.0	0.2	0.4	0.1	0.1	0.1
Calories (per capita per day)	number	0.5	1.9	2.3	2.1	0.1	0.3	0.6	0.3	0.2	0.2
Proteins (per capita per day)	grams	0.1	0.3	0.4	0.3	0.0	0.1	0.1	0.0	0.0	0.0
Fats (per capita per day)	grams	0.0	0.1	0.1	0.1	0.0	0.0	0.0	0.0	0.0	0.0
Crustaceans											
Production	tonnes	3,750	3,106	6,175	8,220	15,160	15,734	12,674	15,347	15,566	19,841
Non-food uses	tonnes	0	0	0	0	0	0	0	0	0	0
Imports	tonnes	0	5	33	27	0	0	0	0	0	0
Exports	tonnes	340	464	277	1,708	1,784	849	4,722	7,529	8,129	2,529
Total food supply	tonnes	3,410	2,648	5,931	6,540	13,376	14,885	7,952	7,818	7,437	17,312
Food (per capita per year)	kg	0.1	0.1	0.1	0.1	0.2	0.2	0.1	0.1	0.1	0.3
Calories (per capita per day)	number	0.2	0.1	0.1	0.1	0.3	0.3	0.2	0.2	0.1	0.3
Proteins (per capita per day)	grams	0.0	0.0	0.0	0.0	0.1	0.1	0.0	0.0	0.0	0.1
Fats (per capita per day)	grams	0.0	0.0	0.0	0.0	0.0	0.0	0.0	0.0	0.0	0.0

(continued)

102 IRAN (ISLAMIC REP. OF)		- FOOD BALANCE SHEET BY MAIN GROUPS OF FISH SPECIES IN LIVE WEIGHT AND FISH NUTRITIONAL FACTORS -									FAO-FIES
Groups of Species	Unit	1961-1970 (average)	1971-1980 (average)	1981-1990 (average)	1991-2000 (average)	2000	2001	2002	2003	2004	2005
Population	'000	25,374	34,088	49,108	62,417	66,125	66,770	67,383	68,001	68,669	69,421
Molluscs, excl. Cephalopods											
Production	tonnes	0	0	833	179	0	0	0	0	0	0
Non-food uses	tonnes	0	0	0	0	0	0	0	0	0	0
Imports	tonnes	0	0	0	0	0	0	0	0	0	0
Exports	tonnes	0	0	0	0	0	0	0	0	0	0
Total food supply	tonnes	0	0	833	179	0	0	0	0	0	0
Food (per capita per year)	kg	0.0	0.0	0.0	0.0	0.0	0.0	0.0	0.0	0.0	0.0
Calories (per capita per day)	number	0.0	0.0	0.0	0.0	0.0	0.0	0.0	0.0	0.0	0.0
Proteins (per capita per day)	grams	0.0	0.0	0.0	0.0	0.0	0.0	0.0	0.0	0.0	0.0
Fats (per capita per day)	grams	0.0	0.0	0.0	0.0	0.0	0.0	0.0	0.0	0.0	0.0
Cephalopods											
Production	tonnes	0	0	14	3,197	5,685	6,517	2,877	3,003	2,230	2,820
Non-food uses	tonnes	0	0	0	0	0	0	0	0	0	0
Imports	tonnes	0	0	0	9	0	0	0	0	0	0
Exports	tonnes	0	0	0	311	0	0	32	0	1,731	190
Total food supply	tonnes	0	0	14	2,896	5,685	6,517	2,845	3,003	499	2,630
Food (per capita per year)	kg	0.0	0.0	0.0	0.0	0.1	0.1	0.0	0.0	0.0	0.0
Calories (per capita per day)	number	0.0	0.0	0.0	0.1	0.2	0.2	0.1	0.1	0.0	0.1
Proteins (per capita per day)	grams	0.0	0.0	0.0	0.0	0.0	0.0	0.0	0.0	0.0	0.0
Fats (per capita per day)	grams	0.0	0.0	0.0	0.0	0.0	0.0	0.0	0.0	0.0	0.0
Aquatic animals, others											
Production	tonnes	0	0	0	0	0	0	0	0	0	0
Non-food uses	tonnes	0	0	0	0	0	0	0	0	0	0
Imports	tonnes	0	0	0	0	0	0	0	0	0	0
Exports	tonnes	0	0	0	0	0	0	0	0	0	0
Total food supply	tonnes	0	0	0	0	0	0	0	0	0	0
Food (per capita per year)	kg	0.0	0.0	0.0	0.0	0.0	0.0	0.0	0.0	0.0	0.0
Calories (per capita per day)	number	0.0	0.0	0.0	0.0	0.0	0.0	0.0	0.0	0.0	0.0
Proteins (per capita per day)	grams	0.0	0.0	0.0	0.0	0.0	0.0	0.0	0.0	0.0	0.0
Fats (per capita per day)	grams	0.0	0.0	0.0	0.0	0.0	0.0	0.0	0.0	0.0	0.0

Note: variation in stocks not shown.

106 ITALY		– FOOD BALANCE SHEET BY MAIN GROUPS OF FISH SPECIES IN LIVE WEIGHT AND FISH NUTRITIONAL FACTORS –									FAO–FIES
Groups of Species	Unit	1961–1970 (average)	1971–1980 (average)	1981–1990 (average)	1991–2000 (average)	2000	2001	2002	2003	2004	2005
Population	'000	52,245	55,462	56,605	57,289	57,692	57,856	58,055	58,271	58,475	58,646
Total food fish balance											
Production	tonnes	327,702	452,050	549,878	547,565	515,674	528,666	453,808	487,356	404,870	479,316
(of which aquaculture)	tonnes	14,315	51,516	109,314	187,965	213,525	218,269	183,962	191,662	117,786	180,943
Non-food uses	tonnes	0	10,015	24,096	21,793	6,262	8,898	9,465	18,554	36,592	39,442
Imports	tonnes	336,459	378,161	633,434	875,769	978,913	1,057,897	1,070,716	1,120,261	1,166,236	1,200,204
Exports	tonnes	11,012	85,683	95,155	150,119	199,464	179,348	161,048	160,550	180,198	192,587
Total food supply	tonnes	653,149	734,513	1,064,060	1,251,423	1,288,861	1,398,316	1,354,012	1,428,513	1,354,316	1,447,491
Food (per capita per year)	kg	12.5	13.2	18.8	21.8	22.3	24.2	23.3	24.5	23.2	24.7
Calories (per capita per day)	number	23.6	25.0	33.9	40.9	43.3	46.7	45.6	47.1	46.1	48.6
Proteins (per capita per day)	grams	3.6	3.9	5.2	6.2	6.4	7.0	6.7	7.0	6.7	7.1
Fats (per capita per day)	grams	0.9	0.9	1.2	1.5	1.6	1.7	1.7	1.8	1.8	1.9
Freshwater and diadromous fish											
Production	tonnes	19,021	29,948	42,512	59,885	53,785	54,306	42,204	47,599	39,147	37,606
Non-food uses	tonnes	0	0	11	27	60	52	72	64	60	83
Imports	tonnes	4,400	6,234	13,918	40,534	58,979	67,484	67,164	72,217	82,494	97,123
Exports	tonnes	550	3,609	4,746	7,535	9,096	12,136	8,467	6,302	6,326	7,025
Total food supply	tonnes	22,871	32,572	51,673	92,856	103,608	109,602	100,829	113,450	115,255	127,620
Food (per capita per year)	kg	0.4	0.6	0.9	1.6	1.8	1.9	1.7	2.0	2.0	2.2
Calories (per capita per day)	number	0.9	1.1	1.7	3.0	3.3	3.4	3.1	3.5	3.6	3.8
Proteins (per capita per day)	grams	0.1	0.2	0.3	0.5	0.5	0.5	0.5	0.5	0.6	0.6
Fats (per capita per day)	grams	0.0	0.0	0.1	0.1	0.1	0.1	0.1	0.1	0.1	0.1
Demersal fish											
Production	tonnes	56,181	83,963	106,371	105,224	59,269	63,514	54,815	64,570	56,898	73,743
Non-food uses	tonnes	0	0	0	0	0	0	0	0	0	0
Imports	tonnes	165,278	157,975	204,562	289,967	289,726	312,382	304,912	304,354	321,583	322,938
Exports	tonnes	0	1,204	3,340	10,177	9,588	10,969	11,850	10,910	9,984	9,157
Total food supply	tonnes	221,459	240,734	307,593	385,015	339,407	364,927	347,878	358,014	368,497	387,524
Food (per capita per year)	kg	4.2	4.3	5.4	6.7	5.9	6.3	6.0	6.1	6.3	6.6
Calories (per capita per day)	number	6.8	6.7	8.2	10.3	10.1	10.4	10.1	10.6	11.3	11.9
Proteins (per capita per day)	grams	1.3	1.2	1.4	1.6	1.4	1.5	1.5	1.5	1.6	1.6
Fats (per capita per day)	grams	0.1	0.2	0.3	0.4	0.5	0.4	0.4	0.5	0.5	0.6

(continued)

106 ITALY		- FOOD BALANCE SHEET BY MAIN GROUPS OF FISH SPECIES IN LIVE WEIGHT AND FISH NUTRITIONAL FACTORS -									FAO-FIES
Groups of Species	Unit	1961-1970 (average)	1971-1980 (average)	1981-1990 (average)	1991-2000 (average)	2000	2001	2002	2003	2004	2005
Population	'000	52,245	55,462	56,605	57,289	57,692	57,856	58,055	58,271	58,475	58,646
Pelagic fish											
Production	tonnes	103,051	137,600	130,736	103,144	102,848	106,151	87,385	102,169	108,673	117,860
Non-food uses	tonnes	0	10,015	24,051	21,652	6,060	8,750	9,240	18,360	35,700	38,140
Imports	tonnes	139,000	106,202	148,332	182,572	204,134	219,188	240,697	263,514	265,301	267,898
Exports	tonnes	3,701	40,226	36,018	41,415	65,385	57,169	60,919	54,486	62,705	74,160
Total food supply	tonnes	238,350	193,560	219,000	222,649	235,536	259,420	257,924	292,838	275,568	273,458
Food (per capita per year)	kg	4.6	3.5	3.9	3.9	4.1	4.5	4.4	5.0	4.7	4.7
Calories (per capita per day)	number	11.4	10.1	11.9	13.6	15.0	16.7	17.2	17.7	17.3	17.2
Proteins (per capita per day)	grams	1.5	1.3	1.5	1.6	1.8	2.0	2.0	2.2	2.1	2.0
Fats (per capita per day)	grams	0.5	0.5	0.6	0.7	0.8	0.9	0.9	0.9	0.9	0.9
Marine fish, other											
Production	tonnes	77,765	77,092	61,689	27,674	24,131	27,129	21,569	19,736	14,740	27,611
Non-food uses	tonnes	0	0	8	46	134	90	143	112	110	127
Imports	tonnes	11,484	48,186	84,849	84,167	87,375	93,765	86,768	95,262	99,166	100,599
Exports	tonnes	4,024	10,246	13,036	13,838	22,926	18,375	18,549	21,727	23,801	24,941
Total food supply	tonnes	85,225	115,032	133,494	97,957	88,445	102,429	89,645	93,158	89,995	103,142
Food (per capita per year)	kg	1.6	2.1	2.4	1.7	1.5	1.8	1.5	1.6	1.5	1.8
Calories (per capita per day)	number	2.6	3.4	4.2	3.5	3.2	3.6	3.2	3.1	3.2	3.7
Proteins (per capita per day)	grams	0.4	0.5	0.6	0.5	0.5	0.5	0.5	0.5	0.5	0.5
Fats (per capita per day)	grams	0.1	0.1	0.2	0.1	0.1	0.1	0.1	0.1	0.1	0.2
Crustaceans											
Production	tonnes	13,032	19,748	28,120	24,667	22,348	19,390	17,904	19,087	17,044	30,163
Non-food uses	tonnes	0	0	0	0	0	0	0	0	0	0
Imports	tonnes	5,736	5,863	35,356	68,167	83,970	94,805	84,541	94,277	100,004	107,337
Exports	tonnes	480	592	1,443	2,792	4,554	4,396	5,284	3,826	4,033	4,213
Total food supply	tonnes	18,288	25,020	62,033	90,042	101,763	109,800	97,161	109,537	113,015	133,287
Food (per capita per year)	kg	0.4	0.5	1.1	1.6	1.8	1.9	1.7	1.9	1.9	2.3
Calories (per capita per day)	number	0.5	0.7	1.7	2.3	2.6	2.8	2.2	2.3	1.7	2.1
Proteins (per capita per day)	grams	0.1	0.1	0.3	0.5	0.5	0.6	0.4	0.5	0.3	0.4
Fats (per capita per day)	grams	0.0	0.0	0.0	0.0	0.0	0.0	0.0	0.0	0.0	0.0

(continued)

106 ITALY		- FOOD BALANCE SHEET BY MAIN GROUPS OF FISH SPECIES IN LIVE WEIGHT AND FISH NUTRITIONAL FACTORS -									FAO-FIES
Groups of Species	Unit	1961-1970 (average)	1971-1980 (average)	1981-1990 (average)	1991-2000 (average)	2000	2001	2002	2003	2004	2005
Population	'000	52,245	55,462	56,605	57,289	57,692	57,856	58,055	58,271	58,475	58,646
Molluscs, excl. Cephalopods											
Production	tonnes	32,208	65,285	135,011	191,331	231,673	234,400	211,546	215,110	148,537	161,319
Non-food uses	tonnes	0	0	0	0	0	0	0	0	0	0
Imports	tonnes	6,170	23,822	66,028	69,027	84,416	81,519	94,132	97,945	106,029	95,523
Exports	tonnes	2,257	27,441	31,640	66,018	77,893	67,250	46,574	55,325	64,632	63,889
Total food supply	tonnes	36,122	61,666	169,399	194,340	238,196	248,669	259,104	257,730	189,935	192,953
Food (per capita per year)	kg	0.7	1.1	3.0	3.4	4.1	4.3	4.5	4.4	3.3	3.3
Calories (per capita per day)	number	0.4	0.7	2.0	2.3	2.8	2.9	3.0	3.0	2.1	2.2
Proteins (per capita per day)	grams	0.1	0.1	0.3	0.4	0.5	0.5	0.5	0.5	0.4	0.4
Fats (per capita per day)	grams	0.0	0.0	0.0	0.0	0.1	0.1	0.1	0.1	0.0	0.0
Cephalopods											
Production	tonnes	26,444	38,415	45,028	35,036	21,620	23,776	18,385	19,085	18,431	31,014
Non-food uses	tonnes	0	0	0	0	0	0	0	0	0	0
Imports	tonnes	4,350	29,469	80,265	140,339	168,374	185,975	189,951	190,623	189,761	204,164
Exports	tonnes	0	2,365	4,426	6,860	8,151	7,387	7,681	5,997	6,240	6,259
Total food supply	tonnes	30,794	65,519	120,868	168,514	181,843	202,364	200,655	203,711	201,952	228,919
Food (per capita per year)	kg	0.6	1.2	2.1	2.9	3.2	3.5	3.5	3.5	3.5	3.9
Calories (per capita per day)	number	1.1	2.3	4.2	5.8	6.3	7.0	6.9	7.0	6.9	7.8
Proteins (per capita per day)	grams	0.2	0.5	0.9	1.2	1.3	1.4	1.4	1.4	1.4	1.6
Fats (per capita per day)	grams	0.0	0.0	0.1	0.1	0.1	0.1	0.1	0.1	0.1	0.1
Aquatic animals, others											
Production	tonnes	0	0	410	605	0	0	0	0	1,400	0
Non-food uses	tonnes	0	0	25	68	8	6	10	18	722	1,092
Imports	tonnes	40	410	123	996	1,941	2,778	2,551	2,069	1,898	4,623
Exports	tonnes	0	0	508	1,484	1,871	1,667	1,725	1,977	2,476	2,943
Total food supply	tonnes	40	410	0	49	62	1,105	816	74	100	588
Food (per capita per year)	kg	0.0	0.0	0.0	0.0	0.0	0.0	0.0	0.0	0.0	0.0
Calories (per capita per day)	number	0.0	0.0	0.0	0.0	0.0	0.0	0.0	0.0	0.0	0.0
Proteins (per capita per day)	grams	0.0	0.0	0.0	0.0	0.0	0.0	0.0	0.0	0.0	0.0
Fats (per capita per day)	grams	0.0	0.0	0.0	0.0	0.0	0.0	0.0	0.0	0.0	0.0

Note: variation in stocks not shown.

110 JAPAN		– FOOD BALANCE SHEET BY MAIN GROUPS OF FISH SPECIES IN LIVE WEIGHT AND FISH NUTRITIONAL FACTORS –									FAO–FIES
Groups of Species	Unit	1961–1970 (average)	1971–1980 (average)	1981–1990 (average)	1991–2000 (average)	2000	2001	2002	2003	2004	2005
Population	'000	99,469	111,749	120,936	125,592	127,034	127,273	127,483	127,659	127,798	127,897
Total food fish balance											
Production	tonnes	7,058,280	9,999,029	11,359,025	7,137,435	5,748,717	5,503,092	5,187,382	5,494,325	5,088,269	4,819,116
(of which aquaculture)	tonnes	275,773	463,274	693,035	798,067	762,824	799,946	826,715	823,873	776,421	746,221
Non-food uses	tonnes	1,239,117	2,575,665	4,467,776	2,151,511	1,245,417	844,603	916,032	846,291	1,127,341	862,978
Imports	tonnes	206,584	968,216	2,080,630	3,880,434	4,396,924	4,251,500	4,639,694	3,974,466	4,538,345	4,408,956
Exports	tonnes	598,498	773,651	577,337	348,372	261,071	350,679	359,345	433,270	485,923	535,183
Total food supply	tonnes	5,427,274	7,619,644	8,390,329	8,493,548	8,519,152	8,639,310	8,551,698	8,389,231	8,013,350	7,829,911
Food (per capita per year)	kg	54.6	68.2	69.4	67.6	67.1	67.9	67.1	65.7	62.7	61.2
Calories (per capita per day)	number	130.6	177.8	196.8	186.4	177.8	181.1	173.1	172.3	163.9	162.8
Proteins (per capita per day)	grams	17.4	22.7	25.8	24.8	24.2	24.8	23.6	23.5	22.0	21.9
Fats (per capita per day)	grams	5.9	8.6	9.2	8.4	7.8	7.9	7.6	7.5	7.3	7.2
Freshwater and diadromous fish											
Production	tonnes	217,479	271,416	346,850	390,907	311,567	346,225	347,624	396,527	368,847	350,113
Non-food uses	tonnes	2,010	6,271	237	886	1,131	1,067	875	852	614	402
Imports	tonnes	7,682	40,485	166,864	332,614	399,064	449,183	434,365	351,579	399,269	353,425
Exports	tonnes	55,944	24,949	1,714	15,820	10,935	35,472	40,801	73,136	71,736	76,153
Total food supply	tonnes	167,237	282,395	511,763	706,815	698,565	758,870	740,313	674,119	695,766	626,984
Food (per capita per year)	kg	1.7	2.5	4.2	5.6	5.5	6.0	5.8	5.3	5.4	4.9
Calories (per capita per day)	number	4.9	7.5	12.0	14.8	14.5	14.7	14.3	13.1	13.7	12.4
Proteins (per capita per day)	grams	0.8	1.2	1.8	2.2	2.2	2.2	2.2	2.0	2.1	1.9
Fats (per capita per day)	grams	0.2	0.3	0.5	0.6	0.6	0.6	0.6	0.5	0.5	0.5
Demersal fish											
Production	tonnes	2,248,095	3,610,901	2,237,910	1,125,480	942,668	878,739	820,877	815,035	822,997	745,287
Non-food uses	tonnes	502,630	868,230	345,450	12,140	0	0	0	0	0	0
Imports	tonnes	8,251	34,462	217,346	476,256	472,543	497,112	463,796	398,367	416,417	385,177
Exports	tonnes	64,400	93,256	29,437	18,598	24,214	15,187	34,560	51,886	121,759	87,141
Total food supply	tonnes	1,689,309	2,683,878	2,076,152	1,574,559	1,390,996	1,360,663	1,250,114	1,161,516	1,117,656	1,043,323
Food (per capita per year)	kg	17.0	24.0	17.2	12.5	11.0	10.7	9.8	9.1	8.8	8.2
Calories (per capita per day)	number	49.5	83.7	76.2	63.4	55.0	54.3	51.8	50.0	50.2	50.2
Proteins (per capita per day)	grams	5.0	7.9	6.7	5.7	5.0	4.9	4.7	4.6	4.6	4.6
Fats (per capita per day)	grams	3.1	5.5	5.2	4.3	3.7	3.7	3.5	3.3	3.4	3.4

(continued)

110 JAPAN		- FOOD BALANCE SHEET BY MAIN GROUPS OF FISH SPECIES IN LIVE WEIGHT AND FISH NUTRITIONAL FACTORS -									FAO-FIES
Groups of Species	Unit	1961-1970 (average)	1971-1980 (average)	1981-1990 (average)	1991-2000 (average)	2000	2001	2002	2003	2004	2005
Population	'000	99,469	111,749	120,936	125,592	127,034	127,273	127,483	127,659	127,798	127,897
Pelagic fish											
Production	tonnes	2,706,824	4,022,961	6,464,250	3,504,164	2,414,085	2,363,924	2,186,939	2,415,140	2,191,696	2,317,734
Non-food uses	tonnes	588,880	1,591,160	4,016,850	1,905,400	1,200,000	790,000	860,000	845,000	1,020,000	855,000
Imports	tonnes	69,138	183,875	358,981	782,631	882,851	859,497	913,579	830,620	834,678	805,796
Exports	tonnes	361,193	545,286	392,089	182,202	60,001	95,815	99,077	133,061	119,151	188,872
Total food supply	tonnes	1,825,889	2,070,391	2,414,292	2,199,193	2,036,935	2,337,606	2,141,441	2,267,699	1,887,223	2,079,658
Food (per capita per year)	kg	18.4	18.5	20.0	17.5	16.0	18.4	16.8	17.8	14.8	16.3
Calories (per capita per day)	number	52.7	54.5	67.0	65.7	62.2	66.1	62.1	65.1	58.1	60.7
Proteins (per capita per day)	grams	7.6	8.0	9.7	9.4	8.9	9.5	8.9	9.3	8.2	8.6
Fats (per capita per day)	grams	2.1	2.2	2.7	2.7	2.6	2.7	2.6	2.7	2.4	2.5
Marine fish, other											
Production	tonnes	502,479	667,628	595,505	347,222	282,955	260,184	230,524	263,485	237,635	29,542
Non-food uses	tonnes	0	0	0	0	0	0	0	0	0	0
Imports	tonnes	0	67,454	310,995	608,878	801,937	935,676	948,446	816,754	935,189	927,340
Exports	tonnes	0	13,630	68,710	53,105	96,124	93,126	82,571	60,213	73,006	80,682
Total food supply	tonnes	502,479	721,452	837,790	902,996	988,768	1,102,734	1,096,400	1,020,025	1,099,818	876,200
Food (per capita per year)	kg	5.1	6.5	6.9	7.2	7.8	8.7	8.6	8.0	8.6	6.9
Calories (per capita per day)	number	8.3	13.3	15.8	16.6	18.0	19.6	19.3	17.7	18.9	15.9
Proteins (per capita per day)	grams	1.2	2.1	2.6	2.7	2.9	3.2	3.1	2.8	3.0	2.5
Fats (per capita per day)	grams	0.3	0.4	0.5	0.5	0.6	0.6	0.6	0.6	0.6	0.5
Crustaceans											
Production	tonnes	153,070	155,909	197,927	194,217	229,181	185,472	158,110	172,512	140,995	128,139
Non-food uses	tonnes	0	0	0	0	0	0	0	0	50,000	0
Imports	tonnes	36,095	250,503	515,180	875,320	950,657	977,848	1,030,524	904,098	1,131,709	1,131,714
Exports	tonnes	53,634	17,891	23,024	6,987	8,116	11,009	9,630	9,433	13,308	15,263
Total food supply	tonnes	135,531	388,521	690,083	1,062,550	1,171,722	1,152,310	1,179,004	1,067,177	1,209,396	1,244,590
Food (per capita per year)	kg	1.4	3.5	5.7	8.5	9.2	9.1	9.3	8.4	9.5	9.7
Calories (per capita per day)	number	2.5	5.0	8.0	10.1	10.1	9.2	9.2	7.9	8.6	8.8
Proteins (per capita per day)	grams	0.5	1.0	1.6	2.0	2.0	1.9	1.9	1.6	1.7	1.8
Fats (per capita per day)	grams	0.0	0.0	0.1	0.1	0.1	0.1	0.1	0.1	0.1	0.1

(continued)

110 JAPAN		- FOOD BALANCE SHEET BY MAIN GROUPS OF FISH SPECIES IN LIVE WEIGHT AND FISH NUTRITIONAL FACTORS -									FAO-FIES
Groups of Species	Unit	1961-1970 (average)	1971-1980 (average)	1981-1990 (average)	1991-2000 (average)	2000	2001	2002	2003	2004	2005
Population	'000	99,469	111,749	120,936	125,592	127,034	127,273	127,483	127,659	127,798	127,897
Molluscs, excl. Cephalopods											
Production	tonnes	568,049	638,719	780,253	865,093	858,408	866,173	914,916	943,884	878,435	819,291
Non-food uses	tonnes	115,180	79,750	0	0	0	0	0	0	0	0
Imports	tonnes	22,819	112,349	236,084	501,962	553,236	251,344	547,490	425,118	529,897	509,168
Exports	tonnes	47,390	54,053	55,885	55,894	52,122	55,178	66,510	87,616	65,200	71,724
Total food supply	tonnes	428,298	617,265	960,452	1,311,161	1,359,522	1,062,340	1,395,896	1,281,386	1,343,132	1,256,734
Food (per capita per year)	kg	4.3	5.5	7.9	10.4	10.7	8.4	11.0	10.0	10.5	9.8
Calories (per capita per day)	number	1.9	2.2	3.2	4.2	4.3	3.4	4.4	4.7	4.9	4.5
Proteins (per capita per day)	grams	0.3	0.3	0.5	0.6	0.6	0.5	0.7	0.7	0.7	0.7
Fats (per capita per day)	grams	0.0	0.0	0.1	0.1	0.1	0.1	0.1	0.1	0.1	0.1
Cephalopods											
Production	tonnes	630,279	596,100	631,003	634,862	671,260	566,182	491,697	446,894	403,547	392,124
Non-food uses	tonnes	30,000	28,000	18,400	156,000	0	0	0	0	50,000	0
Imports	tonnes	35,482	146,951	226,737	233,581	268,584	226,831	243,914	191,164	230,354	239,370
Exports	tonnes	15,936	24,585	6,477	15,766	9,560	44,893	26,197	17,925	21,762	15,348
Total food supply	tonnes	619,824	690,466	832,863	668,676	810,284	828,120	709,414	820,133	562,139	616,146
Food (per capita per year)	kg	6.2	6.2	6.9	5.3	6.4	6.5	5.6	6.4	4.4	4.8
Calories (per capita per day)	number	10.8	11.4	14.3	11.2	13.6	13.8	11.8	13.4	9.2	10.1
Proteins (per capita per day)	grams	2.1	2.2	2.7	2.1	2.6	2.6	2.2	2.5	1.6	1.9
Fats (per capita per day)	grams	0.1	0.2	0.2	0.2	0.2	0.2	0.2	0.2	0.1	0.2
Aquatic animals, others											
Production	tonnes	32,007	35,393	105,328	75,491	38,593	36,193	36,695	40,848	44,117	36,886
Non-food uses	tonnes	417	2,254	86,838	77,085	44,286	53,536	55,157	439	6,727	7,576
Imports	tonnes	27,116	132,138	48,445	69,191	68,053	54,011	57,580	56,767	60,832	56,967
Exports	tonnes	0	0	0	0	0	0	0	0	0	0
Total food supply	tonnes	58,706	165,276	66,934	67,597	62,360	36,668	39,118	97,176	98,222	86,277
Food (per capita per year)	kg	0.6	1.5	0.6	0.5	0.5	0.3	0.3	0.8	0.8	0.7
Calories (per capita per day)	number	0.1	0.2	0.2	0.2	0.2	0.1	0.1	0.3	0.3	0.3
Proteins (per capita per day)	grams	0.0	0.0	0.0	0.0	0.0	0.0	0.0	0.0	0.0	0.0
Fats (per capita per day)	grams	0.0	0.0	0.0	0.0	0.0	0.0	0.0	0.0	0.0	0.0

Note: variation in stocks not shown.

117 KOREA, REPUBLIC OF		– FOOD BALANCE SHEET BY MAIN GROUPS OF FISH SPECIES IN LIVE WEIGHT AND FISH NUTRITIONAL FACTORS –									FAO–FIES
Groups of Species	Unit	1961–1970 (average)	1971–1980 (average)	1981–1990 (average)	1991–2000 (average)	2000	2001	2002	2003	2004	2005
Population	'000	28,852	35,488	40,916	45,138	46,780	47,047	47,282	47,490	47,684	47,870
Total food fish balance											
Production	tonnes	594,471	1,775,677	2,657,089	2,551,448	2,118,415	2,285,204	1,968,204	2,030,696	1,981,083	2,075,301
(of which aquaculture)	tonnes	54,387	188,973	373,974	349,639	293,420	294,484	296,783	387,791	405,748	436,232
Non-food uses	tonnes	11,320	83,926	320,059	362,759	206,781	467,704	439,040	529,606	508,808	560,009
Imports	tonnes	536	33,613	198,636	546,530	879,685	1,247,139	1,415,840	1,489,638	1,553,254	1,527,160
Exports	tonnes	81,709	424,394	581,412	547,663	649,683	520,048	516,834	491,087	473,362	454,829
Total food supply	tonnes	501,978	1,300,137	1,948,093	2,194,428	2,150,166	2,545,391	2,428,170	2,499,642	2,552,167	2,587,623
Food (per capita per year)	kg	17.4	36.6	47.6	48.6	46.0	54.1	51.4	52.6	53.5	54.1
Calories (per capita per day)	number	24.9	46.3	77.8	85.5	73.8	82.7	79.9	83.7	94.9	95.2
Proteins (per capita per day)	grams	4.3	8.3	11.7	13.0	12.0	13.6	13.0	13.3	14.4	14.4
Fats (per capita per day)	grams	0.7	1.2	2.9	3.1	2.3	2.5	2.5	2.8	3.4	3.5
Freshwater and diadromous fish											
Production	tonnes	5,050	18,387	50,932	38,238	26,117	26,073	20,988	24,088	30,375	27,037
Non-food uses	tonnes	0	50	70	4	9	3	6	6	8	9
Imports	tonnes	0	255	4,023	14,536	44,230	53,419	59,566	63,016	67,887	53,842
Exports	tonnes	1,300	7,553	9,555	7,476	12,389	13,065	11,964	11,434	11,038	11,608
Total food supply	tonnes	3,750	11,038	45,330	45,294	57,949	66,424	68,584	75,664	87,216	69,262
Food (per capita per year)	kg	0.1	0.3	1.1	1.0	1.2	1.4	1.5	1.6	1.8	1.5
Calories (per capita per day)	number	0.2	0.6	2.1	1.9	2.3	2.7	2.7	3.0	3.4	2.7
Proteins (per capita per day)	grams	0.0	0.1	0.3	0.3	0.4	0.4	0.4	0.5	0.5	0.4
Fats (per capita per day)	grams	0.0	0.0	0.1	0.1	0.1	0.1	0.1	0.1	0.1	0.1
Demersal fish											
Production	tonnes	164,762	722,957	1,000,409	623,317	433,247	495,182	324,591	320,583	320,401	364,541
Non-food uses	tonnes	0	3,539	44,511	31,050	0	0	0	0	0	0
Imports	tonnes	130	15,394	117,813	281,626	480,148	694,233	769,690	789,764	757,549	723,362
Exports	tonnes	0	35,370	133,651	131,568	117,001	94,851	99,415	99,439	96,924	87,437
Total food supply	tonnes	164,892	699,443	933,061	749,325	796,394	1,094,565	994,866	1,010,907	981,026	1,000,466
Food (per capita per year)	kg	5.7	19.7	22.8	16.6	17.0	23.3	21.0	21.3	20.6	20.9
Calories (per capita per day)	number	7.0	23.8	42.3	34.4	23.7	28.9	28.0	31.0	38.1	38.7
Proteins (per capita per day)	grams	1.4	4.6	5.9	4.5	4.0	5.0	4.8	4.9	5.4	5.5
Fats (per capita per day)	grams	0.1	0.5	1.9	1.7	0.7	0.8	0.8	1.1	1.7	1.7

(continued)

117 KOREA, REPUBLIC OF		- FOOD BALANCE SHEET BY MAIN GROUPS OF FISH SPECIES IN LIVE WEIGHT AND FISH NUTRITIONAL FACTORS -									FAO-FIES
Groups of Species	Unit	1961-1970 (average)	1971-1980 (average)	1981-1990 (average)	1991-2000 (average)	2000	2001	2002	2003	2004	2005
Population	'000	28,852	35,488	40,916	45,138	46,780	47,047	47,282	47,490	47,684	47,870
Pelagic fish											
Production	tonnes	144,773	438,456	627,496	777,731	704,083	815,968	745,245	713,978	735,509	805,926
Non-food uses	tonnes	0	0	117,640	116,936	13,546	208,000	120,000	90,000	100,000	105,000
Imports	tonnes	286	9,915	46,042	88,409	137,337	230,540	240,280	260,159	264,460	286,973
Exports	tonnes	49,431	276,617	240,667	206,541	205,939	169,010	177,986	167,233	150,854	167,994
Total food supply	tonnes	95,628	171,755	315,230	542,661	631,267	669,499	687,539	716,904	749,115	819,906
Food (per capita per year)	kg	3.3	4.8	7.7	12.0	13.5	14.2	14.5	15.1	15.7	17.1
Calories (per capita per day)	number	6.6	9.9	16.5	25.2	29.2	30.0	30.9	32.1	32.8	35.6
Proteins (per capita per day)	grams	1.0	1.5	2.4	3.8	4.3	4.5	4.6	4.7	4.9	5.3
Fats (per capita per day)	grams	0.3	0.4	0.7	1.0	1.2	1.2	1.3	1.3	1.3	1.4
Marine fish, other											
Production	tonnes	92,631	173,187	156,633	139,155	108,195	129,191	96,931	78,578	75,670	65,821
Non-food uses	tonnes	6,100	66,147	112,712	115,892	36,225	37,700	45,000	58,600	42,800	50,200
Imports	tonnes	0	40	78	633	3,926	11,310	16,868	12,311	13,303	11,531
Exports	tonnes	0	4,005	12,011	2,536	2,823	1,677	1,040	2,159	412	824
Total food supply	tonnes	86,531	103,074	31,989	21,360	73,073	101,124	67,759	30,130	45,761	26,328
Food (per capita per year)	kg	3.0	2.9	0.8	0.5	1.6	2.2	1.4	0.6	1.0	0.6
Calories (per capita per day)	number	5.1	5.2	1.4	0.8	2.7	3.8	2.5	1.1	1.7	1.0
Proteins (per capita per day)	grams	0.8	0.8	0.2	0.1	0.4	0.6	0.4	0.2	0.3	0.2
Fats (per capita per day)	grams	0.2	0.2	0.0	0.0	0.1	0.1	0.1	0.0	0.1	0.0
Crustaceans											
Production	tonnes	19,120	42,336	84,984	112,730	85,588	82,877	86,823	95,733	84,604	90,640
Non-food uses	tonnes	0	100	5,110	79,850	97,000	92,000	94,000	121,000	66,000	104,800
Imports	tonnes	70	1,254	3,279	23,588	56,031	73,990	105,431	113,742	140,491	130,135
Exports	tonnes	4,643	21,862	53,044	11,213	7,046	7,450	12,133	14,052	11,902	15,036
Total food supply	tonnes	14,547	21,629	30,109	45,255	37,572	57,417	86,121	74,423	147,193	100,939
Food (per capita per year)	kg	0.5	0.6	0.7	1.0	0.8	1.2	1.8	1.6	3.1	2.1
Calories (per capita per day)	number	1.0	0.9	1.3	2.2	2.2	3.0	4.0	3.5	7.0	4.7
Proteins (per capita per day)	grams	0.2	0.2	0.2	0.4	0.4	0.5	0.7	0.6	1.3	0.8
Fats (per capita per day)	grams	0.0	0.0	0.0	0.0	0.0	0.0	0.0	0.0	0.1	0.0

(continued)

117 KOREA, REPUBLIC OF		- FOOD BALANCE SHEET BY MAIN GROUPS OF FISH SPECIES IN LIVE WEIGHT AND FISH NUTRITIONAL FACTORS -									FAO-FIES
Groups of Species	Unit	1961-1970 (average)	1971-1980 (average)	1981-1990 (average)	1991-2000 (average)	2000	2001	2002	2003	2004	2005
Population	'000	28,852	35,488	40,916	45,138	46,780	47,047	47,282	47,490	47,684	47,870
Molluscs, excl. Cephalopods											
Production	tonnes	86,740	279,510	472,899	386,292	298,962	284,728	272,649	404,599	414,006	405,160
Non-food uses	tonnes	0	10,000	40,016	27	1	1	34	100,000	150,000	160,000
Imports	tonnes	50	133	3,942	21,723	39,966	50,543	69,319	85,585	90,468	98,131
Exports	tonnes	1,815	47,745	95,432	83,753	100,021	99,251	81,284	79,534	72,599	55,905
Total food supply	tonnes	84,975	221,898	341,392	324,156	238,106	236,819	260,649	310,650	281,875	287,386
Food (per capita per year)	kg	2.9	6.3	8.3	7.2	5.1	5.0	5.5	6.5	5.9	6.0
Calories (per capita per day)	number	1.4	2.6	3.9	3.5	2.4	2.5	2.9	3.2	3.1	3.0
Proteins (per capita per day)	grams	0.2	0.4	0.6	0.5	0.4	0.4	0.4	0.5	0.5	0.5
Fats (per capita per day)	grams	0.0	0.0	0.1	0.1	0.0	0.0	0.1	0.1	0.1	0.1
Cephalopods											
Production	tonnes	78,654	87,851	232,328	438,170	426,679	412,539	393,566	378,248	305,920	294,962
Non-food uses	tonnes	4,110	1,400	0	19,000	60,000	130,000	180,000	160,000	150,000	140,000
Imports	tonnes	0	6,580	21,752	97,166	99,450	114,545	125,357	128,907	171,879	180,168
Exports	tonnes	24,500	30,579	35,930	99,743	200,487	129,421	129,249	113,902	127,008	113,792
Total food supply	tonnes	50,045	61,619	218,991	416,544	265,641	267,663	209,673	233,253	200,791	221,338
Food (per capita per year)	kg	1.7	1.7	5.4	9.2	5.7	5.7	4.4	4.9	4.2	4.6
Calories (per capita per day)	number	3.5	3.1	9.7	16.7	10.5	11.0	8.2	9.2	8.2	8.8
Proteins (per capita per day)	grams	0.7	0.6	1.9	3.3	2.0	2.1	1.6	1.8	1.5	1.7
Fats (per capita per day)	grams	0.1	0.0	0.1	0.2	0.2	0.2	0.1	0.1	0.1	0.1
Aquatic animals, others											
Production	tonnes	2,740	12,993	31,408	35,815	35,544	38,646	27,411	14,889	14,598	21,214
Non-food uses	tonnes	1,110	2,690	0	0	0	0	0	0	0	0
Imports	tonnes	0	40	1,706	18,850	18,597	18,559	29,331	36,155	47,218	43,018
Exports	tonnes	20	662	1,123	4,832	3,976	5,324	3,762	3,333	2,625	2,233
Total food supply	tonnes	1,610	9,681	31,991	49,834	50,164	51,881	52,979	47,710	59,191	61,999
Food (per capita per year)	kg	0.1	0.3	0.8	1.1	1.1	1.1	1.1	1.0	1.2	1.3
Calories (per capita per day)	number	0.0	0.2	0.6	0.8	0.8	0.8	0.8	0.6	0.8	0.8
Proteins (per capita per day)	grams	0.0	0.0	0.1	0.1	0.1	0.1	0.1	0.1	0.1	0.1
Fats (per capita per day)	grams	0.0	0.0	0.0	0.0	0.0	0.0	0.0	0.0	0.0	0.0

Note: variation in stocks not shown.

131 MALAYSIA		– FOOD BALANCE SHEET BY MAIN GROUPS OF FISH SPECIES IN LIVE WEIGHT AND FISH NUTRITIONAL FACTORS –									FAO–FIES
Groups of Species	Unit	1961–1970 (average)	1971–1980 (average)	1981–1990 (average)	1991–2000 (average)	2000	2001	2002	2003	2004	2005
Population	'000	9,631	12,416	15,990	20,897	23,274	23,775	24,258	24,728	25,191	25,653
Total food fish balance											
Production	tonnes	271,506	545,222	849,351	1,232,028	1,441,018	1,392,891	1,440,674	1,454,244	1,507,034	1,390,017
(of which aquaculture)	tonnes	23,306	52,693	54,913	115,423	151,773	158,158	165,119	167,160	171,270	175,834
Non-food uses	tonnes	39,159	99,236	165,229	190,887	230,987	223,304	227,953	243,959	242,843	242,039
Imports	tonnes	73,803	139,645	242,220	320,399	390,329	426,415	573,123	460,627	411,836	487,129
Exports	tonnes	77,879	152,715	193,728	205,415	184,231	199,443	199,788	236,562	300,996	321,656
Total food supply	tonnes	228,273	432,888	729,914	1,158,546	1,419,462	1,396,560	1,520,266	1,454,607	1,395,308	1,335,387
Food (per capita per year)	kg	23.7	34.9	45.6	55.4	61.0	58.7	62.7	58.8	55.4	52.1
Calories (per capita per day)	number	43.3	60.0	78.1	95.6	107.4	103.0	110.0	104.1	95.3	93.0
Proteins (per capita per day)	grams	6.9	9.6	12.6	15.5	17.3	16.6	17.7	16.8	15.5	15.0
Fats (per capita per day)	grams	1.4	2.0	2.6	3.1	3.6	3.5	3.7	3.5	3.1	3.2
Freshwater and diadromous fish											
Production	tonnes	5,950	10,334	17,874	48,020	75,610	69,819	69,921	74,113	81,618	93,678
Non-food uses	tonnes	0	0	0	523	1,850	5,368	8,084	10,956	7,864	7,239
Imports	tonnes	60	327	1,697	8,476	17,245	19,572	24,696	27,649	26,885	20,241
Exports	tonnes	430	685	1,034	7,587	6,932	9,182	7,535	8,803	14,000	14,414
Total food supply	tonnes	5,580	9,975	18,530	48,393	84,073	74,841	78,998	82,002	86,640	92,266
Food (per capita per year)	kg	0.6	0.8	1.2	2.3	3.6	3.2	3.3	3.3	3.4	3.6
Calories (per capita per day)	number	1.1	1.5	2.2	4.3	6.8	5.9	6.1	6.2	6.4	6.8
Proteins (per capita per day)	grams	0.2	0.2	0.3	0.7	1.1	0.9	1.0	1.0	1.0	1.1
Fats (per capita per day)	grams	0.0	0.1	0.1	0.2	0.3	0.2	0.2	0.2	0.2	0.3
Demersal fish											
Production	tonnes	37,740	68,555	109,464	181,565	210,428	206,900	188,625	194,355	231,975	207,901
Non-food uses	tonnes	450	80	0	0	0	0	0	0	0	0
Imports	tonnes	378	395	575	1,245	882	2,719	2,546	2,779	3,415	2,776
Exports	tonnes	20	102	289	646	81	697	698	904	1,381	1,680
Total food supply	tonnes	37,647	68,768	109,750	182,164	211,229	208,922	190,473	196,230	234,010	208,997
Food (per capita per year)	kg	3.9	5.5	6.9	8.7	9.1	8.8	7.9	7.9	9.3	8.2
Calories (per capita per day)	number	5.5	7.0	8.2	10.1	10.5	10.2	9.1	9.2	10.7	9.5
Proteins (per capita per day)	grams	1.1	1.4	1.6	2.0	2.1	2.0	1.8	1.8	2.1	1.9
Fats (per capita per day)	grams	0.1	0.1	0.2	0.2	0.2	0.2	0.2	0.2	0.2	0.2

(continued)

131 MALAYSIA		- FOOD BALANCE SHEET BY MAIN GROUPS OF FISH SPECIES IN LIVE WEIGHT AND FISH NUTRITIONAL FACTORS -									FAO-FIES
Groups of Species	Unit	1961-1970 (average)	1971-1980 (average)	1981-1990 (average)	1991-2000 (average)	2000	2001	2002	2003	2004	2005
Population	'000	9,631	12,416	15,990	20,897	23,274	23,775	24,258	24,728	25,191	25,653
Pelagic fish											
Production	tonnes	112,600	160,585	284,472	372,472	442,066	420,942	445,576	454,152	465,061	403,690
Non-food uses	tonnes	1,250	35,483	144,213	166,601	220,807	213,859	191,621	196,392	206,529	204,800
Imports	tonnes	39,944	81,286	140,202	208,255	289,162	288,178	319,913	296,479	210,665	291,384
Exports	tonnes	53,892	48,392	57,217	41,054	38,976	32,464	36,440	42,635	51,962	48,612
Total food supply	tonnes	97,402	157,995	223,244	373,071	471,444	462,798	521,638	511,604	422,500	452,187
Food (per capita per year)	kg	10.1	12.7	14.0	17.9	20.3	19.5	21.5	20.7	16.8	17.6
Calories (per capita per day)	number	24.0	29.3	32.3	40.4	46.0	44.1	49.0	47.1	37.8	39.8
Proteins (per capita per day)	grams	3.5	4.2	4.6	5.9	6.8	6.5	7.2	6.9	5.5	5.8
Fats (per capita per day)	grams	1.0	1.3	1.4	1.7	1.9	1.8	2.0	2.0	1.6	1.7
Marine fish, other											
Production	tonnes	58,600	165,638	231,720	353,779	412,571	415,435	448,282	449,181	439,449	443,390
Non-food uses	tonnes	37,459	63,673	21,016	20,763	8,330	4,077	28,248	36,611	28,450	30,000
Imports	tonnes	5,175	10,742	28,533	42,899	36,602	59,131	108,467	69,722	79,273	87,981
Exports	tonnes	0	7,879	17,314	33,932	30,540	34,376	37,244	53,678	69,279	76,466
Total food supply	tonnes	26,316	104,828	219,740	344,166	413,637	436,113	457,924	439,725	432,104	436,016
Food (per capita per year)	kg	2.7	8.4	13.7	16.5	17.8	18.3	18.9	17.8	17.2	17.0
Calories (per capita per day)	number	5.0	14.4	24.0	28.7	31.9	32.5	32.7	30.5	29.6	29.1
Proteins (per capita per day)	grams	0.8	2.4	3.9	4.6	5.1	5.2	5.3	4.9	4.8	4.7
Fats (per capita per day)	grams	0.2	0.5	0.8	1.0	1.1	1.1	1.1	1.0	1.0	1.0
Crustaceans											
Production	tonnes	32,610	77,935	107,558	114,947	127,175	119,363	116,007	115,107	124,693	100,574
Non-food uses	tonnes	0	0	0	0	0	0	0	0	0	0
Imports	tonnes	10,580	20,181	39,331	41,216	28,073	36,875	93,913	44,827	67,951	57,880
Exports	tonnes	16,977	52,570	63,548	54,818	68,368	66,280	63,167	70,459	87,538	97,083
Total food supply	tonnes	26,215	45,546	83,335	101,346	86,880	89,958	130,086	98,819	109,106	61,371
Food (per capita per year)	kg	2.7	3.7	5.2	4.9	3.7	3.8	5.4	4.0	4.3	2.4
Calories (per capita per day)	number	3.7	4.9	6.7	6.4	4.8	4.8	6.9	5.4	5.8	3.5
Proteins (per capita per day)	grams	0.7	0.9	1.3	1.3	0.9	1.0	1.4	1.1	1.2	0.7
Fats (per capita per day)	grams	0.0	0.1	0.1	0.1	0.1	0.1	0.1	0.1	0.1	0.0

(continued)

131 MALAYSIA		- FOOD BALANCE SHEET BY MAIN GROUPS OF FISH SPECIES IN LIVE WEIGHT AND FISH NUTRITIONAL FACTORS -									FAO-FIES
Groups of Species	Unit	1961-1970 (average)	1971-1980 (average)	1981-1990 (average)	1991-2000 (average)	2000	2001	2002	2003	2004	2005
Population	'000	9,631	12,416	15,990	20,897	23,274	23,775	24,258	24,728	25,191	25,653
Molluscs, excl. Cephalopods											
Production	tonnes	22,036	51,546	53,486	87,008	81,928	81,909	88,000	86,522	81,620	70,063
Non-food uses	tonnes	0	0	0	0	0	0	0	0	0	0
Imports	tonnes	14,460	25,189	25,786	8,255	7,131	8,398	11,473	8,068	13,490	13,539
Exports	tonnes	6,540	41,749	48,371	44,737	15,637	20,913	18,049	24,843	33,457	47,037
Total food supply	tonnes	29,956	34,986	30,630	50,526	73,422	69,394	81,424	69,746	61,653	36,566
Food (per capita per year)	kg	3.1	2.8	1.9	2.4	3.2	2.9	3.4	2.8	2.5	1.4
Calories (per capita per day)	number	2.3	1.4	1.1	1.1	1.4	1.3	1.5	1.3	1.1	0.7
Proteins (per capita per day)	grams	0.3	0.2	0.2	0.2	0.2	0.2	0.2	0.2	0.2	0.1
Fats (per capita per day)	grams	0.0	0.0	0.0	0.0	0.0	0.0	0.0	0.0	0.0	0.0
Cephalopods											
Production	tonnes	1,860	10,480	25,082	57,380	82,204	68,224	77,615	74,951	78,577	65,436
Non-food uses	tonnes	0	0	0	0	0	0	0	0	0	0
Imports	tonnes	2,407	297	3,487	6,444	8,896	10,007	10,590	10,250	9,742	13,221
Exports	tonnes	20	860	5,620	21,540	23,387	35,395	36,181	35,118	43,150	36,044
Total food supply	tonnes	4,247	9,917	22,876	42,354	67,713	42,836	52,024	50,083	45,169	42,613
Food (per capita per year)	kg	0.4	0.8	1.4	2.0	2.9	1.8	2.1	2.0	1.8	1.7
Calories (per capita per day)	number	1.6	1.5	2.8	4.1	5.7	3.8	4.4	4.1	3.7	3.6
Proteins (per capita per day)	grams	0.3	0.3	0.6	0.8	1.1	0.8	0.9	0.8	0.7	0.7
Fats (per capita per day)	grams	0.0	0.0	0.0	0.1	0.1	0.1	0.1	0.1	0.1	0.1
Aquatic animals, others											
Production	tonnes	110	150	19,695	16,857	9,036	10,299	6,648	5,863	4,041	5,285
Non-food uses	tonnes	0	0	0	3,000	0	0	0	0	0	0
Imports	tonnes	800	1,230	2,609	3,609	2,338	1,535	1,526	855	415	107
Exports	tonnes	0	478	335	1,101	309	136	475	120	230	321
Total food supply	tonnes	910	874	21,809	16,525	11,065	11,698	7,699	6,398	4,126	5,371
Food (per capita per year)	kg	0.1	0.1	1.4	0.8	0.5	0.5	0.3	0.3	0.2	0.2
Calories (per capita per day)	number	0.0	0.0	0.9	0.7	0.5	0.5	0.3	0.2	0.1	0.1
Proteins (per capita per day)	grams	0.0	0.0	0.1	0.1	0.1	0.1	0.0	0.0	0.0	0.0
Fats (per capita per day)	grams	0.0	0.0	0.0	0.0	0.0	0.0	0.0	0.0	0.0	0.0

Note: variation in stocks not shown.

138 MEXICO		– FOOD BALANCE SHEET BY MAIN GROUPS OF FISH SPECIES IN LIVE WEIGHT AND FISH NUTRITIONAL FACTORS –									FAO–FIES
Groups of Species	Unit	1961–1970 (average)	1971–1980 (average)	1981–1990 (average)	1991–2000 (average)	2000	2001	2002	2003	2004	2005
Population	'000	45,300	61,567	77,503	92,687	99,735	100,834	101,734	102,525	103,338	104,266
Total food fish balance											
Production	tonnes	269,121	618,047	1,334,040	1,316,015	1,369,499	1,474,667	1,524,394	1,441,666	1,363,327	1,422,344
(of which aquaculture)	tonnes	160	3,370	14,612	35,113	53,918	76,075	73,675	84,475	104,354	117,514
Non-food uses	tonnes	57,050	204,317	398,179	220,032	273,896	373,913	344,648	313,026	348,715	318,576
Imports	tonnes	4,054	7,279	9,578	41,798	96,101	126,843	95,606	124,950	176,297	190,511
Exports	tonnes	66,512	63,597	100,555	148,009	191,212	203,267	177,392	182,967	130,506	130,916
Total food supply	tonnes	149,613	357,248	847,087	990,081	1,000,491	1,024,330	1,097,960	1,070,623	1,060,403	1,163,363
Food (per capita per year)	kg	3.3	5.8	10.9	10.7	10.0	10.2	10.8	10.4	10.3	11.2
Calories (per capita per day)	number	5.6	9.6	19.0	20.0	19.7	19.9	22.0	20.1	19.8	22.0
Proteins (per capita per day)	grams	0.8	1.5	2.9	3.0	3.0	3.0	3.3	3.1	3.0	3.3
Fats (per capita per day)	grams	0.2	0.4	0.7	0.7	0.7	0.7	0.8	0.7	0.7	0.8
Freshwater and diadromous fish											
Production	tonnes	5,922	16,236	117,099	120,257	120,142	111,841	103,370	130,527	138,315	130,630
Non-food uses	tonnes	0	0	0	0	0	0	0	0	0	0
Imports	tonnes	120	87	236	2,176	4,226	5,474	2,003	1,676	2,776	3,491
Exports	tonnes	160	298	170	1,258	1,405	650	397	339	130	108
Total food supply	tonnes	5,882	16,024	117,165	121,175	122,963	116,666	104,976	131,865	140,961	134,013
Food (per capita per year)	kg	0.1	0.3	1.5	1.3	1.2	1.2	1.0	1.3	1.4	1.3
Calories (per capita per day)	number	0.3	0.5	2.8	2.5	2.3	2.2	2.0	2.4	2.6	2.4
Proteins (per capita per day)	grams	0.0	0.1	0.4	0.4	0.4	0.4	0.3	0.4	0.4	0.4
Fats (per capita per day)	grams	0.0	0.0	0.1	0.1	0.1	0.1	0.1	0.1	0.1	0.1
Demersal fish											
Production	tonnes	35,580	72,347	119,853	137,515	132,942	126,540	122,708	94,135	95,491	95,473
Non-food uses	tonnes	170	6,630	2,074	968	3,005	2,720	2,690	0	0	0
Imports	tonnes	3,386	2,019	1,206	5,329	10,693	18,524	19,377	21,786	19,655	16,563
Exports	tonnes	6,740	5,793	1,797	2,537	4,526	3,080	1,297	1,180	705	794
Total food supply	tonnes	32,056	61,944	117,188	139,340	136,104	139,265	138,098	114,741	114,441	111,242
Food (per capita per year)	kg	0.7	1.0	1.5	1.5	1.4	1.4	1.4	1.1	1.1	1.1
Calories (per capita per day)	number	0.9	1.2	1.8	1.8	1.7	1.7	1.6	1.3	1.3	1.3
Proteins (per capita per day)	grams	0.2	0.2	0.3	0.3	0.3	0.3	0.3	0.3	0.3	0.2
Fats (per capita per day)	grams	0.0	0.0	0.0	0.0	0.0	0.0	0.0	0.0	0.0	0.0

(continued)

138 MEXICO		- FOOD BALANCE SHEET BY MAIN GROUPS OF FISH SPECIES IN LIVE WEIGHT AND FISH NUTRITIONAL FACTORS -									FAO-FIES
Groups of Species	Unit	1961-1970 (average)	1971-1980 (average)	1981-1990 (average)	1991-2000 (average)	2000	2001	2002	2003	2004	2005
Population	'000	45,300	61,567	77,503	92,687	99,735	100,834	101,734	102,525	103,338	104,266
Pelagic fish											
Production	tonnes	50,549	287,070	693,901	562,838	690,169	808,044	835,902	755,281	680,529	778,718
Non-food uses	tonnes	0	157,340	393,225	216,463	269,792	369,860	341,376	312,439	348,160	318,026
Imports	tonnes	375	1,545	3,951	7,766	17,642	13,779	3,210	3,122	34,564	24,442
Exports	tonnes	1,407	6,768	51,542	54,984	63,126	88,186	78,417	101,180	40,043	53,162
Total food supply	tonnes	49,516	124,507	255,806	299,157	374,893	363,777	419,319	344,784	326,890	431,972
Food (per capita per year)	kg	1.1	2.0	3.3	3.2	3.8	3.6	4.1	3.4	3.2	4.1
Calories (per capita per day)	number	3.1	4.6	7.7	8.6	10.2	9.9	11.8	9.2	8.8	11.3
Proteins (per capita per day)	grams	0.4	0.6	1.0	1.1	1.3	1.3	1.5	1.1	1.1	1.4
Fats (per capita per day)	grams	0.2	0.2	0.4	0.4	0.5	0.5	0.6	0.5	0.5	0.6
Marine fish, other											
Production	tonnes	62,610	106,517	221,431	259,105	143,601	123,871	127,613	130,009	120,767	135,733
Non-food uses	tonnes	56,450	40,347	2,880	2,602	1,099	1,333	582	587	555	550
Imports	tonnes	0	3,147	2,232	13,537	40,353	60,599	51,218	73,575	94,569	113,532
Exports	tonnes	0	4,402	9,518	22,565	33,817	29,773	16,555	16,868	15,761	17,050
Total food supply	tonnes	6,160	64,916	210,746	247,786	149,038	153,364	161,694	186,129	199,020	231,665
Food (per capita per year)	kg	0.1	1.1	2.7	2.7	1.5	1.5	1.6	1.8	1.9	2.2
Calories (per capita per day)	number	0.2	1.7	4.7	4.4	2.5	2.6	2.6	2.9	3.1	3.6
Proteins (per capita per day)	grams	0.0	0.3	0.8	0.7	0.4	0.4	0.4	0.5	0.5	0.6
Fats (per capita per day)	grams	0.0	0.1	0.2	0.2	0.1	0.1	0.1	0.1	0.1	0.1
Crustaceans											
Production	tonnes	69,231	74,467	89,323	107,551	122,271	129,923	123,000	143,803	143,709	156,011
Non-food uses	tonnes	0	0	0	0	0	0	0	0	0	0
Imports	tonnes	0	159	828	7,146	9,521	13,761	13,520	16,619	15,895	23,065
Exports	tonnes	51,165	40,955	35,039	40,617	50,615	52,890	38,173	36,804	38,340	36,541
Total food supply	tonnes	18,066	33,509	55,112	74,080	81,177	90,794	98,347	123,618	121,264	142,535
Food (per capita per year)	kg	0.4	0.5	0.7	0.8	0.8	0.9	1.0	1.2	1.2	1.4
Calories (per capita per day)	number	0.6	0.9	1.1	1.2	1.3	1.5	1.7	2.0	1.9	2.2
Proteins (per capita per day)	grams	0.1	0.2	0.2	0.3	0.3	0.3	0.3	0.4	0.4	0.4
Fats (per capita per day)	grams	0.0	0.0	0.0	0.0	0.0	0.0	0.0	0.0	0.0	0.0

(continued)

138 MEXICO		- FOOD BALANCE SHEET BY MAIN GROUPS OF FISH SPECIES IN LIVE WEIGHT AND FISH NUTRITIONAL FACTORS -									FAO-FIES
Groups of Species	Unit	1961-1970 (average)	1971-1980 (average)	1981-1990 (average)	1991-2000 (average)	2000	2001	2002	2003	2004	2005
Population	'000	45,300	61,567	77,503	92,687	99,735	100,834	101,734	102,525	103,338	104,266
Molluscs, excl. Cephalopods											
Production	tonnes	38,360	47,789	74,253	61,500	76,728	75,970	76,441	71,225	69,164	63,450
Non-food uses	tonnes	430	0	0	0	0	0	0	0	0	0
Imports	tonnes	173	173	234	3,112	8,930	8,801	3,506	4,141	4,266	4,336
Exports	tonnes	6,700	5,249	2,276	11,471	21,312	13,886	20,697	12,978	17,270	14,016
Total food supply	tonnes	31,403	42,713	72,212	53,140	64,346	70,885	59,250	62,388	56,160	53,770
Food (per capita per year)	kg	0.7	0.7	0.9	0.6	0.7	0.7	0.6	0.6	0.5	0.5
Calories (per capita per day)	number	0.3	0.3	0.4	0.3	0.4	0.4	0.3	0.4	0.3	0.3
Proteins (per capita per day)	grams	0.0	0.0	0.1	0.1	0.1	0.1	0.1	0.1	0.1	0.1
Fats (per capita per day)	grams	0.0	0.0	0.0	0.0	0.0	0.0	0.0	0.0	0.0	0.0
Cephalopods											
Production	tonnes	1,250	8,509	12,010	62,858	79,584	95,266	132,648	114,210	112,778	59,684
Non-food uses	tonnes	0	0	0	0	0	0	0	0	0	0
Imports	tonnes	0	149	891	2,731	4,736	5,903	2,772	4,031	4,572	5,082
Exports	tonnes	90	133	212	14,576	16,411	14,802	21,855	13,618	18,256	9,244
Total food supply	tonnes	1,160	8,524	12,689	51,013	67,909	86,367	113,565	104,623	99,094	55,522
Food (per capita per year)	kg	0.0	0.1	0.2	0.6	0.7	0.9	1.1	1.0	1.0	0.5
Calories (per capita per day)	number	0.0	0.2	0.3	1.0	1.3	1.6	2.1	1.9	1.8	1.0
Proteins (per capita per day)	grams	0.0	0.1	0.1	0.2	0.3	0.3	0.4	0.4	0.4	0.2
Fats (per capita per day)	grams	0.0	0.0	0.0	0.0	0.0	0.0	0.0	0.0	0.0	0.0
Aquatic animals, others											
Production	tonnes	5,620	5,113	6,170	4,392	4,062	3,212	2,712	2,476	2,574	2,645
Non-food uses	tonnes	0	0	0	0	0	0	0	0	0	0
Imports	tonnes	0	0	0	0	0	0	0	0	0	0
Exports	tonnes	250	0	0	0	0	0	0	0	0	0
Total food supply	tonnes	5,370	5,113	6,170	4,392	4,062	3,212	2,712	2,476	2,574	2,645
Food (per capita per year)	kg	0.1	0.1	0.1	0.0	0.0	0.0	0.0	0.0	0.0	0.0
Calories (per capita per day)	number	0.1	0.1	0.1	0.0	0.0	0.0	0.0	0.0	0.0	0.0
Proteins (per capita per day)	grams	0.0	0.0	0.0	0.0	0.0	0.0	0.0	0.0	0.0	0.0
Fats (per capita per day)	grams	0.0	0.0	0.0	0.0	0.0	0.0	0.0	0.0	0.0	0.0

Note: variation in stocks not shown.

28 MYANMAR		– FOOD BALANCE SHEET BY MAIN GROUPS OF FISH SPECIES IN LIVE WEIGHT AND FISH NUTRITIONAL FACTORS –									FAO–FIES
Groups of Species	Unit	1961–1970 (average)	1971–1980 (average)	1981–1990 (average)	1991–2000 (average)	2000	2001	2002	2003	2004	2005
Population	'000	23,836	30,178	37,110	43,393	45,884	46,343	46,768	47,170	47,565	47,967
Total food fish balance											
Production	tonnes	378,597	498,241	658,351	857,179	1,192,112	1,309,146	1,474,460	1,595,870	1,987,020	2,217,466
(of which aquaculture)	tonnes	360	1,708	5,043	64,898	98,912	121,266	190,120	252,010	400,360	474,510
Non-food uses	tonnes	49,900	64,821	81,468	119,992	166,746	185,000	208,813	258,313	488,270	540,107
Imports	tonnes	6,916	7	98	1,594	2,966	1,701	1,728	1,569	3,063	2,652
Exports	tonnes	0	1,161	6,830	87,151	174,335	210,311	285,591	321,189	322,940	424,329
Total food supply	tonnes	335,613	432,266	570,150	651,630	853,997	915,536	981,783	1,017,937	1,178,874	1,255,683
Food (per capita per year)	kg	14.1	14.3	15.4	15.0	18.6	19.8	21.0	21.6	24.8	26.2
Calories (per capita per day)	number	26.5	24.6	25.4	24.7	30.4	32.3	34.8	36.0	41.6	44.6
Proteins (per capita per day)	grams	4.5	3.8	4.0	3.9	4.8	5.1	5.4	5.5	6.3	6.7
Fats (per capita per day)	grams	0.7	0.8	0.8	0.8	1.0	1.0	1.1	1.2	1.4	1.6
Freshwater and diadromous fish											
Production	tonnes	107,767	134,895	145,451	214,949	290,008	354,003	438,430	522,929	824,630	964,490
Non-food uses	tonnes	5,620	64,821	81,468	119,992	166,746	185,000	208,813	258,313	488,270	503,107
Imports	tonnes	1,416	0	0	5	7	21	48	15	8	5
Exports	tonnes	0	0	0	0	0	0	0	0	0	10,311
Total food supply	tonnes	103,563	70,074	63,983	94,962	123,269	169,024	229,665	264,631	336,368	451,077
Food (per capita per year)	kg	4.3	2.3	1.7	2.2	2.7	3.7	4.9	5.6	7.1	9.4
Calories (per capita per day)	number	9.5	4.4	3.3	4.1	5.1	6.9	9.3	10.7	13.4	17.9
Proteins (per capita per day)	grams	1.5	0.7	0.5	0.7	0.8	1.1	1.5	1.7	2.1	2.8
Fats (per capita per day)	grams	0.3	0.2	0.1	0.1	0.2	0.3	0.3	0.4	0.5	0.7
Demersal fish											
Production	tonnes	96,150	0	0	0	0	0	0	0	0	0
Non-food uses	tonnes	22,150	0	0	0	0	0	0	0	0	0
Imports	tonnes	0	0	0	0	1	1	0	0	0	0
Exports	tonnes	0	0	0	0	0	0	0	0	0	0
Total food supply	tonnes	74,000	0	0	0	1	1	0	0	0	0
Food (per capita per year)	kg	3.1	0.0	0.0	0.0	0.0	0.0	0.0	0.0	0.0	0.0
Calories (per capita per day)	number	6.5	0.0	0.0	0.0	0.0	0.0	0.0	0.0	0.0	0.0
Proteins (per capita per day)	grams	1.3	0.0	0.0	0.0	0.0	0.0	0.0	0.0	0.0	0.0
Fats (per capita per day)	grams	0.1	0.0	0.0	0.0	0.0	0.0	0.0	0.0	0.0	0.0

(continued)

28 MYANMAR		- FOOD BALANCE SHEET BY MAIN GROUPS OF FISH SPECIES IN LIVE WEIGHT AND FISH NUTRITIONAL FACTORS -									FAO-FIES
Groups of Species	Unit	1961-1970 (average)	1971-1980 (average)	1981-1990 (average)	1991-2000 (average)	2000	2001	2002	2003	2004	2005
Population	'000	23,836	30,178	37,110	43,393	45,884	46,343	46,768	47,170	47,565	47,967
Pelagic fish											
Production	tonnes	96,140	0	0	0	0	0	0	0	0	0
Non-food uses	tonnes	22,130	0	0	0	0	0	0	0	0	0
Imports	tonnes	4,000	0	48	1,007	2,336	540	501	1,204	1,391	1,291
Exports	tonnes	0	0	0	0	0	0	0	0	0	0
Total food supply	tonnes	78,010	0	48	1,007	2,336	540	501	1,204	1,391	1,291
Food (per capita per year)	kg	3.3	0.0	0.0	0.0	0.1	0.0	0.0	0.0	0.0	0.0
Calories (per capita per day)	number	6.4	0.0	0.0	0.1	0.1	0.0	0.0	0.1	0.1	0.1
Proteins (per capita per day)	grams	1.0	0.0	0.0	0.0	0.0	0.0	0.0	0.0	0.0	0.0
Fats (per capita per day)	grams	0.2	0.0	0.0	0.0	0.0	0.0	0.0	0.0	0.0	0.0
Marine fish, other											
Production	tonnes	31,140	362,737	507,250	593,061	798,940	835,820	887,260	886,220	962,240	1,061,706
Non-food uses	tonnes	0	0	0	0	0	0	0	0	0	37,000
Imports	tonnes	0	5	38	387	581	153	10	127	292	299
Exports	tonnes	0	554	4,466	39,995	72,210	92,302	138,251	136,036	124,616	226,498
Total food supply	tonnes	31,140	362,188	502,822	553,453	727,311	743,671	749,018	750,311	837,917	798,507
Food (per capita per year)	kg	1.3	12.0	13.6	12.8	15.9	16.1	16.0	15.9	17.6	16.7
Calories (per capita per day)	number	2.0	20.2	22.0	20.4	25.2	25.4	25.4	25.2	28.0	26.5
Proteins (per capita per day)	grams	0.3	3.1	3.5	3.2	4.0	4.0	3.9	3.8	4.2	3.8
Fats (per capita per day)	grams	0.1	0.6	0.7	0.6	0.8	0.8	0.8	0.8	0.9	0.9
Crustaceans											
Production	tonnes	24,310	609	5,650	48,301	102,264	118,223	147,470	185,221	198,450	189,294
Non-food uses	tonnes	0	0	0	0	0	0	0	0	0	0
Imports	tonnes	1,500	2	0	33	19	5	25	187	364	389
Exports	tonnes	0	608	2,365	47,155	102,125	118,009	147,340	185,153	198,324	187,323
Total food supply	tonnes	25,810	4	3,286	1,179	158	219	155	255	490	2,360
Food (per capita per year)	kg	1.1	0.0	0.1	0.0	0.0	0.0	0.0	0.0	0.0	0.1
Calories (per capita per day)	number	1.8	0.0	0.1	0.0	0.0	0.0	0.0	0.0	0.0	0.1
Proteins (per capita per day)	grams	0.3	0.0	0.0	0.0	0.0	0.0	0.0	0.0	0.0	0.0
Fats (per capita per day)	grams	0.0	0.0	0.0	0.0	0.0	0.0	0.0	0.0	0.0	0.0

(continued)

28 MYANMAR		- FOOD BALANCE SHEET BY MAIN GROUPS OF FISH SPECIES IN LIVE WEIGHT AND FISH NUTRITIONAL FACTORS -									FAO-FIES
Groups of Species	Unit	1961-1970 (average)	1971-1980 (average)	1981-1990 (average)	1991-2000 (average)	2000	2001	2002	2003	2004	2005
Population	'000	23,836	30,178	37,110	43,393	45,884	46,343	46,768	47,170	47,565	47,967
Molluscs, excl. Cephalopods											
Production	tonnes	23,090	0	0	0	0	0	0	0	0	0
Non-food uses	tonnes	0	0	0	0	0	0	0	0	0	0
Imports	tonnes	0	0	13	153	20	981	1,143	21	1,009	665
Exports	tonnes	0	0	0	0	0	0	0	0	0	197
Total food supply	tonnes	23,090	0	13	153	20	981	1,143	21	1,009	468
Food (per capita per year)	kg	1.0	0.0	0.0	0.0	0.0	0.0	0.0	0.0	0.0	0.0
Calories (per capita per day)	number	0.4	0.0	0.0	0.0	0.0	0.0	0.0	0.0	0.0	0.0
Proteins (per capita per day)	grams	0.1	0.0	0.0	0.0	0.0	0.0	0.0	0.0	0.0	0.0
Fats (per capita per day)	grams	0.0	0.0	0.0	0.0	0.0	0.0	0.0	0.0	0.0	0.0
Cephalopods											
Production	tonnes	0	0	0	0	0	0	0	0	0	0
Non-food uses	tonnes	0	0	0	0	0	0	0	0	0	0
Imports	tonnes	0	0	0	9	1	0	1	15	0	4
Exports	tonnes	0	0	0	0	0	0	0	0	0	0
Total food supply	tonnes	0	0	0	9	1	0	1	15	0	4
Food (per capita per year)	kg	0.0	0.0	0.0	0.0	0.0	0.0	0.0	0.0	0.0	0.0
Calories (per capita per day)	number	0.0	0.0	0.0	0.0	0.0	0.0	0.0	0.0	0.0	0.0
Proteins (per capita per day)	grams	0.0	0.0	0.0	0.0	0.0	0.0	0.0	0.0	0.0	0.0
Fats (per capita per day)	grams	0.0	0.0	0.0	0.0	0.0	0.0	0.0	0.0	0.0	0.0
Aquatic animals, others											
Production	tonnes	0	0	0	868	900	1,100	1,300	1,500	1,700	1,976
Non-food uses	tonnes	0	0	0	0	0	0	0	0	0	0
Imports	tonnes	0	0	0	0	0	0	0	0	0	0
Exports	tonnes	0	0	0	0	0	0	0	0	0	0
Total food supply	tonnes	0	0	0	868	900	1,100	1,300	1,500	1,700	1,976
Food (per capita per year)	kg	0.0	0.0	0.0	0.0	0.0	0.0	0.0	0.0	0.0	0.0
Calories (per capita per day)	number	0.0	0.0	0.0	0.0	0.0	0.0	0.0	0.0	0.0	0.0
Proteins (per capita per day)	grams	0.0	0.0	0.0	0.0	0.0	0.0	0.0	0.0	0.0	0.0
Fats (per capita per day)	grams	0.0	0.0	0.0	0.0	0.0	0.0	0.0	0.0	0.0	0.0

Note: formerly Burma. Production and export data refer to a split-year (1 April-31 March) shown under the calendar year in which the split-year ends. Variation in stocks not shown.

150 NETHERLANDS		– FOOD BALANCE SHEET BY MAIN GROUPS OF FISH SPECIES IN LIVE WEIGHT AND FISH NUTRITIONAL FACTORS –									FAO-FIES
Groups of Species	Unit	1961–1970 (average)	1971–1980 (average)	1981–1990 (average)	1991–2000 (average)	2000	2001	2002	2003	2004	2005
Population	'000	12,360	13,698	14,557	15,499	15,924	16,014	16,103	16,188	16,264	16,328
Total food fish balance											
Production	tonnes	340,840	327,651	516,609	544,214	571,113	575,227	518,478	592,846	597,361	617,383
(of which aquaculture)	tonnes	98,140	101,154	101,168	87,249	75,339	57,064	54,442	66,565	75,725	68,175
Non-food uses	tonnes	31,375	10,404	248	8,864	81,136	81,064	1,045	525	450	477
Imports	tonnes	77,648	153,085	268,223	602,809	766,093	794,856	846,264	1,022,273	900,447	1,027,836
Exports	tonnes	233,208	300,802	609,461	870,679	896,944	948,603	1,039,957	1,194,552	1,318,157	1,377,833
Total food supply	tonnes	153,905	160,130	183,683	260,222	344,125	346,524	311,650	327,452	309,020	313,148
Food (per capita per year)	kg	12.5	11.7	12.6	16.8	21.6	21.6	19.4	20.2	19.0	19.2
Calories (per capita per day)	number	23.5	21.5	20.3	33.1	48.3	45.9	43.1	49.0	48.9	51.7
Proteins (per capita per day)	grams	3.7	3.4	3.2	5.0	7.1	7.0	6.3	6.7	6.7	7.0
Fats (per capita per day)	grams	0.7	0.7	0.6	1.2	2.0	1.8	1.7	2.2	2.2	2.4
Freshwater and diadromous fish											
Production	tonnes	11,760	3,248	4,558	5,839	8,686	7,839	8,937	9,874	10,621	10,870
Non-food uses	tonnes	8,140	343	69	289	428	537	656	442	373	397
Imports	tonnes	7,368	12,716	17,490	46,698	74,558	74,582	83,417	88,111	97,992	108,378
Exports	tonnes	3,459	4,853	8,889	24,796	44,211	65,698	64,902	72,199	93,542	101,593
Total food supply	tonnes	7,529	10,768	13,090	26,368	31,105	22,020	24,296	21,594	21,351	20,598
Food (per capita per year)	kg	0.6	0.8	0.9	1.7	2.0	1.4	1.5	1.3	1.3	1.3
Calories (per capita per day)	number	1.6	1.9	2.3	3.9	4.4	3.3	3.4	3.0	3.2	3.0
Proteins (per capita per day)	grams	0.2	0.3	0.3	0.5	0.6	0.5	0.5	0.4	0.4	0.4
Fats (per capita per day)	grams	0.1	0.1	0.1	0.2	0.2	0.2	0.2	0.1	0.1	0.1
Demersal fish											
Production	tonnes	104,940	133,716	139,018	110,015	121,987	139,111	104,868	121,265	145,971	188,371
Non-food uses	tonnes	10,326	3,254	0	0	0	0	0	0	0	0
Imports	tonnes	29,496	36,399	65,482	204,149	276,097	296,413	290,157	352,852	338,210	384,464
Exports	tonnes	67,512	112,315	172,431	231,436	252,787	268,030	323,510	352,005	426,142	519,684
Total food supply	tonnes	56,598	54,546	31,529	80,659	120,295	121,502	92,526	107,104	93,038	79,384
Food (per capita per year)	kg	4.6	4.0	2.2	5.2	7.6	7.6	5.8	6.6	5.7	4.9
Calories (per capita per day)	number	5.8	4.8	2.6	7.1	11.9	11.1	8.5	14.6	13.3	12.5
Proteins (per capita per day)	grams	1.2	1.0	0.5	1.3	2.0	2.0	1.4	1.9	1.7	1.6
Fats (per capita per day)	grams	0.1	0.1	0.0	0.2	0.4	0.3	0.3	0.7	0.7	0.6

(continued)

150 NETHERLANDS		- FOOD BALANCE SHEET BY MAIN GROUPS OF FISH SPECIES IN LIVE WEIGHT AND FISH NUTRITIONAL FACTORS -									FAO-FIES
Groups of Species	Unit	1961-1970 (average)	1971-1980 (average)	1981-1990 (average)	1991-2000 (average)	2000	2001	2002	2003	2004	2005
Population	'000	12,360	13,698	14,557	15,499	15,924	16,014	16,103	16,188	16,264	16,328
Pelagic fish											
Production	tonnes	103,630	81,851	209,367	285,189	337,135	358,869	340,561	374,054	353,824	338,204
Non-food uses	tonnes	5,828	1,724	0	8,000	80,000	80,000	0	0	0	0
Imports	tonnes	27,209	67,899	111,517	227,857	315,271	303,352	328,499	344,429	306,657	389,784
Exports	tonnes	79,114	98,036	296,723	414,904	398,140	402,836	462,072	516,211	553,303	525,448
Total food supply	tonnes	45,897	40,589	33,561	90,141	174,266	179,385	176,989	162,272	177,178	202,540
Food (per capita per year)	kg	3.7	3.0	2.3	5.8	10.9	11.2	11.0	10.0	10.9	12.4
Calories (per capita per day)	number	11.3	10.6	10.0	17.9	31.0	30.3	30.1	28.9	30.9	35.4
Proteins (per capita per day)	grams	1.6	1.5	1.5	2.5	4.2	4.3	4.3	3.9	4.3	4.8
Fats (per capita per day)	grams	0.5	0.5	0.4	0.8	1.4	1.3	1.3	1.3	1.4	1.6
Marine fish, other											
Production	tonnes	550	281	2,093	13,245	1,201	1,781	1,450	1,132	1,035	343
Non-food uses	tonnes	0	0	13	102	77	63	43	67	55	74
Imports	tonnes	0	0	0	0	0	0	0	0	0	0
Exports	tonnes	0	0	0	1,203	1,053	1,583	1,378	1,000	980	263
Total food supply	tonnes	550	281	2,080	11,941	71	135	29	65	0	6
Food (per capita per year)	kg	0.0	0.0	0.1	0.8	0.0	0.0	0.0	0.0	0.0	0.0
Calories (per capita per day)	number	0.1	0.0	0.2	1.4	0.0	0.0	0.0	0.0	0.0	0.0
Proteins (per capita per day)	grams	0.0	0.0	0.0	0.2	0.0	0.0	0.0	0.0	0.0	0.0
Fats (per capita per day)	grams	0.0	0.0	0.0	0.0	0.0	0.0	0.0	0.0	0.0	0.0
Crustaceans											
Production	tonnes	15,870	5,960	6,460	11,800	12,227	15,270	12,941	16,105	15,883	17,626
Non-food uses	tonnes	6,181	132	0	0	0	0	0	0	0	0
Imports	tonnes	5,363	22,340	36,736	52,996	63,388	70,006	78,876	129,457	86,004	87,014
Exports	tonnes	8,876	15,531	34,827	61,558	77,137	84,409	90,613	109,131	112,698	118,123
Total food supply	tonnes	6,176	12,638	8,069	3,802	978	867	1,204	3,098	5,856	3,184
Food (per capita per year)	kg	0.5	0.9	0.6	0.2	0.1	0.1	0.1	0.2	0.4	0.2
Calories (per capita per day)	number	0.6	0.9	0.7	0.3	0.1	0.1	0.1	0.3	0.5	0.3
Proteins (per capita per day)	grams	0.1	0.2	0.1	0.1	0.0	0.0	0.0	0.1	0.1	0.1
Fats (per capita per day)	grams	0.0	0.0	0.0	0.0	0.0	0.0	0.0	0.0	0.0	0.0

(continued)

150 NETHERLANDS		- FOOD BALANCE SHEET BY MAIN GROUPS OF FISH SPECIES IN LIVE WEIGHT AND FISH NUTRITIONAL FACTORS -									FAO-FIES
Groups of Species	Unit	1961-1970 (average)	1971-1980 (average)	1981-1990 (average)	1991-2000 (average)	2000	2001	2002	2003	2004	2005
Population	'000	12,360	13,698	14,557	15,499	15,924	16,014	16,103	16,188	16,264	16,328
Molluscs, excl. Cephalopods											
Production	tonnes	103,180	102,212	154,922	118,039	89,003	52,016	49,027	69,973	69,401	61,618
Non-food uses	tonnes	0	4,598	100	0	0	0	0	0	0	0
Imports	tonnes	8,212	13,732	35,652	54,693	24,264	37,158	54,533	92,227	60,469	48,374
Exports	tonnes	74,248	70,067	95,419	127,239	115,568	118,320	89,833	133,455	121,502	105,065
Total food supply	tonnes	37,144	41,278	95,055	40,823	12,699	17,521	13,727	28,745	8,368	4,926
Food (per capita per year)	kg	3.0	3.0	6.5	2.6	0.8	1.1	0.9	1.8	0.5	0.3
Calories (per capita per day)	number	4.3	3.3	4.5	1.7	0.4	0.5	0.5	1.6	0.6	0.3
Proteins (per capita per day)	grams	0.6	0.5	0.7	0.3	0.1	0.1	0.1	0.2	0.1	0.0
Fats (per capita per day)	grams	0.1	0.1	0.1	0.0	0.0	0.0	0.0	0.0	0.0	0.0
Cephalopods											
Production	tonnes	10	30	190	87	874	341	694	443	626	351
Non-food uses	tonnes	0	0	0	0	0	0	0	0	0	0
Imports	tonnes	0	0	1,252	15,597	11,282	12,299	9,394	13,739	9,820	8,889
Exports	tonnes	0	0	1,143	9,229	7,549	7,619	7,292	8,117	8,744	6,743
Total food supply	tonnes	10	30	299	6,456	4,607	5,021	2,796	4,565	3,202	2,497
Food (per capita per year)	kg	0.0	0.0	0.0	0.4	0.3	0.3	0.2	0.3	0.2	0.2
Calories (per capita per day)	number	0.0	0.0	0.0	0.8	0.6	0.6	0.3	0.6	0.4	0.3
Proteins (per capita per day)	grams	0.0	0.0	0.0	0.2	0.1	0.1	0.1	0.1	0.1	0.1
Fats (per capita per day)	grams	0.0	0.0	0.0	0.0	0.0	0.0	0.0	0.0	0.0	0.0
Aquatic animals, others											
Production	tonnes	900	353	1	0	0	0	0	0	0	0
Non-food uses	tonnes	900	353	66	473	631	464	346	16	22	6
Imports	tonnes	0	0	95	819	1,233	1,046	1,388	1,459	1,294	934
Exports	tonnes	0	0	29	314	498	108	358	2,435	1,247	914
Total food supply	tonnes	0	0	0	33	104	74	84	8	26	14
Food (per capita per year)	kg	0.0	0.0	0.0	0.0	0.0	0.0	0.0	0.0	0.0	0.0
Calories (per capita per day)	number	0.0	0.0	0.0	0.0	0.0	0.0	0.0	0.0	0.0	0.0
Proteins (per capita per day)	grams	0.0	0.0	0.0	0.0	0.0	0.0	0.0	0.0	0.0	0.0
Fats (per capita per day)	grams	0.0	0.0	0.0	0.0	0.0	0.0	0.0	0.0	0.0	0.0

Note: variation in stocks not shown.

159 NIGERIA		– FOOD BALANCE SHEET BY MAIN GROUPS OF FISH SPECIES IN LIVE WEIGHT AND FISH NUTRITIONAL FACTORS –									FAO–FIES
Groups of Species	Unit	1961–1970 (average)	1971–1980 (average)	1981–1990 (average)	1991–2000 (average)	2000	2001	2002	2003	2004	2005
Population	'000	48,335	62,509	83,205	110,730	124,773	128,039	131,336	134,659	138,001	141,356
Total food fish balance											
Production	tonnes	99,064	257,300	274,012	368,660	467,095	476,544	511,719	505,839	509,201	579,537
(of which aquaculture)	tonnes	2,992	4,986	8,937	19,289	25,718	24,398	30,663	30,677	43,950	56,355
Non-food uses	tonnes	0	0	0	4	0	0	0	0	0	0
Imports	tonnes	103,822	351,768	605,635	406,337	353,530	736,991	641,286	731,291	661,253	698,020
Exports	tonnes	240	1,031	2,648	4,085	342	4,147	3,959	3,587	4,901	8,089
Total food supply	tonnes	202,646	608,036	876,999	770,908	820,283	1,209,389	1,149,046	1,233,543	1,165,553	1,269,468
Food (per capita per year)	kg	4.2	9.7	10.5	7.0	6.6	9.5	8.8	9.2	8.5	9.0
Calories (per capita per day)	number	7.0	15.4	16.2	12.6	12.8	16.5	14.9	16.4	15.3	15.9
Proteins (per capita per day)	grams	1.3	2.5	2.7	2.0	2.0	2.6	2.4	2.6	2.4	2.5
Fats (per capita per day)	grams	0.2	0.5	0.5	0.5	0.5	0.6	0.5	0.6	0.6	0.6
Freshwater and diadromous fish											
Production	tonnes	44,234	112,152	107,570	126,943	158,033	178,573	217,905	205,645	226,214	294,406
Non-food uses	tonnes	0	0	0	4	0	0	0	0	0	0
Imports	tonnes	14,575	0	0	8,735	556	27,104	6,128	4,111	11,492	11,044
Exports	tonnes	0	0	0	15	0	2	0	0	16	12
Total food supply	tonnes	58,809	112,152	107,570	135,659	158,589	205,675	224,033	209,756	237,690	305,438
Food (per capita per year)	kg	1.2	1.8	1.3	1.2	1.3	1.6	1.7	1.6	1.7	2.2
Calories (per capita per day)	number	2.2	3.3	2.4	2.5	2.6	3.1	3.4	3.1	3.4	4.2
Proteins (per capita per day)	grams	0.3	0.5	0.4	0.4	0.4	0.5	0.5	0.5	0.5	0.7
Fats (per capita per day)	grams	0.1	0.1	0.1	0.1	0.1	0.1	0.1	0.1	0.1	0.2
Demersal fish											
Production	tonnes	28,270	87,287	67,404	80,310	104,856	107,346	114,823	125,732	110,969	110,106
Non-food uses	tonnes	0	0	0	0	0	0	0	0	0	0
Imports	tonnes	82,969	201,697	411,852	129,560	28,191	265,824	289,397	244,759	206,109	267,470
Exports	tonnes	60	92	290	537	147	1,093	1,053	1,015	817	740
Total food supply	tonnes	111,179	288,892	478,966	209,333	132,900	372,078	403,167	369,476	316,261	376,836
Food (per capita per year)	kg	2.3	4.6	5.8	1.9	1.1	2.9	3.1	2.7	2.3	2.7
Calories (per capita per day)	number	3.7	5.4	6.4	2.0	1.2	2.9	3.1	2.9	2.4	2.8
Proteins (per capita per day)	grams	0.7	1.1	1.3	0.4	0.2	0.6	0.6	0.6	0.5	0.6
Fats (per capita per day)	grams	0.0	0.1	0.1	0.0	0.0	0.1	0.1	0.1	0.0	0.1

(continued)

159 NIGERIA		- FOOD BALANCE SHEET BY MAIN GROUPS OF FISH SPECIES IN LIVE WEIGHT AND FISH NUTRITIONAL FACTORS -									FAO-FIES
Groups of Species	Unit	1961-1970 (average)	1971-1980 (average)	1981-1990 (average)	1991-2000 (average)	2000	2001	2002	2003	2004	2005
Population	'000	48,335	62,509	83,205	110,730	124,773	128,039	131,336	134,659	138,001	141,356
Pelagic fish											
Production	tonnes	16,520	34,631	40,842	111,689	127,069	113,360	112,283	123,795	114,942	118,371
Non-food uses	tonnes	0	0	0	0	0	0	0	0	0	0
Imports	tonnes	6,248	149,434	191,339	257,249	314,585	431,459	331,502	469,047	430,788	407,943
Exports	tonnes	0	60	10	1	0	368	44	12	4	0
Total food supply	tonnes	22,768	184,004	232,171	368,937	441,654	544,451	443,741	592,830	545,726	526,314
Food (per capita per year)	kg	0.5	2.9	2.8	3.3	3.5	4.3	3.4	4.4	4.0	3.7
Calories (per capita per day)	number	0.8	6.1	6.2	7.2	7.8	9.2	7.4	9.6	8.6	8.1
Proteins (per capita per day)	grams	0.1	0.8	0.9	1.0	1.1	1.4	1.1	1.4	1.3	1.2
Fats (per capita per day)	grams	0.0	0.3	0.3	0.3	0.3	0.4	0.3	0.4	0.4	0.3
Marine fish, other											
Production	tonnes	8,960	21,196	51,787	28,551	51,541	49,205	28,152	13,271	25,321	19,770
Non-food uses	tonnes	0	0	0	0	0	0	0	0	0	0
Imports	tonnes	0	0	930	8,934	10,149	11,375	13,652	13,362	12,843	11,528
Exports	tonnes	0	0	0	0	0	6	0	0	6	5
Total food supply	tonnes	8,960	21,196	52,717	37,484	61,690	60,574	41,804	26,633	38,158	31,293
Food (per capita per year)	kg	0.2	0.3	0.6	0.3	0.5	0.5	0.3	0.2	0.3	0.2
Calories (per capita per day)	number	0.3	0.6	1.1	0.7	1.0	1.0	0.8	0.5	0.7	0.5
Proteins (per capita per day)	grams	0.1	0.1	0.2	0.1	0.2	0.2	0.1	0.1	0.1	0.1
Fats (per capita per day)	grams	0.0	0.0	0.0	0.0	0.0	0.0	0.0	0.0	0.0	0.0
Crustaceans											
Production	tonnes	1,080	2,034	5,838	20,799	25,596	25,787	35,711	34,327	28,552	33,922
Non-food uses	tonnes	0	0	0	0	0	0	0	0	0	0
Imports	tonnes	30	637	1,514	1,166	45	0	34	6	14	3
Exports	tonnes	180	879	2,347	3,431	195	2,340	2,496	2,114	3,631	6,937
Total food supply	tonnes	930	1,791	5,004	18,534	25,446	23,447	33,249	32,219	24,935	26,988
Food (per capita per year)	kg	0.0	0.0	0.1	0.2	0.2	0.2	0.3	0.2	0.2	0.2
Calories (per capita per day)	number	0.0	0.0	0.1	0.2	0.3	0.2	0.3	0.3	0.2	0.3
Proteins (per capita per day)	grams	0.0	0.0	0.0	0.0	0.1	0.1	0.1	0.1	0.1	0.1
Fats (per capita per day)	grams	0.0	0.0	0.0	0.0	0.0	0.0	0.0	0.0	0.0	0.0

(continued)

159 NIGERIA		- FOOD BALANCE SHEET BY MAIN GROUPS OF FISH SPECIES IN LIVE WEIGHT AND FISH NUTRITIONAL FACTORS -									FAO-FIES
Groups of Species	Unit	1961-1970 (average)	1971-1980 (average)	1981-1990 (average)	1991-2000 (average)	2000	2001	2002	2003	2004	2005
Population	'000	48,335	62,509	83,205	110,730	124,773	128,039	131,336	134,659	138,001	141,356
Molluscs, excl. Cephalopods											
Production	tonnes	0	0	0	236	0	2,084	2,426	2,741	2,913	2,822
Non-food uses	tonnes	0	0	0	0	0	0	0	0	0	0
Imports	tonnes	0	0	0	692	2	774	567	5	0	13
Exports	tonnes	0	0	0	17	0	0	0	446	383	395
Total food supply	tonnes	0	0	0	910	2	2,858	2,993	2,300	2,530	2,440
Food (per capita per year)	kg	0.0	0.0	0.0	0.0	0.0	0.0	0.0	0.0	0.0	0.0
Calories (per capita per day)	number	0.0	0.0	0.0	0.0	0.0	0.0	0.0	0.0	0.0	0.0
Proteins (per capita per day)	grams	0.0	0.0	0.0	0.0	0.0	0.0	0.0	0.0	0.0	0.0
Fats (per capita per day)	grams	0.0	0.0	0.0	0.0	0.0	0.0	0.0	0.0	0.0	0.0
Cephalopods											
Production	tonnes	0	0	570	133	0	189	419	328	290	140
Non-food uses	tonnes	0	0	0	0	0	0	0	0	0	0
Imports	tonnes	0	0	0	2	2	455	6	2	6	19
Exports	tonnes	0	0	0	84	0	338	366	0	44	0
Total food supply	tonnes	0	0	570	51	2	306	59	330	252	159
Food (per capita per year)	kg	0.0	0.0	0.0	0.0	0.0	0.0	0.0	0.0	0.0	0.0
Calories (per capita per day)	number	0.0	0.0	0.0	0.0	0.0	0.0	0.0	0.0	0.0	0.0
Proteins (per capita per day)	grams	0.0	0.0	0.0	0.0	0.0	0.0	0.0	0.0	0.0	0.0
Fats (per capita per day)	grams	0.0	0.0	0.0	0.0	0.0	0.0	0.0	0.0	0.0	0.0
Aquatic animals, others											
Production	tonnes	0	0	0	0	0	0	0	0	0	0
Non-food uses	tonnes	0	0	0	0	0	0	0	0	0	0
Imports	tonnes	0	0	0	0	0	0	0	0	0	0
Exports	tonnes	0	0	0	0	0	0	0	0	0	0
Total food supply	tonnes	0	0	0	0	0	0	0	0	0	0
Food (per capita per year)	kg	0.0	0.0	0.0	0.0	0.0	0.0	0.0	0.0	0.0	0.0
Calories (per capita per day)	number	0.0	0.0	0.0	0.0	0.0	0.0	0.0	0.0	0.0	0.0
Proteins (per capita per day)	grams	0.0	0.0	0.0	0.0	0.0	0.0	0.0	0.0	0.0	0.0
Fats (per capita per day)	grams	0.0	0.0	0.0	0.0	0.0	0.0	0.0	0.0	0.0	0.0

Note: variation in stocks not shown.

170 PERU		- FOOD BALANCE SHEET BY MAIN GROUPS OF FISH SPECIES IN LIVE WEIGHT AND FISH NUTRITIONAL FACTORS -									FAO-FIES
Groups of Species	Unit	1961-1970 (average)	1971-1980 (average)	1981-1990 (average)	1991-2000 (average)	2000	2001	2002	2003	2004	2005
Population	'000	11,660	15,403	19,755	24,001	25,663	25,995	26,321	26,641	26,959	27,274
Total food fish balance											
Production	tonnes	8,618,526	4,167,409	4,583,582	8,522,145	10,663,770	7,993,846	8,776,797	6,099,827	9,626,787	9,416,130
(of which aquaculture)	tonnes	6	441	3,801	6,650	6,512	7,628	11,614	13,768	22,259	27,468
Non-food uses	tonnes	8,446,520	3,700,971	3,967,290	7,882,024	9,912,454	7,208,030	8,156,816	5,347,010	8,810,616	8,628,705
Imports	tonnes	1,058	716	375	10,884	34,063	42,775	51,738	44,742	48,658	93,375
Exports	tonnes	43,442	159,610	192,812	172,489	203,766	275,624	229,764	208,872	352,196	352,765
Total food supply	tonnes	132,018	300,005	420,652	475,181	553,361	581,577	504,245	549,812	558,010	528,035
Food (per capita per year)	kg	11.3	19.5	21.3	19.8	21.6	22.4	19.2	20.6	20.7	19.4
Calories (per capita per day)	number	20.5	28.6	31.6	31.8	37.9	43.5	37.5	45.1	41.8	36.7
Proteins (per capita per day)	grams	3.2	4.3	4.9	4.8	5.7	6.4	5.6	6.8	6.1	5.5
Fats (per capita per day)	grams	0.7	1.1	1.2	1.2	1.4	1.7	1.5	1.7	1.7	1.4
Freshwater and diadromous fish											
Production	tonnes	2,806	8,599	30,532	39,346	34,204	38,733	33,271	36,679	44,374	46,939
Non-food uses	tonnes	0	0	0	0	0	0	1	3	2	1
Imports	tonnes	0	0	0	20	61	56	69	88	66	131
Exports	tonnes	80	197	197	537	770	960	831	955	938	1,130
Total food supply	tonnes	2,726	8,402	30,334	38,829	33,496	37,829	32,508	35,808	43,501	45,938
Food (per capita per year)	kg	0.2	0.5	1.5	1.6	1.3	1.5	1.2	1.3	1.6	1.7
Calories (per capita per day)	number	0.5	1.0	2.8	3.0	2.4	2.7	2.3	2.5	3.0	3.1
Proteins (per capita per day)	grams	0.1	0.2	0.4	0.5	0.4	0.4	0.4	0.4	0.5	0.5
Fats (per capita per day)	grams	0.0	0.0	0.1	0.1	0.1	0.1	0.1	0.1	0.1	0.1
Demersal fish											
Production	tonnes	48,710	174,497	144,576	169,394	152,314	184,817	104,515	59,616	78,995	64,633
Non-food uses	tonnes	6,480	39,178	1,408	6,759	26	8	0	0	0	0
Imports	tonnes	208	2	22	387	216	322	648	2,932	2,673	4,354
Exports	tonnes	0	55,724	16,750	72,797	71,838	76,099	55,154	25,568	49,423	39,130
Total food supply	tonnes	42,138	77,223	129,079	90,327	80,667	109,032	50,009	36,980	32,244	29,857
Food (per capita per year)	kg	3.6	5.0	6.5	3.8	3.1	4.2	1.9	1.4	1.2	1.1
Calories (per capita per day)	number	4.5	5.2	6.9	4.3	4.1	5.6	2.6	2.3	1.8	1.8
Proteins (per capita per day)	grams	0.9	1.0	1.4	0.8	0.8	1.1	0.5	0.5	0.4	0.4
Fats (per capita per day)	grams	0.1	0.1	0.1	0.1	0.1	0.1	0.0	0.0	0.0	0.0

(continued)

170 PERU		- FOOD BALANCE SHEET BY MAIN GROUPS OF FISH SPECIES IN LIVE WEIGHT AND FISH NUTRITIONAL FACTORS -									FAO-FIES
Groups of Species	Unit	1961-1970 (average)	1971-1980 (average)	1981-1990 (average)	1991-2000 (average)	2000	2001	2002	2003	2004	2005
Population	'000	11,660	15,403	19,755	24,001	25,663	25,995	26,321	26,641	26,959	27,274
Pelagic fish											
Production	tonnes	8,550,820	3,917,561	4,330,820	8,144,214	10,264,840	7,512,315	8,368,016	5,739,948	9,121,026	8,862,800
Non-food uses	tonnes	8,440,040	3,658,394	3,954,205	7,809,361	9,872,078	7,157,853	8,145,378	5,343,365	8,802,077	8,628,704
Imports	tonnes	757	577	163	5,290	14,064	15,625	36,153	29,251	38,054	76,131
Exports	tonnes	43,093	102,813	163,933	74,957	98,993	90,382	36,947	48,680	43,968	30,019
Total food supply	tonnes	71,141	151,788	206,984	263,081	293,576	294,314	284,134	338,280	358,413	280,208
Food (per capita per year)	kg	6.1	9.9	10.5	11.0	11.4	11.3	10.8	12.7	13.3	10.3
Calories (per capita per day)	number	13.8	17.1	18.9	20.0	23.1	26.6	24.3	31.2	30.8	22.9
Proteins (per capita per day)	grams	2.0	2.3	2.6	2.7	3.1	3.5	3.2	4.2	4.2	3.1
Fats (per capita per day)	grams	0.6	0.8	0.9	0.9	1.1	1.3	1.2	1.4	1.4	1.1
Marine fish, other											
Production	tonnes	9,420	43,199	30,968	91,822	89,893	125,959	68,063	27,871	37,733	64,266
Non-food uses	tonnes	0	3,400	11,677	65,905	40,350	50,169	11,437	3,642	8,537	0
Imports	tonnes	0	63	115	4,175	18,302	24,964	13,993	9,341	5,777	8,745
Exports	tonnes	0	0	97	325	42	190	63	83	159	11,974
Total food supply	tonnes	9,420	39,862	19,309	29,768	67,803	100,564	70,556	33,487	34,814	61,037
Food (per capita per year)	kg	0.8	2.6	1.0	1.2	2.6	3.9	2.7	1.3	1.3	2.2
Calories (per capita per day)	number	1.4	4.6	1.7	2.1	4.6	6.8	4.7	2.2	2.3	3.9
Proteins (per capita per day)	grams	0.2	0.7	0.3	0.3	0.8	1.1	0.8	0.4	0.4	0.6
Fats (per capita per day)	grams	0.0	0.2	0.1	0.1	0.2	0.2	0.2	0.1	0.1	0.1
Crustaceans											
Production	tonnes	590	1,836	7,994	17,339	5,332	9,114	10,953	10,919	14,144	22,194
Non-food uses	tonnes	0	0	0	0	0	0	0	0	0	0
Imports	tonnes	93	61	61	71	9	42	93	232	247	156
Exports	tonnes	269	706	5,056	8,059	1,471	2,193	3,754	4,364	6,702	9,095
Total food supply	tonnes	414	1,192	3,018	9,351	3,870	6,963	7,292	6,787	7,690	13,255
Food (per capita per year)	kg	0.0	0.1	0.2	0.4	0.2	0.3	0.3	0.3	0.3	0.5
Calories (per capita per day)	number	0.1	0.1	0.2	0.5	0.2	0.4	0.5	0.5	0.4	0.6
Proteins (per capita per day)	grams	0.0	0.0	0.0	0.1	0.0	0.1	0.1	0.1	0.1	0.1
Fats (per capita per day)	grams	0.0	0.0	0.0	0.0	0.0	0.0	0.0	0.0	0.0	0.0

(continued)

170 PERU		- FOOD BALANCE SHEET BY MAIN GROUPS OF FISH SPECIES IN LIVE WEIGHT AND FISH NUTRITIONAL FACTORS -									FAO-FIES
Groups of Species	Unit	1961-1970 (average)	1971-1980 (average)	1981-1990 (average)	1991-2000 (average)	2000	2001	2002	2003	2004	2005
Population	'000	11,660	15,403	19,755	24,001	25,663	25,995	26,321	26,641	26,959	27,274
Molluscs, excl. Cephalopods											
Production	tonnes	5,830	21,121	34,831	28,596	36,403	29,585	35,437	40,127	45,007	49,841
Non-food uses	tonnes	0	0	0	0	0	0	0	0	0	0
Imports	tonnes	0	12	14	640	1,301	1,572	711	2,677	1,778	3,446
Exports	tonnes	0	171	6,779	5,308	8,336	4,369	17,112	31,671	5,720	7,573
Total food supply	tonnes	5,830	20,941	28,066	23,998	29,368	26,788	19,036	11,133	41,065	45,714
Food (per capita per year)	kg	0.5	1.4	1.4	1.0	1.1	1.0	0.7	0.4	1.5	1.7
Calories (per capita per day)	number	0.2	0.6	0.7	0.4	0.5	1.1	0.4	0.3	0.6	0.7
Proteins (per capita per day)	grams	0.0	0.1	0.1	0.1	0.1	0.2	0.1	0.0	0.1	0.1
Fats (per capita per day)	grams	0.0	0.0	0.0	0.0	0.0	0.0	0.0	0.0	0.0	0.0
Cephalopods											
Production	tonnes	350	497	3,794	31,022	79,162	91,207	154,295	182,597	284,119	302,422
Non-food uses	tonnes	0	0	0	0	0	0	0	0	0	0
Imports	tonnes	0	0	0	300	109	194	72	221	62	411
Exports	tonnes	0	0	0	10,506	22,317	101,431	115,904	97,551	245,287	253,843
Total food supply	tonnes	350	497	3,794	19,416	42,954	3,970	38,463	85,267	38,894	48,990
Food (per capita per year)	kg	0.0	0.0	0.2	0.8	1.7	0.2	1.5	3.2	1.4	1.8
Calories (per capita per day)	number	0.1	0.1	0.3	1.5	3.1	0.3	2.7	6.1	2.9	3.5
Proteins (per capita per day)	grams	0.0	0.0	0.1	0.3	0.6	0.1	0.5	1.2	0.6	0.7
Fats (per capita per day)	grams	0.0	0.0	0.0	0.0	0.0	0.0	0.0	0.1	0.0	0.0
Aquatic animals, others											
Production	tonnes	0	100	69	413	1,627	2,116	2,247	2,070	1,389	3,035
Non-food uses	tonnes	0	0	0	0	0	0	0	0	0	0
Imports	tonnes	0	0	0	0	0	0	0	0	0	0
Exports	tonnes	0	0	0	0	0	0	0	0	0	0
Total food supply	tonnes	0	100	69	413	1,627	2,116	2,247	2,070	1,389	3,035
Food (per capita per year)	kg	0.0	0.0	0.0	0.0	0.1	0.1	0.1	0.1	0.1	0.1
Calories (per capita per day)	number	0.0	0.0	0.0	0.0	0.1	0.1	0.1	0.1	0.0	0.1
Proteins (per capita per day)	grams	0.0	0.0	0.0	0.0	0.0	0.0	0.0	0.0	0.0	0.0
Fats (per capita per day)	grams	0.0	0.0	0.0	0.0	0.0	0.0	0.0	0.0	0.0	0.0

Note: variation in stocks not shown.

171 PHILIPPINES		– FOOD BALANCE SHEET BY MAIN GROUPS OF FISH SPECIES IN LIVE WEIGHT AND FISH NUTRITIONAL FACTORS –									FAO–FIES
Groups of Species	Unit	1961–1970 (average)	1971–1980 (average)	1981–1990 (average)	1991–2000 (average)	2000	2001	2002	2003	2004	2005
Population	'000	32,118	42,709	55,105	69,369	76,213	77,834	79,490	81,172	82,868	84,566
Total food fish balance											
Production	tonnes	730,975	1,384,578	1,949,298	2,219,340	2,290,524	2,383,737	2,474,159	2,625,939	2,728,257	2,803,603
(of which aquaculture)	tonnes	73,315	129,146	328,253	367,238	393,863	434,661	443,537	459,615	512,220	557,251
Non-food uses	tonnes	0	0	0	5	53	11	621	93	0	53
Imports	tonnes	100,013	77,712	70,215	167,440	177,897	103,459	161,784	113,271	94,320	145,976
Exports	tonnes	1,163	30,564	105,932	198,414	227,723	191,439	194,024	225,121	215,662	191,326
Total food supply	tonnes	829,820	1,431,686	1,913,625	2,188,497	2,240,644	2,295,747	2,441,298	2,513,996	2,606,915	2,758,201
Food (per capita per year)	kg	25.8	33.5	34.7	31.5	29.4	29.5	30.7	31.0	31.5	32.6
Calories (per capita per day)	number	58.1	69.6	67.5	64.2	61.2	61.4	63.7	64.4	65.4	67.9
Proteins (per capita per day)	grams	9.1	11.0	10.9	10.2	9.5	9.5	9.9	10.0	10.1	10.5
Fats (per capita per day)	grams	2.0	2.4	2.2	2.2	2.3	2.3	2.4	2.4	2.4	2.5
Freshwater and diadromous fish											
Production	tonnes	108,071	181,140	353,077	327,634	375,664	415,878	448,763	464,191	516,053	550,670
Non-food uses	tonnes	0	0	0	5	53	11	621	93	0	53
Imports	tonnes	154	8	19	677	1,352	1,465	3,900	2,377	2,254	2,334
Exports	tonnes	10	995	5,007	10,176	12,863	11,056	13,459	13,883	14,771	14,141
Total food supply	tonnes	108,215	180,153	348,089	318,130	364,100	406,276	438,583	452,591	503,536	538,810
Food (per capita per year)	kg	3.4	4.2	6.3	4.6	4.8	5.2	5.5	5.6	6.1	6.4
Calories (per capita per day)	number	6.5	8.3	12.3	8.9	9.0	9.9	10.4	10.5	11.5	12.0
Proteins (per capita per day)	grams	1.0	1.3	1.9	1.4	1.4	1.6	1.7	1.7	1.8	1.9
Fats (per capita per day)	grams	0.2	0.3	0.4	0.3	0.3	0.4	0.4	0.4	0.4	0.4
Demersal fish											
Production	tonnes	193,210	291,726	337,039	331,444	304,117	304,735	342,169	349,849	344,627	349,912
Non-food uses	tonnes	0	0	0	0	0	0	0	0	0	0
Imports	tonnes	0	3	25	676	901	5,032	8,189	4,430	4,653	7,922
Exports	tonnes	0	27	270	5,145	10,090	4,707	5,619	5,632	5,883	7,364
Total food supply	tonnes	193,210	291,702	336,794	326,975	294,928	305,060	344,739	348,647	343,397	350,470
Food (per capita per year)	kg	6.0	6.8	6.1	4.7	3.9	3.9	4.3	4.3	4.1	4.1
Calories (per capita per day)	number	9.0	10.8	10.1	7.1	4.4	4.5	4.9	4.9	4.7	4.7
Proteins (per capita per day)	grams	1.8	2.2	2.0	1.4	0.9	0.9	1.0	1.0	0.9	0.9
Fats (per capita per day)	grams	0.1	0.1	0.1	0.1	0.1	0.1	0.1	0.1	0.1	0.1

(continued)

171 PHILIPPINES		- FOOD BALANCE SHEET BY MAIN GROUPS OF FISH SPECIES IN LIVE WEIGHT AND FISH NUTRITIONAL FACTORS -									FAO-FIES
Groups of Species	Unit	1961-1970 (average)	1971-1980 (average)	1981-1990 (average)	1991-2000 (average)	2000	2001	2002	2003	2004	2005
Population	'000	32,118	42,709	55,105	69,369	76,213	77,834	79,490	81,172	82,868	84,566
Pelagic fish											
Production	tonnes	375,220	748,080	917,907	1,189,075	1,297,741	1,355,465	1,403,510	1,528,993	1,574,779	1,599,584
Non-food uses	tonnes	0	0	0	0	0	0	0	0	0	0
Imports	tonnes	92,082	74,142	63,403	154,465	146,221	77,169	130,162	88,664	67,117	115,544
Exports	tonnes	1,023	23,574	73,395	133,877	141,715	112,349	125,925	148,877	141,873	105,115
Total food supply	tonnes	466,280	798,649	907,916	1,209,816	1,302,247	1,320,286	1,407,747	1,468,780	1,500,023	1,610,013
Food (per capita per year)	kg	14.5	18.7	16.5	17.4	17.1	17.0	17.7	18.1	18.1	19.0
Calories (per capita per day)	number	39.8	45.8	37.5	41.1	42.2	42.1	43.6	44.5	44.5	46.5
Proteins (per capita per day)	grams	5.8	6.7	5.6	6.1	6.2	6.2	6.4	6.5	6.5	6.8
Fats (per capita per day)	grams	1.6	1.9	1.5	1.6	1.7	1.7	1.8	1.8	1.8	1.9
Marine fish, other											
Production	tonnes	9,620	6,597	9,144	14,662	11,152	14,423	16,021	14,833	14,186	12,434
Non-food uses	tonnes	0	0	0	0	0	0	0	0	0	0
Imports	tonnes	0	9	4,375	2,321	8,843	4,400	4,994	6,659	6,514	7,437
Exports	tonnes	0	1,347	1,096	3,954	9,011	7,861	2,493	4,076	5,068	4,533
Total food supply	tonnes	9,620	5,259	12,423	13,029	10,984	10,962	18,523	17,416	15,632	15,338
Food (per capita per year)	kg	0.3	0.1	0.2	0.2	0.1	0.1	0.2	0.2	0.2	0.2
Calories (per capita per day)	number	0.6	0.2	0.4	0.3	0.2	0.2	0.4	0.4	0.3	0.3
Proteins (per capita per day)	grams	0.1	0.0	0.1	0.1	0.0	0.0	0.1	0.1	0.1	0.1
Fats (per capita per day)	grams	0.0	0.0	0.0	0.0	0.0	0.0	0.0	0.0	0.0	0.0
Crustaceans											
Production	tonnes	33,794	62,412	93,145	143,783	128,415	138,477	124,406	127,219	131,124	132,174
Non-food uses	tonnes	0	0	0	0	0	0	0	0	0	0
Imports	tonnes	810	17	34	276	672	557	2,301	3,219	2,795	2,298
Exports	tonnes	130	3,947	20,536	26,223	29,256	32,631	28,336	30,213	26,500	34,768
Total food supply	tonnes	34,474	58,481	72,643	117,836	99,831	106,403	98,371	100,225	107,419	99,704
Food (per capita per year)	kg	1.1	1.4	1.3	1.7	1.3	1.4	1.2	1.2	1.3	1.2
Calories (per capita per day)	number	1.2	1.6	1.5	1.9	1.5	1.5	1.4	1.5	1.5	1.4
Proteins (per capita per day)	grams	0.2	0.3	0.3	0.3	0.3	0.3	0.3	0.3	0.3	0.2
Fats (per capita per day)	grams	0.0	0.0	0.0	0.0	0.0	0.0	0.0	0.0	0.0	0.0

(continued)

171 PHILIPPINES		- FOOD BALANCE SHEET BY MAIN GROUPS OF FISH SPECIES IN LIVE WEIGHT AND FISH NUTRITIONAL FACTORS -									FAO-FIES
Groups of Species	Unit	1961-1970 (average)	1971-1980 (average)	1981-1990 (average)	1991-2000 (average)	2000	2001	2002	2003	2004	2005
Population	'000	32,118	42,709	55,105	69,369	76,213	77,834	79,490	81,172	82,868	84,566
Molluscs, excl. Cephalopods											
Production	tonnes	490	67,727	205,664	153,634	117,371	102,199	77,481	78,553	84,833	94,002
Non-food uses	tonnes	0	0	0	0	0	0	0	0	0	0
Imports	tonnes	400	11	35	464	1,047	943	663	635	1,004	1,210
Exports	tonnes	0	70	1,134	5,750	9,451	6,310	2,383	7,169	8,745	11,319
Total food supply	tonnes	890	67,668	204,564	148,348	108,967	96,832	75,761	72,019	77,092	83,893
Food (per capita per year)	kg	0.0	1.6	3.7	2.1	1.4	1.2	1.0	0.9	0.9	1.0
Calories (per capita per day)	number	0.0	1.6	4.7	3.3	2.4	2.1	1.6	1.5	1.5	1.6
Proteins (per capita per day)	grams	0.0	0.2	0.7	0.5	0.4	0.3	0.2	0.2	0.2	0.3
Fats (per capita per day)	grams	0.0	0.0	0.1	0.1	0.1	0.1	0.0	0.0	0.0	0.0
Cephalopods											
Production	tonnes	10,370	26,633	30,760	56,729	54,296	51,229	60,266	61,197	61,528	63,559
Non-food uses	tonnes	0	0	0	0	0	0	0	0	0	0
Imports	tonnes	6,567	3,523	2,325	8,562	18,860	13,893	11,575	7,287	9,984	9,231
Exports	tonnes	0	420	2,069	10,973	13,605	15,205	14,267	14,170	11,702	12,845
Total food supply	tonnes	16,937	29,736	31,016	54,318	59,551	49,917	57,574	54,314	59,810	59,945
Food (per capita per year)	kg	0.5	0.7	0.6	0.8	0.8	0.6	0.7	0.7	0.7	0.7
Calories (per capita per day)	number	1.0	1.3	1.0	1.4	1.5	1.2	1.3	1.2	1.3	1.3
Proteins (per capita per day)	grams	0.2	0.3	0.2	0.3	0.3	0.2	0.3	0.3	0.3	0.3
Fats (per capita per day)	grams	0.0	0.0	0.0	0.0	0.0	0.0	0.0	0.0	0.0	0.0
Aquatic animals, others											
Production	tonnes	200	264	2,562	2,379	1,768	1,331	1,543	1,104	1,127	1,268
Non-food uses	tonnes	0	0	0	0	0	0	0	0	0	0
Imports	tonnes	0	0	0	0	0	0	0	0	0	0
Exports	tonnes	0	185	2,427	2,315	1,732	1,320	1,542	1,101	1,120	1,240
Total food supply	tonnes	195	39	180	46	36	11	1	3	7	28
Food (per capita per year)	kg	0.0	0.0	0.0	0.0	0.0	0.0	0.0	0.0	0.0	0.0
Calories (per capita per day)	number	0.0	0.0	0.0	0.0	0.0	0.0	0.0	0.0	0.0	0.0
Proteins (per capita per day)	grams	0.0	0.0	0.0	0.0	0.0	0.0	0.0	0.0	0.0	0.0
Fats (per capita per day)	grams	0.0	0.0	0.0	0.0	0.0	0.0	0.0	0.0	0.0	0.0

Note: variation in stocks not shown.

173 POLAND		– FOOD BALANCE SHEET BY MAIN GROUPS OF FISH SPECIES IN LIVE WEIGHT AND FISH NUTRITIONAL FACTORS –									FAO–FIES
Groups of Species	Unit	1961–1970 (average)	1971–1980 (average)	1981–1990 (average)	1991–2000 (average)	2000	2001	2002	2003	2004	2005
Population	'000	31,486	34,194	37,189	38,487	38,433	38,384	38,338	38,294	38,247	38,196
Total food fish balance											
Production	tonnes	311,209	635,634	638,313	384,393	253,477	260,524	256,149	214,925	227,366	192,854
(of which aquaculture)	tonnes	10,054	12,799	20,263	28,360	35,795	35,460	32,709	34,526	35,258	36,607
Non-food uses	tonnes	3,000	140,580	168,550	60,743	23,556	10,608	5,861	10,861	4,763	3,103
Imports	tonnes	18,148	71,665	139,156	275,440	359,383	348,555	302,280	344,376	435,499	445,005
Exports	tonnes	39,937	108,366	122,753	226,881	215,459	224,037	214,662	221,617	266,462	293,160
Total food supply	tonnes	286,420	458,353	486,166	371,710	380,864	372,434	336,907	334,743	369,686	363,632
Food (per capita per year)	kg	9.1	13.4	13.1	9.7	9.9	9.7	8.8	8.7	9.7	9.5
Calories (per capita per day)	number	22.7	34.0	31.3	27.2	32.6	31.5	30.3	29.1	36.7	39.2
Proteins (per capita per day)	grams	3.5	5.3	5.0	4.2	4.9	4.8	4.5	4.3	5.4	5.9
Fats (per capita per day)	grams	0.8	1.2	1.0	1.0	1.2	1.2	1.2	1.1	1.4	1.5
Freshwater and diadromous fish											
Production	tonnes	22,384	28,030	36,090	52,641	57,926	57,655	56,580	58,955	60,085	60,811
Non-food uses	tonnes	0	0	0	23	56	58	61	51	63	103
Imports	tonnes	0	0	0	8,058	18,702	21,619	23,359	33,166	64,551	84,413
Exports	tonnes	1,580	960	0	7,075	17,902	17,152	14,991	25,302	45,375	76,709
Total food supply	tonnes	20,804	27,070	36,090	53,602	58,670	62,064	64,886	66,768	79,198	68,412
Food (per capita per year)	kg	0.7	0.8	1.0	1.4	1.5	1.6	1.7	1.7	2.1	1.8
Calories (per capita per day)	number	1.3	1.5	1.8	2.6	2.9	3.0	3.2	3.3	3.6	3.2
Proteins (per capita per day)	grams	0.2	0.2	0.3	0.4	0.5	0.5	0.5	0.5	0.6	0.5
Fats (per capita per day)	grams	0.0	0.1	0.1	0.1	0.1	0.1	0.1	0.1	0.1	0.1
Demersal fish											
Production	tonnes	119,029	241,092	365,108	210,745	63,918	48,336	29,010	27,543	29,175	28,502
Non-food uses	tonnes	0	7,000	97,080	25,700	9,500	7,900	5,800	10,300	4,700	3,000
Imports	tonnes	0	35,863	98,347	110,957	188,028	185,237	161,604	185,586	165,833	182,878
Exports	tonnes	29,930	70,814	85,494	127,846	75,567	70,357	62,032	65,603	72,241	72,091
Total food supply	tonnes	89,099	199,140	280,882	168,157	166,878	155,316	122,782	137,226	118,068	136,288
Food (per capita per year)	kg	2.8	5.8	7.6	4.4	4.3	4.1	3.2	3.6	3.1	3.6
Calories (per capita per day)	number	4.8	10.3	11.2	7.8	8.2	7.2	5.7	6.4	6.2	8.1
Proteins (per capita per day)	grams	0.8	1.9	2.1	1.4	1.5	1.3	1.0	1.2	1.1	1.5
Fats (per capita per day)	grams	0.1	0.2	0.2	0.2	0.2	0.2	0.1	0.2	0.2	0.2

(continued)

173 POLAND		- FOOD BALANCE SHEET BY MAIN GROUPS OF FISH SPECIES IN LIVE WEIGHT AND FISH NUTRITIONAL FACTORS -									FAO-FIES
Groups of Species	Unit	1961-1970 (average)	1971-1980 (average)	1981-1990 (average)	1991-2000 (average)	2000	2001	2002	2003	2004	2005
Population	'000	31,486	34,194	37,189	38,487	38,433	38,384	38,338	38,294	38,247	38,196
Pelagic fish											
Production	tonnes	149,085	339,473	158,214	97,289	108,840	133,565	148,996	118,959	127,834	98,617
Non-food uses	tonnes	3,000	130,580	47,870	35,020	14,000	2,650	0	510	0	0
Imports	tonnes	18,148	35,802	40,808	150,012	144,649	135,081	110,026	116,944	182,632	167,565
Exports	tonnes	7,027	28,060	1,198	73,284	103,350	123,346	123,427	119,044	136,118	133,597
Total food supply	tonnes	157,206	216,636	149,954	138,497	143,139	140,650	134,595	124,349	153,453	153,481
Food (per capita per year)	kg	5.0	6.3	4.0	3.6	3.7	3.7	3.5	3.3	4.0	4.0
Calories (per capita per day)	number	15.7	21.5	17.3	16.2	21.1	20.8	20.9	19.2	25.9	27.7
Proteins (per capita per day)	grams	2.3	3.0	2.4	2.3	2.9	2.9	2.9	2.6	3.5	3.8
Fats (per capita per day)	grams	0.6	0.9	0.7	0.7	0.9	0.9	0.9	0.8	1.1	1.2
Marine fish, other											
Production	tonnes	20,712	17,215	2,883	667	42	6,308	2,395	418	3	1
Non-food uses	tonnes	0	0	0	0	0	0	0	0	0	0
Imports	tonnes	0	0	0	0	0	0	0	0	0	0
Exports	tonnes	1,400	6,820	0	0	0	0	0	0	0	0
Total food supply	tonnes	19,312	10,395	2,883	667	42	6,308	2,395	418	3	1
Food (per capita per year)	kg	0.6	0.3	0.1	0.0	0.0	0.2	0.1	0.0	0.0	0.0
Calories (per capita per day)	number	1.0	0.5	0.1	0.0	0.0	0.3	0.1	0.0	0.0	0.0
Proteins (per capita per day)	grams	0.2	0.1	0.0	0.0	0.0	0.1	0.0	0.0	0.0	0.0
Fats (per capita per day)	grams	0.0	0.0	0.0	0.0	0.0	0.0	0.0	0.0	0.0	0.0
Crustaceans											
Production	tonnes	0	939	2,138	15,167	21,781	13,959	16,365	9,050	10,269	4,923
Non-food uses	tonnes	0	0	0	0	0	0	0	0	0	0
Imports	tonnes	0	0	0	4,940	5,366	4,728	5,406	6,638	8,376	7,253
Exports	tonnes	0	0	0	13,234	17,332	11,885	12,201	10,687	11,837	9,998
Total food supply	tonnes	0	939	2,138	6,872	9,815	6,801	9,570	5,002	5,808	3,178
Food (per capita per year)	kg	0.0	0.0	0.1	0.2	0.3	0.2	0.3	0.1	0.2	0.1
Calories (per capita per day)	number	0.0	0.0	0.1	0.3	0.4	0.3	0.3	0.2	0.3	0.2
Proteins (per capita per day)	grams	0.0	0.0	0.0	0.1	0.1	0.1	0.1	0.0	0.1	0.0
Fats (per capita per day)	grams	0.0	0.0	0.0	0.0	0.0	0.0	0.0	0.0	0.0	0.0

(continued)

173 POLAND		- FOOD BALANCE SHEET BY MAIN GROUPS OF FISH SPECIES IN LIVE WEIGHT AND FISH NUTRITIONAL FACTORS -									FAO-FIES
Groups of Species	Unit	1961-1970 (average)	1971-1980 (average)	1981-1990 (average)	1991-2000 (average)	2000	2001	2002	2003	2004	2005
Population	'000	31,486	34,194	37,189	38,487	38,433	38,384	38,338	38,294	38,247	38,196
Molluscs, excl. Cephalopods											
Production	tonnes	0	0	0	0	0	0	0	0	0	0
Non-food uses	tonnes	0	0	0	0	0	0	0	0	0	0
Imports	tonnes	0	0	0	1,326	2,254	1,410	1,102	897	1,519	1,885
Exports	tonnes	0	0	0	356	360	855	821	747	322	449
Total food supply	tonnes	0	0	0	970	1,894	555	282	150	1,197	1,436
Food (per capita per year)	kg	0.0	0.0	0.0	0.0	0.1	0.0	0.0	0.0	0.0	0.0
Calories (per capita per day)	number	0.0	0.0	0.0	0.0	0.0	0.0	0.0	0.0	0.0	0.0
Proteins (per capita per day)	grams	0.0	0.0	0.0	0.0	0.0	0.0	0.0	0.0	0.0	0.0
Fats (per capita per day)	grams	0.0	0.0	0.0	0.0	0.0	0.0	0.0	0.0	0.0	0.0
Cephalopods											
Production	tonnes	0	8,884	73,880	7,884	970	701	2,803	0	0	0
Non-food uses	tonnes	0	3,000	23,600	0	0	0	0	0	0	0
Imports	tonnes	0	0	0	123	325	380	669	1,009	12,298	847
Exports	tonnes	0	1,712	36,062	5,080	946	378	1,152	196	411	33
Total food supply	tonnes	0	4,172	14,218	2,927	369	703	2,320	813	11,887	814
Food (per capita per year)	kg	0.0	0.1	0.4	0.1	0.0	0.0	0.1	0.0	0.3	0.0
Calories (per capita per day)	number	0.0	0.2	0.8	0.1	0.0	0.0	0.1	0.1	0.7	0.0
Proteins (per capita per day)	grams	0.0	0.0	0.2	0.0	0.0	0.0	0.0	0.0	0.1	0.0
Fats (per capita per day)	grams	0.0	0.0	0.0	0.0	0.0	0.0	0.0	0.0	0.0	0.0
Aquatic animals, others											
Production	tonnes	0	0	0	0	0	0	0	0	0	0
Non-food uses	tonnes	0	0	0	0	0	0	0	0	0	0
Imports	tonnes	0	0	0	25	59	100	114	136	290	166
Exports	tonnes	0	0	0	6	2	64	37	39	158	284
Total food supply	tonnes	0	0	0	19	57	36	77	17	72	22
Food (per capita per year)	kg	0.0	0.0	0.0	0.0	0.0	0.0	0.0	0.0	0.0	0.0
Calories (per capita per day)	number	0.0	0.0	0.0	0.0	0.0	0.0	0.0	0.0	0.0	0.0
Proteins (per capita per day)	grams	0.0	0.0	0.0	0.0	0.0	0.0	0.0	0.0	0.0	0.0
Fats (per capita per day)	grams	0.0	0.0	0.0	0.0	0.0	0.0	0.0	0.0	0.0	0.0

Note: variation in stocks not shown.

174 PORTUGAL		– FOOD BALANCE SHEET BY MAIN GROUPS OF FISH SPECIES IN LIVE WEIGHT AND FISH NUTRITIONAL FACTORS –									FAO–FIES
Groups of Species	Unit	1961–1970 (average)	1971–1980 (average)	1981–1990 (average)	1991–2000 (average)	2000	2001	2002	2003	2004	2005
Population	'000	8,885	9,192	9,975	10,068	10,227	10,284	10,346	10,410	10,472	10,528
Total food fish balance											
Production	tonnes	519,002	359,380	320,525	262,975	198,430	201,475	211,141	220,106	228,016	218,242
(of which aquaculture)	tonnes	10	284	6,192	6,408	7,537	8,209	8,288	8,033	6,700	6,485
Non-food uses	tonnes	0	19,246	23,050	27,308	14,389	11,786	12,132	20,068	21,581	22,058
Imports	tonnes	128,384	131,824	280,092	479,881	499,590	514,851	517,366	518,739	543,371	555,020
Exports	tonnes	118,944	70,334	93,672	121,892	128,087	131,149	141,782	146,768	167,063	165,852
Total food supply	tonnes	528,441	400,735	484,787	593,656	555,545	573,392	574,593	572,009	582,742	585,352
Food (per capita per year)	kg	59.5	43.6	48.6	59.0	54.3	55.8	55.5	55.0	55.7	55.6
Calories (per capita per day)	number	75.4	63.9	71.5	87.5	82.6	86.4	86.4	84.9	84.7	86.2
Proteins (per capita per day)	grams	12.7	10.7	12.5	15.0	14.0	14.6	14.5	14.4	14.5	14.7
Fats (per capita per day)	grams	2.3	2.0	2.0	2.5	2.4	2.6	2.6	2.5	2.4	2.5
Freshwater and diadromous fish											
Production	tonnes	270	473	1,363	1,586	1,352	1,285	1,327	1,040	898	914
Non-food uses	tonnes	0	13	11	61	83	81	72	60	59	46
Imports	tonnes	0	14	160	3,850	8,926	8,667	11,625	12,429	10,956	13,392
Exports	tonnes	0	1	133	936	685	645	1,012	1,119	927	1,320
Total food supply	tonnes	270	473	1,379	4,438	9,510	9,226	11,868	12,290	10,868	12,939
Food (per capita per year)	kg	0.0	0.1	0.1	0.4	0.9	0.9	1.2	1.2	1.0	1.2
Calories (per capita per day)	number	0.1	0.1	0.3	0.8	1.7	1.6	2.0	2.1	1.8	2.2
Proteins (per capita per day)	grams	0.0	0.0	0.0	0.1	0.3	0.3	0.3	0.3	0.3	0.3
Fats (per capita per day)	grams	0.0	0.0	0.0	0.0	0.1	0.1	0.1	0.1	0.1	0.1
Demersal fish											
Production	tonnes	245,399	154,873	127,487	88,769	67,745	69,639	71,219	80,123	71,425	74,545
Non-food uses	tonnes	0	0	0	0	0	0	0	0	0	0
Imports	tonnes	125,187	105,859	222,268	338,108	306,660	317,681	307,985	304,435	340,395	325,466
Exports	tonnes	1,000	947	15,853	31,935	34,074	39,210	39,154	37,082	51,072	55,513
Total food supply	tonnes	369,586	259,785	333,905	394,942	340,331	348,111	340,050	347,475	360,749	344,498
Food (per capita per year)	kg	41.6	28.3	33.5	39.2	33.3	33.9	32.9	33.4	34.5	32.7
Calories (per capita per day)	number	37.3	30.1	37.3	44.3	37.3	38.8	37.4	38.1	39.3	37.6
Proteins (per capita per day)	grams	7.2	5.8	7.4	8.6	7.2	7.4	7.2	7.3	7.6	7.3
Fats (per capita per day)	grams	0.7	0.6	0.6	0.8	0.8	0.8	0.8	0.8	0.8	0.7

(continued)

174 PORTUGAL		- FOOD BALANCE SHEET BY MAIN GROUPS OF FISH SPECIES IN LIVE WEIGHT AND FISH NUTRITIONAL FACTORS -									FAO-FIES
Groups of Species	Unit	1961-1970 (average)	1971-1980 (average)	1981-1990 (average)	1991-2000 (average)	2000	2001	2002	2003	2004	2005
Population	'000	8,885	9,192	9,975	10,068	10,227	10,284	10,346	10,410	10,472	10,528
Pelagic fish											
Production	tonnes	205,143	160,039	155,741	131,992	103,440	105,106	111,235	108,776	129,553	115,987
Non-food uses	tonnes	0	19,233	23,038	27,240	14,300	11,700	12,050	20,000	21,500	22,000
Imports	tonnes	2,110	16,167	33,214	57,492	75,946	74,544	86,089	88,411	75,106	80,128
Exports	tonnes	110,114	64,688	61,303	62,777	64,798	59,038	62,920	69,708	77,995	70,093
Total food supply	tonnes	97,139	92,285	104,614	99,467	100,288	108,913	122,353	107,479	105,163	104,021
Food (per capita per year)	kg	10.9	10.0	10.5	9.9	9.8	10.6	11.8	10.3	10.0	9.9
Calories (per capita per day)	number	26.4	24.6	26.2	27.0	27.6	30.0	32.1	28.8	28.1	27.9
Proteins (per capita per day)	grams	3.9	3.5	3.6	3.5	3.6	3.9	4.3	3.8	3.7	3.7
Fats (per capita per day)	grams	1.1	1.1	1.2	1.3	1.3	1.4	1.5	1.4	1.3	1.3
Marine fish, other											
Production	tonnes	56,430	33,629	14,690	12,384	2,609	1,726	826	1,486	1,407	1,161
Non-food uses	tonnes	0	0	1	7	6	5	10	8	22	12
Imports	tonnes	600	3,621	8,102	26,947	34,409	31,485	30,083	31,200	34,945	40,672
Exports	tonnes	0	1,245	8,260	9,353	12,057	13,299	15,179	15,960	18,795	20,567
Total food supply	tonnes	57,030	35,116	15,420	29,972	24,954	19,907	15,720	16,719	17,535	21,254
Food (per capita per year)	kg	6.4	3.8	1.5	3.0	2.4	1.9	1.5	1.6	1.7	2.0
Calories (per capita per day)	number	10.9	6.6	2.6	5.0	3.9	3.1	2.6	2.8	2.9	3.6
Proteins (per capita per day)	grams	1.6	1.0	0.4	0.8	0.6	0.5	0.4	0.4	0.5	0.6
Fats (per capita per day)	grams	0.5	0.3	0.1	0.2	0.1	0.1	0.1	0.1	0.1	0.1
Crustaceans											
Production	tonnes	840	522	2,328	2,682	3,797	4,331	2,287	4,202	2,533	2,383
Non-food uses	tonnes	0	0	0	0	0	0	0	0	0	0
Imports	tonnes	94	3,497	4,135	15,932	16,621	19,919	20,735	21,217	22,145	25,727
Exports	tonnes	40	986	1,907	3,602	7,429	6,058	5,053	5,402	3,133	4,792
Total food supply	tonnes	894	3,033	4,556	15,011	12,989	18,192	17,969	20,017	21,545	23,318
Food (per capita per year)	kg	0.1	0.3	0.5	1.5	1.3	1.8	1.7	1.9	2.1	2.2
Calories (per capita per day)	number	0.1	0.7	1.0	3.1	2.5	3.4	3.4	3.8	4.2	4.5
Proteins (per capita per day)	grams	0.0	0.1	0.2	0.6	0.5	0.7	0.7	0.8	0.9	0.9
Fats (per capita per day)	grams	0.0	0.0	0.0	0.0	0.0	0.0	0.0	0.0	0.0	0.0

(continued)

174 PORTUGAL		- FOOD BALANCE SHEET BY MAIN GROUPS OF FISH SPECIES IN LIVE WEIGHT AND FISH NUTRITIONAL FACTORS -									FAO-FIES
Groups of Species	Unit	1961-1970 (average)	1971-1980 (average)	1981-1990 (average)	1991-2000 (average)	2000	2001	2002	2003	2004	2005
Population	'000	8,885	9,192	9,975	10,068	10,227	10,284	10,346	10,410	10,472	10,528
Molluscs, excl. Cephalopods											
Production	tonnes	5,750	2,766	8,034	11,824	7,195	7,426	10,950	11,849	9,643	8,789
Non-food uses	tonnes	0	0	0	0	0	0	0	0	0	0
Imports	tonnes	362	649	1,479	12,948	22,352	25,083	25,482	23,757	29,058	32,333
Exports	tonnes	5,100	1,471	4,099	7,093	1,968	3,614	6,488	9,177	7,788	6,109
Total food supply	tonnes	1,012	1,944	5,415	17,679	27,579	28,895	29,944	26,429	30,913	35,013
Food (per capita per year)	kg	0.1	0.2	0.5	1.8	2.7	2.8	2.9	2.5	3.0	3.3
Calories (per capita per day)	number	0.1	0.2	0.4	1.1	1.8	1.8	1.8	1.5	1.7	2.2
Proteins (per capita per day)	grams	0.0	0.0	0.1	0.2	0.3	0.3	0.3	0.2	0.3	0.3
Fats (per capita per day)	grams	0.0	0.0	0.0	0.0	0.0	0.0	0.0	0.0	0.0	0.0
Cephalopods											
Production	tonnes	5,170	7,079	10,882	13,737	12,292	11,947	13,296	12,604	12,542	14,463
Non-food uses	tonnes	0	0	0	0	0	0	0	0	0	0
Imports	tonnes	30	2,016	10,470	23,858	33,773	36,658	34,478	36,311	29,216	35,103
Exports	tonnes	2,690	996	2,115	6,038	6,982	9,214	11,915	8,235	7,266	7,295
Total food supply	tonnes	2,510	8,099	19,237	31,557	39,083	39,391	35,859	40,680	34,492	42,271
Food (per capita per year)	kg	0.3	0.9	1.9	3.1	3.8	3.8	3.5	3.9	3.3	4.0
Calories (per capita per day)	number	0.5	1.6	3.7	6.1	7.7	7.7	7.0	7.7	6.5	7.9
Proteins (per capita per day)	grams	0.1	0.3	0.8	1.2	1.5	1.5	1.4	1.6	1.3	1.6
Fats (per capita per day)	grams	0.0	0.0	0.0	0.1	0.1	0.1	0.1	0.1	0.1	0.1
Aquatic animals, others											
Production	tonnes	0	0	0	0	0	15	1	26	15	0
Non-food uses	tonnes	0	0	0	0	0	0	0	0	0	0
Imports	tonnes	0	0	265	747	903	813	889	979	1,550	2,200
Exports	tonnes	0	0	3	159	94	70	60	85	87	163
Total food supply	tonnes	0	0	262	588	809	758	830	920	1,478	2,037
Food (per capita per year)	kg	0.0	0.0	0.0	0.1	0.1	0.1	0.1	0.1	0.1	0.2
Calories (per capita per day)	number	0.0	0.0	0.0	0.1	0.1	0.1	0.2	0.2	0.2	0.2
Proteins (per capita per day)	grams	0.0	0.0	0.0	0.0	0.0	0.0	0.0	0.0	0.0	0.0
Fats (per capita per day)	grams	0.0	0.0	0.0	0.0	0.0	0.0	0.0	0.0	0.0	0.0

Note: variation in stocks not shown.

185 RUSSIAN FEDERATION		– FOOD BALANCE SHEET BY MAIN GROUPS OF FISH SPECIES IN LIVE WEIGHT AND FISH NUTRITIONAL FACTORS –									FAO–FIES
Groups of Species	Unit	1961–1970 (average)	1971–1980 (average)	1981–1990 (average)	1992–2000 (average)	2000	2001	2002	2003	2004	2005
Population	'000				148,707	147,423	146,828	146,159	145,438	144,696	143,953
Total food fish balance											
Production	tonnes				4,483,837	4,047,659	3,718,367	3,333,612	3,390,132	3,051,335	3,305,698
(of which aquaculture)	tonnes				71,616	74,124	89,945	101,330	108,684	109,802	114,752
Non-food uses	tonnes				913,292	506,481	400,009	190,326	350,268	281,537	295,819
Imports	tonnes				469,931	552,682	686,172	688,030	815,155	974,614	1,190,133
Exports	tonnes				1,320,221	1,480,112	1,436,179	1,389,382	1,367,442	1,342,752	1,523,014
Total food supply	tonnes				2,720,253	2,628,083	2,568,371	2,441,934	2,487,577	2,401,660	2,676,998
Food (per capita per year)	kg				18.3	17.8	17.5	16.7	17.1	16.6	18.6
Calories (per capita per day)	number				38.2	37.8	38.5	35.7	35.9	33.5	44.2
Proteins (per capita per day)	grams				5.8	5.5	5.5	5.2	5.2	5.0	6.3
Fats (per capita per day)	grams				1.5	1.6	1.7	1.5	1.5	1.3	1.9
Freshwater and diadromous fish											
Production	tonnes				487,082	548,311	491,861	470,603	511,865	415,841	521,828
Non-food uses	tonnes				0	4	4	6	16	14	9
Imports	tonnes				6,176	13,407	22,794	43,625	53,332	97,111	122,306
Exports	tonnes				30,702	78,016	59,150	47,423	34,966	62,624	109,028
Total food supply	tonnes				462,554	483,748	455,521	466,800	530,215	450,314	535,097
Food (per capita per year)	kg				3.1	3.3	3.1	3.2	3.7	3.1	3.7
Calories (per capita per day)	number				6.0	6.3	5.9	6.0	6.9	5.8	7.0
Proteins (per capita per day)	grams				0.9	1.0	0.9	0.9	1.1	0.9	1.1
Fats (per capita per day)	grams				0.2	0.2	0.2	0.2	0.3	0.2	0.3
Demersal fish											
Production	tonnes				2,825,967	2,189,756	2,156,589	1,830,650	2,092,750	1,844,211	1,957,637
Non-food uses	tonnes				669,586	389,800	300,100	112,700	268,000	174,000	172,300
Imports	tonnes				67,972	62,749	92,869	87,803	118,776	117,294	164,388
Exports	tonnes				1,060,715	1,039,790	1,087,982	1,015,379	1,089,116	950,010	1,093,569
Total food supply	tonnes				1,163,638	837,200	861,376	790,375	854,410	837,495	856,156
Food (per capita per year)	kg				7.8	5.7	5.9	5.4	5.9	5.8	6.0
Calories (per capita per day)	number				13.6	9.9	11.3	9.5	10.1	8.7	15.4
Proteins (per capita per day)	grams				2.3	1.5	1.6	1.4	1.5	1.5	2.2
Fats (per capita per day)	grams				0.4	0.4	0.5	0.4	0.4	0.3	0.6

(continued)

185 RUSSIAN FEDERATION		- FOOD BALANCE SHEET BY MAIN GROUPS OF FISH SPECIES IN LIVE WEIGHT AND FISH NUTRITIONAL FACTORS -									FAO-FIES
Groups of Species	Unit	1961-1970 (average)	1971-1980 (average)	1981-1990 (average)	1992-2000 (average)	2000	2001	2002	2003	2004	2005
Population	'000				148,707	147,423	146,828	146,159	145,438	144,696	143,953
Pelagic fish											
Production	tonnes				968,966	1,013,835	882,545	858,082	651,372	654,706	687,978
Non-food uses	tonnes				232,783	115,000	98,000	75,000	80,000	105,000	120,000
Imports	tonnes				385,900	461,925	544,093	517,725	572,995	646,498	754,517
Exports	tonnes				165,135	275,526	213,621	233,805	181,566	276,495	251,935
Total food supply	tonnes				956,948	1,085,234	1,115,017	1,067,002	962,801	919,709	1,070,560
Food (per capita per year)	kg				6.4	7.4	7.6	7.3	6.6	6.4	7.4
Calories (per capita per day)	number				17.1	18.9	19.8	18.9	17.4	16.8	19.6
Proteins (per capita per day)	grams				2.2	2.5	2.6	2.5	2.3	2.2	2.5
Fats (per capita per day)	grams				0.8	0.9	0.9	0.9	0.8	0.8	1.0
Marine fish, other											
Production	tonnes				23,956	99,577	46,129	19,717	1,745	5,781	561
Non-food uses	tonnes				0	0	0	0	0	0	0
Imports	tonnes				0	0	0	0	0	0	0
Exports	tonnes				0	0	0	0	0	0	0
Total food supply	tonnes				23,956	99,577	46,129	19,717	1,745	5,781	561
Food (per capita per year)	kg				0.2	0.7	0.3	0.1	0.0	0.0	0.0
Calories (per capita per day)	number				0.3	1.2	0.6	0.2	0.0	0.1	0.0
Proteins (per capita per day)	grams				0.0	0.2	0.1	0.0	0.0	0.0	0.0
Fats (per capita per day)	grams				0.0	0.0	0.0	0.0	0.0	0.0	0.0
Crustaceans											
Production	tonnes				83,312	95,950	70,832	57,941	56,787	48,036	45,310
Non-food uses	tonnes				8,685	0	0	0	0	0	0
Imports	tonnes				5,457	8,602	14,075	19,570	31,171	40,003	52,308
Exports	tonnes				43,736	60,832	58,787	53,058	47,422	36,559	39,287
Total food supply	tonnes				36,348	43,719	26,120	24,453	40,536	51,480	58,331
Food (per capita per year)	kg				0.2	0.3	0.2	0.2	0.3	0.4	0.4
Calories (per capita per day)	number				0.4	0.6	0.4	0.4	0.6	0.8	0.6
Proteins (per capita per day)	grams				0.1	0.1	0.1	0.1	0.1	0.2	0.1
Fats (per capita per day)	grams				0.0	0.0	0.0	0.0	0.0	0.0	0.0

(continued)

185 RUSSIAN FEDERATION		– FOOD BALANCE SHEET BY MAIN GROUPS OF FISH SPECIES IN LIVE WEIGHT AND FISH NUTRITIONAL FACTORS –									FAO–FIES
Groups of Species	Unit	1961–1970 (average)	1971–1980 (average)	1981–1990 (average)	1992–2000 (average)	2000	2001	2002	2003	2004	2005
Population	'000				148,707	147,423	146,828	146,159	145,438	144,696	143,953
Molluscs, excl. Cephalopods											
Production	tonnes				19,342	24,868	21,510	15,448	11,697	9,404	12,727
Non-food uses	tonnes				0	0	0	0	0	0	0
Imports	tonnes				4,277	5,767	9,939	14,241	32,213	47,584	64,556
Exports	tonnes				12,389	13,434	9,771	9,886	6,480	8,970	17,137
Total food supply	tonnes				11,229	17,202	21,677	19,802	37,429	48,018	60,146
Food (per capita per year)	kg				0.1	0.1	0.2	0.1	0.3	0.3	0.4
Calories (per capita per day)	number				0.0	0.1	0.1	0.1	0.1	0.1	0.2
Proteins (per capita per day)	grams				0.0	0.0	0.0	0.0	0.0	0.0	0.0
Fats (per capita per day)	grams				0.0	0.0	0.0	0.0	0.0	0.0	0.0
Cephalopods											
Production	tonnes				72,975	73,685	46,996	78,551	61,664	70,833	76,147
Non-food uses	tonnes				0	0	0	0	0	0	0
Imports	tonnes				149	232	2,401	5,066	6,669	25,488	31,664
Exports	tonnes				7,544	12,515	6,867	29,832	7,892	8,094	12,058
Total food supply	tonnes				65,580	61,402	42,530	53,785	60,441	88,227	95,753
Food (per capita per year)	kg				0.4	0.4	0.3	0.4	0.4	0.6	0.7
Calories (per capita per day)	number				0.9	0.8	0.6	0.7	0.8	1.2	1.3
Proteins (per capita per day)	grams				0.2	0.2	0.1	0.1	0.2	0.2	0.3
Fats (per capita per day)	grams				0.0	0.0	0.0	0.0	0.0	0.0	0.0
Aquatic animals, others											
Production	tonnes				2,237	1,677	1,905	2,620	2,252	2,523	3,510
Non-food uses	tonnes				2,237	1,677	1,905	2,620	2,252	2,523	3,510
Imports	tonnes				0	0	0	0	0	636	394
Exports	tonnes				0	0	0	0	0	0	0
Total food supply	tonnes				0	0	0	0	0	636	394
Food (per capita per year)	kg				0.0	0.0	0.0	0.0	0.0	0.0	0.0
Calories (per capita per day)	number				0.0	0.0	0.0	0.0	0.0	0.0	0.0
Proteins (per capita per day)	grams				0.0	0.0	0.0	0.0	0.0	0.0	0.0
Fats (per capita per day)	grams				0.0	0.0	0.0	0.0	0.0	0.0	0.0

Note: variation in stocks not shown.

195 SENEGAL		– FOOD BALANCE SHEET BY MAIN GROUPS OF FISH SPECIES IN LIVE WEIGHT AND FISH NUTRITIONAL FACTORS –									FAO–FIES
Groups of Species	Unit	1961–1970 (average)	1971–1980 (average)	1981–1990 (average)	1991–2000 (average)	2000	2001	2002	2003	2004	2005
Population	'000	3,855	5,195	6,929	9,197	10,334	10,609	10,891	11,179	11,472	11,770
Total food fish balance											
Production	tonnes	104,500	203,830	258,147	403,842	431,820	433,307	405,933	478,582	445,467	405,263
(of which aquaculture)	tonnes	10	126	46	59	104	105	109	98	204	193
Non-food uses	tonnes	7,650	35,760	4,090	14,000	0	0	0	0	0	0
Imports	tonnes	401	9,558	29,027	16,849	1,055	698	633	579	1,018	1,125
Exports	tonnes	23,074	59,812	123,761	138,396	123,803	121,336	122,029	131,887	151,422	117,906
Total food supply	tonnes	74,177	117,794	156,435	271,183	309,071	303,789	275,648	316,162	317,268	315,122
Food (per capita per year)	kg	19.2	22.7	22.6	29.5	29.9	28.6	25.3	28.3	27.7	26.8
Calories (per capita per day)	number	34.0	37.7	42.8	54.4	56.8	53.4	48.6	52.8	51.9	51.1
Proteins (per capita per day)	grams	5.6	6.5	6.8	8.6	8.9	8.4	7.6	8.4	8.2	8.0
Fats (per capita per day)	grams	1.1	1.0	1.5	2.0	2.1	1.9	1.8	1.9	1.9	1.9
Freshwater and diadromous fish											
Production	tonnes	24,780	23,981	20,456	44,511	53,792	52,006	52,368	51,941	41,548	50,601
Non-food uses	tonnes	0	0	0	5,000	0	0	0	0	0	0
Imports	tonnes	0	35	58	15	31	39	48	49	44	47
Exports	tonnes	0	71	45	16	0	5	89	16	192	10
Total food supply	tonnes	24,780	23,944	20,470	39,510	53,823	52,039	52,326	51,974	41,401	50,638
Food (per capita per year)	kg	6.4	4.6	3.0	4.3	5.2	4.9	4.8	4.7	3.6	4.3
Calories (per capita per day)	number	12.1	8.8	5.7	8.0	9.9	9.3	9.1	8.8	6.9	8.2
Proteins (per capita per day)	grams	1.9	1.4	0.9	1.3	1.6	1.5	1.4	1.4	1.1	1.3
Fats (per capita per day)	grams	0.4	0.3	0.2	0.3	0.4	0.3	0.3	0.3	0.3	0.3
Demersal fish											
Production	tonnes	18,778	49,563	65,238	63,305	66,835	71,631	60,580	67,237	66,306	56,556
Non-food uses	tonnes	0	0	0	0	0	0	0	0	0	0
Imports	tonnes	30	301	104	188	17	285	75	39	34	46
Exports	tonnes	960	5,675	41,516	19,175	29,277	25,915	25,978	15,673	19,525	15,951
Total food supply	tonnes	17,848	44,189	23,826	44,318	37,575	46,001	34,677	51,602	46,815	40,651
Food (per capita per year)	kg	4.6	8.5	3.4	4.8	3.6	4.3	3.2	4.6	4.1	3.5
Calories (per capita per day)	number	6.6	12.3	5.1	5.1	3.8	4.6	3.4	5.1	4.4	3.7
Proteins (per capita per day)	grams	1.3	2.5	1.0	1.0	0.8	0.9	0.7	1.0	0.9	0.7
Fats (per capita per day)	grams	0.1	0.2	0.1	0.1	0.1	0.1	0.1	0.1	0.1	0.1

(continued)

195 SENEGAL		- FOOD BALANCE SHEET BY MAIN GROUPS OF FISH SPECIES IN LIVE WEIGHT AND FISH NUTRITIONAL FACTORS -									FAO-FIES
Groups of Species	Unit	1961-1970 (average)	1971-1980 (average)	1981-1990 (average)	1991-2000 (average)	2000	2001	2002	2003	2004	2005
Population	'000	3,855	5,195	6,929	9,197	10,334	10,609	10,891	11,179	11,472	11,770
Pelagic fish											
Production	tonnes	43,742	96,019	136,068	249,757	273,043	272,980	254,583	321,936	305,895	271,413
Non-food uses	tonnes	3,250	17,910	790	8,500	0	0	0	0	0	0
Imports	tonnes	240	8,313	28,765	16,535	779	195	120	209	700	569
Exports	tonnes	21,104	48,503	68,325	90,740	65,293	69,976	60,885	87,676	101,420	77,095
Total food supply	tonnes	19,628	37,920	92,830	169,939	208,529	194,318	184,929	203,358	227,379	221,528
Food (per capita per year)	kg	5.1	7.3	13.4	18.5	20.2	18.3	17.0	18.2	19.8	18.8
Calories (per capita per day)	number	10.2	12.8	27.9	38.5	42.1	38.3	35.6	37.5	40.4	38.9
Proteins (per capita per day)	grams	1.6	2.0	4.2	5.9	6.4	5.8	5.4	5.8	6.2	6.0
Fats (per capita per day)	grams	0.4	0.5	1.1	1.5	1.6	1.5	1.4	1.4	1.5	1.5
Marine fish, other											
Production	tonnes	15,140	23,825	18,401	17,849	12,146	14,409	8,531	9,431	1,044	1,486
Non-food uses	tonnes	4,400	17,850	3,300	500	0	0	0	0	0	0
Imports	tonnes	90	500	0	1	1	27	3	103	35	57
Exports	tonnes	0	0	1,278	6,088	9,171	7,901	6,357	916	0	0
Total food supply	tonnes	10,830	6,475	13,823	11,261	2,976	6,535	2,177	8,618	1,079	1,543
Food (per capita per year)	kg	2.8	1.2	2.0	1.2	0.3	0.6	0.2	0.8	0.1	0.1
Calories (per capita per day)	number	4.8	2.3	3.5	2.3	0.5	1.1	0.4	1.4	0.2	0.2
Proteins (per capita per day)	grams	0.8	0.4	0.6	0.4	0.1	0.2	0.1	0.2	0.0	0.0
Fats (per capita per day)	grams	0.2	0.1	0.1	0.1	0.0	0.0	0.0	0.1	0.0	0.0
Crustaceans											
Production	tonnes	1,790	4,710	6,137	6,273	8,840	7,309	6,429	6,956	10,885	10,000
Non-food uses	tonnes	0	0	0	0	0	0	0	0	0	0
Imports	tonnes	40	263	56	39	66	124	330	81	116	234
Exports	tonnes	1,009	3,860	5,551	5,400	6,882	7,275	6,183	6,724	10,696	9,790
Total food supply	tonnes	821	1,091	642	912	2,024	158	576	313	305	444
Food (per capita per year)	kg	0.2	0.2	0.1	0.1	0.2	0.0	0.1	0.0	0.0	0.0
Calories (per capita per day)	number	0.3	0.4	0.1	0.1	0.3	0.0	0.1	0.0	0.0	0.0
Proteins (per capita per day)	grams	0.1	0.1	0.0	0.0	0.1	0.0	0.0	0.0	0.0	0.0
Fats (per capita per day)	grams	0.0	0.0	0.0	0.0	0.0	0.0	0.0	0.0	0.0	0.0

(continued)

195 SENEGAL		- FOOD BALANCE SHEET BY MAIN GROUPS OF FISH SPECIES IN LIVE WEIGHT AND FISH NUTRITIONAL FACTORS -									FAO-FIES
Groups of Species	Unit	1961-1970 (average)	1971-1980 (average)	1981-1990 (average)	1991-2000 (average)	2000	2001	2002	2003	2004	2005
Population	'000	3,855	5,195	6,929	9,197	10,334	10,609	10,891	11,179	11,472	11,770
Molluscs, excl. Cephalopods											
Production	tonnes	270	4,113	4,767	6,758	7,001	7,939	6,346	6,156	1,770	1,984
Non-food uses	tonnes	0	0	0	0	0	0	0	0	0	0
Imports	tonnes	0	22	43	39	102	27	55	72	72	167
Exports	tonnes	0	16	50	2,240	3,018	3,230	5,449	6,035	1,667	1,902
Total food supply	tonnes	270	4,119	4,761	4,557	4,086	4,736	952	193	175	249
Food (per capita per year)	kg	0.1	0.8	0.7	0.5	0.4	0.5	0.1	0.0	0.0	0.0
Calories (per capita per day)	number	0.0	1.2	0.3	0.2	0.2	0.2	0.0	0.0	0.0	0.0
Proteins (per capita per day)	grams	0.0	0.2	0.1	0.0	0.0	0.0	0.0	0.0	0.0	0.0
Fats (per capita per day)	grams	0.0	0.0	0.0	0.0	0.0	0.0	0.0	0.0	0.0	0.0
Cephalopods											
Production	tonnes	0	1,619	7,081	15,389	10,163	7,033	16,906	14,925	18,019	13,223
Non-food uses	tonnes	0	0	0	0	0	0	0	0	0	0
Imports	tonnes	1	125	0	33	59	1	2	26	17	5
Exports	tonnes	1	1,687	6,997	14,736	10,163	7,033	16,906	14,848	17,921	13,158
Total food supply	tonnes	0	56	84	686	59	1	2	103	115	70
Food (per capita per year)	kg	0.0	0.0	0.0	0.1	0.0	0.0	0.0	0.0	0.0	0.0
Calories (per capita per day)	number	0.0	0.0	0.0	0.1	0.0	0.0	0.0	0.0	0.0	0.0
Proteins (per capita per day)	grams	0.0	0.0	0.0	0.0	0.0	0.0	0.0	0.0	0.0	0.0
Fats (per capita per day)	grams	0.0	0.0	0.0	0.0	0.0	0.0	0.0	0.0	0.0	0.0
Aquatic animals, others											
Production	tonnes	0	0	0	0	0	0	190	0	0	0
Non-food uses	tonnes	0	0	0	0	0	0	0	0	0	0
Imports	tonnes	0	0	0	0	0	0	0	0	0	0
Exports	tonnes	0	0	0	0	0	0	182	0	0	0
Total food supply	tonnes	0	0	0	0	0	0	8	0	0	0
Food (per capita per year)	kg	0.0	0.0	0.0	0.0	0.0	0.0	0.0	0.0	0.0	0.0
Calories (per capita per day)	number	0.0	0.0	0.0	0.0	0.0	0.0	0.0	0.0	0.0	0.0
Proteins (per capita per day)	grams	0.0	0.0	0.0	0.0	0.0	0.0	0.0	0.0	0.0	0.0
Fats (per capita per day)	grams	0.0	0.0	0.0	0.0	0.0	0.0	0.0	0.0	0.0	0.0

Note: variation in stocks not shown.

202 SOUTH AFRICA		– FOOD BALANCE SHEET BY MAIN GROUPS OF FISH SPECIES IN LIVE WEIGHT AND FISH NUTRITIONAL FACTORS –									FAO–FIES
Groups of Species	Unit	1961–1970 (average)	1971–1980 (average)	1981–1990 (average)	1991–2000 (average)	2000	2001	2002	2003	2004	2005
Population	'000	20,107	26,042	33,242	41,732	45,398	46,017	46,581	47,089	47,541	47,939
Total food fish balance											
Production	tonnes	1,396,867	1,148,458	910,299	563,864	647,537	754,678	771,442	827,833	891,232	820,750
(of which aquaculture)	tonnes	0	8	992	4,147	3,951	4,177	4,505	4,896	3,167	3,142
Non-food uses	tonnes	1,149,480	825,991	587,530	159,062	225,200	280,900	300,900	373,900	326,100	304,300
Imports	tonnes	7,777	21,705	64,419	54,971	40,174	48,809	47,091	59,760	72,300	79,602
Exports	tonnes	114,543	94,452	68,821	148,509	179,420	193,970	189,179	178,427	160,540	181,110
Total food supply	tonnes	140,621	249,722	312,039	317,593	283,216	325,049	329,170	338,132	476,892	414,942
Food (per capita per year)	kg	7.0	9.6	9.4	7.6	6.2	7.1	7.1	7.2	10.0	8.7
Calories (per capita per day)	number	17.6	22.0	18.4	15.5	12.5	14.3	14.0	14.3	19.4	16.5
Proteins (per capita per day)	grams	2.9	3.3	2.8	2.3	1.9	2.2	2.1	2.2	3.0	2.5
Fats (per capita per day)	grams	0.6	0.8	0.7	0.6	0.5	0.6	0.5	0.6	0.7	0.6
Freshwater and diadromous fish											
Production	tonnes	205	1,150	1,382	2,245	2,633	2,419	2,647	3,143	2,355	2,225
Non-food uses	tonnes	0	0	0	0	0	0	0	0	0	0
Imports	tonnes	846	868	930	1,227	1,424	1,589	1,419	2,739	4,362	3,474
Exports	tonnes	0	0	10	732	904	373	765	1,121	835	1,093
Total food supply	tonnes	1,051	2,018	2,303	2,741	3,152	3,635	3,301	4,761	5,882	4,606
Food (per capita per year)	kg	0.1	0.1	0.1	0.1	0.1	0.1	0.1	0.1	0.1	0.1
Calories (per capita per day)	number	0.1	0.2	0.2	0.1	0.1	0.2	0.1	0.2	0.3	0.2
Proteins (per capita per day)	grams	0.0	0.0	0.0	0.0	0.0	0.0	0.0	0.0	0.0	0.0
Fats (per capita per day)	grams	0.0	0.0	0.0	0.0	0.0	0.0	0.0	0.0	0.0	0.0
Demersal fish											
Production	tonnes	126,740	165,630	210,217	179,691	168,525	182,224	187,727	173,716	199,982	188,780
Non-food uses	tonnes	31,250	26,200	17,620	3,950	0	0	0	0	0	0
Imports	tonnes	910	1,596	5,458	8,075	5,724	6,114	6,400	12,241	16,907	16,116
Exports	tonnes	25,854	34,991	52,748	96,950	111,764	120,621	113,869	112,639	92,376	96,797
Total food supply	tonnes	70,546	106,034	139,057	93,116	62,485	67,717	80,257	73,318	124,513	108,099
Food (per capita per year)	kg	3.5	4.1	4.2	2.2	1.4	1.5	1.7	1.6	2.6	2.3
Calories (per capita per day)	number	8.3	6.5	4.7	2.5	1.4	1.5	1.8	1.6	2.6	2.2
Proteins (per capita per day)	grams	1.5	1.3	0.9	0.5	0.3	0.3	0.4	0.3	0.5	0.4
Fats (per capita per day)	grams	0.2	0.1	0.1	0.1	0.0	0.0	0.0	0.0	0.1	0.1

(continued)

202 SOUTH AFRICA		- FOOD BALANCE SHEET BY MAIN GROUPS OF FISH SPECIES IN LIVE WEIGHT AND FISH NUTRITIONAL FACTORS -									FAO-FIES
Groups of Species	Unit	1961-1970 (average)	1971-1980 (average)	1981-1990 (average)	1991-2000 (average)	2000	2001	2002	2003	2004	2005
Population	'000	20,107	26,042	33,242	41,732	45,398	46,017	46,581	47,089	47,541	47,939
Pelagic fish											
Production	tonnes	1,226,302	957,170	683,068	366,209	463,675	555,672	562,026	628,155	654,968	603,893
Non-food uses	tonnes	1,108,710	797,720	569,900	155,105	225,200	280,900	300,900	373,900	326,100	304,300
Imports	tonnes	5,141	14,408	47,892	34,027	14,419	20,430	19,562	20,605	23,690	22,489
Exports	tonnes	77,789	52,729	8,149	39,354	54,378	60,847	60,749	47,240	47,607	63,177
Total food supply	tonnes	44,945	121,132	152,911	205,776	198,641	230,787	220,656	230,485	304,951	258,906
Food (per capita per year)	kg	2.2	4.7	4.6	4.9	4.4	5.0	4.7	4.9	6.4	5.4
Calories (per capita per day)	number	7.4	14.1	12.8	12.4	10.4	12.0	11.4	11.7	15.3	12.9
Proteins (per capita per day)	grams	1.0	1.8	1.7	1.7	1.5	1.7	1.6	1.7	2.2	1.9
Fats (per capita per day)	grams	0.3	0.7	0.6	0.5	0.4	0.5	0.5	0.5	0.7	0.6
Marine fish, other											
Production	tonnes	25,240	12,353	2,414	3,120	1,543	4,590	4,628	9,185	10,932	9,104
Non-food uses	tonnes	9,520	2,060	0	0	0	0	0	0	0	0
Imports	tonnes	0	4	273	397	1,149	740	542	1,123	1,167	1,499
Exports	tonnes	0	40	164	1,060	597	1,060	739	388	953	758
Total food supply	tonnes	15,720	10,257	2,443	2,536	2,095	4,270	4,431	9,920	11,146	9,845
Food (per capita per year)	kg	0.8	0.4	0.1	0.1	0.1	0.1	0.1	0.2	0.2	0.2
Calories (per capita per day)	number	1.3	0.7	0.1	0.1	0.1	0.2	0.2	0.4	0.4	0.4
Proteins (per capita per day)	grams	0.2	0.1	0.0	0.0	0.0	0.0	0.0	0.1	0.1	0.1
Fats (per capita per day)	grams	0.0	0.0	0.0	0.0	0.0	0.0	0.0	0.0	0.0	0.0
Crustaceans											
Production	tonnes	15,720	9,725	7,390	3,063	2,410	3,177	3,697	2,929	3,521	4,085
Non-food uses	tonnes	0	0	0	0	0	0	0	0	0	0
Imports	tonnes	560	4,430	8,310	3,815	4,867	5,915	6,552	6,805	10,952	14,739
Exports	tonnes	10,340	6,365	6,677	3,111	2,800	3,433	3,505	3,137	4,135	5,288
Total food supply	tonnes	5,940	7,790	9,024	3,768	4,477	5,658	6,745	6,597	10,338	13,536
Food (per capita per year)	kg	0.3	0.3	0.3	0.1	0.1	0.1	0.1	0.1	0.2	0.3
Calories (per capita per day)	number	0.4	0.4	0.3	0.1	0.1	0.2	0.2	0.2	0.3	0.4
Proteins (per capita per day)	grams	0.1	0.1	0.1	0.0	0.0	0.0	0.0	0.0	0.1	0.1
Fats (per capita per day)	grams	0.0	0.0	0.0	0.0	0.0	0.0	0.0	0.0	0.0	0.0

(continued)

202 SOUTH AFRICA		- FOOD BALANCE SHEET BY MAIN GROUPS OF FISH SPECIES IN LIVE WEIGHT AND FISH NUTRITIONAL FACTORS -									FAO-FIES
Groups of Species	Unit	1961-1970 (average)	1971-1980 (average)	1981-1990 (average)	1991-2000 (average)	2000	2001	2002	2003	2004	2005
Population	'000	20,107	26,042	33,242	41,732	45,398	46,017	46,581	47,089	47,541	47,939
Molluscs, excl. Cephalopods											
Production	tonnes	2,460	1,102	1,598	3,365	2,590	3,047	3,173	2,923	1,938	2,028
Non-food uses	tonnes	0	0	0	0	0	0	0	0	0	0
Imports	tonnes	320	400	1,135	3,731	6,796	5,679	5,216	8,574	8,880	12,635
Exports	tonnes	560	326	284	703	807	1,071	1,049	978	984	1,102
Total food supply	tonnes	2,220	1,176	2,449	6,393	8,579	7,655	7,341	10,519	9,834	13,562
Food (per capita per year)	kg	0.1	0.0	0.1	0.2	0.2	0.2	0.2	0.2	0.2	0.3
Calories (per capita per day)	number	0.1	0.0	0.1	0.1	0.1	0.1	0.1	0.1	0.1	0.1
Proteins (per capita per day)	grams	0.0	0.0	0.0	0.0	0.0	0.0	0.0	0.0	0.0	0.0
Fats (per capita per day)	grams	0.0	0.0	0.0	0.0	0.0	0.0	0.0	0.0	0.0	0.0
Cephalopods											
Production	tonnes	200	1,316	4,219	6,164	6,161	3,549	7,544	7,782	17,536	10,635
Non-food uses	tonnes	0	0	0	0	0	0	0	0	0	0
Imports	tonnes	0	0	421	3,697	5,796	8,343	7,399	7,674	6,342	8,649
Exports	tonnes	0	0	788	6,600	8,169	6,565	8,504	12,924	13,649	12,895
Total food supply	tonnes	200	1,316	3,852	3,261	3,788	5,327	6,439	2,532	10,229	6,389
Food (per capita per year)	kg	0.0	0.1	0.1	0.1	0.1	0.1	0.1	0.1	0.2	0.1
Calories (per capita per day)	number	0.0	0.1	0.2	0.2	0.2	0.2	0.3	0.1	0.4	0.3
Proteins (per capita per day)	grams	0.0	0.0	0.0	0.0	0.0	0.1	0.1	0.0	0.1	0.1
Fats (per capita per day)	grams	0.0	0.0	0.0	0.0	0.0	0.0	0.0	0.0	0.0	0.0
Aquatic animals, others											
Production	tonnes	0	11	12	7	0	0	0	0	0	0
Non-food uses	tonnes	0	11	10	7	0	0	0	0	0	0
Imports	tonnes	0	0	0	2	0	0	0	0	0	0
Exports	tonnes	0	0	2	0	0	0	0	0	0	0
Total food supply	tonnes	0	0	0	2	0	0	0	0	0	0
Food (per capita per year)	kg	0.0	0.0	0.0	0.0	0.0	0.0	0.0	0.0	0.0	0.0
Calories (per capita per day)	number	0.0	0.0	0.0	0.0	0.0	0.0	0.0	0.0	0.0	0.0
Proteins (per capita per day)	grams	0.0	0.0	0.0	0.0	0.0	0.0	0.0	0.0	0.0	0.0
Fats (per capita per day)	grams	0.0	0.0	0.0	0.0	0.0	0.0	0.0	0.0	0.0	0.0

Note: since 1990 trade excluding estimates of Namibian exports. Variation in stocks not shown.

203 SPAIN		– FOOD BALANCE SHEET BY MAIN GROUPS OF FISH SPECIES IN LIVE WEIGHT AND FISH NUTRITIONAL FACTORS –									FAO–FIES
Groups of Species	Unit	1961–1970 (average)	1971–1980 (average)	1981–1990 (average)	1991–2000 (average)	2000	2001	2002	2003	2004	2005
Population	'000	32,236	35,875	38,410	39,463	40,229	40,742	41,388	42,103	42,795	43,397
Total food fish balance											
Production	tonnes	1,237,920	1,523,484	1,464,035	1,368,724	1,357,843	1,405,475	1,151,735	1,169,220	1,103,552	1,070,730
(of which aquaculture)	tonnes	69,990	184,871	242,150	234,133	312,171	312,647	259,186	272,778	298,855	221,927
Non-food uses	tonnes	203,933	290,930	472,623	403,000	221,030	267,395	100,642	135,633	76,887	60,676
Imports	tonnes	63,919	237,144	618,512	1,310,391	1,554,561	1,773,057	1,723,431	1,873,637	1,815,914	1,864,533
Exports	tonnes	176,543	277,744	311,983	630,663	937,923	1,077,743	964,780	1,024,673	1,043,142	1,107,630
Total food supply	tonnes	921,363	1,190,728	1,299,131	1,643,730	1,742,451	1,814,821	1,821,022	1,866,965	1,814,546	1,789,734
Food (per capita per year)	kg	28.6	33.2	33.8	41.7	43.3	44.5	44.0	44.3	42.4	41.2
Calories (per capita per day)	number	44.7	51.8	52.8	79.0	86.3	86.7	89.8	90.3	85.8	86.4
Proteins (per capita per day)	grams	7.5	8.6	8.8	12.2	12.9	13.2	13.5	13.8	13.0	13.1
Fats (per capita per day)	grams	1.3	1.5	1.5	2.6	3.0	2.9	3.1	3.1	2.9	3.0
Freshwater and diadromous fish											
Production	tonnes	12,100	18,441	25,242	32,305	40,507	42,545	43,162	41,138	36,591	32,966
Non-food uses	tonnes	0	14	37	191	158	164	129	153	140	122
Imports	tonnes	240	641	6,745	36,004	45,324	58,113	60,937	76,675	90,297	108,452
Exports	tonnes	0	316	812	5,613	10,646	13,822	14,476	14,413	18,302	16,623
Total food supply	tonnes	12,340	18,753	31,138	62,506	75,027	86,672	89,494	103,247	108,397	124,723
Food (per capita per year)	kg	0.4	0.5	0.8	1.6	1.9	2.1	2.2	2.5	2.5	2.9
Calories (per capita per day)	number	0.7	1.0	1.5	2.9	3.4	3.8	3.9	4.4	4.3	4.7
Proteins (per capita per day)	grams	0.1	0.2	0.2	0.5	0.5	0.6	0.6	0.7	0.7	0.8
Fats (per capita per day)	grams	0.0	0.0	0.1	0.1	0.1	0.1	0.1	0.2	0.2	0.2
Demersal fish											
Production	tonnes	583,706	493,781	392,635	304,443	356,819	418,048	300,066	342,025	294,582	290,258
Non-food uses	tonnes	50,993	46,447	54,871	120,724	165,000	215,000	80,000	85,000	76,000	60,000
Imports	tonnes	43,033	92,579	196,719	481,819	531,661	598,082	574,706	640,863	610,421	578,976
Exports	tonnes	105,256	66,896	42,703	127,468	183,712	165,169	189,533	224,968	239,274	262,059
Total food supply	tonnes	470,491	473,017	491,779	538,071	539,768	635,961	605,239	672,920	589,729	547,175
Food (per capita per year)	kg	14.6	13.2	12.8	13.6	13.4	15.6	14.6	16.0	13.8	12.6
Calories (per capita per day)	number	18.6	16.3	15.6	19.6	21.3	23.6	23.4	24.9	21.6	21.0
Proteins (per capita per day)	grams	3.7	3.3	3.1	3.6	3.6	4.1	4.1	4.3	3.8	3.6
Fats (per capita per day)	grams	0.3	0.3	0.2	0.5	0.6	0.7	0.6	0.7	0.6	0.6

(continued)

203 SPAIN		- FOOD BALANCE SHEET BY MAIN GROUPS OF FISH SPECIES IN LIVE WEIGHT AND FISH NUTRITIONAL FACTORS -									FAO-FIES
Groups of Species	Unit	1961-1970 (average)	1971-1980 (average)	1981-1990 (average)	1991-2000 (average)	2000	2001	2002	2003	2004	2005
Population	'000	32,236	35,875	38,410	39,463	40,229	40,742	41,388	42,103	42,795	43,397
Pelagic fish											
Production	tonnes	367,331	474,255	569,582	600,967	531,592	520,282	498,223	491,815	472,327	498,544
Non-food uses	tonnes	129,940	181,838	366,456	231,181	15,800	2,070	20,350	49,910	0	0
Imports	tonnes	13,987	43,782	114,314	247,924	306,336	364,926	366,244	443,820	371,337	400,212
Exports	tonnes	51,786	107,492	130,023	260,868	428,513	535,037	420,219	444,786	443,360	496,316
Total food supply	tonnes	199,592	228,669	187,417	356,120	392,615	353,101	408,747	418,214	415,461	425,167
Food (per capita per year)	kg	6.2	6.4	4.9	9.0	9.8	8.7	9.9	9.9	9.7	9.8
Calories (per capita per day)	number	15.7	17.5	15.1	28.5	32.6	29.4	32.7	32.8	32.1	32.4
Proteins (per capita per day)	grams	2.1	2.2	1.8	3.4	3.8	3.4	3.8	3.8	3.7	3.8
Fats (per capita per day)	grams	0.7	0.9	0.8	1.5	1.8	1.6	1.8	1.8	1.7	1.7
Marine fish, other											
Production	tonnes	91,412	154,593	100,154	78,347	45,580	30,410	33,085	21,136	4,751	21,698
Non-food uses	tonnes	3,000	20,000	26,337	12,104	72	161	163	570	747	554
Imports	tonnes	0	10,514	55,310	86,679	98,918	111,372	115,322	116,026	123,177	109,820
Exports	tonnes	0	10,937	24,345	54,962	84,532	83,670	85,327	105,618	99,262	100,451
Total food supply	tonnes	88,412	133,003	105,949	96,960	49,895	62,951	67,917	30,974	27,920	30,513
Food (per capita per year)	kg	2.7	3.7	2.8	2.5	1.2	1.6	1.6	0.7	0.7	0.7
Calories (per capita per day)	number	4.6	6.3	5.1	6.1	3.6	4.3	4.7	2.3	1.6	1.9
Proteins (per capita per day)	grams	0.7	0.9	0.7	0.8	0.5	0.6	0.6	0.3	0.2	0.3
Fats (per capita per day)	grams	0.2	0.3	0.2	0.2	0.1	0.2	0.2	0.1	0.1	0.1
Crustaceans											
Production	tonnes	22,403	41,064	28,700	33,259	31,037	37,045	25,182	22,041	17,560	16,277
Non-food uses	tonnes	0	231	31	0	0	0	0	0	0	0
Imports	tonnes	59	16,450	62,643	165,149	201,609	219,380	218,089	188,575	190,388	204,059
Exports	tonnes	7	1,659	2,767	15,308	25,595	31,892	43,387	30,609	30,679	26,007
Total food supply	tonnes	22,455	55,601	88,568	183,100	207,052	224,533	199,884	180,006	177,269	194,329
Food (per capita per year)	kg	0.7	1.6	2.3	4.6	5.2	5.5	4.8	4.3	4.1	4.5
Calories (per capita per day)	number	1.0	2.4	3.7	7.7	8.7	9.3	8.2	9.7	9.3	10.0
Proteins (per capita per day)	grams	0.2	0.5	0.8	1.6	1.8	1.9	1.7	2.0	1.9	2.0
Fats (per capita per day)	grams	0.0	0.0	0.0	0.1	0.1	0.1	0.1	0.1	0.1	0.1

(continued)

203 SPAIN		- FOOD BALANCE SHEET BY MAIN GROUPS OF FISH SPECIES IN LIVE WEIGHT AND FISH NUTRITIONAL FACTORS -									FAO-FIES
Groups of Species	Unit	1961-1970 (average)	1971-1980 (average)	1981-1990 (average)	1991-2000 (average)	2000	2001	2002	2003	2004	2005
Population	'000	32,236	35,875	38,410	39,463	40,229	40,742	41,388	42,103	42,795	43,397
Molluscs, excl. Cephalopods											
Production	tonnes	103,962	211,776	235,961	214,616	276,033	268,364	210,401	216,858	245,930	175,167
Non-food uses	tonnes	20,000	42,400	24,891	4,800	0	0	0	0	0	0
Imports	tonnes	5,870	42,009	98,422	106,152	107,080	115,859	107,422	112,481	138,256	144,049
Exports	tonnes	13,320	28,731	52,664	67,914	84,420	84,720	79,965	75,119	91,569	78,716
Total food supply	tonnes	76,513	182,654	256,829	248,054	298,692	270,930	259,285	261,360	292,617	240,501
Food (per capita per year)	kg	2.4	5.1	6.7	6.3	7.4	6.7	6.3	6.2	6.8	5.5
Calories (per capita per day)	number	1.2	3.0	4.8	5.4	6.2	5.7	6.2	5.3	6.5	5.0
Proteins (per capita per day)	grams	0.2	0.5	0.7	0.8	0.9	0.9	0.9	0.8	1.0	0.8
Fats (per capita per day)	grams	0.0	0.1	0.1	0.1	0.1	0.1	0.1	0.1	0.1	0.1
Cephalopods											
Production	tonnes	57,005	129,574	111,758	104,474	75,957	88,471	40,973	34,177	31,265	35,356
Non-food uses	tonnes	0	0	0	34,000	40,000	50,000	0	0	0	0
Imports	tonnes	729	31,169	83,432	178,720	249,649	286,519	253,571	266,270	244,068	271,836
Exports	tonnes	6,175	61,714	58,505	93,157	106,626	144,571	111,170	107,705	98,390	106,197
Total food supply	tonnes	51,560	99,029	136,685	156,037	178,980	180,419	183,374	192,742	176,943	200,995
Food (per capita per year)	kg	1.6	2.8	3.6	4.0	4.5	4.4	4.4	4.6	4.1	4.6
Calories (per capita per day)	number	3.0	5.3	7.0	8.8	10.5	10.5	10.6	10.7	9.9	10.8
Proteins (per capita per day)	grams	0.6	1.1	1.4	1.6	1.8	1.8	1.8	1.9	1.7	1.9
Fats (per capita per day)	grams	0.0	0.1	0.1	0.1	0.2	0.2	0.2	0.2	0.2	0.2
Aquatic animals, others											
Production	tonnes	0	0	3	314	318	310	643	30	546	464
Non-food uses	tonnes	0	0	0	0	0	0	0	0	0	0
Imports	tonnes	0	0	926	7,944	13,985	18,807	27,141	28,927	47,970	47,130
Exports	tonnes	0	0	164	5,375	13,880	18,863	20,703	21,455	22,306	21,262
Total food supply	tonnes	0	0	765	2,883	423	254	7,081	7,502	26,210	26,332
Food (per capita per year)	kg	0.0	0.0	0.0	0.1	0.0	0.0	0.2	0.2	0.6	0.6
Calories (per capita per day)	number	0.0	0.0	0.0	0.1	0.0	0.0	0.1	0.2	0.6	0.6
Proteins (per capita per day)	grams	0.0	0.0	0.0	0.0	0.0	0.0	0.0	0.0	0.1	0.1
Fats (per capita per day)	grams	0.0	0.0	0.0	0.0	0.0	0.0	0.0	0.0	0.0	0.0

Note: variation in stocks not shown.

216 THAILAND		– FOOD BALANCE SHEET BY MAIN GROUPS OF FISH SPECIES IN LIVE WEIGHT AND FISH NUTRITIONAL FACTORS –									FAO–FIES
Groups of Species	Unit	1961–1970 (average)	1971–1980 (average)	1981–1990 (average)	1991–2000 (average)	2000	2001	2002	2003	2004	2005
Population	'000	32,823	42,609	51,100	57,842	60,666	61,192	61,675	62,127	62,565	63,003
Total food fish balance											
Production	tonnes	772,469	1,771,219	2,421,130	3,463,828	3,735,279	3,648,098	3,797,124	3,914,133	4,099,595	3,743,398
(of which aquaculture)	tonnes	52,895	93,447	161,931	537,339	738,155	814,121	954,696	1,064,409	1,259,983	1,144,011
Non-food uses	tonnes	236,880	799,491	972,492	995,560	850,805	910,507	1,010,025	1,053,812	1,270,183	1,101,196
Imports	tonnes	16,368	45,544	226,519	699,924	706,884	888,628	990,532	1,087,263	1,274,736	1,461,689
Exports	tonnes	18,465	130,121	604,770	1,418,434	1,631,620	1,712,974	1,757,209	1,970,684	1,955,089	2,109,843
Total food supply	tonnes	533,492	887,099	1,069,506	1,750,592	1,959,738	1,913,245	2,020,422	1,975,984	2,149,533	1,994,049
Food (per capita per year)	kg	16.3	20.8	20.9	30.3	32.3	31.3	32.8	31.8	34.4	31.7
Calories (per capita per day)	number	30.6	38.9	40.0	61.7	62.0	59.1	59.5	57.0	64.1	57.0
Proteins (per capita per day)	grams	4.7	6.1	6.2	9.4	9.4	9.1	9.2	8.9	9.8	8.9
Fats (per capita per day)	grams	1.0	1.3	1.4	2.3	2.2	2.2	2.1	2.0	2.3	2.0
Freshwater and diadromous fish											
Production	tonnes	81,809	135,085	173,742	383,082	469,675	473,516	485,050	538,919	702,771	586,606
Non-food uses	tonnes	1,020	1,382	285	31	5	7	25	12	150,083	40,096
Imports	tonnes	0	148	1,749	6,446	15,579	20,115	32,043	29,488	33,193	38,265
Exports	tonnes	0	328	3,097	10,151	14,468	18,140	33,494	46,779	54,916	71,278
Total food supply	tonnes	80,789	133,522	172,108	379,346	470,781	475,483	483,573	521,616	530,965	513,497
Food (per capita per year)	kg	2.5	3.1	3.4	6.6	7.8	7.8	7.8	8.4	8.5	8.2
Calories (per capita per day)	number	6.6	7.6	7.1	12.3	14.6	14.6	14.7	15.8	16.0	15.3
Proteins (per capita per day)	grams	0.9	1.1	1.1	1.9	2.3	2.3	2.3	2.5	2.5	2.4
Fats (per capita per day)	grams	0.3	0.3	0.3	0.4	0.5	0.5	0.5	0.6	0.6	0.6
Demersal fish											
Production	tonnes	17,120	113,157	114,116	319,710	394,677	425,118	486,835	466,515	476,807	420,026
Non-food uses	tonnes	70	0	8	0	0	0	0	0	0	0
Imports	tonnes	0	253	5,497	22,586	29,238	36,059	29,273	31,996	54,935	21,777
Exports	tonnes	0	1,372	32,844	94,781	121,855	136,147	135,838	130,363	120,990	102,765
Total food supply	tonnes	17,050	112,038	86,762	247,515	302,060	325,030	380,271	368,148	410,753	339,039
Food (per capita per year)	kg	0.5	2.6	1.7	4.3	5.0	5.3	6.2	5.9	6.6	5.4
Calories (per capita per day)	number	1.0	3.5	2.3	4.9	5.8	6.1	7.1	6.8	7.4	6.2
Proteins (per capita per day)	grams	0.2	0.7	0.4	0.9	1.1	1.2	1.4	1.3	1.4	1.2
Fats (per capita per day)	grams	0.0	0.1	0.1	0.1	0.1	0.1	0.1	0.1	0.2	0.1

(continued)

216 THAILAND		- FOOD BALANCE SHEET BY MAIN GROUPS OF FISH SPECIES IN LIVE WEIGHT AND FISH NUTRITIONAL FACTORS -									FAO-FIES
Groups of Species	Unit	1961-1970 (average)	1971-1980 (average)	1981-1990 (average)	1991-2000 (average)	2000	2001	2002	2003	2004	2005
Population	'000	32,823	42,609	51,100	57,842	60,666	61,192	61,675	62,127	62,565	63,003
Pelagic fish											
Production	tonnes	84,080	297,052	549,037	842,281	850,631	813,677	843,603	861,648	888,307	807,695
Non-food uses	tonnes	180	38,000	17	0	0	0	50,000	70,000	150,000	180,000
Imports	tonnes	3,204	4,254	177,470	576,514	570,958	698,555	820,386	916,951	1,068,432	1,264,706
Exports	tonnes	11,630	47,497	327,996	806,918	857,485	920,659	970,153	1,147,654	1,111,859	1,244,685
Total food supply	tonnes	75,473	215,757	397,694	612,710	564,104	591,573	643,836	560,945	694,880	647,716
Food (per capita per year)	kg	2.3	5.1	7.8	10.6	9.3	9.7	10.4	9.0	11.1	10.3
Calories (per capita per day)	number	5.7	13.5	20.0	31.8	28.1	28.3	29.7	25.9	32.1	27.9
Proteins (per capita per day)	grams	0.8	1.9	2.9	4.3	3.7	3.8	4.1	3.5	4.3	3.9
Fats (per capita per day)	grams	0.2	0.6	0.8	1.5	1.3	1.3	1.4	1.2	1.5	1.2
Marine fish, other											
Production	tonnes	398,510	852,381	1,023,121	1,111,282	994,728	984,490	937,848	964,203	953,340	862,167
Non-food uses	tonnes	190,450	724,336	959,379	980,763	830,800	890,500	932,000	955,800	945,100	858,100
Imports	tonnes	0	0	0	0	0	0	0	0	0	0
Exports	tonnes	0	0	0	0	0	0	0	0	0	0
Total food supply	tonnes	208,060	128,045	63,742	130,520	163,928	93,990	5,848	8,403	8,240	4,067
Food (per capita per year)	kg	6.3	3.0	1.2	2.3	2.7	1.5	0.1	0.1	0.1	0.1
Calories (per capita per day)	number	12.4	6.0	2.2	3.9	4.7	2.7	0.2	0.2	0.2	0.1
Proteins (per capita per day)	grams	2.0	0.9	0.4	0.6	0.8	0.4	0.0	0.0	0.0	0.0
Fats (per capita per day)	grams	0.4	0.2	0.1	0.1	0.2	0.1	0.0	0.0	0.0	0.0
Crustaceans											
Production	tonnes	59,380	141,387	208,034	416,106	465,908	432,242	408,546	488,172	513,024	517,296
Non-food uses	tonnes	3,290	1,033	82	0	0	0	0	0	0	0
Imports	tonnes	7,750	12,092	16,637	29,616	38,472	43,290	50,044	51,322	47,566	55,310
Exports	tonnes	5,610	26,601	96,663	341,720	429,752	439,518	394,271	422,536	431,726	481,351
Total food supply	tonnes	58,230	125,844	127,844	104,001	74,628	36,014	64,319	116,958	128,864	91,255
Food (per capita per year)	kg	1.8	3.0	2.5	1.8	1.2	0.6	1.0	1.9	2.1	1.5
Calories (per capita per day)	number	2.7	4.2	3.7	2.7	2.0	0.9	1.6	3.2	3.3	2.2
Proteins (per capita per day)	grams	0.5	0.8	0.7	0.5	0.4	0.2	0.3	0.6	0.6	0.4
Fats (per capita per day)	grams	0.0	0.0	0.0	0.0	0.0	0.0	0.0	0.0	0.0	0.0

(continued)

216 THAILAND		- FOOD BALANCE SHEET BY MAIN GROUPS OF FISH SPECIES IN LIVE WEIGHT AND FISH NUTRITIONAL FACTORS -									FAO-FIES
Groups of Species	Unit	1961-1970 (average)	1971-1980 (average)	1981-1990 (average)	1991-2000 (average)	2000	2001	2002	2003	2004	2005
Population	'000	32,823	42,609	51,100	57,842	60,666	61,192	61,675	62,127	62,565	63,003
Molluscs, excl. Cephalopods											
Production	tonnes	127,080	128,819	176,103	160,508	240,964	300,810	417,148	413,039	395,294	388,565
Non-food uses	tonnes	41,690	33,606	12,722	14,766	20,000	20,000	28,000	28,000	25,000	23,000
Imports	tonnes	2,383	28,199	22,063	35,983	21,642	34,489	23,559	23,038	26,597	34,276
Exports	tonnes	451	18,830	59,799	56,780	83,894	80,767	82,899	83,944	107,851	86,570
Total food supply	tonnes	87,322	104,582	125,645	124,945	158,711	234,531	329,808	324,133	289,040	313,270
Food (per capita per year)	kg	2.7	2.5	2.5	2.2	2.6	3.8	5.4	5.2	4.6	5.0
Calories (per capita per day)	number	1.7	1.4	1.4	1.2	1.1	1.6	2.2	2.2	1.9	2.1
Proteins (per capita per day)	grams	0.3	0.2	0.2	0.2	0.2	0.3	0.3	0.3	0.3	0.3
Fats (per capita per day)	grams	0.0	0.0	0.0	0.0	0.0	0.0	0.0	0.0	0.0	0.0
Cephalopods											
Production	tonnes	3,410	70,580	124,445	164,561	177,455	165,390	184,830	168,367	163,505	151,707
Non-food uses	tonnes	180	1,134	0	0	0	0	0	0	0	0
Imports	tonnes	3,030	542	3,080	28,461	30,075	54,028	33,697	33,223	43,061	46,249
Exports	tonnes	773	30,821	74,327	82,336	103,166	102,958	118,280	125,973	119,842	113,727
Total food supply	tonnes	5,487	39,167	53,198	110,686	104,363	116,460	100,248	75,617	86,724	84,229
Food (per capita per year)	kg	0.2	0.9	1.0	1.9	1.7	1.9	1.6	1.2	1.4	1.3
Calories (per capita per day)	number	0.4	2.2	2.6	4.4	4.1	4.5	3.9	3.0	3.3	3.1
Proteins (per capita per day)	grams	0.1	0.4	0.5	0.8	0.8	0.9	0.7	0.6	0.6	0.6
Fats (per capita per day)	grams	0.0	0.0	0.0	0.1	0.1	0.1	0.1	0.1	0.1	0.1
Aquatic animals, others											
Production	tonnes	1,080	32,760	52,533	66,299	141,241	52,855	33,264	13,270	6,547	9,336
Non-food uses	tonnes	0	0	0	0	0	0	0	0	0	0
Imports	tonnes	0	55	23	319	921	2,093	1,530	1,245	952	1,107
Exports	tonnes	0	4,670	10,044	25,748	21,000	14,785	22,274	13,436	7,906	9,466
Total food supply	tonnes	1,080	28,144	42,512	40,870	121,162	40,163	12,520	164	67	977
Food (per capita per year)	kg	0.0	0.7	0.8	0.7	2.0	0.7	0.2	0.0	0.0	0.0
Calories (per capita per day)	number	0.0	0.5	0.7	0.6	1.6	0.5	0.2	0.0	0.0	0.0
Proteins (per capita per day)	grams	0.0	0.1	0.1	0.1	0.2	0.1	0.0	0.0	0.0	0.0
Fats (per capita per day)	grams	0.0	0.0	0.0	0.0	0.0	0.0	0.0	0.0	0.0	0.0

Note: variation in stocks not shown.

223 TURKEY		– FOOD BALANCE SHEET BY MAIN GROUPS OF FISH SPECIES IN LIVE WEIGHT AND FISH NUTRITIONAL FACTORS –									FAO–FIES
Groups of Species	Unit	1961–1970 (average)	1971–1980 (average)	1981–1990 (average)	1991–2000 (average)	2000	2001	2002	2003	2004	2005
Population	'000	32,470	41,705	52,554	63,289	68,158	69,164	70,136	71,084	72,025	72,970
Total food fish balance											
Production	tonnes	131,047	207,839	540,572	547,264	582,379	594,977	627,847	587,715	644,492	545,673
(of which aquaculture)	tonnes	216	856	3,079	34,435	79,031	67,244	61,165	79,943	94,010	119,177
Non-food uses	tonnes	3,320	29,088	140,763	70,385	73,362	71,184	157,316	133,360	113,685	34,033
Imports	tonnes	0	0	2,835	33,990	47,651	13,999	23,338	44,750	61,022	52,949
Exports	tonnes	9,119	6,506	25,672	34,098	51,555	36,828	44,471	49,504	52,080	57,475
Total food supply	tonnes	118,579	172,246	376,760	476,903	507,613	500,965	449,398	449,601	539,749	507,114
Food (per capita per year)	kg	3.7	4.1	7.2	7.5	7.5	7.2	6.4	6.3	7.5	7.0
Calories (per capita per day)	number	7.4	8.5	15.2	14.7	14.6	14.6	13.1	12.3	14.8	13.2
Proteins (per capita per day)	grams	1.1	1.3	2.3	2.2	2.2	2.2	2.0	1.9	2.3	2.0
Fats (per capita per day)	grams	0.3	0.3	0.6	0.6	0.6	0.6	0.5	0.5	0.6	0.5
Freshwater and diadromous fish											
Production	tonnes	8,533	14,107	27,209	49,596	67,605	60,416	57,892	65,599	70,337	74,478
Non-food uses	tonnes	0	0	0	63	53	46	86	107	162	224
Imports	tonnes	0	0	17	546	1,257	706	1,296	899	1,971	4,862
Exports	tonnes	960	822	808	2,423	440	6,734	6,779	5,387	5,323	9,002
Total food supply	tonnes	7,543	13,284	26,418	47,657	68,369	54,342	52,323	61,004	66,822	70,114
Food (per capita per year)	kg	0.2	0.3	0.5	0.8	1.0	0.8	0.8	0.9	0.9	1.0
Calories (per capita per day)	number	0.4	0.6	0.9	1.4	1.9	1.5	1.4	1.6	1.8	1.8
Proteins (per capita per day)	grams	0.1	0.1	0.1	0.2	0.3	0.2	0.2	0.3	0.3	0.3
Fats (per capita per day)	grams	0.0	0.0	0.0	0.1	0.1	0.1	0.1	0.1	0.1	0.1
Demersal fish											
Production	tonnes	20,642	30,255	63,303	113,151	135,734	116,493	86,169	91,083	99,228	122,165
Non-food uses	tonnes	0	0	0	0	0	0	0	0	0	0
Imports	tonnes	0	0	46	2,400	6,399	2,238	1,430	3,140	4,840	7,092
Exports	tonnes	0	0	1,222	2,311	5,411	7,314	9,029	8,585	12,548	17,837
Total food supply	tonnes	20,642	30,255	62,127	113,240	136,723	111,417	78,570	85,638	91,520	111,420
Food (per capita per year)	kg	0.6	0.7	1.2	1.8	2.0	1.6	1.1	1.2	1.3	1.5
Calories (per capita per day)	number	0.7	1.0	1.6	2.1	2.3	1.9	1.3	1.4	1.5	1.8
Proteins (per capita per day)	grams	0.1	0.2	0.3	0.4	0.5	0.4	0.3	0.3	0.3	0.3
Fats (per capita per day)	grams	0.0	0.0	0.1	0.0	0.1	0.0	0.0	0.0	0.0	0.0

(continued)

223 TURKEY		- FOOD BALANCE SHEET BY MAIN GROUPS OF FISH SPECIES IN LIVE WEIGHT AND FISH NUTRITIONAL FACTORS -									FAO-FIES
Groups of Species	Unit	1961-1970 (average)	1971-1980 (average)	1981-1990 (average)	1991-2000 (average)	2000	2001	2002	2003	2004	2005
Population	'000	32,470	41,705	52,554	63,289	68,158	69,164	70,136	71,084	72,025	72,970
Pelagic fish											
Production	tonnes	97,835	158,766	422,262	350,489	350,212	394,561	448,443	371,931	414,442	289,741
Non-food uses	tonnes	3,320	29,088	140,763	70,323	73,309	71,138	157,230	133,253	113,523	33,809
Imports	tonnes	0	0	2,586	28,996	37,721	10,157	18,647	38,277	52,039	37,468
Exports	tonnes	7,710	2,661	8,478	14,209	23,663	8,593	9,959	12,688	15,053	15,542
Total food supply	tonnes	86,805	127,017	275,606	294,953	290,961	324,987	299,902	264,267	337,905	277,858
Food (per capita per year)	kg	2.7	3.0	5.2	4.7	4.3	4.7	4.3	3.7	4.7	3.8
Calories (per capita per day)	number	6.1	6.8	12.4	11.0	10.2	11.1	10.1	8.8	11.1	9.0
Proteins (per capita per day)	grams	0.9	1.0	1.8	1.6	1.4	1.6	1.5	1.3	1.6	1.3
Fats (per capita per day)	grams	0.3	0.3	0.5	0.5	0.5	0.5	0.4	0.4	0.5	0.4
Marine fish, other											
Production	tonnes	1,948	756	1,088	1,481	4,999	164	1,314	6,508	5,828	8,171
Non-food uses	tonnes	0	0	0	0	0	0	0	0	0	0
Imports	tonnes	0	0	0	0	0	0	0	0	0	0
Exports	tonnes	0	0	0	0	0	0	0	0	0	0
Total food supply	tonnes	1,948	756	1,088	1,481	4,999	164	1,314	6,508	5,828	8,171
Food (per capita per year)	kg	0.1	0.0	0.0	0.0	0.1	0.0	0.0	0.1	0.1	0.1
Calories (per capita per day)	number	0.1	0.0	0.0	0.0	0.1	0.0	0.0	0.2	0.1	0.2
Proteins (per capita per day)	grams	0.0	0.0	0.0	0.0	0.0	0.0	0.0	0.0	0.0	0.0
Fats (per capita per day)	grams	0.0	0.0	0.0	0.0	0.0	0.0	0.0	0.0	0.0	0.0
Crustaceans											
Production	tonnes	1,256	3,100	9,906	4,082	5,221	4,935	6,137	8,392	7,801	7,351
Non-food uses	tonnes	0	0	0	0	0	0	0	0	0	0
Imports	tonnes	0	0	40	211	144	17	89	165	484	975
Exports	tonnes	286	3,023	7,710	3,747	4,923	4,327	5,582	7,111	6,503	5,676
Total food supply	tonnes	970	77	2,025	678	441	625	644	1,445	1,782	2,650
Food (per capita per year)	kg	0.0	0.0	0.0	0.0	0.0	0.0	0.0	0.0	0.0	0.0
Calories (per capita per day)	number	0.0	0.0	0.1	0.0	0.0	0.0	0.0	0.0	0.1	0.1
Proteins (per capita per day)	grams	0.0	0.0	0.0	0.0	0.0	0.0	0.0	0.0	0.0	0.0
Fats (per capita per day)	grams	0.0	0.0	0.0	0.0	0.0	0.0	0.0	0.0	0.0	0.0

(continued)

223 TURKEY		- FOOD BALANCE SHEET BY MAIN GROUPS OF FISH SPECIES IN LIVE WEIGHT AND FISH NUTRITIONAL FACTORS -									FAO-FIES
Groups of Species	Unit	1961-1970 (average)	1971-1980 (average)	1981-1990 (average)	1991-2000 (average)	2000	2001	2002	2003	2004	2005
Population	'000	32,470	41,705	52,554	63,289	68,158	69,164	70,136	71,084	72,025	72,970
Molluscs, excl. Cephalopods											
Production	tonnes	270	567	12,276	25,293	16,001	13,440	23,753	37,419	41,792	39,612
Non-food uses	tonnes	0	0	0	0	0	0	0	0	0	0
Imports	tonnes	0	0	87	1,142	791	142	302	400	320	278
Exports	tonnes	0	0	7,096	10,164	16,709	8,440	11,890	12,655	11,559	7,881
Total food supply	tonnes	270	567	5,268	16,272	2,583	5,142	12,165	25,164	30,553	32,010
Food (per capita per year)	kg	0.0	0.0	0.1	0.3	0.0	0.1	0.2	0.4	0.4	0.4
Calories (per capita per day)	number	0.0	0.0	0.0	0.1	0.0	0.0	0.1	0.2	0.2	0.2
Proteins (per capita per day)	grams	0.0	0.0	0.0	0.0	0.0	0.0	0.0	0.0	0.0	0.0
Fats (per capita per day)	grams	0.0	0.0	0.0	0.0	0.0	0.0	0.0	0.0	0.0	0.0
Cephalopods											
Production	tonnes	494	283	3,465	1,778	1,630	2,095	2,741	1,985	3,261	2,808
Non-food uses	tonnes	0	0	0	0	0	0	0	0	0	0
Imports	tonnes	0	0	58	673	1,340	741	1,533	1,870	1,328	2,251
Exports	tonnes	163	0	355	859	409	902	1,172	1,237	1,087	1,446
Total food supply	tonnes	331	283	3,168	1,593	2,561	1,934	3,102	2,618	3,502	3,613
Food (per capita per year)	kg	0.0	0.0	0.1	0.0	0.0	0.0	0.0	0.0	0.1	0.1
Calories (per capita per day)	number	0.0	0.0	0.1	0.0	0.1	0.1	0.1	0.1	0.1	0.1
Proteins (per capita per day)	grams	0.0	0.0	0.0	0.0	0.0	0.0	0.0	0.0	0.0	0.0
Fats (per capita per day)	grams	0.0	0.0	0.0	0.0	0.0	0.0	0.0	0.0	0.0	0.0
Aquatic animals, others											
Production	tonnes	70	6	1,063	1,393	977	2,873	1,398	4,798	1,803	1,347
Non-food uses	tonnes	0	0	0	0	0	0	0	0	0	0
Imports	tonnes	0	0	0	22	0	0	41	0	40	23
Exports	tonnes	0	0	3	386	0	519	60	1,841	6	92
Total food supply	tonnes	70	6	1,060	1,030	977	2,354	1,379	2,957	1,837	1,278
Food (per capita per year)	kg	0.0	0.0	0.0	0.0	0.0	0.0	0.0	0.0	0.0	0.0
Calories (per capita per day)	number	0.0	0.0	0.0	0.0	0.0	0.0	0.0	0.0	0.0	0.0
Proteins (per capita per day)	grams	0.0	0.0	0.0	0.0	0.0	0.0	0.0	0.0	0.0	0.0
Fats (per capita per day)	grams	0.0	0.0	0.0	0.0	0.0	0.0	0.0	0.0	0.0	0.0

Note: variation in stocks not shown.

226 UGANDA		– FOOD BALANCE SHEET BY MAIN GROUPS OF FISH SPECIES IN LIVE WEIGHT AND FISH NUTRITIONAL FACTORS –									FAO–FIES
Groups of Species	Unit	1961–1970 (average)	1971–1980 (average)	1981–1990 (average)	1991–2000 (average)	2000	2001	2002	2003	2004	2005
Population	'000	8,181	11,114	15,229	21,573	24,690	25,467	26,284	27,139	28,028	28,947
Total food fish balance											
Production	tonnes	88,770	176,922	195,131	220,318	220,176	223,086	226,813	247,310	377,328	427,575
(of which aquaculture)	tonnes	0	0	27	279	820	2,360	4,915	5,500	5,539	10,817
Non-food uses	tonnes	60	0	0	0	0	0	0	0	0	0
Imports	tonnes	465	800	0	43	234	96	240	959	415	646
Exports	tonnes	1,985	694	416	24,979	35,808	41,672	61,104	19,714	76,537	94,258
Total food supply	tonnes	87,190	177,028	194,715	195,381	184,595	181,520	165,953	228,546	301,189	333,990
Food (per capita per year)	kg	10.7	15.9	12.8	9.1	7.5	7.1	6.3	8.4	10.8	11.5
Calories (per capita per day)	number	19.5	29.9	24.2	17.4	14.2	13.5	12.0	16.0	20.4	21.9
Proteins (per capita per day)	grams	3.1	4.7	3.8	2.7	2.2	2.1	1.9	2.5	3.2	3.5
Fats (per capita per day)	grams	0.7	1.1	0.9	0.6	0.5	0.5	0.4	0.6	0.7	0.8
Freshwater and diadromous fish											
Production	tonnes	88,770	176,922	195,131	220,318	220,176	223,086	226,813	247,310	377,326	427,573
Non-food uses	tonnes	60	0	0	0	0	0	0	0	0	0
Imports	tonnes	180	0	0	0	3	0	5	4	7	3
Exports	tonnes	1,985	694	416	24,968	35,708	41,657	61,090	19,700	76,530	94,216
Total food supply	tonnes	86,905	176,228	194,715	195,350	184,471	181,429	165,727	227,614	300,802	333,359
Food (per capita per year)	kg	10.6	15.9	12.8	9.1	7.5	7.1	6.3	8.4	10.7	11.5
Calories (per capita per day)	number	19.5	29.8	24.2	17.4	14.2	13.5	12.0	15.9	20.3	21.8
Proteins (per capita per day)	grams	3.1	4.7	3.8	2.7	2.2	2.1	1.9	2.5	3.2	3.4
Fats (per capita per day)	grams	0.7	1.1	0.9	0.6	0.5	0.5	0.4	0.6	0.7	0.8
Demersal fish											
Production	tonnes	0	0	0	0	0	0	0	0	0	0
Non-food uses	tonnes	0	0	0	0	0	0	0	0	0	0
Imports	tonnes	0	0	0	0	0	0	0	0	0	0
Exports	tonnes	0	0	0	0	0	0	0	0	0	0
Total food supply	tonnes	0	0	0	0	0	0	0	0	0	0
Food (per capita per year)	kg	0.0	0.0	0.0	0.0	0.0	0.0	0.0	0.0	0.0	0.0
Calories (per capita per day)	number	0.0	0.0	0.0	0.0	0.0	0.0	0.0	0.0	0.0	0.0
Proteins (per capita per day)	grams	0.0	0.0	0.0	0.0	0.0	0.0	0.0	0.0	0.0	0.0
Fats (per capita per day)	grams	0.0	0.0	0.0	0.0	0.0	0.0	0.0	0.0	0.0	0.0

(continued)

226 UGANDA		- FOOD BALANCE SHEET BY MAIN GROUPS OF FISH SPECIES IN LIVE WEIGHT AND FISH NUTRITIONAL FACTORS -									FAO-FIES
Groups of Species	Unit	1961-1970 (average)	1971-1980 (average)	1981-1990 (average)	1991-2000 (average)	2000	2001	2002	2003	2004	2005
Population	'000	8,181	11,114	15,229	21,573	24,690	25,467	26,284	27,139	28,028	28,947
Pelagic fish											
Production	tonnes	0	0	0	0	0	0	0	0	0	0
Non-food uses	tonnes	0	0	0	0	0	0	0	0	0	0
Imports	tonnes	60	0	0	16	80	12	151	569	295	607
Exports	tonnes	0	0	0	0	0	0	0	14	0	0
Total food supply	tonnes	60	0	0	16	80	12	151	555	295	607
Food (per capita per year)	kg	0.0	0.0	0.0	0.0	0.0	0.0	0.0	0.0	0.0	0.0
Calories (per capita per day)	number	0.0	0.0	0.0	0.0	0.0	0.0	0.0	0.0	0.0	0.1
Proteins (per capita per day)	grams	0.0	0.0	0.0	0.0	0.0	0.0	0.0	0.0	0.0	0.0
Fats (per capita per day)	grams	0.0	0.0	0.0	0.0	0.0	0.0	0.0	0.0	0.0	0.0
Marine fish, other											
Production	tonnes	0	0	0	0	0	0	0	0	0	0
Non-food uses	tonnes	0	0	0	0	0	0	0	0	0	0
Imports	tonnes	225	800	0	5	28	10	38	345	83	8
Exports	tonnes	0	0	0	0	0	0	0	0	0	0
Total food supply	tonnes	225	800	0	5	28	10	38	345	83	8
Food (per capita per year)	kg	0.0	0.1	0.0	0.0	0.0	0.0	0.0	0.0	0.0	0.0
Calories (per capita per day)	number	0.0	0.1	0.0	0.0	0.0	0.0	0.0	0.0	0.0	0.0
Proteins (per capita per day)	grams	0.0	0.0	0.0	0.0	0.0	0.0	0.0	0.0	0.0	0.0
Fats (per capita per day)	grams	0.0	0.0	0.0	0.0	0.0	0.0	0.0	0.0	0.0	0.0
Crustaceans											
Production	tonnes	0	0	0	0	0	0	0	0	2	2
Non-food uses	tonnes	0	0	0	0	0	0	0	0	0	0
Imports	tonnes	0	0	0	4	9	14	11	17	23	19
Exports	tonnes	0	0	0	1	0	15	13	0	7	42
Total food supply	tonnes	0	0	0	1	3	9	1	7	2	6
Food (per capita per year)	kg	0.0	0.0	0.0	0.0	0.0	0.0	0.0	0.0	0.0	0.0
Calories (per capita per day)	number	0.0	0.0	0.0	0.0	0.0	0.0	0.0	0.0	0.0	0.0
Proteins (per capita per day)	grams	0.0	0.0	0.0	0.0	0.0	0.0	0.0	0.0	0.0	0.0
Fats (per capita per day)	grams	0.0	0.0	0.0	0.0	0.0	0.0	0.0	0.0	0.0	0.0

(continued)

226 UGANDA		- FOOD BALANCE SHEET BY MAIN GROUPS OF FISH SPECIES IN LIVE WEIGHT AND FISH NUTRITIONAL FACTORS -									FAO-FIES
Groups of Species	Unit	1961-1970 (average)	1971-1980 (average)	1981-1990 (average)	1991-2000 (average)	2000	2001	2002	2003	2004	2005
Population	'000	8,181	11,114	15,229	21,573	24,690	25,467	26,284	27,139	28,028	28,947
Molluscs, excl. Cephalopods											
Production	tonnes	0	0	0	0	0	0	0	0	0	0
Non-food uses	tonnes	0	0	0	0	0	0	0	0	0	0
Imports	tonnes	0	0	0	18	113	60	37	23	7	10
Exports	tonnes	0	0	0	10	100	0	0	0	0	0
Total food supply	tonnes	0	0	0	8	13	60	37	23	7	10
Food (per capita per year)	kg	0.0	0.0	0.0	0.0	0.0	0.0	0.0	0.0	0.0	0.0
Calories (per capita per day)	number	0.0	0.0	0.0	0.0	0.0	0.0	0.0	0.0	0.0	0.0
Proteins (per capita per day)	grams	0.0	0.0	0.0	0.0	0.0	0.0	0.0	0.0	0.0	0.0
Fats (per capita per day)	grams	0.0	0.0	0.0	0.0	0.0	0.0	0.0	0.0	0.0	0.0
Cephalopods											
Production	tonnes	0	0	0	0	0	0	0	0	0	0
Non-food uses	tonnes	0	0	0	0	0	0	0	0	0	0
Imports	tonnes	0	0	0	0	0	0	0	2	0	0
Exports	tonnes	0	0	0	0	0	0	0	0	0	0
Total food supply	tonnes	0	0	0	0	0	0	0	2	0	0
Food (per capita per year)	kg	0.0	0.0	0.0	0.0	0.0	0.0	0.0	0.0	0.0	0.0
Calories (per capita per day)	number	0.0	0.0	0.0	0.0	0.0	0.0	0.0	0.0	0.0	0.0
Proteins (per capita per day)	grams	0.0	0.0	0.0	0.0	0.0	0.0	0.0	0.0	0.0	0.0
Fats (per capita per day)	grams	0.0	0.0	0.0	0.0	0.0	0.0	0.0	0.0	0.0	0.0
Aquatic animals, others											
Production	tonnes	0	0	0	0	0	0	0	0	0	0
Non-food uses	tonnes	0	0	0	0	0	0	0	0	0	0
Imports	tonnes	0	0	0	0	0	0	0	0	0	0
Exports	tonnes	0	0	0	0	0	0	0	0	0	0
Total food supply	tonnes	0	0	0	0	0	0	0	0	0	0
Food (per capita per year)	kg	0.0	0.0	0.0	0.0	0.0	0.0	0.0	0.0	0.0	0.0
Calories (per capita per day)	number	0.0	0.0	0.0	0.0	0.0	0.0	0.0	0.0	0.0	0.0
Proteins (per capita per day)	grams	0.0	0.0	0.0	0.0	0.0	0.0	0.0	0.0	0.0	0.0
Fats (per capita per day)	grams	0.0	0.0	0.0	0.0	0.0	0.0	0.0	0.0	0.0	0.0

Note: variation in stocks not shown.

230 UKRAINE		- FOOD BALANCE SHEET BY MAIN GROUPS OF FISH SPECIES IN LIVE WEIGHT AND FISH NUTRITIONAL FACTORS -									FAO-FIES
Groups of Species	Unit	1961-1970 (average)	1971-1980 (average)	1981-1990 (average)	1992-2000 (average)	2000	2001	2002	2003	2004	2005
Population	'000				50,459	48,854	48,428	48,027	47,649	47,282	46,918
Total food fish balance											
Production	tonnes				423,677	422,800	391,951	296,419	247,965	228,896	273,688
(of which aquaculture)	tonnes				40,878	30,969	31,037	30,819	25,616	26,223	28,745
Non-food uses	tonnes				0	0	0	0	0	0	0
Imports	tonnes				196,810	311,120	429,787	405,843	395,018	386,176	544,969
Exports	tonnes				112,445	99,311	74,836	52,391	42,338	30,135	35,434
Total food supply	tonnes				508,041	635,609	746,901	649,871	600,645	584,936	783,223
Food (per capita per year)	kg				10.1	13.0	15.4	13.5	12.6	12.4	16.7
Calories (per capita per day)	number				21.0	27.2	31.6	27.5	25.5	24.4	32.4
Proteins (per capita per day)	grams				3.1	4.0	4.7	4.1	3.8	3.7	4.8
Fats (per capita per day)	grams				0.8	1.1	1.3	1.1	1.0	1.0	1.3
Freshwater and diadromous fish											
Production	tonnes				55,375	43,479	54,639	48,464	49,279	37,648	46,354
Non-food uses	tonnes				0	0	0	0	0	0	0
Imports	tonnes				28	1	3,028	4,085	5,872	6,350	12,247
Exports	tonnes				14	0	1	0	34	0	2
Total food supply	tonnes				55,389	43,480	57,666	52,549	55,117	43,998	58,599
Food (per capita per year)	kg				1.1	0.9	1.2	1.1	1.2	0.9	1.3
Calories (per capita per day)	number				2.1	1.7	2.3	2.1	2.2	1.7	2.3
Proteins (per capita per day)	grams				0.3	0.3	0.4	0.3	0.3	0.3	0.4
Fats (per capita per day)	grams				0.1	0.1	0.1	0.1	0.1	0.1	0.1
Demersal fish											
Production	tonnes				33,443	46,888	15,783	13,513	43,046	45,095	19,820
Non-food uses	tonnes				0	0	0	0	0	0	0
Imports	tonnes				0	0	5,456	8,029	20,766	43,677	64,539
Exports	tonnes				0	0	0	49	8,754	119	90
Total food supply	tonnes				33,443	46,888	21,239	21,493	55,058	88,653	84,270
Food (per capita per year)	kg				0.7	1.0	0.4	0.5	1.2	1.9	1.8
Calories (per capita per day)	number				0.8	1.1	0.5	0.5	1.3	2.0	1.8
Proteins (per capita per day)	grams				0.2	0.2	0.1	0.1	0.3	0.4	0.4
Fats (per capita per day)	grams				0.0	0.0	0.0	0.0	0.0	0.0	0.0

(continued)

230 UKRAINE		- FOOD BALANCE SHEET BY MAIN GROUPS OF FISH SPECIES IN LIVE WEIGHT AND FISH NUTRITIONAL FACTORS -									FAO-FIES
Groups of Species	Unit	1961-1970 (average)	1971-1980 (average)	1981-1990 (average)	1992-2000 (average)	2000	2001	2002	2003	2004	2005
Population	'000				50,459	48,854	48,428	48,027	47,649	47,282	46,918
Pelagic fish											
Production	tonnes				285,716	268,395	174,650	123,194	112,857	99,498	87,820
Non-food uses	tonnes				0	0	0	0	0	0	0
Imports	tonnes				194,444	309,092	417,562	389,479	362,926	318,389	431,181
Exports	tonnes				108,713	98,536	67,952	50,603	31,690	24,681	29,372
Total food supply	tonnes				371,447	479,951	524,260	462,070	444,093	393,206	489,630
Food (per capita per year)	kg				7.4	9.8	10.8	9.6	9.3	8.3	10.4
Calories (per capita per day)	number				16.7	22.1	23.7	21.1	20.5	18.4	22.9
Proteins (per capita per day)	grams				2.4	3.1	3.4	3.0	2.9	2.6	3.2
Fats (per capita per day)	grams				0.7	1.0	1.0	0.9	0.9	0.8	1.0
Marine fish, other											
Production	tonnes				24,419	60,133	123,267	67,793	13,998	13,482	96,766
Non-food uses	tonnes				0	0	0	0	0	0	0
Imports	tonnes				0	0	2,279	1,731	1,891	12,950	18,787
Exports	tonnes				0	0	0	1,048	258	2,816	3,162
Total food supply	tonnes				24,419	60,133	125,546	68,476	15,630	23,616	112,391
Food (per capita per year)	kg				0.5	1.2	2.6	1.4	0.3	0.5	2.4
Calories (per capita per day)	number				0.9	2.2	4.6	2.5	0.6	1.1	4.5
Proteins (per capita per day)	grams				0.1	0.4	0.7	0.4	0.1	0.2	0.7
Fats (per capita per day)	grams				0.0	0.1	0.2	0.1	0.0	0.0	0.2
Crustaceans											
Production	tonnes				17,192	1	14,430	32,031	18,139	12,743	22,459
Non-food uses	tonnes				0	0	0	0	0	0	0
Imports	tonnes				2,338	2,027	657	1,311	2,443	3,200	11,199
Exports	tonnes				3,719	775	6,883	684	1,559	2,480	2,210
Total food supply	tonnes				15,811	1,253	8,204	32,659	19,023	13,463	31,449
Food (per capita per year)	kg				0.3	0.0	0.2	0.7	0.4	0.3	0.7
Calories (per capita per day)	number				0.4	0.0	0.2	0.9	0.5	0.4	0.8
Proteins (per capita per day)	grams				0.1	0.0	0.0	0.2	0.1	0.1	0.2
Fats (per capita per day)	grams				0.0	0.0	0.0	0.0	0.0	0.0	0.0

(continued)

230 UKRAINE		- FOOD BALANCE SHEET BY MAIN GROUPS OF FISH SPECIES IN LIVE WEIGHT AND FISH NUTRITIONAL FACTORS -									FAO-FIES
Groups of Species	Unit	1961-1970 (average)	1971-1980 (average)	1981-1990 (average)	1992-2000 (average)	2000	2001	2002	2003	2004	2005
Population	'000				50,459	48,854	48,428	48,027	47,649	47,282	46,918
Molluscs, excl. Cephalopods											
Production	tonnes				751	1,032	556	185	250	244	255
Non-food uses	tonnes				0	0	0	0	0	0	0
Imports	tonnes				0	0	145	202	195	554	5,639
Exports	tonnes				0	0	0	0	27	13	599
Total food supply	tonnes				751	1,032	701	387	419	785	5,295
Food (per capita per year)	kg				0.0	0.0	0.0	0.0	0.0	0.0	0.1
Calories (per capita per day)	number				0.0	0.0	0.0	0.0	0.0	0.0	0.1
Proteins (per capita per day)	grams				0.0	0.0	0.0	0.0	0.0	0.0	0.0
Fats (per capita per day)	grams				0.0	0.0	0.0	0.0	0.0	0.0	0.0
Cephalopods											
Production	tonnes				6,780	2,872	8,623	11,230	10,379	20,122	0
Non-food uses	tonnes				0	0	0	0	0	0	0
Imports	tonnes				0	0	616	818	804	958	1,377
Exports	tonnes				0	0	0	0	0	4	1
Total food supply	tonnes				6,780	2,872	9,239	12,048	11,183	21,076	1,376
Food (per capita per year)	kg				0.1	0.1	0.2	0.3	0.2	0.5	0.0
Calories (per capita per day)	number				0.2	0.1	0.4	0.5	0.4	0.8	0.1
Proteins (per capita per day)	grams				0.0	0.0	0.1	0.1	0.1	0.2	0.0
Fats (per capita per day)	grams				0.0	0.0	0.0	0.0	0.0	0.0	0.0
Aquatic animals, others											
Production	tonnes				0	0	3	9	17	64	214
Non-food uses	tonnes				0	0	0	0	0	0	0
Imports	tonnes				0	0	43	188	122	98	0
Exports	tonnes				0	0	0	8	17	22	0
Total food supply	tonnes				0	0	46	189	122	140	214
Food (per capita per year)	kg				0.0	0.0	0.0	0.0	0.0	0.0	0.0
Calories (per capita per day)	number				0.0	0.0	0.0	0.0	0.0	0.0	0.0
Proteins (per capita per day)	grams				0.0	0.0	0.0	0.0	0.0	0.0	0.0
Fats (per capita per day)	grams				0.0	0.0	0.0	0.0	0.0	0.0	0.0

Note: variation in stocks not shown.

229 UNITED KINGDOM		– FOOD BALANCE SHEET BY MAIN GROUPS OF FISH SPECIES IN LIVE WEIGHT AND FISH NUTRITIONAL FACTORS –									FAO–FIES
Groups of Species	Unit	1961–1970 (average)	1971–1980 (average)	1981–1990 (average)	1991–2000 (average)	2000	2001	2002	2003	2004	2005
Population	'000	54,547	56,362	56,887	58,288	59,091	59,340	59,614	59,902	60,191	60,472
Total food fish balance											
Production	tonnes	1,000,974	1,015,882	888,234	964,541	907,586	919,084	876,083	824,518	866,652	849,053
(of which aquaculture)	tonnes	195	993	25,477	105,192	152,875	171,003	179,616	182,522	207,978	173,463
Non-food uses	tonnes	83,970	129,250	87,717	25,969	1,628	1,871	1,805	1,984	2,338	2,281
Imports	tonnes	330,667	387,181	670,013	846,639	957,025	1,084,212	1,049,029	1,071,801	1,130,982	1,192,431
Exports	tonnes	99,707	288,619	437,131	688,624	690,985	746,119	722,919	797,837	782,734	795,356
Total food supply	tonnes	1,146,565	982,893	1,027,713	1,105,903	1,174,118	1,196,157	1,195,320	1,161,395	1,212,561	1,243,848
Food (per capita per year)	kg	21.0	17.4	18.1	19.0	19.9	20.2	20.1	19.4	20.2	20.6
Calories (per capita per day)	number	29.9	24.9	27.0	32.3	34.9	36.4	36.8	36.2	36.9	37.3
Proteins (per capita per day)	grams	5.3	4.3	4.4	5.1	5.4	5.5	5.5	5.4	5.5	5.6
Fats (per capita per day)	grams	0.8	0.7	0.9	1.1	1.3	1.4	1.4	1.4	1.4	1.4
Freshwater and diadromous fish											
Production	tonnes	3,121	3,624	26,277	100,383	148,006	154,933	163,565	164,824	175,403	143,794
Non-food uses	tonnes	0	0	274	1,303	1,390	1,491	1,563	1,713	1,991	1,904
Imports	tonnes	62,625	39,532	47,838	71,278	89,277	104,501	80,514	71,410	88,635	108,752
Exports	tonnes	108	3,121	11,189	47,596	70,297	75,652	72,405	97,974	88,123	70,317
Total food supply	tonnes	65,638	40,035	62,652	122,762	165,597	166,906	173,188	148,854	173,923	180,326
Food (per capita per year)	kg	1.2	0.7	1.1	2.1	2.8	2.8	2.9	2.5	2.9	3.0
Calories (per capita per day)	number	3.3	1.9	2.8	4.9	6.1	6.1	6.2	5.6	6.2	6.2
Proteins (per capita per day)	grams	0.4	0.2	0.4	0.7	0.9	0.9	0.9	0.8	0.9	0.9
Fats (per capita per day)	grams	0.2	0.1	0.1	0.2	0.3	0.3	0.3	0.2	0.3	0.3
Demersal fish											
Production	tonnes	795,257	626,660	447,178	371,789	300,896	278,305	248,233	203,279	232,403	280,009
Non-food uses	tonnes	27,900	46,565	41,004	5,980	0	0	0	0	0	0
Imports	tonnes	149,360	210,728	355,052	393,607	432,565	486,558	446,826	482,725	500,479	516,286
Exports	tonnes	53,178	87,056	91,205	184,139	161,608	177,176	168,370	204,050	207,169	255,841
Total food supply	tonnes	863,539	703,767	660,646	584,652	571,853	543,242	526,689	526,398	525,713	540,454
Food (per capita per year)	kg	15.8	12.5	11.6	10.0	9.7	9.2	8.8	8.8	8.7	8.9
Calories (per capita per day)	number	17.9	13.6	12.5	12.5	12.4	12.0	11.6	11.9	11.9	11.8
Proteins (per capita per day)	grams	3.6	2.7	2.4	2.4	2.3	2.2	2.1	2.1	2.1	2.1
Fats (per capita per day)	grams	0.3	0.3	0.2	0.3	0.3	0.3	0.3	0.3	0.3	0.3

(continued)

229 UNITED KINGDOM		- FOOD BALANCE SHEET BY MAIN GROUPS OF FISH SPECIES IN LIVE WEIGHT AND FISH NUTRITIONAL FACTORS -									FAO-FIES
Groups of Species	Unit	1961-1970 (average)	1971-1980 (average)	1981-1990 (average)	1991-2000 (average)	2000	2001	2002	2003	2004	2005
Population	'000	54,547	56,362	56,887	58,288	59,091	59,340	59,614	59,902	60,191	60,472
Pelagic fish											
Production	tonnes	155,030	308,019	319,032	349,312	306,135	315,761	300,854	292,704	290,184	274,355
Non-food uses	tonnes	56,070	82,686	46,348	18,500	0	0	0	0	0	0
Imports	tonnes	82,622	72,370	134,173	179,794	194,038	236,495	262,526	240,898	262,924	284,638
Exports	tonnes	40,931	166,669	266,478	330,524	310,050	331,937	322,907	308,587	309,767	303,917
Total food supply	tonnes	139,252	128,734	144,078	180,082	192,122	220,318	233,328	232,161	243,341	255,076
Food (per capita per year)	kg	2.6	2.3	2.5	3.1	3.3	3.7	3.9	3.9	4.0	4.2
Calories (per capita per day)	number	7.5	7.7	8.9	11.2	12.2	13.9	14.8	14.6	14.5	14.8
Proteins (per capita per day)	grams	1.1	1.1	1.1	1.4	1.5	1.7	1.8	1.7	1.7	1.8
Fats (per capita per day)	grams	0.3	0.3	0.4	0.6	0.6	0.7	0.8	0.8	0.8	0.8
Marine fish, other											
Production	tonnes	5,797	3,284	1,961	3,813	924	996	616	663	686	478
Non-food uses	tonnes	0	0	71	143	155	218	239	266	340	374
Imports	tonnes	0	424	3,569	5,055	2,355	2,896	2,732	4,141	5,241	6,252
Exports	tonnes	0	70	744	2,992	2,052	2,210	1,750	1,622	2,031	1,481
Total food supply	tonnes	5,797	3,638	4,715	5,733	1,072	1,464	1,359	2,916	3,556	4,875
Food (per capita per year)	kg	0.1	0.1	0.1	0.1	0.0	0.0	0.0	0.1	0.1	0.1
Calories (per capita per day)	number	0.2	0.1	0.2	0.2	0.0	0.1	0.1	0.2	0.2	0.3
Proteins (per capita per day)	grams	0.0	0.0	0.0	0.0	0.0	0.0	0.0	0.0	0.0	0.0
Fats (per capita per day)	grams	0.0	0.0	0.0	0.0	0.0	0.0	0.0	0.0	0.0	0.0
Crustaceans											
Production	tonnes	16,670	27,486	42,649	57,167	59,406	62,488	60,773	59,031	57,755	49,186
Non-food uses	tonnes	0	0	0	0	0	0	0	0	0	0
Imports	tonnes	35,669	57,027	112,262	172,911	208,111	221,760	223,741	239,075	236,850	236,660
Exports	tonnes	2,290	13,004	48,742	78,360	93,429	94,756	99,262	103,001	99,695	89,610
Total food supply	tonnes	50,049	71,509	106,169	151,718	174,089	189,493	185,253	195,104	194,910	196,237
Food (per capita per year)	kg	0.9	1.3	1.9	2.6	3.0	3.2	3.1	3.3	3.2	3.3
Calories (per capita per day)	number	0.9	1.2	1.9	2.7	3.2	3.4	3.3	3.4	3.4	3.5
Proteins (per capita per day)	grams	0.2	0.3	0.4	0.5	0.6	0.6	0.6	0.6	0.6	0.6
Fats (per capita per day)	grams	0.0	0.0	0.0	0.0	0.0	0.1	0.0	0.1	0.1	0.1

(continued)

229 UNITED KINGDOM		- FOOD BALANCE SHEET BY MAIN GROUPS OF FISH SPECIES IN LIVE WEIGHT AND FISH NUTRITIONAL FACTORS -									FAO-FIES
Groups of Species	Unit	1961-1970 (average)	1971-1980 (average)	1981-1990 (average)	1991-2000 (average)	2000	2001	2002	2003	2004	2005
Population	'000	54,547	56,362	56,887	58,288	59,091	59,340	59,614	59,902	60,191	60,472
Molluscs, excl. Cephalopods											
Production	tonnes	24,590	45,878	46,722	74,453	81,688	97,804	92,787	91,940	98,857	91,611
Non-food uses	tonnes	0	0	0	0	0	0	0	0	0	0
Imports	tonnes	390	6,747	15,613	20,290	26,076	26,163	27,318	27,431	29,788	32,468
Exports	tonnes	3,170	18,209	17,118	38,167	43,204	55,140	48,933	67,779	61,246	58,509
Total food supply	tonnes	21,810	34,416	45,218	56,576	64,561	68,828	71,172	51,592	67,399	65,570
Food (per capita per year)	kg	0.4	0.6	0.8	1.0	1.1	1.2	1.2	0.9	1.1	1.1
Calories (per capita per day)	number	0.2	0.3	0.6	0.7	0.9	0.8	0.7	0.5	0.6	0.7
Proteins (per capita per day)	grams	0.0	0.0	0.1	0.1	0.1	0.1	0.1	0.1	0.1	0.1
Fats (per capita per day)	grams	0.0	0.0	0.0	0.0	0.0	0.0	0.0	0.0	0.0	0.0
Cephalopods											
Production	tonnes	510	930	4,414	7,505	10,526	8,773	8,951	11,887	10,384	9,320
Non-food uses	tonnes	0	0	0	0	0	0	0	0	0	0
Imports	tonnes	0	355	1,407	2,983	4,065	5,202	4,654	5,455	6,425	6,456
Exports	tonnes	30	491	1,610	6,321	9,804	8,083	8,279	13,978	13,104	14,474
Total food supply	tonnes	480	794	4,212	4,167	4,787	5,892	4,326	4,364	3,705	1,302
Food (per capita per year)	kg	0.0	0.0	0.1	0.1	0.1	0.1	0.1	0.1	0.1	0.0
Calories (per capita per day)	number	0.0	0.0	0.1	0.1	0.2	0.2	0.1	0.1	0.1	0.1
Proteins (per capita per day)	grams	0.0	0.0	0.0	0.0	0.0	0.0	0.0	0.0	0.0	0.0
Fats (per capita per day)	grams	0.0	0.0	0.0	0.0	0.0	0.0	0.0	0.0	0.0	0.0
Aquatic animals, others											
Production	tonnes	0	0	0	118	5	24	304	190	980	300
Non-food uses	tonnes	0	0	21	43	83	162	3	5	7	3
Imports	tonnes	0	0	99	721	537	638	717	667	640	919
Exports	tonnes	0	0	46	525	541	1,166	1,012	846	1,599	1,208
Total food supply	tonnes	0	0	22	213	38	14	6	6	14	8
Food (per capita per year)	kg	0.0	0.0	0.0	0.0	0.0	0.0	0.0	0.0	0.0	0.0
Calories (per capita per day)	number	0.0	0.0	0.0	0.0	0.0	0.0	0.0	0.0	0.0	0.0
Proteins (per capita per day)	grams	0.0	0.0	0.0	0.0	0.0	0.0	0.0	0.0	0.0	0.0
Fats (per capita per day)	grams	0.0	0.0	0.0	0.0	0.0	0.0	0.0	0.0	0.0	0.0

Note: data for England, Wales, Scotland, Northern Ireland, Isle of Man and Channel Islands have been combined. Variation in stocks not shown.

231 UNITED STATES OF AMERICA		– FOOD BALANCE SHEET BY MAIN GROUPS OF FISH SPECIES IN LIVE WEIGHT AND FISH NUTRITIONAL FACTORS –									FAO–FIES
Groups of Species	Unit	1961–1970 (average)	1971–1980 (average)	1981–1990 (average)	1991–2000 (average)	2000	2001	2002	2003	2004	2005
Population	'000	200,136	221,326	244,457	271,750	284,857	287,837	290,832	293,837	296,844	299,846
Total food fish balance											
Production	tonnes	2,593,541	3,124,673	5,119,619	5,497,196	5,173,683	5,423,590	5,434,651	5,483,285	5,566,375	5,360,579
(of which aquaculture)	tonnes	124,977	171,941	320,788	421,015	456,045	479,254	497,346	544,329	606,549	471,958
Non-food uses	tonnes	895,085	1,158,767	1,265,520	1,050,657	996,060	1,002,107	1,009,638	918,220	866,628	718,802
Imports	tonnes	1,039,679	1,635,224	2,175,077	2,623,598	3,268,720	3,386,430	3,749,399	4,118,874	4,256,556	4,430,300
Exports	tonnes	78,670	238,670	1,353,975	1,206,660	1,276,442	1,610,744	1,517,889	1,516,935	1,842,774	1,852,546
Total food supply	tonnes	2,659,344	3,362,452	4,674,851	5,861,578	6,235,902	6,208,170	6,608,024	7,064,366	7,261,116	7,237,075
Food (per capita per year)	kg	13.3	15.2	19.1	21.6	21.9	21.6	22.7	24.0	24.5	24.1
Calories (per capita per day)	number	20.4	25.4	30.5	30.5	31.0	29.4	31.1	33.0	34.1	33.9
Proteins (per capita per day)	grams	3.1	3.5	4.3	4.8	4.9	4.7	5.0	5.3	5.4	5.4
Fats (per capita per day)	grams	0.7	1.1	1.3	1.0	1.1	1.0	1.0	1.1	1.1	1.1
Freshwater and diadromous fish											
Production	tonnes	272,404	288,254	535,277	673,602	653,833	695,925	628,763	692,433	707,725	758,920
Non-food uses	tonnes	15,350	19,396	25,500	43,500	70,000	75,000	64,000	65,000	60,000	80,000
Imports	tonnes	39,780	45,194	55,821	197,550	387,275	496,725	581,076	645,520	703,813	797,970
Exports	tonnes	21,316	63,094	188,413	204,405	182,239	198,818	178,948	201,266	224,396	261,611
Total food supply	tonnes	275,521	250,958	377,186	623,247	788,869	918,832	966,891	1,071,687	1,127,142	1,215,279
Food (per capita per year)	kg	1.4	1.1	1.5	2.3	2.8	3.2	3.3	3.7	3.8	4.1
Calories (per capita per day)	number	3.8	2.7	3.3	4.1	4.8	5.4	5.7	6.2	6.3	6.7
Proteins (per capita per day)	grams	0.5	0.4	0.5	0.6	0.7	0.8	0.9	1.0	1.0	1.0
Fats (per capita per day)	grams	0.2	0.1	0.1	0.2	0.2	0.2	0.2	0.2	0.2	0.3
Demersal fish											
Production	tonnes	344,729	307,980	1,622,203	2,237,802	2,095,631	2,276,455	2,310,320	2,375,992	2,444,822	2,517,260
Non-food uses	tonnes	16,200	7,846	18,000	64,400	77,000	82,000	71,000	72,000	71,000	85,000
Imports	tonnes	369,619	707,999	899,326	987,957	1,059,873	949,672	1,044,540	1,050,865	1,083,448	1,104,586
Exports	tonnes	7,386	82,159	990,235	630,970	682,924	958,458	912,120	918,140	1,172,219	1,103,524
Total food supply	tonnes	690,762	925,974	1,513,294	2,530,389	2,395,581	2,185,669	2,309,240	2,386,718	2,397,554	2,433,322
Food (per capita per year)	kg	3.5	4.2	6.2	9.3	8.4	7.6	7.9	8.1	8.1	8.1
Calories (per capita per day)	number	3.8	7.7	11.8	12.0	11.4	9.9	10.7	11.1	11.3	11.2
Proteins (per capita per day)	grams	0.7	1.1	1.6	2.1	1.9	1.7	1.8	1.9	1.9	1.9
Fats (per capita per day)	grams	0.1	0.4	0.6	0.3	0.4	0.3	0.3	0.3	0.4	0.4

(continued)

231 UNITED STATES OF AMERICA		- FOOD BALANCE SHEET BY MAIN GROUPS OF FISH SPECIES IN LIVE WEIGHT AND FISH NUTRITIONAL FACTORS -									FAO-FIES
Groups of Species	Unit	1961-1970 (average)	1971-1980 (average)	1981-1990 (average)	1991-2000 (average)	2000	2001	2002	2003	2004	2005
Population	'000	200,136	221,326	244,457	271,750	284,857	287,837	290,832	293,837	296,844	299,846
Pelagic fish											
Production	tonnes	1,066,601	1,424,485	1,582,307	1,310,151	1,191,664	1,228,719	1,206,627	1,103,345	1,072,200	942,949
Non-food uses	tonnes	855,650	1,116,125	1,188,809	902,131	813,368	809,195	842,287	746,109	700,301	524,784
Imports	tonnes	334,774	474,140	500,094	473,876	483,730	465,949	487,849	589,174	573,370	559,800
Exports	tonnes	8,012	8,979	75,833	128,084	146,289	177,949	174,842	188,024	205,991	229,150
Total food supply	tonnes	537,713	773,521	817,759	753,811	765,736	693,525	691,347	705,749	774,361	766,358
Food (per capita per year)	kg	2.7	3.5	3.3	2.8	2.7	2.4	2.4	2.4	2.6	2.6
Calories (per capita per day)	number	7.8	9.8	9.4	7.9	7.6	6.8	6.7	6.7	7.3	7.2
Proteins (per capita per day)	grams	0.9	1.2	1.1	0.9	0.9	0.8	0.8	0.8	0.9	0.8
Fats (per capita per day)	grams	0.4	0.5	0.5	0.4	0.4	0.4	0.4	0.4	0.4	0.4
Marine fish, other											
Production	tonnes	97,212	69,511	51,589	33,189	15,208	13,227	10,387	17,357	5,749	5,702
Non-food uses	tonnes	0	0	0	0	0	0	0	0	0	0
Imports	tonnes	0	0	0	0	0	0	0	0	0	0
Exports	tonnes	0	0	0	0	0	0	0	0	0	0
Total food supply	tonnes	97,212	69,511	51,589	33,189	15,208	13,227	10,387	17,357	5,749	5,702
Food (per capita per year)	kg	0.5	0.3	0.2	0.1	0.1	0.1	0.0	0.1	0.0	0.0
Calories (per capita per day)	number	0.9	0.6	0.4	0.2	0.1	0.1	0.1	0.1	0.0	0.0
Proteins (per capita per day)	grams	0.1	0.1	0.1	0.0	0.0	0.0	0.0	0.0	0.0	0.0
Fats (per capita per day)	grams	0.0	0.0	0.0	0.0	0.0	0.0	0.0	0.0	0.0	0.0
Crustaceans											
Production	tonnes	263,762	372,391	391,336	426,703	338,346	329,612	374,604	386,027	372,149	324,708
Non-food uses	tonnes	240	584	0	0	0	0	0	0	0	0
Imports	tonnes	193,470	230,670	388,032	661,774	922,260	1,082,416	1,186,674	1,337,749	1,408,202	1,465,226
Exports	tonnes	15,694	63,784	70,697	130,329	101,554	98,986	110,261	111,216	111,217	98,897
Total food supply	tonnes	441,158	538,853	708,672	958,148	1,159,052	1,313,042	1,451,018	1,612,560	1,669,134	1,691,037
Food (per capita per year)	kg	2.2	2.4	2.9	3.5	4.1	4.6	5.0	5.5	5.6	5.6
Calories (per capita per day)	number	2.9	3.1	3.6	4.4	4.9	5.4	5.9	6.6	6.9	6.7
Proteins (per capita per day)	grams	0.6	0.6	0.7	0.9	1.0	1.1	1.2	1.3	1.4	1.3
Fats (per capita per day)	grams	0.0	0.0	0.0	0.0	0.1	0.1	0.1	0.1	0.1	0.1

(continued)

231 UNITED STATES OF AMERICA		- FOOD BALANCE SHEET BY MAIN GROUPS OF FISH SPECIES IN LIVE WEIGHT AND FISH NUTRITIONAL FACTORS -									FAO-FIES
Groups of Species	Unit	1961-1970 (average)	1971-1980 (average)	1981-1990 (average)	1991-2000 (average)	2000	2001	2002	2003	2004	2005
Population	'000	200,136	221,326	244,457	271,750	284,857	287,837	290,832	293,837	296,844	299,846
Molluscs, excl. Cephalopods											
Production	tonnes	538,041	643,046	883,696	698,199	714,508	758,431	793,189	830,324	867,073	712,188
Non-food uses	tonnes	1,420	7,683	19,500	20,500	18,000	22,000	17,000	17,000	19,000	16,000
Imports	tonnes	100,336	176,231	327,205	257,602	349,531	326,131	379,402	411,339	411,291	421,389
Exports	tonnes	21,015	15,943	10,413	51,159	57,019	60,106	58,702	65,200	78,488	89,544
Total food supply	tonnes	615,942	795,651	1,180,989	884,141	989,020	1,002,456	1,096,888	1,159,462	1,180,876	1,028,034
Food (per capita per year)	kg	3.1	3.6	4.8	3.3	3.5	3.5	3.8	4.0	4.0	3.4
Calories (per capita per day)	number	1.2	1.4	1.9	1.3	1.4	1.4	1.5	1.6	1.6	1.4
Proteins (per capita per day)	grams	0.2	0.2	0.3	0.2	0.2	0.2	0.2	0.2	0.2	0.2
Fats (per capita per day)	grams	0.0	0.0	0.0	0.0	0.0	0.0	0.0	0.0	0.0	0.0
Cephalopods											
Production	tonnes	9,517	14,289	36,603	90,648	143,808	105,125	93,307	58,561	79,438	85,810
Non-food uses	tonnes	3,250	1,534	0	0	0	0	0	0	0	0
Imports	tonnes	0	0	4,524	41,799	63,003	62,886	67,756	82,193	74,313	78,909
Exports	tonnes	5,247	4,710	16,449	52,012	100,445	111,753	78,966	30,134	47,456	67,433
Total food supply	tonnes	1,036	7,877	24,329	78,536	122,366	81,258	82,097	110,620	106,295	97,286
Food (per capita per year)	kg	0.0	0.0	0.1	0.3	0.4	0.3	0.3	0.4	0.4	0.3
Calories (per capita per day)	number	0.0	0.1	0.2	0.5	0.8	0.5	0.5	0.8	0.7	0.6
Proteins (per capita per day)	grams	0.0	0.0	0.0	0.1	0.2	0.1	0.1	0.2	0.1	0.1
Fats (per capita per day)	grams	0.0	0.0	0.0	0.0	0.0	0.0	0.0	0.0	0.0	0.0
Aquatic animals, others											
Production	tonnes	1,275	4,717	16,607	26,901	20,685	16,096	17,454	19,246	17,219	13,042
Non-food uses	tonnes	2,975	5,600	13,710	20,125	17,692	13,912	15,351	18,111	16,327	13,017
Imports	tonnes	1,700	990	73	3,041	3,048	2,651	2,102	2,034	2,120	2,419
Exports	tonnes	0	0	1,935	9,700	5,972	4,674	4,050	2,955	3,007	2,387
Total food supply	tonnes	0	107	1,035	116	69	161	155	214	5	57
Food (per capita per year)	kg	0.0	0.0	0.0	0.0	0.0	0.0	0.0	0.0	0.0	0.0
Calories (per capita per day)	number	0.0	0.0	0.0	0.0	0.0	0.0	0.0	0.0	0.0	0.0
Proteins (per capita per day)	grams	0.0	0.0	0.0	0.0	0.0	0.0	0.0	0.0	0.0	0.0
Fats (per capita per day)	grams	0.0	0.0	0.0	0.0	0.0	0.0	0.0	0.0	0.0	0.0

Note: trade data include those of Puerto Rico. Variation in stocks not shown.

236 VENEZUELA, BOLIV REP OF		- FOOD BALANCE SHEET BY MAIN GROUPS OF FISH SPECIES IN LIVE WEIGHT AND FISH NUTRITIONAL FACTORS -									FAO-FIES
Groups of Species	Unit	1961-1970 (average)	1971-1980 (average)	1981-1990 (average)	1991-2000 (average)	2000	2001	2002	2003	2004	2005
Population	'000	9,265	13,018	17,592	22,309	24,402	24,867	25,331	25,795	26,260	26,726
Total food fish balance											
Production	tonnes	111,858	159,936	268,305	429,476	367,530	425,277	527,523	540,594	509,210	492,210
(of which aquaculture)	tonnes	4	155	559	6,587	13,410	16,622	17,860	19,821	22,210	22,210
Non-food uses	tonnes	8,520	18,477	26,626	16,759	182	8	6	1	111	251
Imports	tonnes	4,729	10,552	9,428	21,956	49,763	77,898	49,559	17,442	34,001	36,366
Exports	tonnes	6,290	9,655	30,838	49,458	45,323	66,168	55,153	70,335	94,082	69,565
Total food supply	tonnes	101,777	142,357	220,270	385,215	371,789	436,999	521,923	487,700	449,018	458,760
Food (per capita per year)	kg	11.0	10.9	12.5	17.3	15.2	17.6	20.6	18.9	17.1	17.2
Calories (per capita per day)	number	23.3	21.4	25.3	34.5	28.0	31.9	39.4	34.7	31.6	31.3
Proteins (per capita per day)	grams	3.3	3.1	3.6	5.0	4.1	4.8	5.9	5.3	4.8	4.8
Fats (per capita per day)	grams	1.0	0.9	1.1	1.4	1.1	1.2	1.5	1.3	1.2	1.2
Freshwater and diadromous fish											
Production	tonnes	7,044	8,796	20,959	38,317	28,639	30,426	46,636	54,652	54,800	54,800
Non-food uses	tonnes	0	25	15	5	12	8	6	1	1	1
Imports	tonnes	0	191	150	501	1,117	1,744	1,682	582	988	1,354
Exports	tonnes	0	0	8	2,054	1,161	260	52	49	126	101
Total food supply	tonnes	7,044	8,963	21,086	36,760	28,583	31,902	48,260	55,184	55,661	56,051
Food (per capita per year)	kg	0.8	0.7	1.2	1.6	1.2	1.3	1.9	2.1	2.1	2.1
Calories (per capita per day)	number	1.4	1.3	2.2	3.2	2.4	2.5	3.6	4.1	4.1	4.0
Proteins (per capita per day)	grams	0.2	0.2	0.4	0.5	0.4	0.4	0.6	0.7	0.6	0.6
Fats (per capita per day)	grams	0.1	0.0	0.1	0.1	0.1	0.1	0.1	0.2	0.2	0.2
Demersal fish											
Production	tonnes	28,110	47,371	55,394	75,989	64,957	69,367	60,382	83,870	83,870	83,870
Non-food uses	tonnes	2,500	2,360	0	0	0	0	0	0	0	0
Imports	tonnes	2,395	3,381	2,128	4,340	11,494	18,922	10,960	5,728	2,187	6,450
Exports	tonnes	181	657	7,905	8,729	1,401	1,489	1,051	3,128	6,154	3,638
Total food supply	tonnes	27,825	47,735	49,617	71,600	75,050	86,800	70,291	86,470	79,903	86,683
Food (per capita per year)	kg	3.0	3.7	2.8	3.2	3.1	3.5	2.8	3.4	3.0	3.2
Calories (per capita per day)	number	4.5	4.9	4.0	5.1	4.2	4.8	3.7	4.3	4.3	4.6
Proteins (per capita per day)	grams	0.9	1.0	0.8	0.9	0.8	0.9	0.7	0.8	0.8	0.9
Fats (per capita per day)	grams	0.1	0.1	0.1	0.1	0.1	0.1	0.1	0.1	0.1	0.1

(continued)

236 VENEZUELA, BOLIV REP OF		- FOOD BALANCE SHEET BY MAIN GROUPS OF FISH SPECIES IN LIVE WEIGHT AND FISH NUTRITIONAL FACTORS -									FAO-FIES
Groups of Species	Unit	1961-1970 (average)	1971-1980 (average)	1981-1990 (average)	1991-2000 (average)	2000	2001	2002	2003	2004	2005
Population	'000	9,265	13,018	17,592	22,309	24,402	24,867	25,331	25,795	26,260	26,726
Pelagic fish											
Production	tonnes	58,274	71,026	136,995	230,552	191,762	228,080	312,043	288,618	256,844	240,598
Non-food uses	tonnes	6,000	16,090	26,610	16,753	170	0	0	0	110	250
Imports	tonnes	1,550	5,248	6,056	8,986	20,372	25,545	14,977	6,164	23,005	17,851
Exports	tonnes	2,270	4,747	17,241	25,871	22,378	49,372	39,724	49,370	61,487	46,718
Total food supply	tonnes	51,554	55,436	99,200	196,915	189,586	204,253	287,296	245,412	218,252	211,482
Food (per capita per year)	kg	5.6	4.3	5.6	8.8	7.8	8.2	11.3	9.5	8.3	7.9
Calories (per capita per day)	number	15.2	12.8	15.8	22.4	18.8	19.8	27.1	22.8	20.0	19.0
Proteins (per capita per day)	grams	1.8	1.5	1.9	3.0	2.5	2.7	3.8	3.2	2.7	2.6
Fats (per capita per day)	grams	0.8	0.7	0.8	1.1	0.9	0.9	1.2	1.0	0.9	0.9
Marine fish, other											
Production	tonnes	9,030	7,820	21,795	27,739	7,144	18,241	28,824	14,495	12,496	11,742
Non-food uses	tonnes	0	0	0	0	0	0	0	0	0	0
Imports	tonnes	0	36	36	2,104	7,048	20,763	12,119	1,815	2,564	3,763
Exports	tonnes	0	0	311	1,585	450	68	367	764	1,370	924
Total food supply	tonnes	9,030	7,856	21,520	28,257	13,742	38,936	40,576	15,546	13,690	14,581
Food (per capita per year)	kg	1.0	0.6	1.2	1.3	0.6	1.6	1.6	0.6	0.5	0.6
Calories (per capita per day)	number	1.7	1.1	2.1	2.2	0.8	2.4	2.5	1.0	0.9	0.9
Proteins (per capita per day)	grams	0.3	0.2	0.3	0.4	0.1	0.4	0.4	0.2	0.1	0.1
Fats (per capita per day)	grams	0.1	0.0	0.1	0.1	0.0	0.1	0.1	0.0	0.0	0.0
Crustaceans											
Production	tonnes	5,050	8,192	10,483	19,375	24,020	26,874	30,530	43,449	45,690	45,690
Non-food uses	tonnes	0	0	0	0	0	0	0	0	0	0
Imports	tonnes	210	538	496	320	475	511	964	655	939	578
Exports	tonnes	3,840	4,149	5,299	10,544	19,809	14,797	13,873	16,871	24,750	18,178
Total food supply	tonnes	1,420	4,581	5,681	9,151	4,686	12,588	17,621	27,233	21,879	28,090
Food (per capita per year)	kg	0.2	0.4	0.3	0.4	0.2	0.5	0.7	1.1	0.8	1.1
Calories (per capita per day)	number	0.2	0.5	0.4	0.5	0.2	0.7	0.9	1.4	1.1	1.4
Proteins (per capita per day)	grams	0.0	0.1	0.1	0.1	0.1	0.1	0.2	0.3	0.2	0.3
Fats (per capita per day)	grams	0.0	0.0	0.0	0.0	0.0	0.0	0.0	0.0	0.0	0.0

(continued)

236 VENEZUELA, BOLIV REP OF		- FOOD BALANCE SHEET BY MAIN GROUPS OF FISH SPECIES IN LIVE WEIGHT AND FISH NUTRITIONAL FACTORS -									FAO-FIES
Groups of Species	Unit	1961-1970 (average)	1971-1980 (average)	1981-1990 (average)	1991-2000 (average)	2000	2001	2002	2003	2004	2005
Population	'000	9,265	13,018	17,592	22,309	24,402	24,867	25,331	25,795	26,260	26,726
Molluscs, excl. Cephalopods											
Production	tonnes	3,850	14,707	19,643	34,814	49,435	49,964	47,245	53,530	53,530	53,530
Non-food uses	tonnes	0	0	0	0	0	0	0	0	0	0
Imports	tonnes	573	1,158	562	3,066	2,005	1,664	1,813	335	277	440
Exports	tonnes	0	101	70	450	124	178	40	24	84	7
Total food supply	tonnes	4,423	15,764	20,135	37,429	51,317	51,450	49,018	53,840	53,723	53,963
Food (per capita per year)	kg	0.5	1.2	1.1	1.7	2.1	2.1	1.9	2.1	2.1	2.0
Calories (per capita per day)	number	0.2	0.5	0.5	0.7	0.9	0.9	0.8	0.9	0.8	0.8
Proteins (per capita per day)	grams	0.0	0.1	0.1	0.1	0.1	0.1	0.1	0.1	0.1	0.1
Fats (per capita per day)	grams	0.0	0.0	0.0	0.0	0.0	0.0	0.0	0.0	0.0	0.0
Cephalopods											
Production	tonnes	480	2,023	3,032	2,664	1,573	2,325	1,863	1,980	1,980	1,980
Non-food uses	tonnes	0	0	0	0	0	0	0	0	0	0
Imports	tonnes	0	0	0	2,640	7,253	8,749	7,045	2,163	4,042	5,930
Exports	tonnes	0	0	0	200	0	4	46	128	112	0
Total food supply	tonnes	480	2,023	3,032	5,104	8,826	11,070	8,862	4,015	5,910	7,910
Food (per capita per year)	kg	0.1	0.2	0.2	0.2	0.4	0.5	0.4	0.2	0.2	0.3
Calories (per capita per day)	number	0.1	0.3	0.3	0.4	0.7	0.9	0.7	0.3	0.4	0.6
Proteins (per capita per day)	grams	0.0	0.1	0.1	0.1	0.1	0.2	0.1	0.1	0.1	0.1
Fats (per capita per day)	grams	0.0	0.0	0.0	0.0	0.0	0.0	0.0	0.0	0.0	0.0
Aquatic animals, others											
Production	tonnes	20	2	4	27	0	0	0	0	0	0
Non-food uses	tonnes	20	2	1	1	0	0	0	0	0	0
Imports	tonnes	0	0	0	0	0	0	0	0	0	0
Exports	tonnes	0	0	3	26	0	0	0	0	0	0
Total food supply	tonnes	0	0	0	0	0	0	0	0	0	0
Food (per capita per year)	kg	0.0	0.0	0.0	0.0	0.0	0.0	0.0	0.0	0.0	0.0
Calories (per capita per day)	number	0.0	0.0	0.0	0.0	0.0	0.0	0.0	0.0	0.0	0.0
Proteins (per capita per day)	grams	0.0	0.0	0.0	0.0	0.0	0.0	0.0	0.0	0.0	0.0
Fats (per capita per day)	grams	0.0	0.0	0.0	0.0	0.0	0.0	0.0	0.0	0.0	0.0

Note: variation in stocks not shown.

237 VIET NAM		– FOOD BALANCE SHEET BY MAIN GROUPS OF FISH SPECIES IN LIVE WEIGHT AND FISH NUTRITIONAL FACTORS –									FAO–FIES
Groups of Species	Unit	1961–1970 (average)	1971–1980 (average)	1981–1990 (average)	1991–2000 (average)	2000	2001	2002	2003	2004	2005
Population	'000	38,613	48,448	59,938	73,691	79,094	80,256	81,440	82,640	83,839	85,029
Total food fish balance											
Production	tonnes	645,867	633,636	807,125	1,463,849	2,121,829	2,312,856	2,505,639	2,793,607	3,078,105	3,367,200
(of which aquaculture)	tonnes	52,163	81,806	131,121	309,279	498,517	588,098	703,041	937,502	1,198,617	1,437,300
Non-food uses	tonnes	0	0	25,850	122,301	127,000	139,500	156,000	161,000	166,000	170,000
Imports	tonnes	4,802	3,834	0	2,008	6,987	10,070	19,121	25,553	49,625	76,127
Exports	tonnes	645	2,967	30,751	188,479	371,922	605,899	719,745	637,458	843,436	1,026,585
Total food supply	tonnes	650,025	634,502	750,524	1,155,077	1,629,894	1,577,527	1,649,014	2,020,702	2,118,294	2,246,742
Food (per capita per year)	kg	16.8	13.1	12.5	15.7	20.6	19.7	20.3	24.5	25.3	26.4
Calories (per capita per day)	number	29.8	22.6	21.1	26.0	34.1	34.4	34.3	40.7	43.0	45.0
Proteins (per capita per day)	grams	4.8	3.7	3.3	4.1	5.5	5.5	5.5	6.6	7.0	7.3
Fats (per capita per day)	grams	1.0	0.7	0.7	0.9	1.1	1.1	1.1	1.3	1.4	1.4
Freshwater and diadromous fish											
Production	tonnes	139,110	172,219	220,726	376,083	545,015	571,728	605,442	748,783	895,641	1,091,500
Non-food uses	tonnes	0	0	0	0	0	0	0	0	0	0
Imports	tonnes	0	0	0	67	50	95	285	541	2,053	1,694
Exports	tonnes	0	0	8	370	327	1,593	1,149	35,171	154,958	300,296
Total food supply	tonnes	139,110	172,219	220,719	375,780	544,738	570,230	604,579	714,153	742,736	792,898
Food (per capita per year)	kg	3.6	3.6	3.7	5.1	6.9	7.1	7.4	8.6	8.9	9.3
Calories (per capita per day)	number	6.8	6.7	6.9	9.5	13.0	13.4	14.0	16.3	16.7	17.6
Proteins (per capita per day)	grams	1.1	1.1	1.1	1.5	2.1	2.1	2.2	2.6	2.7	2.8
Fats (per capita per day)	grams	0.2	0.2	0.3	0.3	0.5	0.5	0.5	0.6	0.6	0.6
Demersal fish											
Production	tonnes	0	0	0	0	0	0	0	0	0	0
Non-food uses	tonnes	0	0	0	0	0	0	0	0	0	0
Imports	tonnes	0	0	0	29	0	86	17	193	436	220
Exports	tonnes	0	0	0	0	0	0	0	0	0	0
Total food supply	tonnes	0	0	0	29	0	86	17	193	436	220
Food (per capita per year)	kg	0.0	0.0	0.0	0.0	0.0	0.0	0.0	0.0	0.0	0.0
Calories (per capita per day)	number	0.0	0.0	0.0	0.0	0.0	0.0	0.0	0.0	0.0	0.0
Proteins (per capita per day)	grams	0.0	0.0	0.0	0.0	0.0	0.0	0.0	0.0	0.0	0.0
Fats (per capita per day)	grams	0.0	0.0	0.0	0.0	0.0	0.0	0.0	0.0	0.0	0.0

(continued)

237 VIET NAM		- FOOD BALANCE SHEET BY MAIN GROUPS OF FISH SPECIES IN LIVE WEIGHT AND FISH NUTRITIONAL FACTORS -									FAO-FIES
Groups of Species	Unit	1961-1970 (average)	1971-1980 (average)	1981-1990 (average)	1991-2000 (average)	2000	2001	2002	2003	2004	2005
Population	'000	38,613	48,448	59,938	73,691	79,094	80,256	81,440	82,640	83,839	85,029
Pelagic fish											
Production	tonnes	0	0	0	2,960	12,000	42,700	48,900	23,500	26,200	23,500
Non-food uses	tonnes	0	0	0	0	0	0	0	0	0	0
Imports	tonnes	0	0	0	517	0	147	992	1,573	6,718	20,553
Exports	tonnes	0	0	0	2,499	6,602	42,114	48,974	23,198	30,504	40,977
Total food supply	tonnes	0	0	0	978	5,398	733	919	3,575	2,414	3,075
Food (per capita per year)	kg	0.0	0.0	0.0	0.0	0.1	0.0	0.0	0.0	0.0	0.0
Calories (per capita per day)	number	0.0	0.0	0.0	0.0	0.2	0.0	0.0	0.1	0.1	0.1
Proteins (per capita per day)	grams	0.0	0.0	0.0	0.0	0.0	0.0	0.0	0.0	0.0	0.0
Fats (per capita per day)	grams	0.0	0.0	0.0	0.0	0.0	0.0	0.0	0.0	0.0	0.0
Marine fish, other											
Production	tonnes	472,680	381,276	493,462	775,209	1,015,005	1,077,761	1,140,691	1,204,025	1,307,611	1,344,000
Non-food uses	tonnes	0	0	25,850	122,301	127,000	139,500	156,000	161,000	166,000	170,000
Imports	tonnes	4,757	3,805	0	651	2,358	4,033	5,986	10,191	19,996	36,756
Exports	tonnes	200	176	2,149	58,327	152,861	206,321	268,107	211,592	208,090	167,674
Total food supply	tonnes	477,237	384,905	465,463	595,232	737,502	735,973	722,570	839,924	953,517	1,043,082
Food (per capita per year)	kg	12.4	7.9	7.8	8.1	9.3	9.2	8.9	10.2	11.4	12.3
Calories (per capita per day)	number	21.7	13.8	12.5	13.0	15.6	15.4	14.8	17.0	19.0	20.3
Proteins (per capita per day)	grams	3.5	2.3	1.9	1.9	2.4	2.4	2.3	2.6	3.0	3.2
Fats (per capita per day)	grams	0.7	0.4	0.4	0.5	0.6	0.5	0.5	0.6	0.7	0.7
Crustaceans											
Production	tonnes	28,450	55,321	65,841	163,993	239,802	297,194	334,318	404,717	448,505	503,700
Non-food uses	tonnes	0	0	0	0	0	0	0	0	0	0
Imports	tonnes	45	29	0	478	3,689	4,635	10,617	11,985	16,768	12,525
Exports	tonnes	445	2,388	21,158	76,357	98,169	167,725	230,267	238,631	242,037	272,223
Total food supply	tonnes	28,050	52,962	44,682	88,114	145,322	134,104	114,668	178,071	223,236	244,003
Food (per capita per year)	kg	0.7	1.1	0.7	1.2	1.8	1.7	1.4	2.2	2.7	2.9
Calories (per capita per day)	number	1.0	1.5	1.3	2.1	2.9	2.6	2.3	3.2	3.9	4.0
Proteins (per capita per day)	grams	0.2	0.3	0.2	0.4	0.5	0.5	0.4	0.6	0.8	0.8
Fats (per capita per day)	grams	0.0	0.0	0.0	0.0	0.0	0.0	0.0	0.0	0.0	0.0

(continued)

237 VIET NAM		- FOOD BALANCE SHEET BY MAIN GROUPS OF FISH SPECIES IN LIVE WEIGHT AND FISH NUTRITIONAL FACTORS -									FAO-FIES
Groups of Species	Unit	1961-1970 (average)	1971-1980 (average)	1981-1990 (average)	1991-2000 (average)	2000	2001	2002	2003	2004	2005
Population	'000	38,613	48,448	59,938	73,691	79,094	80,256	81,440	82,640	83,839	85,029
Molluscs, excl. Cephalopods											
Production	tonnes	1,447	16,160	14,197	56,022	99,007	105,058	132,392	164,660	215,148	207,500
Non-food uses	tonnes	0	0	0	0	0	0	0	0	0	0
Imports	tonnes	0	0	0	198	890	369	389	427	1,410	1,321
Exports	tonnes	0	0	970	7,033	0	82,565	38,634	42,083	134,216	146,111
Total food supply	tonnes	1,447	16,160	13,227	49,187	99,897	22,862	94,147	123,004	82,342	62,710
Food (per capita per year)	kg	0.0	0.3	0.2	0.7	1.3	0.3	1.2	1.5	1.0	0.7
Calories (per capita per day)	number	0.0	0.1	0.1	0.3	0.5	0.1	0.5	0.6	0.4	0.3
Proteins (per capita per day)	grams	0.0	0.0	0.0	0.0	0.1	0.0	0.1	0.1	0.1	0.1
Fats (per capita per day)	grams	0.0	0.0	0.0	0.0	0.0	0.0	0.0	0.0	0.0	0.0
Cephalopods											
Production	tonnes	4,180	8,660	12,820	86,600	186,000	172,000	189,681	198,998	185,000	197,000
Non-food uses	tonnes	0	0	0	0	0	0	0	0	0	0
Imports	tonnes	0	0	0	68	0	604	709	574	1,891	2,944
Exports	tonnes	0	404	6,392	43,452	113,963	105,580	132,616	86,784	73,631	99,304
Total food supply	tonnes	4,180	8,256	6,428	43,216	72,037	67,024	57,774	112,788	113,260	100,640
Food (per capita per year)	kg	0.1	0.2	0.1	0.6	0.9	0.8	0.7	1.4	1.4	1.2
Calories (per capita per day)	number	0.3	0.4	0.2	1.0	1.7	2.4	2.2	3.0	2.9	2.7
Proteins (per capita per day)	grams	0.1	0.1	0.0	0.2	0.3	0.4	0.4	0.6	0.6	0.5
Fats (per capita per day)	grams	0.0	0.0	0.0	0.0	0.0	0.0	0.0	0.0	0.0	0.0
Aquatic animals, others											
Production	tonnes	0	0	79	2,981	25,000	46,415	54,215	48,924	0	0
Non-food uses	tonnes	0	0	0	0	0	0	0	0	0	0
Imports	tonnes	0	0	0	0	0	100	126	71	352	115
Exports	tonnes	0	0	75	441	0	0	0	0	0	0
Total food supply	tonnes	0	0	4	2,540	25,000	46,515	54,341	48,995	352	115
Food (per capita per year)	kg	0.0	0.0	0.0	0.0	0.3	0.6	0.7	0.6	0.0	0.0
Calories (per capita per day)	number	0.0	0.0	0.0	0.0	0.3	0.5	0.6	0.5	0.0	0.0
Proteins (per capita per day)	grams	0.0	0.0	0.0	0.0	0.0	0.1	0.1	0.1	0.0	0.0
Fats (per capita per day)	grams	0.0	0.0	0.0	0.0	0.0	0.0	0.0	0.0	0.0	0.0

Note: historical series for production probably underestimated due to limited coverage of the present statistical system and therefore subject to possible future upward revisions.
Variation in stocks not shown.

Food composition factors for FAOSTAT fish and fishery products

Appendix 1

(Values for 100 grams of product)

COMMODITY		Calories (No.)	Proteins (Gr.)	Fats (Gr.)	COMMODITY		Calories (No.)	Proteins (Gr.)	Fats (Gr.)
Freshwater and diadromous	fresh	69	10.9	2.5	Demersal	fresh	42	8.3	0.8
	frozen whole	69	10.9	2.5		frozen whole	42	8.3	0.8
	fillets	127	20.3	4.5		fillets	90	17.9	1.6
	frozen fillets	127	20.3	4.5		frozen fillets	90	17.9	1.6
	cured	199	31.3	7.2		cured	186	37.9	1.9
	canned	161	19.8	8.4		canned	173	25.0	6.3
	preparations nes	262	26.9	15.0		preparations nes	320	25.0	23.5
Pelagic	fresh	86	12.6	3.6	Marine fish other	fresh	64	10.3	2.2
	frozen whole	86	12.6	3.6		frozen whole	64	10.3	2.2
	fillets	141	20.2	6.0		fillets	115	19.0	3.8
	frozen fillets	141	20.2	6.0		frozen fillets	115	19.0	3.8
	cured	156	26.4	4.5		cured	169	32.1	3.2
	canned	185	20.8	10.2		canned	179	22.9	8.2
	preparations nes	318	44.2	13.6		preparations nes	132	17.5	5.0
Crustaceans	fresh	47	9.3	0.5	Molluscs, excl. cephalopods	fresh	15	2.3	0.2
	frozen	91	18.4	0.8		frozen	71	10.5	1.2
	cured	149	25.4	1.3		cured	345	49.4	4.7
	canned	98	19.8	1.1		canned	98	14.9	2.6
	preparations nes	113	19.5	1.8					
Cephalopods	fresh	66	13.5	0.7	Aquatic animals, others	fresh	30	4.0	0.2
	frozen	74	15.1	0.9		cured	33	5.5	0.1
	cured	341	61.6	6.2		preparations nes	168	11.5	3.8
	canned	137	20.8	2.8					
	preparations nes	130	20.8	1.5					

Appendix 2

Definitions of FAOSTAT fish food commodities

Commodity	Definitions, coverage, remarks
Freshwater and Diadromous, Fresh Barb, burbot, carps, catfish, dace, freshwater breams, freshwater drum, gabies, giant sea perch=barramundi, gourami, gudgeons, mandarin fish, milkfish, Nile perch, paddlefishes, perch, pike, river eels, salmon, shads, sleepers, smelts, snakehead, sturgeons, tenchs, tilapias, trouts and miscellaneous freshwater and diadromous fishes, etc.	Fresh raw whole fish including bones, skin, head, etc. The inedible part of the whole fish is 20–50%.
Freshwater and Diadromous, Frozen Whole	Frozen raw gutted whole fish including bones, skin, head, etc. The inedible part of the whole fish is 20–50%.
Freshwater and Diadromous, Fillets	Fresh raw fillets (all edible).
Freshwater and Diadromous, Frozen Fillets	Frozen raw fillets (all edible).
Freshwater and Diadromous, Cured Examples are: dried salted sturgeon (balyk), smoked salmon, smoked trout.	Salted, dried, smoked whole fish or fillets. The inedible part of the whole fish is 20–50%.
Freshwater and Diadromous, Canned Examples are: salmon canned in brine, unagi (eel) in vacuum packs.	Headed, gutted or filleted in airtight containers, in brine, oil or other medium (all edible).
Freshwater and Diadromous, Preparations Examples are: caviar, red caviar, caviar substitutes, tarama (carp roes), fried and marinated eels.	Fresh or frozen whole fish or fillets then cooked (inedible part is 0–50%). Fish roes (carp, salmon, trout, sturgeon, lumpfish), also mixed with additional ingredients. It also includes the species added as part of a multi-ingredient food (all edible), e.g. salad, paste, sausage, sauce, spreads.
Demersal Fish, Fresh Alaska pollack, angler (=monk), Australian salmon, bogue, Bombay duck, bonefish, breams, chimaera, chub, cod, conger, conger/sand eel, croaker, dentex, dogfish, dorie, drums, emperor, filefish, flatfishes, flounder, fusilier, gobies, grenadier (=hoki), grouper, grunt, guitarfish, gurnard, haddock, hake, halibut, icefish, ladyfish, lanternfish, ling, lizardfish, lumbfish, mojarra, moonfish (except Atlantic, African), mullet, orange perch, orange roughy, Pacific perch, pandora, Patagonian toothfish, picarel, plaice, puffer, ray, redfish, rockfish, saithe (=Pollock), sandeel, scabbardfish, sea bass, sea bream, sea catfish, sea perch, shark, skate, smooth-hounds, snapper, soles, spinefeet, steenbras, surgeon, tarpon, tilefish, threadfin, triggerfish, turbot, tusk (=cusk), warehou, weakfish, weever, whitefish, whiting, wolfish (=catfish), wrasse, etc.	Fresh raw whole fish including bones, skin, head, etc. The inedible part of the whole fish is 20–50%.
Demersal Fish, Frozen Whole	Frozen raw gutted whole fish including bones, skin, head, etc. The inedible part of the whole fish is 20–50%.
Demersal Fish, Fillets	Fresh raw fillets (all edible).
Demersal Fish, Frozen Fillets	Frozen raw fillets (all edible).
Demersal Fish, Cured Examples are: stockfish, klipfish, dried shark meat, etc.	Gutted and headed fish or fillets, unsalted or salted, dried (sun/air dried or machine dried) with different levels of residual moisture; brined or pickled using salt, vinegar, sugar and spices, smoked (dry or hot processing). The inedible part of the whole fish is 20–50%. For skin-on fillets the inedible part is 0–5%. This group also includes by-products as fish heads, tails, maws, tongues, fins, etc. used mostly for soups.
Demersal Fish, Canned Examples are: cod, pollack, coalfish canned in oil.	Headed, gutted, scaled, skinned or filleted fish in airtight containers, in brine, oil or other medium, treated at temperatures adequate to ensure sterilization (all edible).
Demersal Fish, Preparations Examples are: kneaded surimi, kamaboko, crab and shrimp analogues (imitation crab legs and shrimp products), fish minced, sticks, portions, fingers, medallions (battered and breaded), sevicehe, tara (cod roes), mullet bottarga and karasumi.	Fillets (inedible part is 0–50%) or meat of fresh or frozen fish (as in surimi), often cooked (all edible), battered and breaded sticks, portions, medallions prepared also from minced fish. It also includes the species added as part of a multi-ingredient food (all edible), e.g. salad, paste, sausage (generally 50–60% is fish), sauce, soups, spreads. Roes of mullets or cods.

Commodity	Definitions, coverage, remarks
Pelagic Fish, Fresh Albacore, amberjack, anchovy, barracuda, bonito, bluefish, bumper, butterfish, capelin, cobia, crevallie, dolphin, flyingfish, halfbeak, herring, jack, mackerel, marlin, menhaden, moonfish (Atlantic, African), needlefish, opah, pomfrets, pompano, sailfish, sardinella, sardine (=pilchard), saurie, scad, seerfish, shad, spearfish, sprat, swordfish, tuna, etc.	Fresh raw whole fish including bones, skin, head, etc. The inedible part of the whole fish is 20–50%.
Pelagic Fish, Frozen Whole	Frozen raw gutted whole fish including bones, skin, head, etc. The inedible part of the whole fish is 20–50%.
Pelagic Fish, Fillets	Fresh raw fillets (all edible).
Pelagic Fish, Frozen Fillets	Frozen raw fillets (all edible).
Pelagic Fish, Cured Examples are: smoked herring, salted anchovies, dried sardinella, salted tuna, dried skipjack, dried shad.	Salted, dried, smoked fillets or whole fish (all edible). Fish protein concentrates (edible odourless preparations containing about 80% of proteins and 1% fat).
Pelagic Fish, Canned	Headed, gutted, scaled, skinned or filleted fish in airtight containers, in brine, oil or other medium treated at temperatures adequate to ensure sterilization (all edible).
Pelagic Fish, Preparations Examples are: anchovy butter, skinned fillets of brine salted sprat in solutions of vinegar, salt, sugar and spices, marinated herrings, fermented fish sauces, fermented fish paste; rollmops, tidbits, shiokara (fermented skipjack viscera); tuna bottarga.	Whole fish boiled, cooked, fermented or marinated (may include a little inedible percentage). Portions, medallions prepared from minced fish with the addition of starchy substances. It also includes the species added as part of a multi-ingredient food (all edible), e.g. salad, paste, sausage, sauce, soups, spreads. By-products (heads, etc.) used mostly for soups; fermented viscera. Roes of tuna, herring, capelin.
Marine Fish Other, Fresh Groundfishes (=demersal), pelagic fishes, other marine fishes, etc.	Unspecified fresh raw pelagic and demersal fishes. Fresh raw whole fish including bones, skin, head, etc. The inedible part of the whole fish is 20–50%.
Marine Fish nes Frozen Whole	Frozen raw gutted whole fish including bones, skin, head, etc. The inedible part of the whole fish is 20–50%.
Marine Fish Other, Fillets	Fresh raw fillets (all edible).
Marine Fish Other, Frozen Fillets	Frozen raw fillets (all edible).
Marine Fish Other, Cured	Salted, dried, smoked whole fish or fillets (all edible).
Marine Fish Other, Canned	Headed, gutted, scaled, skinned or filleted fish in airtight containers, in brine, oil or other medium treated at temperatures adequate to ensure sterilization (all edible).
Marine Fish Other, Preparations Examples are: escabeche (fish dried and then marinated), shredded and flaked products, fish sauces (garum, patis, nuoc-mam), fermented fish pastes (nga-pi).	Fillets (inedible part is 0–50%) or meat of fresh or frozen fish (as in surimi), often cooked (all edible), battered and breaded sticks, portions, medallions prepared also from minced fish. It also includes the species added as part of a multi-ingredient food (all edible), e.g. salad, paste, sausage (generally 50–60% is fish), sauce, soups, spreads. By-products (heads, etc.) used mostly for soups; fermented viscera. Fish roes.
Crustaceans, Fresh Freshwater and seawater crustaceans: barnacle, crabs, crayfish, krill, lobsters, prawns, river prawns and shrimps, sea-spider, shrimps, spiny-rock lobsters, squillids, stomatopods, etc.	Raw whole animals, generally in shell. If the shell is included, the inedible part is around 65%.
Crustaceans, Frozen	Frozen raw or cooked whole animals or meat. If the shell of the whole animal is included, the inedible part is around 65%.

Appendix 2

Commodity	Definitions, coverage, remarks
Crustaceans, Cured Examples are: dried shrimps, salted shrimps.	Whole or peeled, salted, semi-dried, dried or dehydrated, brined, pickled (all edible if shells are removed).
Crustaceans, Canned Examples are: canned king crabs, vacuum-packed shrimp tails.	Meat canned in brine, oil or other medium (all edible).
Crustaceans, Preparations Examples are: fermented shrimp paste (blachan), paste of ground and sun-dried small crustaceans; krupuk (shrimp crackers).	Fresh or frozen meat of animals, cooked (all edible). It also includes the species added as part of a multi-ingredient food (all edible), e.g. salad, paste, spreads. Shrimp crackers are obtained with the addition of flours.
Molluscs, excluding Cephalopods, Fresh Abalone, arkshell, clam, cockle, conch, freshwater and marine molluscs, mussel, oyster, pecten, scallop, sea snails, whelk, winkle, etc.	Raw whole animals, including the weight of shell. The inedible part is 50–80%.
Molluscs, Frozen Examples are: adductors of scallops, shelled mussels and clams.	Frozen raw or cooked whole animals in shell or shucked meat. If the shell of the whole animal is included, the inedible part is 50–80%.
Molluscs, Cured Examples are: smoked oysters, dried clams, dried scallops.	Salted, dried, smoked meat (all edible).
Molluscs, Canned Examples are: vacuum-packed or jarred shelled mussels, clams and oysters; oyster and clam chowder and juice.	Meat canned in brine, oil or other medium (all edible) treated at temperatures adequate to ensure sterilization.
Cephalopods, Fresh Cuttlefish, octopus, squid, etc.	Raw whole animals or meat. The inedible part of the whole animal is 20–40% (the highest rate applies to cuttlefish from which bone is removed).
Cephalopods, Frozen	Frozen raw or cooked whole gutted and peeled animals or meat. The inedible part of the whole animal is 20–40% (the highest rate applies to cuttlefish from which bone is removed).
Cephalopods, Cured Examples are: hard-dry-salted squid, pickled squid and cuttlefish.	Salted, dried (often sun-dried after gutting), smoked meat (all edible).
Cephalopods, Canned Examples are: vacuum-packed small octopus, canned squid in own ink or oil.	Raw or precooked meat from gutted or ungutted animals, canned in brine, oil or other medium (all edible) treated at temperatures adequate to ensure sterilization.
Cephalopods, Preparations Examples are: antipasto, salads, semi-preserved, value-added products.	Frozen and battered rings of squids and cuttlefish; semi-preserved, boiled, pickled and marinated; portions for salads and anipasto, mixed also with other species and ingredients (all edible).
Aquatic Animals Others, Fresh Frog, horseshoe crab, jellyfish, sea cucumber, sea-squirt, sea-urchin, tunicates, turtle and other amphibians, arachnoids, echinoderms and miscellaneous invertebrates, etc.	Raw edible parts, fillets, meat, eggs. The inedible part is very significant.
Aquatic Animals Others, Cured	Salted, dried meat (all edible); bêche de mer (eviscerated and steam-cooked or boiled holoturians, dried before consumption).
Aquatic Animals Others, Preparations Examples are: urchin roes, shredded jellyfish, frog legs, turtle soups.	Fresh or frozen whole animals or meat, then cooked. If the shell or skin of the whole animal is included, the inedible part is significant. It also includes the species added as part of a multi-ingredient food (all edible), e.g. salad, paste, sausage, sauce, spreads, soups.

Note: remarks concerning the product presentation and the edible part of fishery commodities are provided as an indication of the weight/nutritional losses between live-weight equivalent and product/edible weight. Food composition factors for main species groups in Appendix 1 are based on the nutritional content of the edible portion of individual commodities.

REFERENCES

- FAO.** 1981. *Programme for statistics of food consumption and nutrition*, by the Statistics Division. Rome. 78 pp.
- FAO.** 1986. *The ICS users' manual. Interlinked Computer Storage and Processing System of the food and agricultural commodity data*, by the Economic and Social Policy Department, Statistics Division (comp.). Rome. 206 pp.
- FAO.** 1988. Review of food consumption surveys: 1988. Household food consumption by economic groups. *FAO Food Nutr.Pap.*, (44), by the Food Policy and Nutrition Division. 222 pp.
- FAO.** 1989a. Annual series of total population estimates, 1960–88, based on the UN 1988 revision of the world population prospects, by the Statistics Division. Rome, ESS–Misc/89/1. 46 pp.
- FAO.** 1989b. *Comprehensive demographic estimates and projections 1950–2025*, by the Statistics Division. Rome, ESS–Misc/89–2. 200 pp.
- FAO.** 1989c. *Yield and nutritional value of the commercially more important fish species*, by Torry Research Station, Aberdeen (UK). FAO Fisheries Technical Paper, No. 309. Rome. 187 pp.
- FAO.** 1990. *Fish and fishery products. World apparent consumption statistics based on food balance sheets (1975–86)*, by E. Laureti (comp.). FAO Fisheries Circular No. 821. Rome. 523 pp.
- FAO.** 1991. *Fish and fishery products. World apparent consumption statistics based on food balance sheets (1961–89)*, by E. Laureti (comp.). FAO Fisheries Circular No. 821, Rev.1. Rome. 423 pp.
- FAO.** 1992. *Fish and fishery products. World apparent consumption statistics based on food balance sheets (1961–90)*, by E. Laureti (comp.). FAO Fisheries Circular No. 821, Rev.2. Rome. 477 pp.
- FAO.** 1993. Compendium of food consumption statistics from household surveys in developing countries, by the Statistics Division. *FAO Econ. Soc. Dev. Pap.*, (116/1). 383 pp. (116/2). 294 pp.
- FAO.** 1996. *Fish and fishery products. World apparent consumption statistics based on food balance sheets (1961–93)*, by E. Laureti (comp.). FAO Fisheries Circular No. 821, Rev.3. Rome. 235 pp.
- FAO.** 1998a. *Fish and fishery products. World apparent consumption statistics based on food balance sheets (1961–95)*, by E. Laureti (comp.). FAO Fisheries Circular No. 821, Rev.4. Rome. 253 pp.
- FAO.** 1998b. *Food balance sheets, 1994–1996 average/Bilans alimentaires, moyenne 1994–1996/Hojas de balance de alimentos, promedio 1994–1996*, by the Statistics Division/Division des Statistiques/Dirección de Estadística. Rome. 595 pp.

- FAO.** 1999. *Fish and fishery products. World apparent consumption statistics based on food balance sheets (1961–97)*, by E. Laurenti (comp.). FAO Fisheries Circular No. 821, Rev.5. Rome. 424 pp.
- FAO.** 2001a. *Fish and fishery products. World apparent consumption statistics based on food balance sheets (1961–99)*, by G. Laurenti (comp.). FAO Fisheries Circular No. 821, Rev.6. Rome. 424 pp.
- FAO.** 2001b. *Food balance sheets. A handbook.* (Available at www.fao.org/DOCREP/003/X9892E/X9892E00.HTM).
- FAO.** 2003d. *The state of food insecurity in the world (SOFI) 2003.* (Available at www.fao.org).
- FAO.** 2004. *Fish and fishery products. World apparent consumption statistics based on food balance sheets (1961–2001)*, by G. Laurenti (comp.). FAO Fisheries Circular No. 821, Rev.7. Rome. 425 pp.
- FAO.** 2007a. *Aquaculture production 2005/Production de l'aquaculture 2005/Producción de acuicultura 2005*, by the FAO Fishery Information, Data and Statistics Unit/Unité de l'information, des données et des statistiques sur les pêches/Dependencia de Información, Datos y Estadísticas de Pesca. FAO Yearbook. Fishery statistics. Aquaculture production/Annuaire FAO. Statistiques des pêches. Production de l'aquaculture/Anuario FAO. Estadísticas de pesca. Producción de acuicultura. Vol. 100/2. Rome. 202 pp.
- FAO.** 2007b. *Capture production 2005/Captures 2005/Capturas 2005*, by the FAO Fishery Information, Data and Statistics Unit/Unité de l'information, des données et des statistiques sur les pêches/Dependencia de Información, Datos y Estadísticas de Pesca. FAO Yearbook. Fishery statistics. Capture production/Annuaire FAO. Statistiques des pêches. Captures/Anuario FAO. Estadísticas de pesca. Capturas. Vol. 100/1. Rome. 539 pp.
- FAO.** 2007c. *Commodities 2005/Produits 2005/Productos 2005*, by the FAO Fishery Information, Data and Statistics Unit/Unité de l'information, des données et des statistiques sur les pêches/Dependencia de Información, Datos y Estadísticas de Pesca. FAO Yearbook. Fishery statistics. Commodities/Annuaire FAO. Statistiques des pêches. Produits/Anuario FAO. Estadísticas de pesca. Productos. Vol. 101. Rome. 237 pp.
- FAO.** 2007d. *Fish and fishery products. World apparent consumption statistics based on food balance sheets (1961–2003)*, by G. Laurenti (comp.). FAO Fisheries Circular No. 821, Rev.8. Rome. 429 pp.
- United Nations.** 2007. *World population prospects: The 2006 Revision*, by the UN Department of Economic and Social Affairs, Population Division. New York.