

Ministerie van Verkeer en Waterstaat

Directoraat-Generaal Rijkswaterstaat

Directie Zeeland

Nummer:

K1788-a



Bibliotheek, Koestr. 30, tel: 0118-686362,
postbus 5014, 4330 KA Middelburg

Verkeer en Waterstaat

Directoraat-Generaal Rijkswaterstaat

Document

01 39986

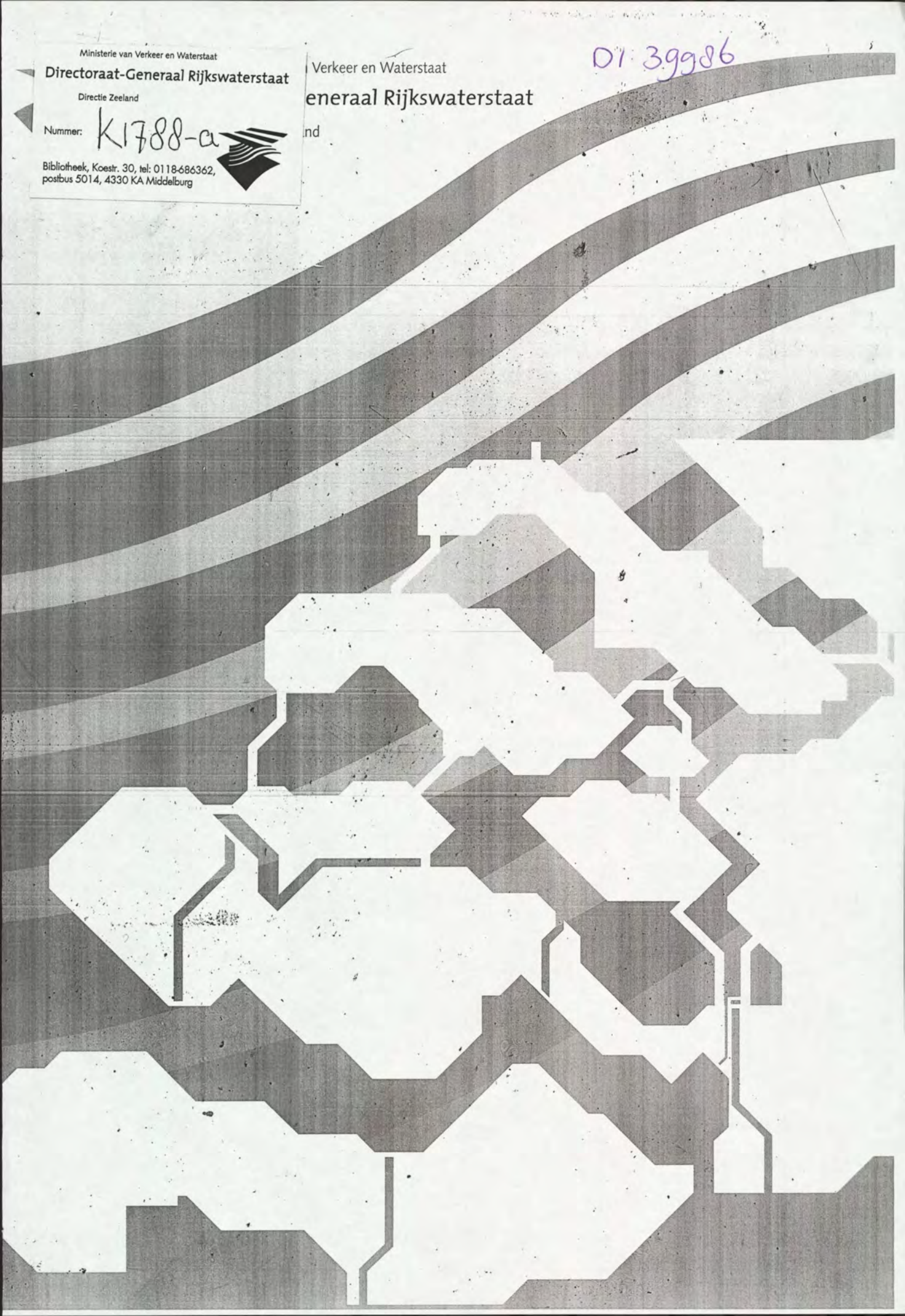

07:39986

Debietmeting - (ADCP)
Westerschelde Raai - 7
3 en 4 juni 1996

a. EVERINGEN



Meetdienst Zeeland

Notitie nr. ZLMD-96.N.025A
Afdeling AXMH
Vlissingen, nov. 1996

**Directie Zeeland
Meetdienst Zeeland**

Notitie

Nummer: ZLMD-96.N.025 A

Onderwerp: Meetresultaten
Debietmeting Raai 7
Everingen - Pas van Terneuzen

Datum: 3 en 4 juni 1996

Code: 0415M9601

Datum: november 1996

Auteur: Verwerking Hydrografie

Bijlagen: 7

Rijkswaterstaat Meetdienst Zeeland
Prins Hendrikweg 3
4382 NR VLISSINGEN
Tel: 0118-422000
Fax: 0118-472772

directie zeeland
meetdienst zeeland
blad nr.: 2

1. ALGEMEEN

Op 3 en 4 juni 1996 werd in de Westerschelde Raai-7 (Everingen - Pas van Terneuzen) een stroom- en sedimentmeting uitgevoerd, in combinatie met OSM-metingen, waarvan de resultaten staan vermeld in notitienr. ZLMD-96.N.025. In genoemde notitie staan de raaigegevens en de getij- en weersomstandigheden vermeld.

2. UITVOERING

De debietmeting is uitgevoerd met de ADCP (Acoustic Doppler Current Profiler) waarbij de raai varende werd doorgemeten. Op 3 juni werden 77 tracks gevaren in de Everingen en op 4 juni werden 52 tracks gevaren in de Pas van Terneuzen.

Bijlage 1 geeft een overzicht van de gevaren tracks.

Voor het bepalen van de positie is gebruik gemaakt van het DGPS-plaatsbepalingssysteem en voor de bepaling van het profiel van RWSLOD.

Debietraai - 7 is RWSLOD-raai zpr 0000.250

Deze raai is opgenomen tijdens de meting van 3 juni en het dwarsprofiel staat gepresenteerd in de bijlage 2 met vermelding van het doorstroomoppervlak op N.A.P.

Bijlage 3 toont de situatie van de meetraai met de posities van de lokaties waarop de waterstanden zijn berekend. Waterstandstabellen zijn bijgevoegd.

3. VERWERKING

Na validatie van de ruwe gegevens zijn de volgende bewerkingen uitgevoerd:

* Overzicht van alle gemeten tracks, waarbij de stroomsnelheden en -richtingen zijn gepresenteerd in het dwarsprofiel. Per blad zijn maximaal 5 tracks gepresenteerd, met een vaste kleurenschaal voor de gehele meting. (eb - positief; vloed - negatief) Het tijdvak waarbinnen deze tracks zijn opgenomen is met een blauwe balk weergegeven in de waterstandsgrafiek. Bijlagen 4a en 4b.

* Presentatie van de gemeten gegevens per transsect. De gebruikte kleurenschaal is vanwege de duidelijkheid per transsect aangepast aan de gemeten snelheden. Ook in deze bijlagen 5a en 5b zijn de eb-snelheden positief en de vloodsnelheden negatief. In deze presentatie zijn ook de iso-lijnen van gelijke stroomsnelheid ingetekend. Verder staat in deze bijlage de gemiddelde stroomsnelheid in de vertikaal op vaste afstanden uitgezet in de meetraai als vectoren met dezelfde kleurenschaal. De debiet- en stroomsnelheidsverdeling; zowel loodrecht op de raai als evenwijdig aan de raai staan uitgezet tegen de afstanden in de meetraai. Ook de gevaren track t.o.v. de meetraai staat gepresenteerd. met vermelding van de vaarrichting.

De maximum gemiddelde snelheid met bijbehorende richting en vermelding van de afstand uit het raai-nulpunt staat zowel numeriek als in de situatie weergegeven. Op het gemiddeld tijdstip van de gevaren track is het doorstroomoppervlak bepaald en bijgeschreven in deze bijlage 5 evenals het berekende debiet.

In de getijlijn staat de tijdsperiode van de meting aangegeven.

directie zeeland
meetdienst zeeland
blad nr.: 4

* Per transsect zijn ook de ontbonden snelheden loodrecht op de meetraai en evenwijdig aan de meetraai alsmede de verticale stroomsnelheden gepresenteerd in het dwarsprofiel, met vermelding van de iso-lijnen. De kleurenschaal is per grafiek aangepast.
Zie bijlagen 6a en 6b.

* In de bijlagen 7a en 7b zijn de gemeten debieten als grafiek tegen de tijd uitgezet en in tabelvorm (10-minuten). Tevens staat vermeld het totale debiet over de eb- en vloedperiode.
Deze totalen zijn herleid naar het gemiddeld getij 1991.0 (10-jarig gemiddelde) van Terneuzen (419 cm) en is losbladig bijgevoegd als aanvulling op de nota GWAO - 89.1004 (H. de Jong)

N.B.

-In alle presentaties zijn de "witte vlekken" of niet gemeten, of als foute waarnemingen verwijderd. In de debietberekening worden deze wel meegenomen (geïnterpoleerde waarden)

directie zeeland
meetdienst zeeland
blad nr.: 5

4. LIJST VAN BIJLAGEN

1. Overzicht gevaren tracks
2. Dwarsprofiel
3. Waterstanden
- 4a. Gevalideerde tracks Everingen
- 4b. Gevalideerde tracks Pas van Terneuzen
- 5a. Gemeten gegevens Everingen
- 5b. Gemeten gegevens Pas van Terneuzen
- 6a. Ontbonden gegevens Everingen
- 6b. Ontbonden gegevens Pas van Terneuzen
- 7a. Debiet Everingen
- 7b. Debiet Pas van Terneuzen

overzicht gevaren Tracks

ADCP file nummer	Eb / Vloed / Kentering	Begintijd (M:E:T)	Eindtijd (M:E:T)	Koers (deg)	Snelheid (knt)	Geluidssnelheid (M/s)
1	eb	06:00	06:08	203.91	5	1490
2		06:09	06:16	23.91		
3		06:17	06:27	203.91		
4		06:28	06:37	23.91		
5		06:37	06:48	203.91		
6		06:48	06:58	23.91		
7		06:58	07:09	203.91		
8		07:09	07:19	23.91		
9		07:19	07:30	203.91		
10		07:30	07:39	23.91		
11		07:40	07:50	203.91		
12		07:51	08:00	23.91		
13		08:00	08:11	203.91		
14		08:12	08:20	23.91		
15		08:21	08:31	203.91		
16		08:35	08:43	23.91		1489
17		08:44	08:53	203.91		
18		08:53	09:01	23.91		
19		09:02	09:11	203.91		
20		09:11	09:19	23.91		
21		09:20	09:28	203.91		
22		09:29	09:37	23.91		
23		09:37	09:46	203.91		
24	eb	09:46	09:54	23.91		
25	kentering	09:54	10:02	203.91		
26	vloed	10:02	10:10	23.91		
27		10:11	10:19	203.91		
28		10:20	10:29	23.91		
29		10:29	10:38	203.91		
30		10:38	10:47	23.91		
31		10:48	10:57	203.91		
32		10:57	11:06	23.91		
33		11:07	11:16	203.91		
34		11:16	11:25	23.91		
35		11:26	11:35	203.91		
36		11:35	11:45	23.91		
37		11:48	11:56	203.91		

Raai 7 Everingen 03 juni 1996

ADCP file nummer	Eb / Vloed / Kentering	Begintijd (M:E:T)	Eindtijd (M:E:T)	Koers (deg)	Snelheid (knt)	Geluidssnelheid (M/s)
38		11:57	12:05	23.91		
39		12:05	12:14	203.91		
40		12:15	12:23	23.91		
41		12:23	12:32	203.91		
42		12:32	12:41	23.91		
43		12:41	12:50	203.91		
44		12:50	13:00	23.91		
45		13:00	13:09	203.91		
46		13:10	13:20	23.91		
47		13:20	13:30	203.91		
48		13:30	13:40	23.91		
49		13:40	13:50	203.91		
50		13:51	14:01	23.91		
51		14:02	14:12	203.91		
52		14:13	14:24	23.91		
53		14:25	14:37	203.91		
54		14:38	14:49	23.91		
55		14:49	15:01	203.91		
56		15:03	15:13	23.91		
57		15:13	15:24	203.91		
58		15:25	15:35	23.91		
59		15:38	15:45	203.91		1490
60		15:48	15:58	23.91		
61		15:58	16:08	203.91		
62	vloed	16:09	16:19	23.91		
63	kentering	16:19	16:29	203.91		
64	eb	16:30	16:39	23.91		
65		16:39	16:50	203.91		
66		16:51	17:00	23.91		
67		17:00	17:11	203.91		
68		17:11	17:21	23.91		
69		17:22	17:32	203.91		
70		17:34	17:43	23.91		
71		17:44	17:55	203.91		
72		17:56	18:06	23.91		
73		18:06	18:17	23.91		
74		18:18	18:27	203.91		
75		18:28	18:40	23.91		
76		18:40	18:50	203.91		
77	eb	18:50	19:02	23.91	5	1490

afstand in meters t.o.v. het nulpunt

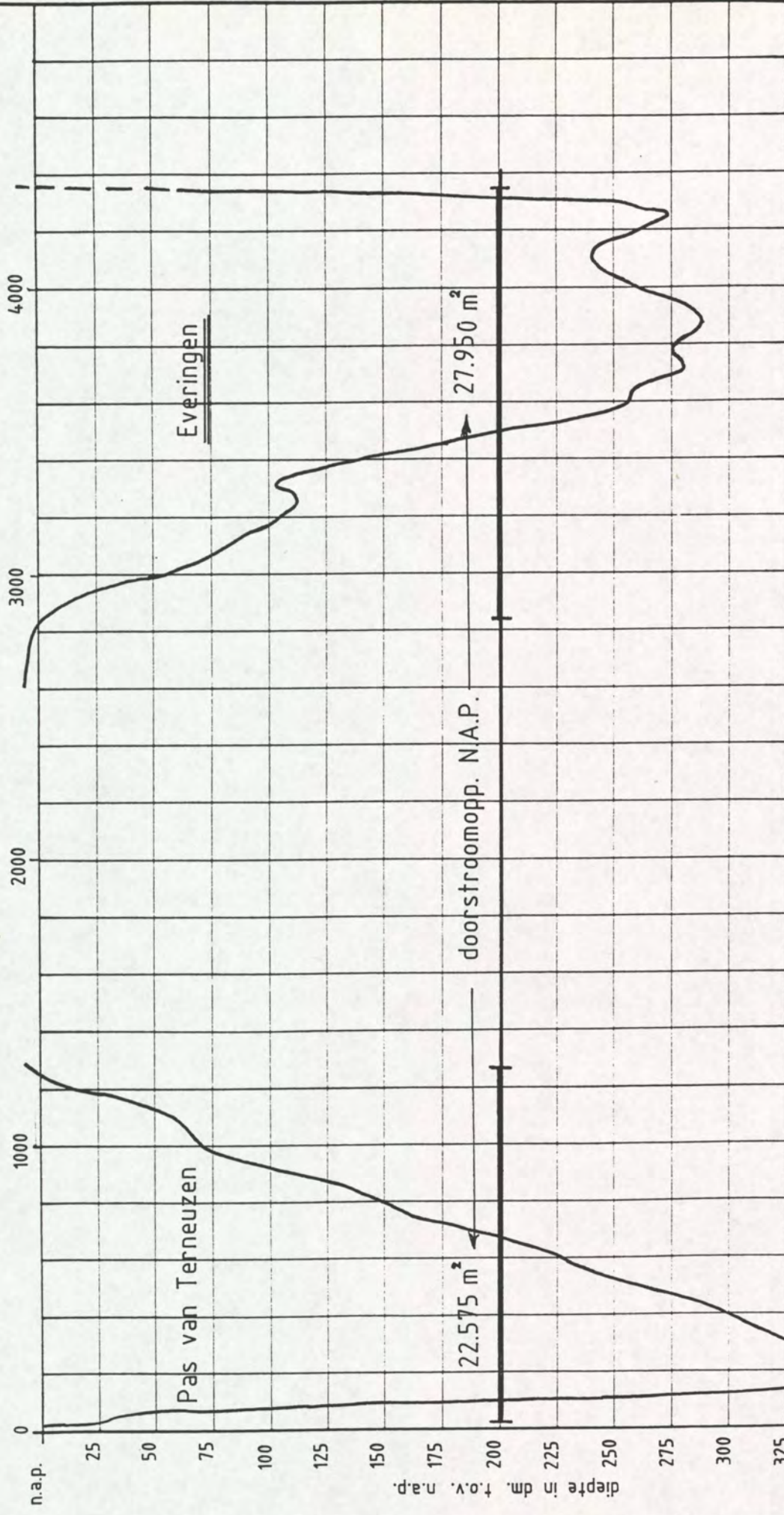

rijkswaterstaat directie zeeland – meetdienst zeeland		get.	bijl. 2.	
		gez.	code	0415 M 96.01
Debietraai – 7 Westerschelde d.d. 3 juni 1996		gez.	schaal	20.000 / 250
		akk.		nr.

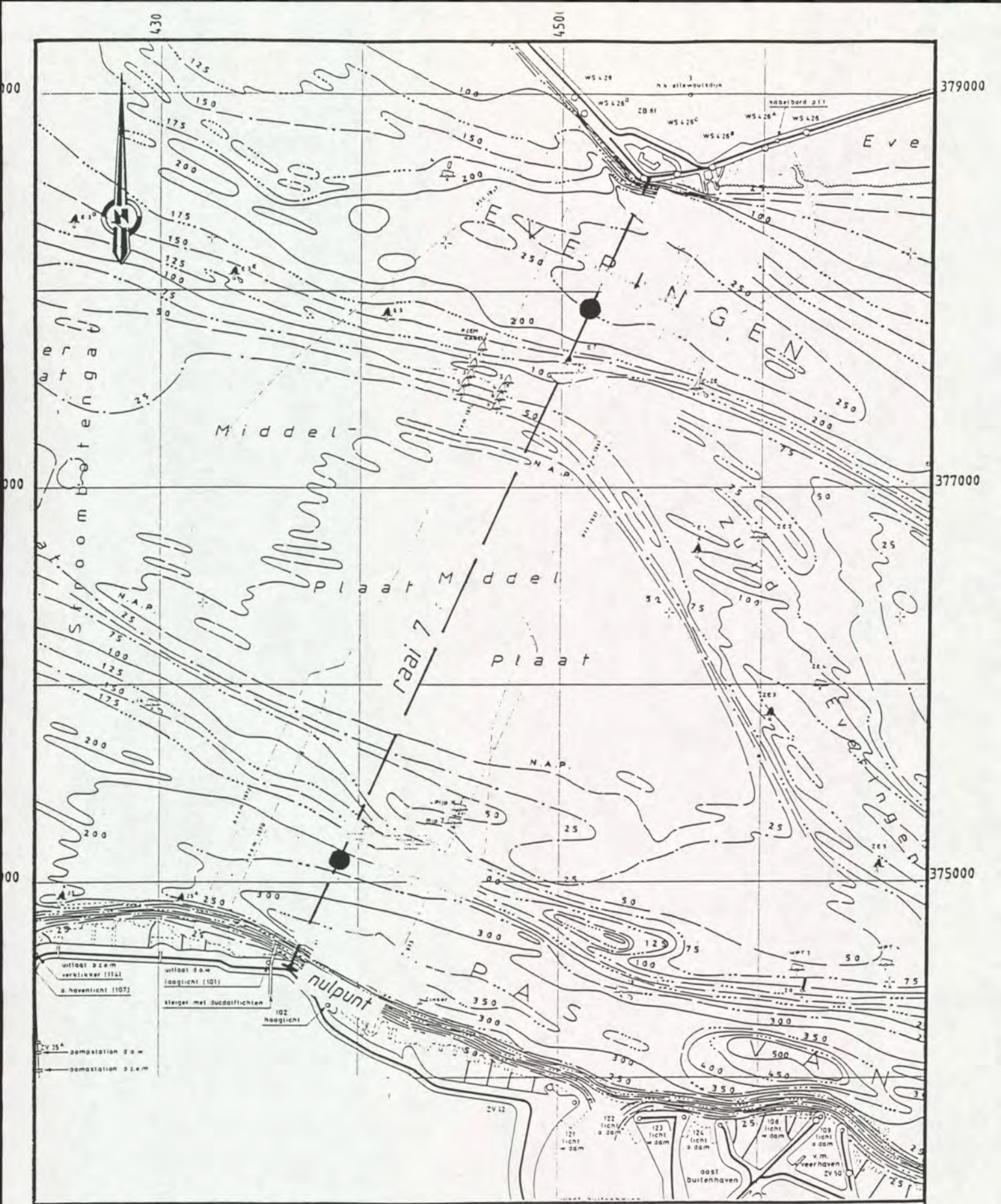

rijkswaterstaat directie zeeland-meetdienst Situatie meetraai met waterstandslokaties d.d.: 3 en 4 juni 1996	get.	bijl. 3
	gec.	code 04.15 M 96.01
	gez.	schaal 1:25.000
	akk.	nr.

E V E R I N G E N

waterstanden lokatie (9999) uit WTO2 TERN
 x= 45149. y= 377907.

		0	10	20	30	40	50
960603	0000	-64	-51	-40	-27	-14	1
	0100	18	37	62	95	129	164
	0200	200	227	247	258	264	266
	0300	264	260	254	246	237	230
	0400	222	213	203	193	182	171
	0500	160	148	132	115	98	79
	0600	60	39	19	2	-18	-37
	0700	-55	-73	-91	-105	-118	-131
	0800	-146	-160	-174	-185	-196	-210
	0900	-218	-225	-231	-236	-236	-227
	1000	-221	-211	-197	-183	-172	-162
	1100	-150	-142	-131	-125	-111	-101
	1200	-92	-81	-69	-59	-51	-36
	1300	-23	-10	6	25	44	69
1400	101	135	172	204	230	247	
1500	255	258	260	256	252	244	
1600	235	224	217	209	200	189	
1700	178	168	156	145	131	116	
1800	99	79	61	42	22	4	
1900	-19	-33	-53	-72	-87	-102	
2000	-119	-131	-146	-160	-174	-193	
2100	-200	-213	-225	-232	-239	-246	
2200	-254	-247	-245	-238	-229	-208	
2300	-197	-185	-173	-163	-154	-147	

directie zeeland
meetdienst zeeland
blad nr.: 7

4a. Gevalideerde tracks Everingen

Everingen Raai 7 dd 3 juni 1996

gemeten snelheid (cm/sec)

gemeten richting (° tov N)

adcfile : data/gevalid/0415v01/ev07001a.valtijd : 0600 - 0608

adcfile : data/gevalid/0415v01/ev07001a.valtijd : 0600 - 0608

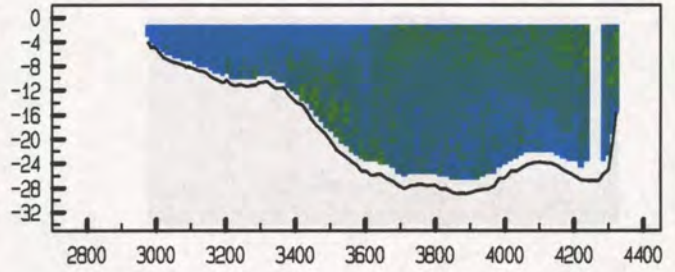
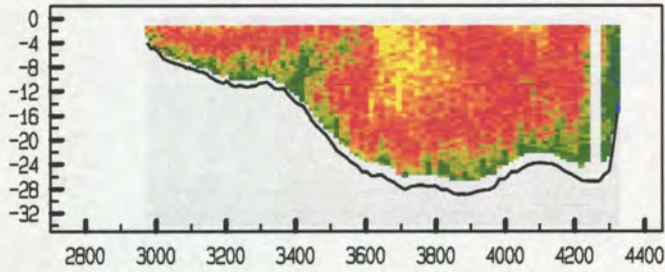

adcfile : data/gevalid/0415v01/ev07002a.valtijd : 0609 - 0616

adcfile : data/gevalid/0415v01/ev07002a.valtijd : 0609 - 0616

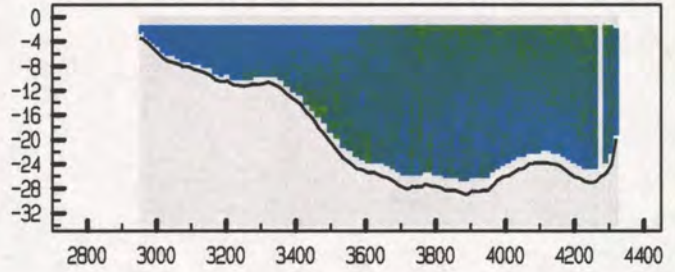
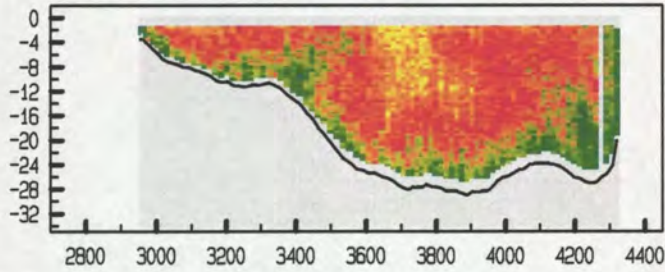

adcfile : data/gevalid/0415v01/ev07003a.valtijd : 0617 - 0627

adcfile : data/gevalid/0415v01/ev07003a.valtijd : 0617 - 0627

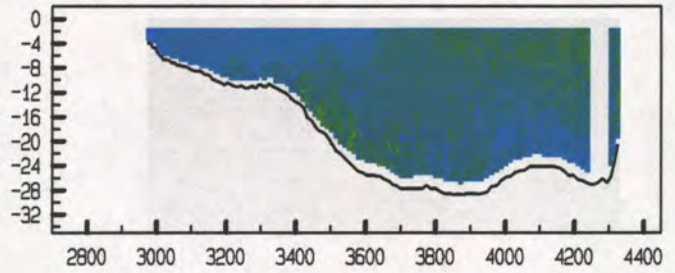
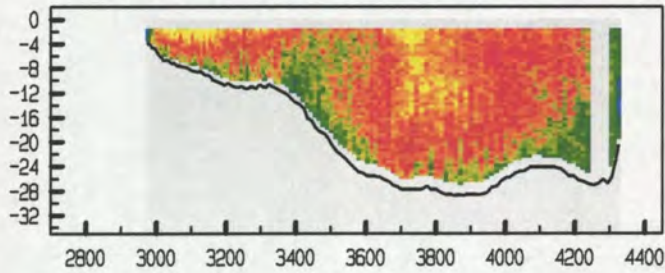

adcfile : data/gevalid/0415v01/ev07004a.valtijd : 0628 - 0637

adcfile : data/gevalid/0415v01/ev07004a.valtijd : 0628 - 0637

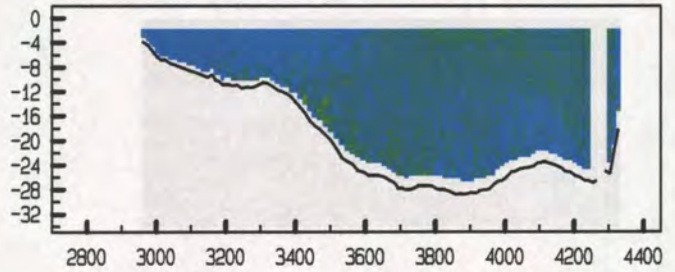
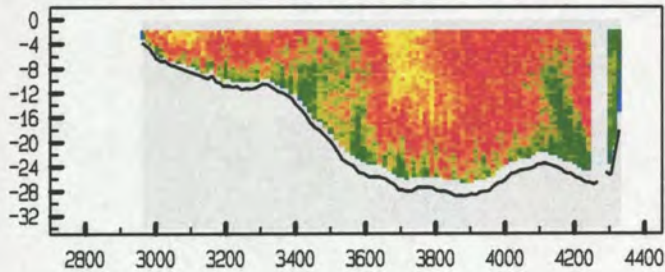

adcfile : data/gevalid/0415v01/ev07005a.valtijd : 0637 - 0648

adcfile : data/gevalid/0415v01/ev07005a.valtijd : 0637 - 0648

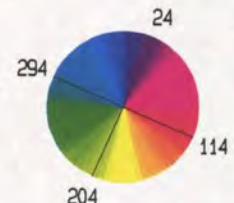
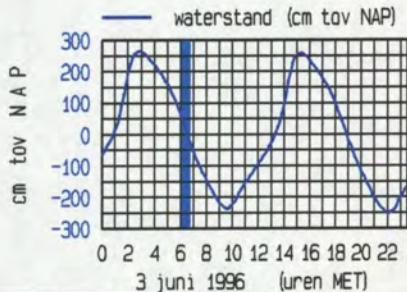
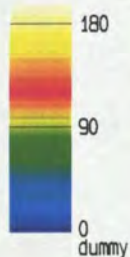
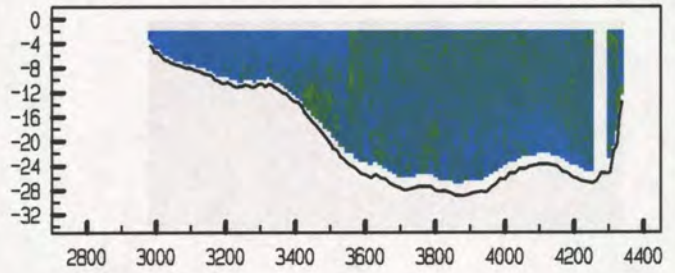
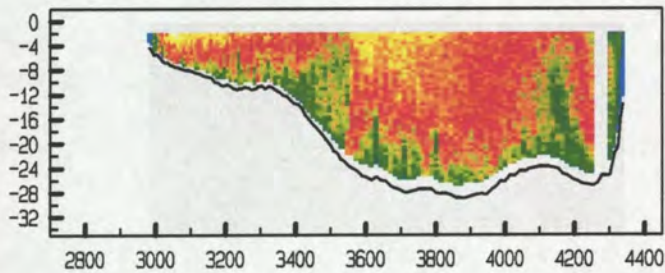

Everingen Raai 7 dd 3 juni 1996

gemeten snelheid (cm/sec)

adcpfile : data/gevalid/0415v01/ev07006a.valtijd : 0649 - 0658

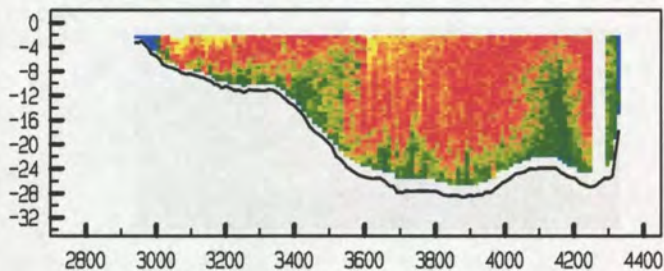

adcpfile : data/gevalid/0415v01/ev07007a.valtijd : 0658 - 0709

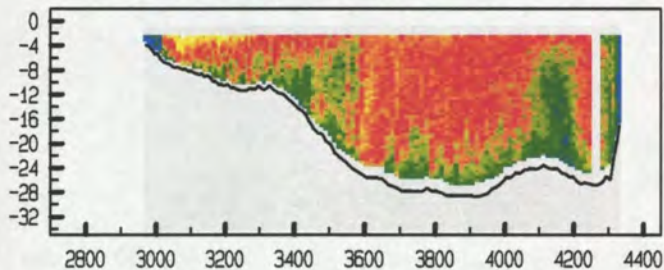

adcpfile : data/gevalid/0415v01/ev07008a.valtijd : 0709 - 0719

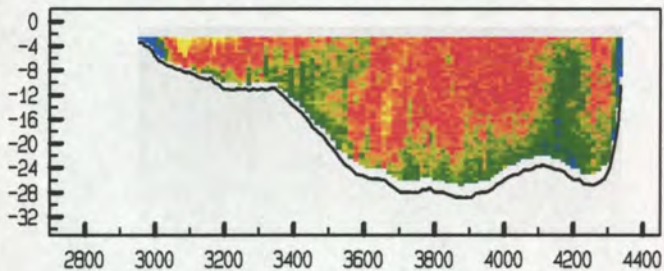

adcpfile : data/gevalid/0415v01/ev07009a.valtijd : 0719 - 0730

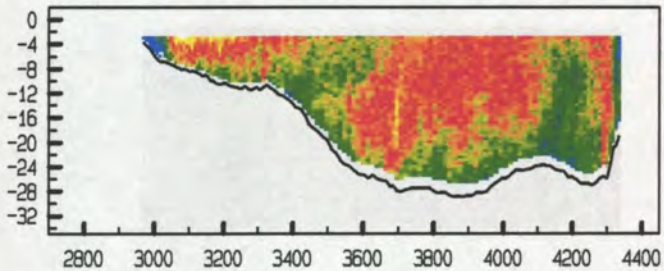

adcpfile : data/gevalid/0415v01/ev07010a.valtijd : 0730 - 0739

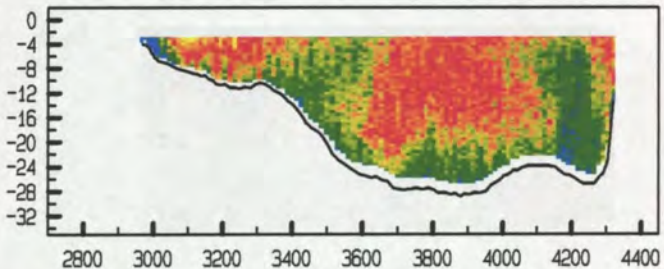

gemeten richting (° tov N)

adcpfile : data/gevalid/0415v01/ev07006a.valtijd : 0649 - 0658

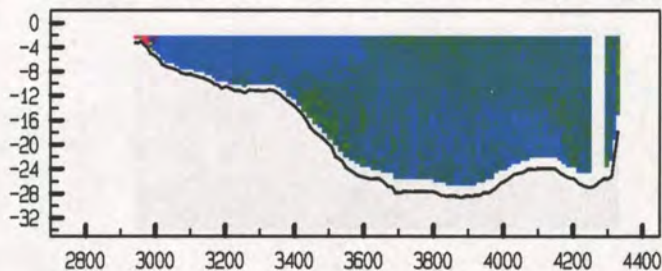

adcpfile : data/gevalid/0415v01/ev07007a.valtijd : 0658 - 0709

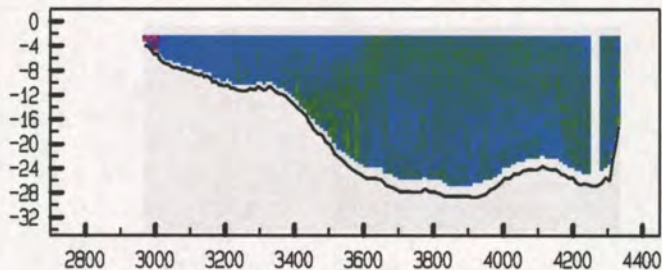

adcpfile : data/gevalid/0415v01/ev07008a.valtijd : 0709 - 0719

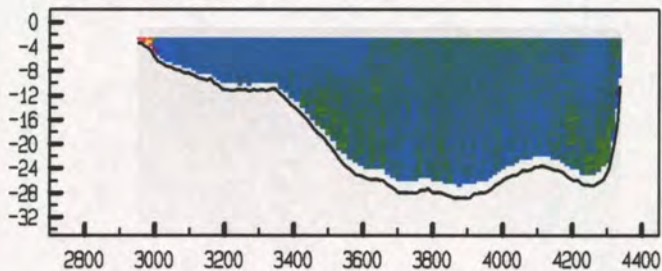

adcpfile : data/gevalid/0415v01/ev07009a.valtijd : 0719 - 0730

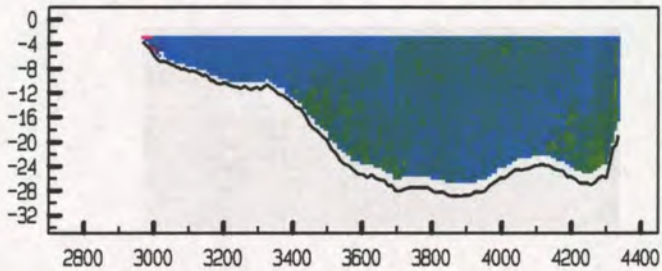

adcpfile : data/gevalid/0415v01/ev07010a.valtijd : 0730 - 0739

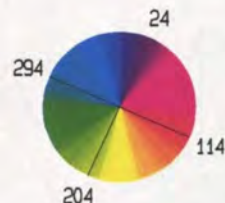
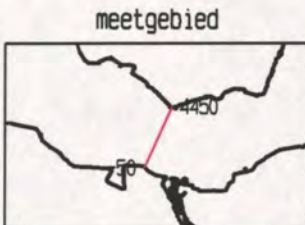
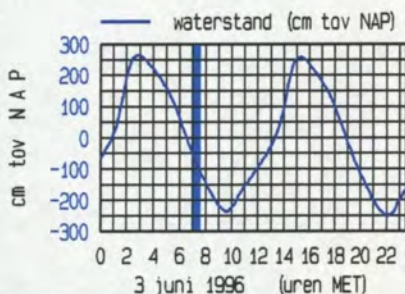
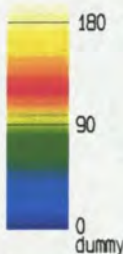
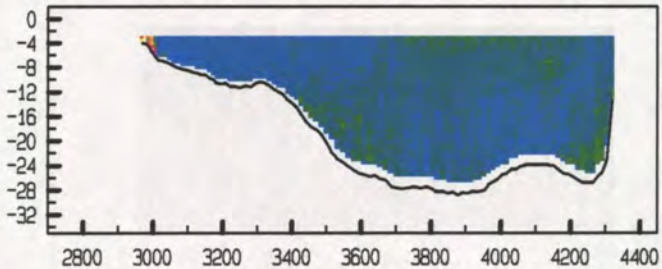

Everingen Raai 7 dd 3 juni 1996

gemeten snelheid (cm/sec)

gemeten richting (° tov N)

adcpfile : data/gevalid/0415v01/ev07011a.valtijd : 0740 - 0750

adcpfile : data/gevalid/0415v01/ev07011a.valtijd : 0740 - 0750

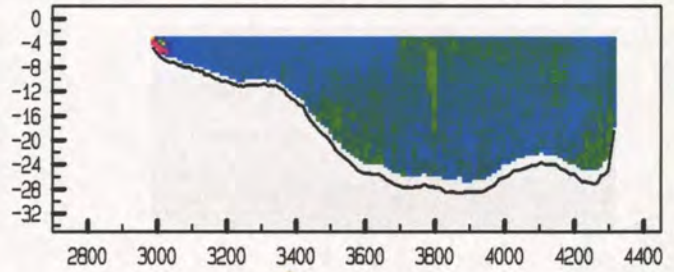
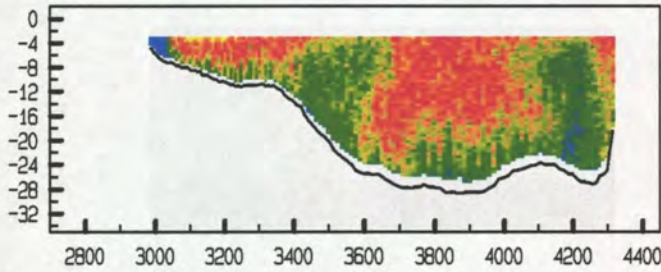

adcpfile : data/gevalid/0415v01/ev07012a.valtijd : 0751 - 0800

adcpfile : data/gevalid/0415v01/ev07012a.valtijd : 0751 - 0800

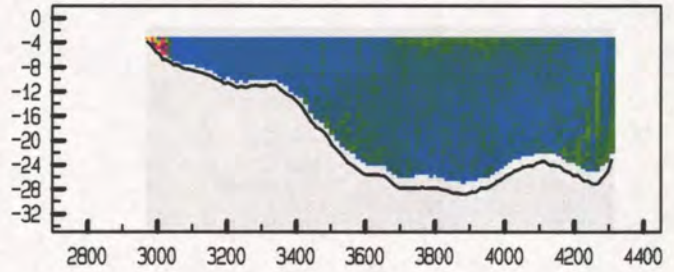
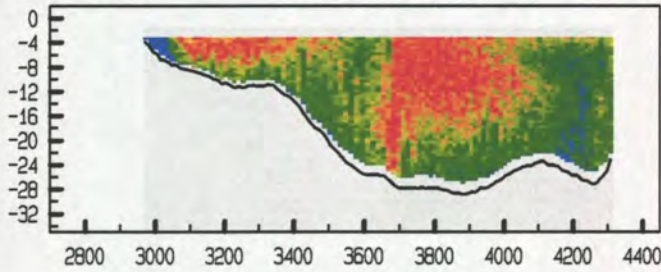

adcpfile : data/gevalid/0415v01/ev07013a.valtijd : 0800 - 0811

adcpfile : data/gevalid/0415v01/ev07013a.valtijd : 0800 - 0811

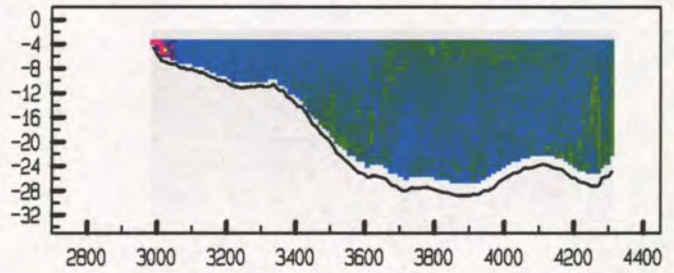
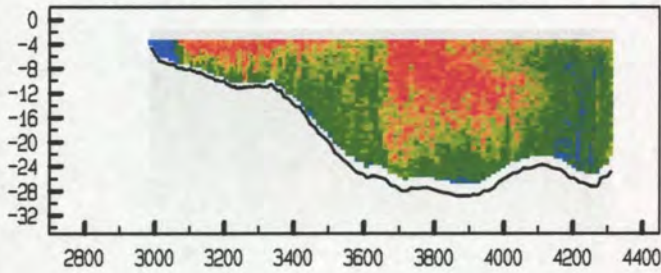

adcpfile : data/gevalid/0415v01/ev07014a.valtijd : 0812 - 0820

adcpfile : data/gevalid/0415v01/ev07014a.valtijd : 0812 - 0820

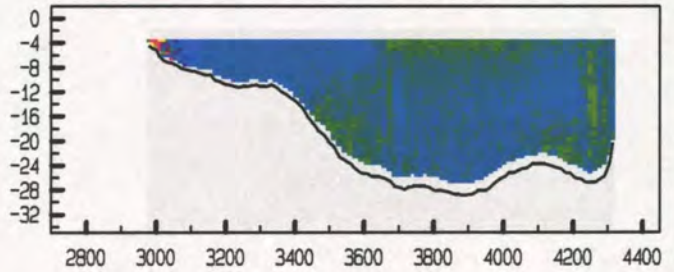
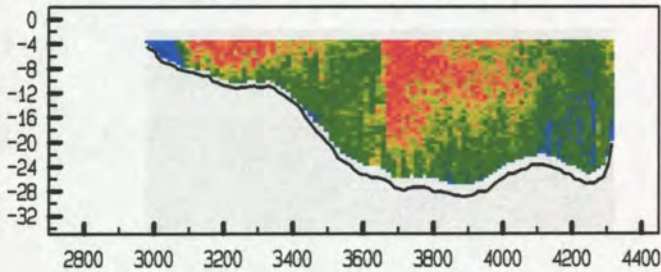

adcpfile : data/gevalid/0415v01/ev07015a.valtijd : 0821 - 0831

adcpfile : data/gevalid/0415v01/ev07015a.valtijd : 0821 - 0831

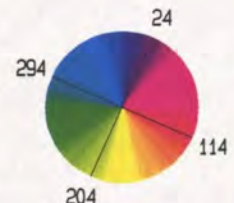
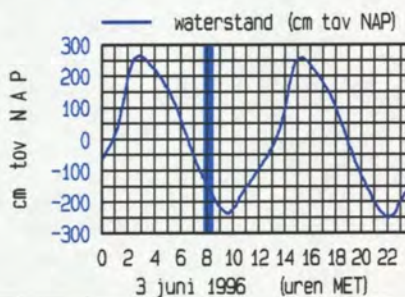
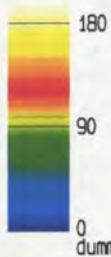
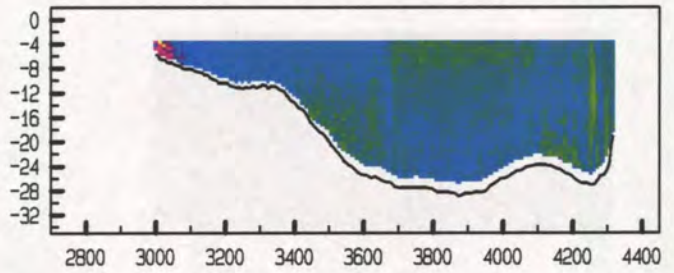
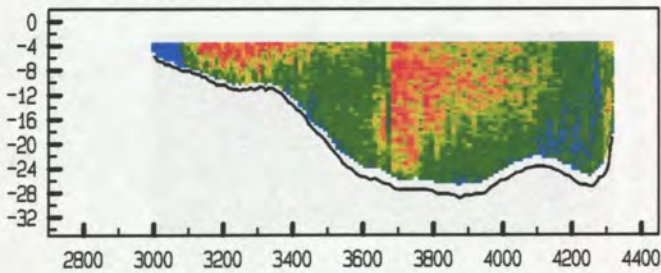

Everingen Raai 7 dd 3 juni 1996

gemeten snelheid (cm/sec)

gemeten richting (° tov N)

adcfile : data/gevalid/0415v01/ev07016a.valtijd : 0835 - 0843

adcfile : data/gevalid/0415v01/ev07016a.valtijd : 0835 - 0843

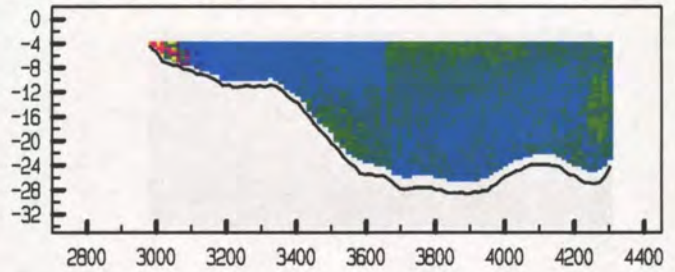
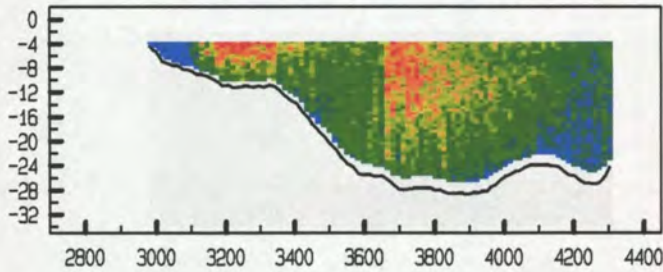

adcfile : data/gevalid/0415v01/ev07017a.valtijd : 0844 - 0853

adcfile : data/gevalid/0415v01/ev07017a.valtijd : 0844 - 0853

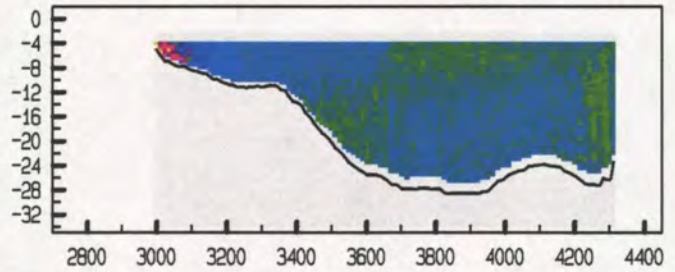
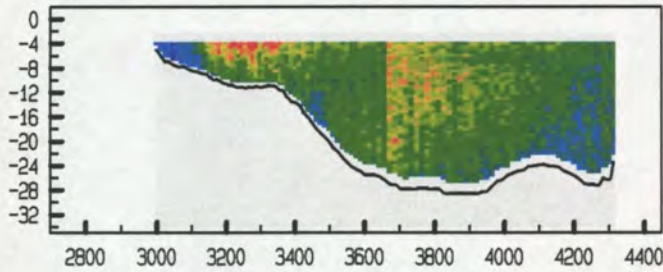

adcfile : data/gevalid/0415v01/ev07018a.valtijd : 0853 - 0901

adcfile : data/gevalid/0415v01/ev07018a.valtijd : 0853 - 0901

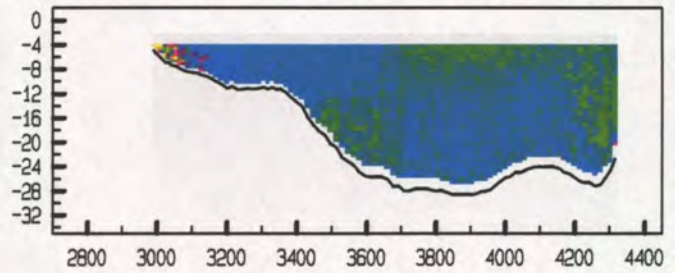
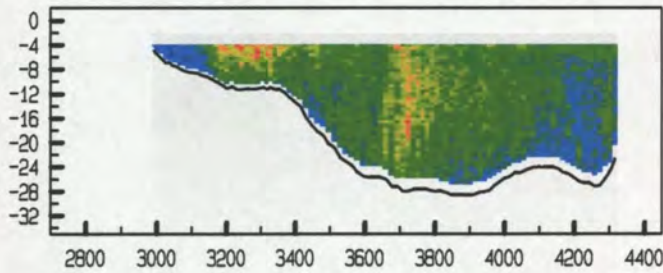

adcfile : data/gevalid/0415v01/ev07019a.valtijd : 0902 - 0911

adcfile : data/gevalid/0415v01/ev07019a.valtijd : 0902 - 0911

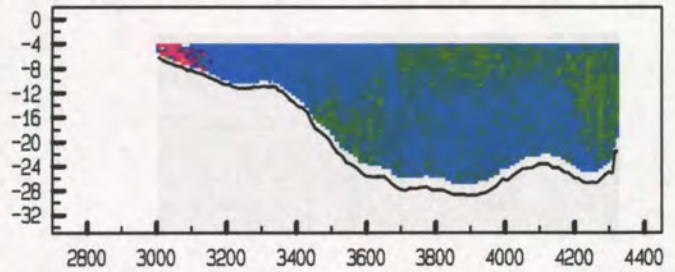
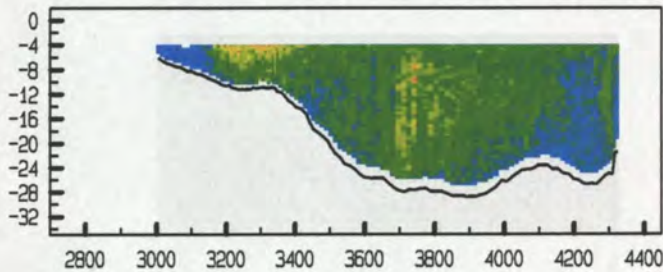

adcfile : data/gevalid/0415v01/ev07020a.valtijd : 0911 - 0919

adcfile : data/gevalid/0415v01/ev07020a.valtijd : 0911 - 0919

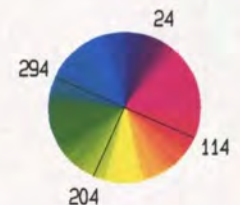
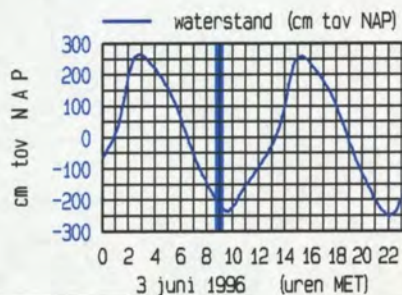
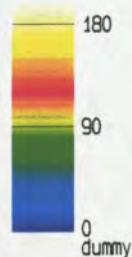
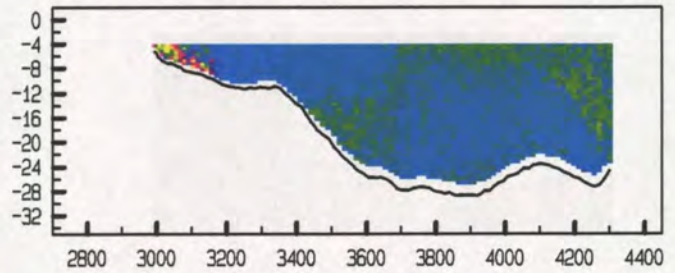
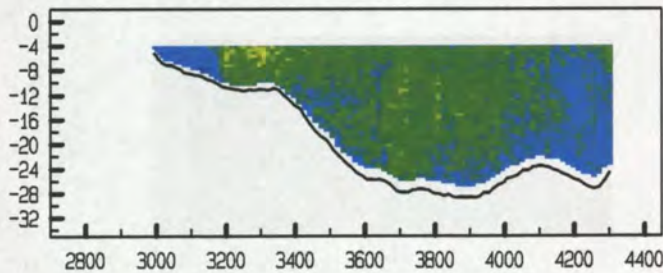

Everingen Raai 7 dd 3 juni 1996

gemeten snelheid (cm/sec)

gemeten richting (° tov N)

adcpfile : data/gevalid/0415v01/ev07021a.valtijd : 0920 - 0928

adcpfile : data/gevalid/0415v01/ev07021a.valtijd : 0920 - 0928

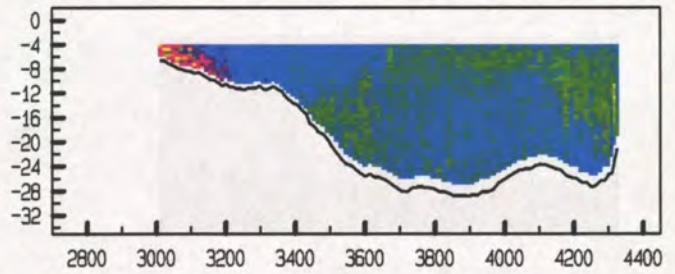
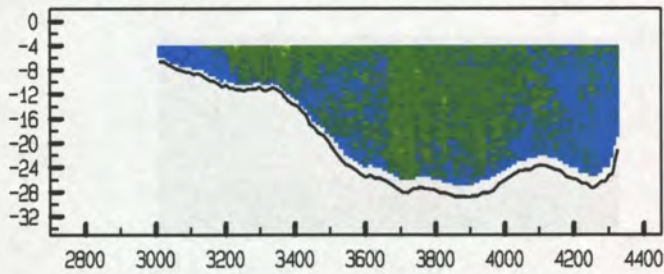

adcpfile : data/gevalid/0415v01/ev07022a.valtijd : 0929 - 0937

adcpfile : data/gevalid/0415v01/ev07022a.valtijd : 0929 - 0937

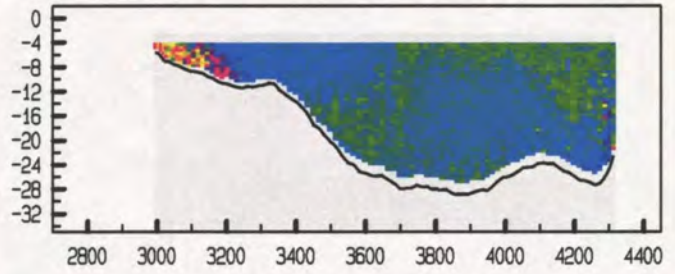
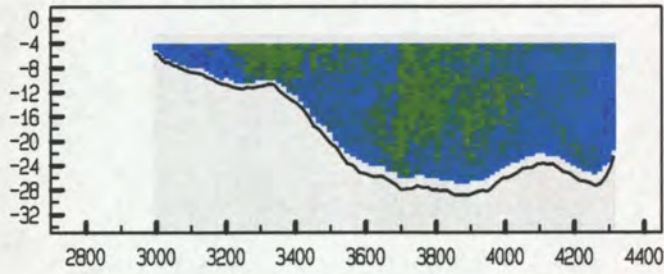

adcpfile : data/gevalid/0415v01/ev07023a.valtijd : 0937 - 0946

adcpfile : data/gevalid/0415v01/ev07023a.valtijd : 0937 - 0946

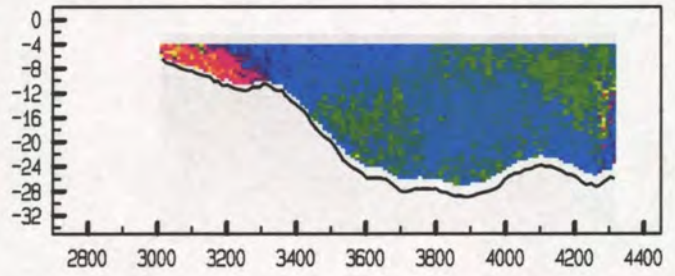
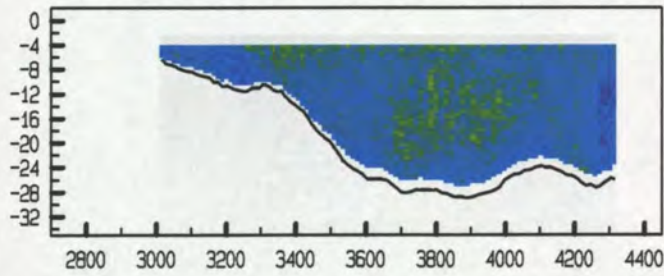

adcpfile : data/gevalid/0415v01/ev07024a.valtijd : 0946 - 0954

adcpfile : data/gevalid/0415v01/ev07024a.valtijd : 0946 - 0954

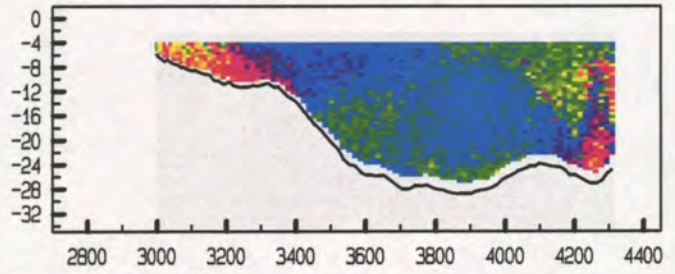
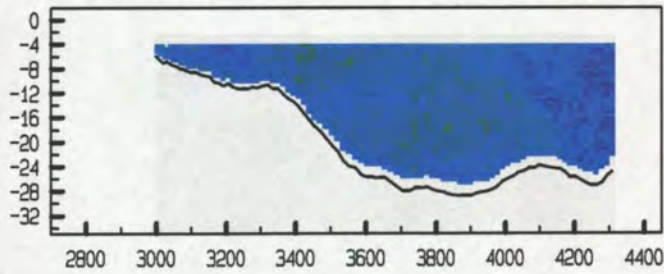

adcpfile : data/gevalid/0415v01/ev07025a.valtijd : 0954 - 1002

adcpfile : data/gevalid/0415v01/ev07025a.valtijd : 0954 - 1002

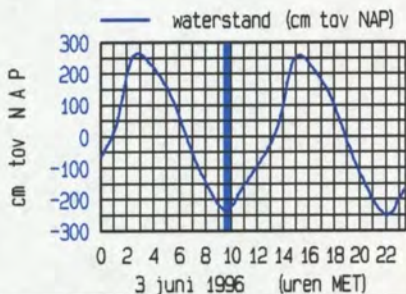
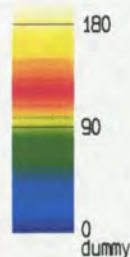
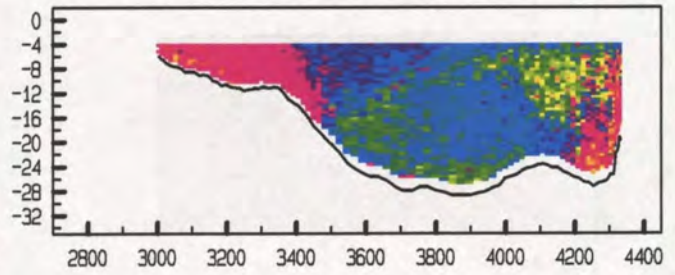
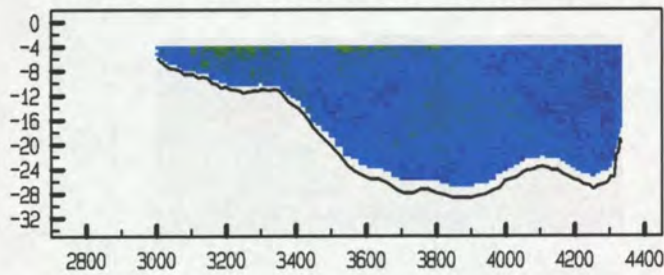

meetgebied

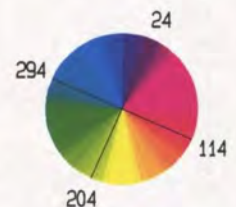

Everingen Raai 7 dd 3 juni 1996

gemeten snelheid (cm/sec)

adcpfile : data/gevalid/0415v01/ev07026a.valtijd : 1002 - 1010

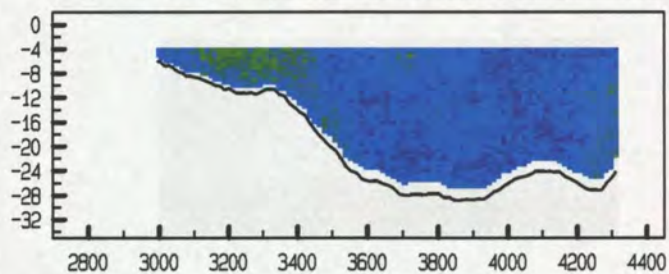

gemeten richting (° tov N)

adcpfile : data/gevalid/0415v01/ev07026a.valtijd : 1002 - 1010

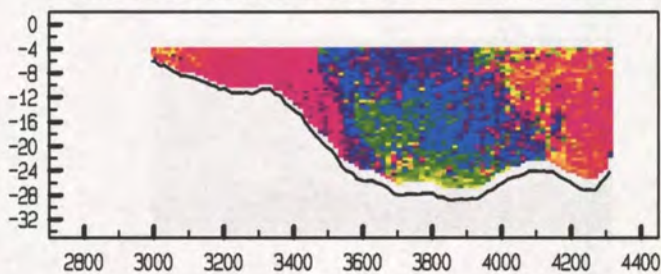

adcpfile : data/gevalid/0415v01/ev07027a.valtijd : 1011 - 1019

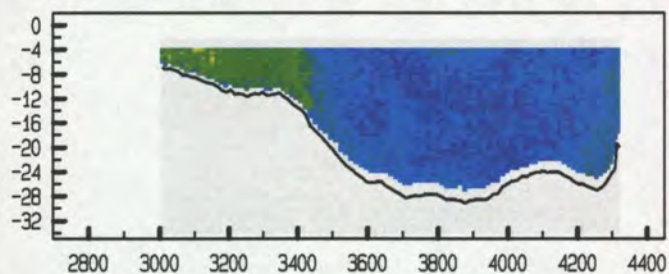

adcpfile : data/gevalid/0415v01/ev07027a.valtijd : 1011 - 1019

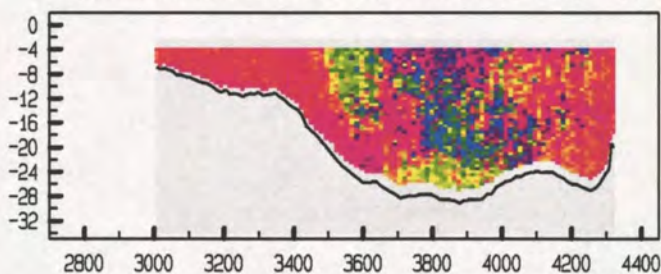

adcpfile : data/gevalid/0415v01/ev07028a.valtijd : 1020 - 1029

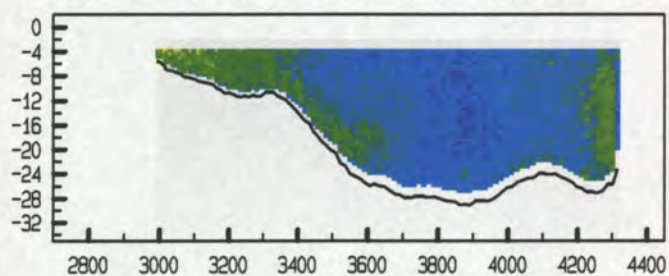

adcpfile : data/gevalid/0415v01/ev07028a.valtijd : 1020 - 1029

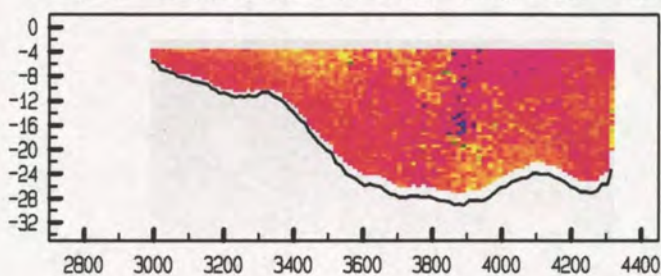

adcpfile : data/gevalid/0415v01/ev07029a.valtijd : 1029 - 1038

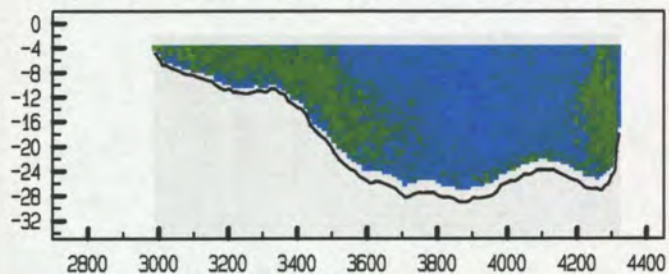

adcpfile : data/gevalid/0415v01/ev07029a.valtijd : 1029 - 1038

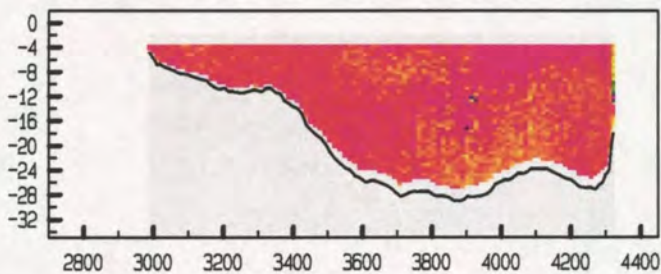

adcpfile : data/gevalid/0415v01/ev07030a.valtijd : 1038 - 1047

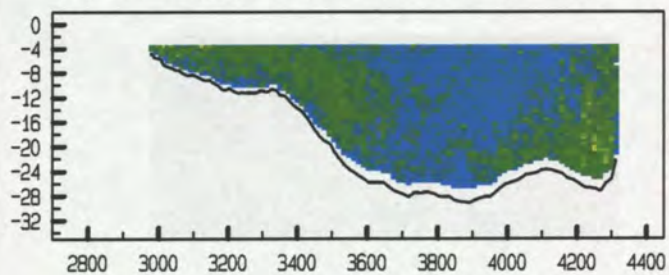

adcpfile : data/gevalid/0415v01/ev07030a.valtijd : 1038 - 1047

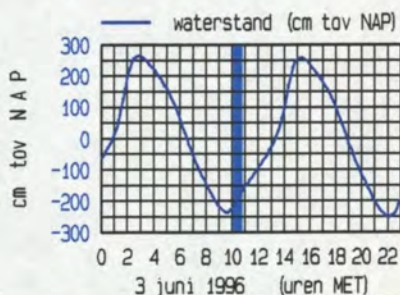
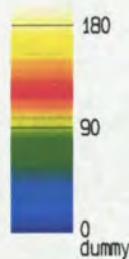
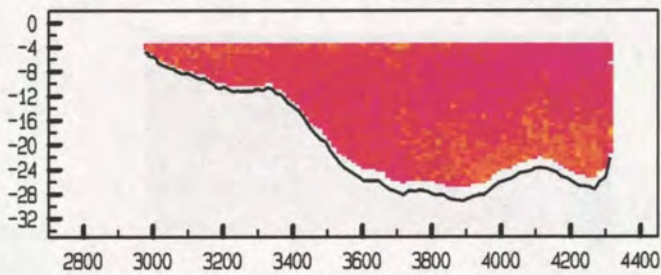

meetgebied

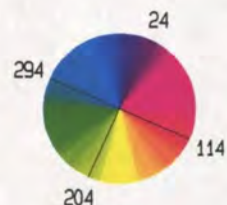

Everingen Raai 7 dd 3 juni 1996

gemeten snelheid (cm/sec)

adcpfile : data/gevalid/0415v01/ev07031a.valtijd : 1048 - 1057

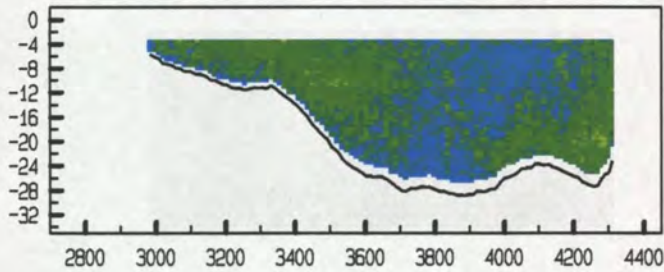

adcpfile : data/gevalid/0415v01/ev07032a.valtijd : 1057 - 1106

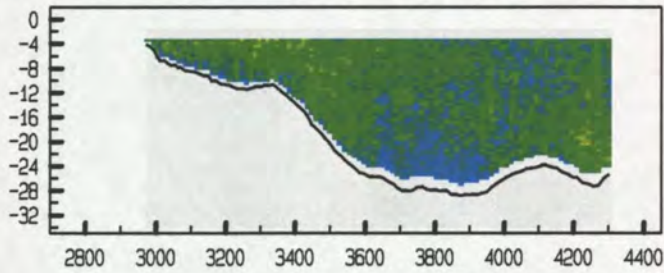

adcpfile : data/gevalid/0415v01/ev07033a.valtijd : 1107 - 1116

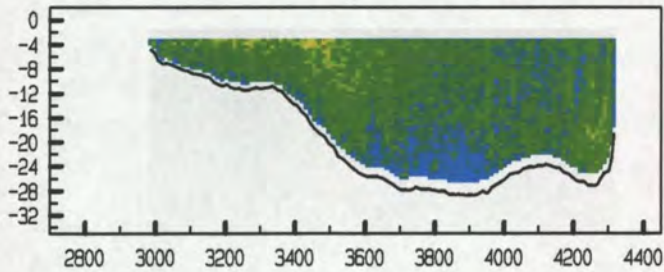

adcpfile : data/gevalid/0415v01/ev07034a.valtijd : 1116 - 1125

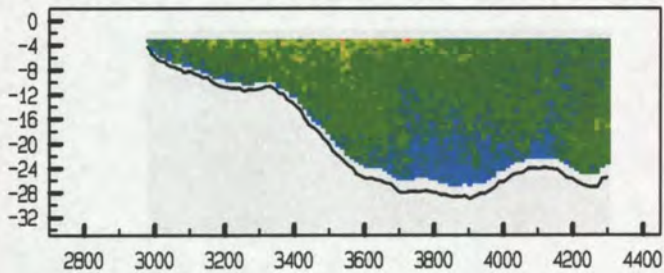

adcpfile : data/gevalid/0415v01/ev07035a.valtijd : 1126 - 1135

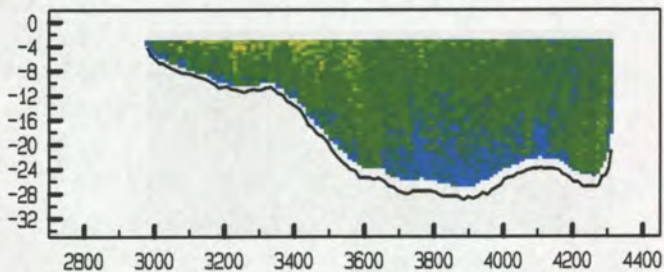

gemeten richting (° tov N)

adcpfile : data/gevalid/0415v01/ev07031a.valtijd : 1048 - 1057

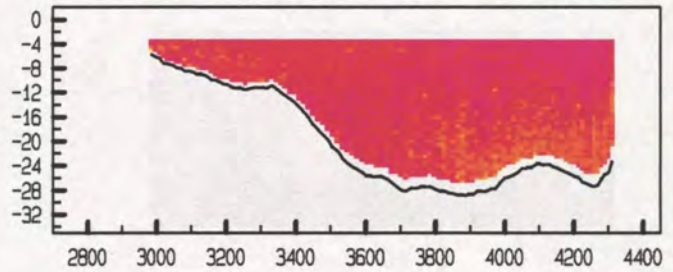

adcpfile : data/gevalid/0415v01/ev07032a.valtijd : 1057 - 1106

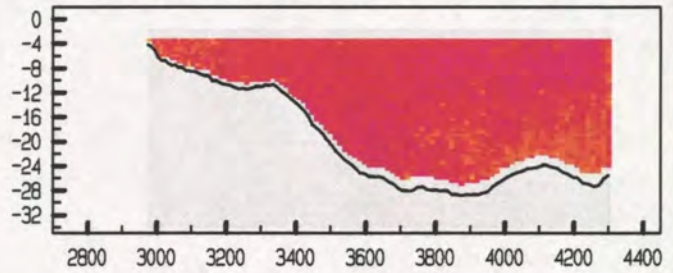

adcpfile : data/gevalid/0415v01/ev07033a.valtijd : 1107 - 1116

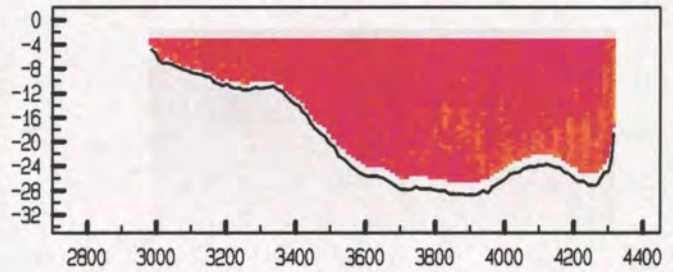

adcpfile : data/gevalid/0415v01/ev07034a.valtijd : 1116 - 1125

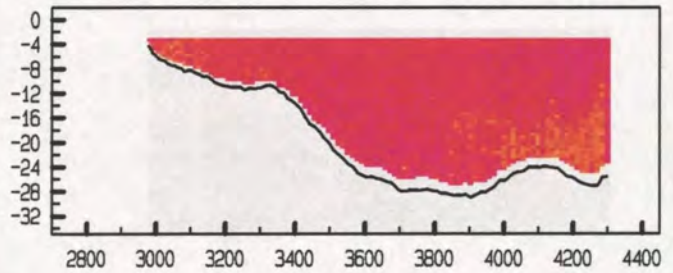

adcpfile : data/gevalid/0415v01/ev07035a.valtijd : 1126 - 1135

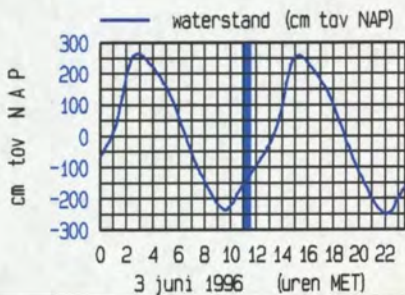
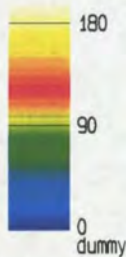
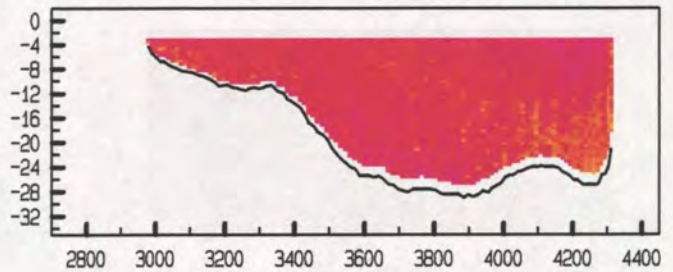

meetgebied

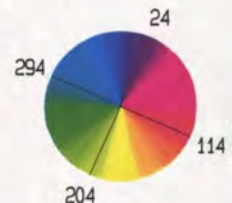
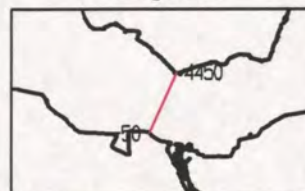

Everingen Raai 7 dd 3 juni 1996

gemeten snelheid (cm/sec)

gemeten richting (° tov N)

adcpfile : data/gevalid/0415v01/ev07036a.valtijd : 1135 - 1145

adcpfile : data/gevalid/0415v01/ev07036a.valtijd : 1135 - 1145

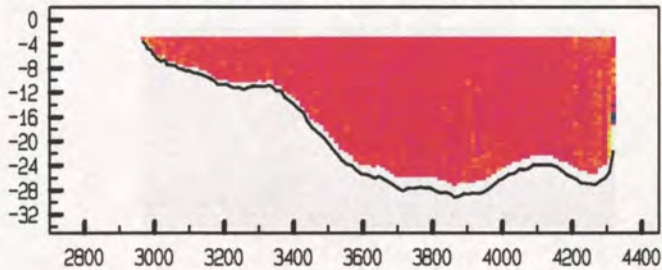
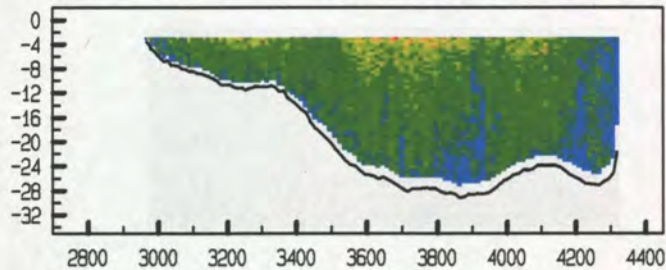

adcpfile : data/gevalid/0415v01/ev07037a.valtijd : 1148 - 1156

adcpfile : data/gevalid/0415v01/ev07037a.valtijd : 1148 - 1156

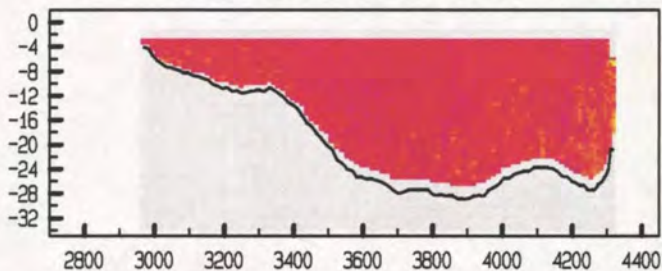
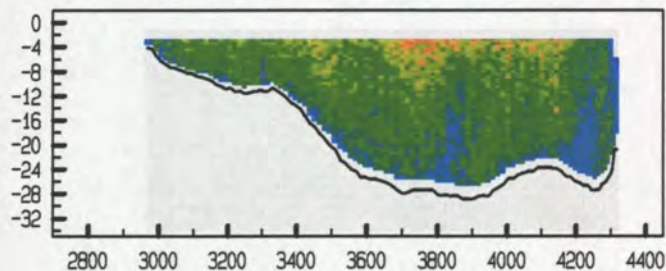

adcpfile : data/gevalid/0415v01/ev07038a.valtijd : 1157 - 1205

adcpfile : data/gevalid/0415v01/ev07038a.valtijd : 1157 - 1205

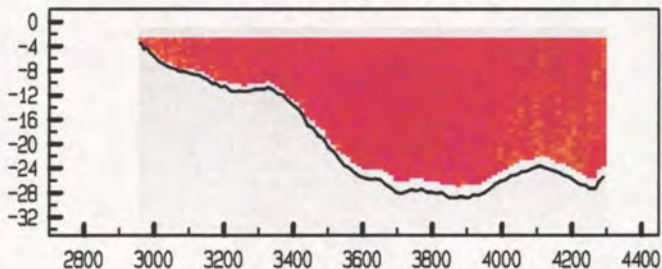
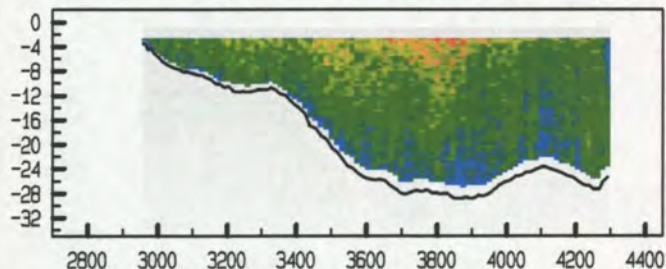

adcpfile : data/gevalid/0415v01/ev07039a.valtijd : 1205 - 1214

adcpfile : data/gevalid/0415v01/ev07039a.valtijd : 1205 - 1214

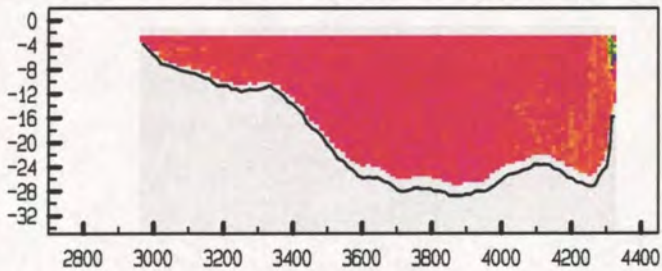
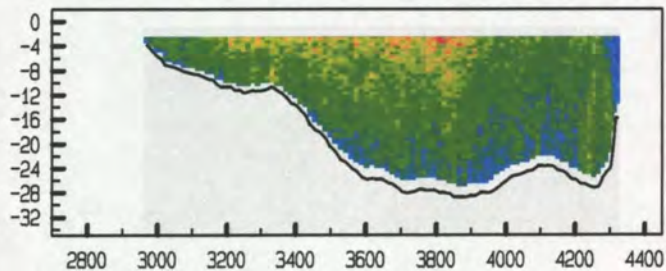

adcpfile : data/gevalid/0415v01/ev07040a.valtijd : 1215 - 1223

adcpfile : data/gevalid/0415v01/ev07040a.valtijd : 1215 - 1223

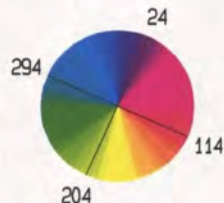
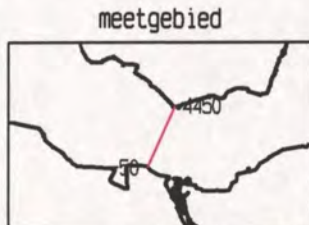
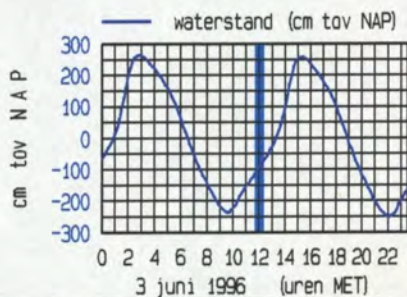
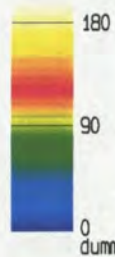
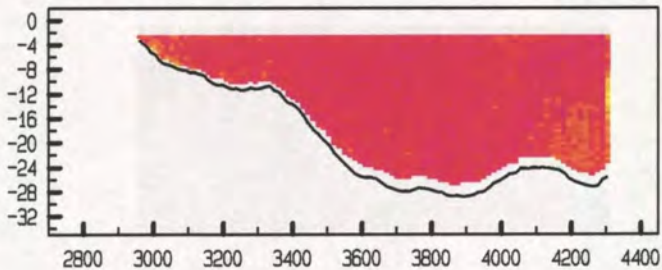
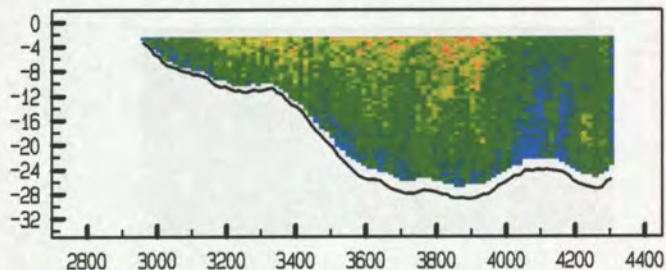

Everingen Raai 7 dd 3 juni 1996

gemeten snelheid (cm/sec)

gemeten richting (° tov N)

adcpfile : data/gevalid/0415v01/ev07041a.valtijd : 1223 - 1232

adcpfile : data/gevalid/0415v01/ev07041a.valtijd : 1223 - 1232

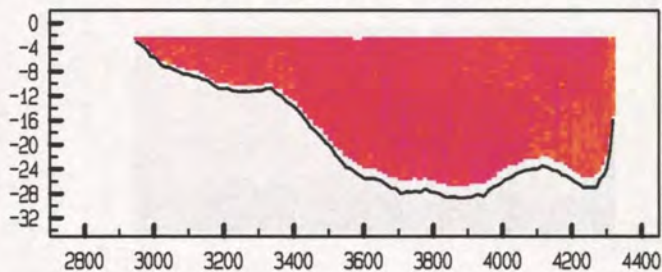
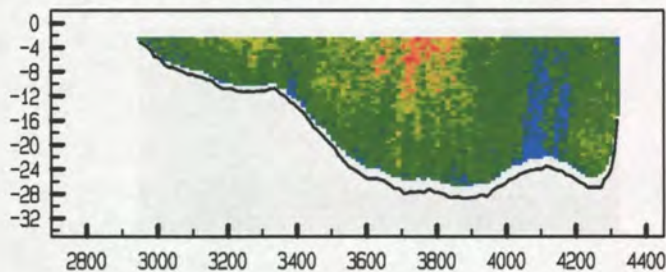

adcpfile : data/gevalid/0415v01/ev07042a.valtijd : 1232 - 1241

adcpfile : data/gevalid/0415v01/ev07042a.valtijd : 1232 - 1241

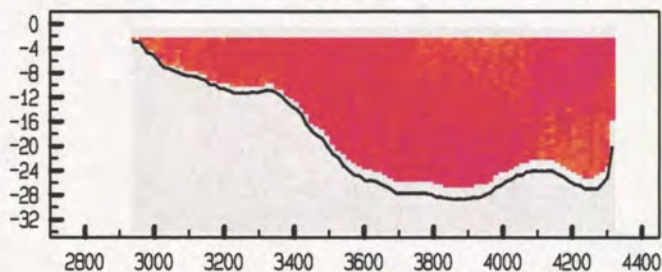
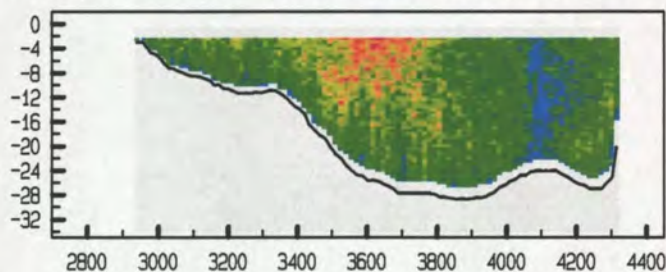

adcpfile : data/gevalid/0415v01/ev07043a.valtijd : 1241 - 1250

adcpfile : data/gevalid/0415v01/ev07043a.valtijd : 1241 - 1250

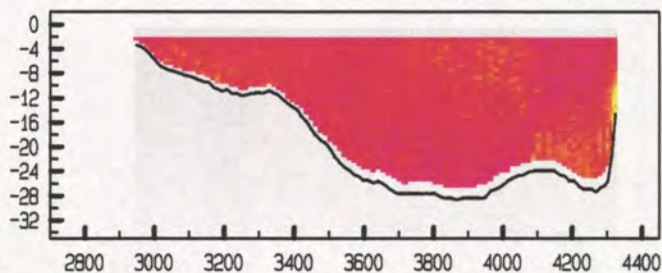
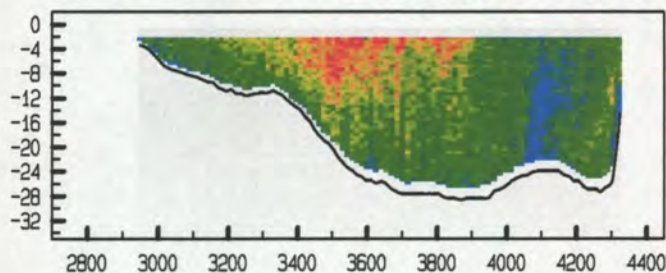

adcpfile : data/gevalid/0415v01/ev07044a.valtijd : 1250 - 1300

adcpfile : data/gevalid/0415v01/ev07044a.valtijd : 1250 - 1300

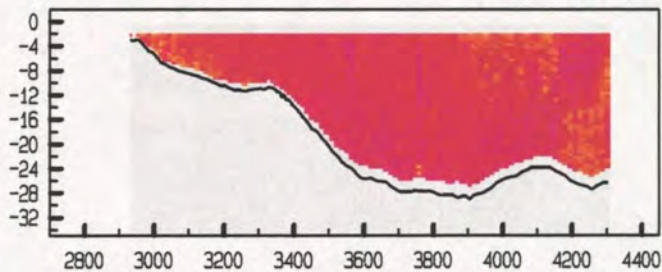
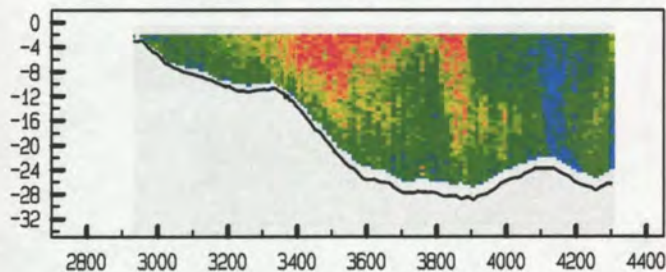

adcpfile : data/gevalid/0415v01/ev07045a.valtijd : 1300 - 1309

adcpfile : data/gevalid/0415v01/ev07045a.valtijd : 1300 - 1309

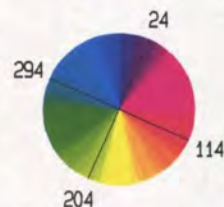
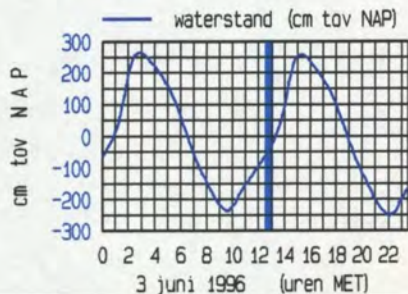
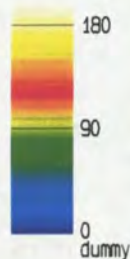
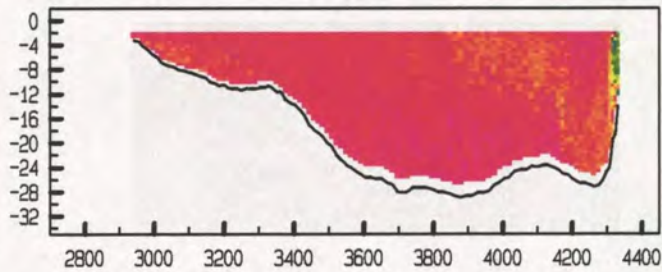
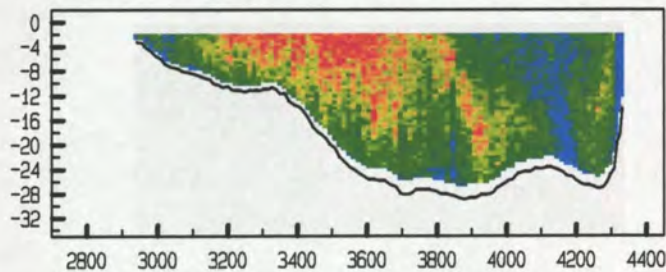

Everingen Raai 7 dd 3 juni 1996

gemeten snelheid (cm/sec)

gemeten richting (° tov N)

adcfile : data/gevalid/0415v01/ev07046a.valtijd : 1310 - 1320

adcfile : data/gevalid/0415v01/ev07046a.valtijd : 1310 - 1320

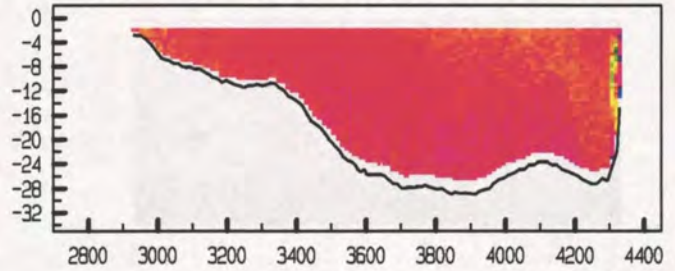
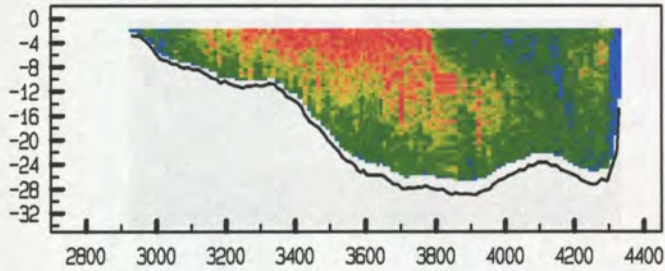

adcfile : data/gevalid/0415v01/ev07047a.valtijd : 1320 - 1330

adcfile : data/gevalid/0415v01/ev07047a.valtijd : 1320 - 1330

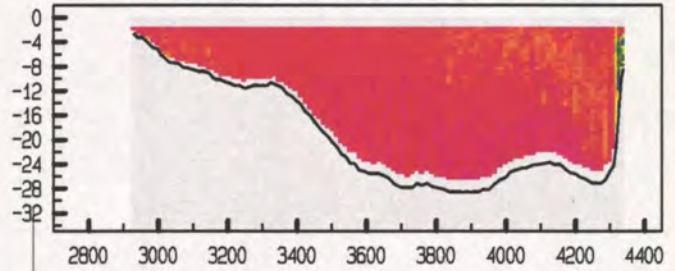
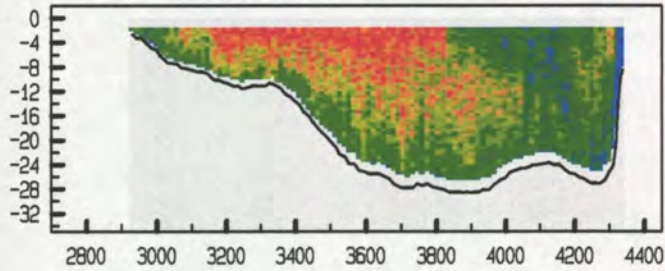

adcfile : data/gevalid/0415v01/ev07048a.valtijd : 1330 - 1340

adcfile : data/gevalid/0415v01/ev07048a.valtijd : 1330 - 1340

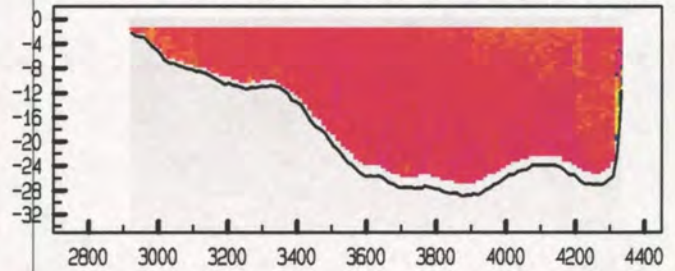
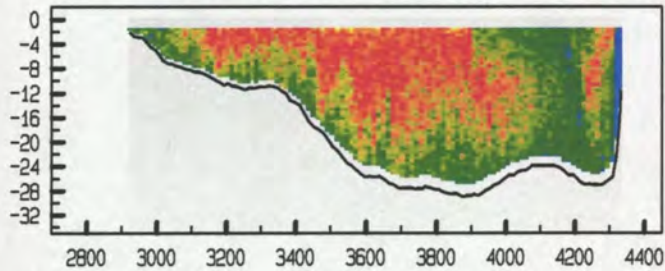

adcfile : data/gevalid/0415v01/ev07049a.valtijd : 1340 - 1350

adcfile : data/gevalid/0415v01/ev07049a.valtijd : 1340 - 1350

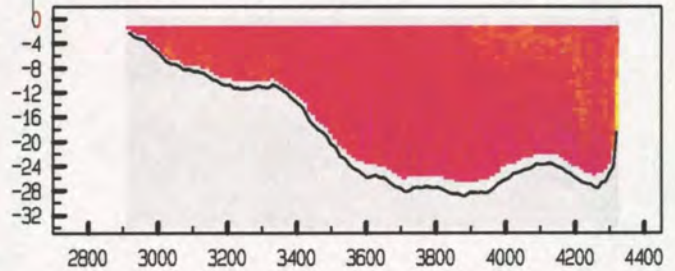
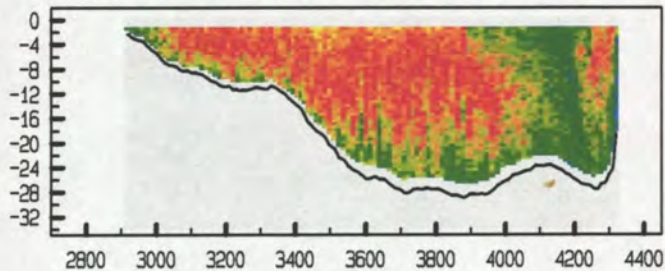

adcfile : data/gevalid/0415v01/ev07050a.valtijd : 1351 - 1401

adcfile : data/gevalid/0415v01/ev07050a.valtijd : 1351 - 1401

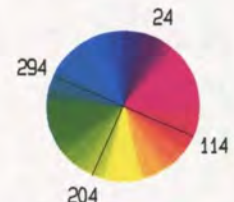
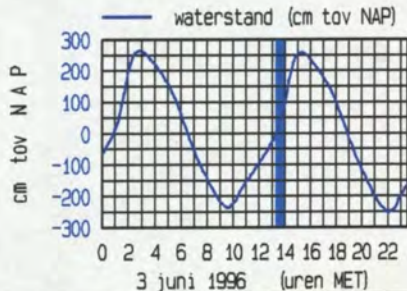
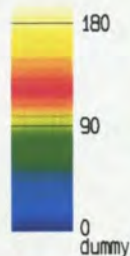
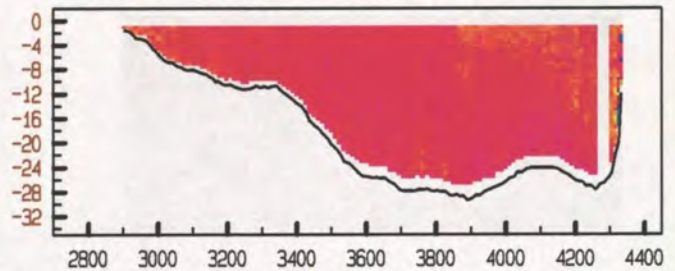
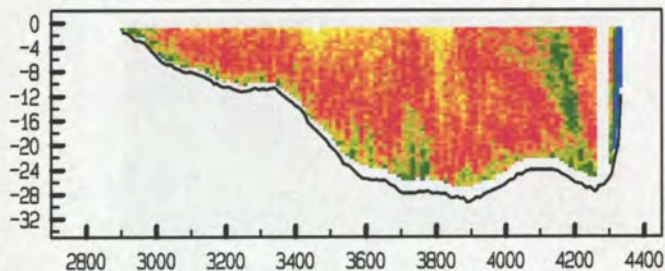

Everingen Raai 7 dd 3 juni 1996

gemeten snelheid (cm/sec)

gemeten richting (° tov N)

adcpfile : data/gevalid/0415v01/ev07051a.valtijd : 1402 - 1412

adcpfile : data/gevalid/0415v01/ev07051a.valtijd : 1402 - 1412

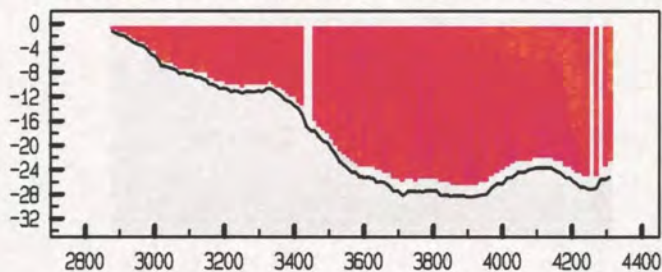
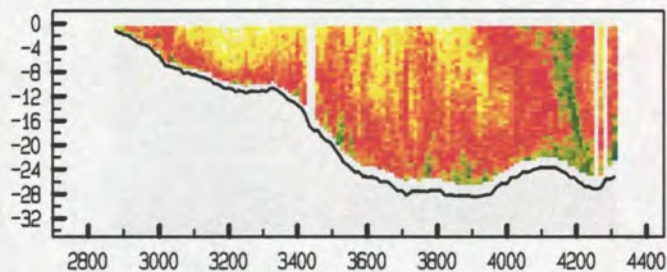

adcpfile : data/gevalid/0415v01/ev07052a.valtijd : 1413 - 1424

adcpfile : data/gevalid/0415v01/ev07052a.valtijd : 1413 - 1424

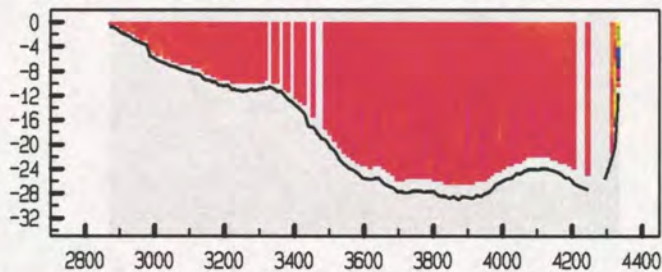
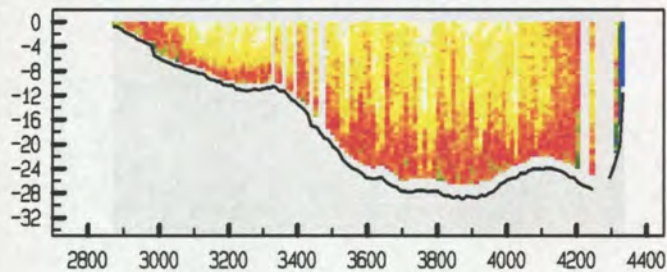

adcpfile : data/gevalid/0415v01/ev07053a.valtijd : 1425 - 1437

adcpfile : data/gevalid/0415v01/ev07053a.valtijd : 1425 - 1437

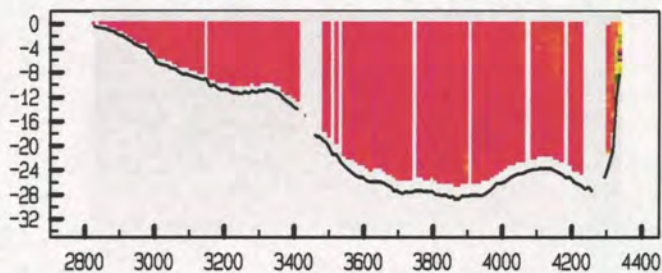
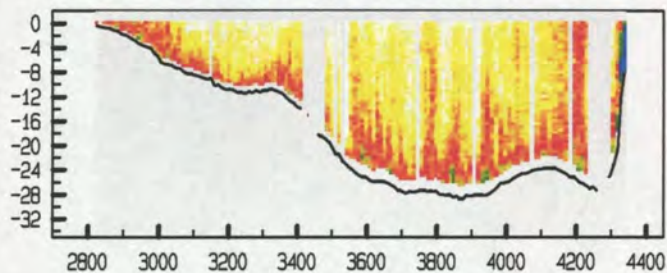

adcpfile : data/gevalid/0415v01/ev07054a.valtijd : 1438 - 1449

adcpfile : data/gevalid/0415v01/ev07054a.valtijd : 1438 - 1449

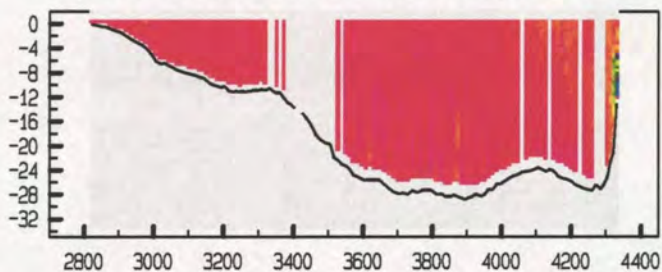
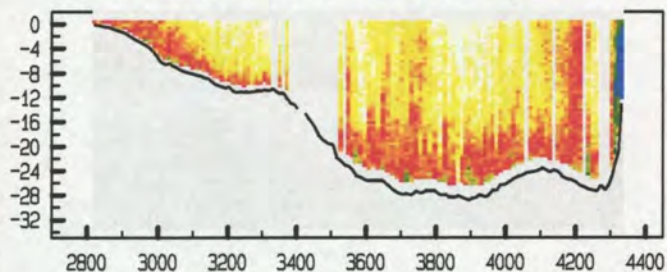

adcpfile : data/gevalid/0415v01/ev07055a.valtijd : 1449 - 1501

adcpfile : data/gevalid/0415v01/ev07055a.valtijd : 1449 - 1501

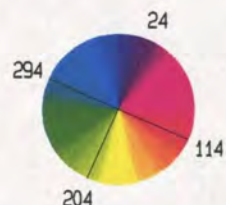
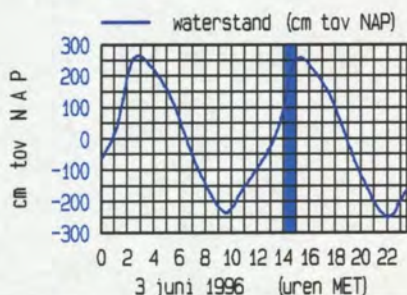
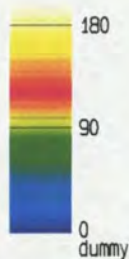
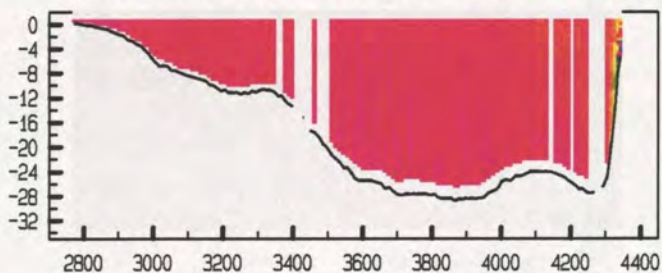
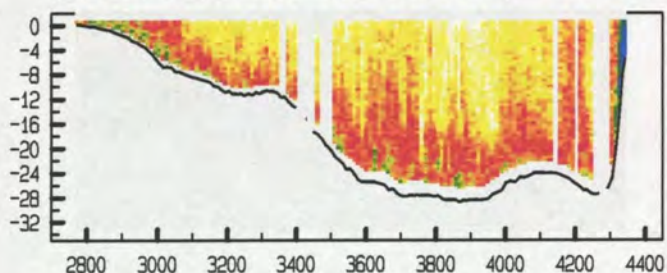

Everingen Raai 7 dd 3 juni 1996

gemeten snelheid (cm/sec)

adcfile : data/gevalid/0415v01/ev07056a.valtjid : 1503 - 1513

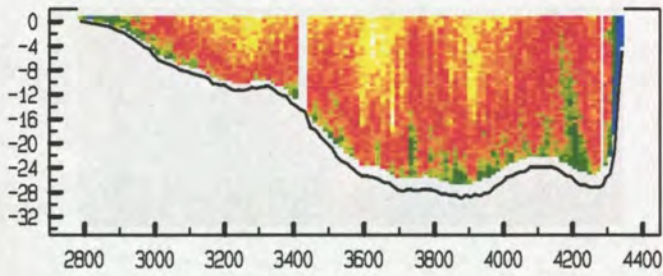

adcfile : data/gevalid/0415v01/ev07057a.valtjid : 1513 - 1524

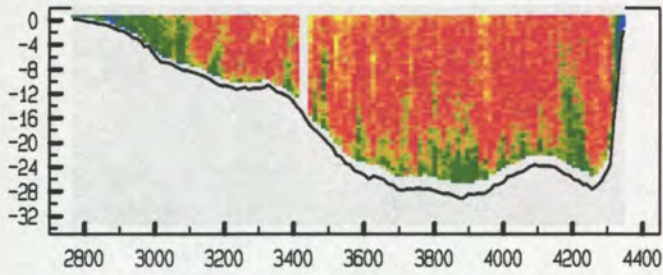

adcfile : data/gevalid/0415v01/ev07058a.valtjid : 1525 - 1535

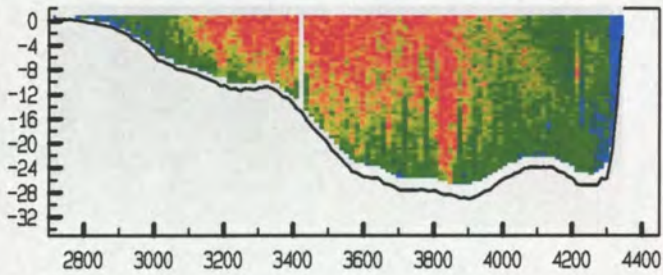

adcfile : data/gevalid/0415v01/ev07059a.valtjid : 1538 - 1545

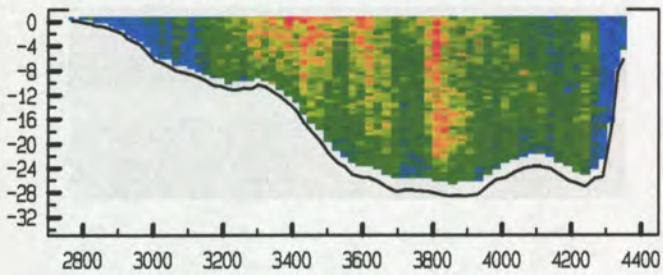

adcfile : data/gevalid/0415v01/ev07060a.valtjid : 1548 - 1558

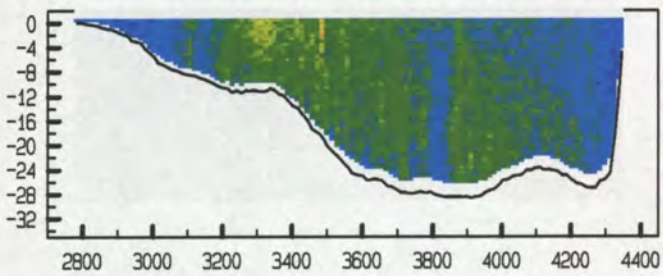

gemeten richting (° tov N)

adcfile : data/gevalid/0415v01/ev07056a.valtjid : 1503 - 1513

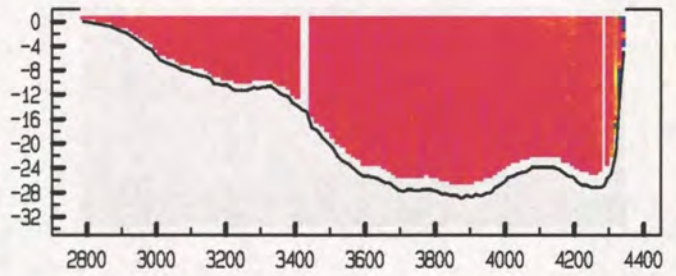

adcfile : data/gevalid/0415v01/ev07057a.valtjid : 1513 - 1524

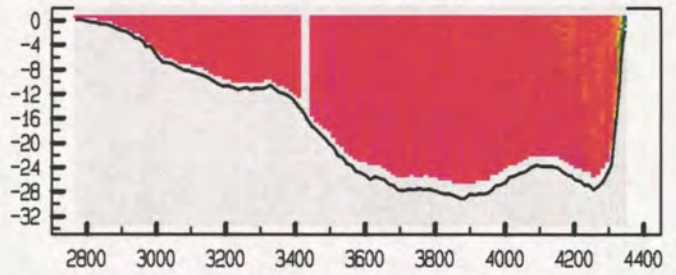

adcfile : data/gevalid/0415v01/ev07058a.valtjid : 1525 - 1535

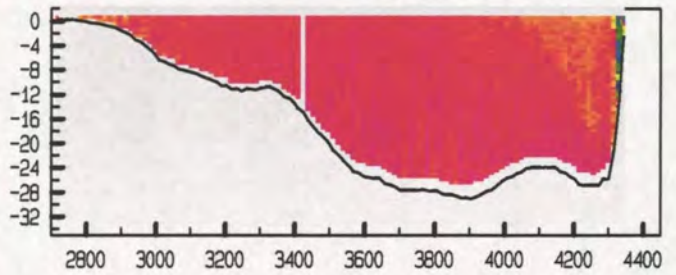

adcfile : data/gevalid/0415v01/ev07059a.valtjid : 1538 - 1545

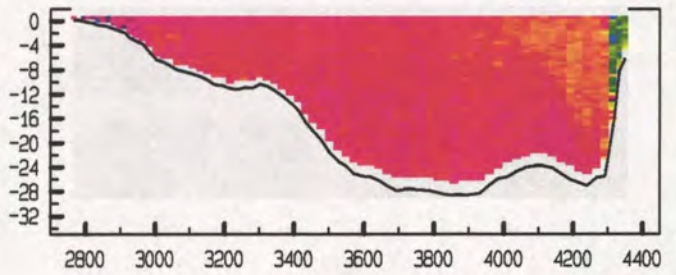

adcfile : data/gevalid/0415v01/ev07060a.valtjid : 1548 - 1558

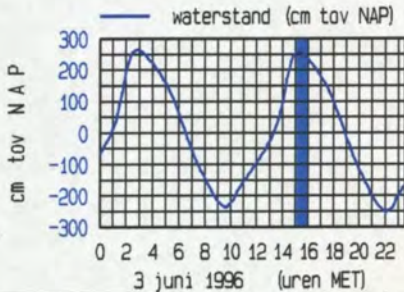
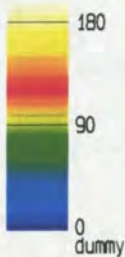
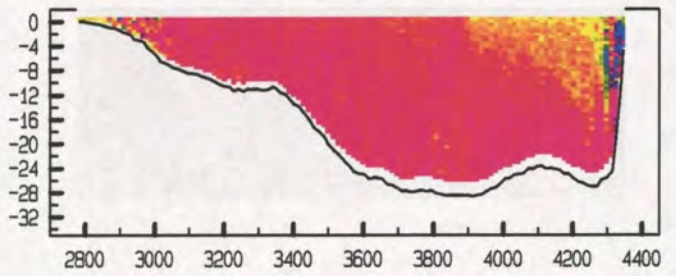

meetgebied

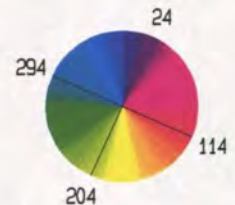

Everingen Raai 7 dd 3 juni 1996

gemeten snelheid (cm/sec)

gemeten richting (° tov N)

adcpfile : data/gevalid/0415v01/ev07061a.valtijd : 1558 - 1608

adcpfile : data/gevalid/0415v01/ev07061a.valtijd : 1558 - 1608

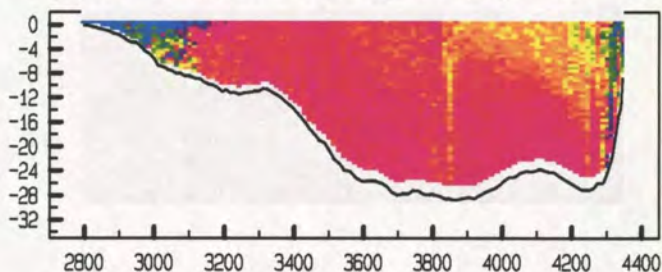
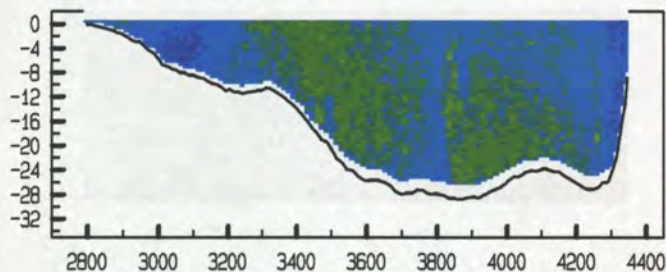

adcpfile : data/gevalid/0415v01/ev07062a.valtijd : 1609 - 1619

adcpfile : data/gevalid/0415v01/ev07062a.valtijd : 1609 - 1619

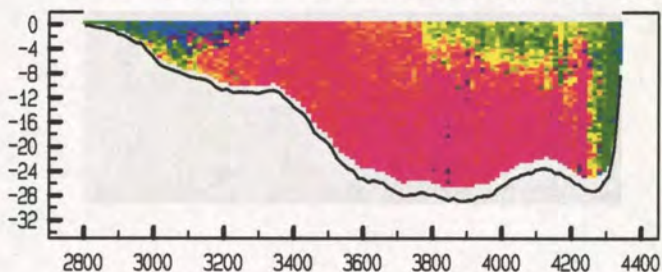
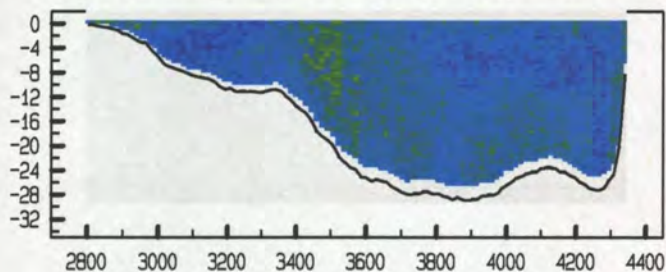

adcpfile : data/gevalid/0415v01/ev07063a.valtijd : 1619 - 1629

adcpfile : data/gevalid/0415v01/ev07063a.valtijd : 1619 - 1629

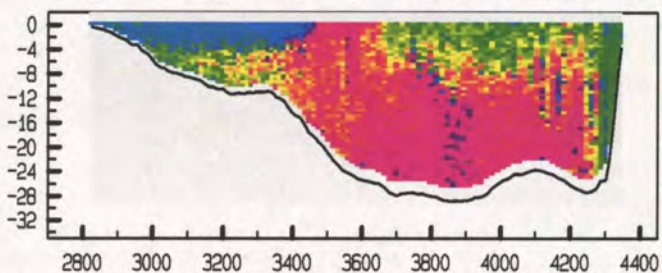
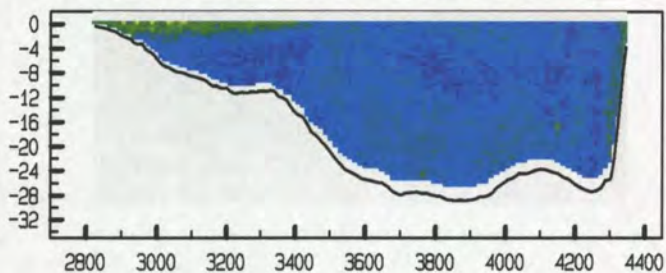

adcpfile : data/gevalid/0415v01/ev07064a.valtijd : 1630 - 1639

adcpfile : data/gevalid/0415v01/ev07064a.valtijd : 1630 - 1639

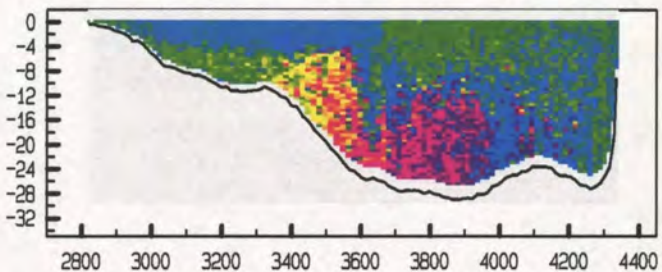
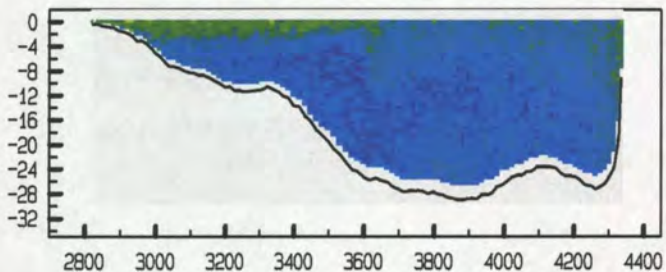

adcpfile : data/gevalid/0415v01/ev07065a.valtijd : 1639 - 1650

adcpfile : data/gevalid/0415v01/ev07065a.valtijd : 1639 - 1650

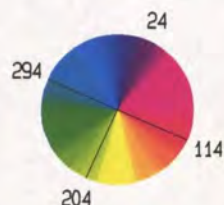
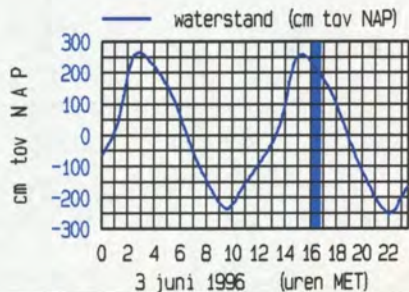
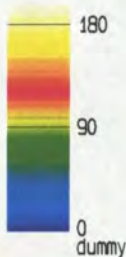
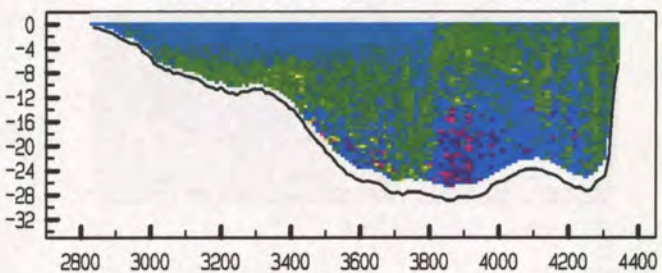
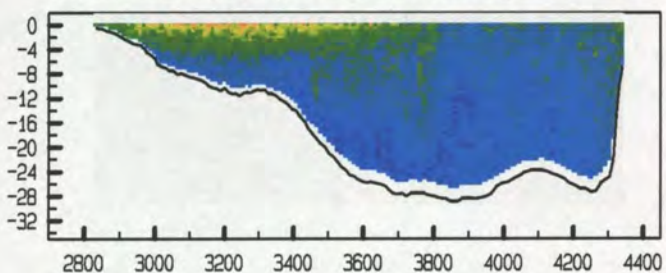

Everingen Raai 7 dd 3 juni 1996

gemeten snelheid (cm/sec)

adcfile : data/gevalid/0415v01/ev07066a.valtijd : 1651 - 1700

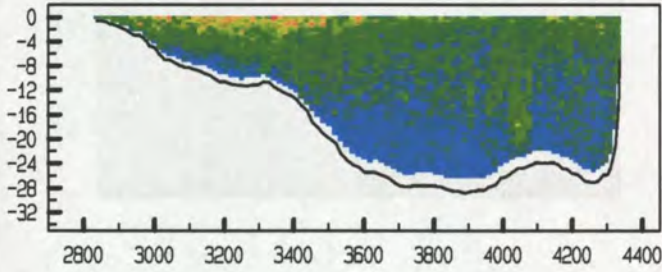

adcfile : data/gevalid/0415v01/ev07067a.valtijd : 1700 - 1711

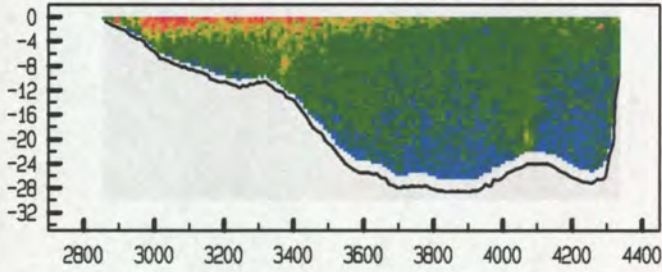

adcfile : data/gevalid/0415v01/ev07068a.valtijd : 1712 - 1721

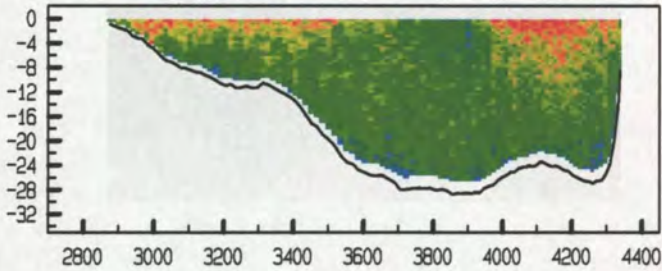

adcfile : data/gevalid/0415v01/ev07069a.valtijd : 1722 - 1732

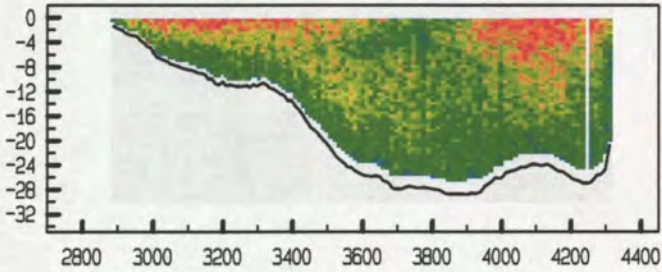

adcfile : data/gevalid/0415v01/ev07070a.valtijd : 1734 - 1743

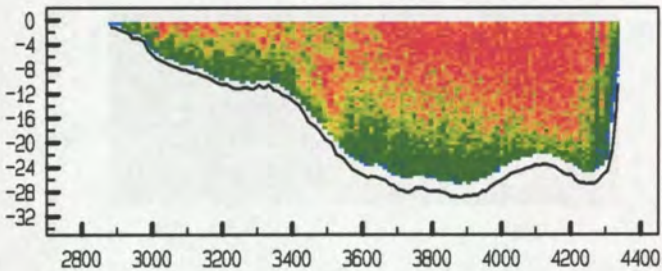

gemeten richting (° tov N)

adcfile : data/gevalid/0415v01/ev07066a.valtijd : 1651 - 1700

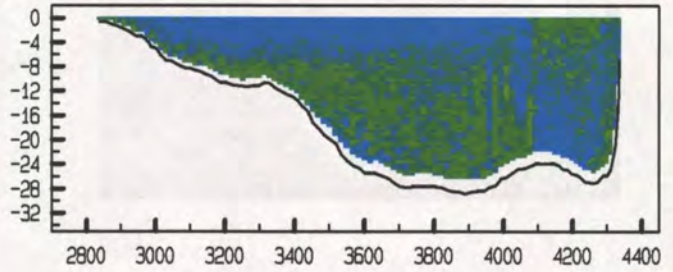

adcfile : data/gevalid/0415v01/ev07067a.valtijd : 1700 - 1711

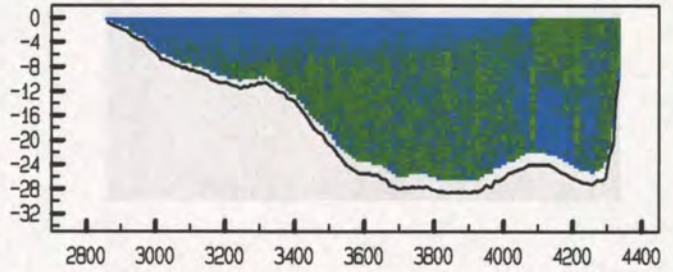

adcfile : data/gevalid/0415v01/ev07068a.valtijd : 1712 - 1721

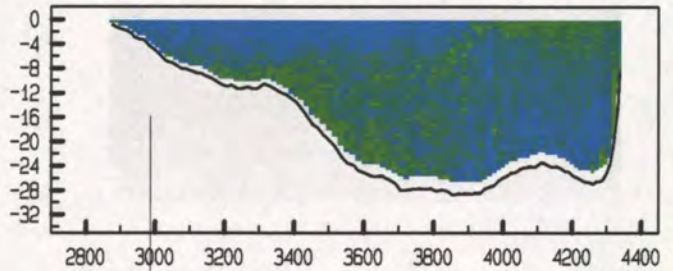

adcfile : data/gevalid/0415v01/ev07069a.valtijd : 1722 - 1732

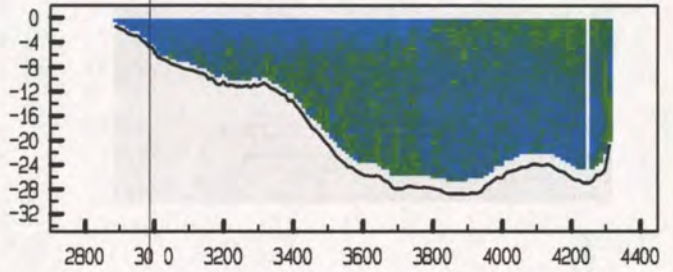

adcfile : data/gevalid/0415v01/ev07070a.valtijd : 1734 - 1743

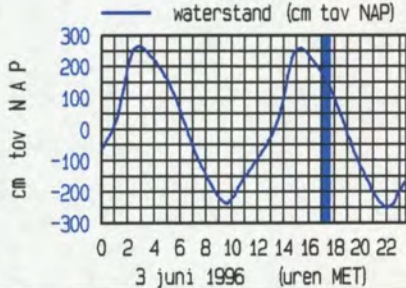
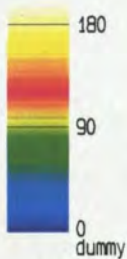
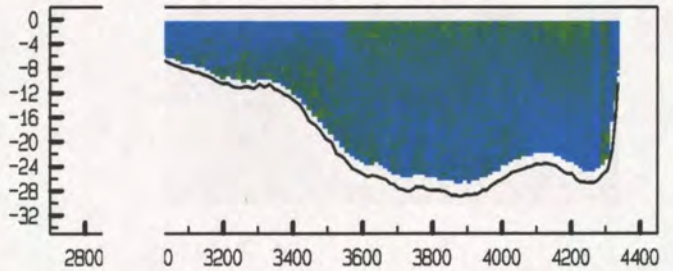

etgebied

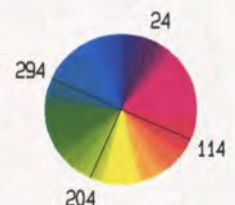

Everingen Raai 7 dd 3 juni 1996

gemeten snelheid (cm/sec)

adcfile : data/gevalid/0415v01/ev07071a.valtijd : 1744 - 1755

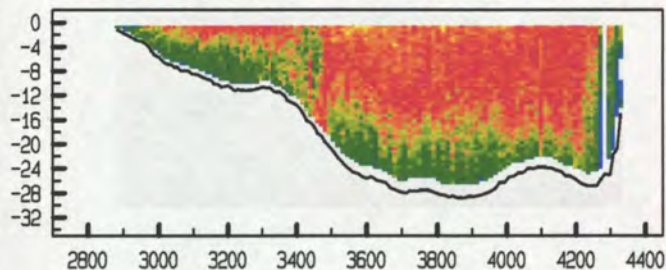

adcfile : data/gevalid/0415v01/ev07072a.valtijd : 1756 - 1806

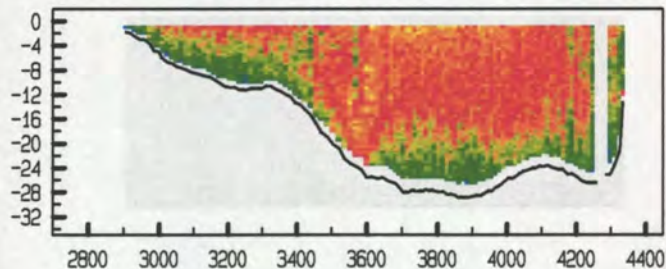

adcfile : data/gevalid/0415v01/ev07073a.valtijd : 1806 - 1817

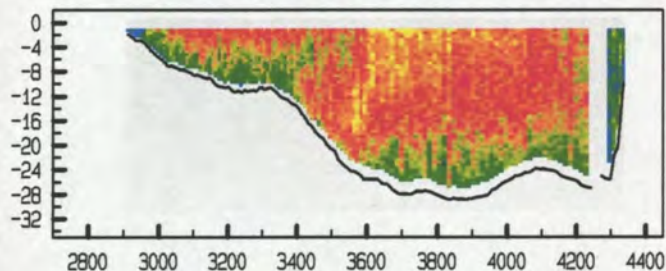

adcfile : data/gevalid/0415v01/ev07074a.valtijd : 1818 - 1827

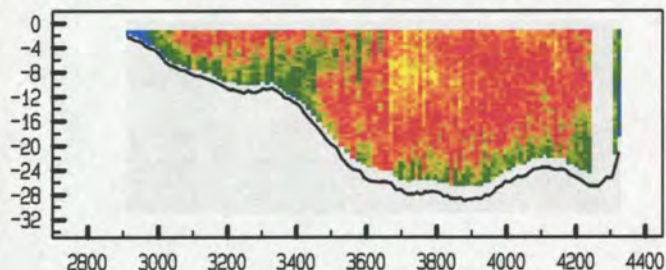

adcfile : data/gevalid/0415v01/ev07075a.valtijd : 1828 - 1840

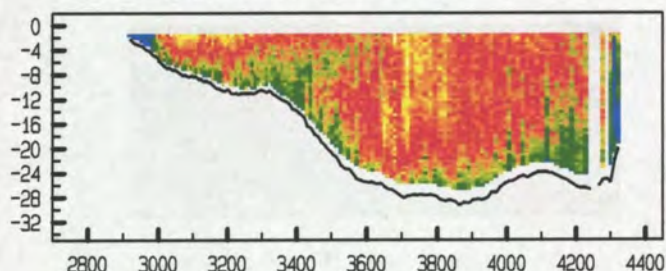

gemeten richting (° tov N)

adcfile : data/gevalid/0415v01/ev07071a.valtijd : 1744 - 1755

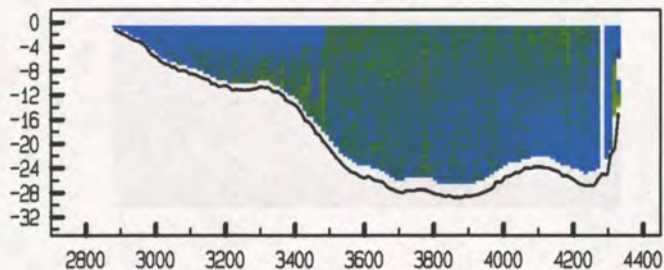

adcfile : data/gevalid/0415v01/ev07072a.valtijd : 1756 - 1806

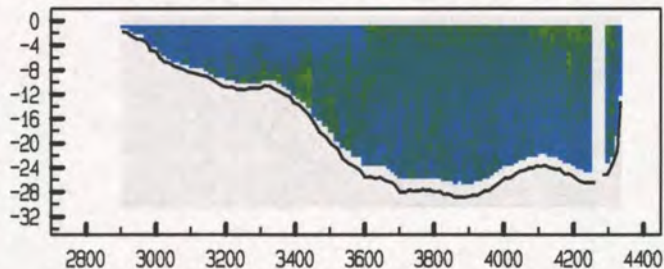

adcfile : data/gevalid/0415v01/ev07073a.valtijd : 1806 - 1817

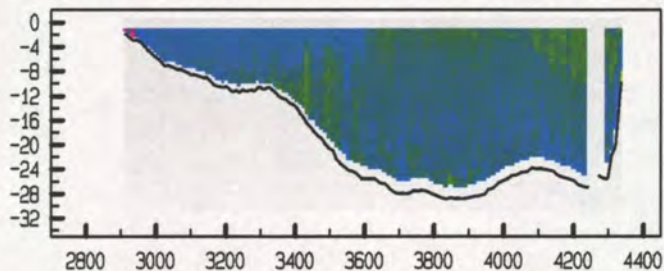

adcfile : data/gevalid/0415v01/ev07074a.valtijd : 1818 - 1827

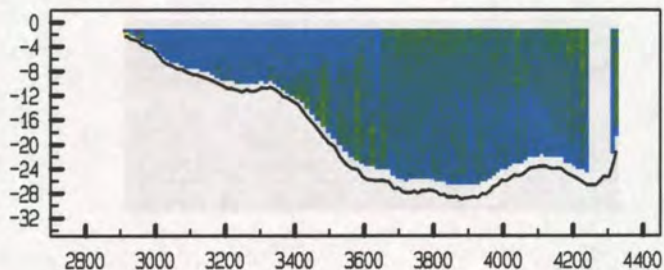

adcfile : data/gevalid/0415v01/ev07075a.valtijd : 1828 - 1840

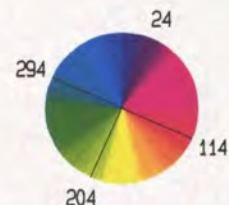
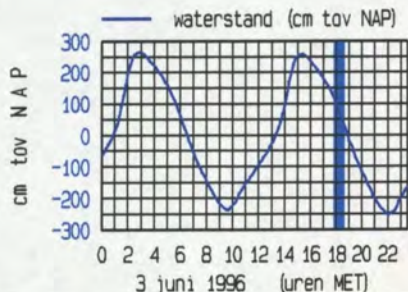
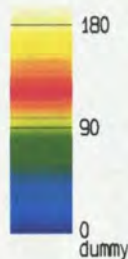
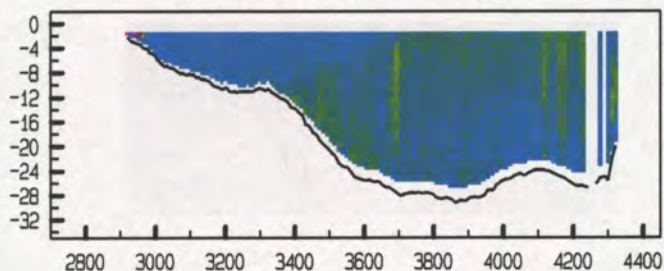

Everingen Raai 7 dd 3 juni 1996

gemeten snelheid (cm/sec)

adcpfile : data/gevalid/0415v01/ev07076a.valtijd : 1840 - 1850

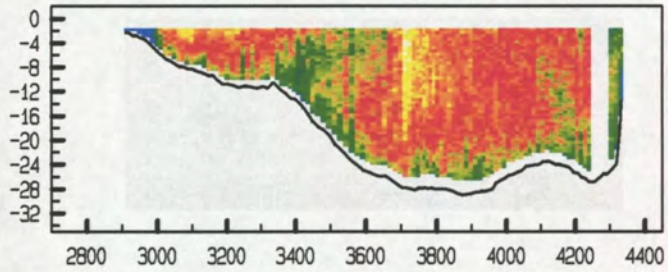

gemeten richting (° tov N)

adcpfile : data/gevalid/0415v01/ev07076a.valtijd : 1840 - 1850

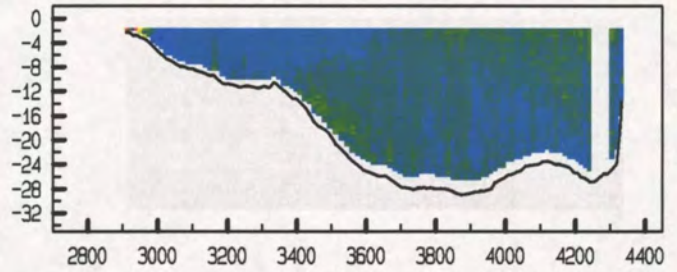

adcpfile : data/gevalid/0415v01/ev07077a.valtijd : 1850 - 1902

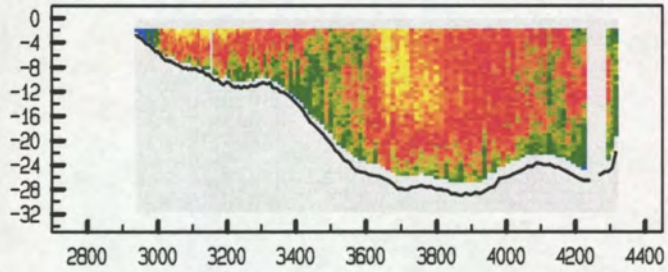

adcpfile : data/gevalid/0415v01/ev07077a.valtijd : 1850 - 1902

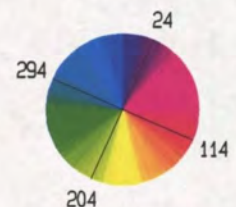
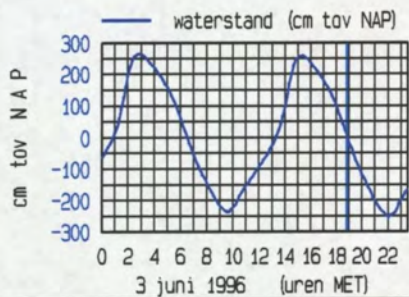
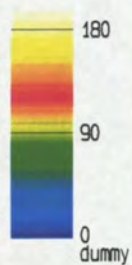
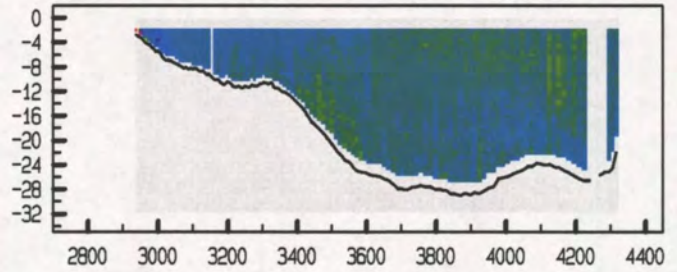

directie zeeland
meetdienst zeeland
blad nr.: 9

5a. Gemeten gegevens Everingen

gemeten snelheid (cm/sec) (eb > 0 , vloed < 0)

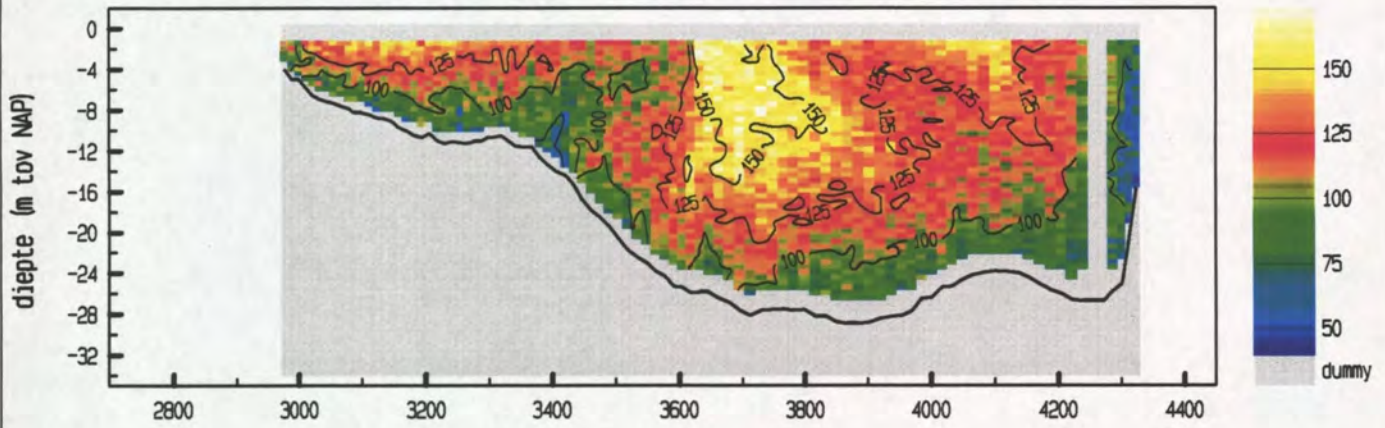

gemiddelde stroomsnelheid in de vertikaal

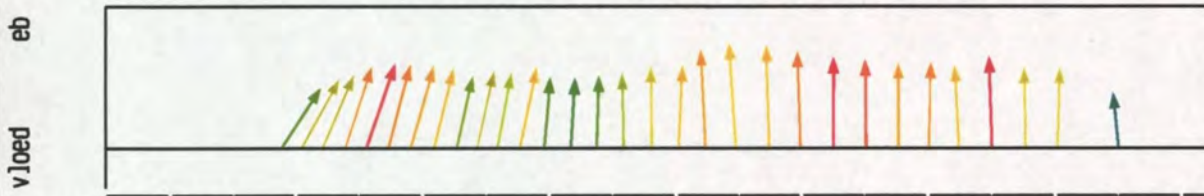

debiet- en stroomsnelheidsverdeling in de raai

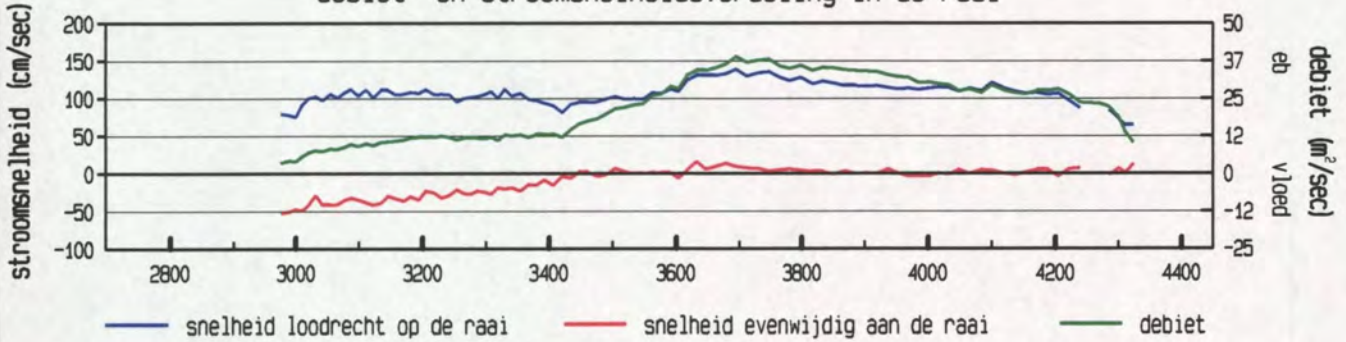

gevaren traject langs de raai

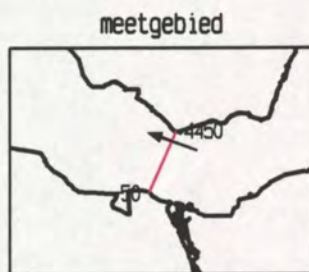
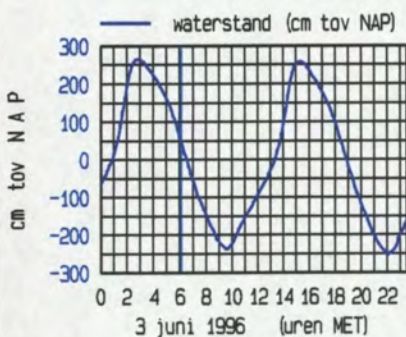
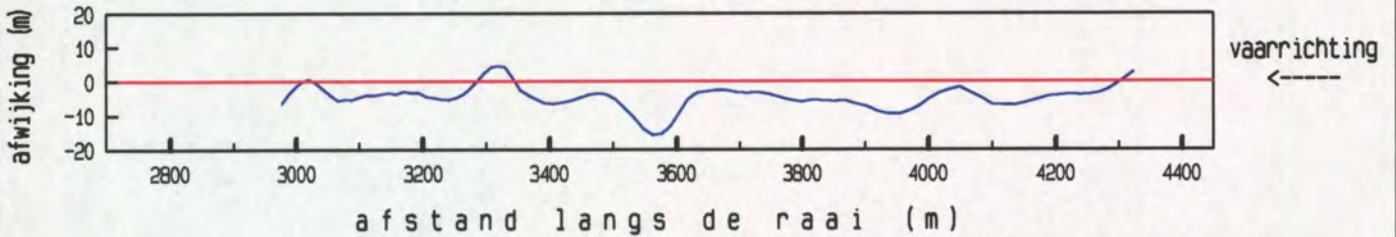

maximum gemiddelde stroom-
 snelheid in de vertikaal

afstand uit nulpunt : 3695 m
 stroomsnelheid : 139 cm/sec
 stroomrichting : 290°

doorstroomoppervlak : 27924 m²
 raaidebiet : 30738 m³/sec

gemeten snelheid (cm/sec) (eb > 0 , vloed < 0)

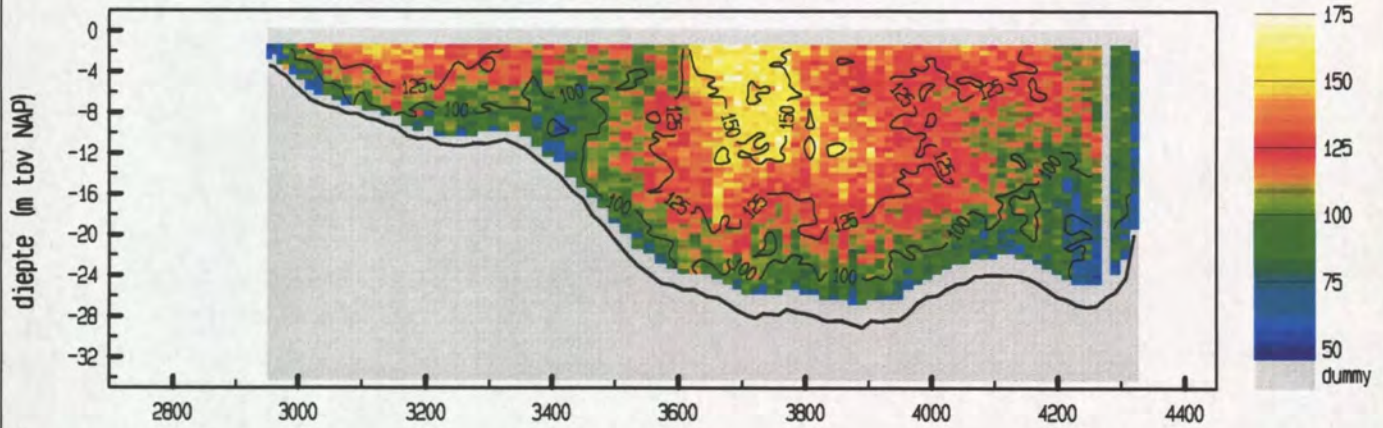

gemiddelde stroomsnelheid in de vertikaal

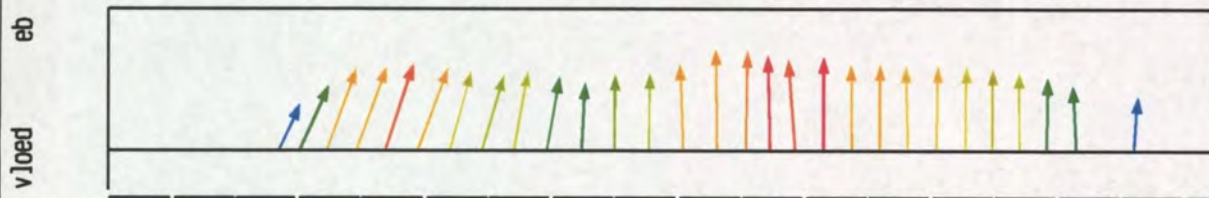

debiet- en stroomsnelheidsverdeling in de raai

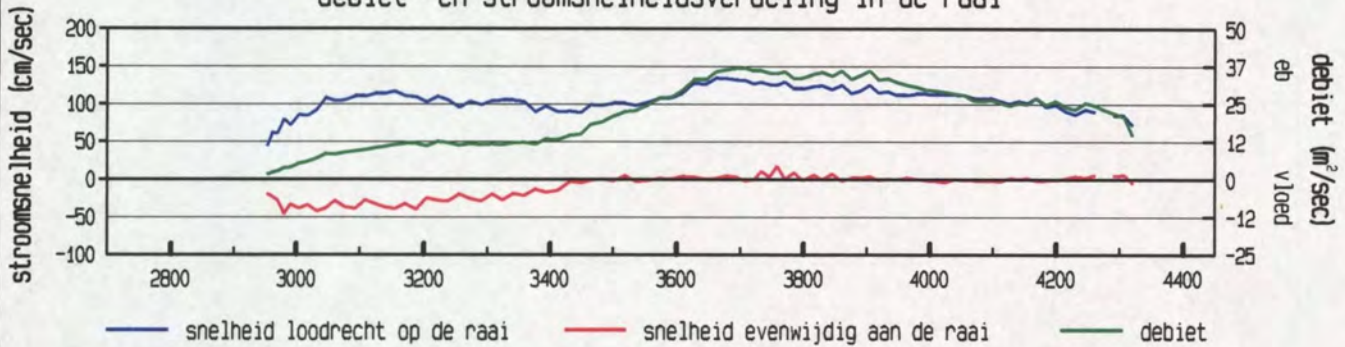

gevaren traject langs de raai

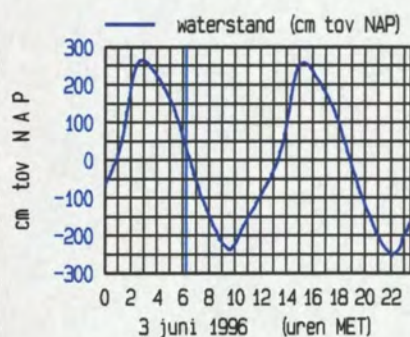
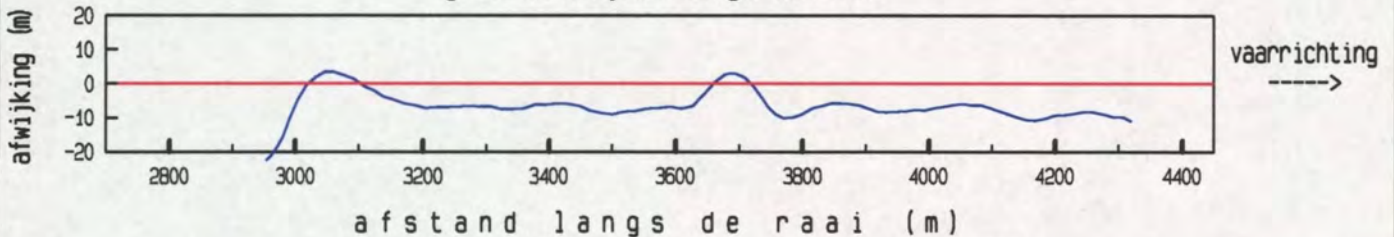

maximum gemiddelde stroom-
 snelheid in de vertikaal

afstand uit nulpunt : 3662 m
 stroomsnelheid : 135 cm/sec
 stroomrichting : 293 °

doorstroomoppervlak : 27849 m²
 raaidebiet : 30305 m³/sec

gemeten snelheid (cm/sec) (eb > 0 , vloed < 0)

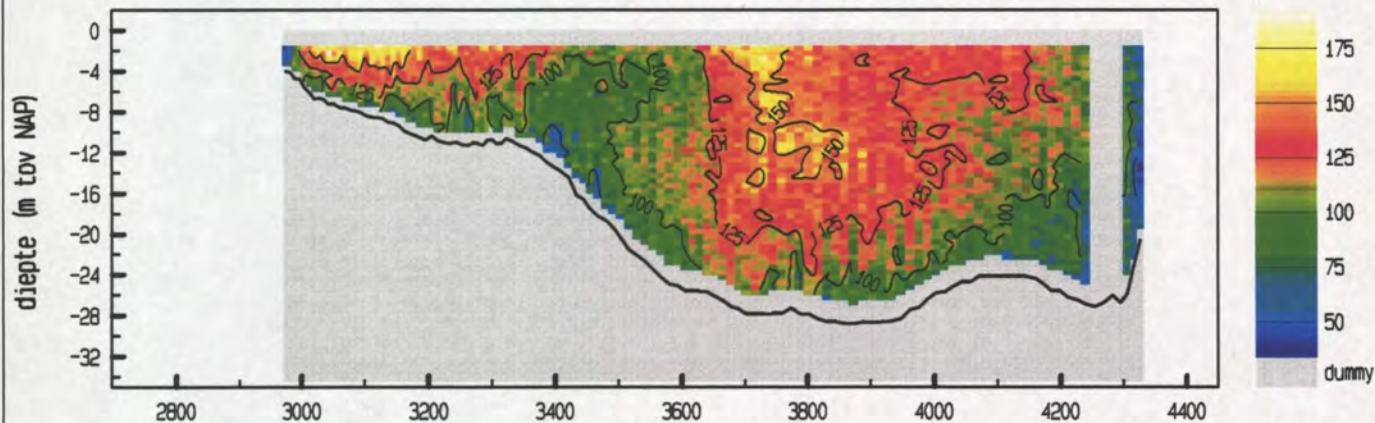

gemiddelde stroomsnelheid in de vertikaal



debiet- en stroomsnelheidsverdeling in de raai

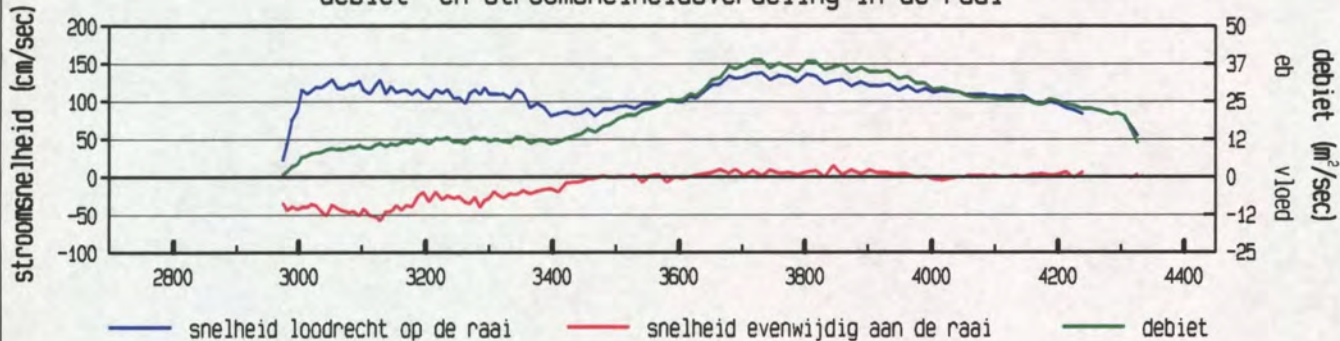

gevaren traject langs de raai

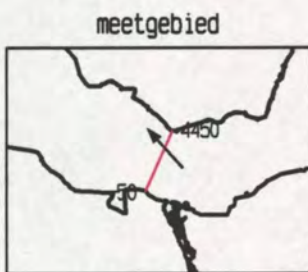
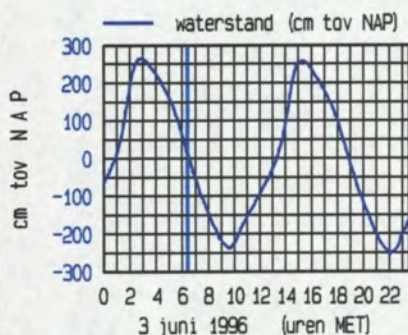
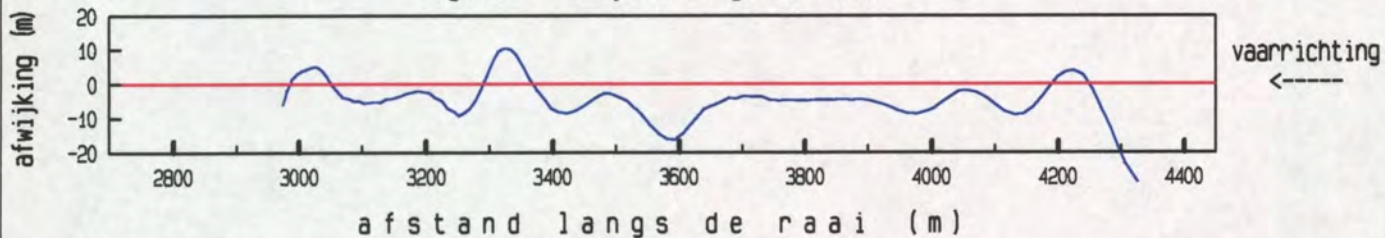

maximum gemiddelde stroom-
 snelheid in de vertikaal

afstand uit nulpunt : 3128 m
 stroomsnelheid : 141 cm/sec
 stroomrichting : 318°

doorstroomoppervlak : 27612 m²
 raaidebiet : 29999 m³/sec

gemeten snelheid (cm/sec) (eb > 0 , vloed < 0)

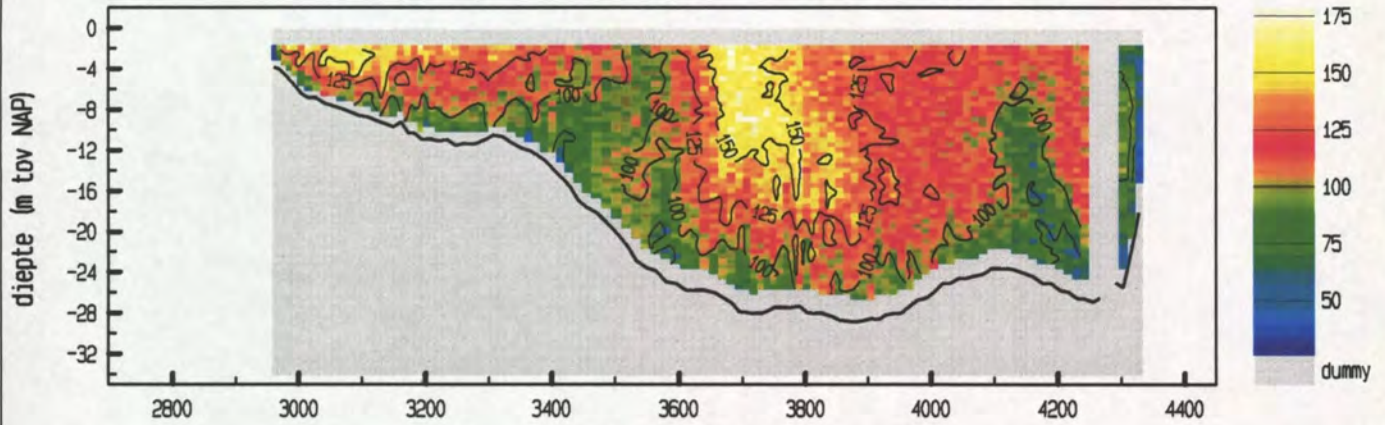

gemiddelde stroomsnelheid in de vertikaal

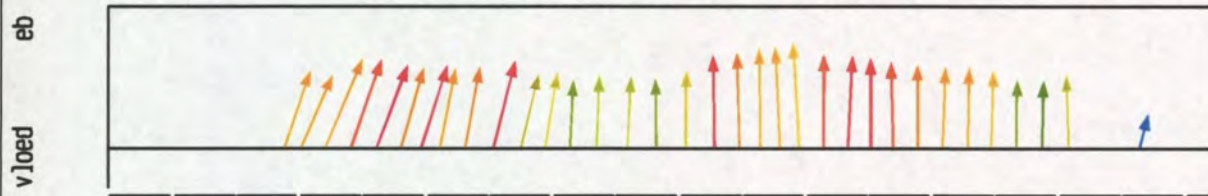

debiet- en stroomsnelheidsverdeling in de raai

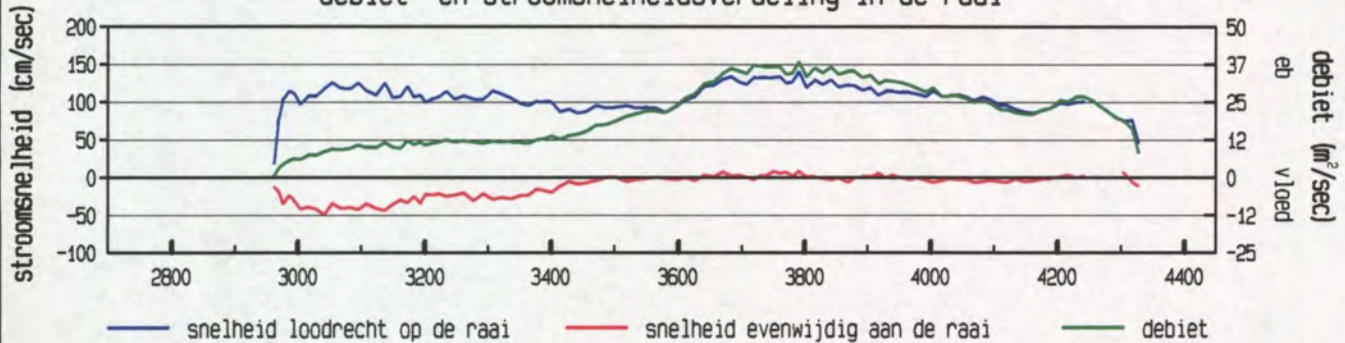

gevaren traject langs de raai

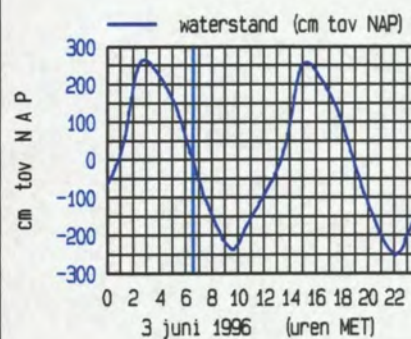
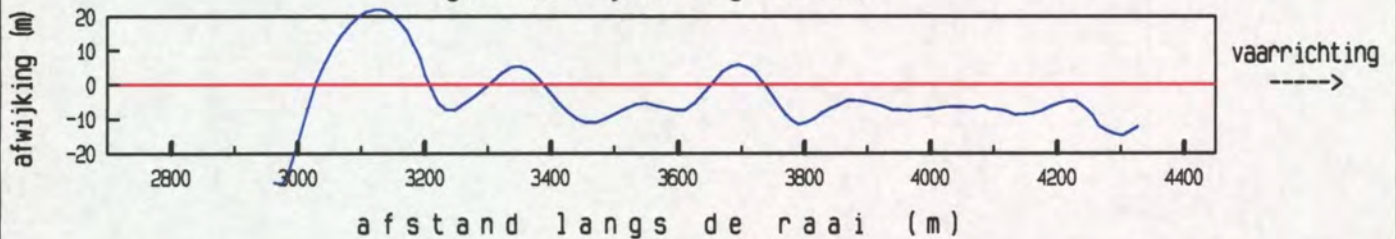

maximum gemiddelde stroom-
 snelheid in de vertikaal

afstand uit nulpunt : 3790 m
 stroomsnelheid : 141 cm/sec
 stroomrichting : 290 °

doorstroomoppervlak : 27424 m²
 raaidebiet : 29319 m³/sec

gemeten snelheid (cm/sec) (eb > 0 , vloed < 0)

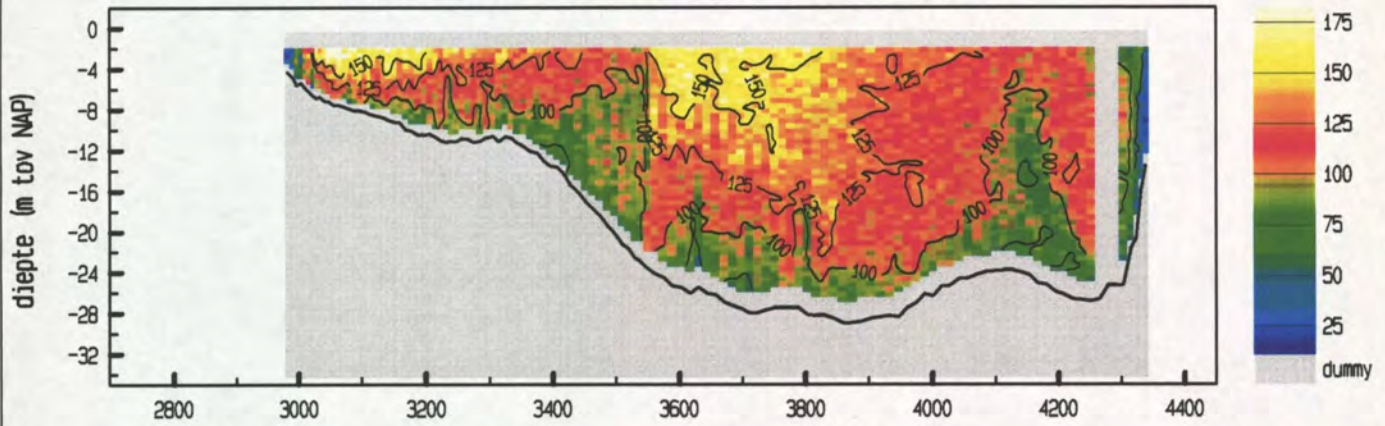

gemiddelde stroomsnelheid in de vertikaal

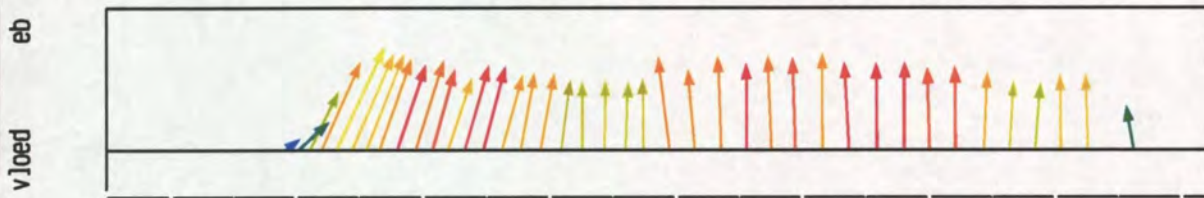

debiet- en stroomsnelheidsverdeling in de raai

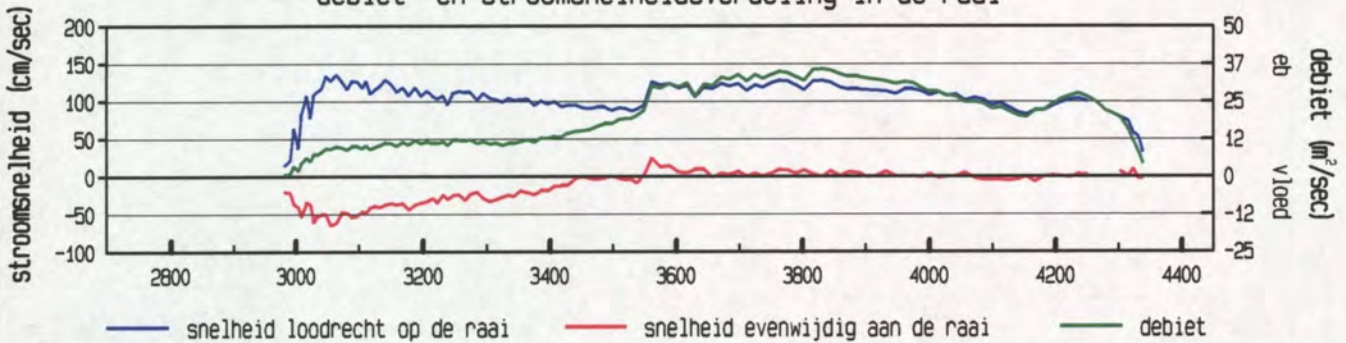

gevaren traject langs de raai

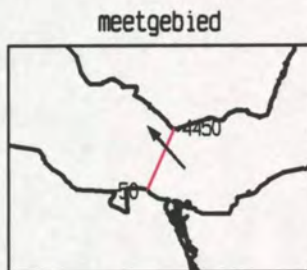
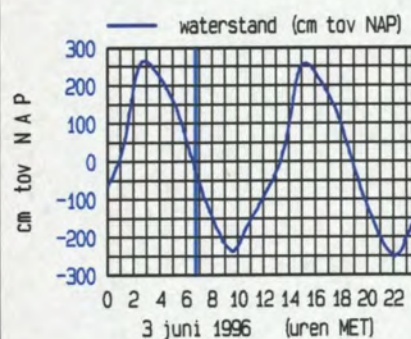
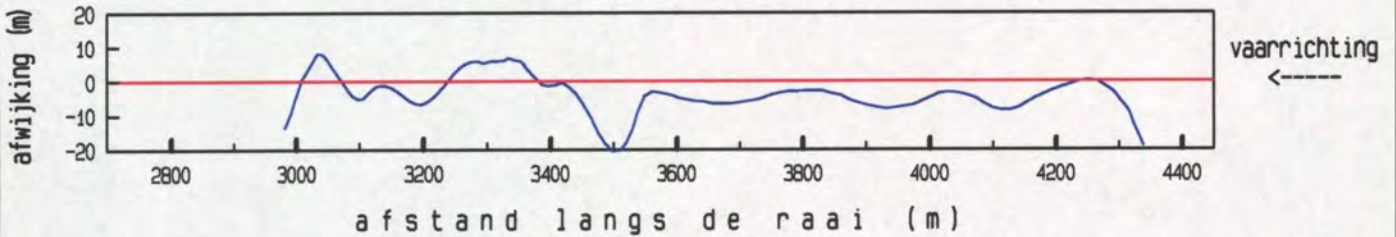

maximum gemiddelde stroom-
 snelheid in de vertikaal

afstand uit nulpunt : 3064 m
 stroomsnelheid : 149 cm/sec
 stroomrichting : 319°

doorstroomoppervlak : 27100 m²
 raaidebiet : 28949 m³/sec

gemeten snelheid (cm/sec) (eb > 0 , vloed < 0)

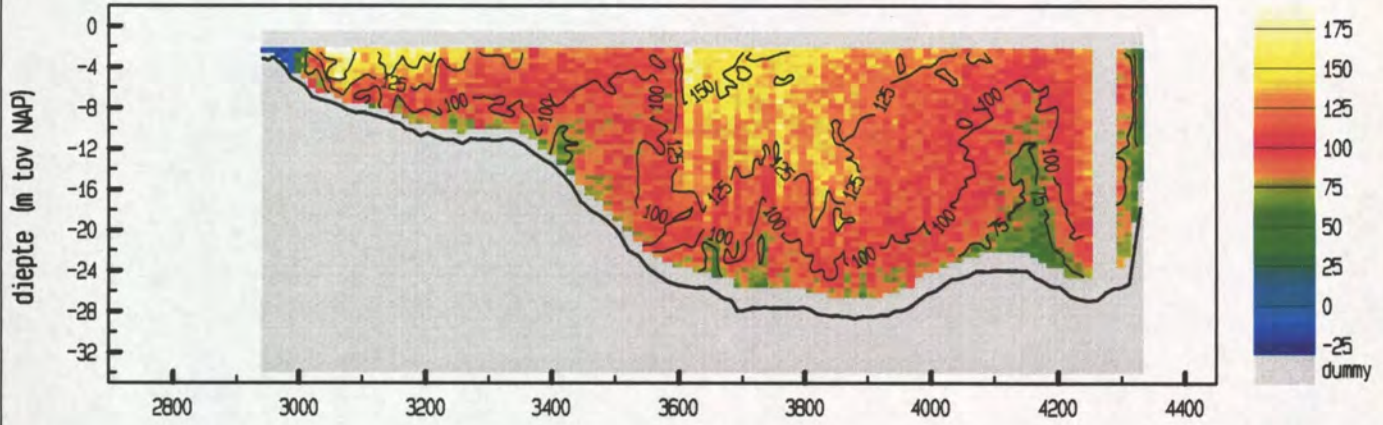

gemiddelde stroomsnelheid in de vertikaal



debiet- en stroomsnelheidsverdeling in de raai

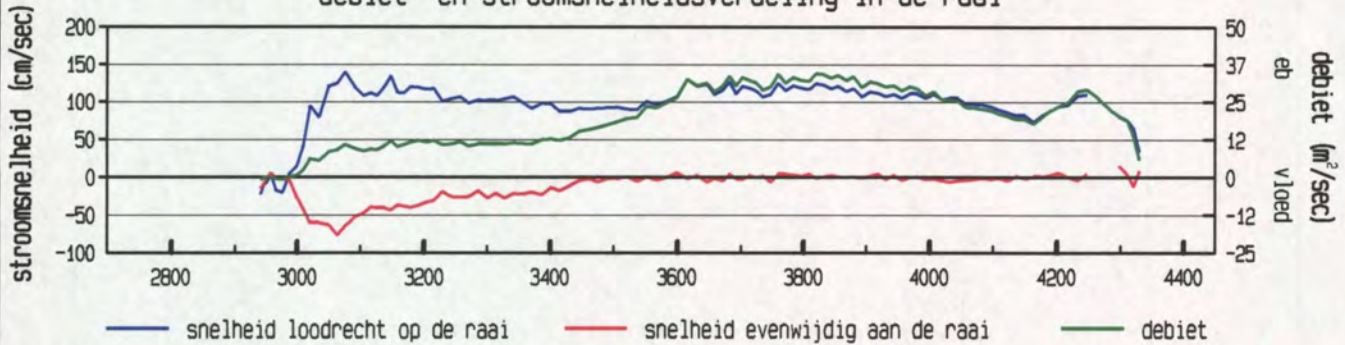

gevaren traject langs de raai

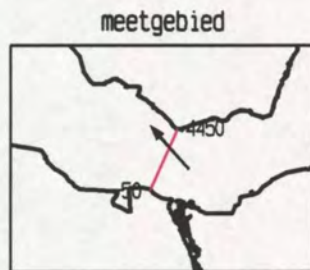
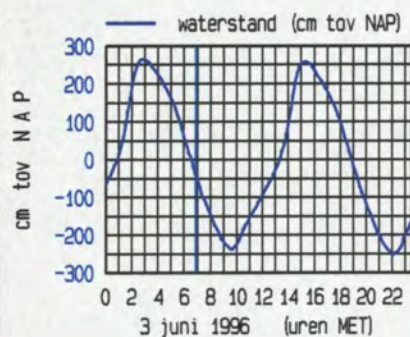
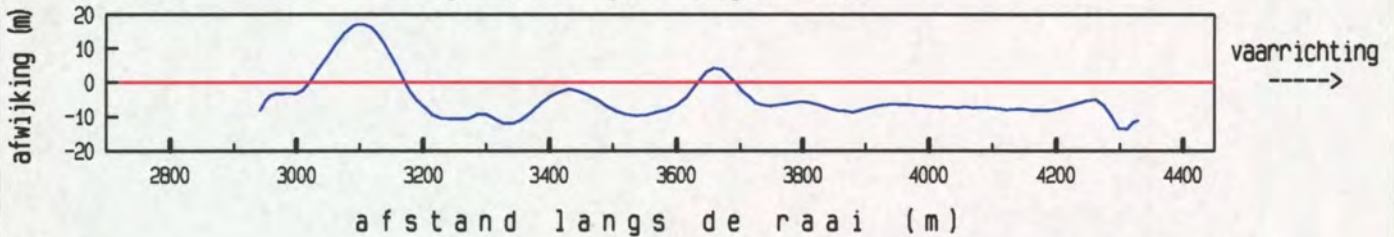

maximum gemiddelde stroom-
 snelheid in de vertikaal

afstand uit nulpunt : 3075 m
 stroomsnelheid : 153 cm/sec
 stroomrichting : 319 °

doorstroomoppervlak : 26950 m²
 raaidebiet : 27786 m³/sec

gemeten snelheid (cm/sec) (eb > 0 , vloed < 0)

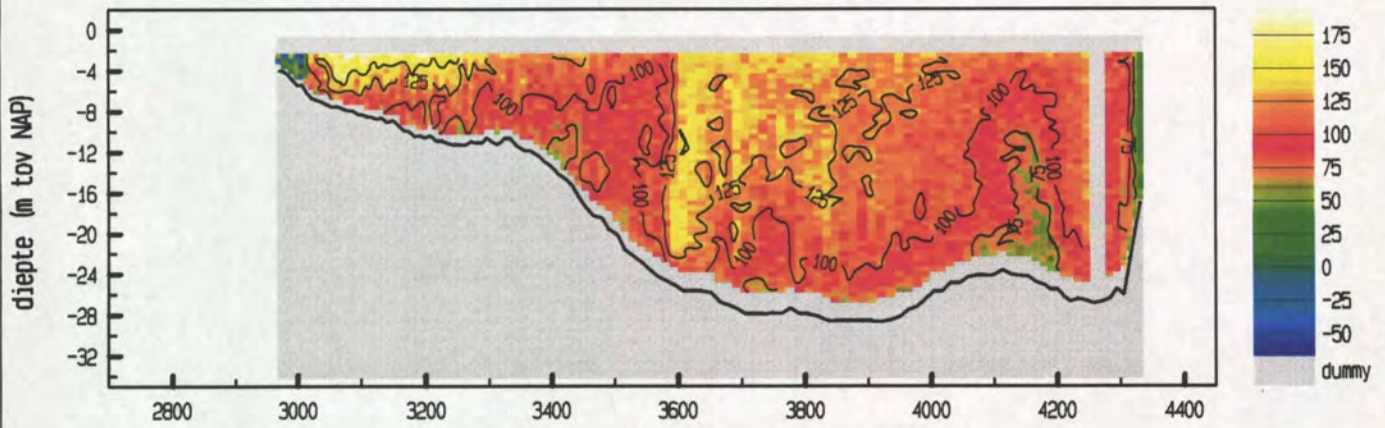

gemiddelde stroomsnelheid in de vertikaal

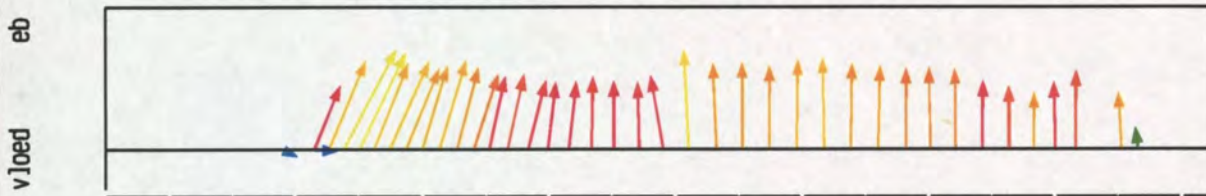

debiet- en stroomsnelheidsverdeling in de raai

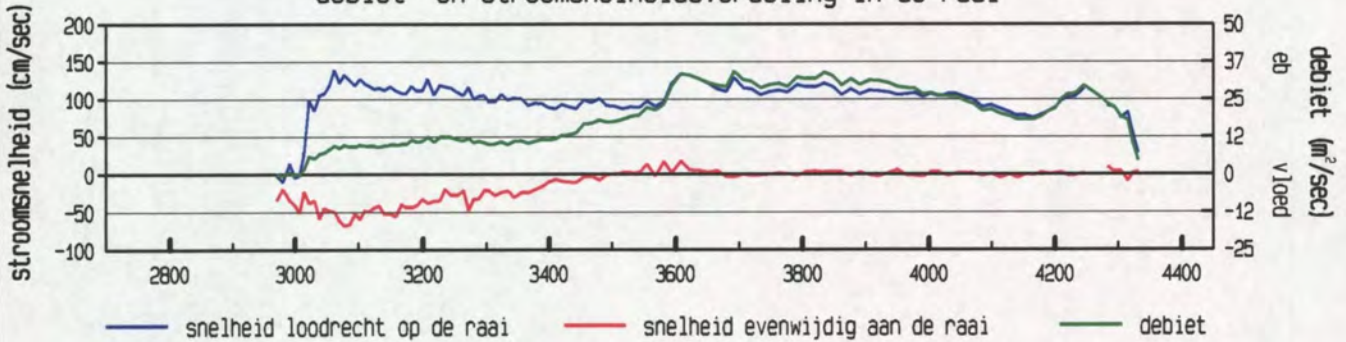

gevaren traject langs de raai

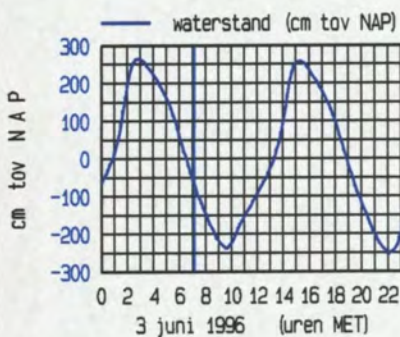
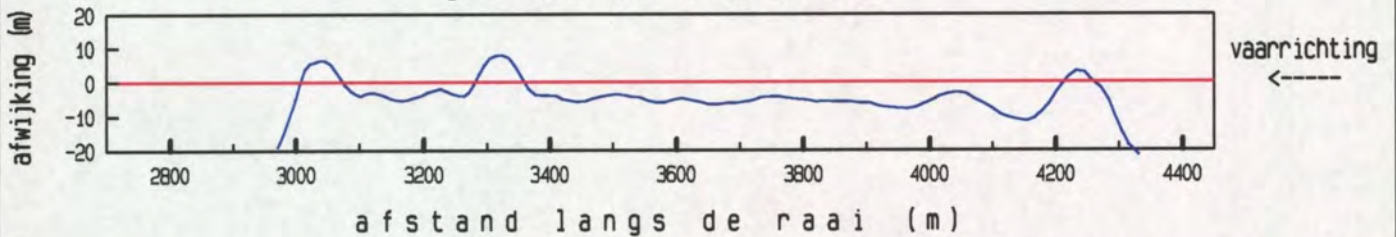

maximum gemiddelde stroom-
 snelheid in de vertikaal

afstand uit nulpunt : 3077 m
 stroomsnelheid : 149 cm/sec
 stroomrichting : 321°

doorstroomoppervlak : 26576 m²
 raaidebiet : 27321 m³/sec

gemeten snelheid (cm/sec) (eb > 0 , vloed < 0)

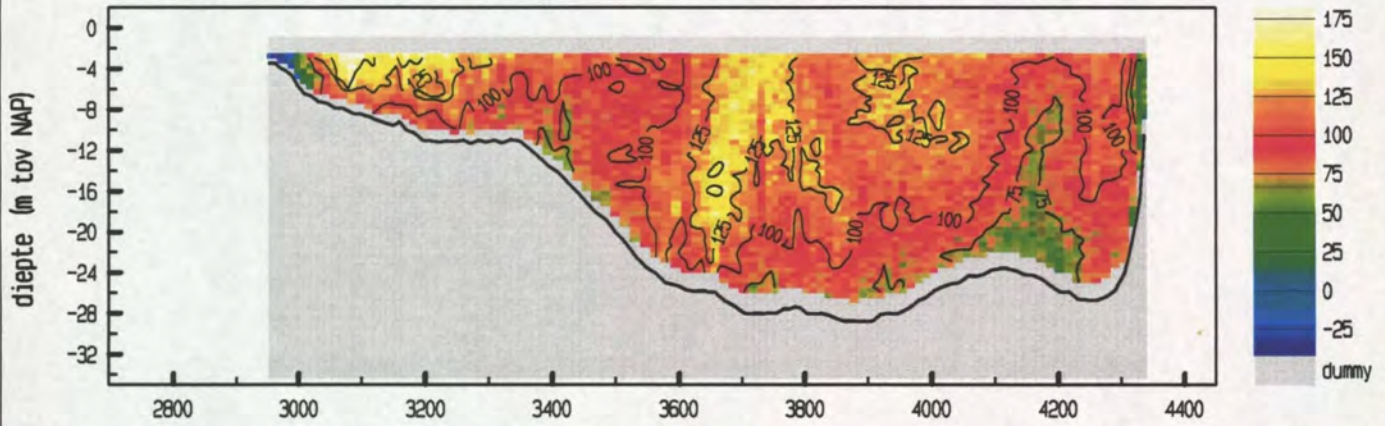

gemiddelde stroomsnelheid in de vertikaal

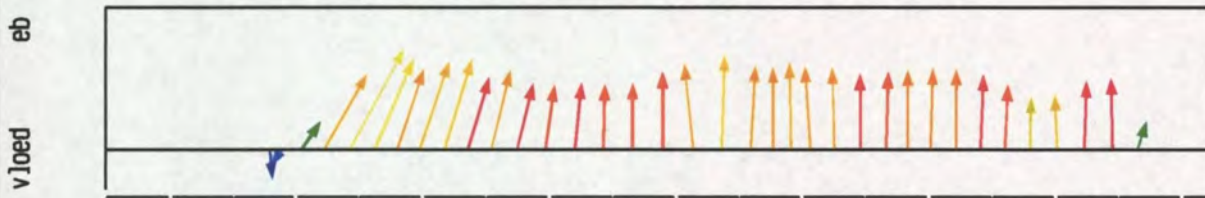

debiet- en stroomsnelheidsverdeling in de raai

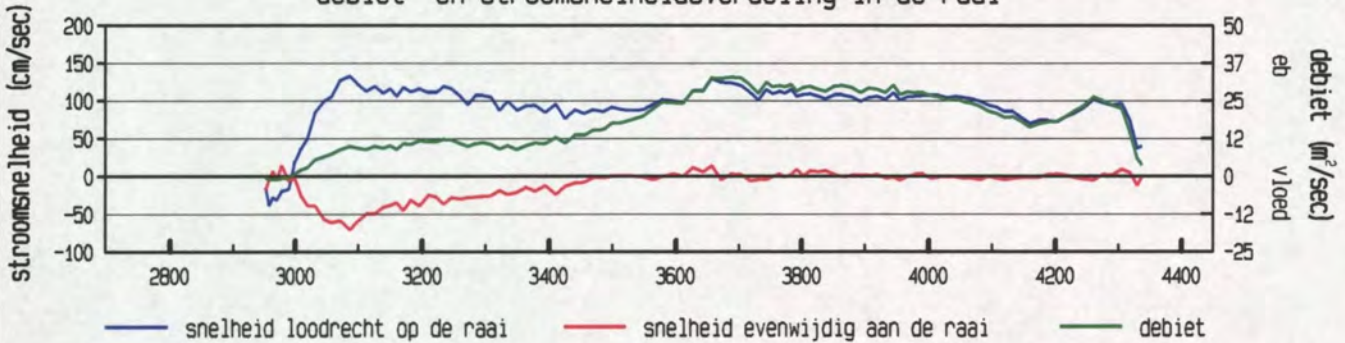

gevaren traject langs de raai

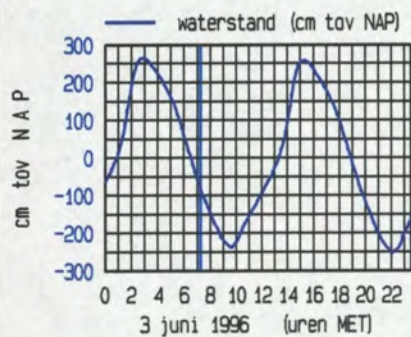
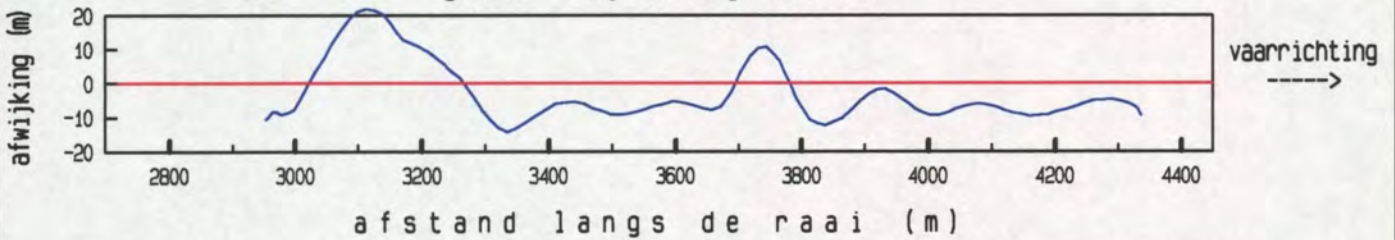

maximum gemiddelde stroom-
 snelheid in de vertikaal

afstand uit nulpunt : 3086 m
 stroomsnelheid : 151 cm/sec
 stroomrichting : 322°

doorstroomoppervlak : 26379 m²
 raaidebiet : 26045 m³/sec

gemeten snelheid (cm/sec) (eb > 0 , vloed < 0)

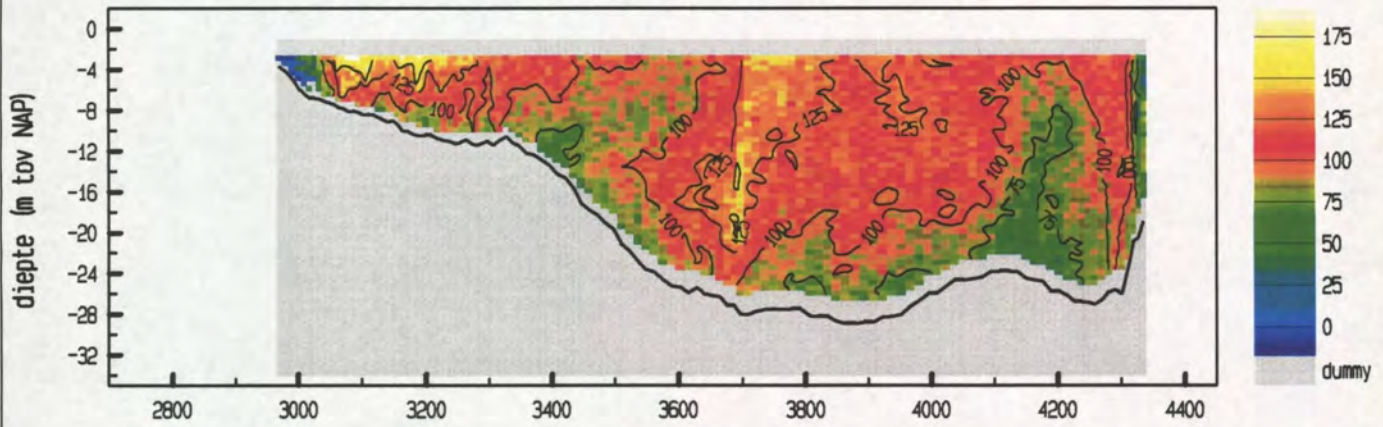

gemiddelde stroomsnelheid in de vertikaal

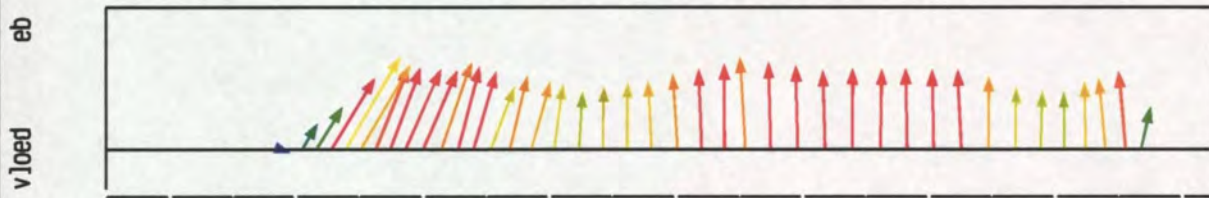

debiet- en stroomsnelheidsverdeling in de raai

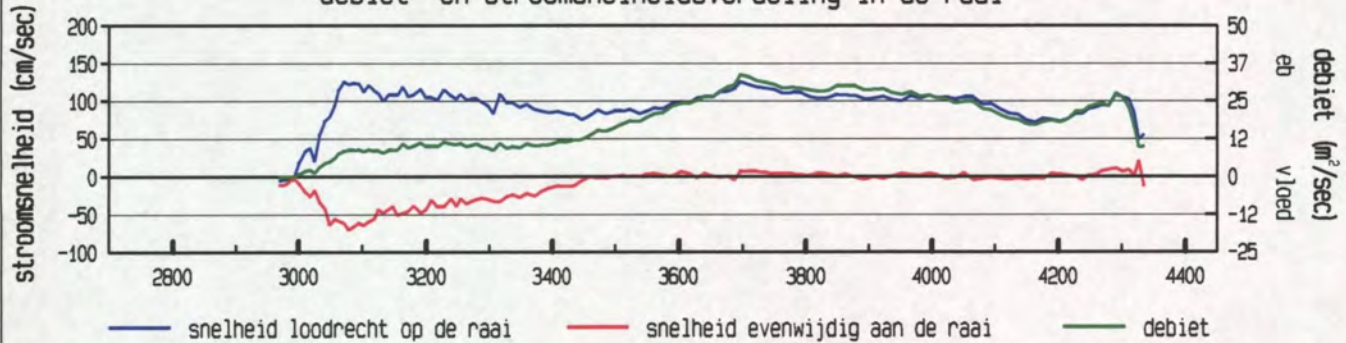

gevaren traject langs de raai

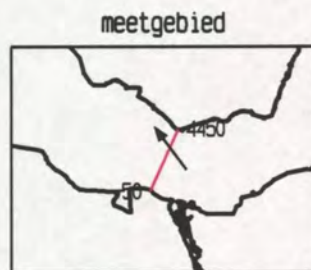
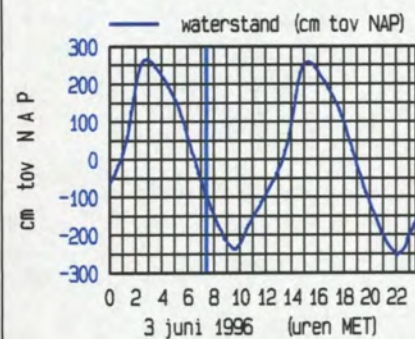
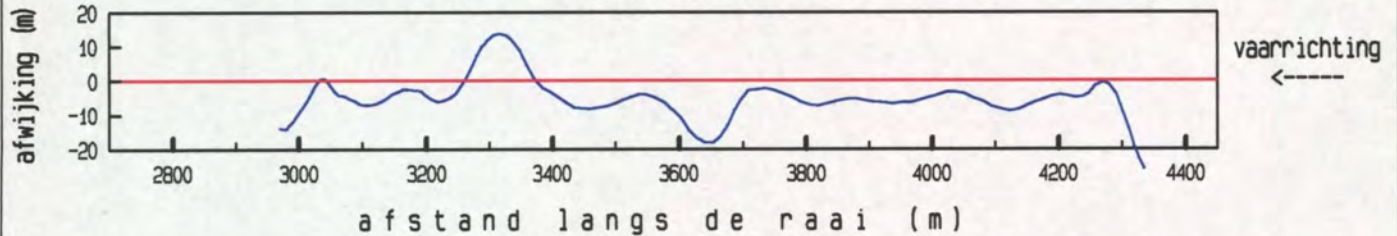

maximum gemiddelde stroom-
 snelheid in de vertikaal

afstand uit nulpunt : 3078 m
 stroomsnelheid : 141 cm/sec
 stroomrichting : 324 °

doorstroomoppervlak : 26203 m²
 raaidebiet : 25483 m³/sec

gemeten snelheid (cm/sec) (eb > 0 , vloed < 0)

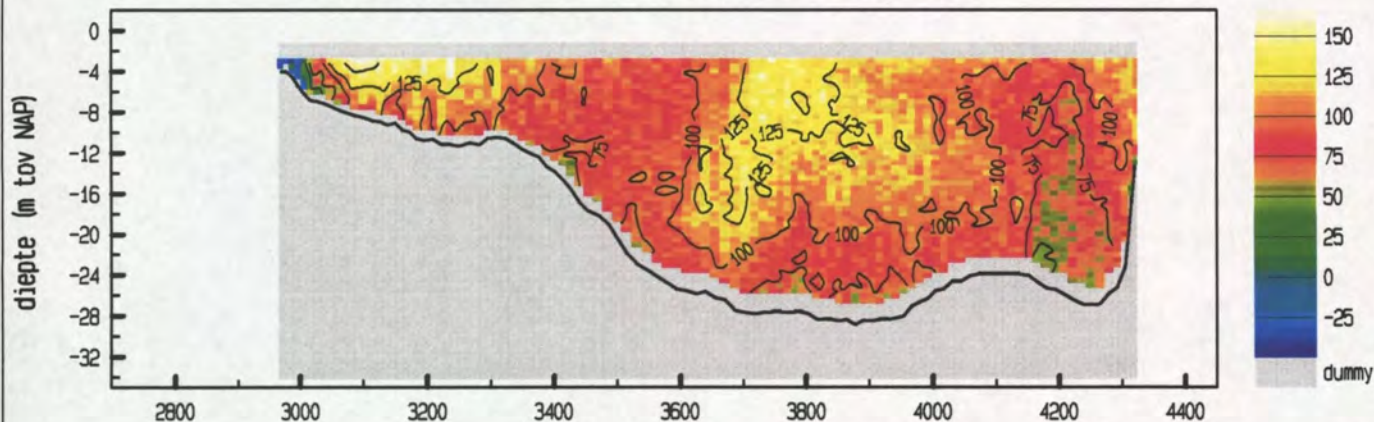

gemiddelde stroomsnelheid in de vertikaal



debiet- en stroomsnelheidsverdeling in de raai

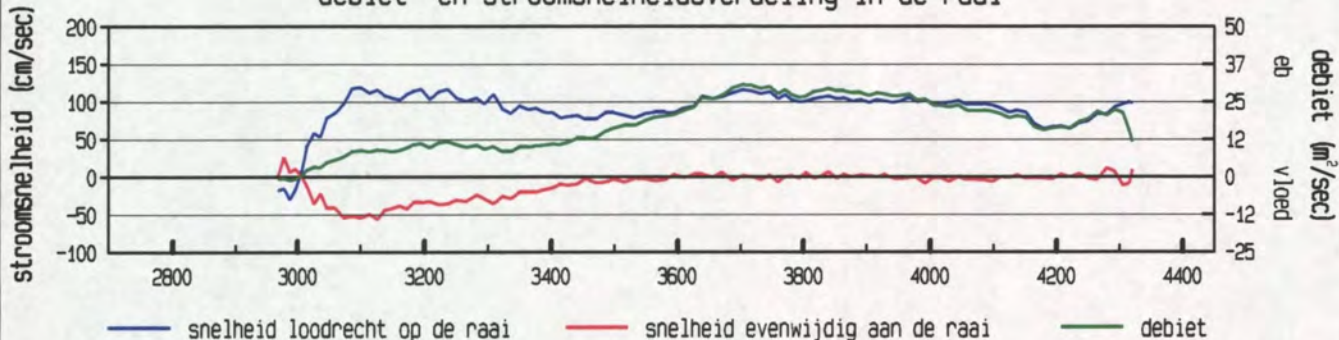

gevaren traject langs de raai

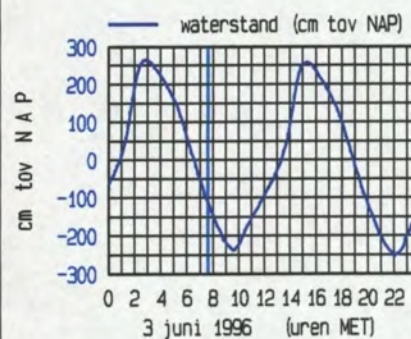
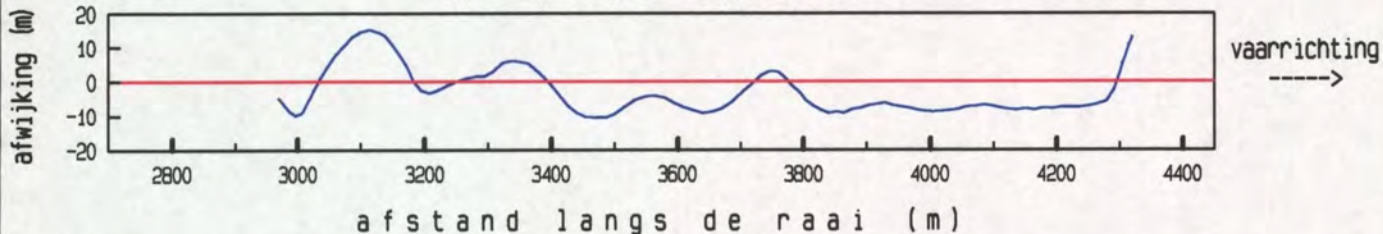

maximum gemiddelde stroom-
 snelheid in de vertikaal

afstand uit nulpunt : 3099 m
 stroomsnelheid : 131 cm/sec
 stroomrichting : 318 °

doorstroomoppervlak : 25637 m²
 raaidebiet : 24097 m³/sec

gemeten snelheid (cm/sec) (eb > 0 , vloed < 0)

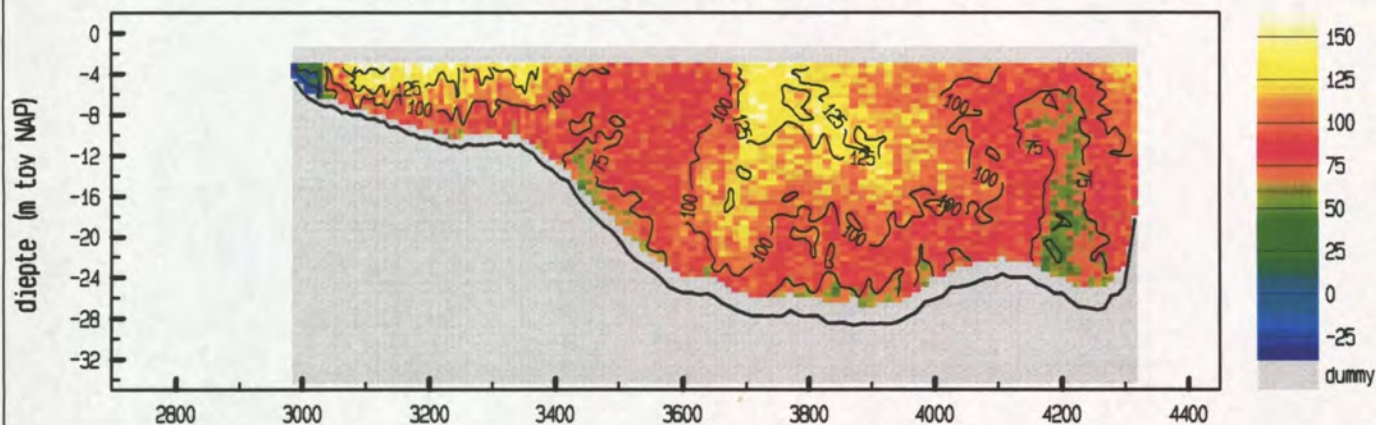

gemiddelde stroomsnelheid in de vertikaal



debiet- en stroomsnelheidsverdeling in de raai

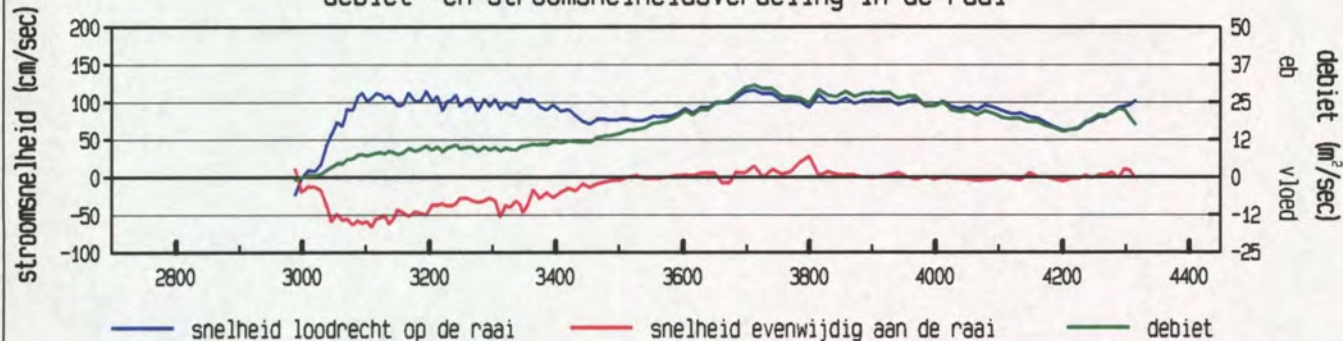

gevaren traject langs de raai

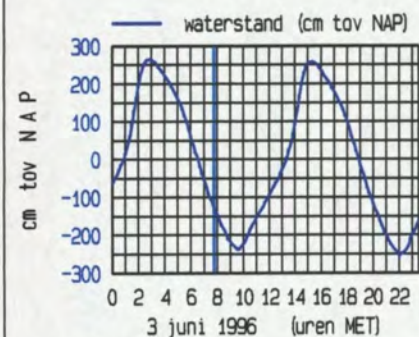
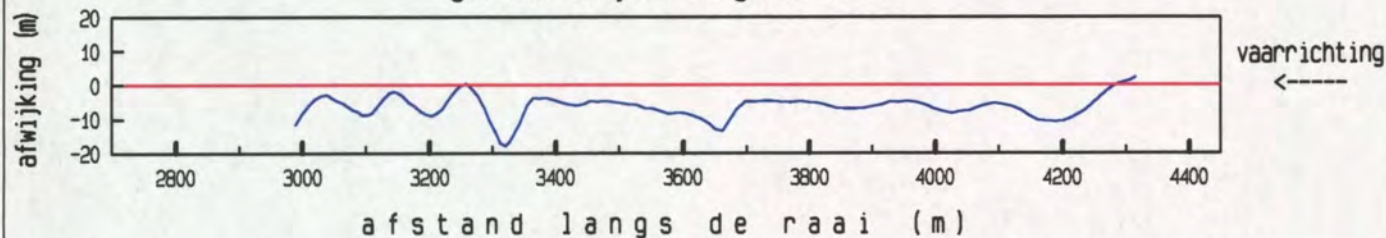

maximum gemiddelde stroom-
 snelheid in de vertikaal

afstand uit nulpunt : 3094 m
 stroomsnelheid : 128 cm/sec
 stroomrichting : 322 °

doorstroomoppervlak : 25360 m²
 raaidebiet : 23244 m³/sec

gemeten snelheid (cm/sec) (eb > 0 , vloed < 0)

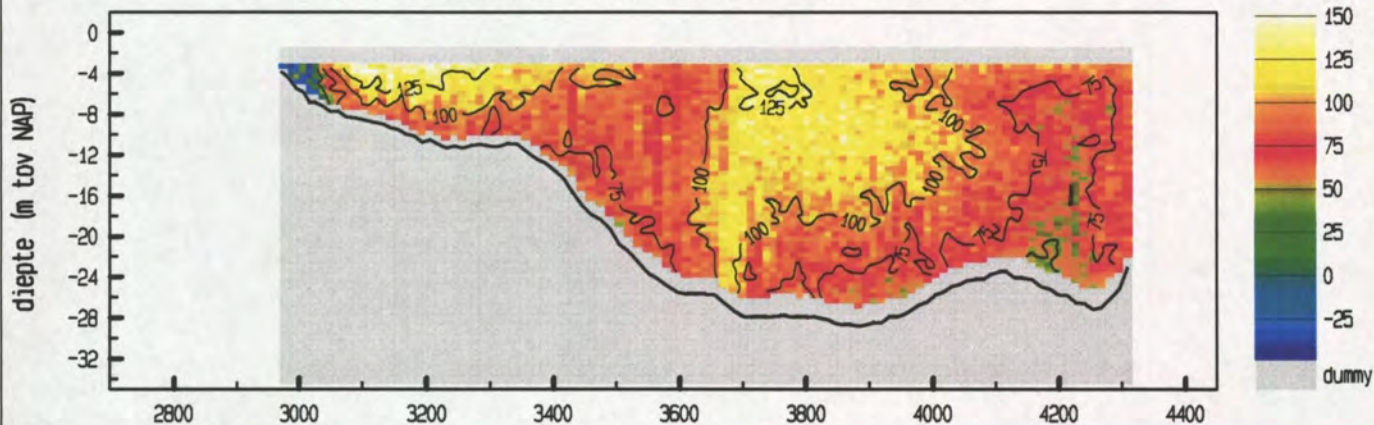

gemiddelde stroomsnelheid in de vertikaal



debiet- en stroomsnelheidsverdeling in de raai

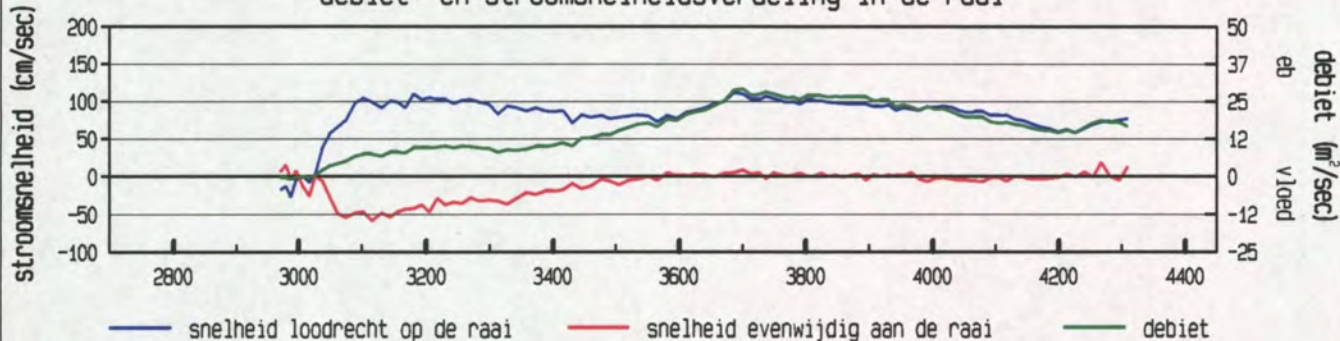

gevaren traject langs de raai

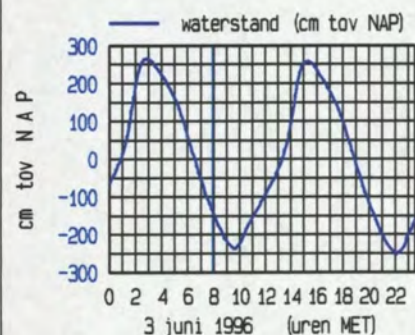
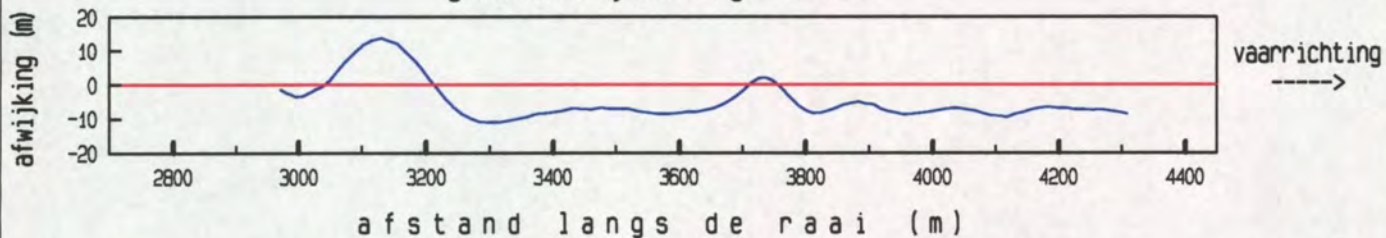

maximum gemiddelde stroom-
 snelheid in de vertikaal

afstand uit nulpunt : 3180 m
 stroomsnelheid : 118 cm/sec
 stroomrichting : 315 °

doorstroomoppervlak : 25172 m²
 raaidebiet : 21773 m³/sec

gemeten snelheid (cm/sec) (eb > 0 , vloed < 0)

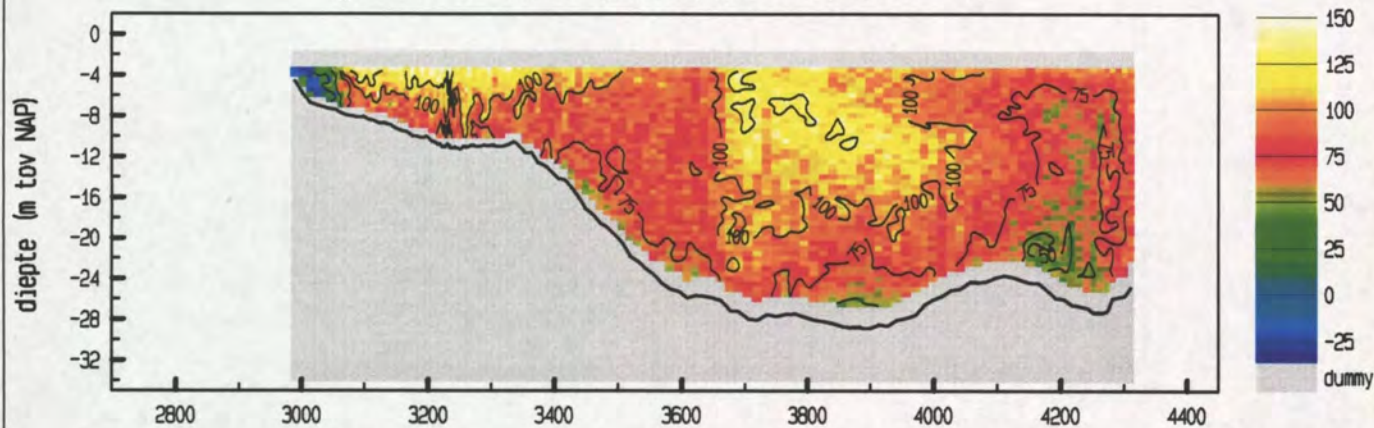

gemiddelde stroomsnelheid in de vertikaal

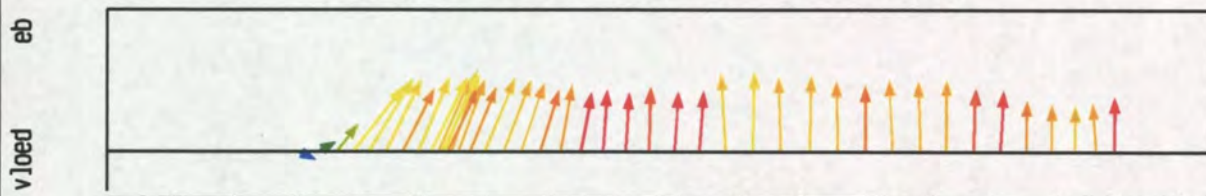

debiet- en stroomsnelheidsverdeling in de raai

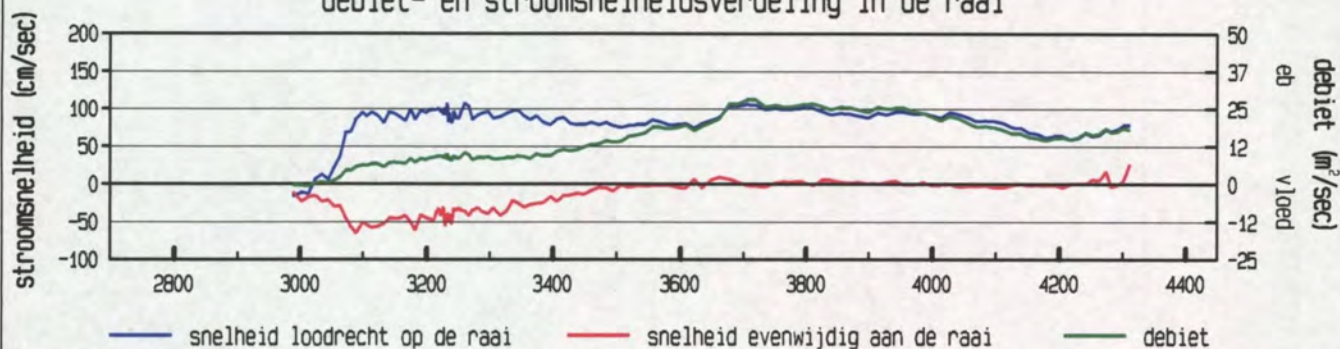

gevaaren traject langs de raai

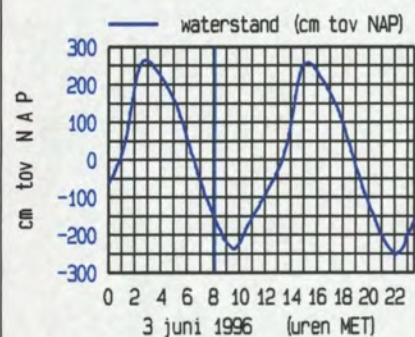
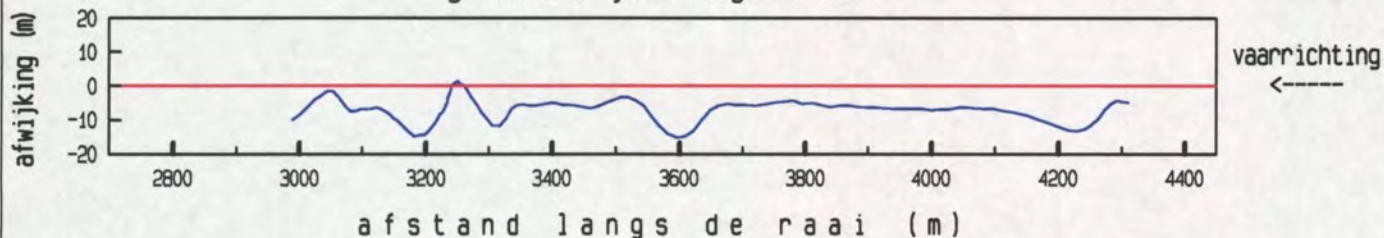

maximum gemiddelde stroom-
 snelheid in de vertikaal

afstand uit nulpunt : 3232 m
 stroomsnelheid : 116 cm/sec
 stroomrichting : 316 °

doorstroomoppervlak : 24949 m²
 raaidebiet : 21126 m³/sec

gemeten snelheid (cm/sec) (eb > 0 , vloed < 0)

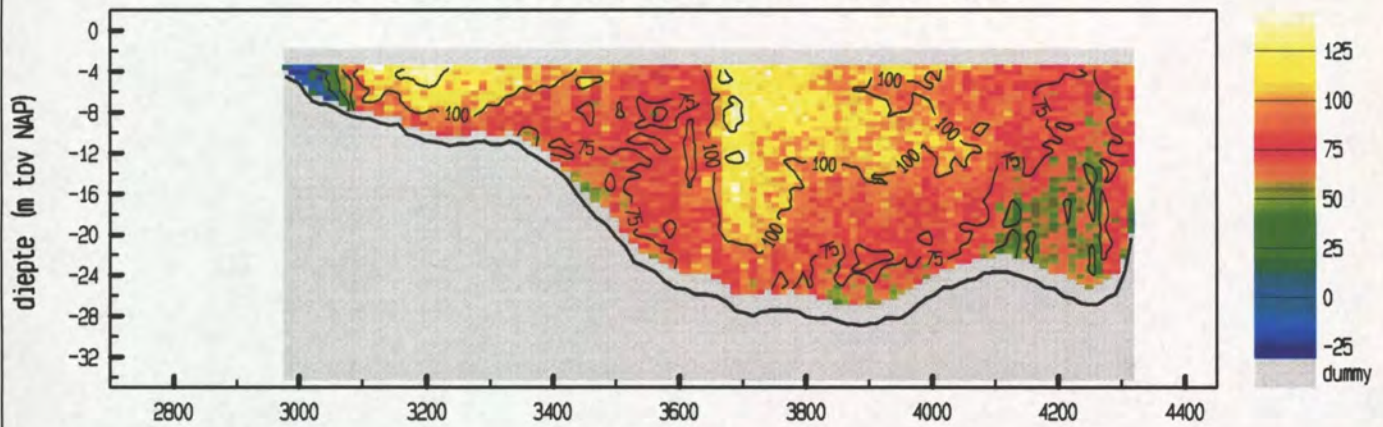

gemiddelde stroomsnelheid in de vertikaal

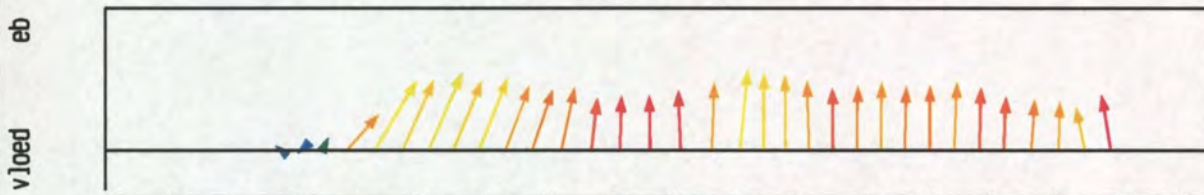

debiet- en stroomsnelheidsverdeling in de raai

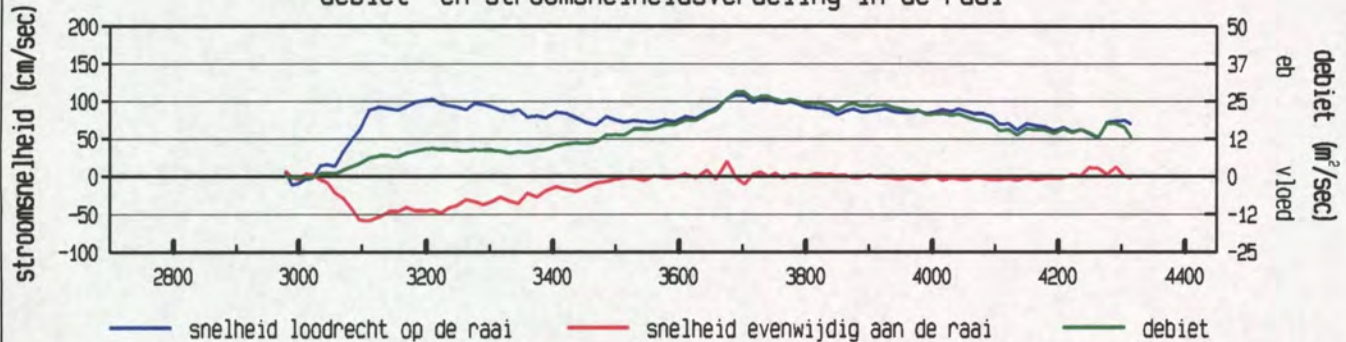

gevaren traject langs de raai

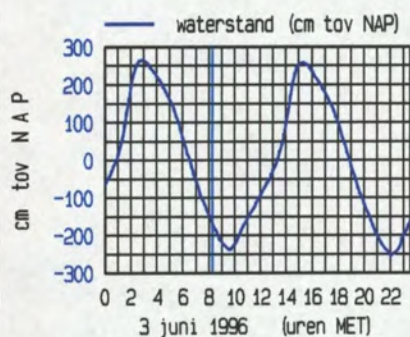
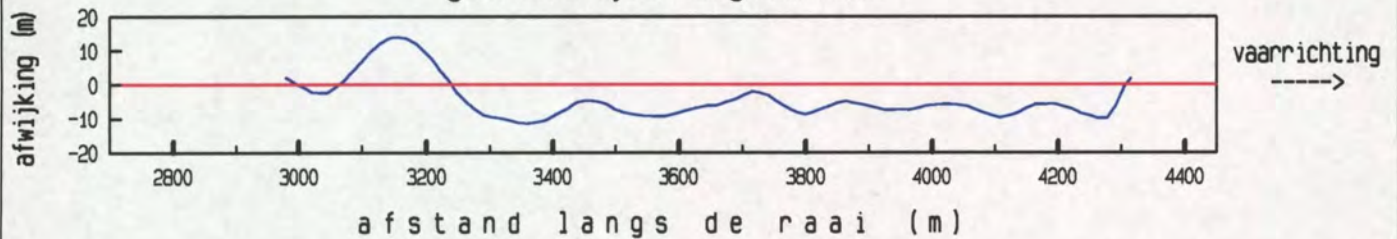

maximum gemiddelde stroom-
 snelheid in de vertikaal

afstand uit nulpunt : 3210 m
 stroomsnelheid : 111 cm/sec
 stroomrichting : 317 °

doorstroomoppervlak : 24806 m²
 raaidebiet : 20074 m³/sec

gemeten snelheid (cm/sec) (eb > 0 , vloed < 0)

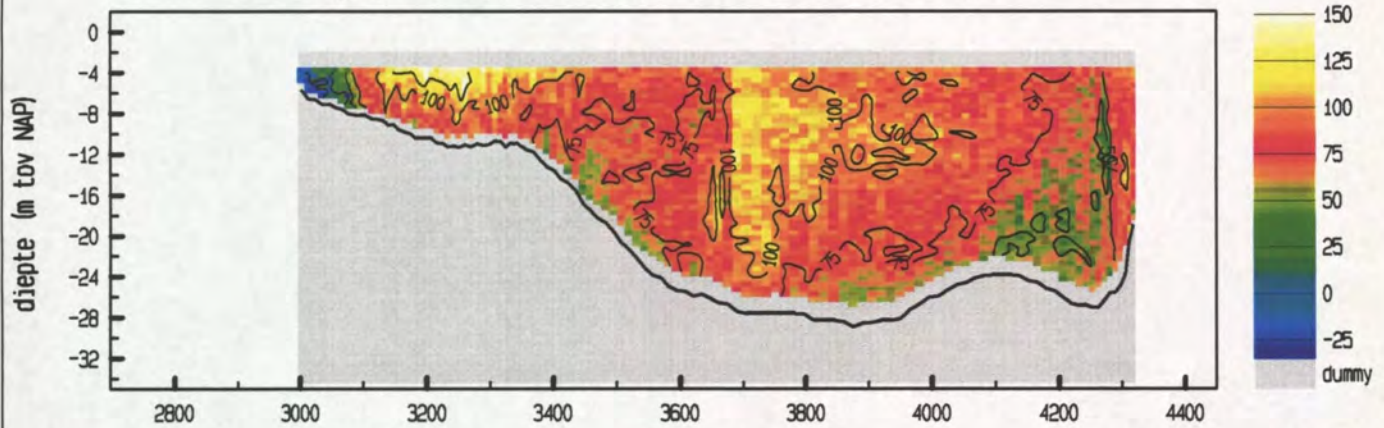

gemiddelde stroomsnelheid in de vertikaal



debiet- en stroomsnelheidsverdeling in de raai

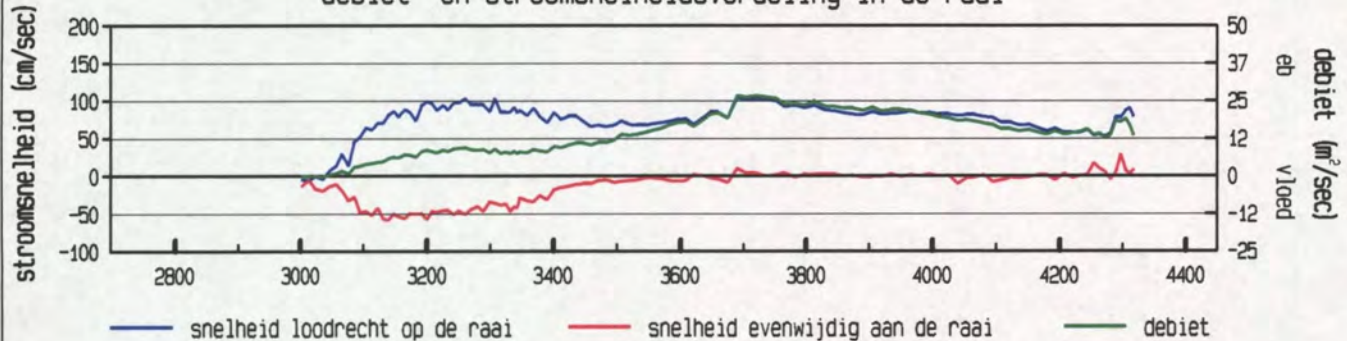

gevaren traject langs de raai

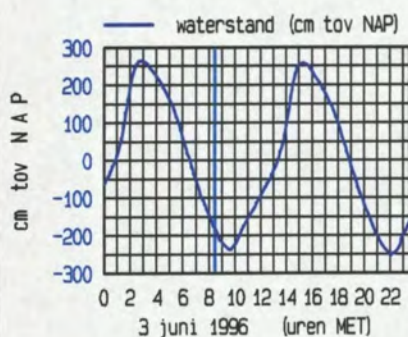
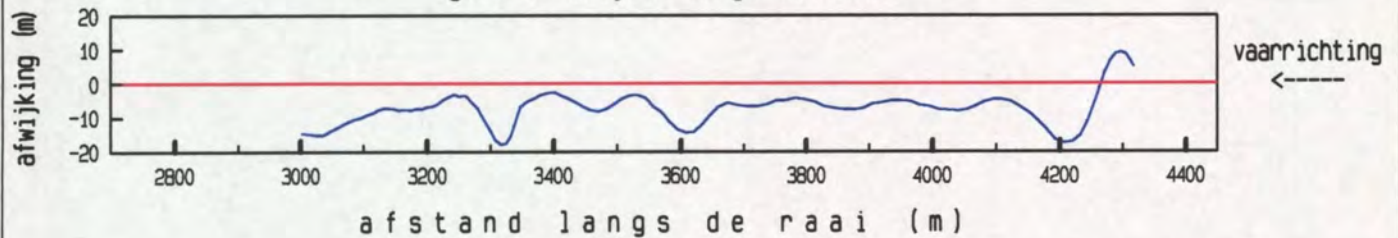

maximum gemiddelde stroom-
 snelheid in de vertikaal

afstand uit nulpunt : 3200 m
 stroomsnelheid : 115 cm/sec
 stroomrichting : 324°

doorstroomoppervlak : 24545 m²
 raaidebiet : 19189 m³/sec

gemeten snelheid (cm/sec) (eb > 0 , vloed < 0)

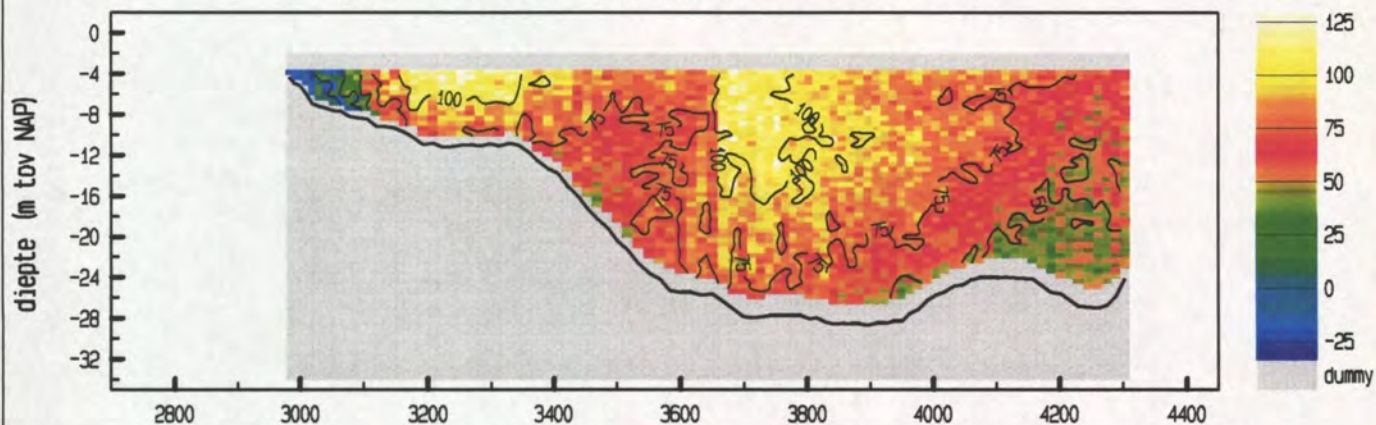

gemiddelde stroomsnelheid in de vertikaal



debiet- en stroomsnelheidsverdeling in de raai

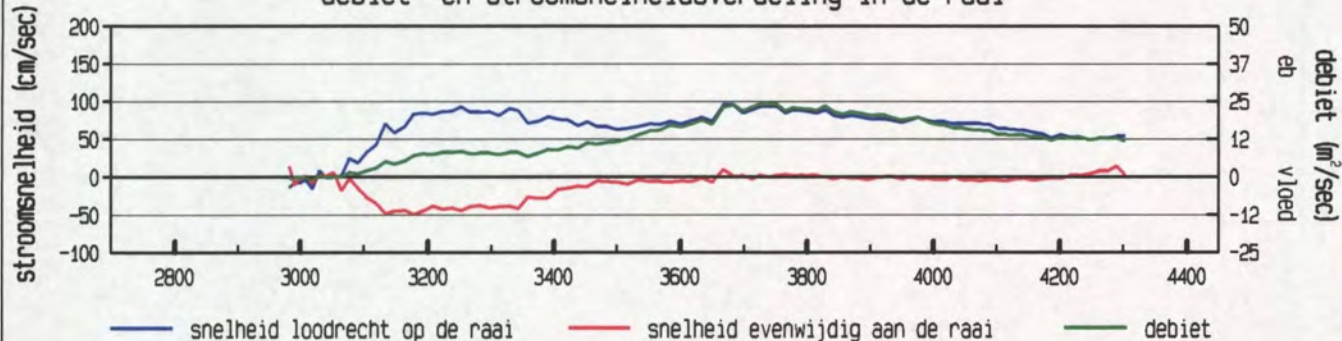

gevaren traject langs de raai

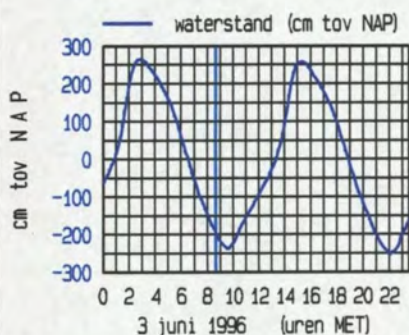
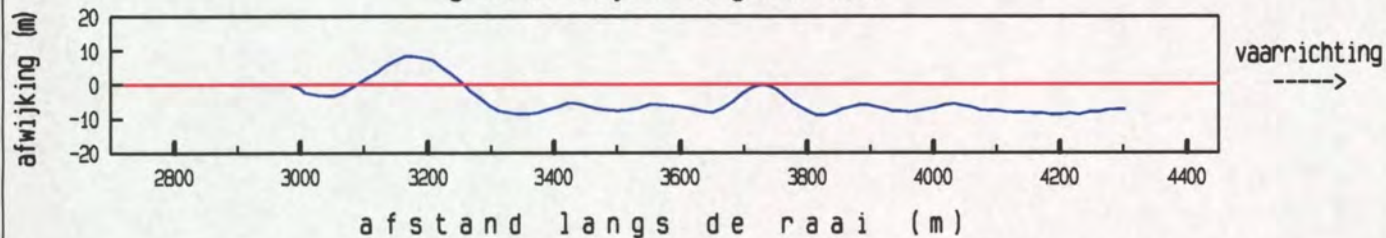

maximum gemiddelde stroom-
 snelheid in de vertikaal

afstand uit nulpunt : 3252 m
 stroomsnelheid : 103 cm/sec
 stroomrichting : 319 °

doorstroomoppervlak : 24312 m²
 raaidebiet : 17356 m³/sec

gemeten snelheid (cm/sec) (eb > 0 , vloed < 0)

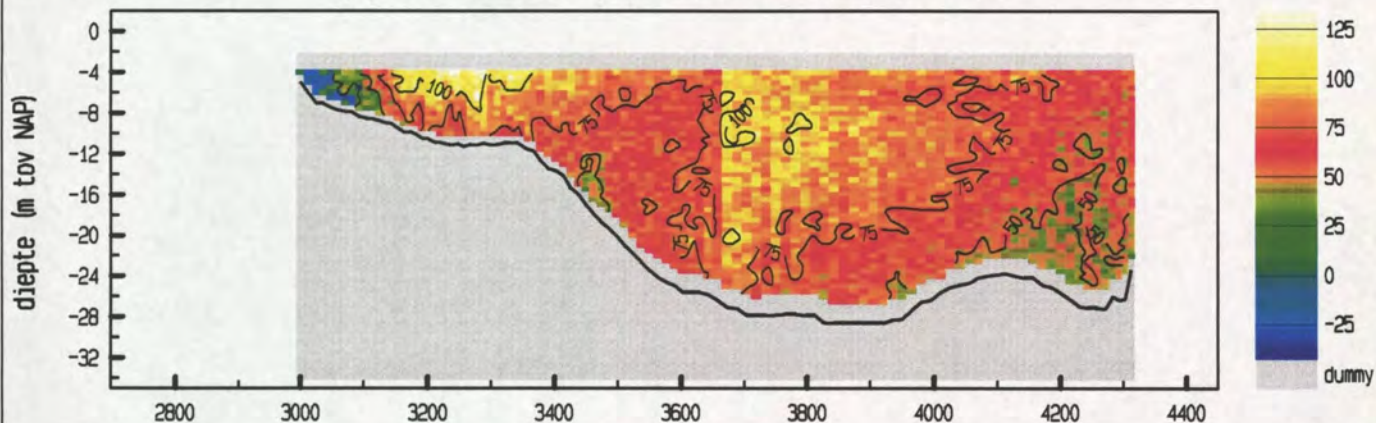

gemiddelde stroomsnelheid in de vertikaal



debiet- en stroomsnelheidsverdeling in de raai

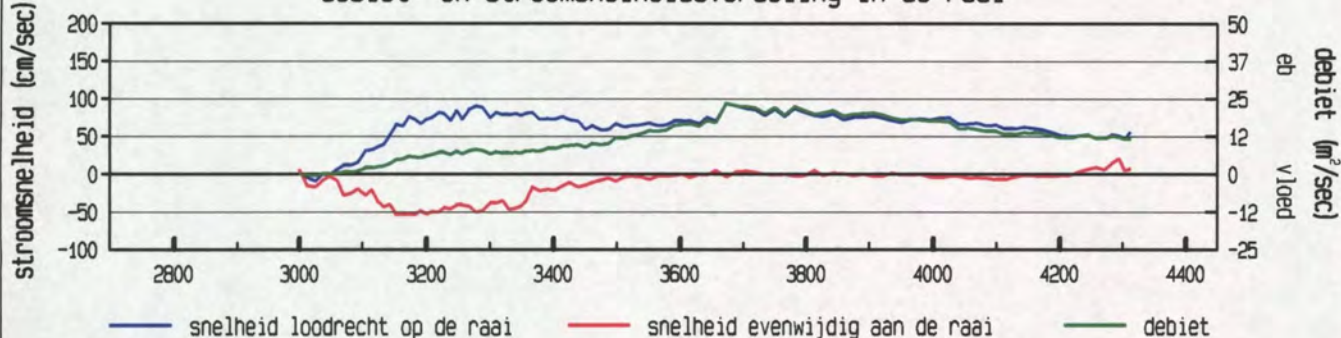

gevaren traject langs de raai

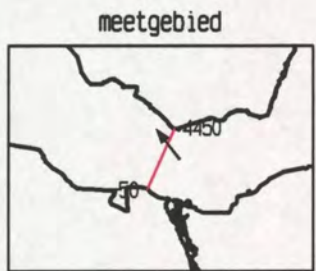
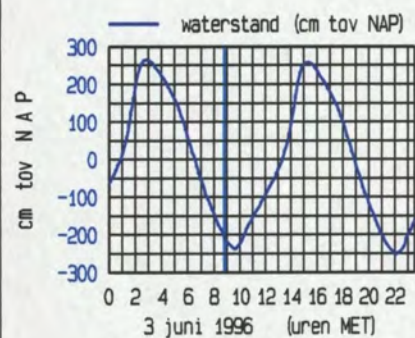
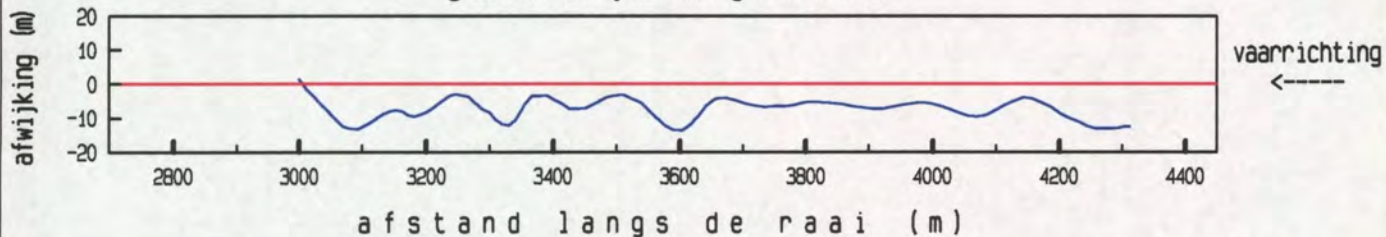

maximum gemiddelde stroom-
 snelheid in de vertikaal
 afstand uit nulpunt : 3277 m
 stroomsnelheid : 103 cm/sec
 stroomrichting : 323 °
 doorstroomoppervlak : 24263 m²
 raaidebiet : 16514 m³/sec

gemeten snelheid (cm/sec) (eb > 0 , vloed < 0)

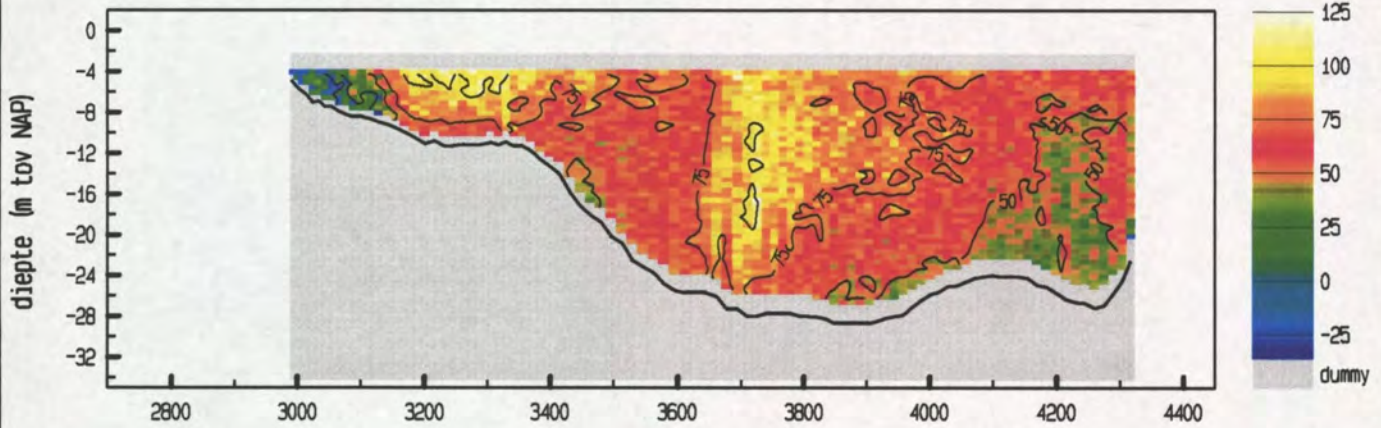

gemiddelde stroomsnelheid in de vertikaal



debiet- en stroomsnelheidsverdeling in de raai

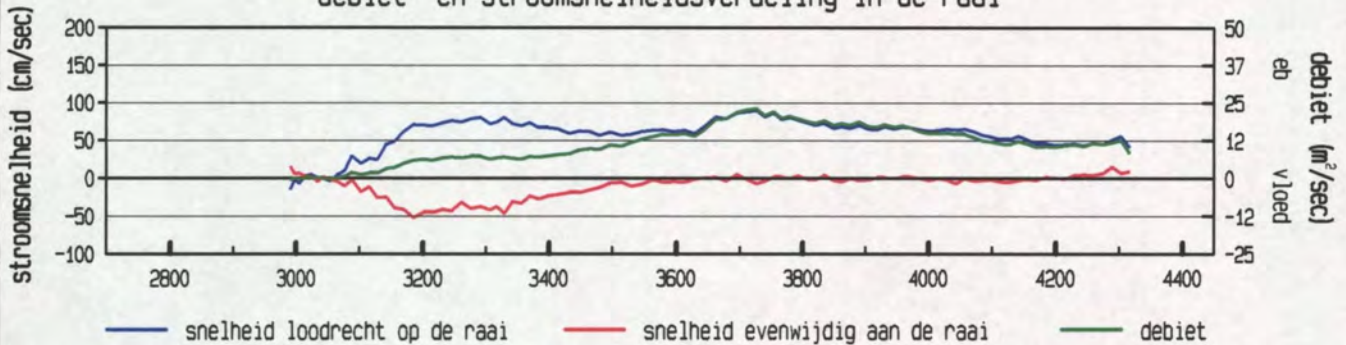

gevaren traject langs de raai

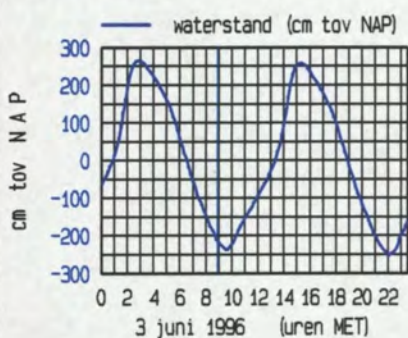
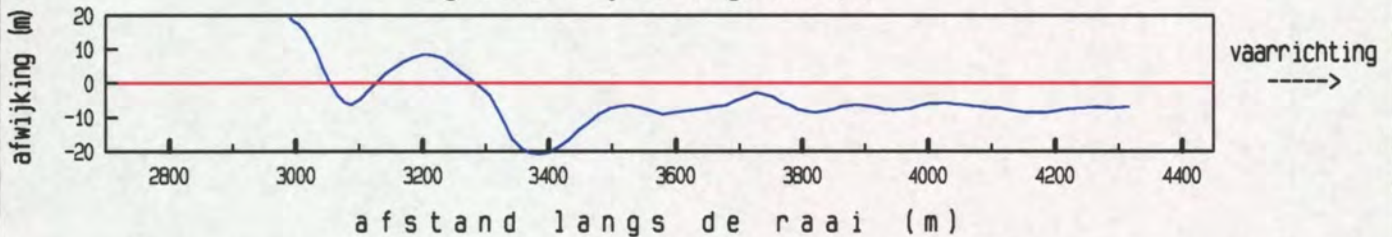

maximum gemiddelde stroom-
 snelheid in de vertikaal

afstand uit nulpunt : 3329 m
 stroomsnelheid : 93 cm/sec
 stroomrichting : 324°

doorstroomoppervlak : 24273 m²
 raaidebiet : 15186 m³/sec

gemeten snelheid (cm/sec) (eb > 0 , vloed < 0)

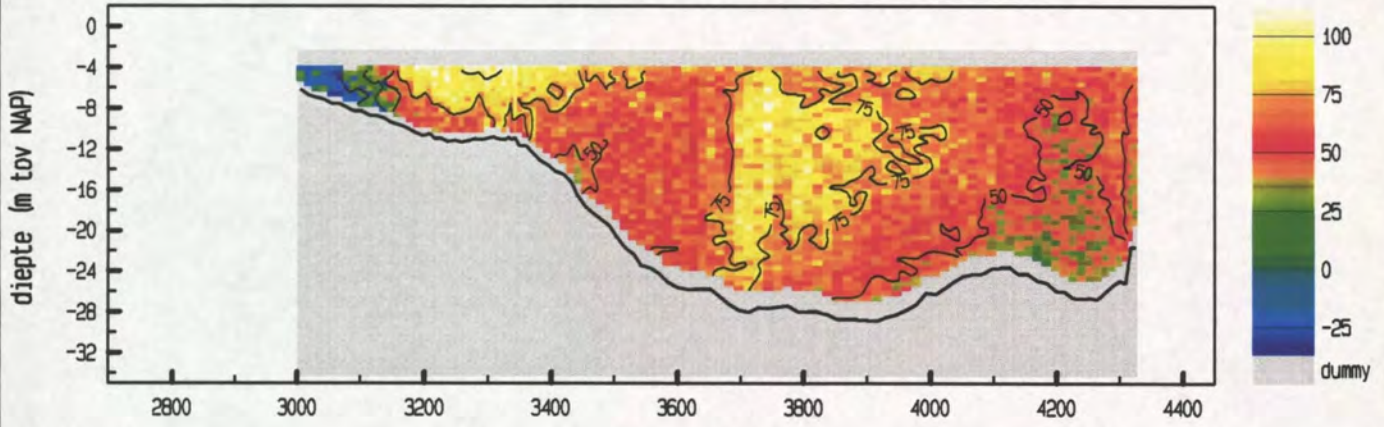

gemiddelde stroomsnelheid in de vertikaal



debiet- en stroomsnelheidsverdeling in de raai

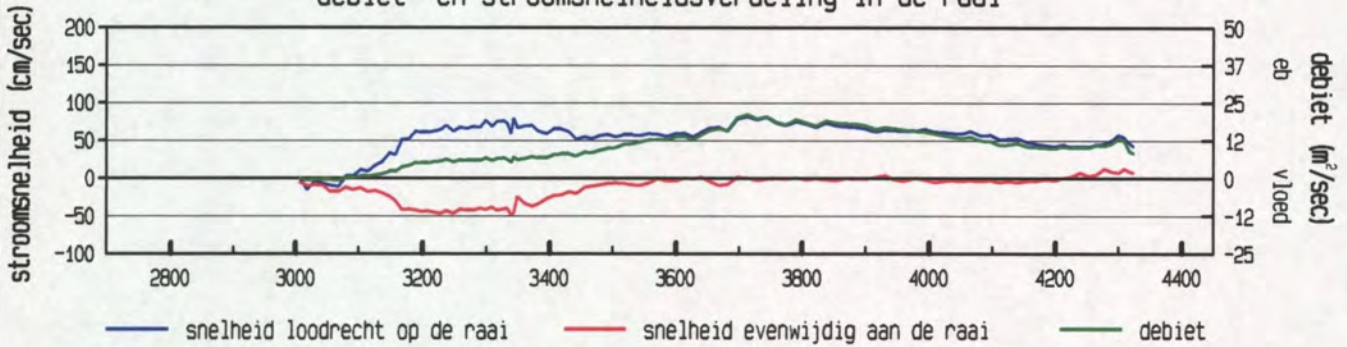

gevaren traject langs de raai

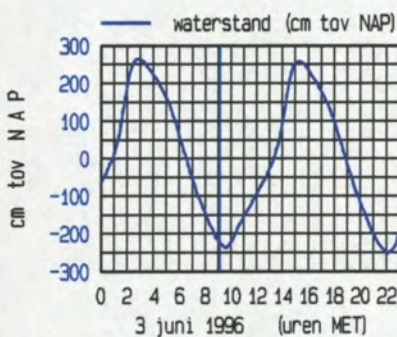
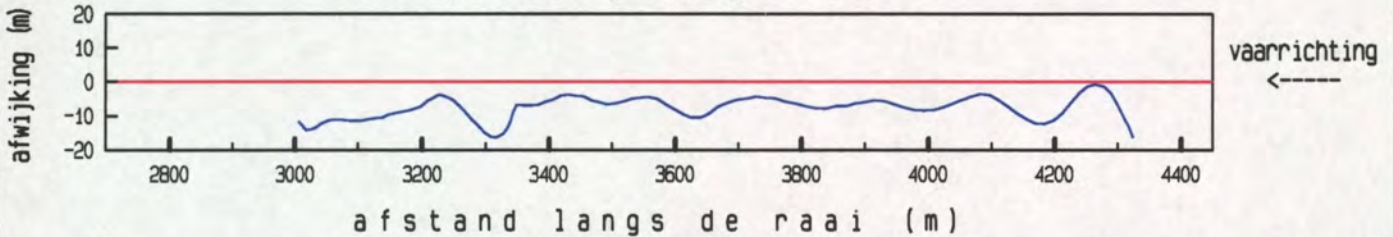

maximum gemiddelde stroom-
 snelheid in de vertikaal

afstand uit nulpunt : 3343 m
 stroomsnelheid : 93 cm/sec
 stroomrichting : 324 °

doorstroomoppervlak : 24251 m²
 raaidebiet : 14288 m³/sec

gemeten snelheid (cm/sec) (eb > 0 , vloed < 0)

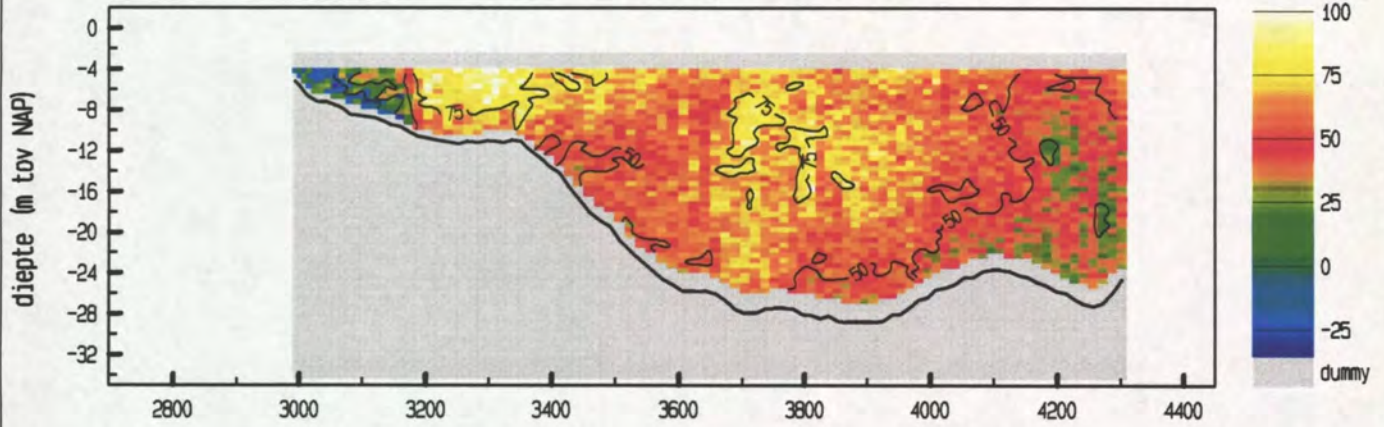

gemiddelde stroomsnelheid in de vertikaal



debiet- en stroomsnelheidsverdeling in de raai

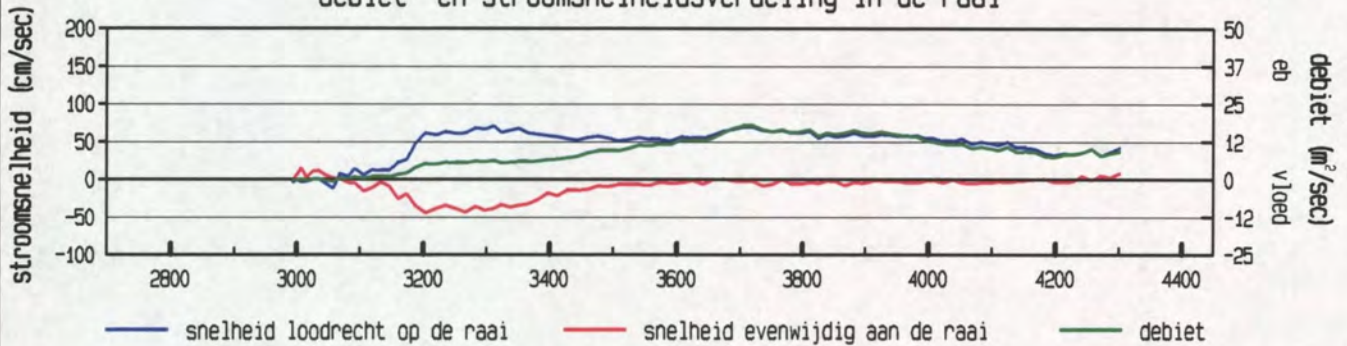

gevaren traject langs de raai

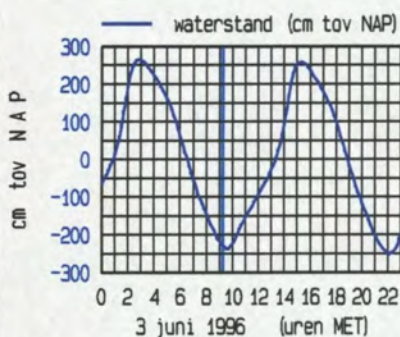
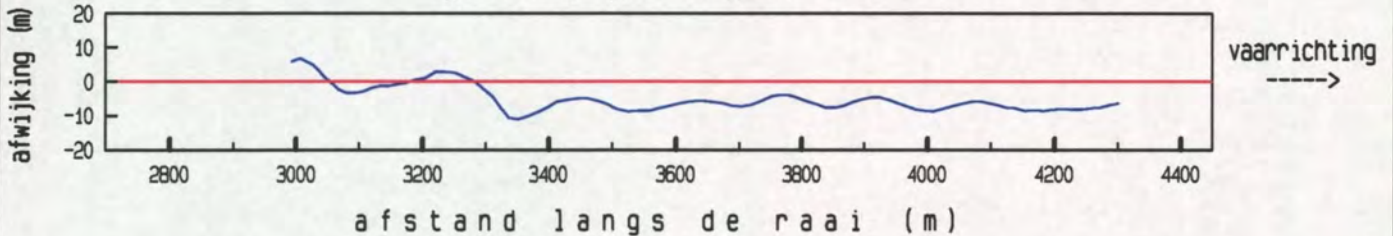

maximum gemiddelde stroom-
 snelheid in de vertikaal

afstand uit nulpunt : 3311 m
 stroomsnelheid : 80 cm/sec
 stroomrichting : 322 °

doorstroomoppervlak : 23852 m²
 raaidebiet : 12405 m³/sec

gemeten snelheid (cm/sec) (eb > 0 , vloed < 0)

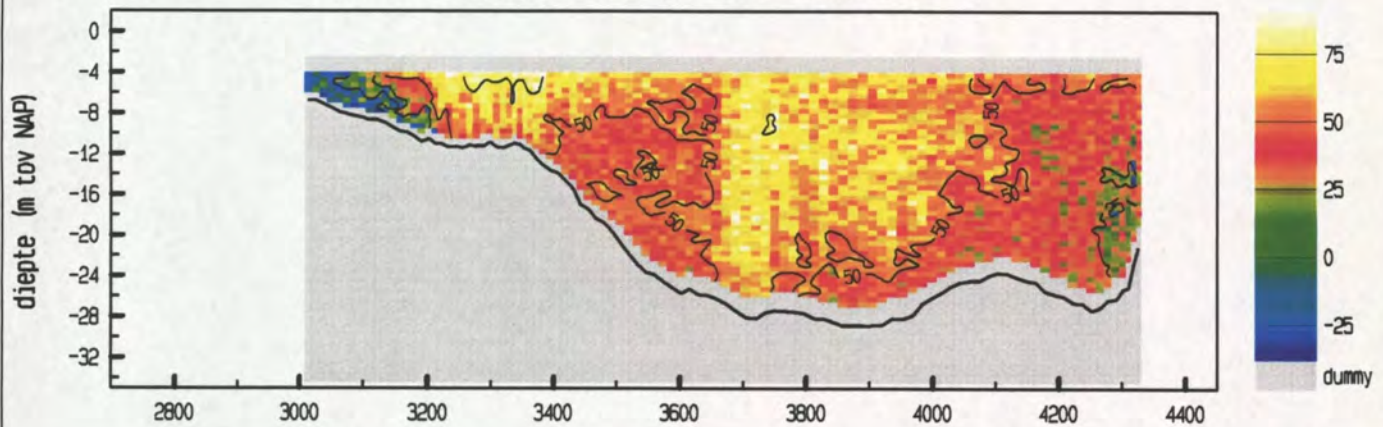

gemiddelde stroomsnelheid in de vertikaal



debiet- en stroomsnelheidsverdeling in de raai

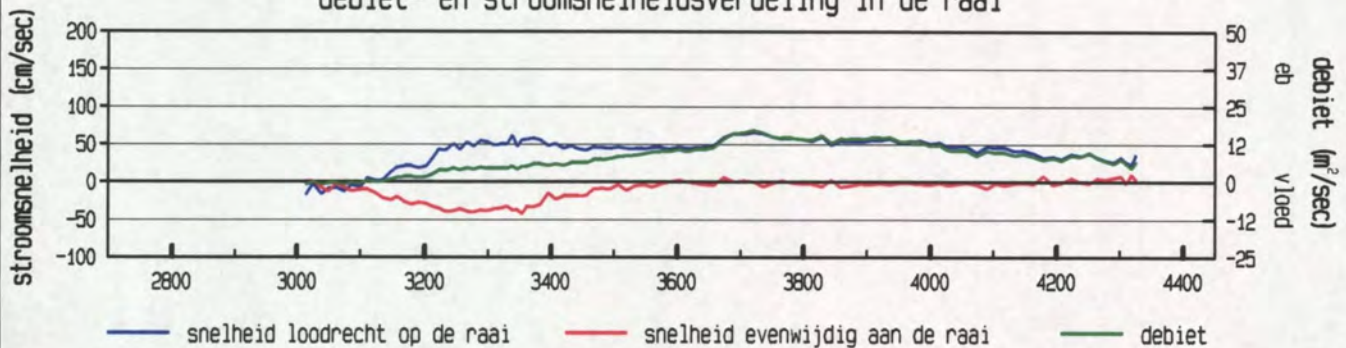

gevaren traject langs de raai

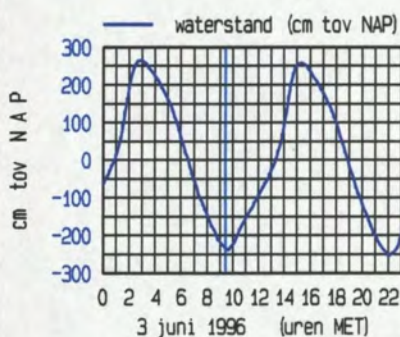
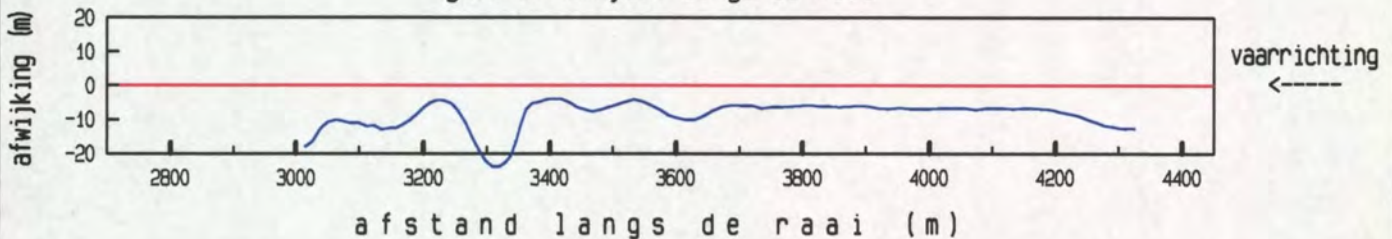

maximum gemiddelde stroom-
 snelheid in de vertikaal

afstand uit nulpunt : 3338 m
 stroomsnelheid : 72 cm/sec
 stroomrichting : 325°

doorstroomoppervlak : 24187 m²
 raaidebiet : 11063 m³/sec

gemeten snelheid (cm/sec) (eb > 0 , vloed < 0)

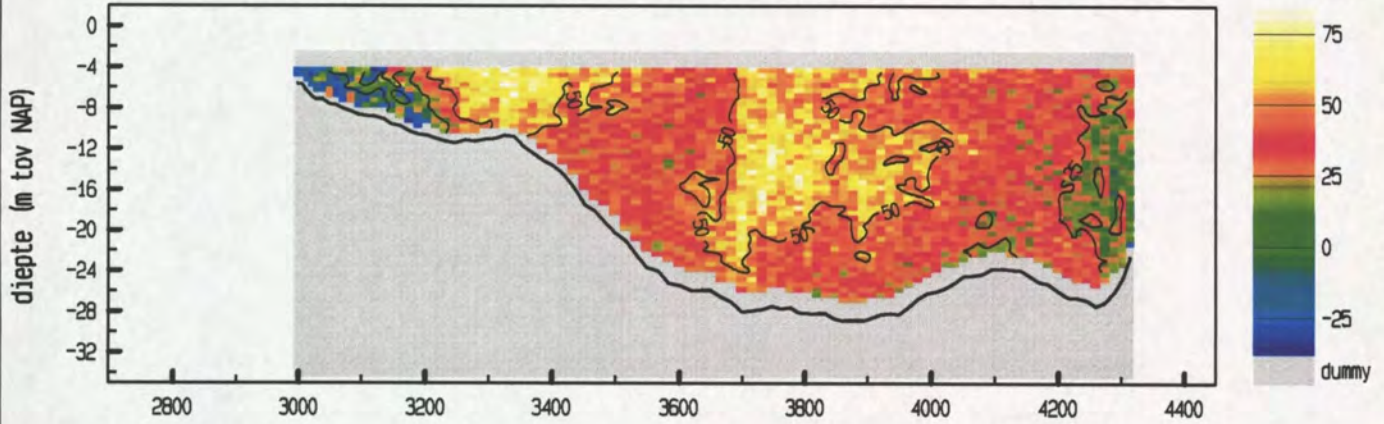

gemiddelde stroomsnelheid in de vertikaal



debiet- en stroomsnelheidsverdeling in de raai

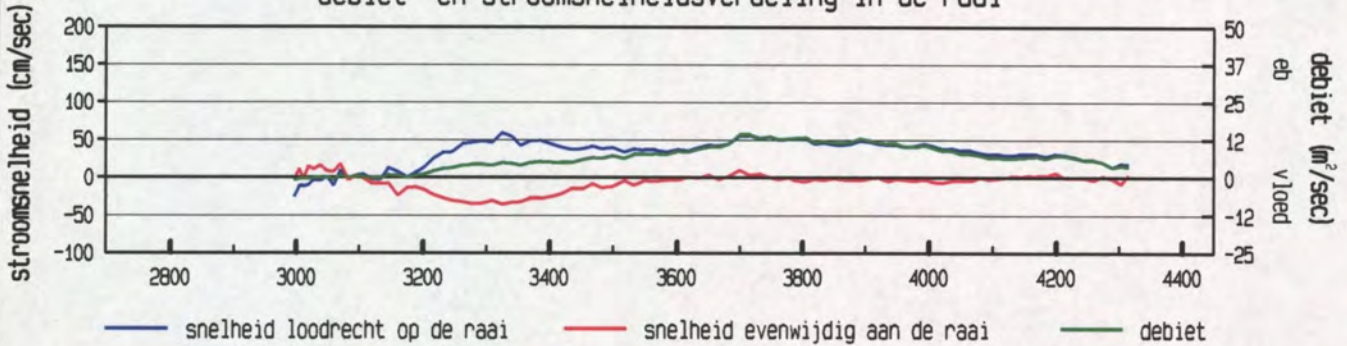

gevaren traject langs de raai

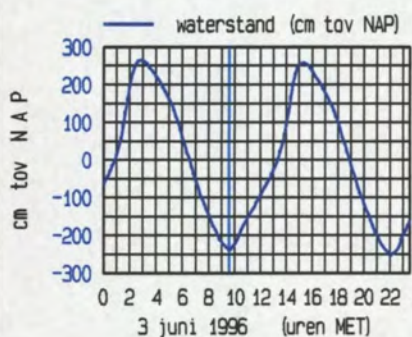
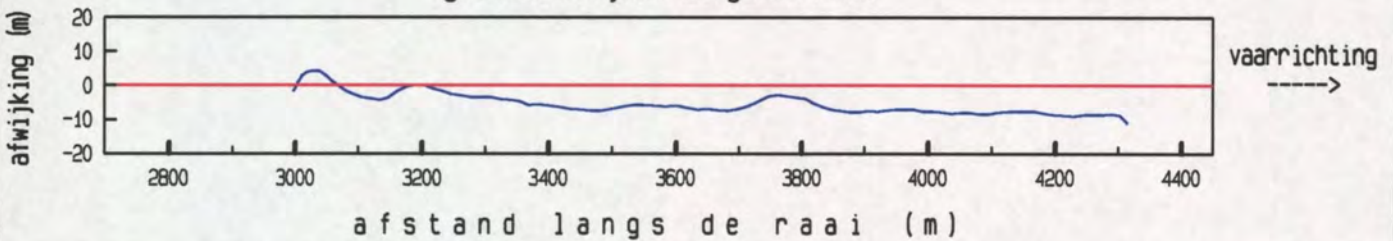

maximum gemiddelde stroom-
 snelheid in de vertikaal

afstand uit nulpunt : 3324 m
 stroomsnelheid : 69 cm/sec
 stroomrichting : 325 °

doorstroomoppervlak : 24008 m²
 raaidebiet : 8916 m³/sec

gemeten snelheid (cm/sec) (eb > 0 , vloed < 0)

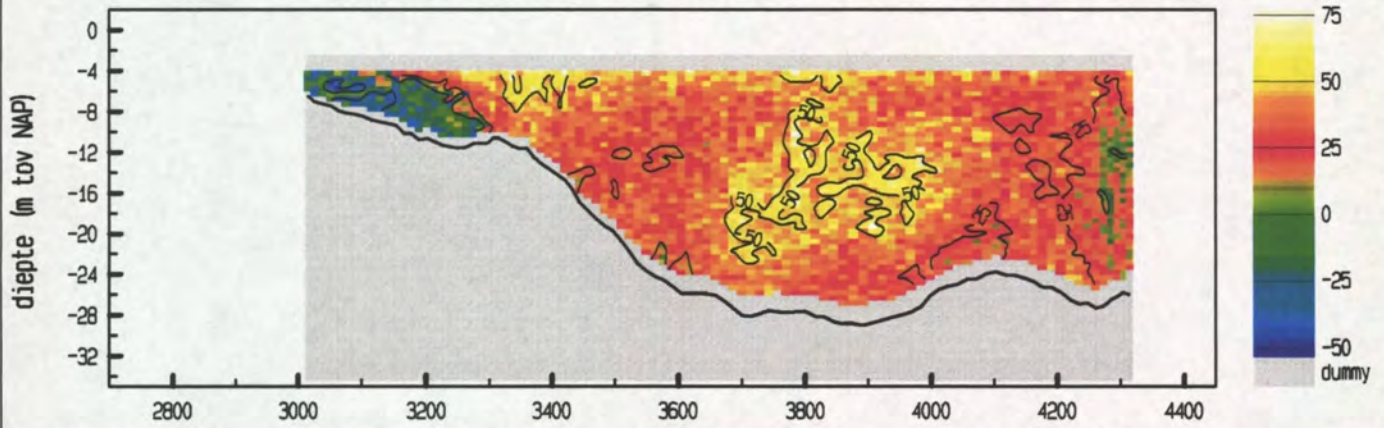

gemiddelde stroomsnelheid in de vertikaal



debiet- en stroomsnelheidsverdeling in de raai

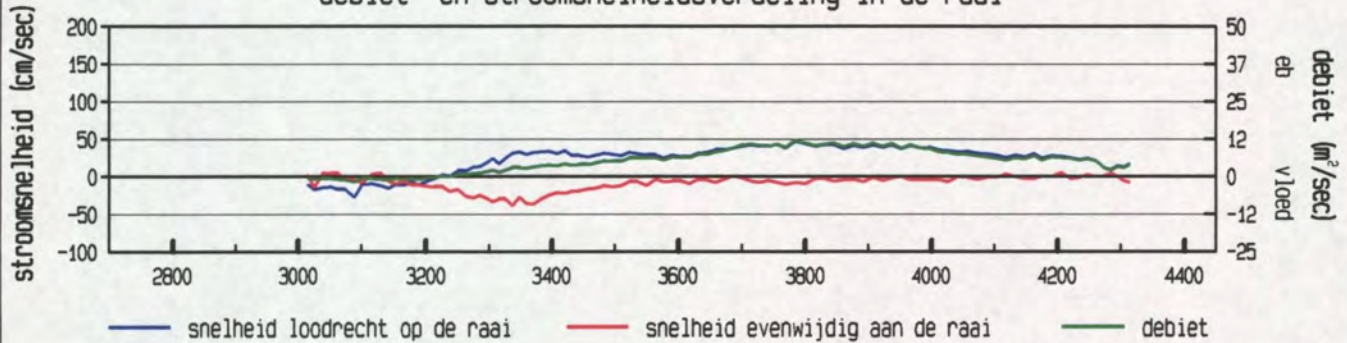

gevaren traject langs de raai

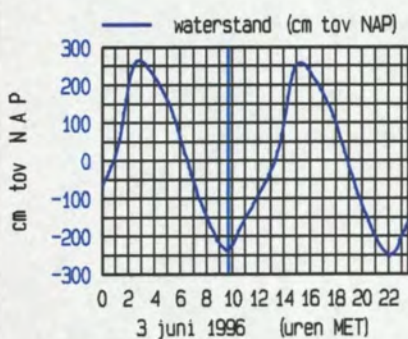
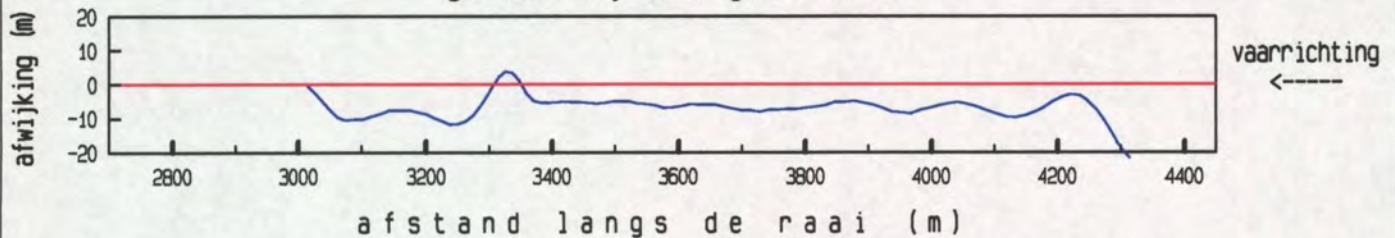

maximum gemiddelde stroom-
 snelheid in de vertikaal

afstand uit nulpunt : 3337 m
 stroomsnelheid : 49 cm/sec
 stroomrichting : 344°

doorstroomoppervlak : 24038 m²
 raaidebiet : 7071 m³/sec

gemeten snelheid (cm/sec) (eb > 0 , vloed < 0)

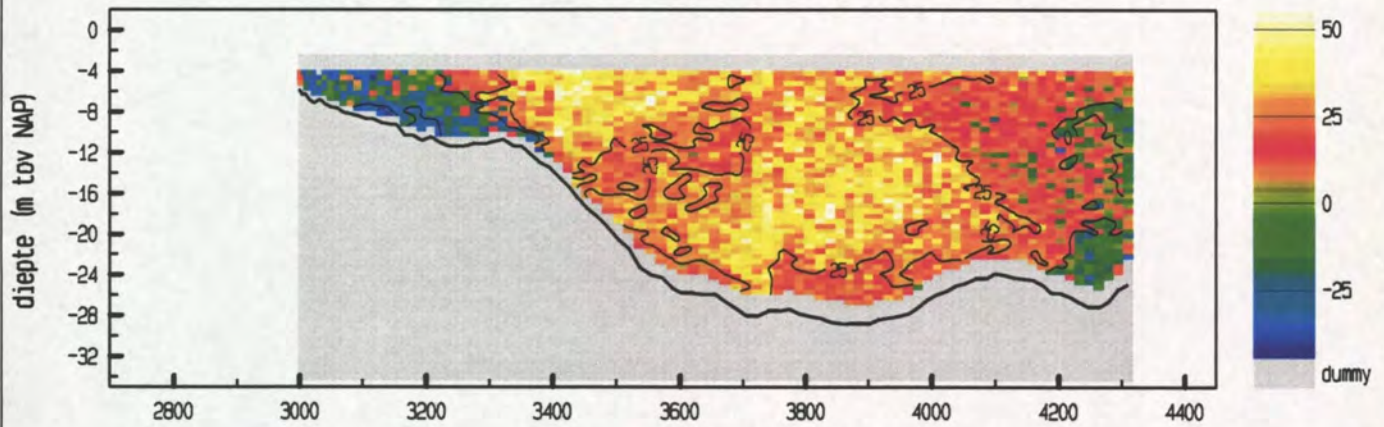

gemiddelde stroomsnelheid in de vertikaal

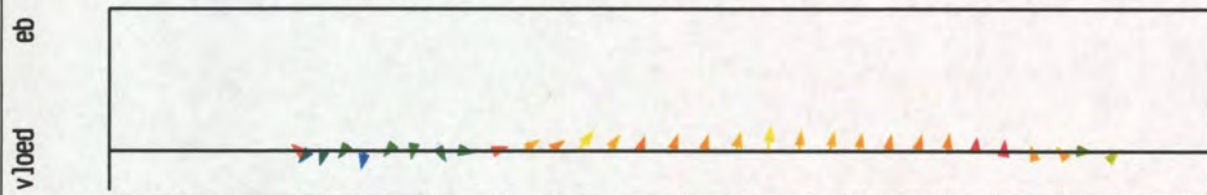

debiet- en stroomsnelheidsverdeling in de raai

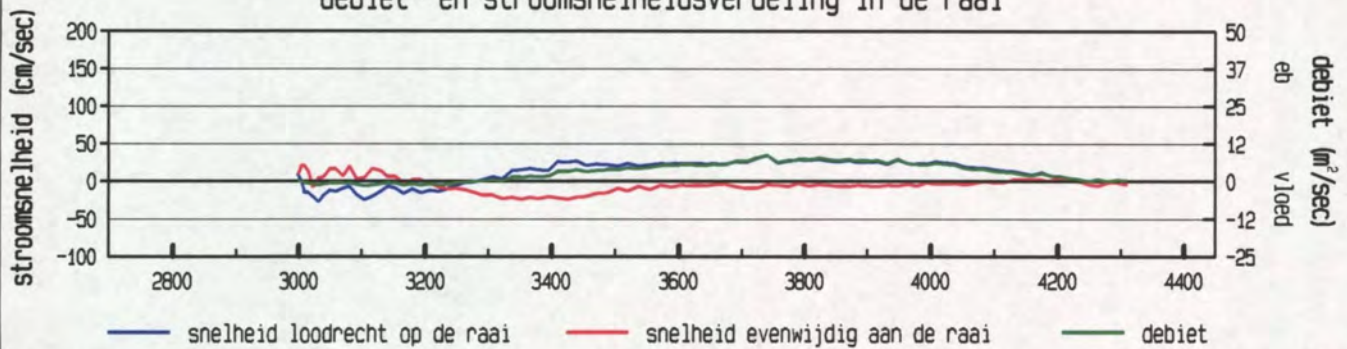

gevaren traject langs de raai

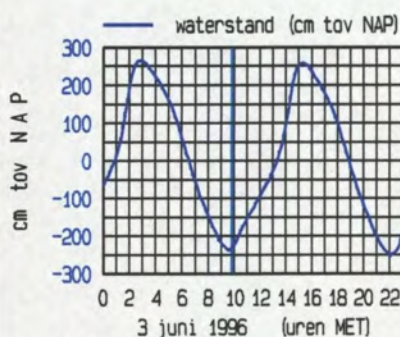
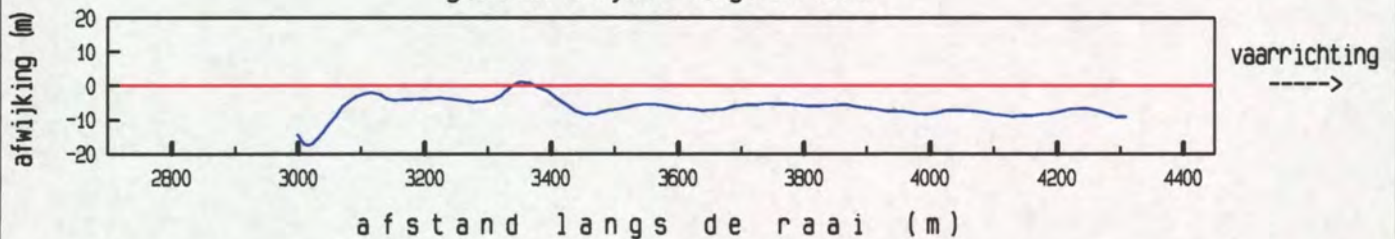

maximum gemiddelde stroom-
 snelheid in de vertikaal

afstand uit nulpunt : 3740 m
 stroomsnelheid : 35 cm/sec
 stroomrichting : 301°

doorstroomoppervlak : 24119 m²
 raaidebiet : 4144 m³/sec

gemeten snelheid (cm/sec) (eb > 0 , vloed < 0)

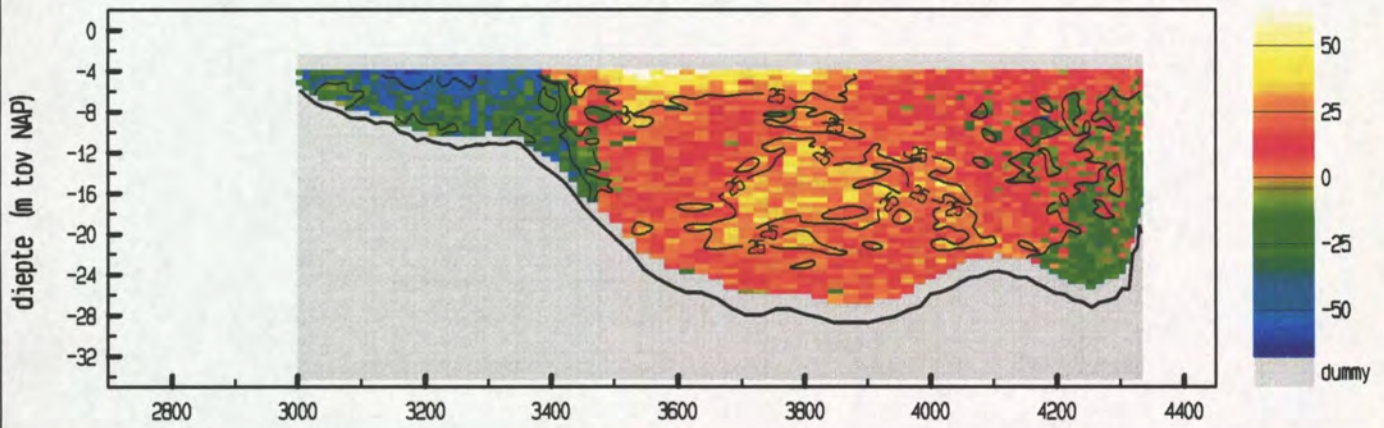

gemiddelde stroomsnelheid in de vertikaal



debiet- en stroomsnelheidsverdeling in de raai

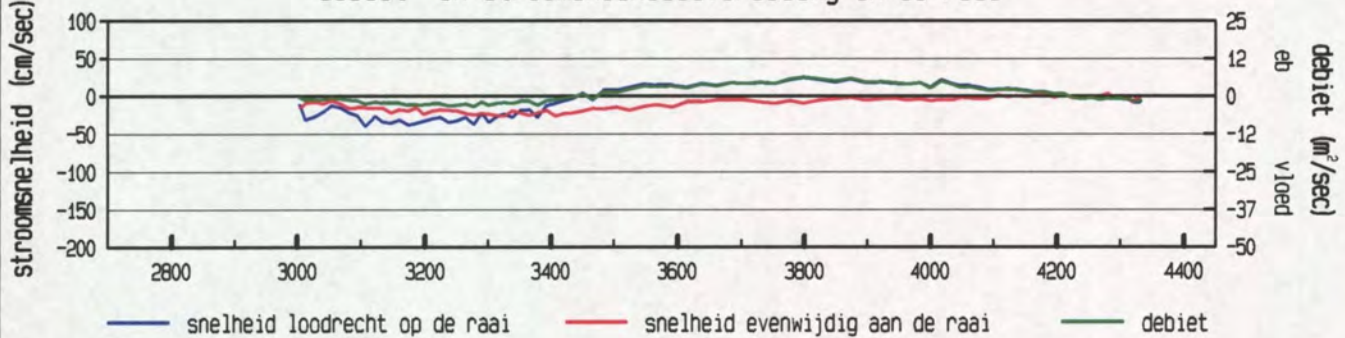

gevaren traject langs de raai

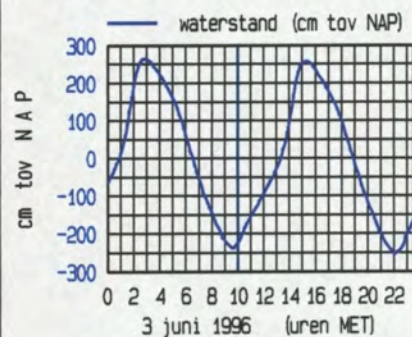
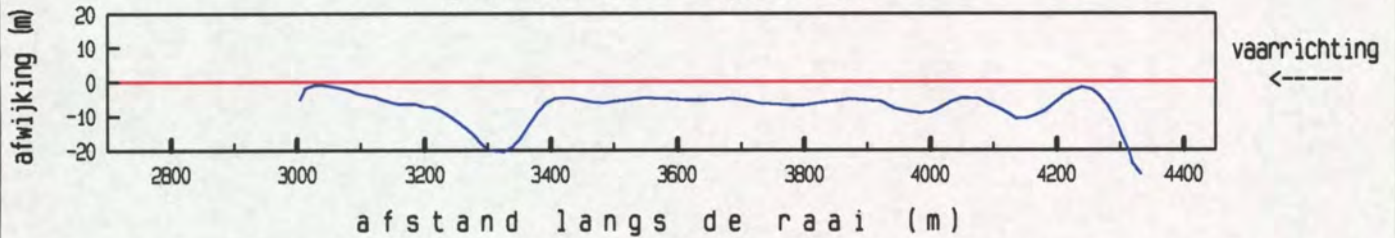

maximum gemiddelde stroom-
 snelheid in de vertikaal

afstand uit nulpunt : 3278 m
 stroomsnelheid : 45 cm/sec
 stroomrichting : 80°

doorstroomoppervlak : 24501 m²
 raaidebiet : 1649 m³/sec

gemeten snelheid (cm/sec) (eb > 0 , vloed < 0)

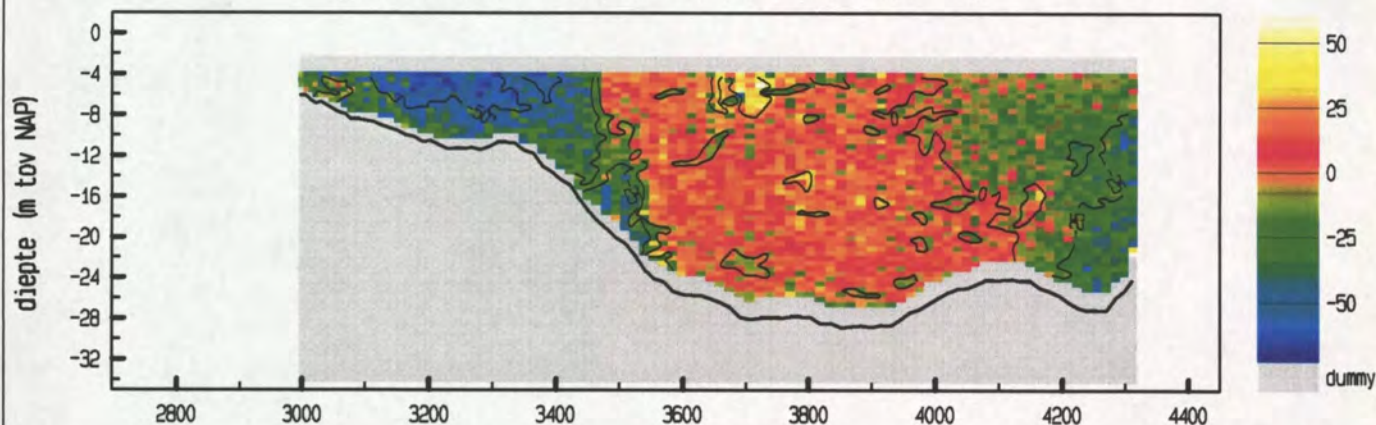

gemiddelde stroomsnelheid in de vertikaal



debiet- en stroomsnelheidsverdeling in de raai

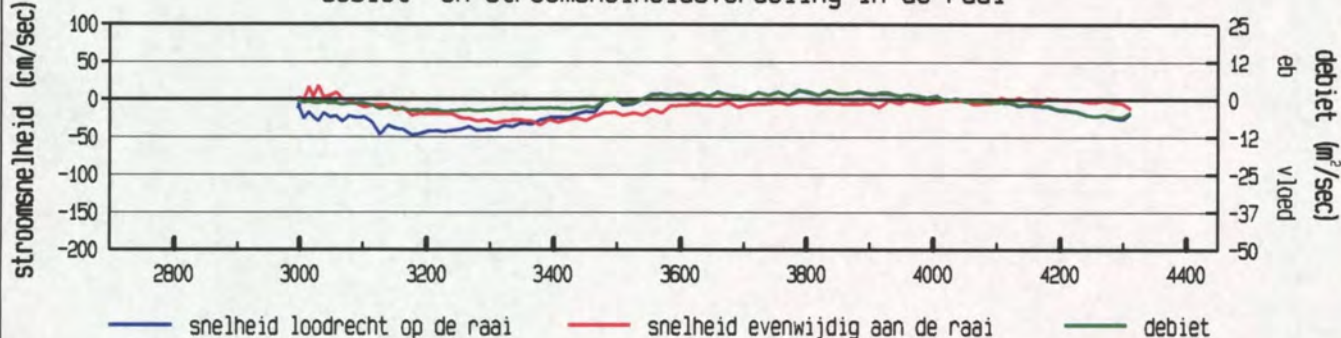

gevaren traject langs de raai

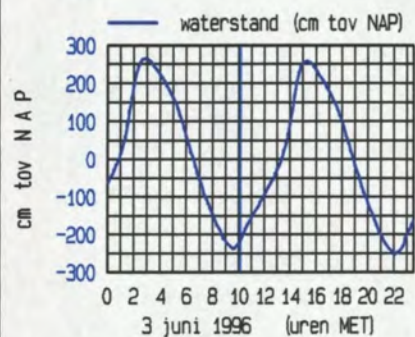
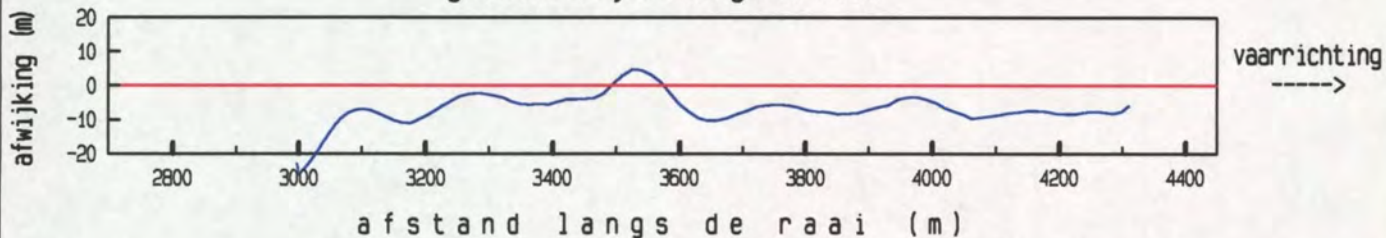

maximum gemiddelde stroom-
 snelheid in de vertikaal
 afstand uit nulpunt : 3176 m
 stroomsnelheid : 52 cm/sec
 stroomrichting : 90 °
 doorstroomoppervlak : 24347 m²
 raaidebiet : -1313 m³/sec

gemeten snelheid (cm/sec) (eb > 0 , vloed < 0)

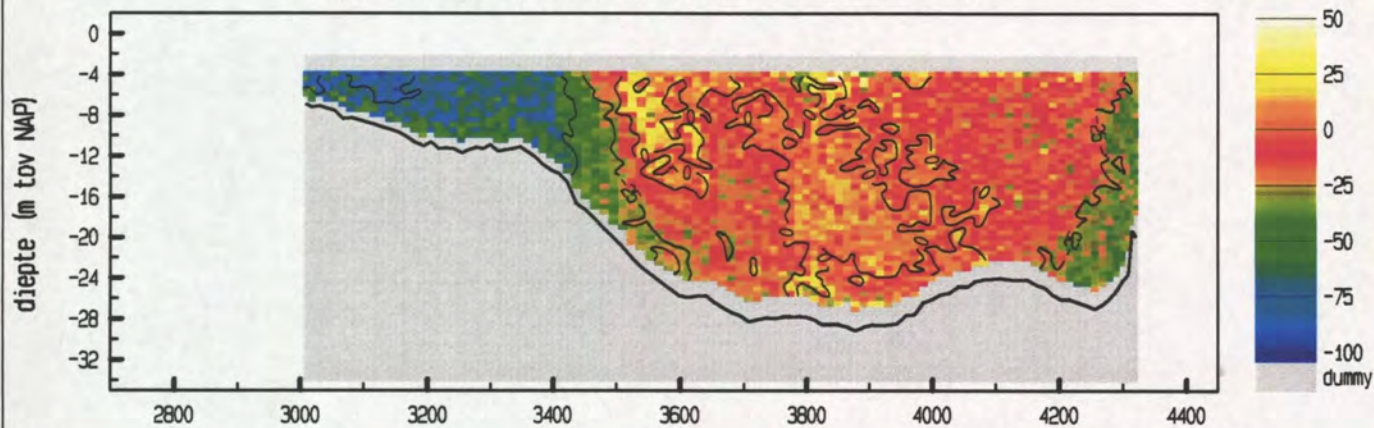

gemiddelde stroomsnelheid in de vertikaal



debiet- en stroomsnelheidsverdeling in de raai

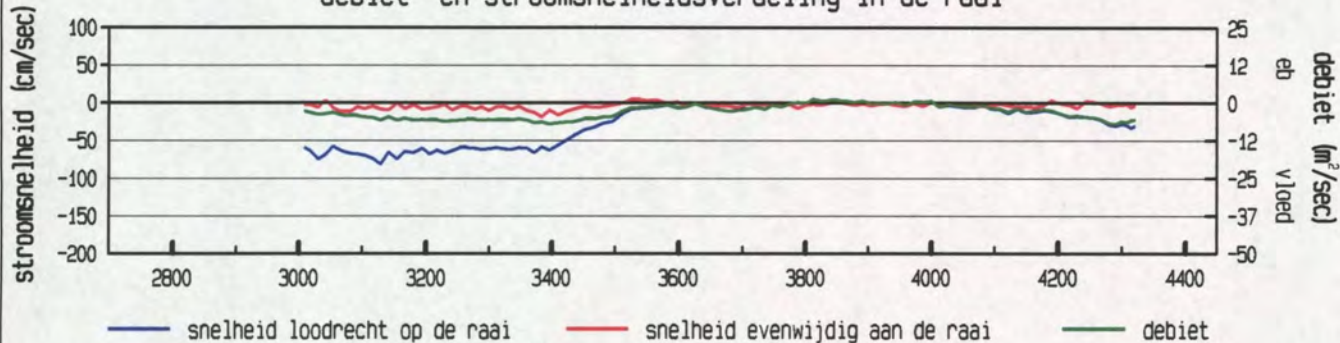

gevaren traject langs de raai

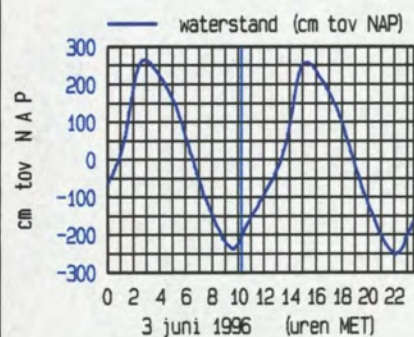
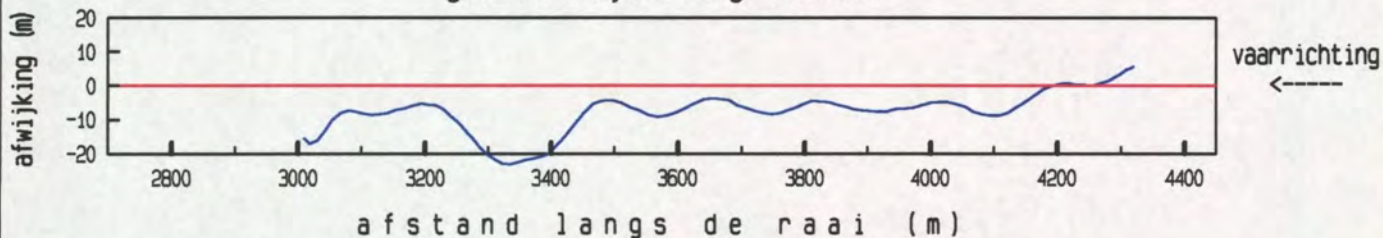

maximum gemiddelde stroom-
 snelheid in de vertikaal

afstand uit nulpunt : 3128 m
 stroomsnelheid : 82 cm/sec
 stroomrichting : 108 °

doorstroomoppervlak : 24462 m²
 raaidebiet : -3974 m³/sec

gemeten snelheid (cm/sec) (eb > 0 , vloed < 0)

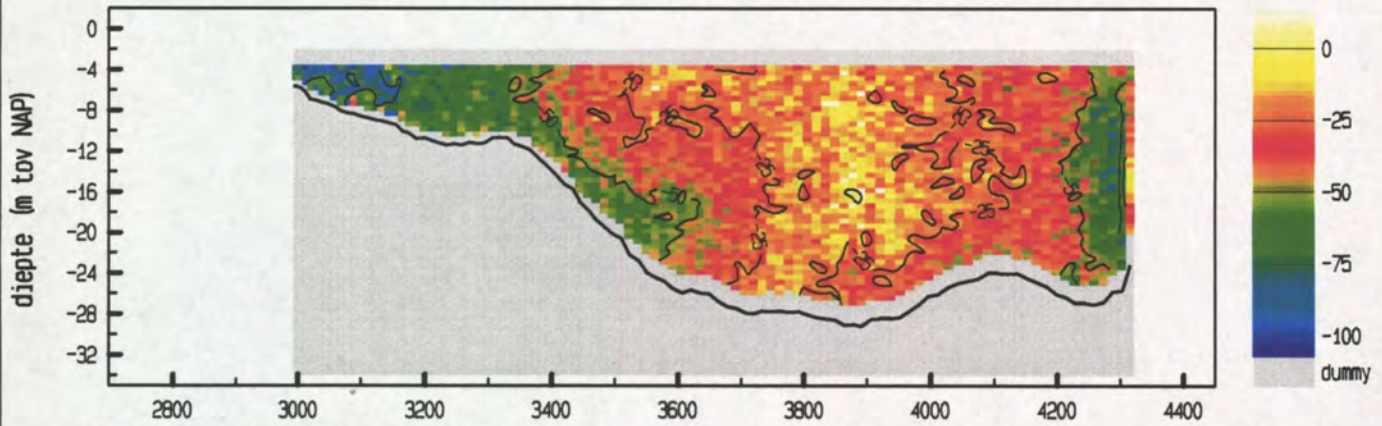

gemiddelde stroomsnelheid in de vertikaal

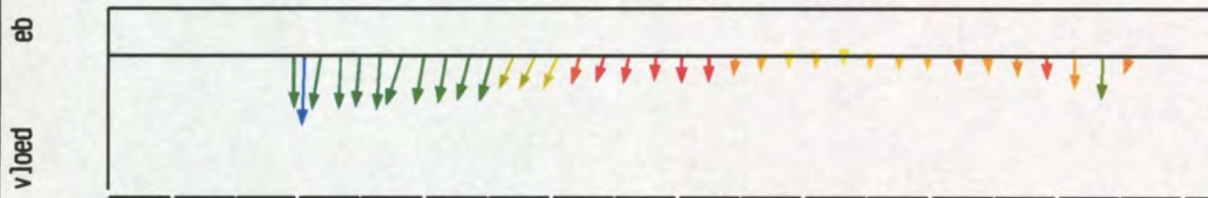

debiet- en stroomsnelheidsverdeling in de raai

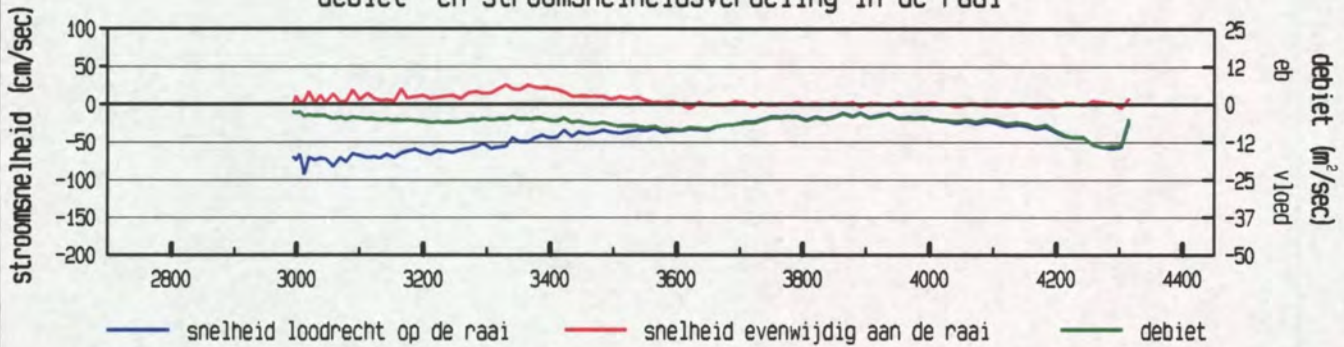

gevaren traject langs de raai

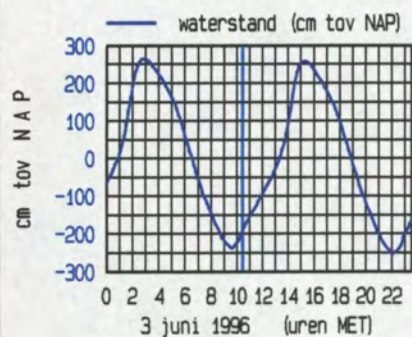
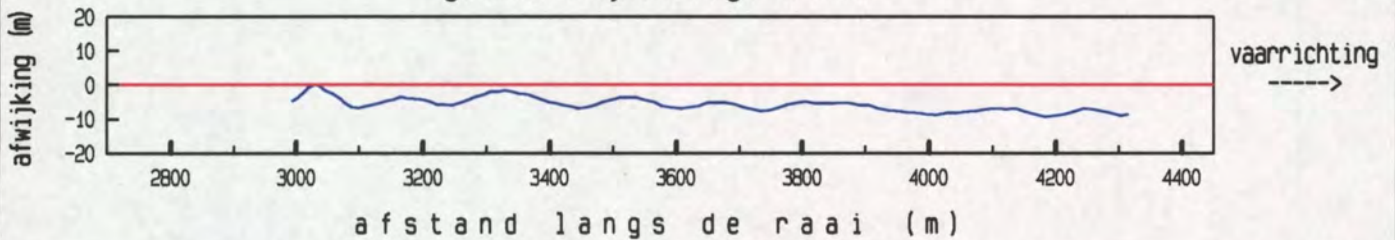

maximum gemiddelde stroom-
 snelheid in de vertikaal

afstand uit nulpunt : 3011 m
 stroomsnelheid : 92 cm/sec
 stroomrichting : 116 °

doorstroomoppervlak : 24756 m²
 raaidebiet : -7965 m³/sec

gemeten snelheid (cm/sec) (eb > 0 , vloed < 0)

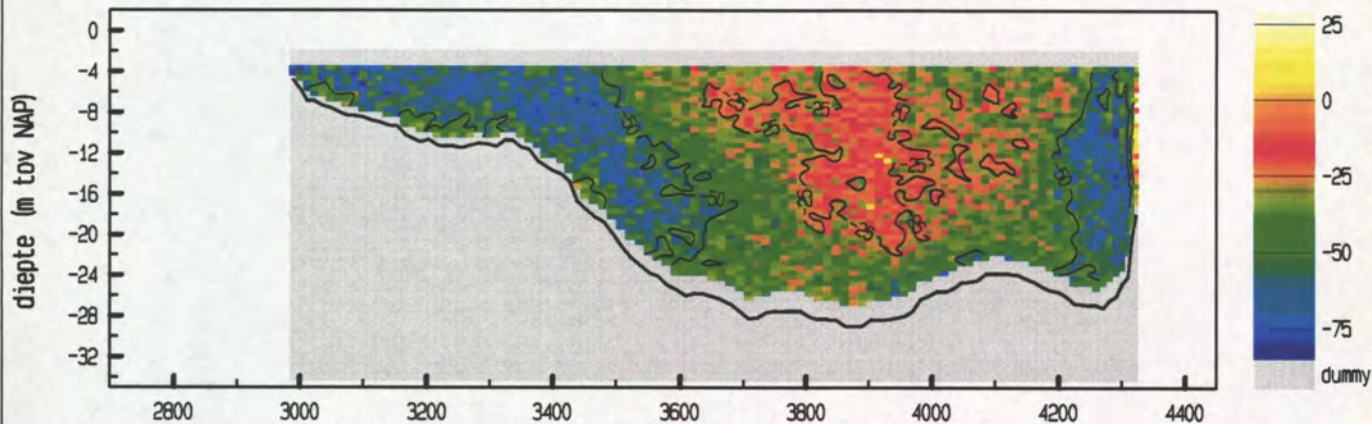

gemiddelde stroomsnelheid in de vertikaal

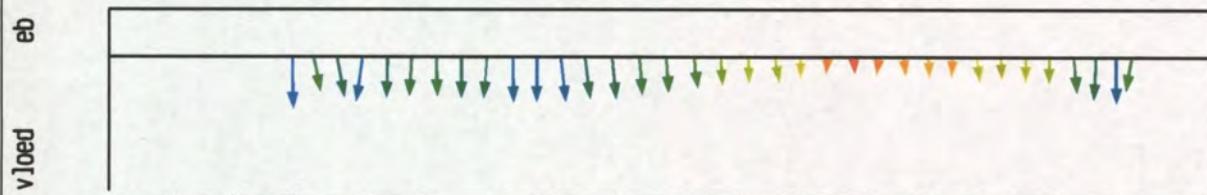

debiet- en stroomsnelheidsverdeling in de raai

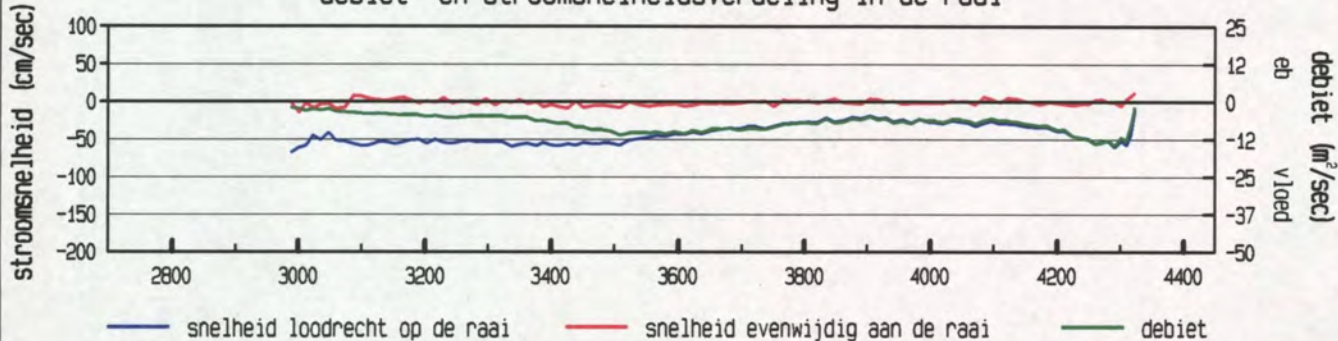

gevaren traject langs de raai

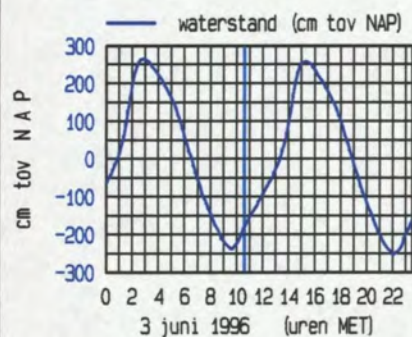
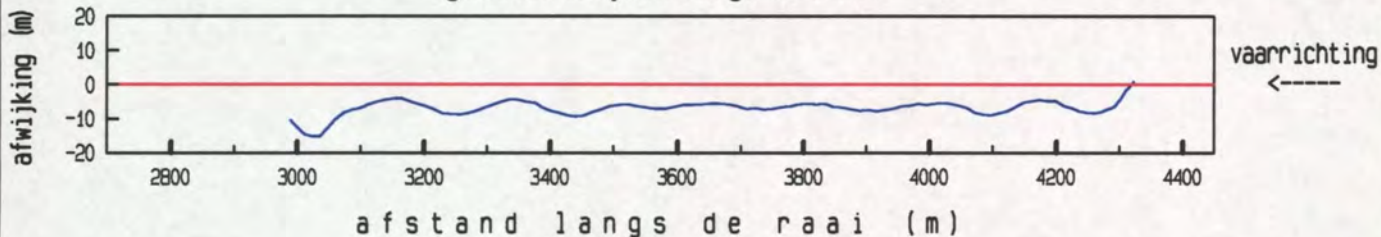

maximum gemiddelde stroom-
 snelheid in de vertikaal
 afstand uit nulpunt : 2988 m
 stroomsnelheid : 68 cm/sec
 stroomrichting : 113 °
 doorstroomoppervlak : 24888 m²
 raaidebiet : -9514 m³/sec

gemeten snelheid (cm/sec) (eb > 0 , vloed < 0)

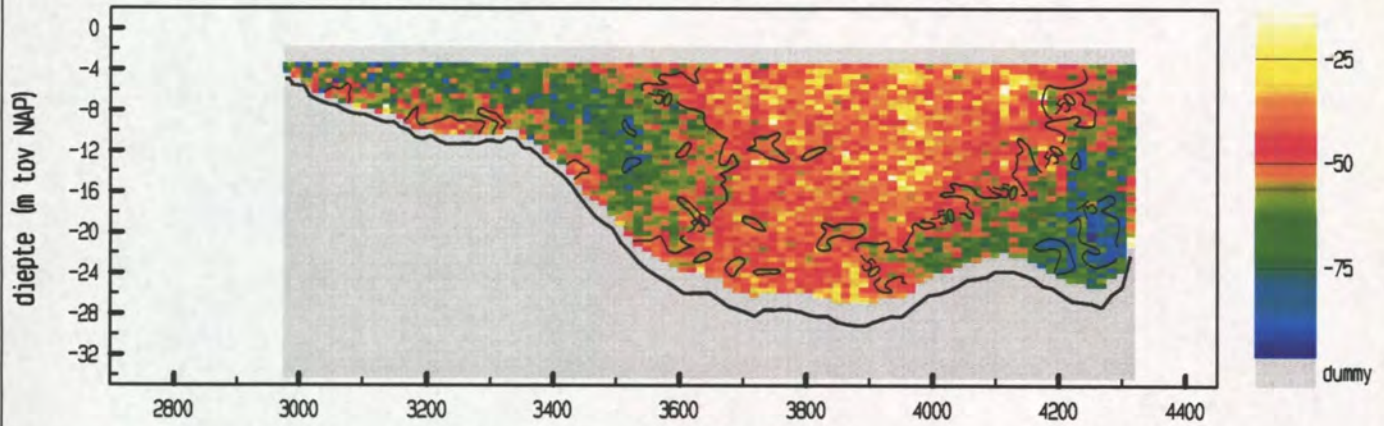

gemiddelde stroomsnelheid in de vertikaal

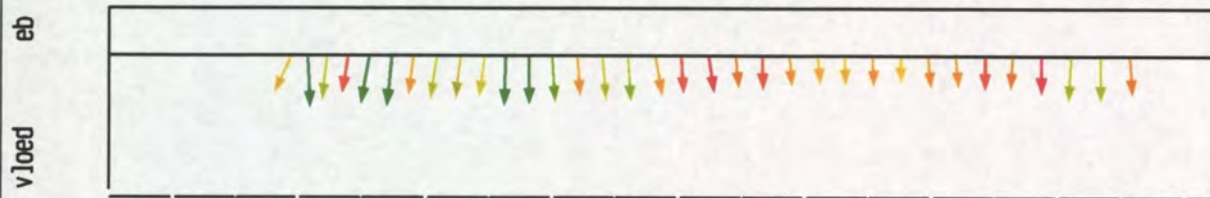

debiet- en stroomsnelheidsverdeling in de raai

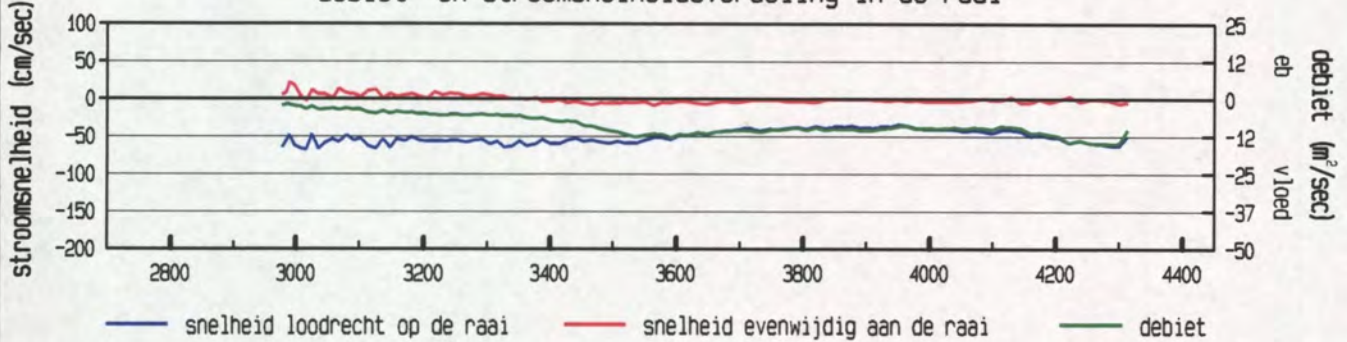

gevaren traject langs de raai

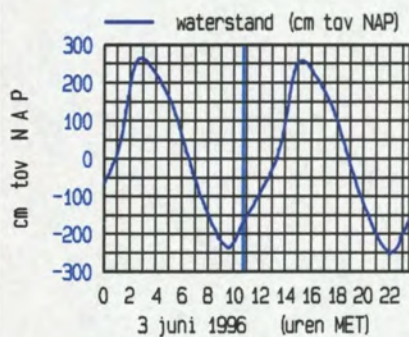
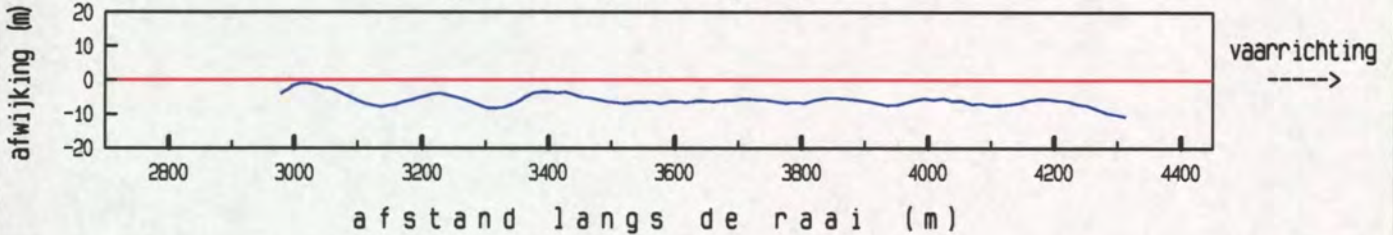

maximum gemiddelde stroom-
 snelheid in de vertikaal

afstand uit nulpunt : 3016 m
 stroomsnelheid : 68 cm/sec
 stroomrichting : 111 °

doorstroomoppervlak : 25006 m²
 raaidebiet : -11897 m³/sec

gemeten snelheid (cm/sec) (eb > 0 , vloed < 0)

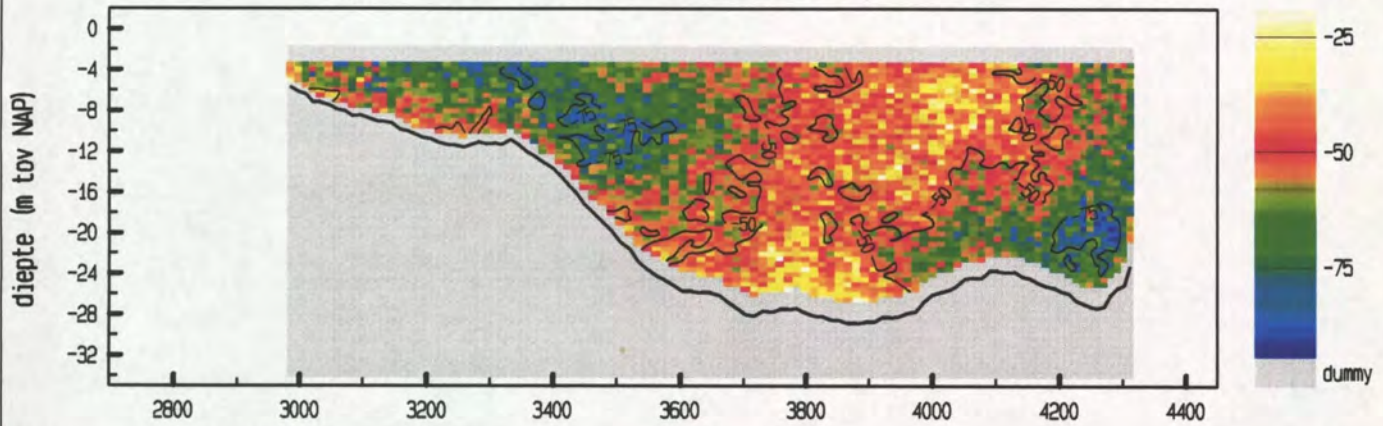

gemiddelde stroomsnelheid in de vertikaal

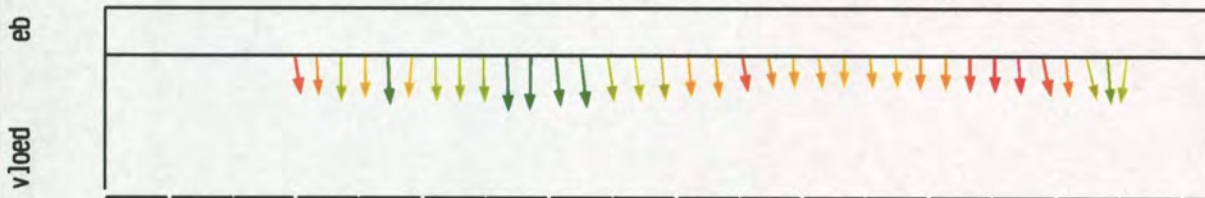

debiet- en stroomsnelheidsverdeling in de raai

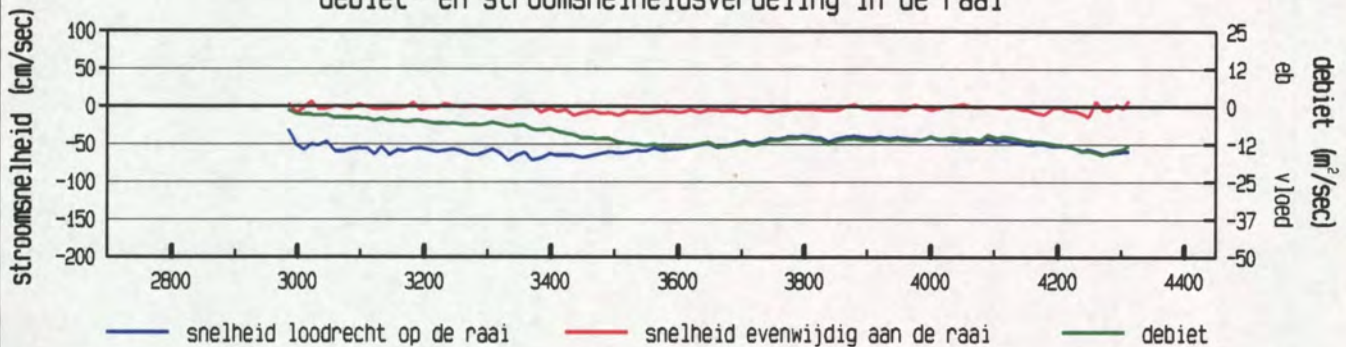

gevaren traject langs de raai

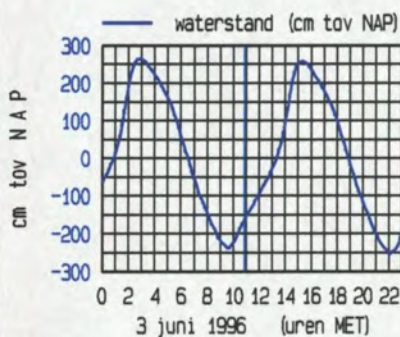
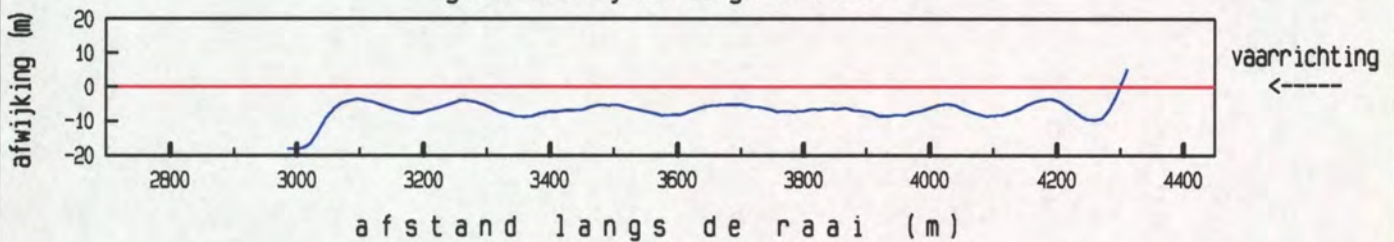

maximum gemiddelde stroom-
 snelheid in de vertikaal

afstand uit nulpunt : 3333 m
 stroomsnelheid : 72 cm/sec
 stroomrichting : 112°

doorstroomoppervlak : 25033 m²
 raaidebiet : -12797 m³/sec

gemeten snelheid (cm/sec) (eb > 0 , vloed < 0)

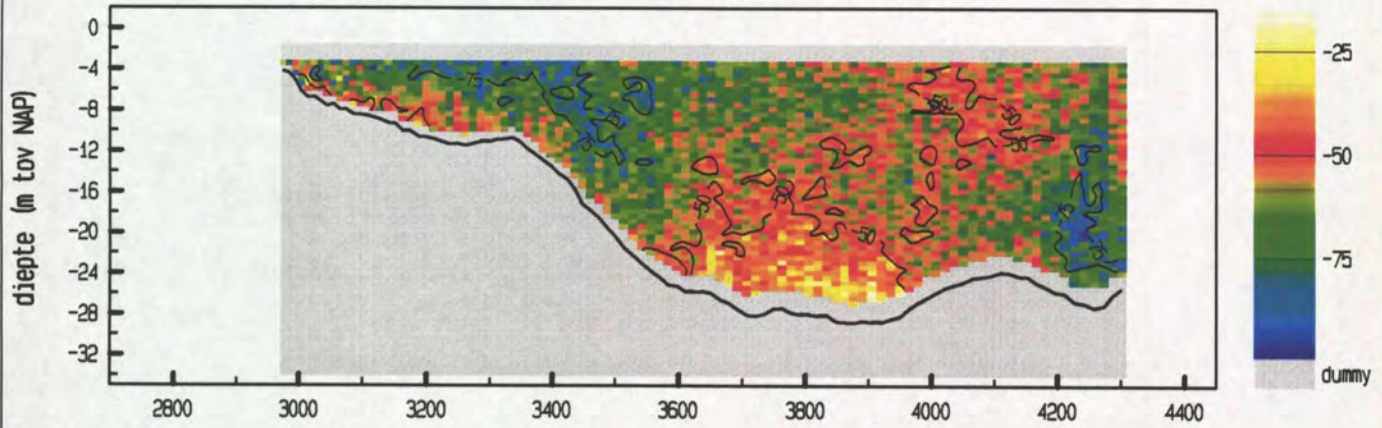

gemiddelde stroomsnelheid in de vertikaal

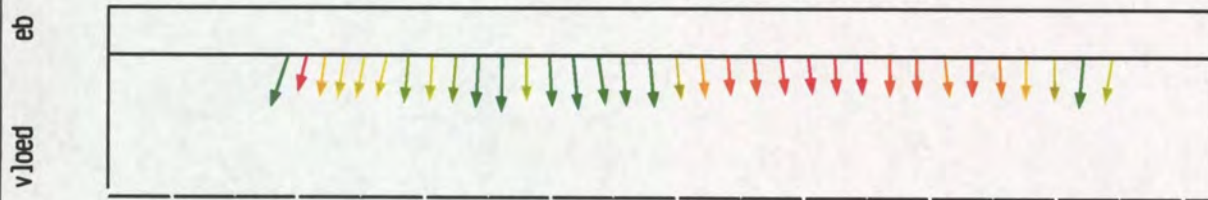

debiet- en stroomsnelheidsverdeling in de raai

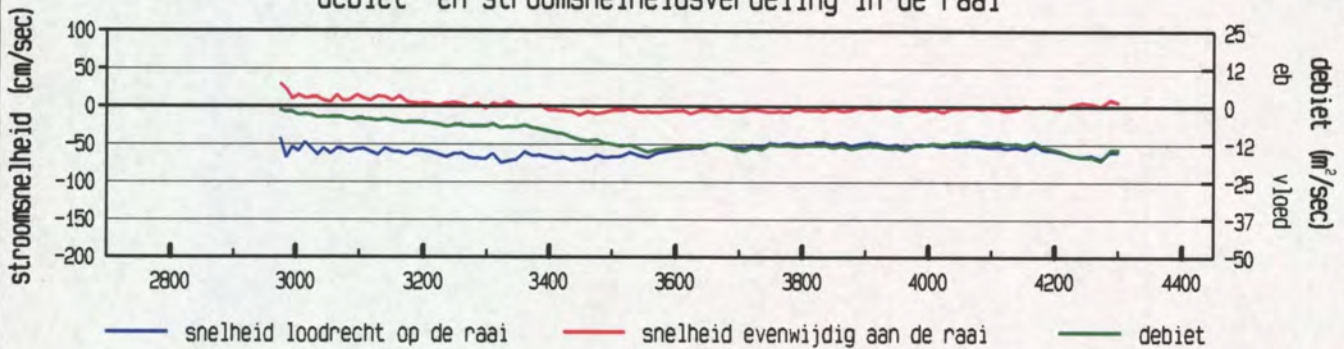

gevaren traject langs de raai

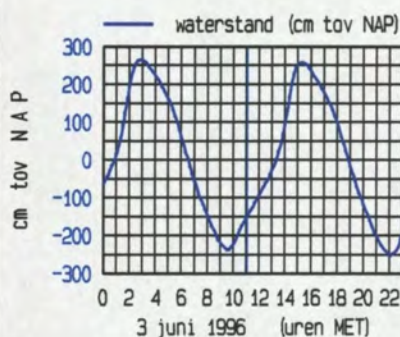
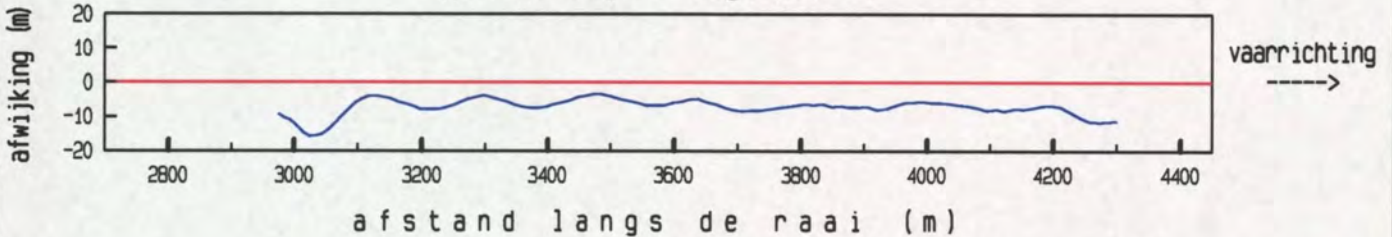

maximum gemiddelde stroom-
 snelheid in de vertikaal

afstand uit nulpunt : 3322 m
 stroomsnelheid : 75 cm/sec
 stroomrichting : 115 °

doorstroomoppervlak : 24987 m²
 raaidebiet : -14082 m³/sec

gemeten snelheid (cm/sec) (eb > 0 , vloed < 0)

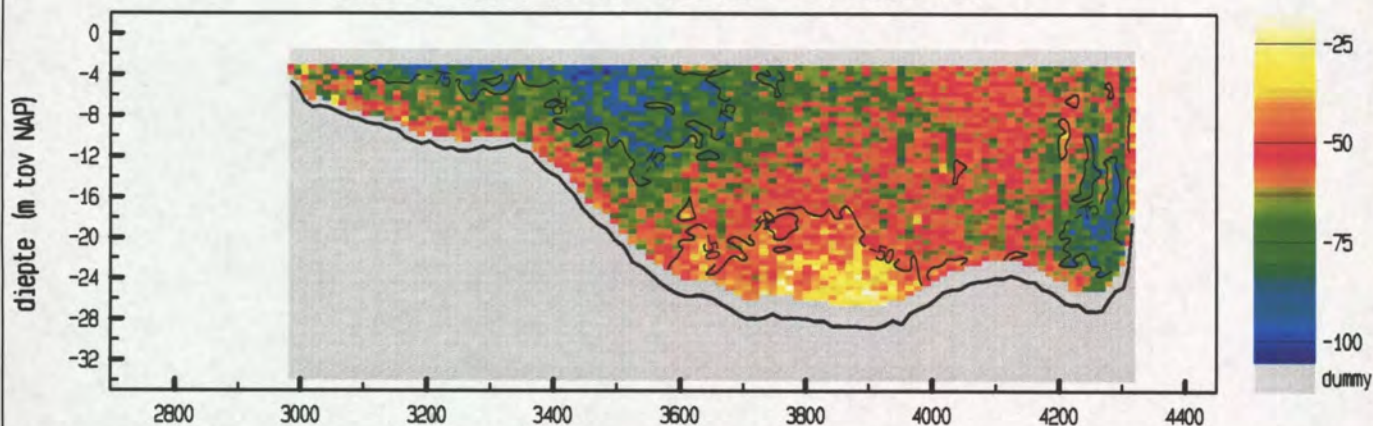

gemiddelde stroomsnelheid in de vertikaal

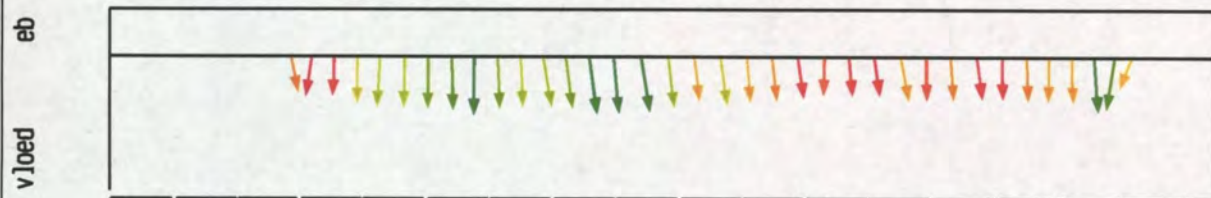

debiet- en stroomsnelheidsverdeling in de raai

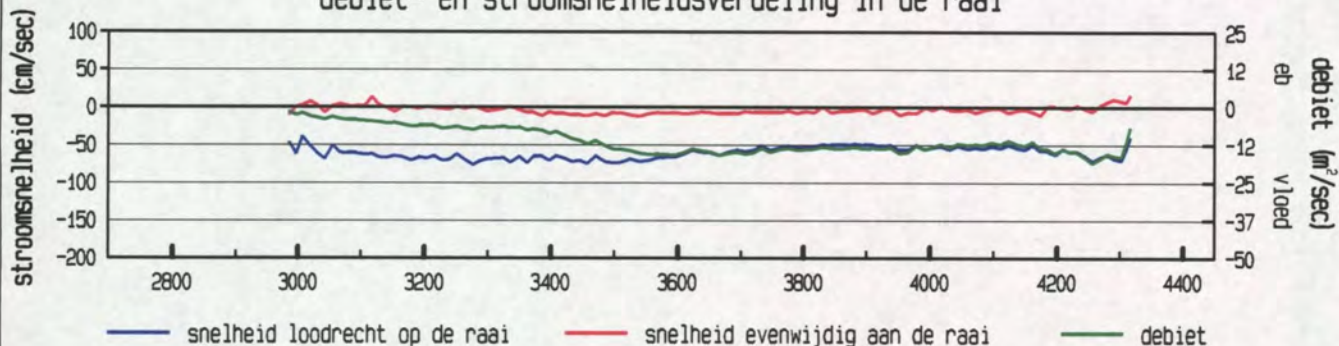

gevaren traject langs de raai

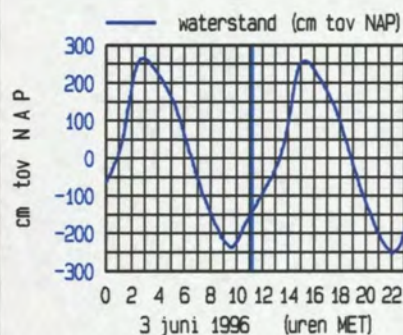
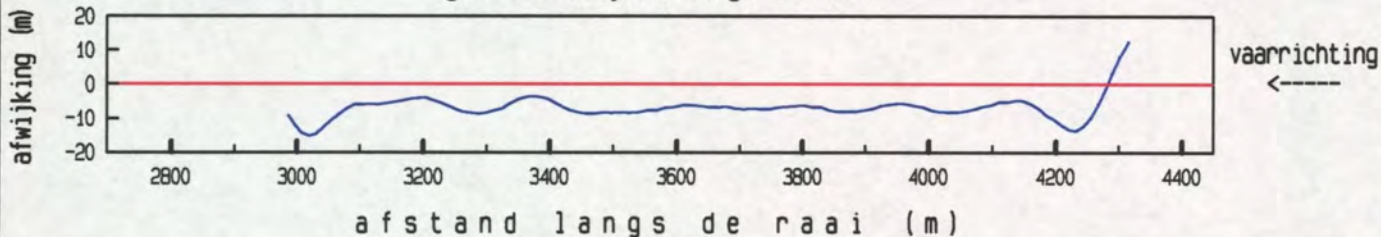

maximum gemiddelde stroom-
 snelheid in de vertikaal

afstand uit nulpunt : 3276 m
 stroomsnelheid : 76 cm/sec
 stroomrichting : 115 °

doorstroomoppervlak : 25283 m²
 raaidebiet : -14927 m³/sec

gemeten snelheid (cm/sec) (eb > 0 , vloed < 0)

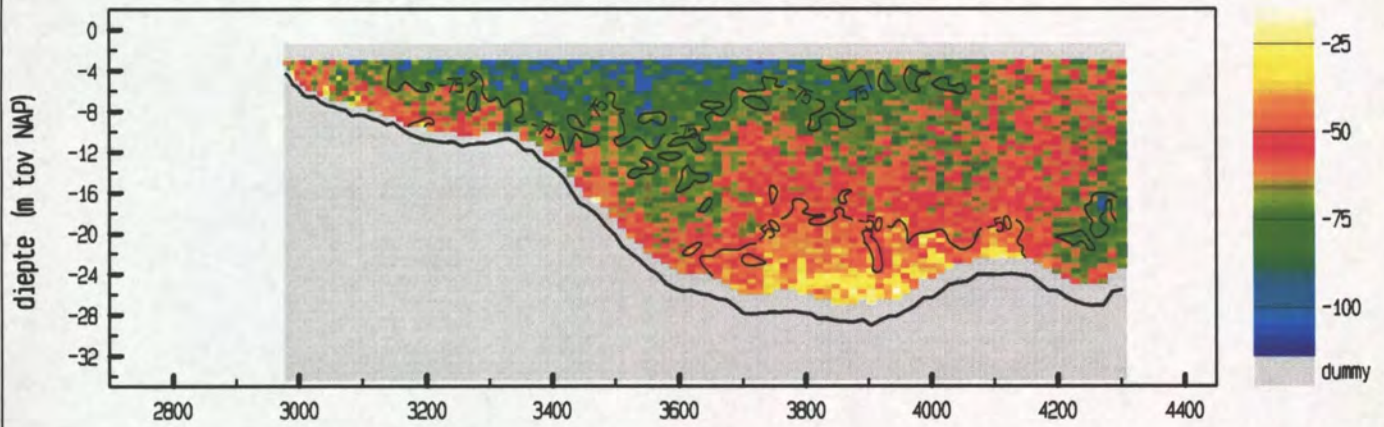

gemiddelde stroomsnelheid in de vertikaal

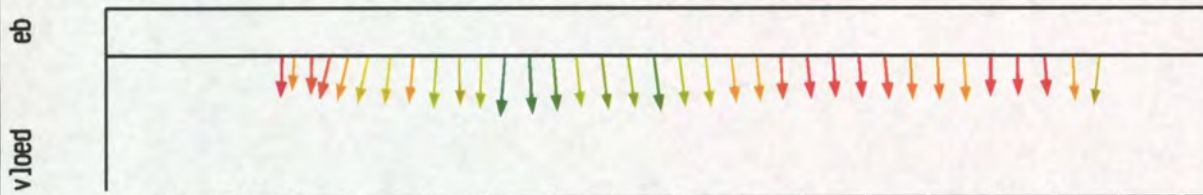

debiet- en stroomsnelheidsverdeling in de raai

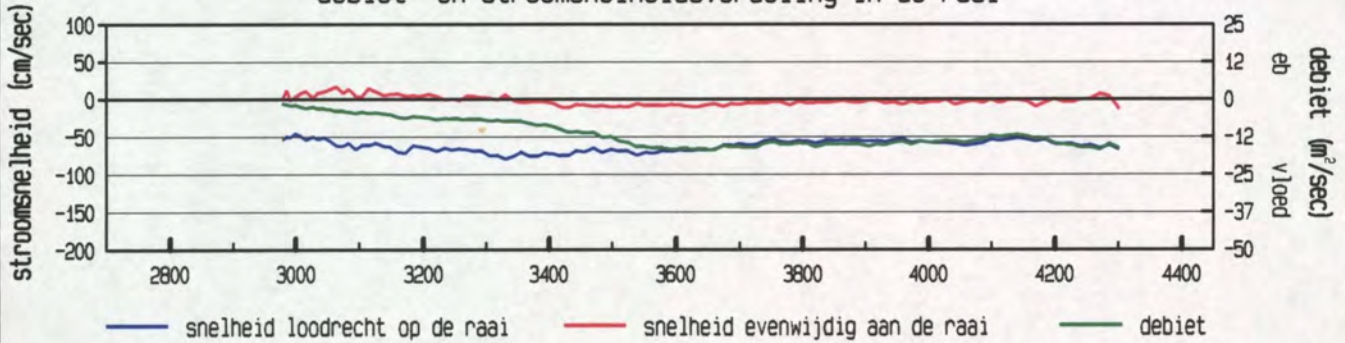

gevaren traject langs de raai

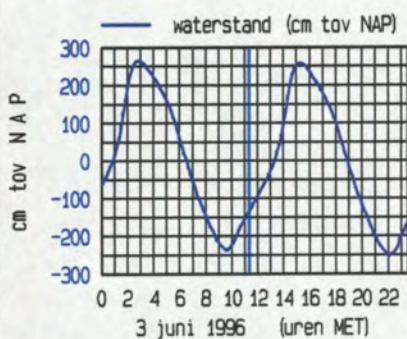
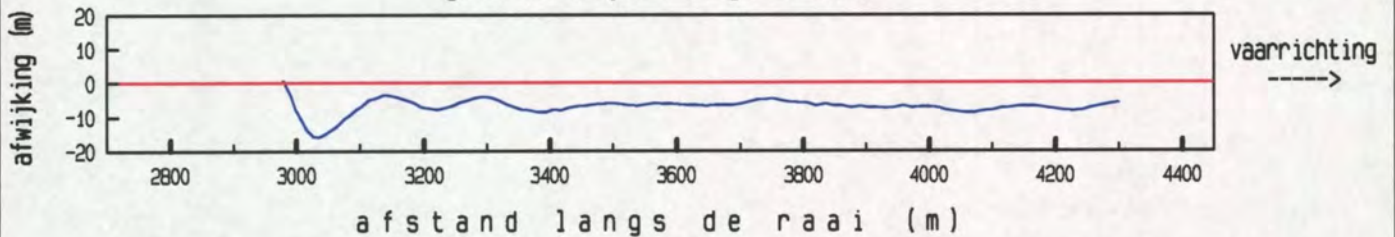

maximum gemiddelde stroom-
 snelheid in de vertikaal

afstand uit nulpunt : 3330 m
 stroomsnelheid : 80 cm/sec
 stroomrichting : 118°

doorstroomoppervlak : 25202 m²
 raaidebiet : -15500 m³/sec

gemeten snelheid (cm/sec) (eb > 0 , vloed < 0)

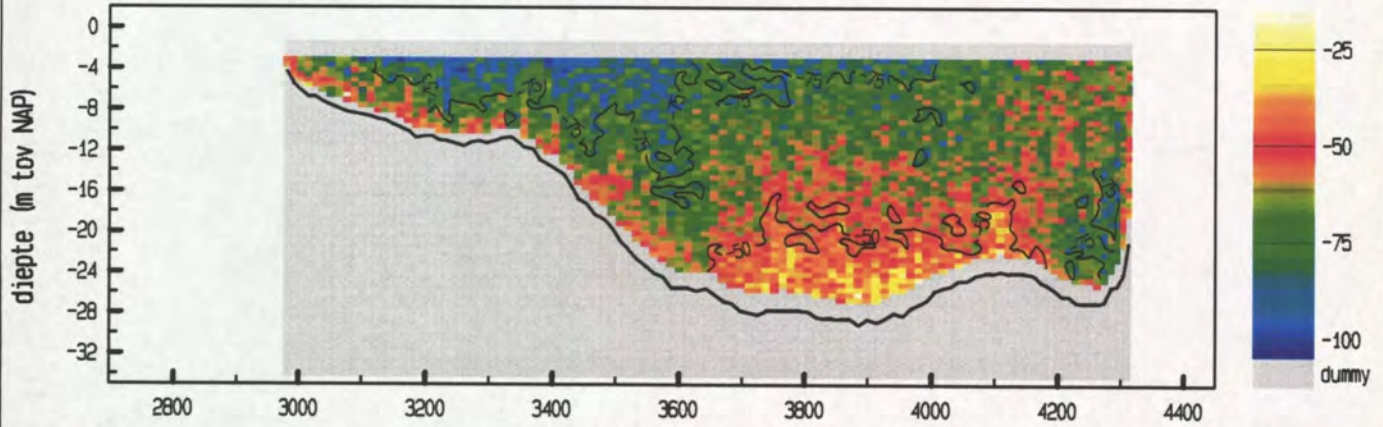

gemiddelde stroomsnelheid in de vertikaal

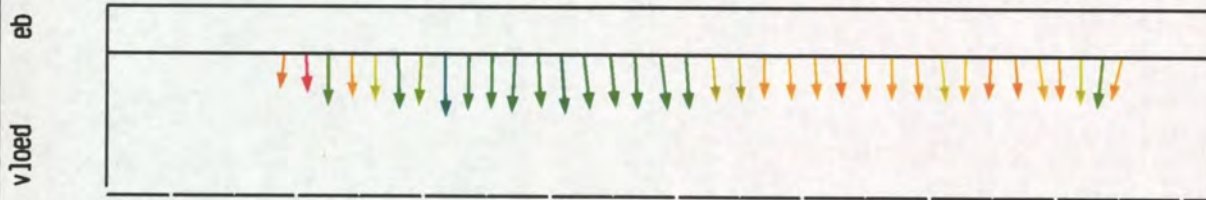

debiet- en stroomsnelheidsverdeling in de raai

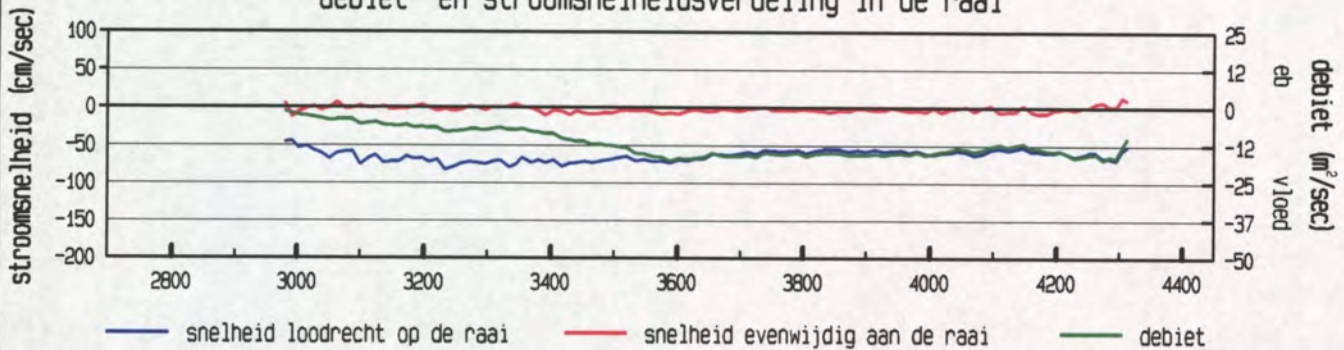

gevaren traject langs de raai

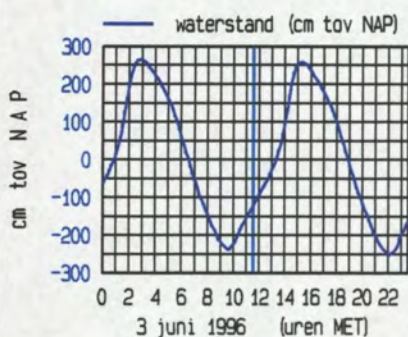
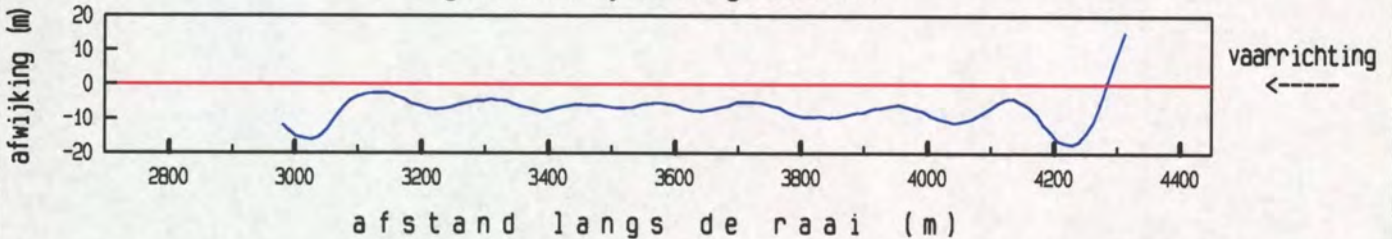

maximum gemiddelde stroom-
 snelheid in de vertikaal

afstand uit nulpunt : 3233 m
 stroomsnelheid : 82 cm/sec
 stroomrichting : 113 °

doorstroomoppervlak : 25464 m²
 raaidebiet : -15850 m³/sec

gemeten snelheid (cm/sec) (eb > 0 , vloed < 0)

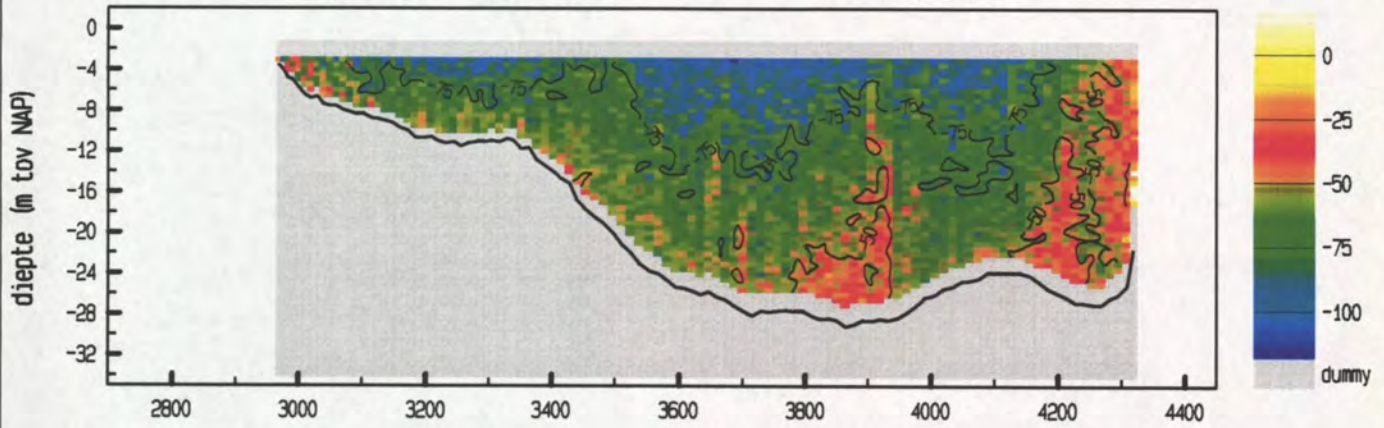

gemiddelde stroomsnelheid in de vertikaal

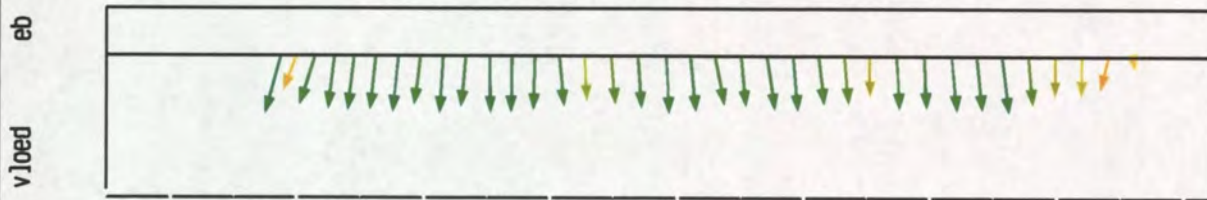

debiet- en stroomsnelheidsverdeling in de raai

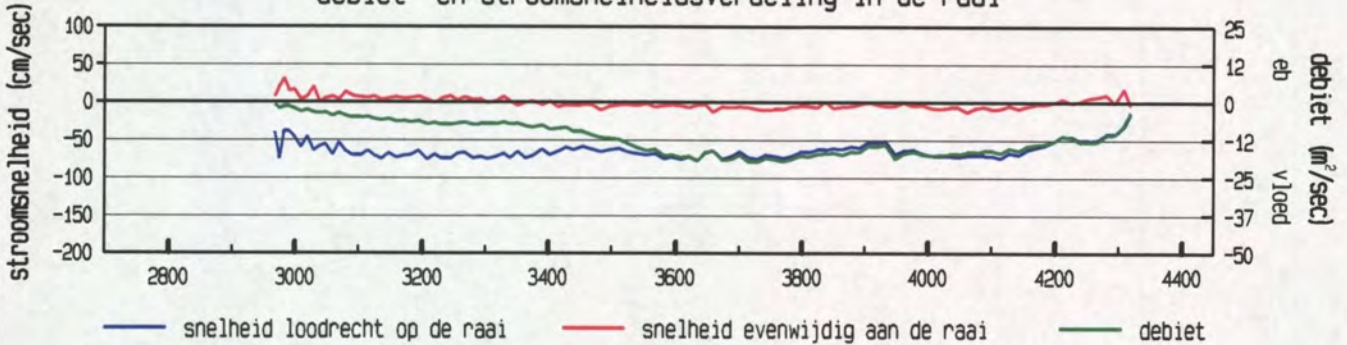

gevaren traject langs de raai

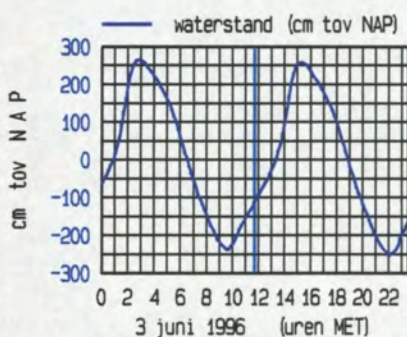
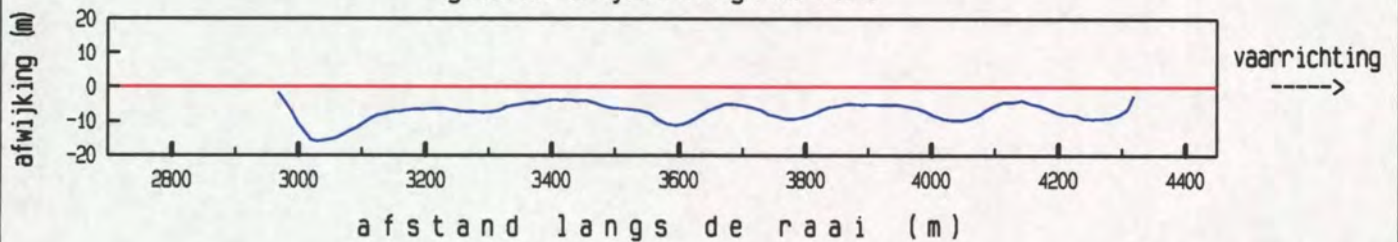

maximum gemiddelde stroom-
 snelheid in de vertikaal
 afstand uit nulpunt : 2975 m
 stroomsnelheid : 78 cm/sec
 stroomrichting : 129 °
 doorstroomoppervlak : 25854 m²
 raaidebiet : -16495 m³/sec

gemeten snelheid (cm/sec) (eb > 0 , vloed < 0)

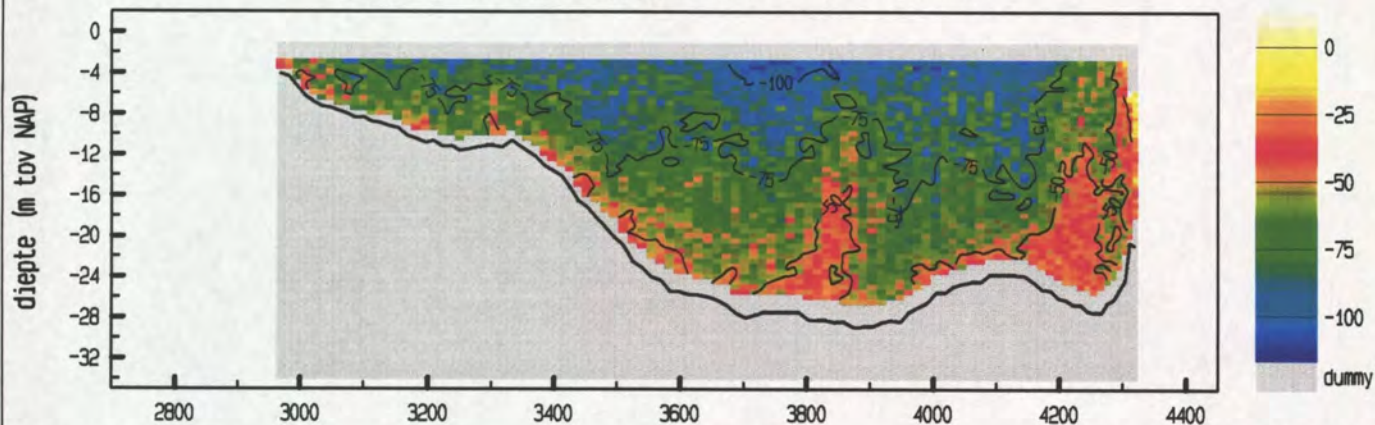

gemiddelde stroomsnelheid in de vertikaal

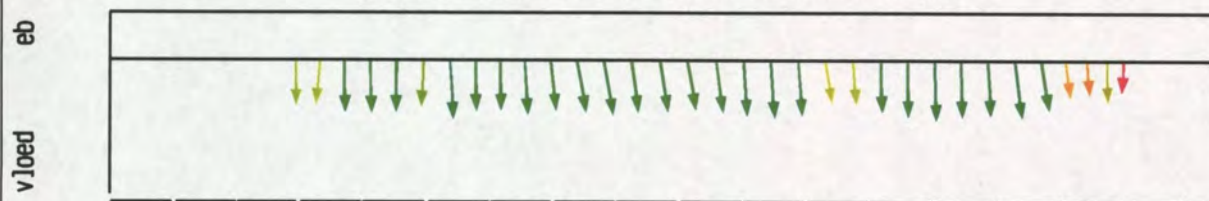

debiet- en stroomsnelheidsverdeling in de raai

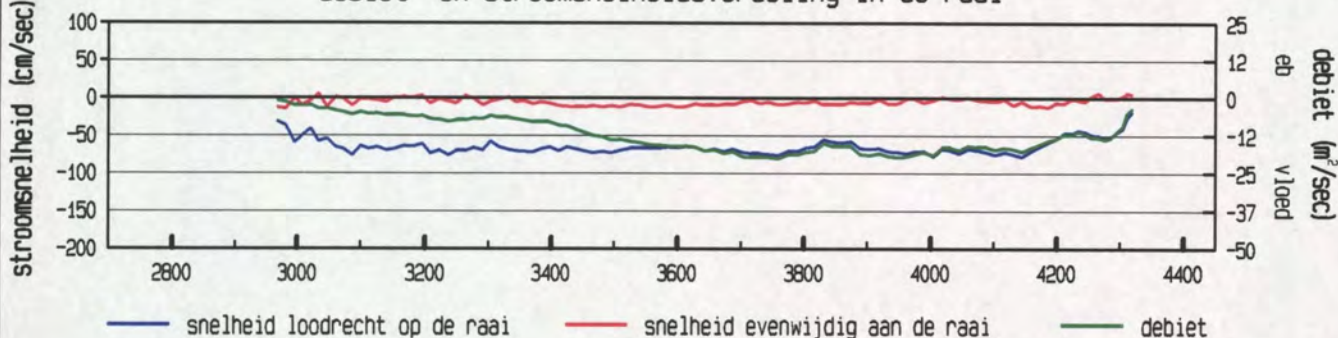

gevaren traject langs de raai

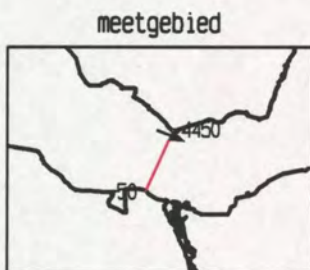
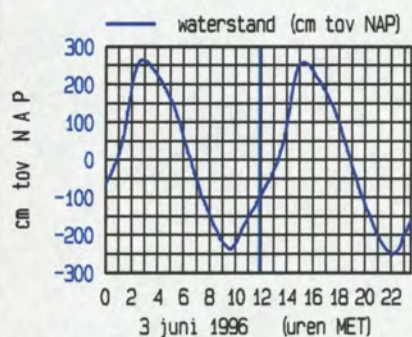
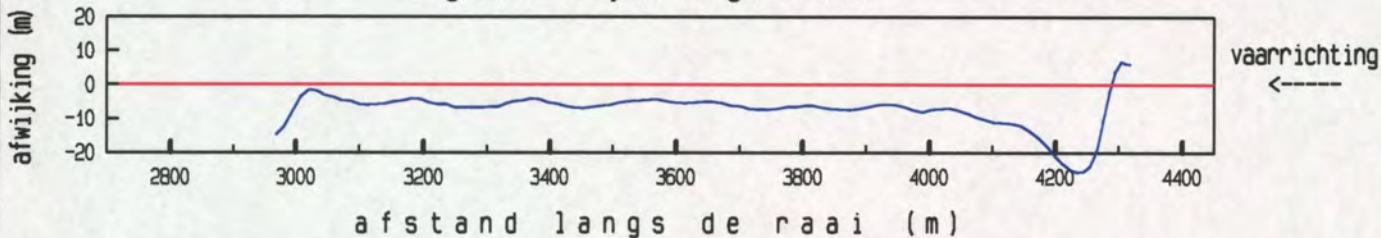

maximum gemiddelde stroom-
 snelheid in de vertikaal

afstand uit nulpunt : 4004 m
 stroomsnelheid : 78 cm/sec
 stroomrichting : 112 °

doorstroomoppervlak : 25956 m²
 raaidebiet : -17002 m³/sec

gemeten snelheid (cm/sec) (eb > 0 , vloed < 0)

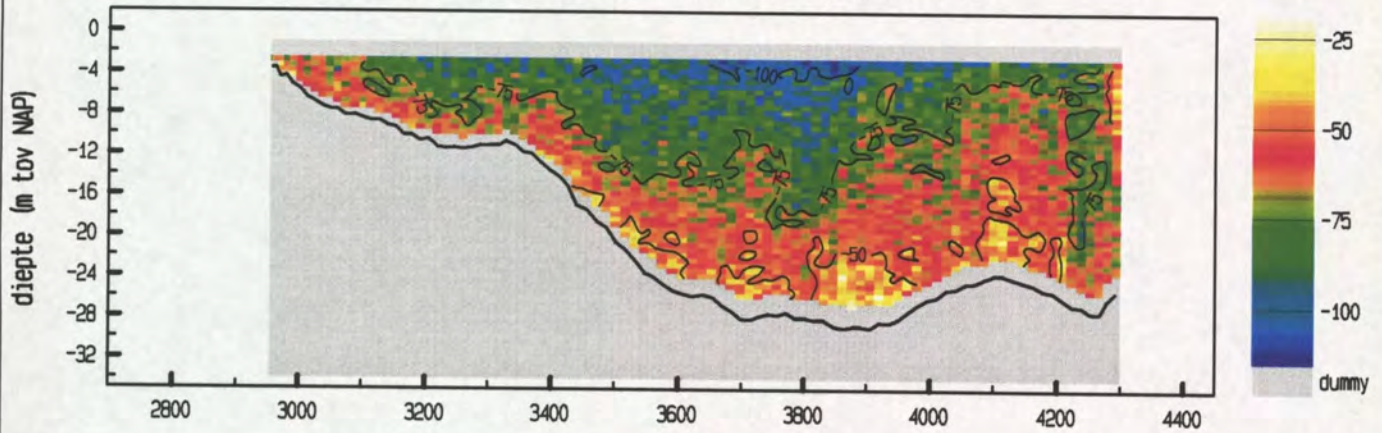

gemiddelde stroomsnelheid in de vertikaal

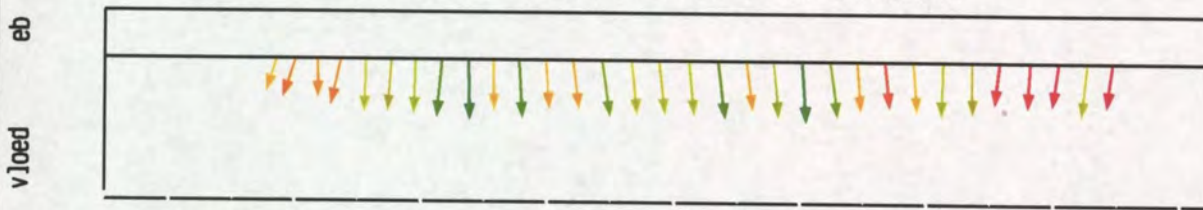

debiet- en stroomsnelheidsverdeling in de raai

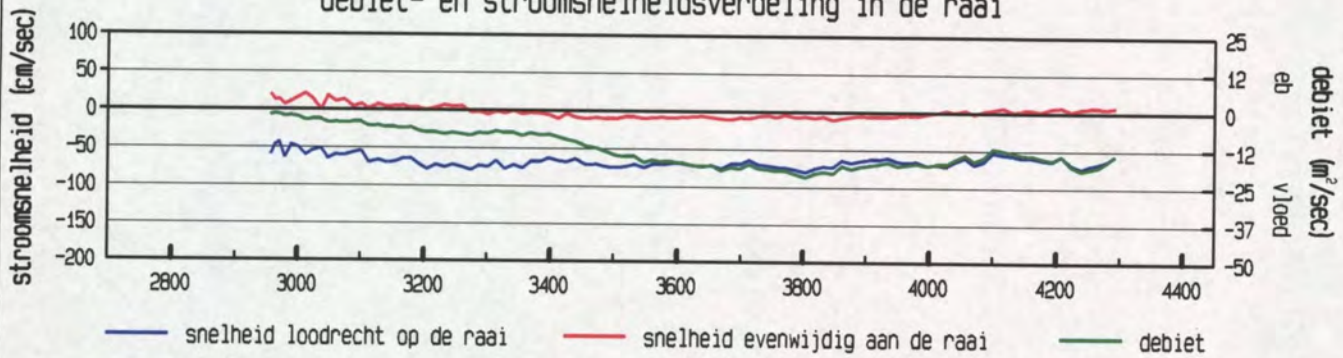

gevaren traject langs de raai

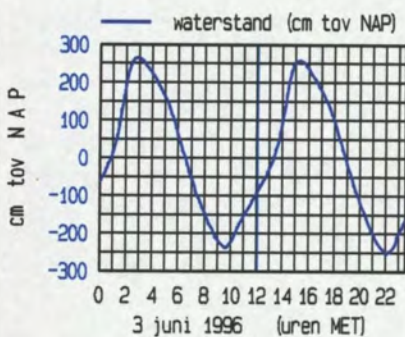
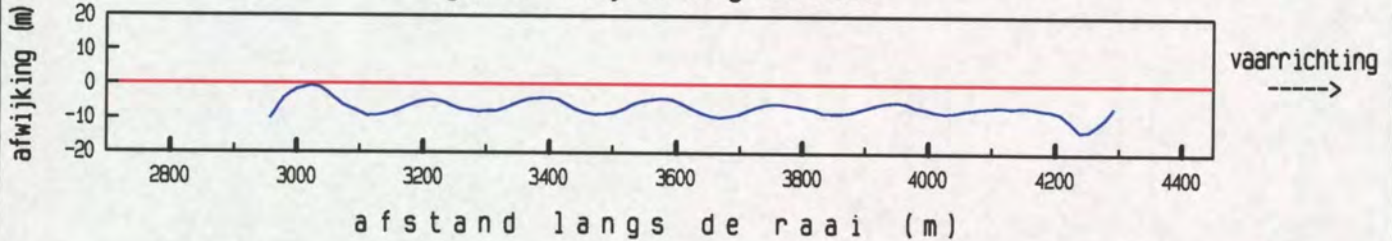

maximum gemiddelde stroom-
 snelheid in de vertikaal

afstand uit nulpunt : 3802 m
 stroomsnelheid : 80 cm/sec
 stroomrichting : 110 °

doorstroomoppervlak : 25583 m²
 raaidebiet : -17280 m³/sec

gemeten snelheid (cm/sec) (eb > 0 , vloed < 0)

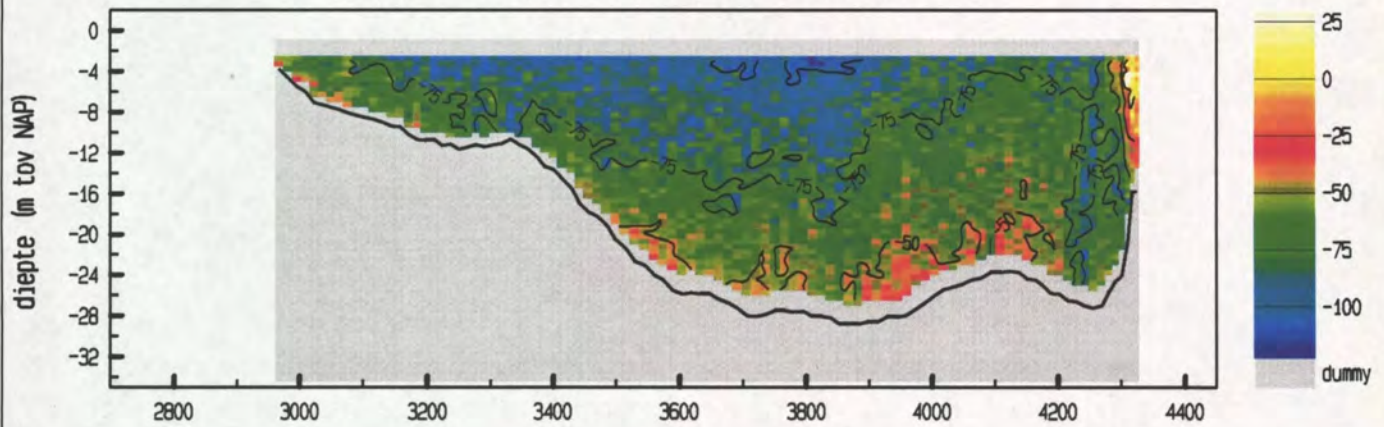

gemiddelde stroomsnelheid in de vertikaal

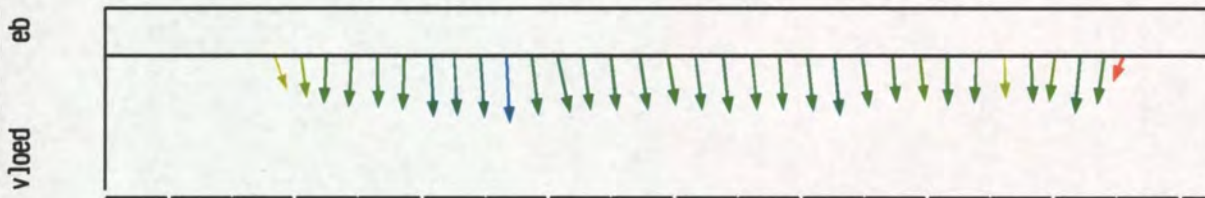

debiet- en stroomsnelheidsverdeling in de raai

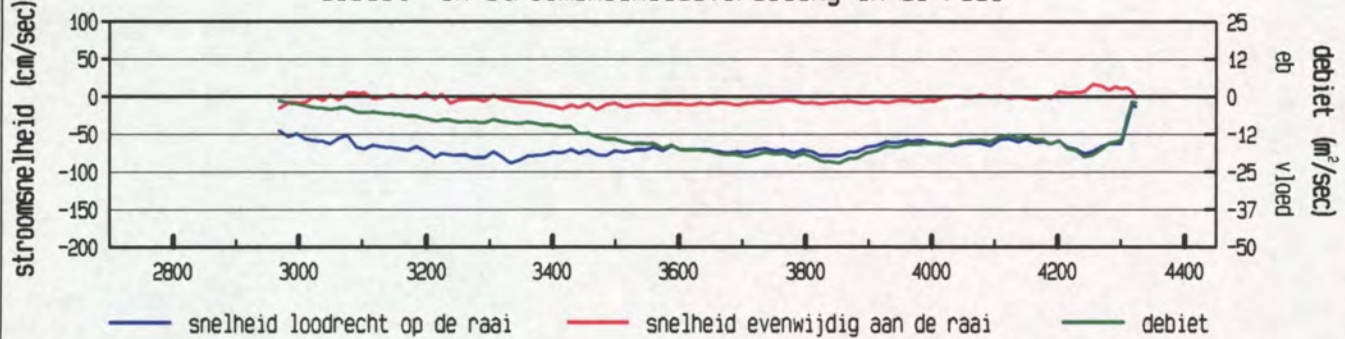

gevaren traject langs de raai

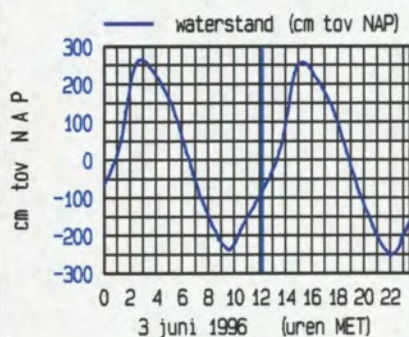
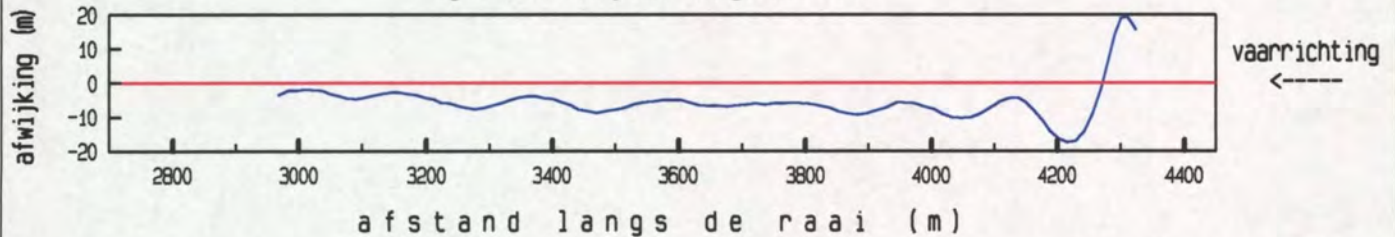

maximum gemiddelde stroom-
 snelheid in de vertikaal

afstand uit nulpunt : 3333 m
 stroomsnelheid : 88 cm/sec
 stroomrichting : 111 °

doorstroomoppervlak : 26200 m²
 raaidebiet : -17800 m³/sec

gemeten snelheid (cm/sec) (eb > 0 , vloed < 0)

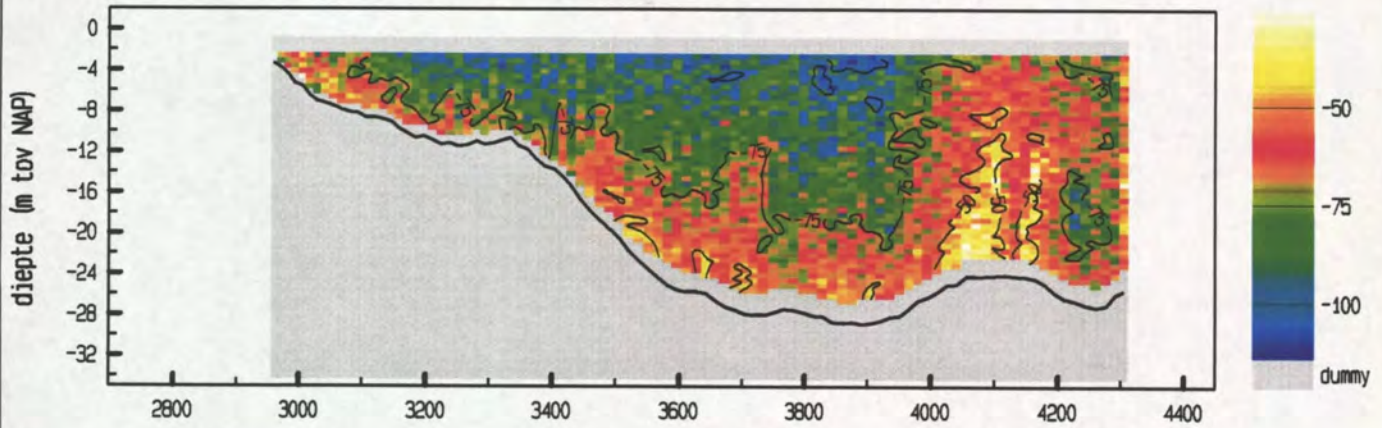

gemiddelde stroomsnelheid in de verticaleal



debiet- en stroomsnelheidsverdeling in de raai

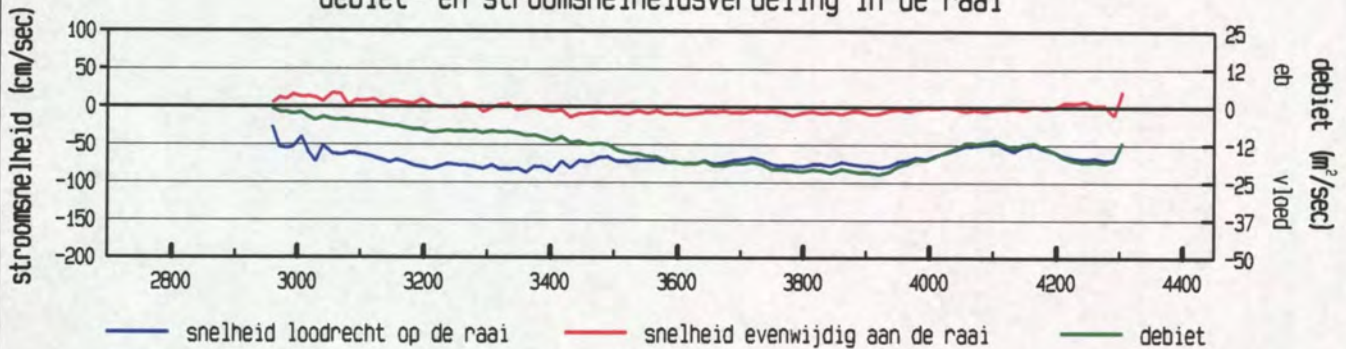

gevaren traject langs de raai

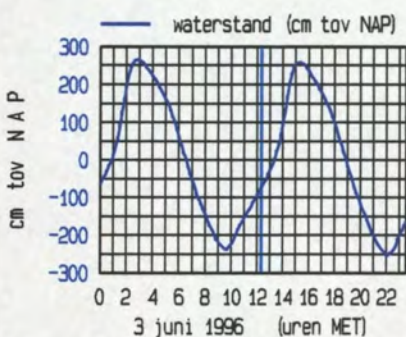
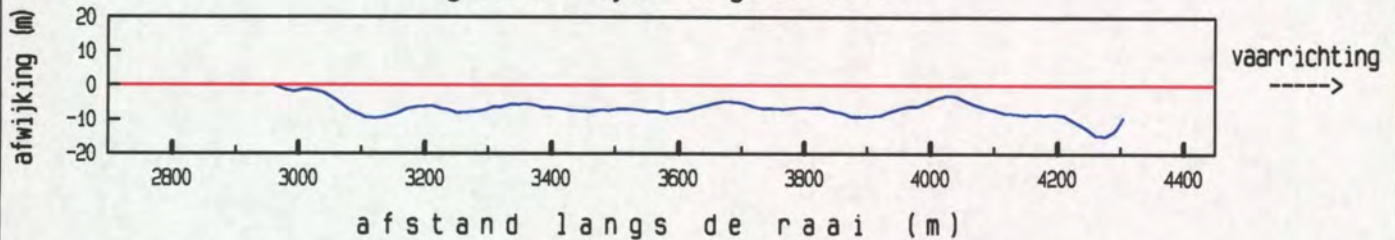

maximum gemiddelde stroom-
 snelheid in de verticaleal

afstand uit nulpunt : 3361 m

stroomsnelheid : 87 cm/sec

stroomrichting : 113 °

doorstroomoppervlak : 26122 m²

raaidebiet : -18109 m³/sec

gemeten snelheid (cm/sec) (eb > 0 , vloed < 0)

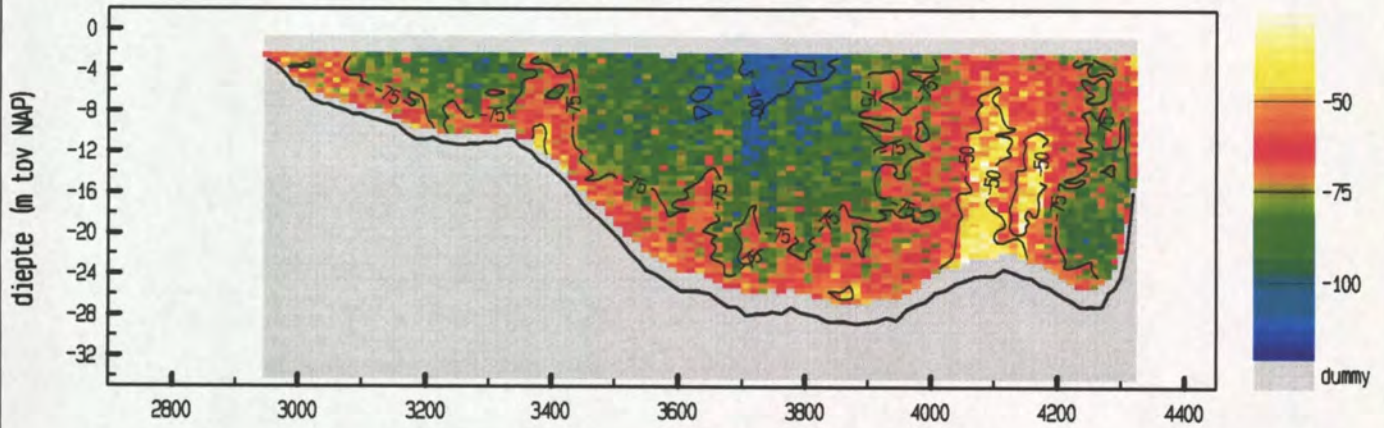

gemiddelde stroomsnelheid in de vertikaal

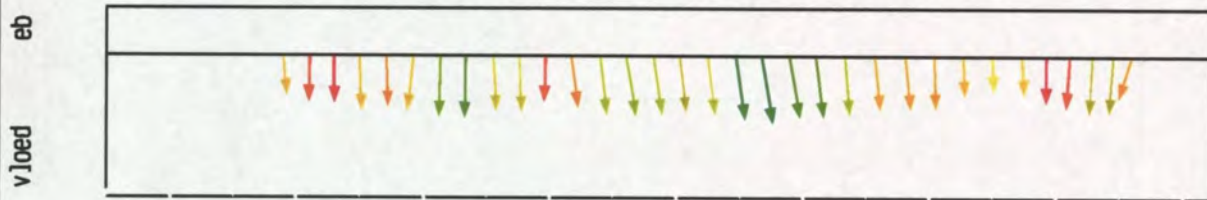

debiet- en stroomsnelheidsverdeling in de raai

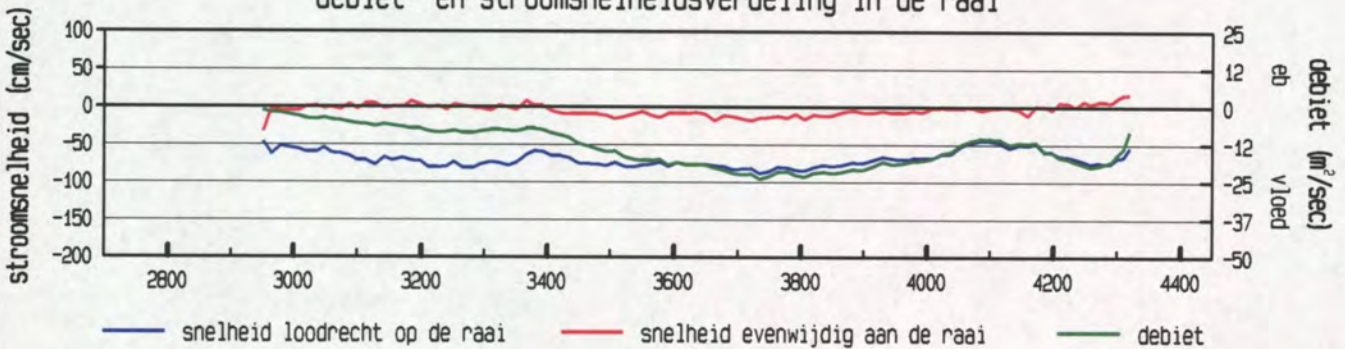

gevaren traject langs de raai

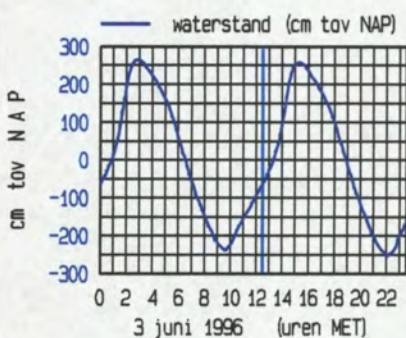
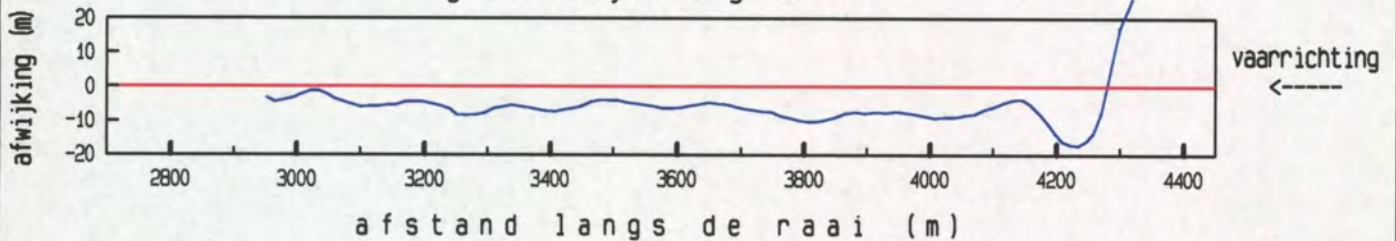

maximum gemiddelde stroom-
 snelheid in de vertikaal

afstand uit nulpunt : 3734 m
 stroomsnelheid : 89 cm/sec
 stroomrichting : 104 °

doorstroomoppervlak : 26398 m²
 raaidebiet : -18621 m³/sec

gemeten snelheid (cm/sec) (eb > 0 , vloed < 0)

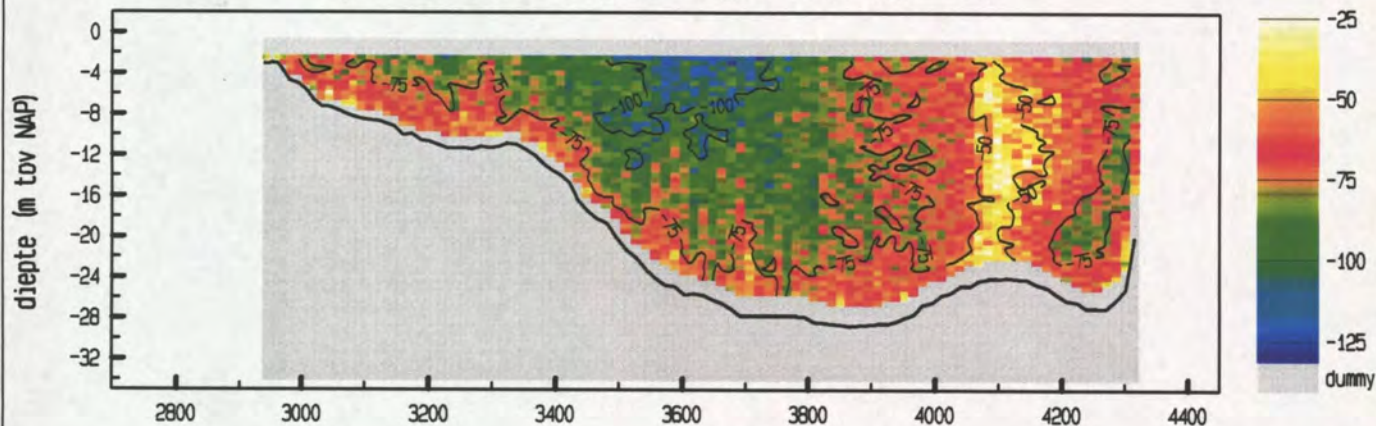

gemiddelde stroomsnelheid in de vertikaal

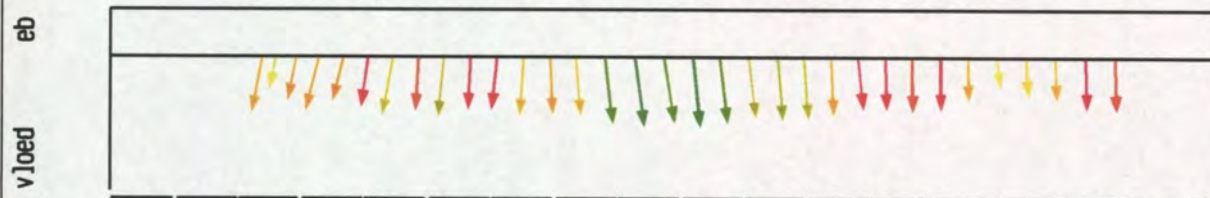

debiet- en stroomsnelheidsverdeling in de raai

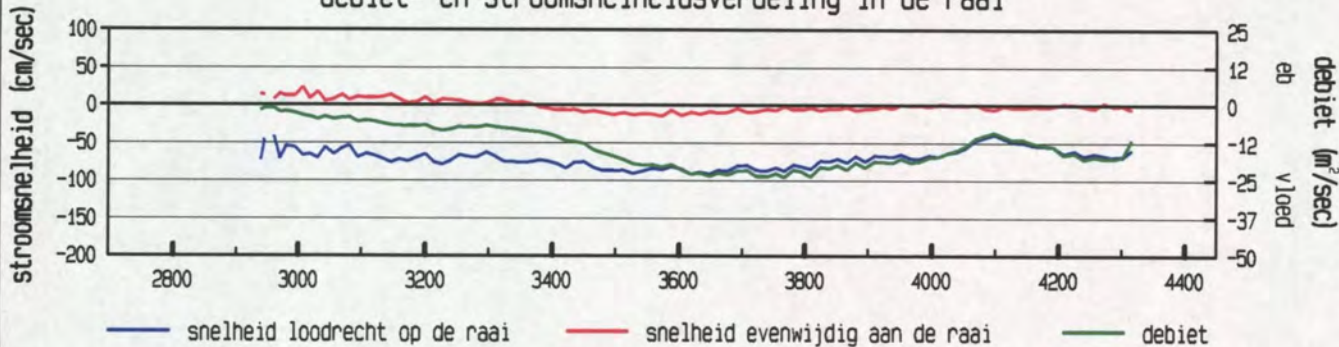

gevaren traject langs de raai

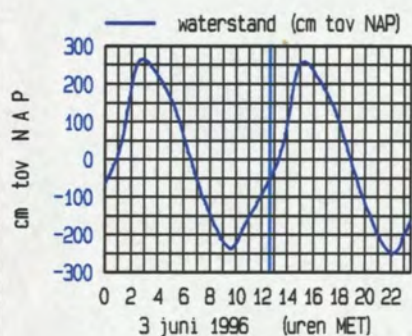
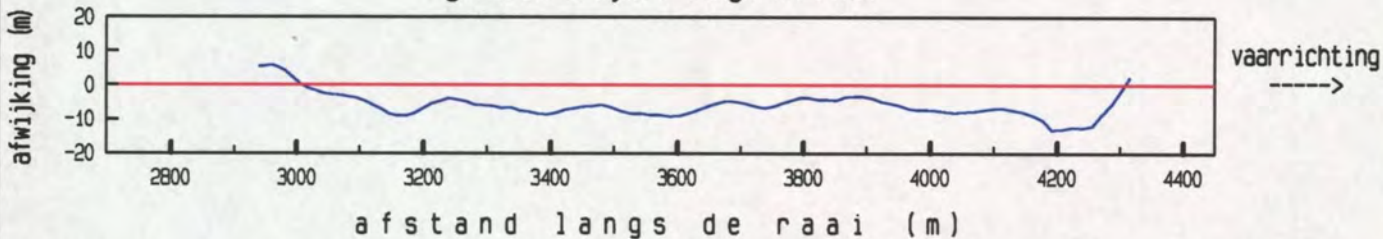

maximum gemiddelde stroom-
 snelheid in de vertikaal
 afstand uit nulpunt : 3619 m
 stroomsnelheid : 92 cm/sec
 stroomrichting : 108 °
 doorstroomoppervlak : 26645 m²
 raaidebiet : -19125 m³/sec

gemeten snelheid (cm/sec) (eb > 0 , vloed < 0)

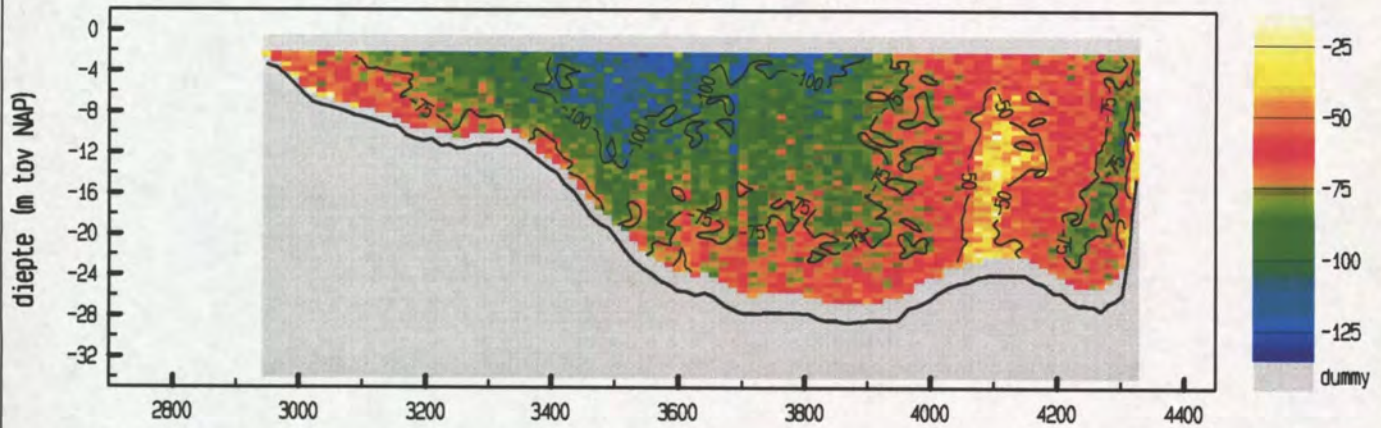

gemiddelde stroomsnelheid in de vertikaal

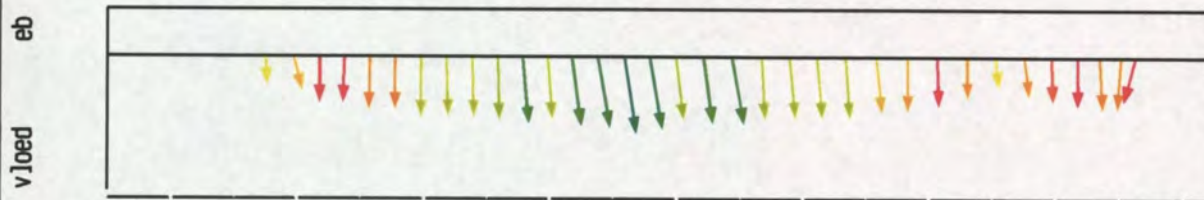

debiet- en stroomsnelheidsverdeling in de raai

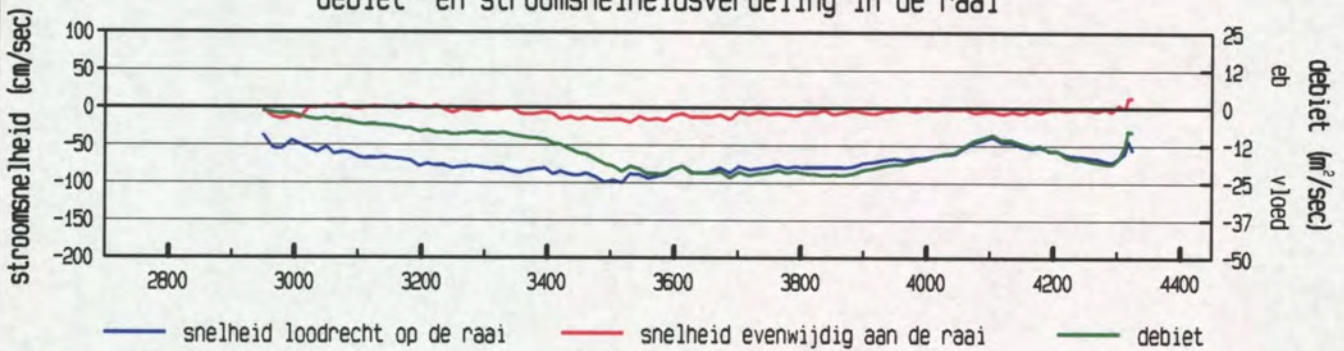

gevaren traject langs de raai

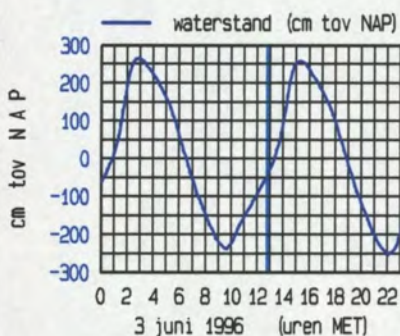
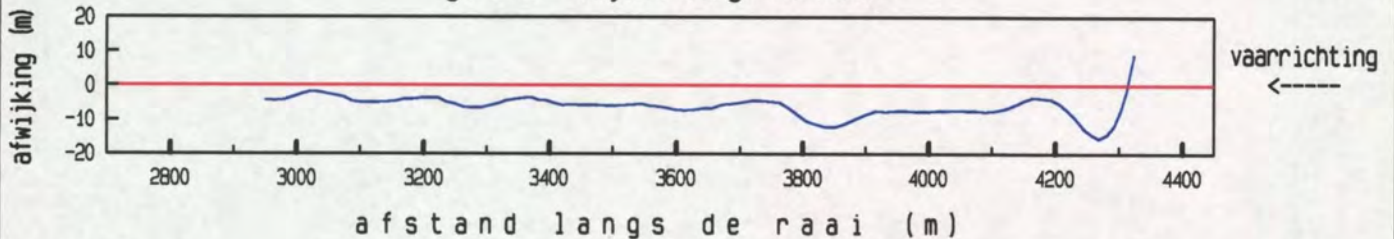

maximum gemiddelde stroom-
 snelheid in de vertikaal

afstand uit nulpunt : 3518 m

stroomsnelheid : 101 cm/sec

stroomrichting : 105 °

doorstroomoppervlak : 26839 m²

raaidebiet : -19475 m³/sec

gemeten snelheid (cm/sec) (eb > 0 , vloed < 0)

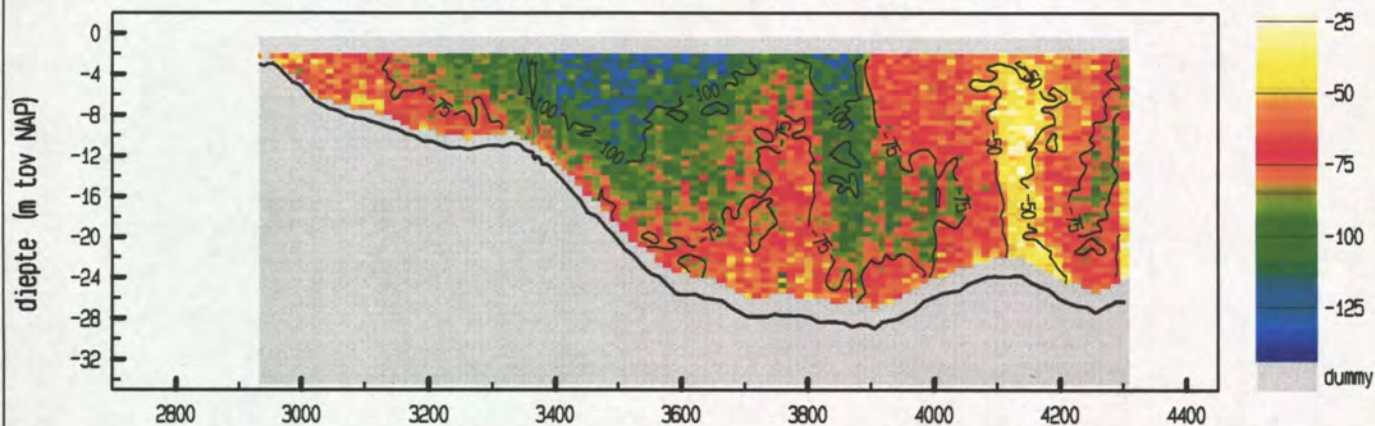

gemiddelde stroomsnelheid in de vertikaal

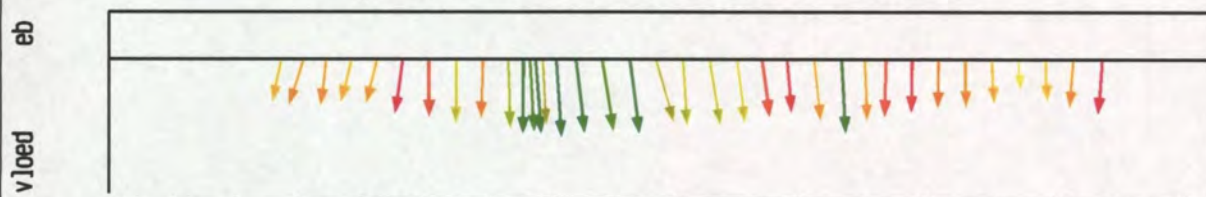

debiet- en stroomsnelheidsverdeling in de raai

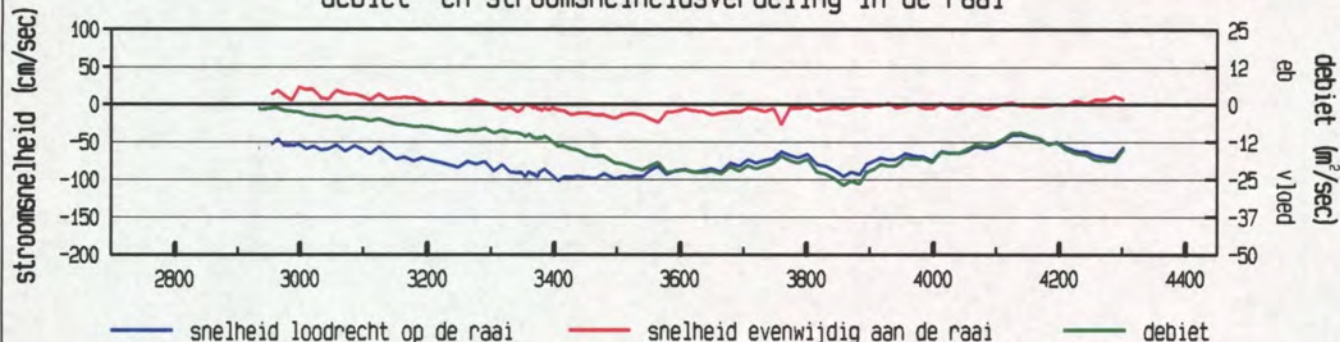

gevaren traject langs de raai

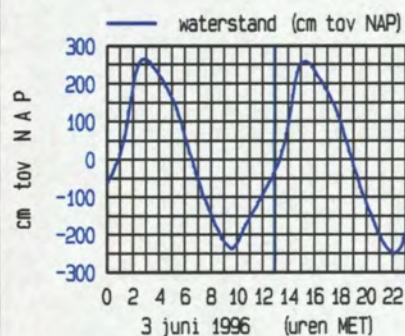
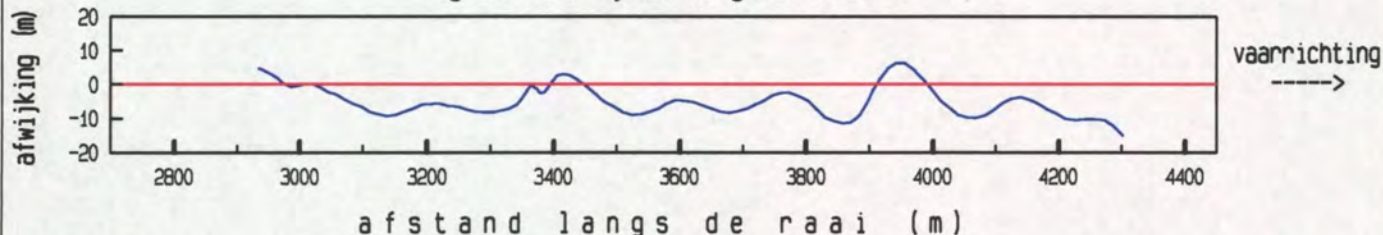

maximum gemiddelde stroom-
 snelheid in de vertikaal

afstand uit nulpunt : 3406 m
 stroomsnelheid : 102 cm/sec
 stroomrichting : 109 °

doorstroomoppervlak : 26664 m²
 raaidebiet : -19734 m³/sec

gemeten snelheid (cm/sec) (eb > 0 , vloed < 0)

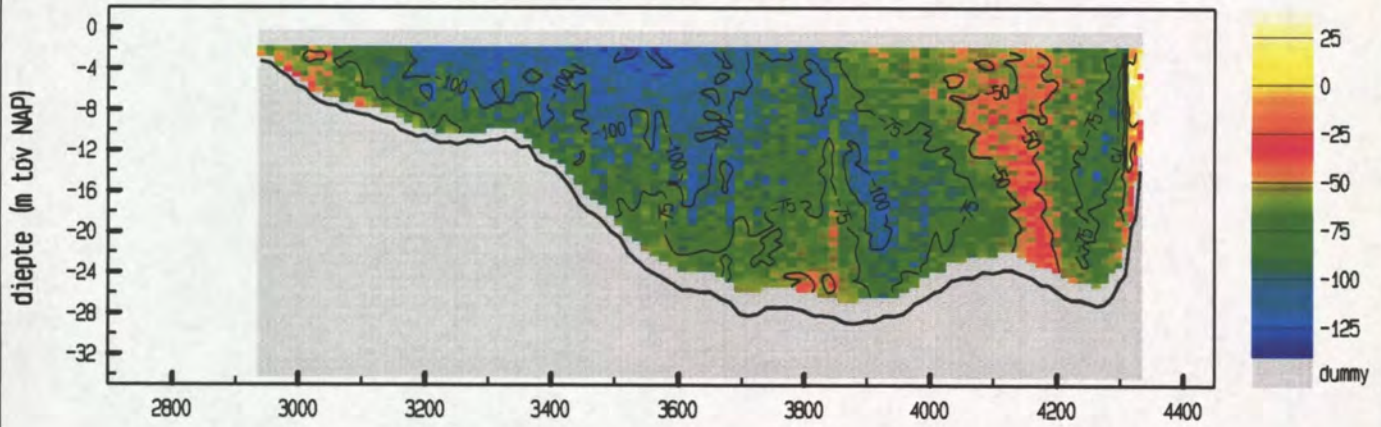

gemiddelde stroomsnelheid in de vertikaal

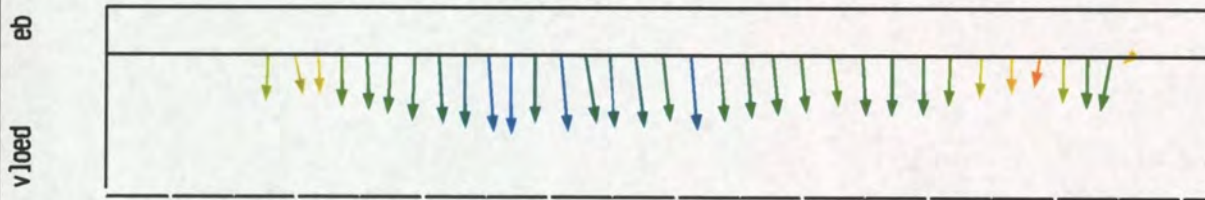

debiet- en stroomsnelheidsverdeling in de raai

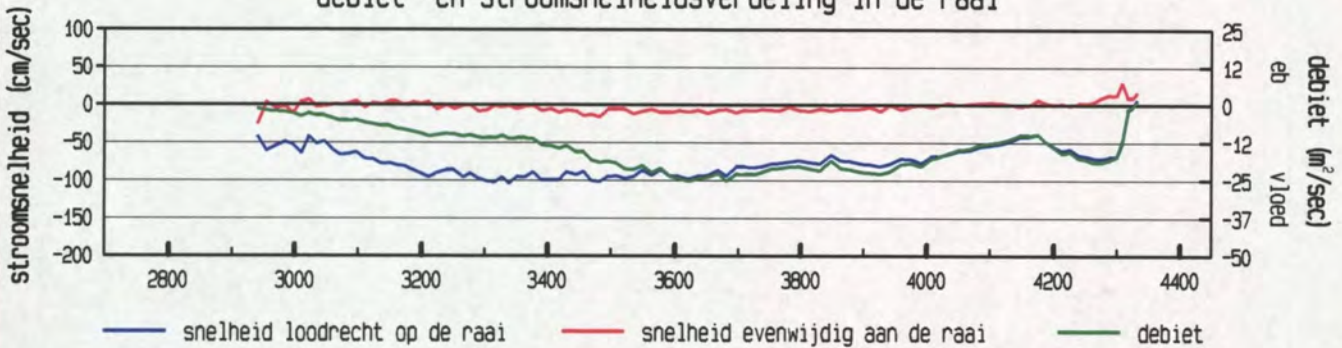

gevaren traject langs de raai

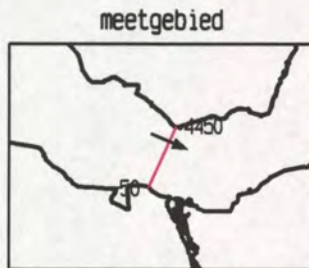
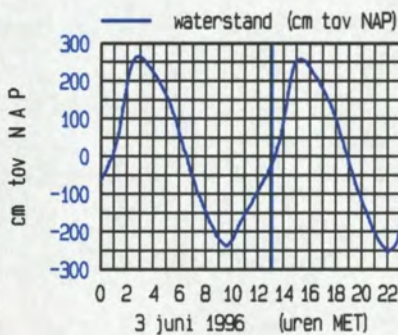
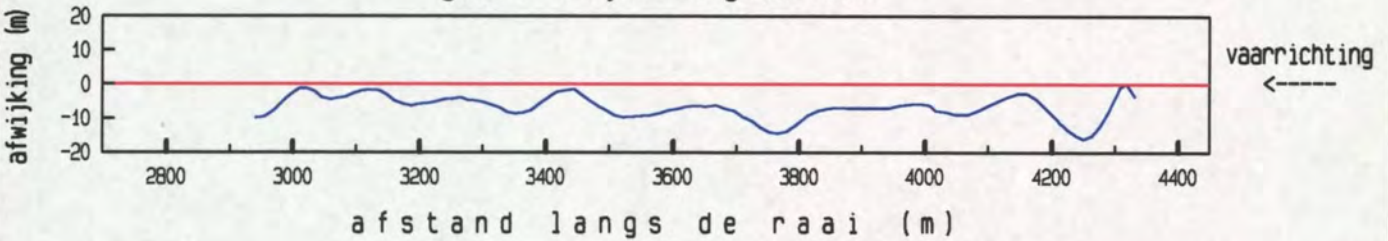

maximum gemiddelde stroom-
 snelheid in de vertikaal

afstand uit nulpunt : 3339 m
 stroomsnelheid : 104 cm/sec
 stroomrichting : 114 °

doorstroomoppervlak : 27342 m²
 raaidebiet : -20548 m³/sec

gemeten snelheid (cm/sec) (eb > 0 , vloed < 0)

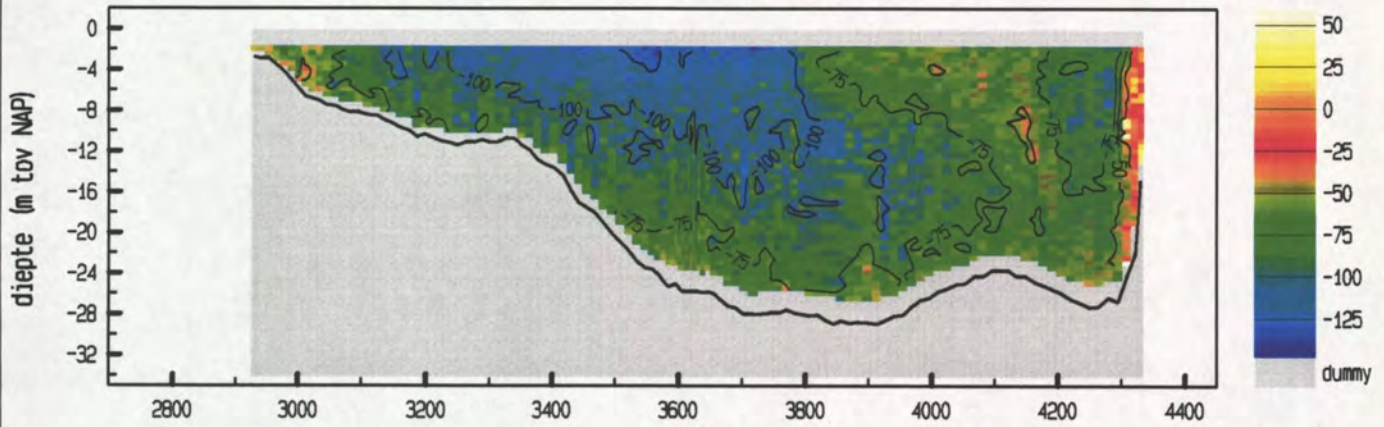

gemiddelde stroomsnelheid in de vertikaal

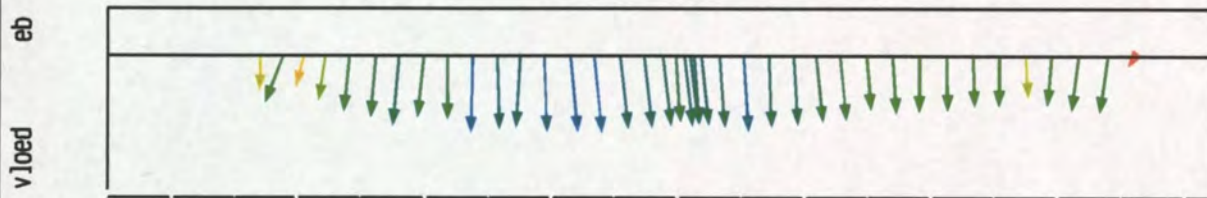

debiet- en stroomsnelheidsverdeling in de raai

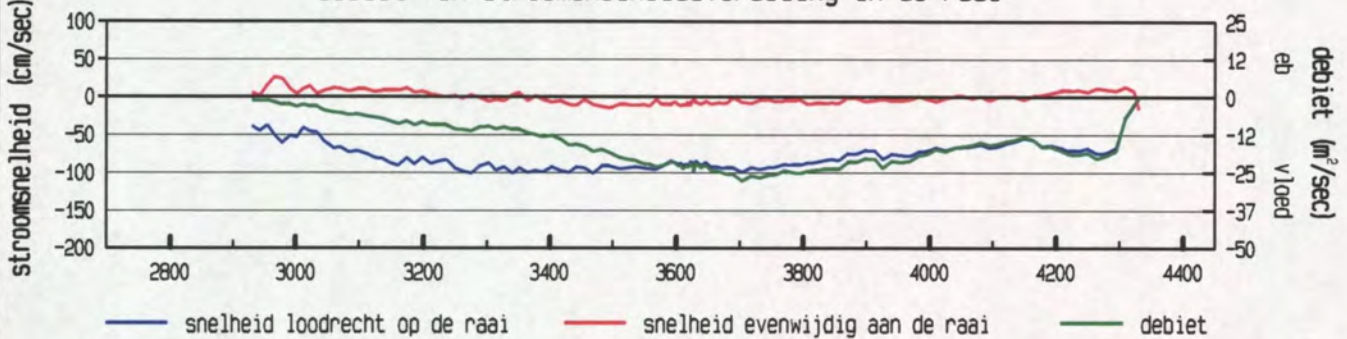

gevaren traject langs de raai

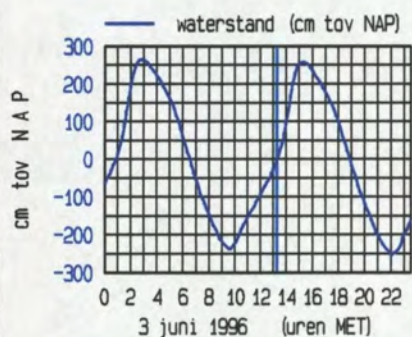
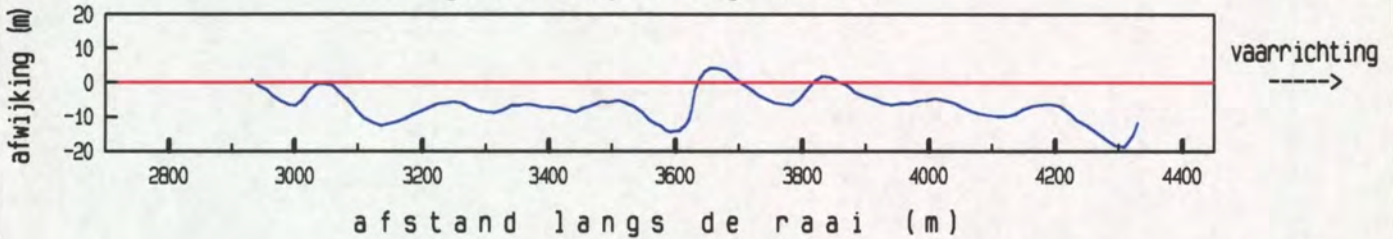

maximum gemiddelde stroom-
 snelheid in de vertikaal

afstand uit nulpunt : 3469 m
 stroomsnelheid : 101 cm/sec
 stroomrichting : 108°

doorstroomoppervlak : 27636 m²
 raaidebiet : -21799 m³/sec

gemeten snelheid (cm/sec) (eb > 0 , vloed < 0)

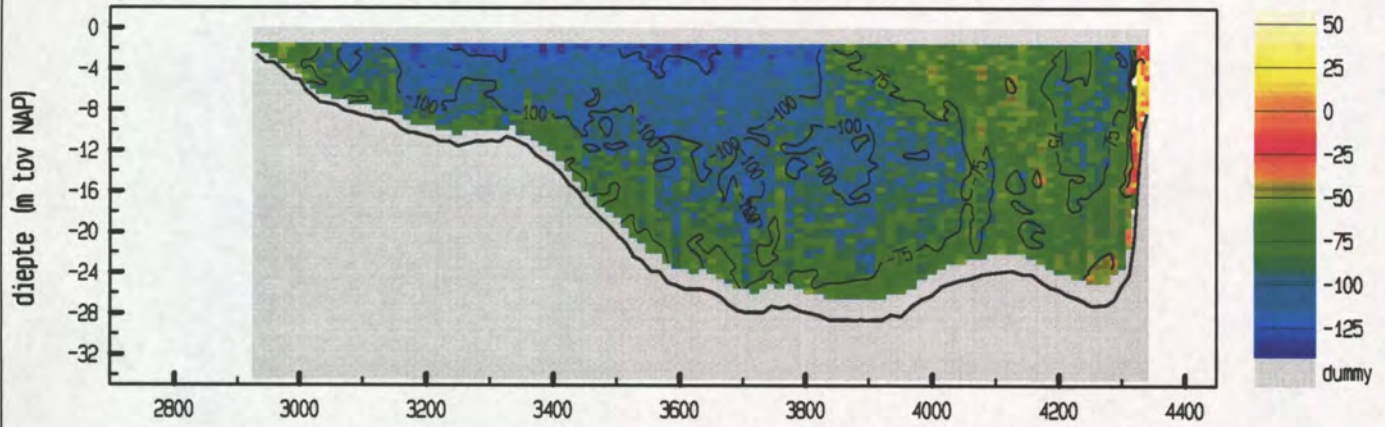

gemiddelde stroomsnelheid in de vertikaal

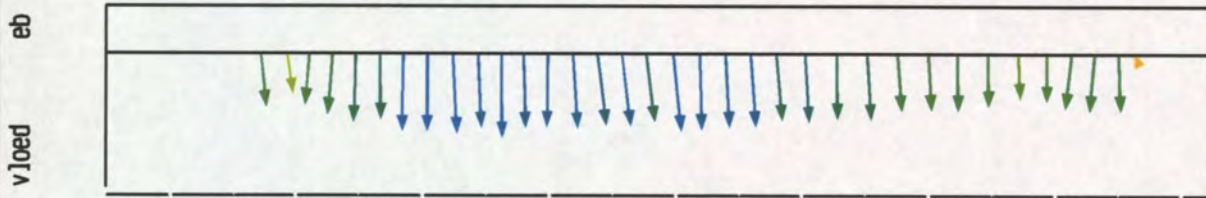

debiet- en stroomsnelheidsverdeling in de raai

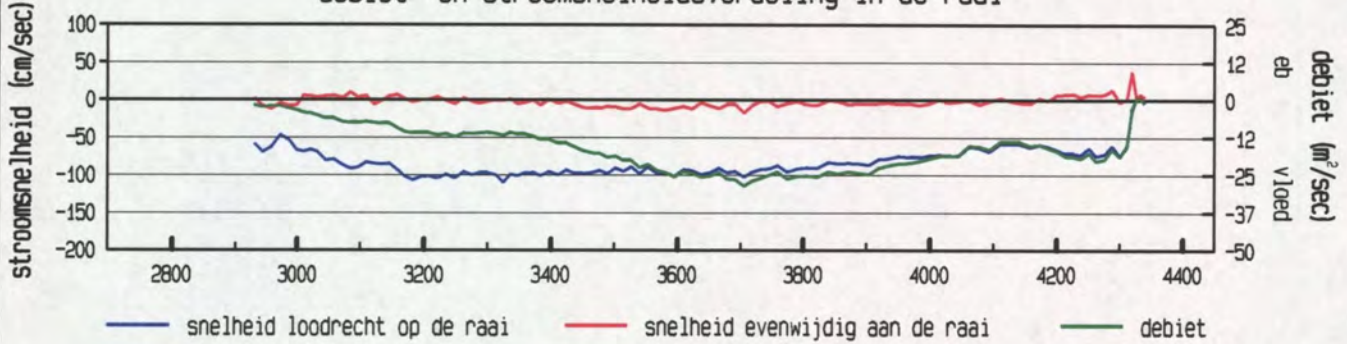

gevaren traject langs de raai

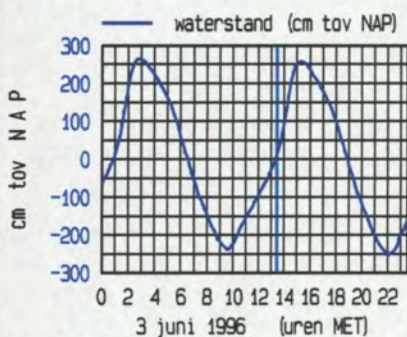
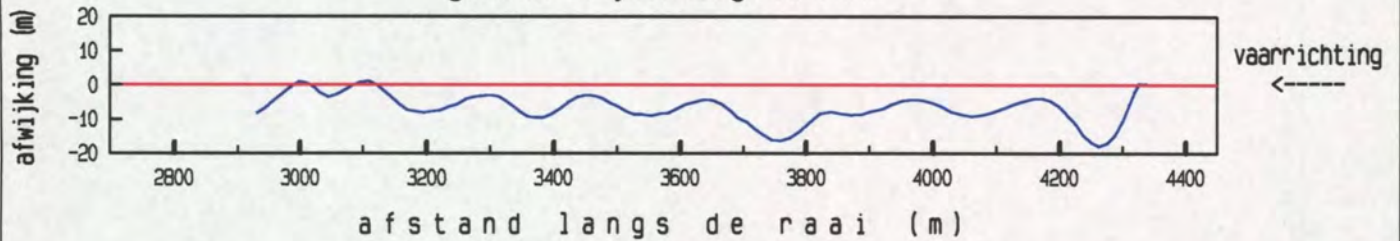

maximum gemiddelde stroom-
 snelheid in de vertikaal

afstand uit nulpunt : 3324 m
 stroomsnelheid : 110 cm/sec
 stroomrichting : 114 °

doorstroomoppervlak : 27784 m²
 raaidebiet : -22942 m³/sec

gemeten snelheid (cm/sec) (eb > 0 , vloed < 0)

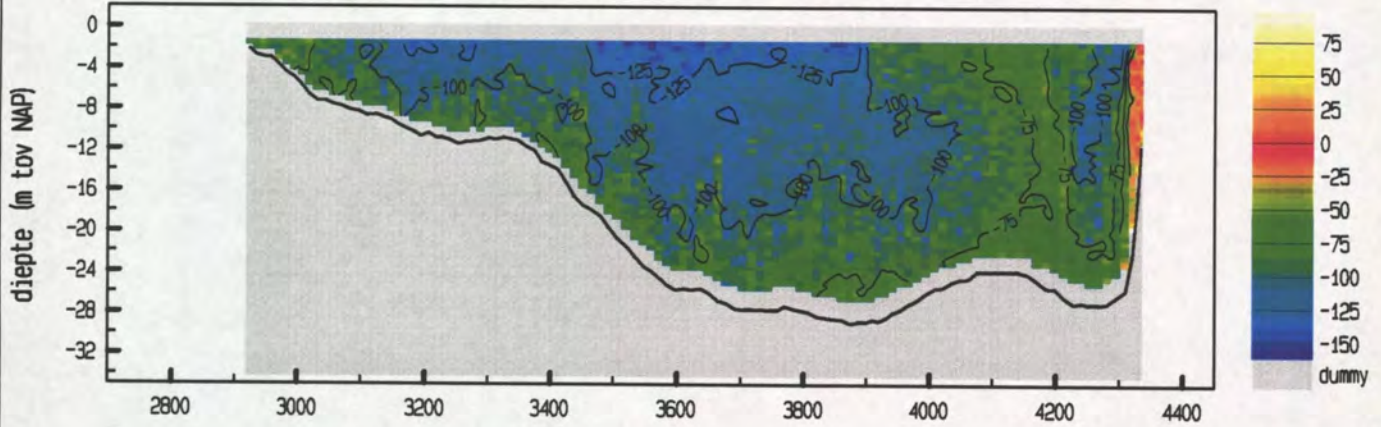

gemiddelde stroomsnelheid in de vertikaal

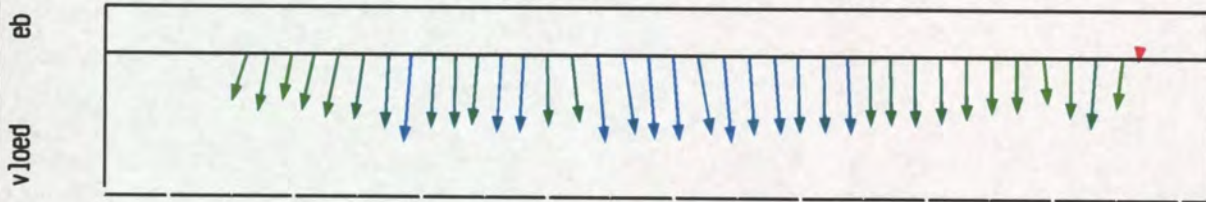

debiet- en stroomsnelheidsverdeling in de raai

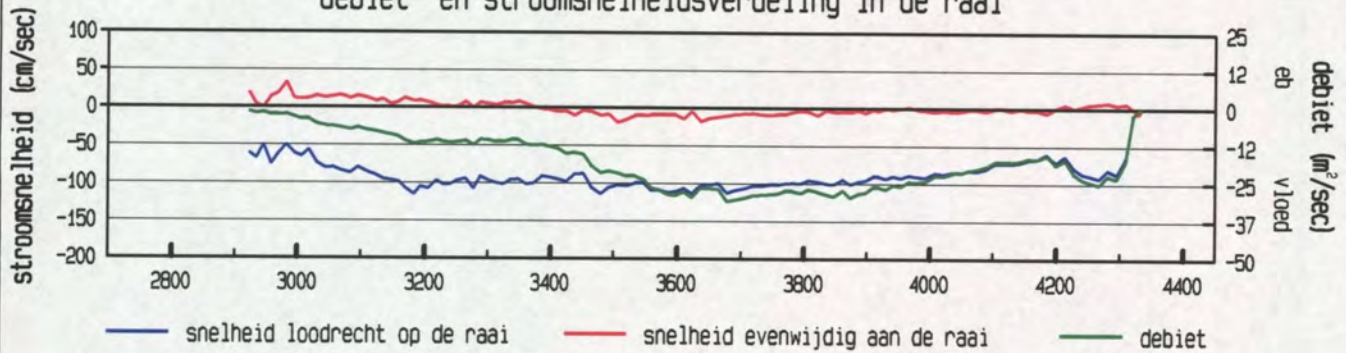

gevaren traject langs de raai

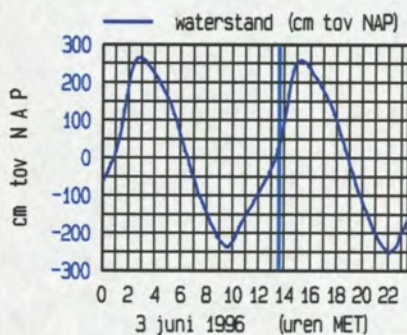
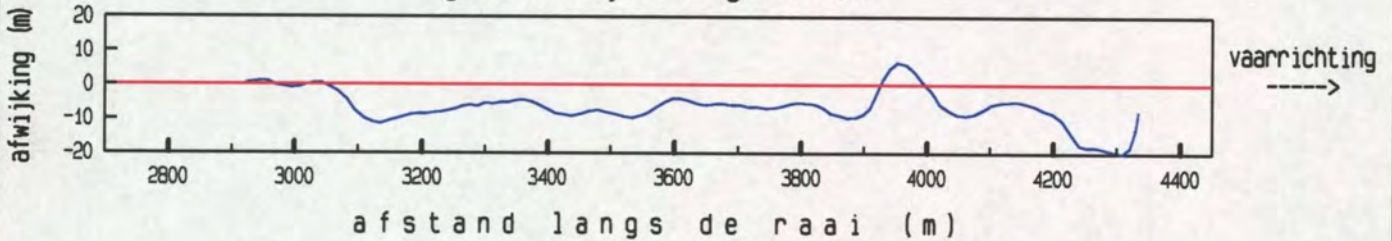

maximum gemiddelde stroom-
 snelheid in de vertikaal

afstand uit nulpunt : 3182 m
 stroomsnelheid : 115 cm/sec
 stroomrichting : 118 °

doorstroomoppervlak : 28106 m²
 raaidebiet : -25644 m³/sec

gemeten snelheid (cm/sec) (eb > 0 , vloed < 0)

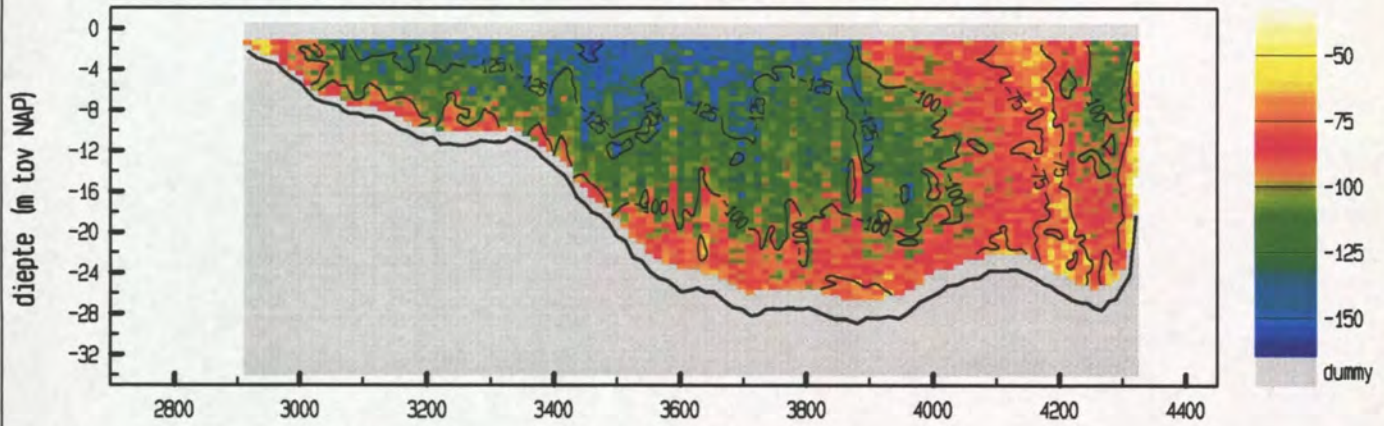

gemiddelde stroomsnelheid in de vertikaal

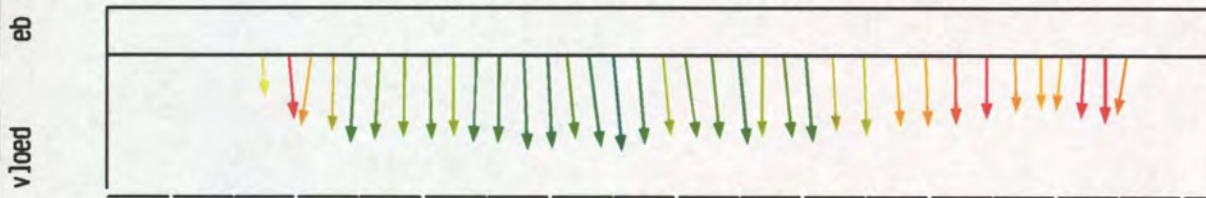

debiet- en stroomsnelheidsverdeling in de raai

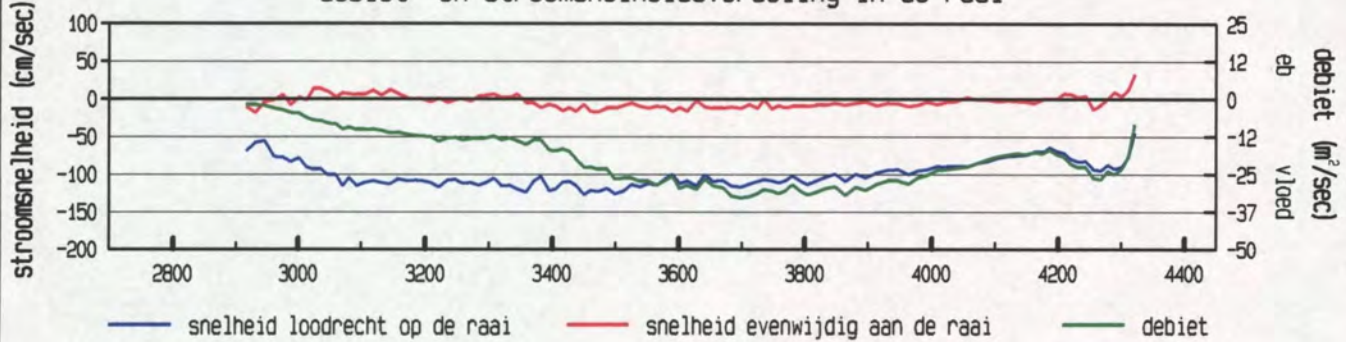

gevaren traject langs de raai

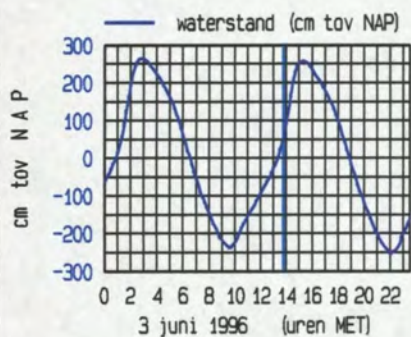
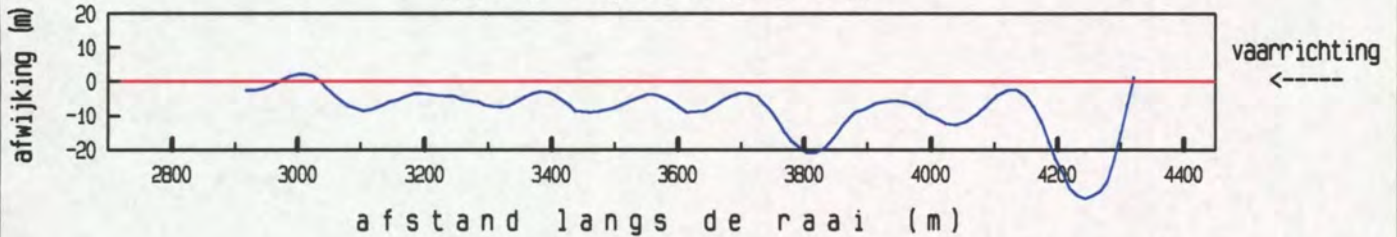

maximum gemiddelde stroom-
 snelheid in de vertikaal

afstand uit nulpunt : 3499 m
 stroomsnelheid : 127 cm/sec
 stroomrichting : 108 °

doorstroomoppervlak : 28327 m²
 raaidebiet : -28239 m³/sec

gemeten snelheid (cm/sec) (eb > 0 , vloed < 0)

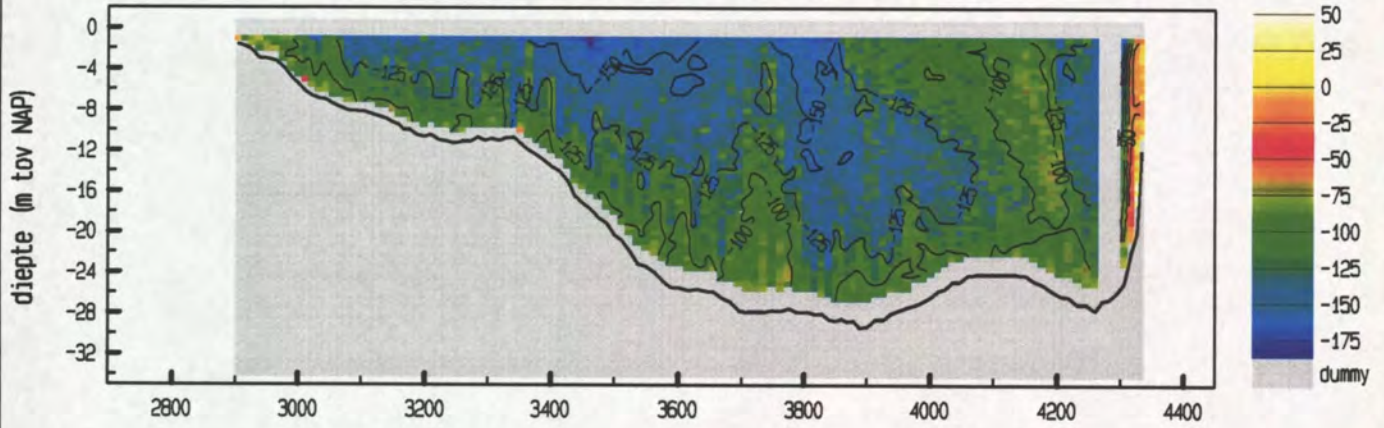

gemiddelde stroomsnelheid in de vertikaal

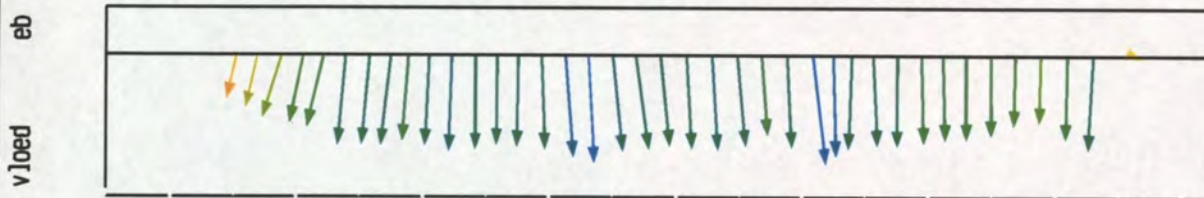

debiet- en stroomsnelheidsverdeling in de raai

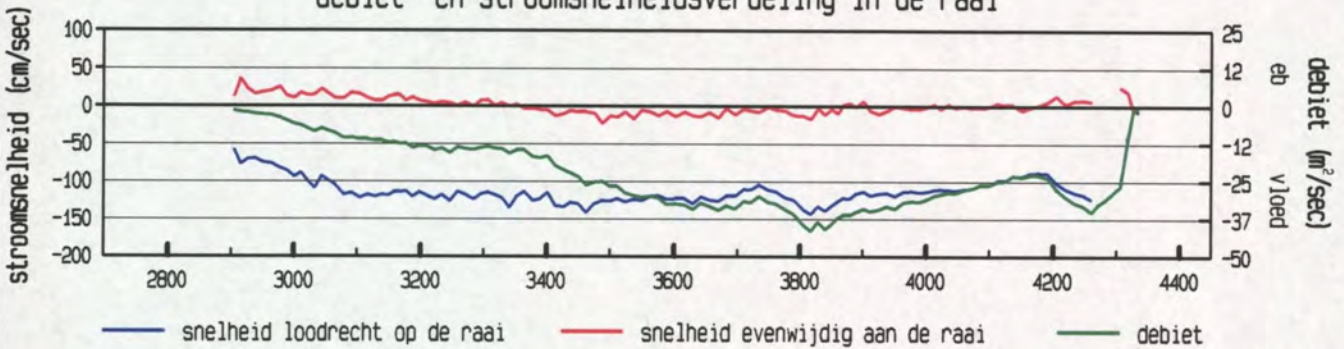

gevaren traject langs de raai

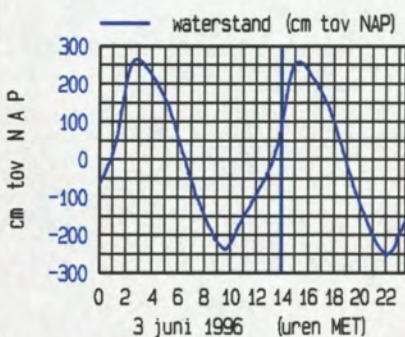
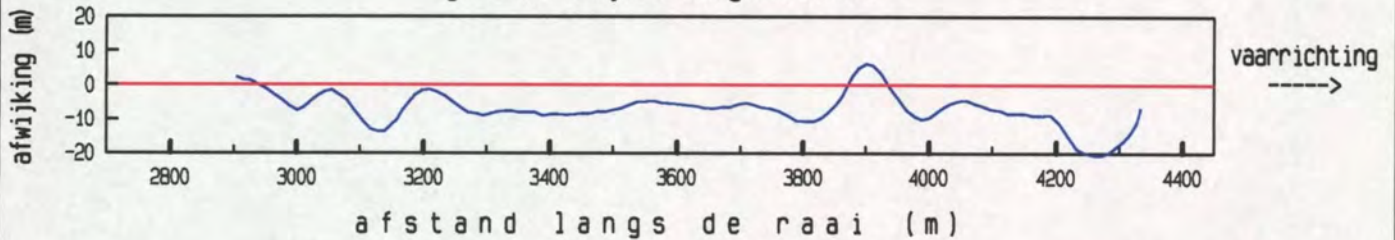

maximum gemiddelde stroom-
 snelheid in de vertikaal

afstand uit nulpunt : 3817 m
 stroomsnelheid : 144 cm/sec
 stroomrichting : 107 °

doorstroomoppervlak : 28912 m²
 raaidebiet : -33060 m³/sec

gemeten snelheid (cm/sec) (eb > 0 , vloed < 0)

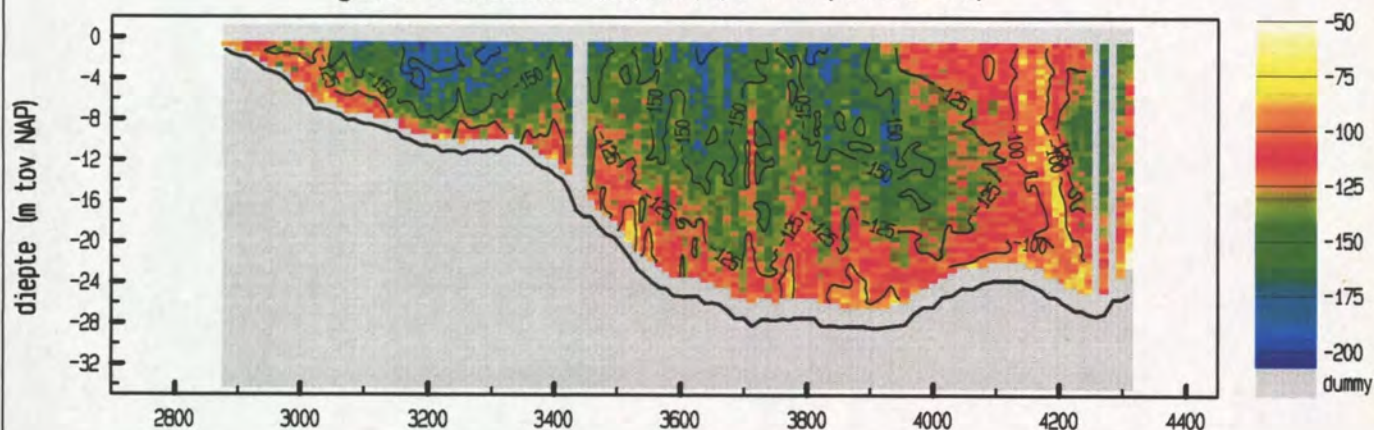

gemiddelde stroomsnelheid in de vertikaal



debiet- en stroomsnelheidsverdeling in de raai

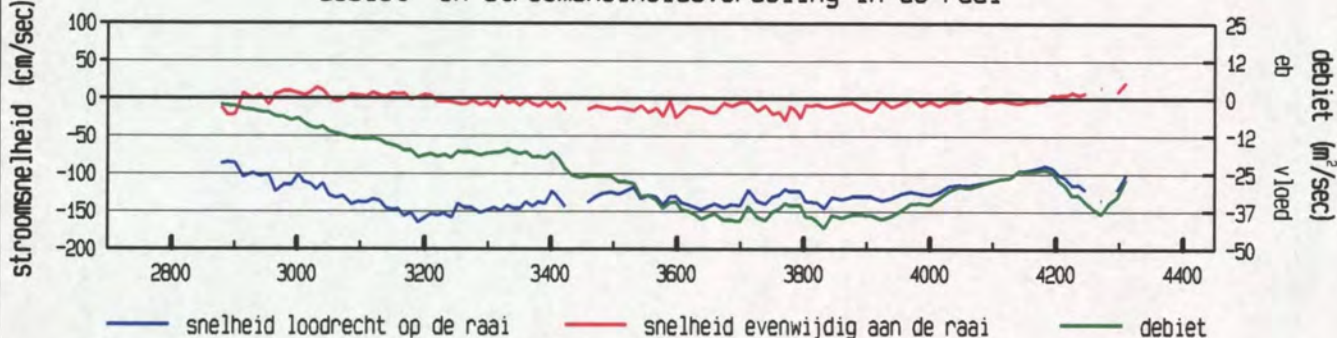

gevaren traject langs de raai

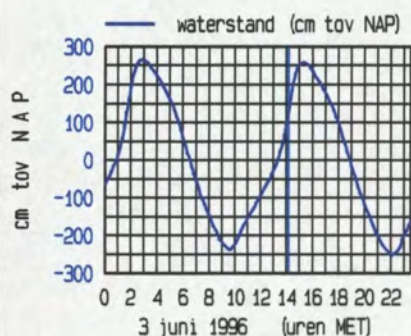
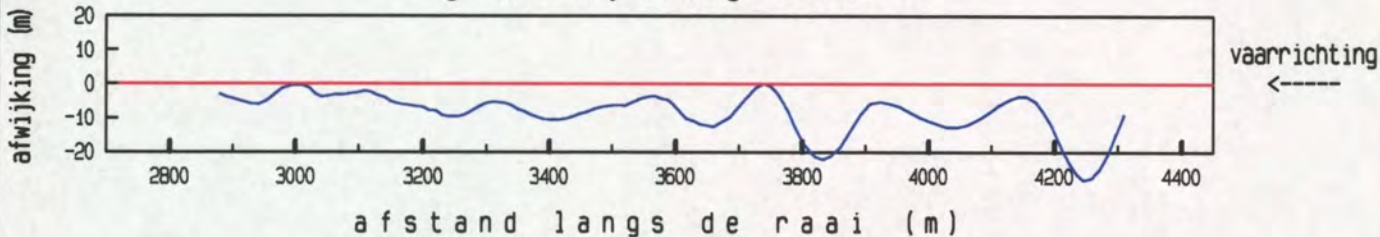

maximum gemiddelde stroom-
 snelheid in de vertikaal

afstand uit nulpunt : 3190 m
 stroomsnelheid : 165 cm/sec
 stroomrichting : 115 °

doorstroomoppervlak : 29086 m²
 raaidebiet : -37125 m³/sec

gemeten snelheid (cm/sec) (eb > 0 , vloed < 0)

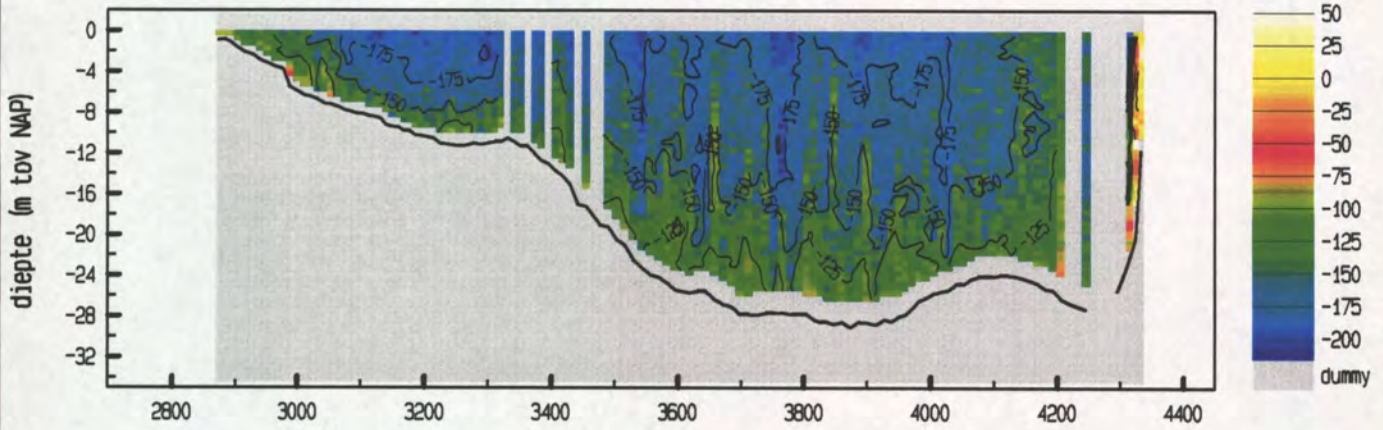

gemiddelde stroomsnelheid in de vertikaal

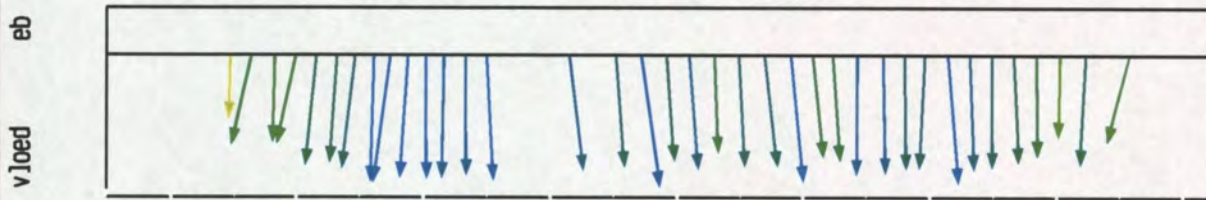

debiet- en stroomsnelheidsverdeling in de raai

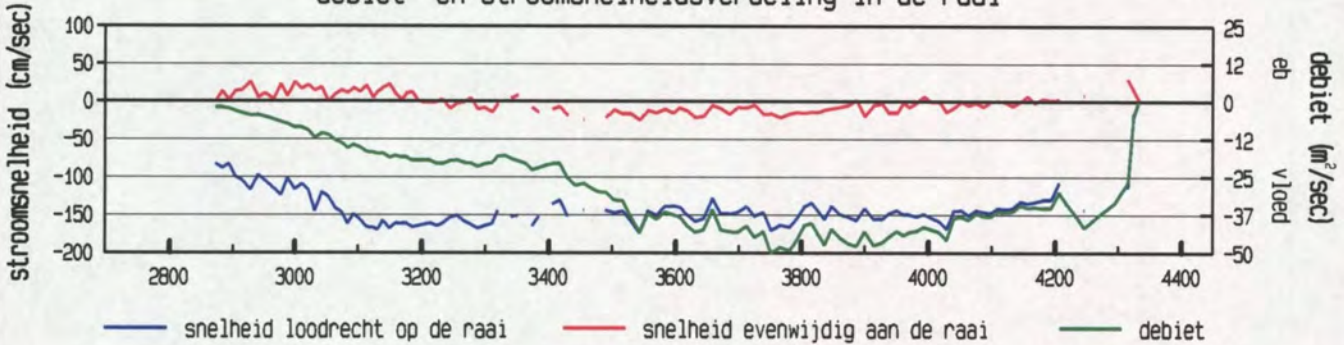

gevaren traject langs de raai

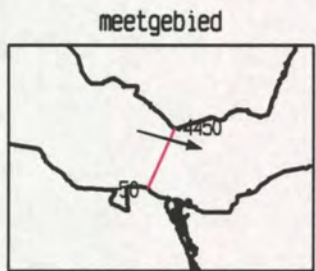
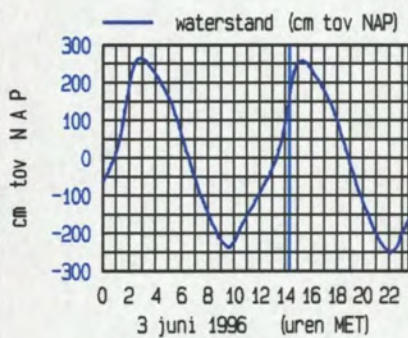
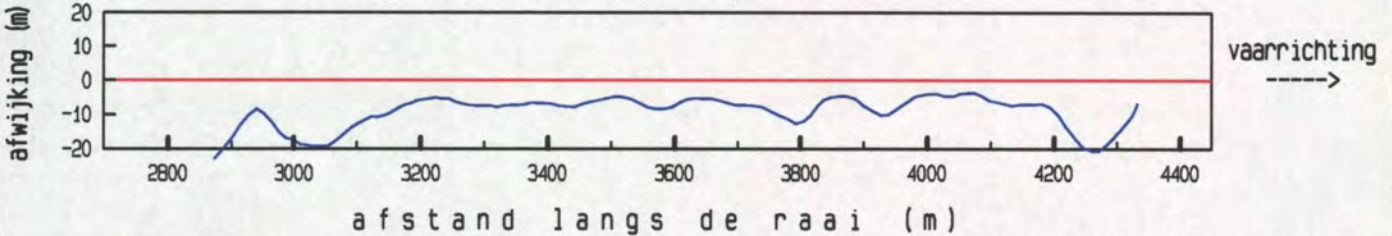

maximum gemiddelde stroom-
 snelheid in de vertikaal
 afstand uit nulpunt : 3543 m
 stroomsnelheid : 175 cm/sec
 stroomrichting : 106 °
 doorstroomoppervlak : 30068 m²
 raaidebiet : -43362 m³/sec

gemeten snelheid (cm/sec) (eb > 0 , vloed < 0)

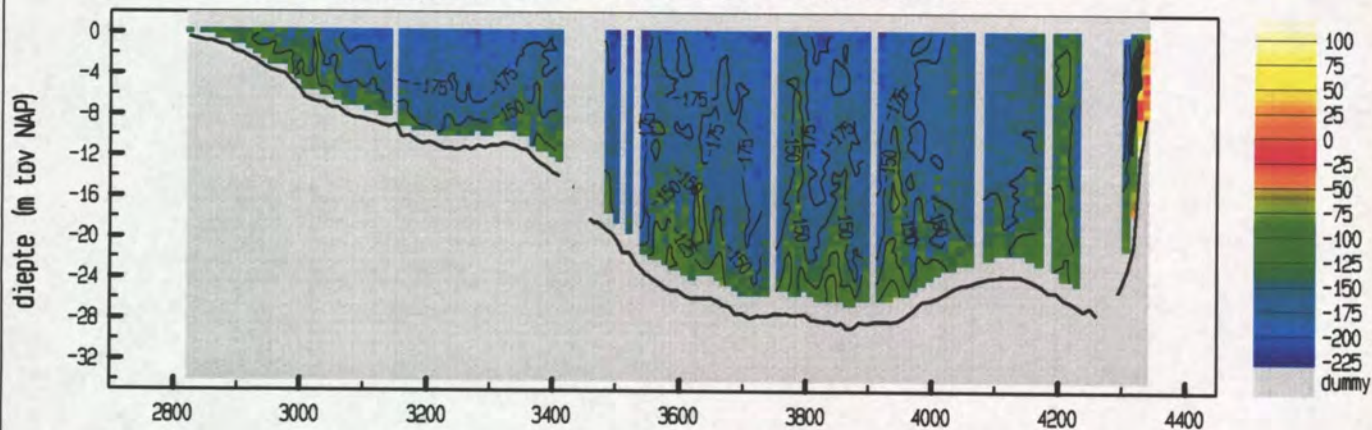

gemiddelde stroomsnelheid in de vertikaal

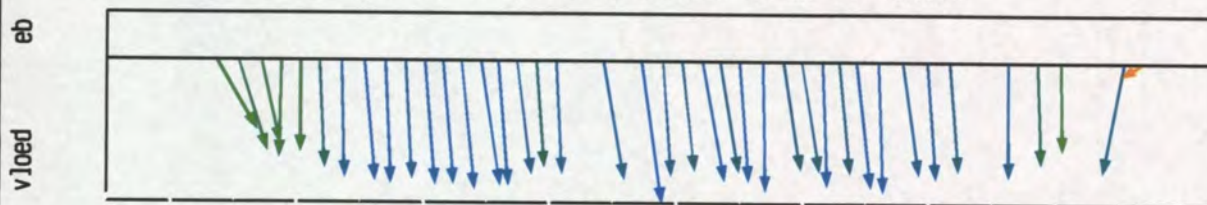

debiet- en stroomsnelheidsverdeling in de raai

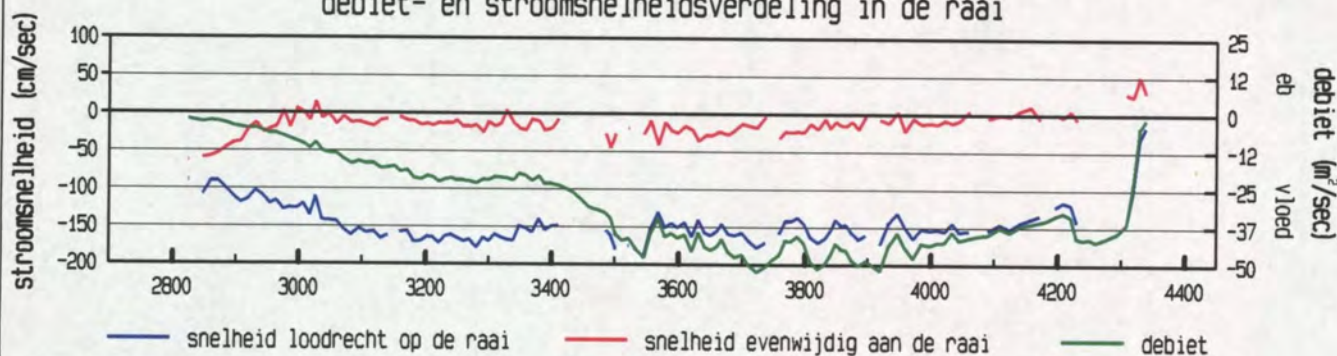

gevaren traject langs de raai

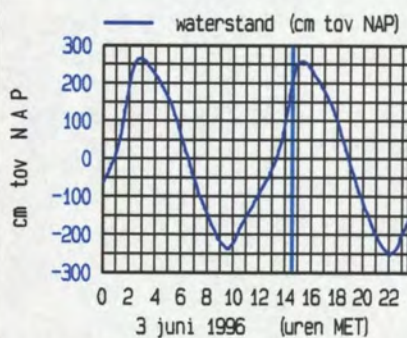
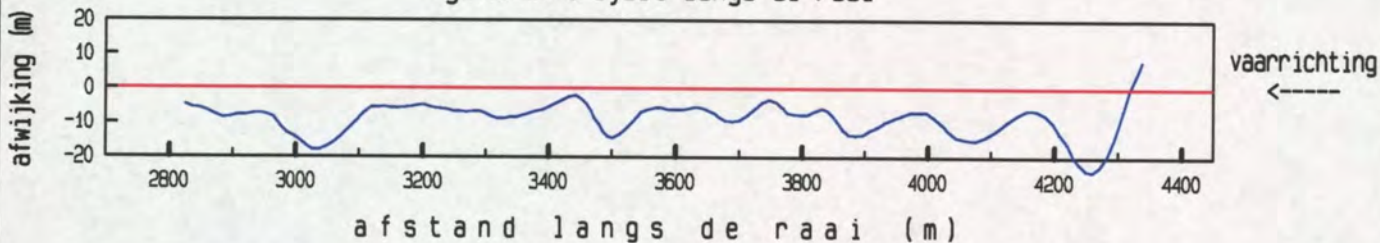

maximum gemiddelde stroom-
 snelheid in de vertikaal

afstand uit nulpunt : 3546 m
 stroomsnelheid : 189 cm/sec
 stroomrichting : 106 °

doorstroomoppervlak : 30721 m²
 raaidebiet : -46252 m³/sec

gemeten snelheid (cm/sec) (eb > 0 , vloed < 0)

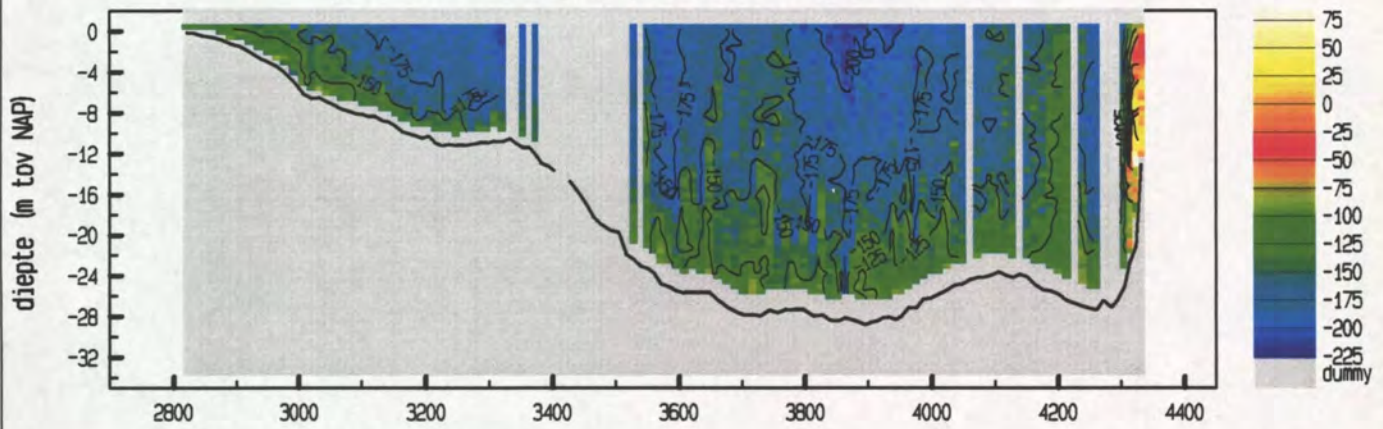

gemiddelde stroomsnelheid in de vertikaal

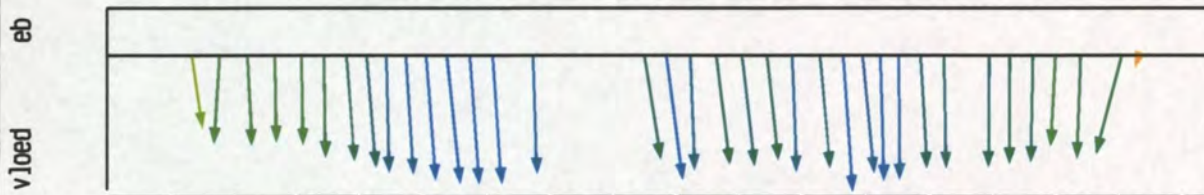

debiet- en stroomsnelheidsverdeling in de raai

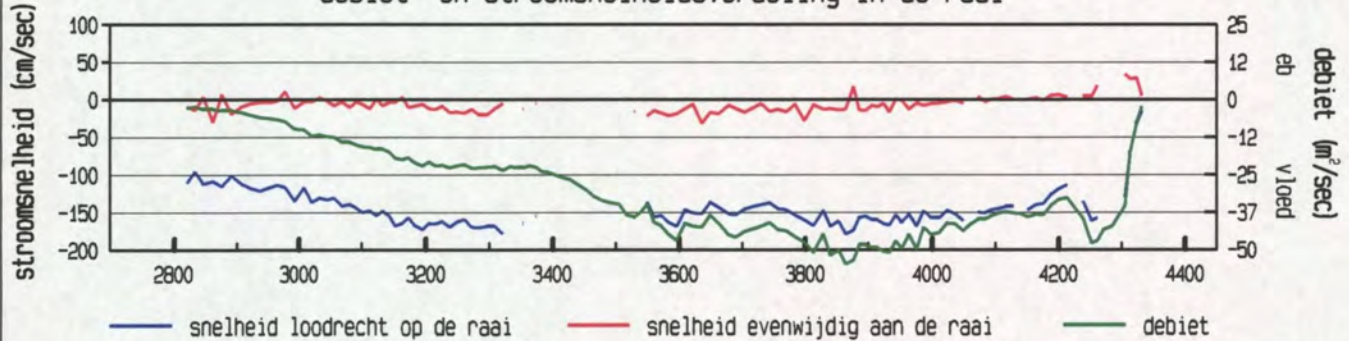

gevaaren traject langs de raai

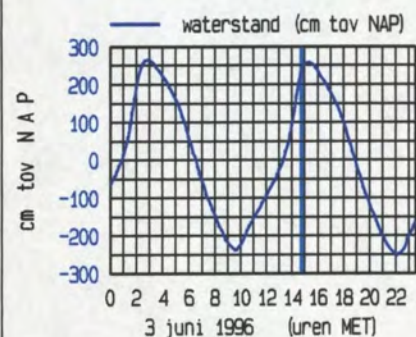
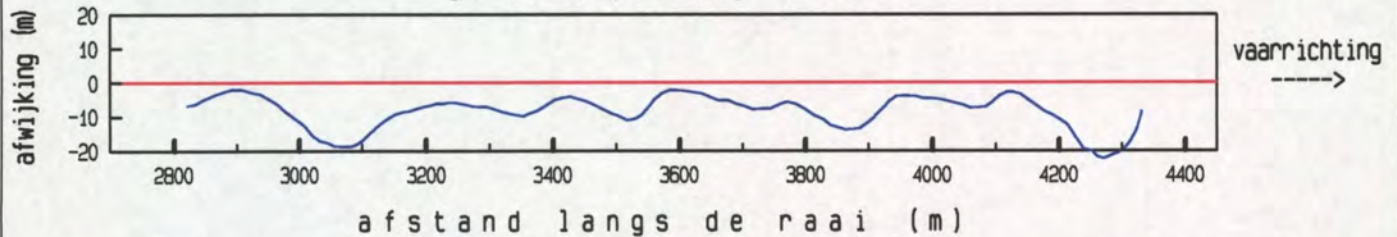

maximum gemiddelde stroom-
 snelheid in de vertikaal

afstand uit nulpunt : 3864 m
 stroomsnelheid : 180 cm/sec
 stroomrichting : 110°

doorstroomoppervlak : 31140 m²
 raaidebiet : -46351 m³/sec

gemeten snelheid (cm/sec) (eb > 0 , vloed < 0)

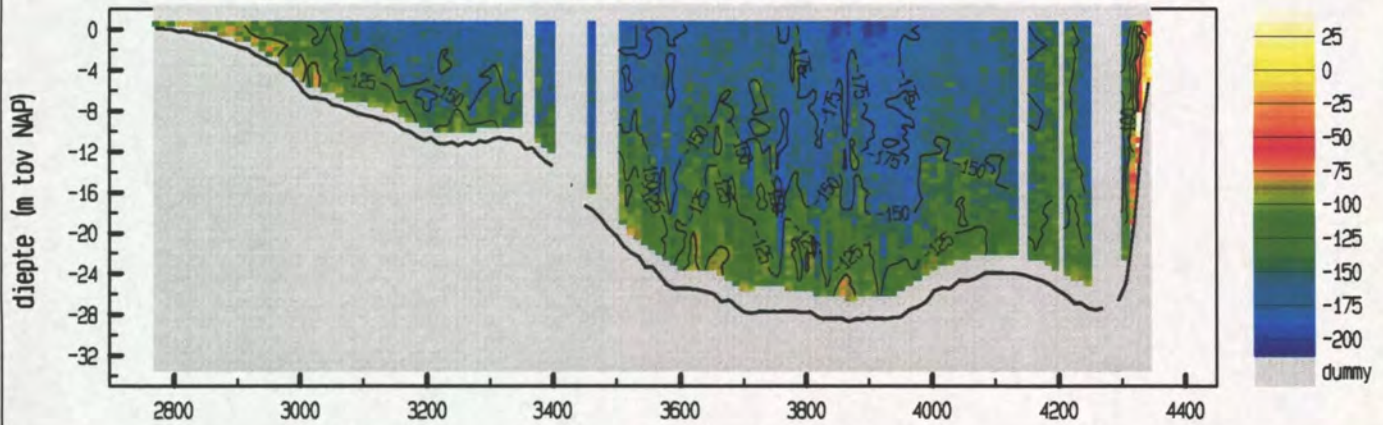

gemiddelde stroomsnelheid in de vertikaal

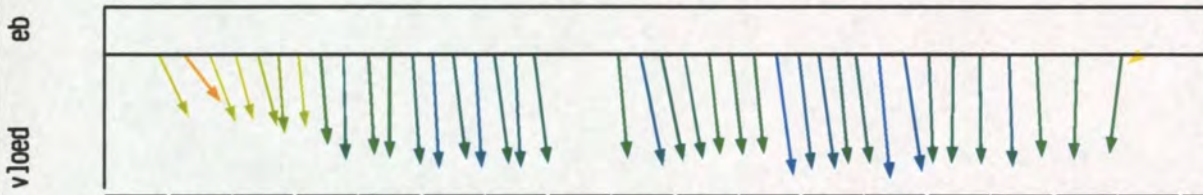

debiet- en stroomsnelheidsverdeling in de raai

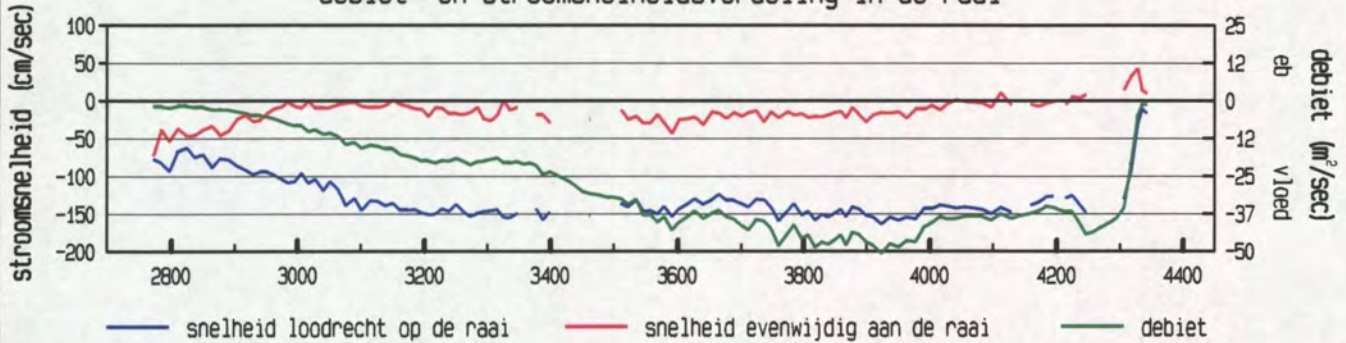

gevaren traject langs de raai

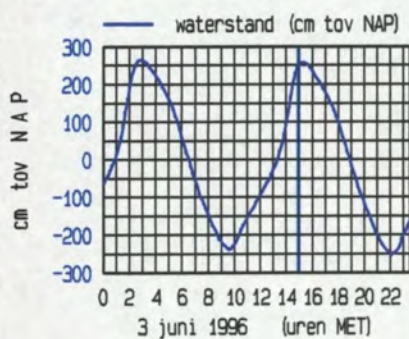
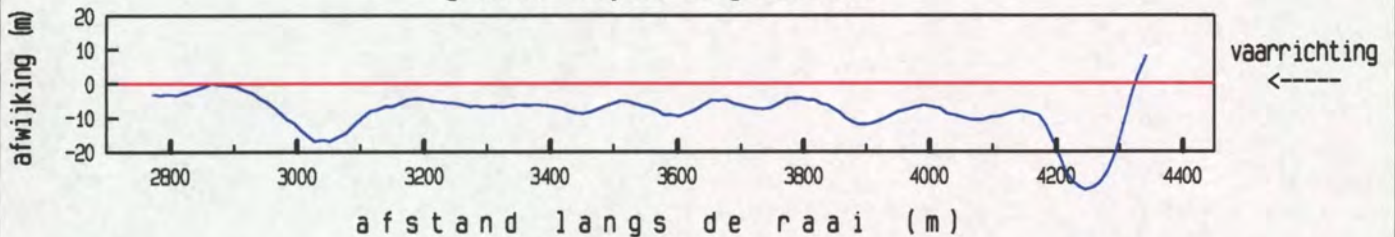

maximum gemiddelde stroom-
 snelheid in de vertikaal

afstand uit nulpunt : 3923 m
 stroomsnelheid : 164 cm/sec
 stroomrichting : 108°

doorstroomoppervlak : 31643 m²
 raaidebiet : -44090 m³/sec

gemeten snelheid (cm/sec) (eb > 0 , vloed < 0)

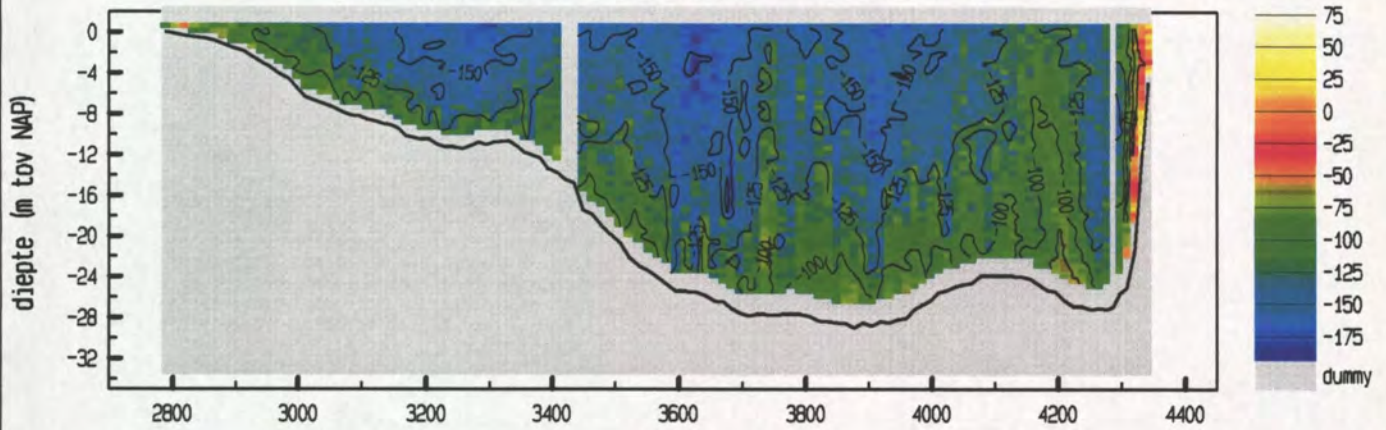

gemiddelde stroomsnelheid in de vertikaal

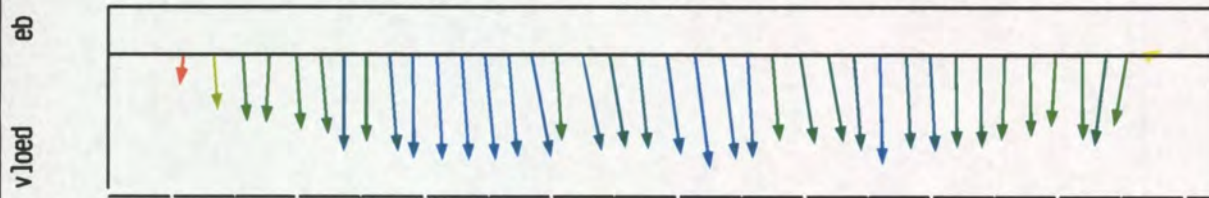

debiet- en stroomsnelheidsverdeling in de raai

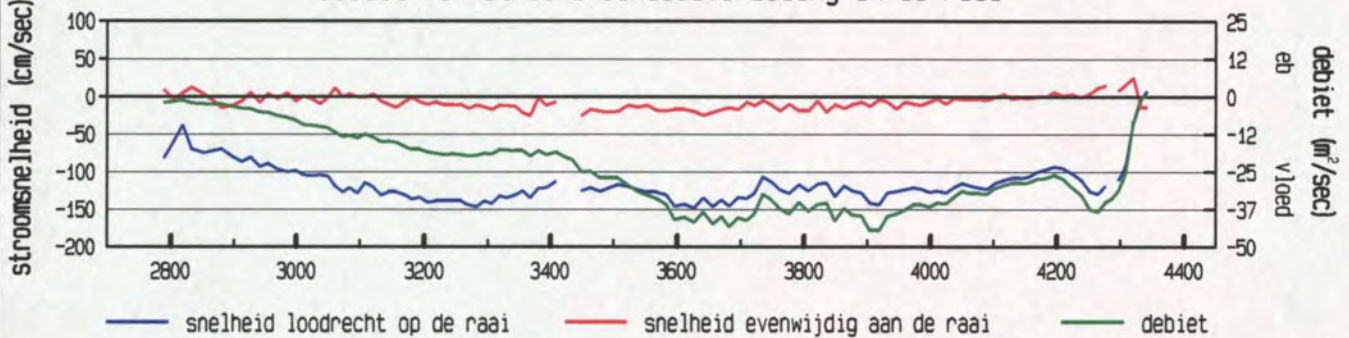

gevaren traject langs de raai

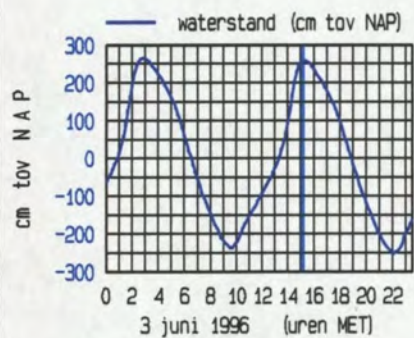
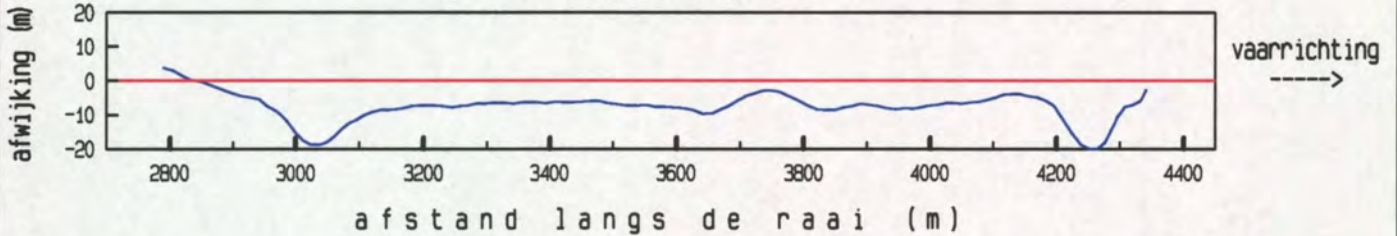

maximum gemiddelde stroom-
 snelheid in de vertikaal

afstand uit nulpunt : 3626 m
 stroomsnelheid : 150 cm/sec
 stroomrichting : 106 °

doorstroomoppervlak : 31748 m²
 raaidebiet : -38291 m³/sec

gemeten snelheid (cm/sec) (eb > 0 , vloed < 0)

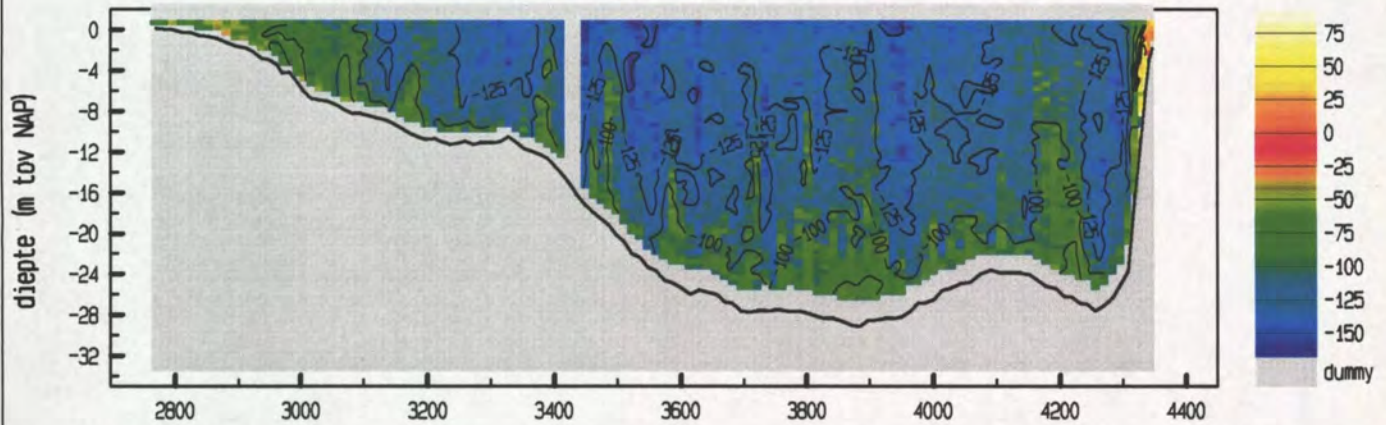

gemiddelde stroomsnelheid in de vertikaal

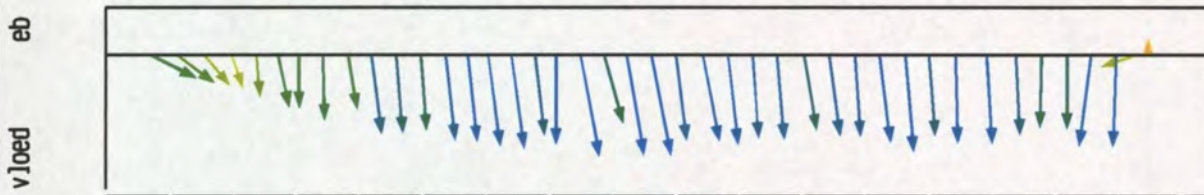

debiet- en stroomsnelheidsverdeling in de raai

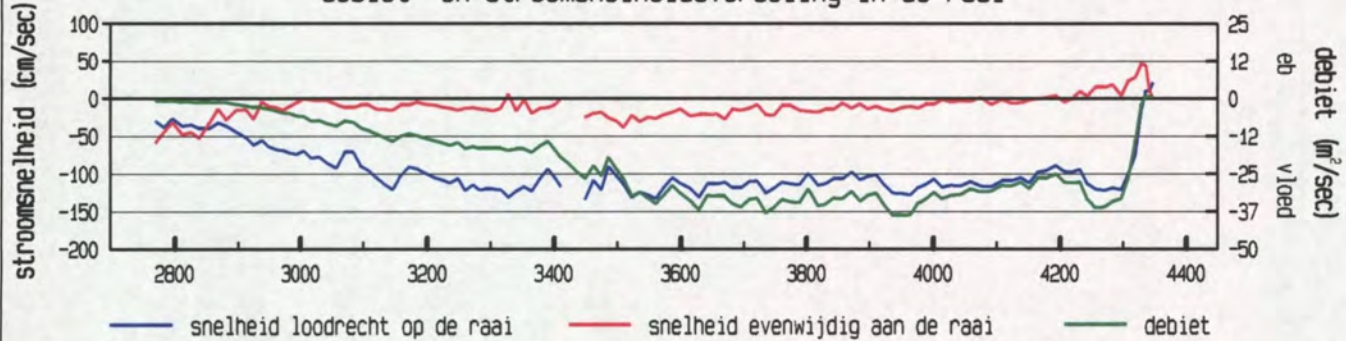

gevaren traject langs de raai

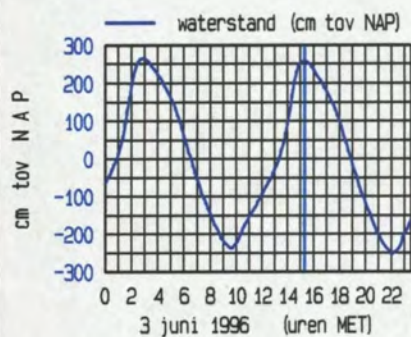
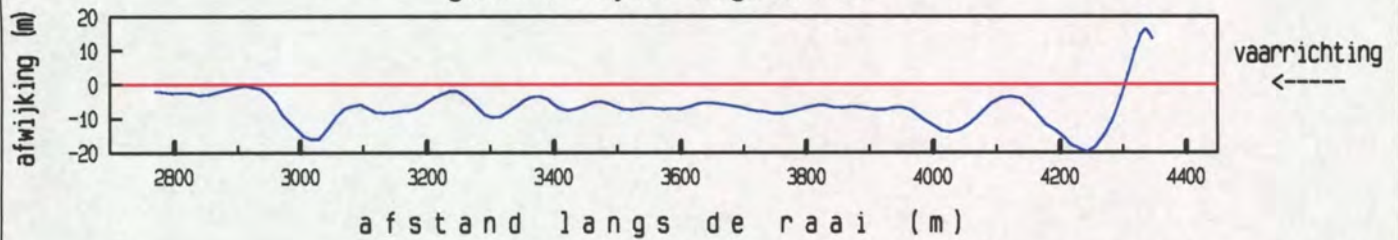

maximum gemiddelde stroom-
 snelheid in de vertikaal

afstand uit nulpunt : 3449 m
 stroomsnelheid : 136 cm/sec
 stroomrichting : 103°

doorstroomoppervlak : 31709 m²
 raaidebiet : -34448 m³/sec

gemeten snelheid (cm/sec) (eb > 0 , vloed < 0)

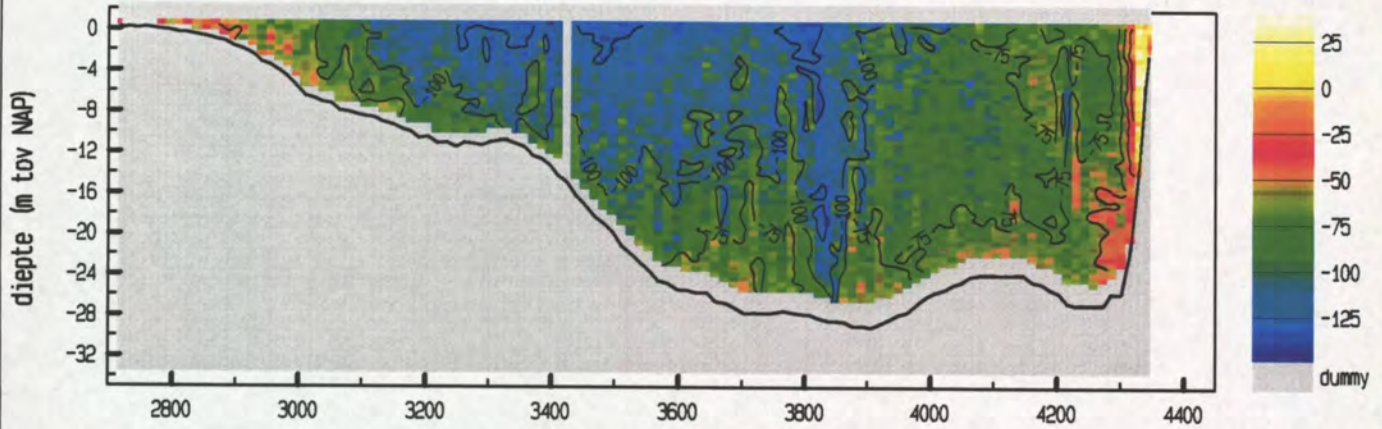

gemiddelde stroomsnelheid in de vertikaal

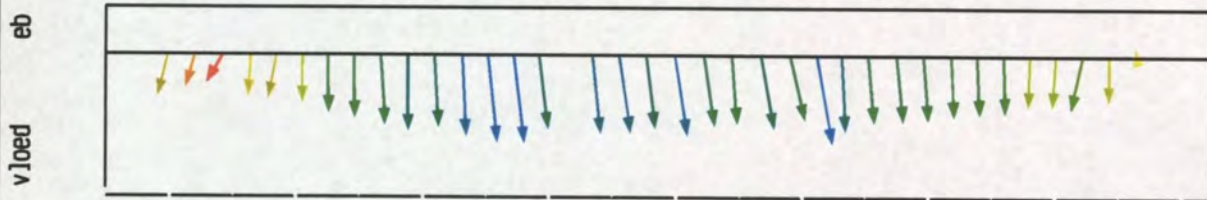

debiet- en stroomsnelheidsverdeling in de raai

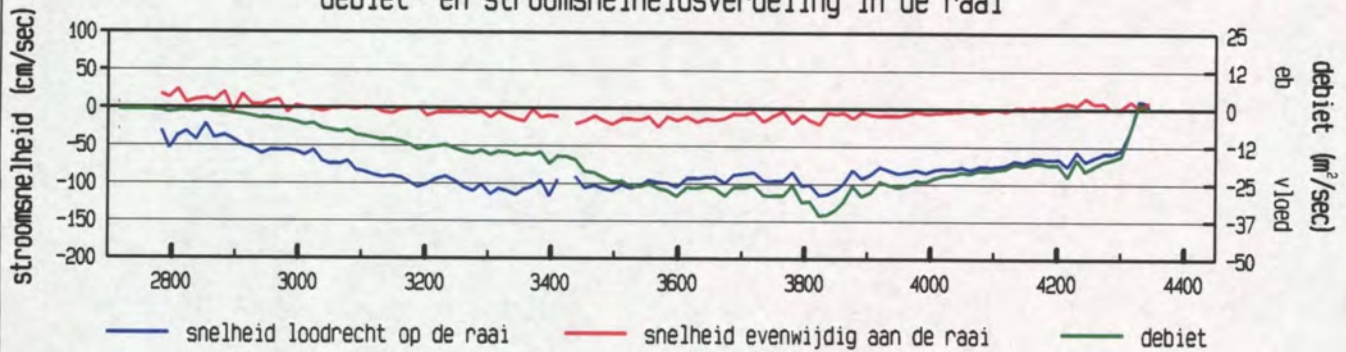

gevaren traject langs de raai

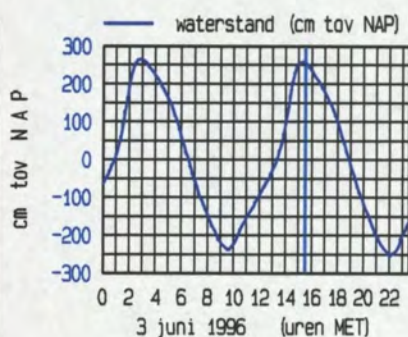
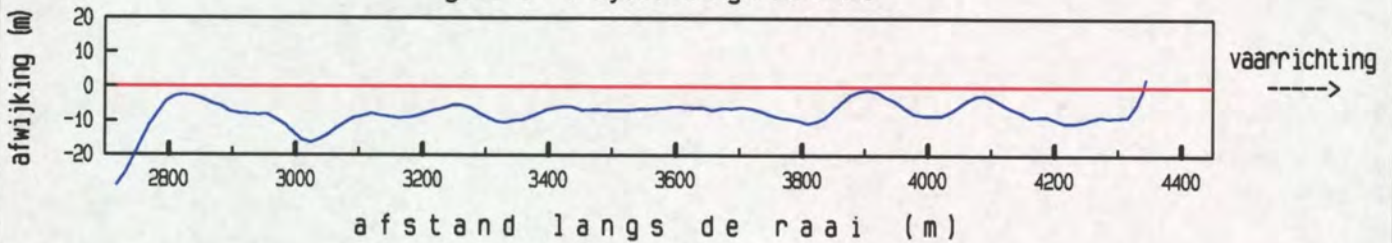

maximum gemiddelde stroom-
 snelheid in de vertikaal

afstand uit nulpunt : 3823 m
 stroomsnelheid : 117 cm/sec
 stroomrichting : 104°

doorstroomoppervlak : 31824 m²
 raaidebiet : -27000 m³/sec

gemeten snelheid (cm/sec) (eb > 0 , vloed < 0)

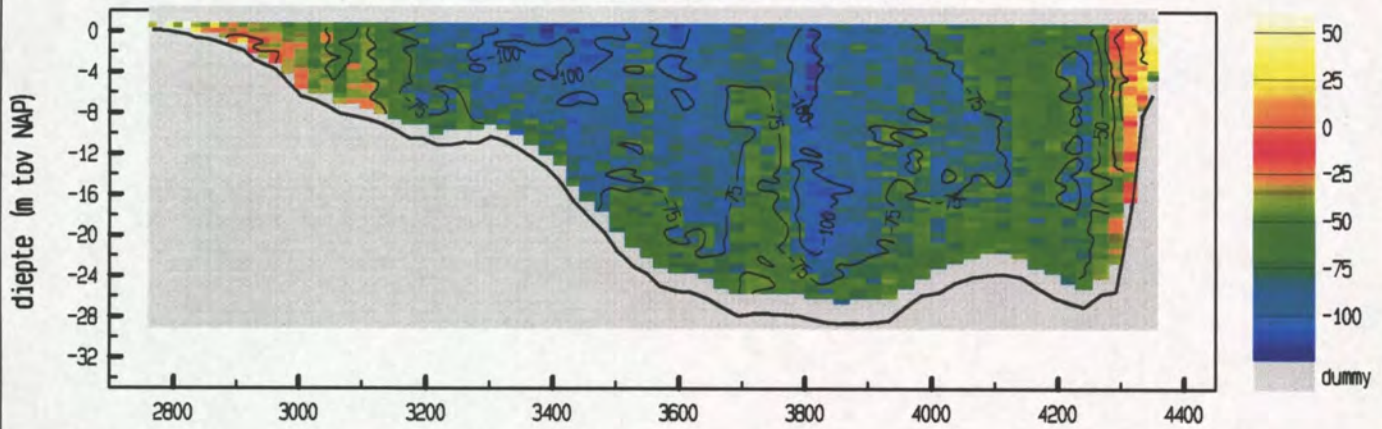

gemiddelde stroomsnelheid in de vertikaal

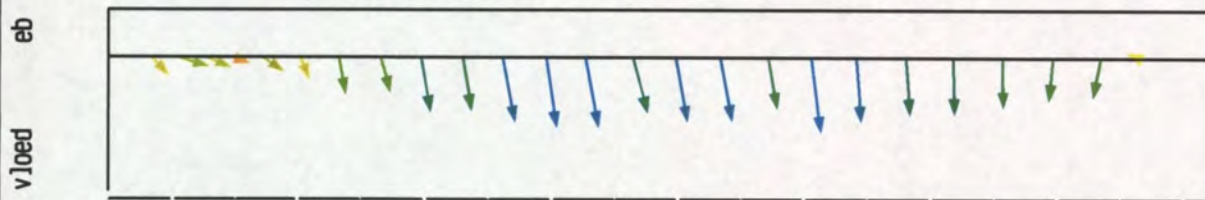

debiet- en stroomsnelheidsverdeling in de raai

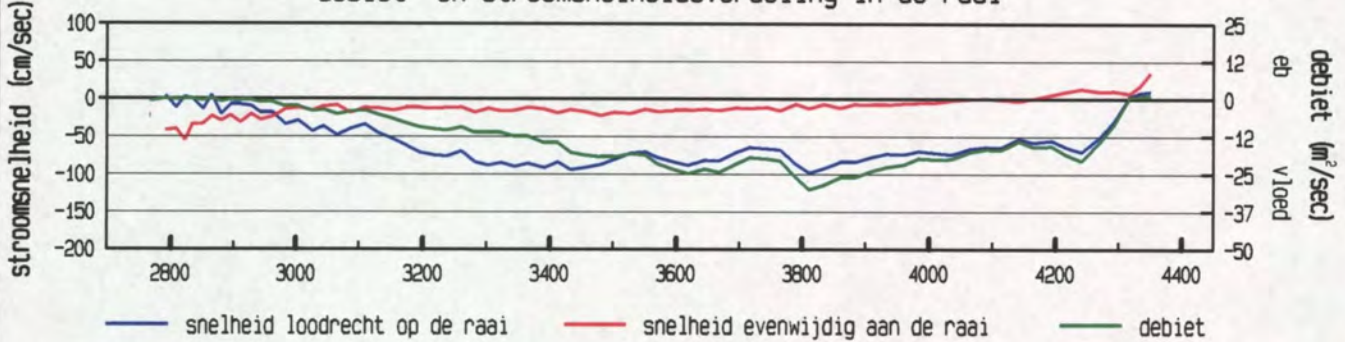

gevaren traject langs de raai

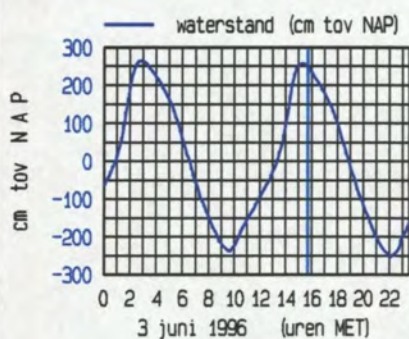
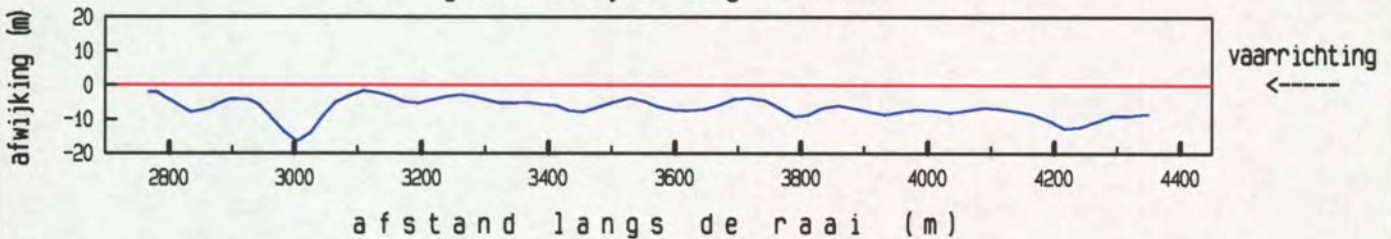

maximum gemiddelde stroom-
 snelheid in de vertikaal

afstand uit nulpunt : 3811 m
 stroomsnelheid : 99 cm/sec
 stroomrichting : 106 °

doorstroomoppervlak : 31803 m²
 raaidebiet : -21743 m³/sec

gemeten snelheid (cm/sec) (eb > 0 , vloed < 0)

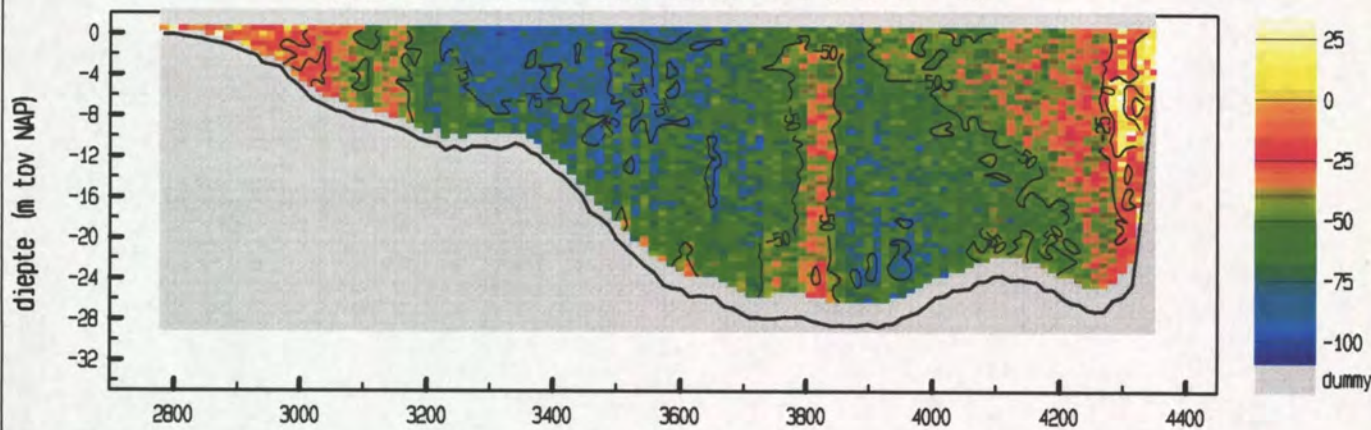

gemiddelde stroomsnelheid in de vertikaal

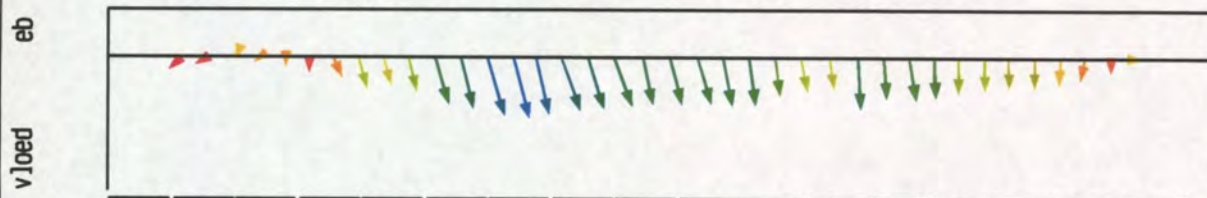

debiet- en stroomsnelheidsverdeling in de raai

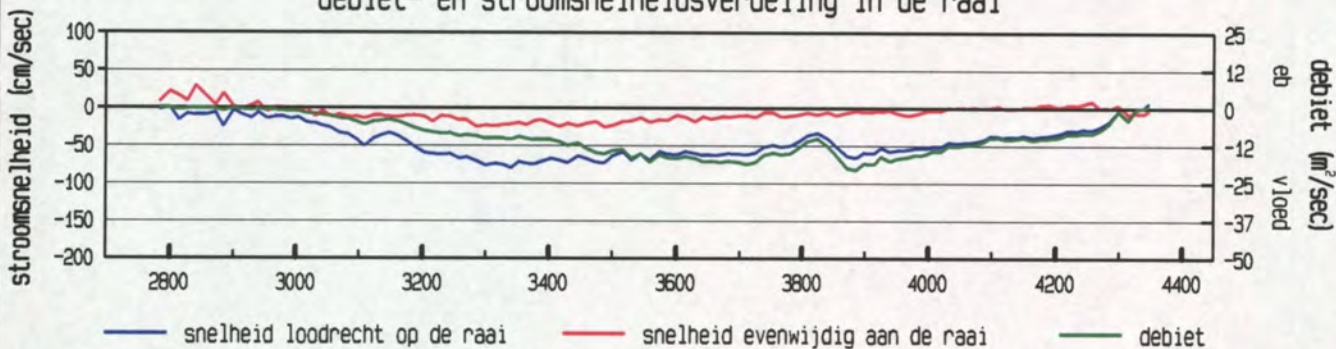

gevaren traject langs de raai

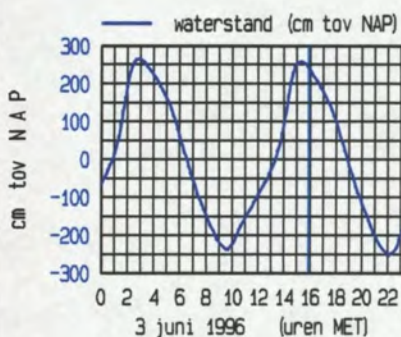
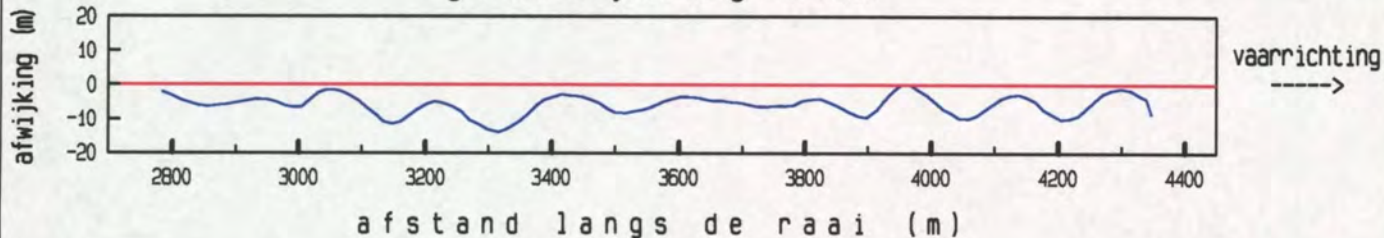

maximum gemiddelde stroom-
 snelheid in de vertikaal

afstand uit nulpunt : 3340 m
 stroomsnelheid : 83 cm/sec
 stroomrichting : 99°

doorstroomoppervlak : 31453 m²
 raaidebiet : -15237 m³/sec

gemeten snelheid (cm/sec) (eb > 0 , vloed < 0)

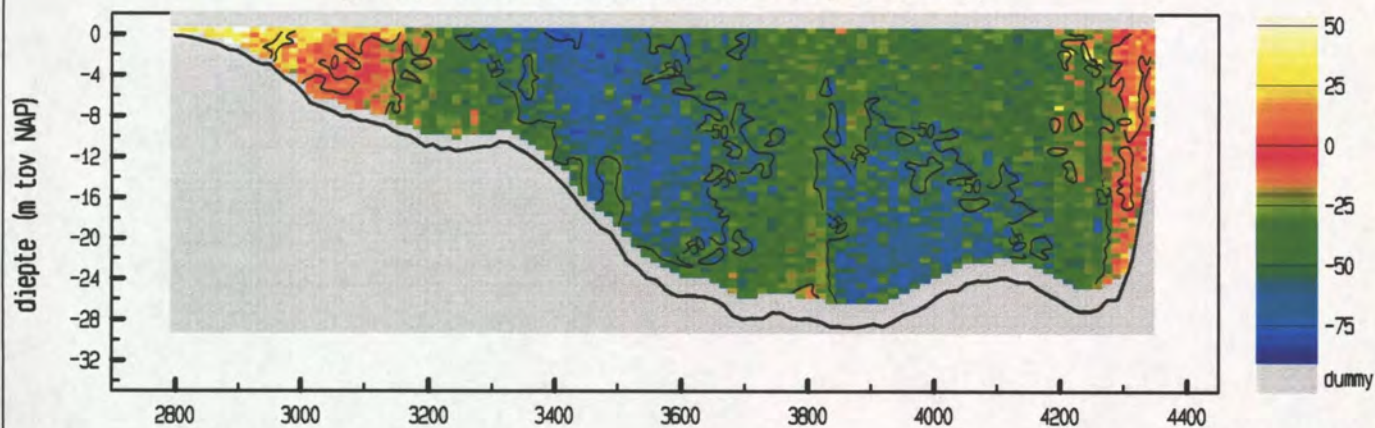

gemiddelde stroomsnelheid in de verticaleal

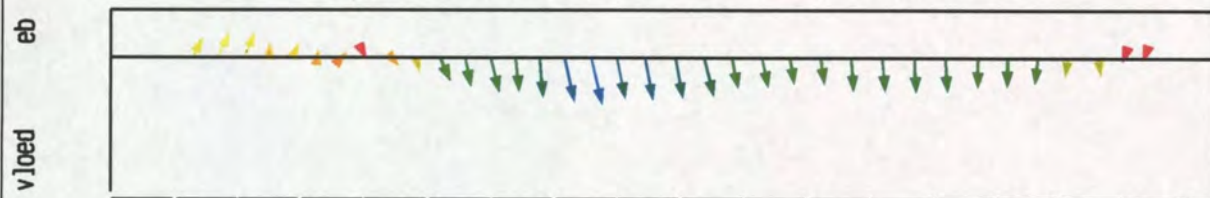

debiet- en stroomsnelheidsverdeling in de raai

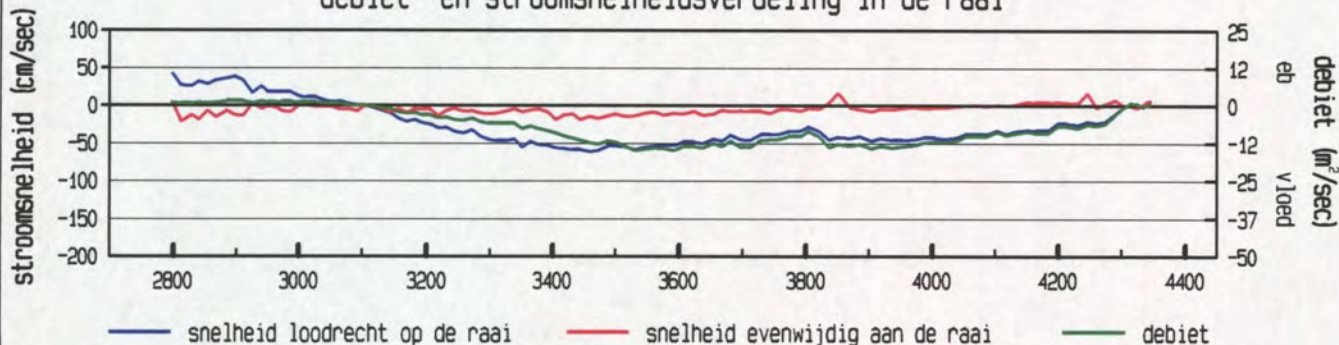

gevaren traject langs de raai

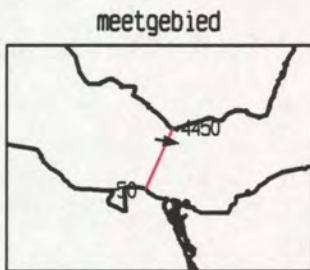
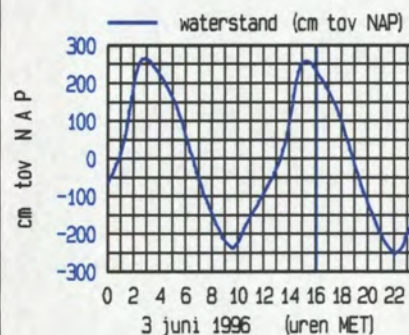
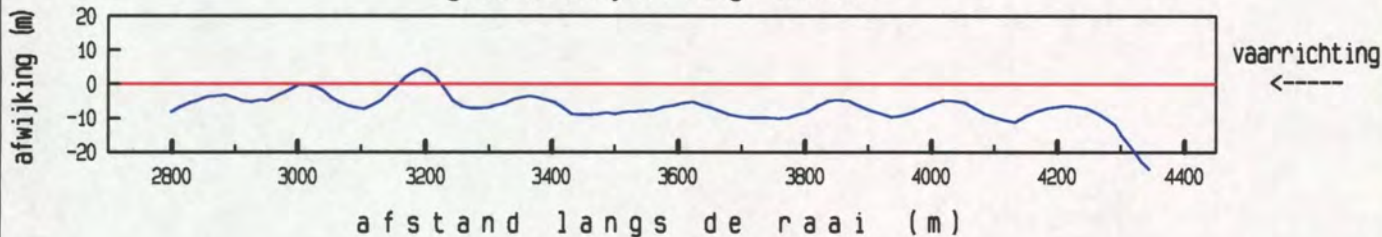

maximum gemiddelde stroom-
 snelheid in de verticaleal

afstand uit nulpunt : 3459 m
 stroomsnelheid : 62 cm/sec
 stroomrichting : 101°

doorstroomoppervlak : 31579 m²
 raaidebiet : -11101 m³/sec

gemeten snelheid (cm/sec) (eb > 0 , vloed < 0)

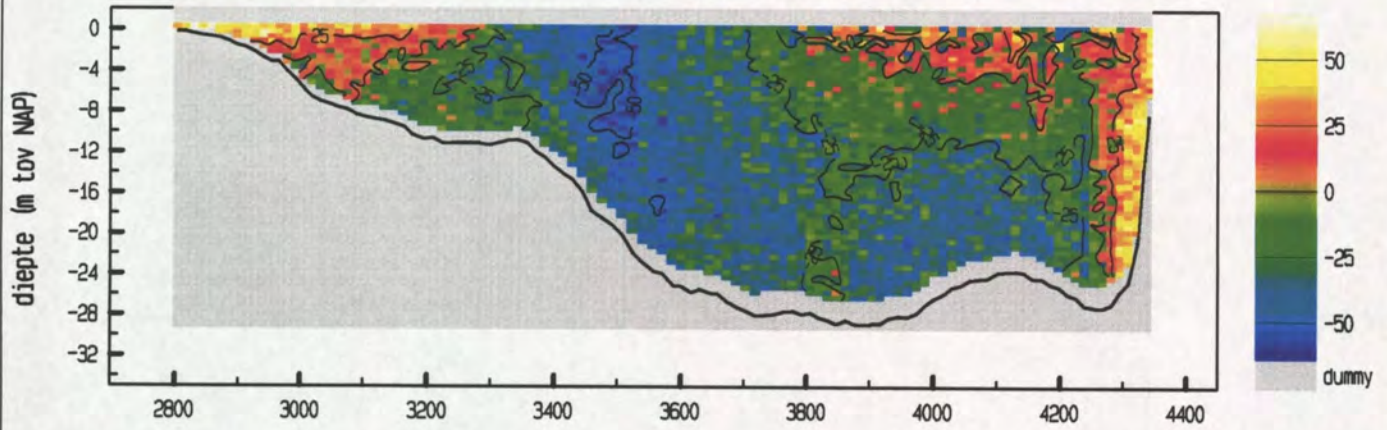

gemiddelde stroomsnelheid in de vertikaal

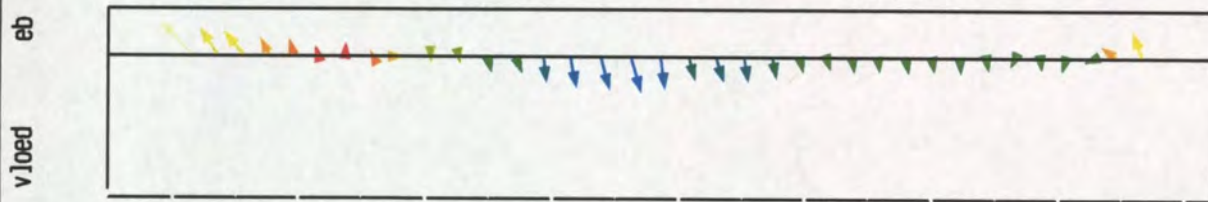

debiet- en stroomsnelheidsverdeling in de raai

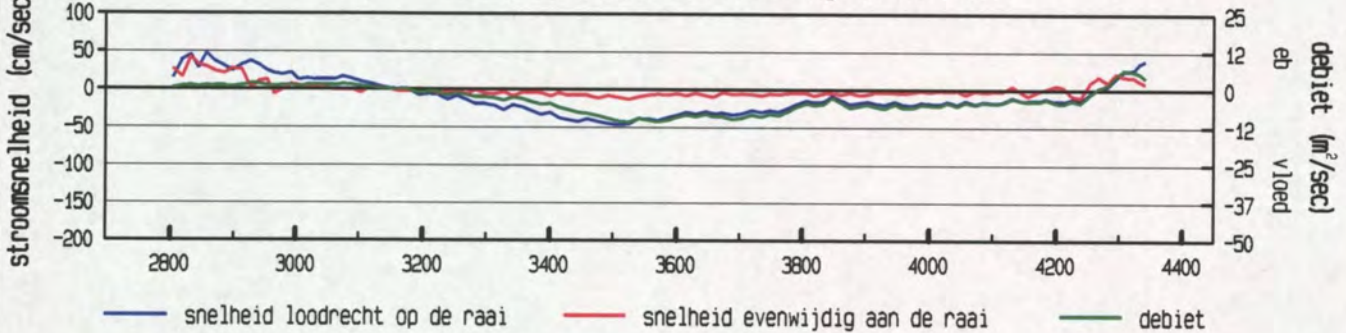

gevaren traject langs de raai

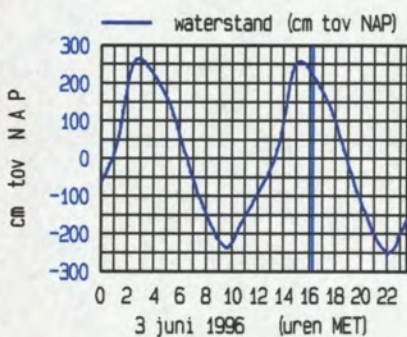
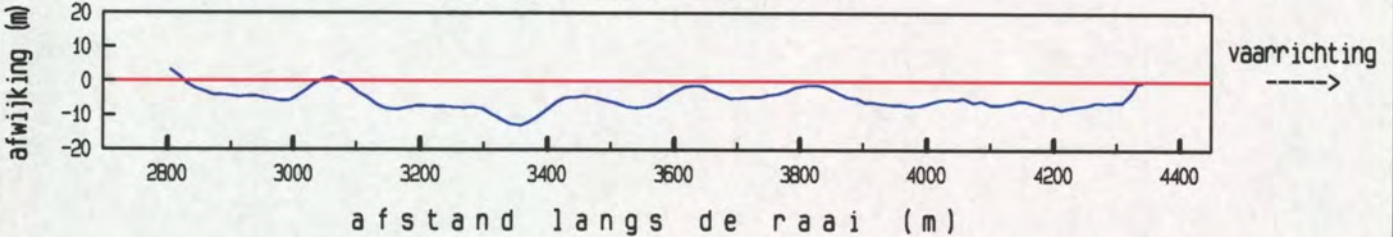

maximum gemiddelde stroom-
 snelheid in de vertikaal

afstand uit nulpunt : 2832 m
 stroomsnelheid : 63 cm/sec
 stroomrichting : 251 °

doorstroomoppervlak : 31081 m²
 raaidebiet : -5291 m³/sec

gemeten snelheid (cm/sec) (eb > 0 , vloed < 0)

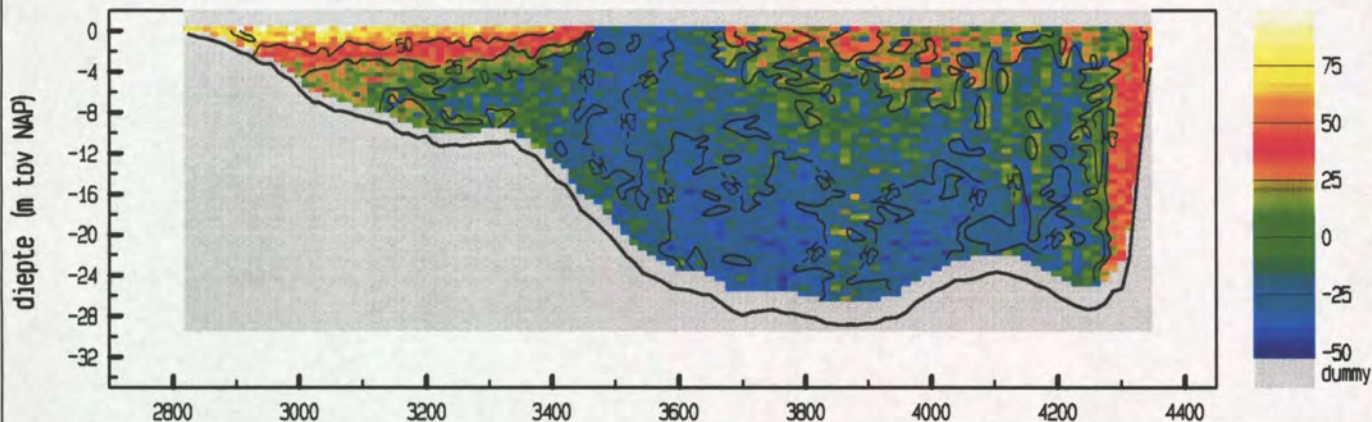

gemiddelde stroomsnelheid in de vertikaal

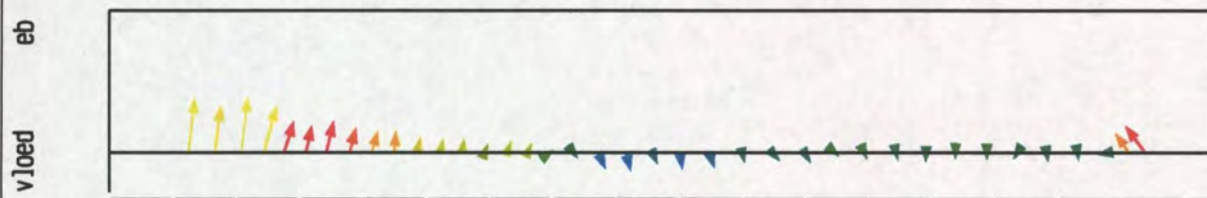

debiet- en stroomsnelheidsverdeling in de raai

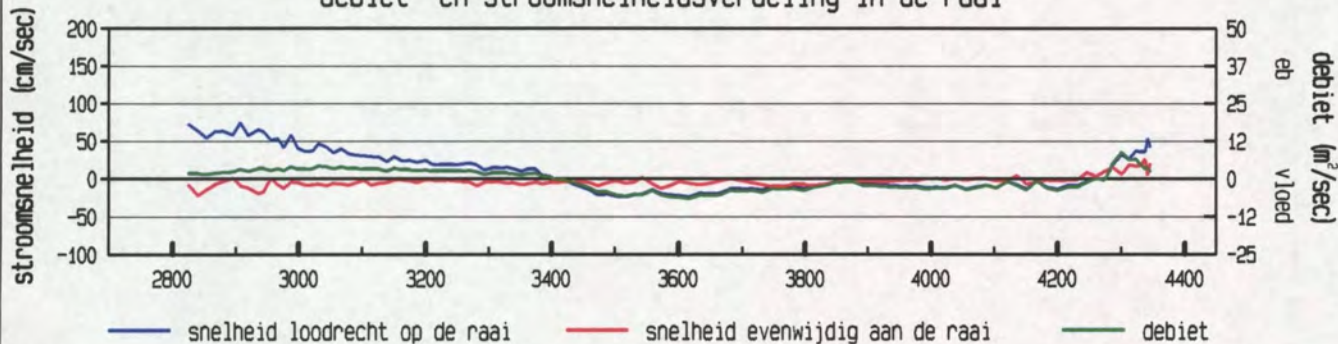

gevaren traject langs de raai

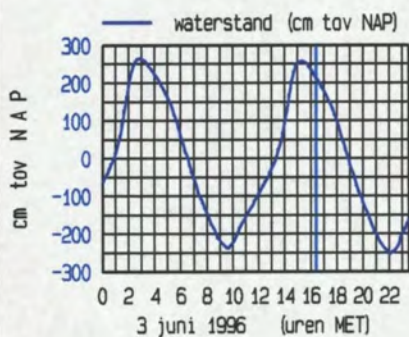
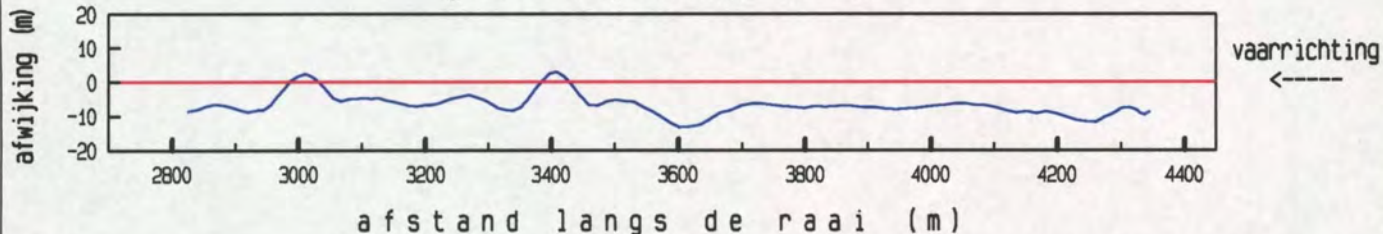

maximum gemiddelde stroom-
 snelheid in de vertikaal

afstand uit nulpunt : 2908 m
 stroomsnelheid : 75 cm/sec
 stroomrichting : 301°

doorstroomoppervlak : 31120 m²
 raaidebiet : -855 m³/sec

gemeten snelheid (cm/sec) (eb > 0 , vloed < 0)

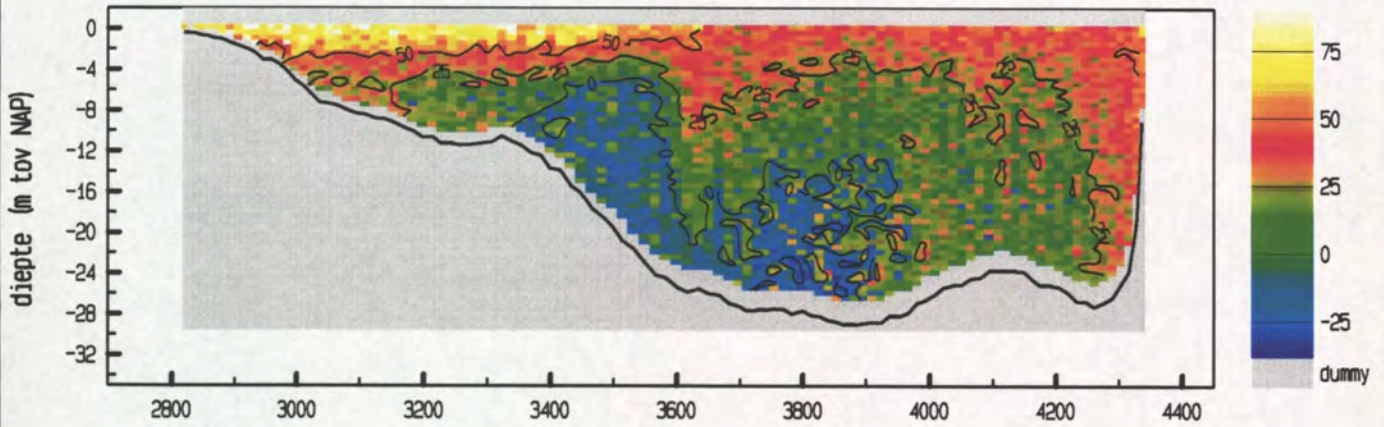

gemiddelde stroomsnelheid in de verticaleal

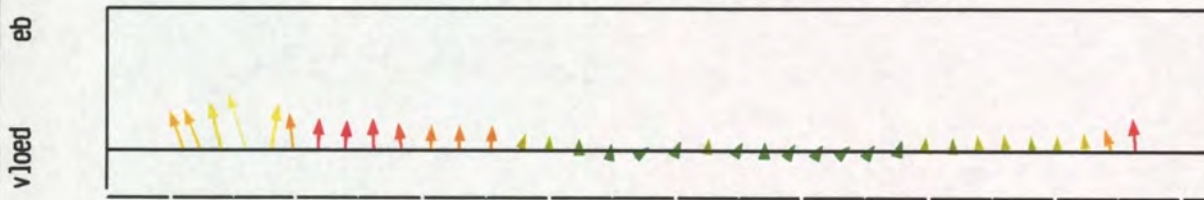

debiet- en stroomsnelheidsverdeling in de raai

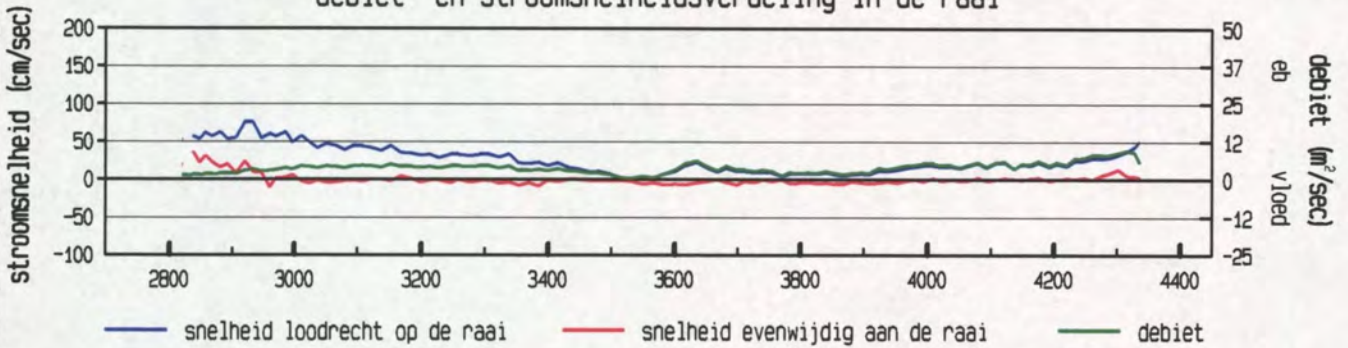

gevaren traject langs de raai

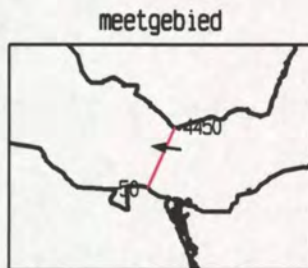
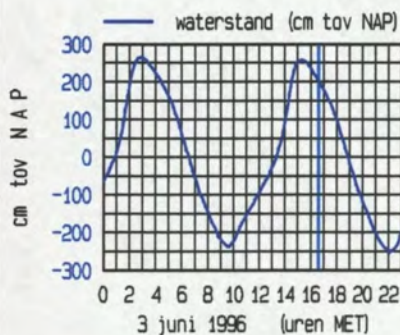
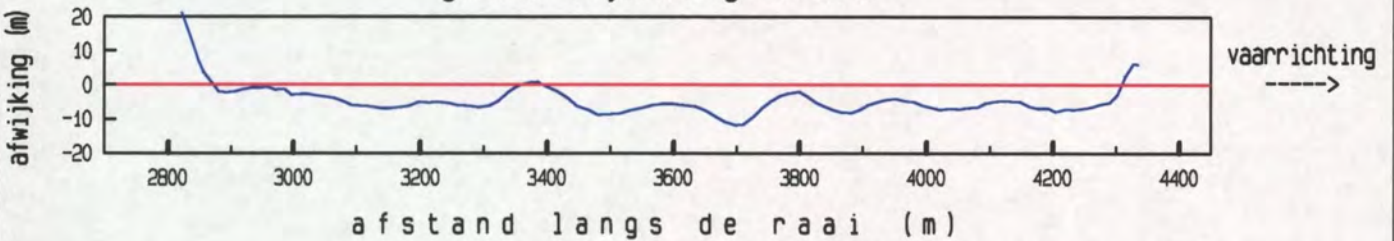

maximum gemiddelde stroom-
 snelheid in de verticaleal

afstand uit nulpunt : 2920 m
 stroomsnelheid : 79 cm/sec
 stroomrichting : 276 °

doorstroomoppervlak : 30680 m²
 raaidebiet : 5825 m³/sec

gemeten snelheid (cm/sec) (eb > 0 , vloed < 0)

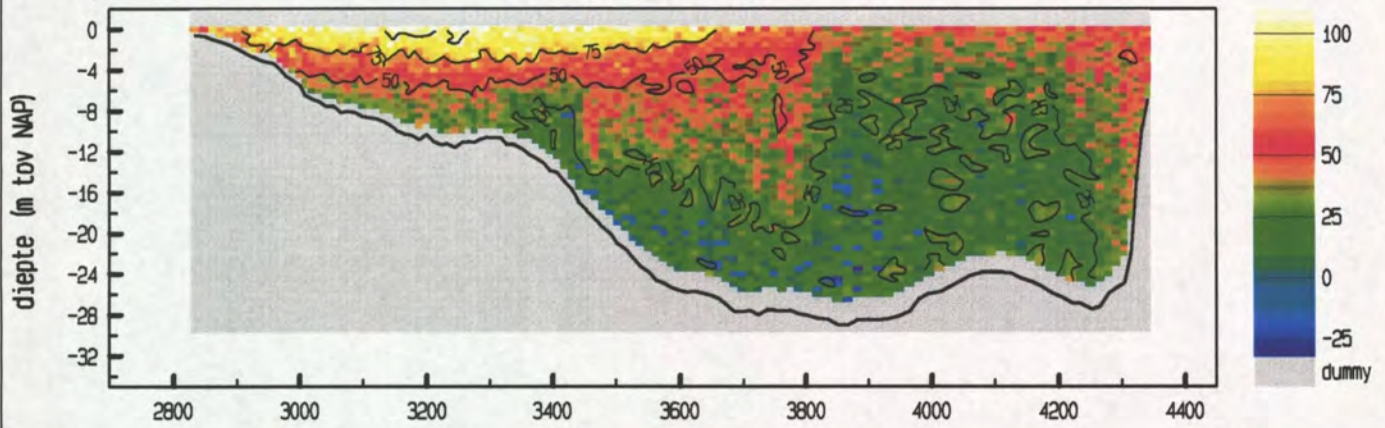

gemiddelde stroomsnelheid in de vertikaal



debiet- en stroomsnelheidsverdeling in de raai

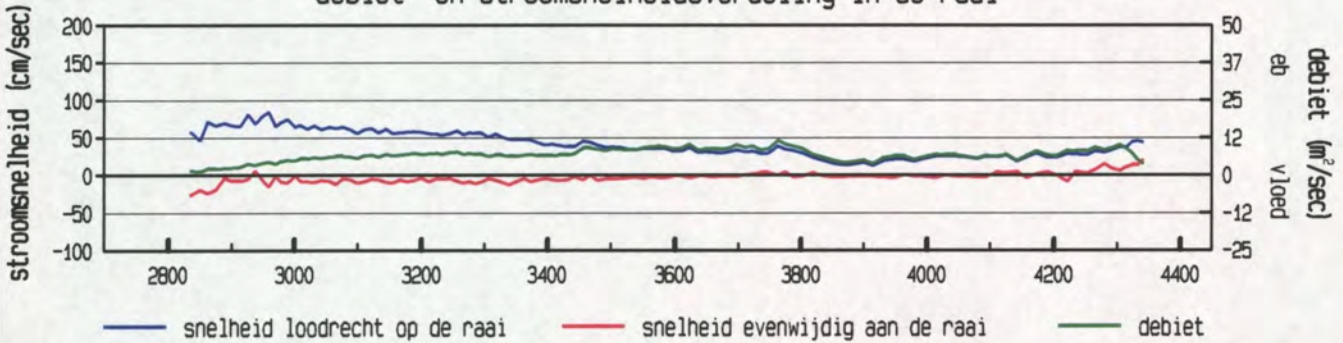

gevaren traject langs de raai

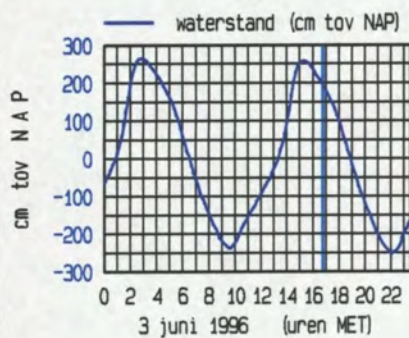
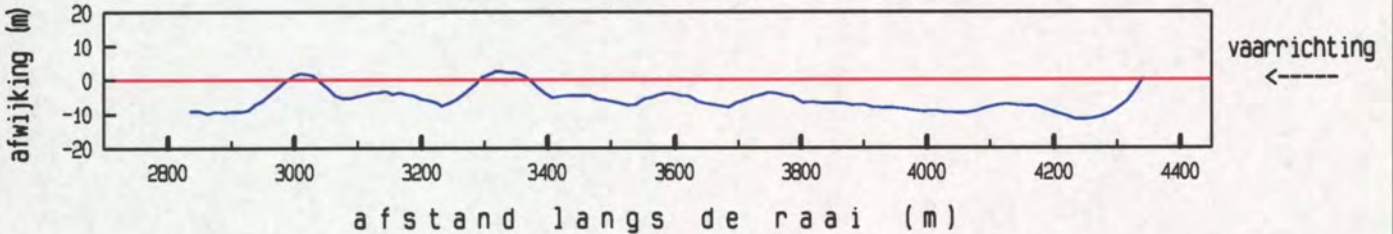

maximum gemiddelde stroom-
 snelheid in de vertikaal

afstand uit nulpunt : 2959 m
 stroomsnelheid : 86 cm/sec
 stroomrichting : 304°

doorstroomoppervlak : 30782 m²
 raaidebiet : 10336 m³/sec

gemeten snelheid (cm/sec) (eb > 0 , vloed < 0)

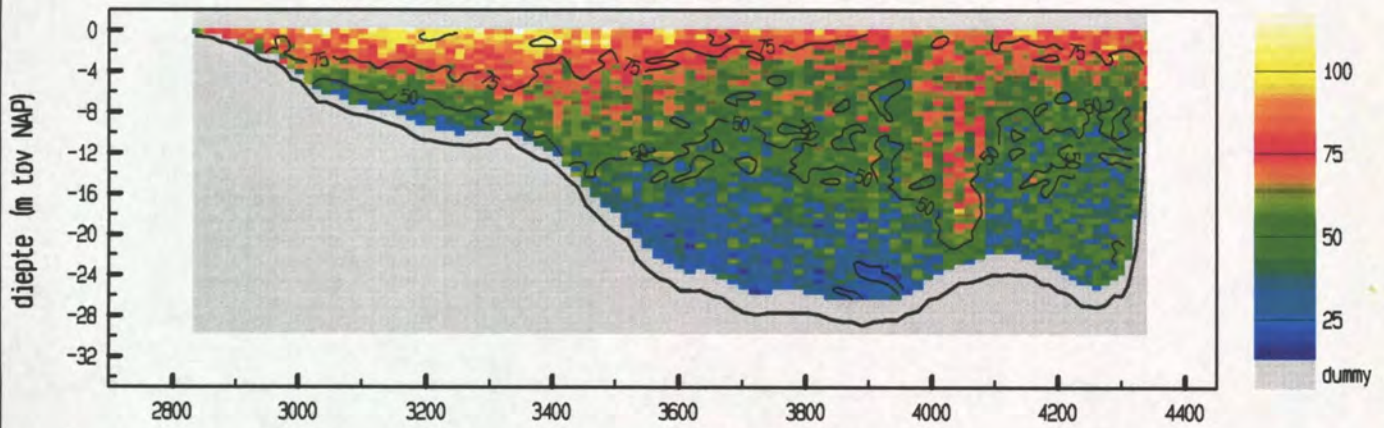

gemiddelde stroomsnelheid in de vertikaal

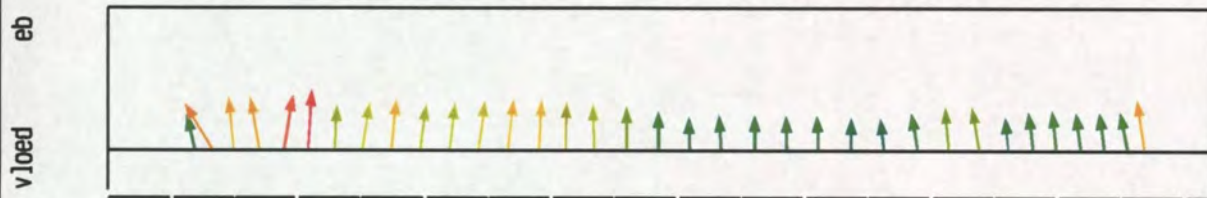

debiet- en stroomsnelheidsverdeling in de raai

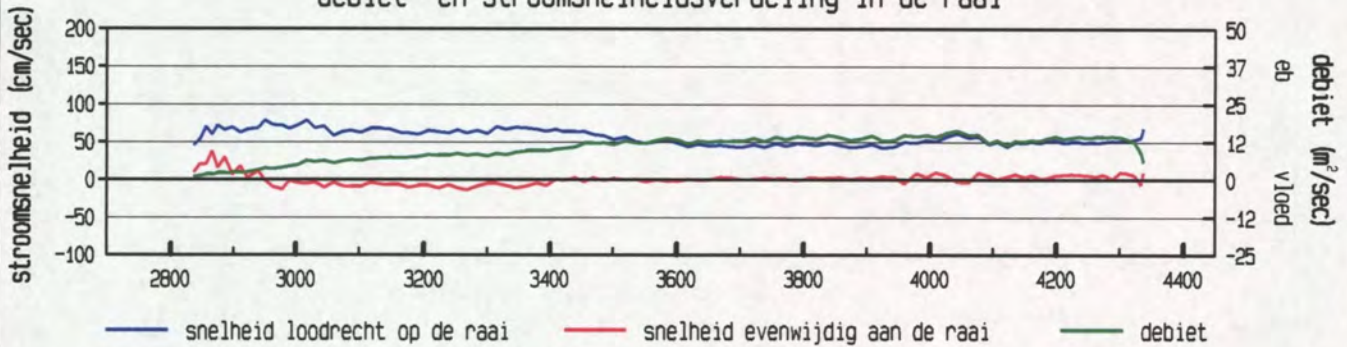

gevaren traject langs de raai

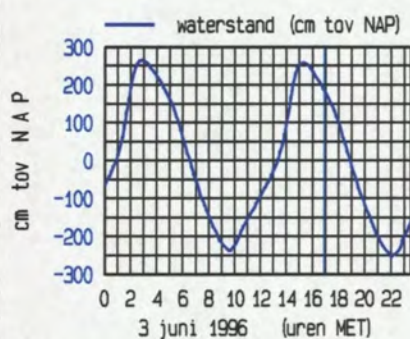
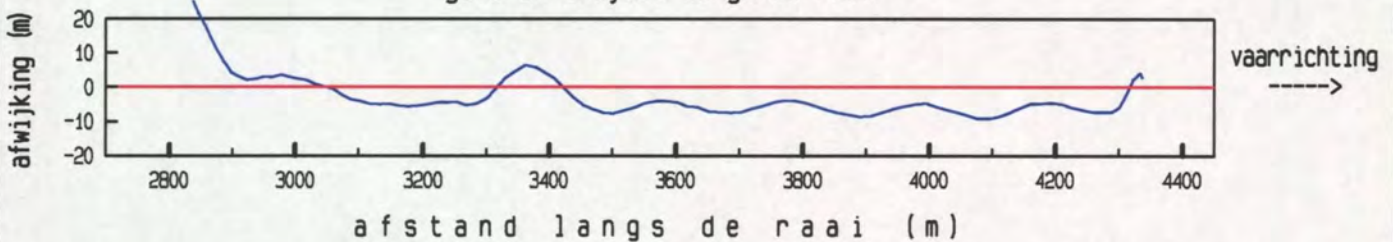

maximum gemiddelde stroom-
 snelheid in de vertikaal

afstand uit nulpunt : 3017 m
 stroomsnelheid : 79 cm/sec
 stroomrichting : 298 °

doorstroomoppervlak : 30367 m²
 raaidebiet : 15972 m³/sec

gemeten snelheid (cm/sec) (eb > 0 , vloed < 0)

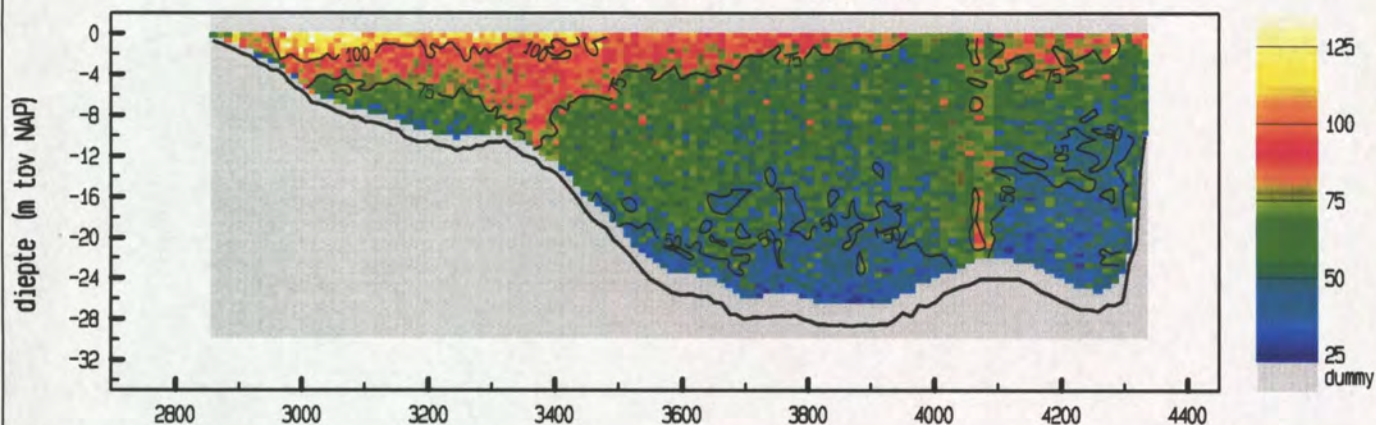

gemiddelde stroomsnelheid in de vertikaal

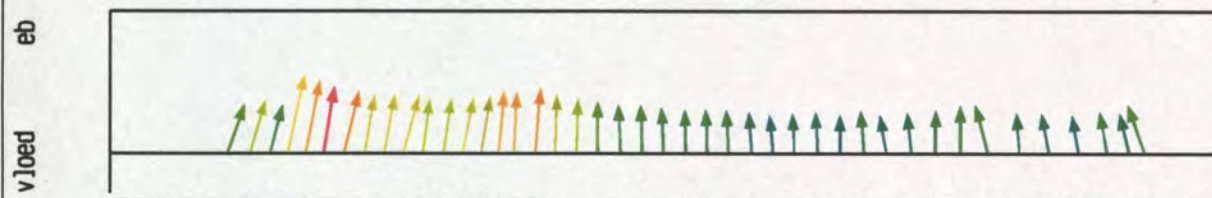

debiet- en stroomsnelheidsverdeling in de raai

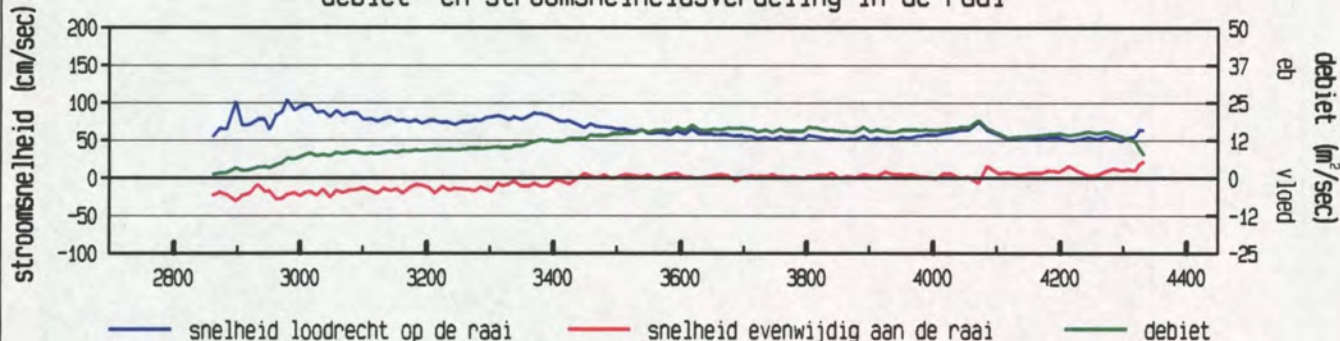

gevaren traject langs de raai

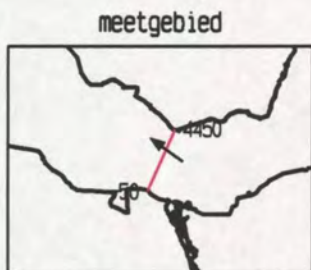
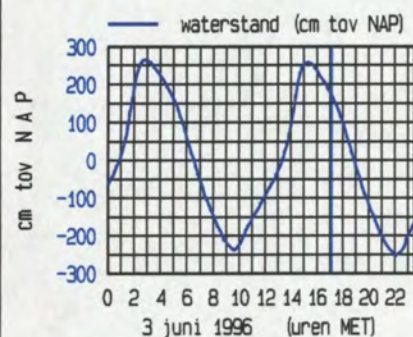
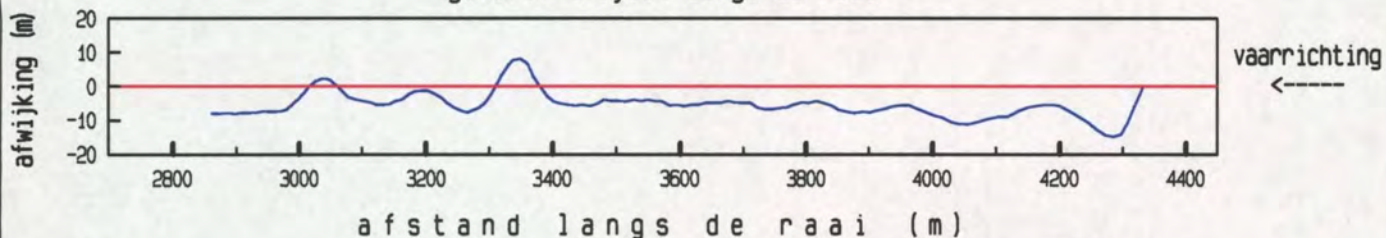

maximum gemiddelde stroom-
 snelheid in de vertikaal
 afstand uit nulpunt : 2979 m
 stroomsnelheid : 107 cm/sec
 stroomrichting : 306 °
 doorstroomoppervlak : 30345 m²
 raaidebiet : 18543 m³/sec

gemeten snelheid (cm/sec) (eb > 0 , vloed < 0)

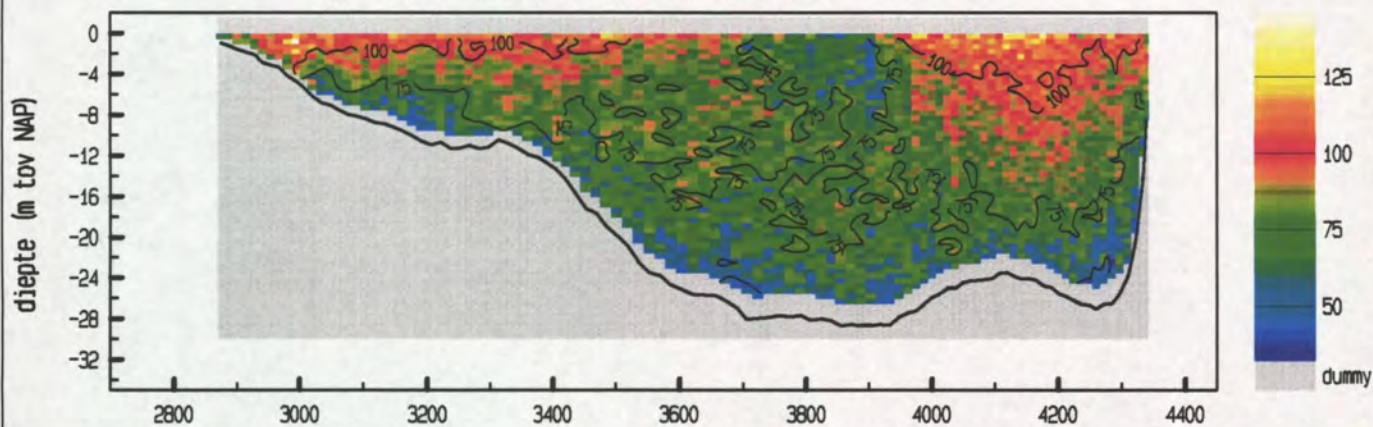

gemiddelde stroomsnelheid in de vertikaal



debiet- en stroomsnelheidsverdeling in de raai

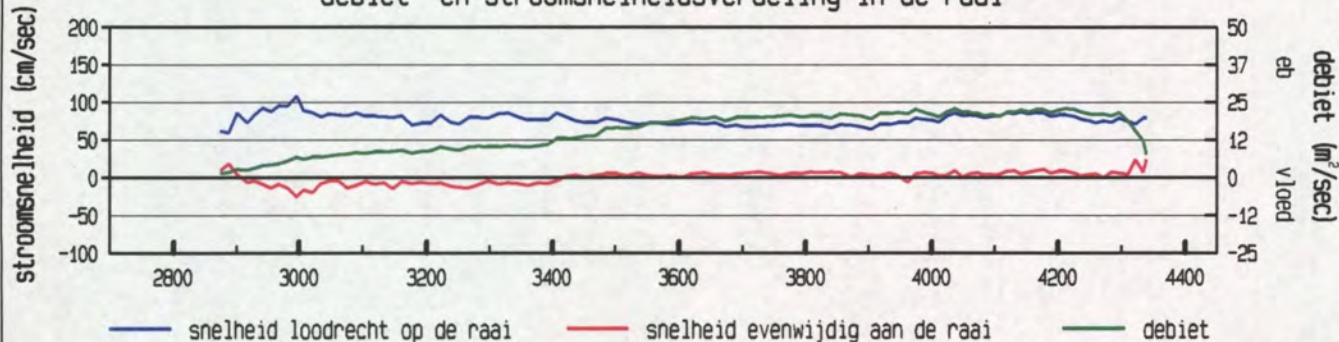

gevaren traject langs de raai

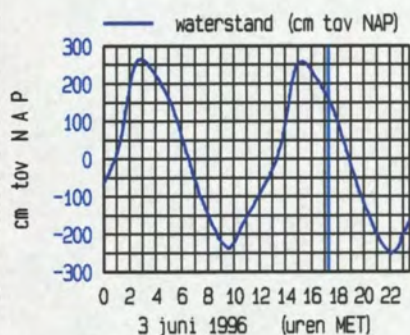
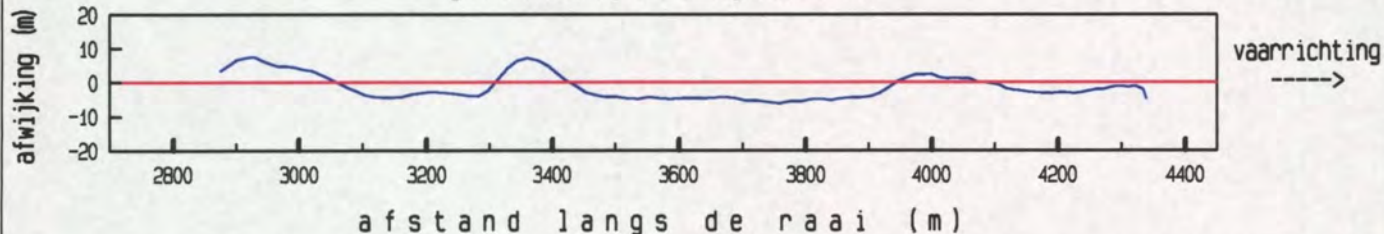

maximum gemiddelde stroom-
 snelheid in de vertikaal

afstand uit nulpunt : 2995 m
 stroomsnelheid : 111 cm/sec
 stroomrichting : 307 °

doorstroomoppervlak : 29827 m²
 raaidebiet : 22492 m³/sec

gemeten snelheid (cm/sec) (eb > 0 , vloed < 0)

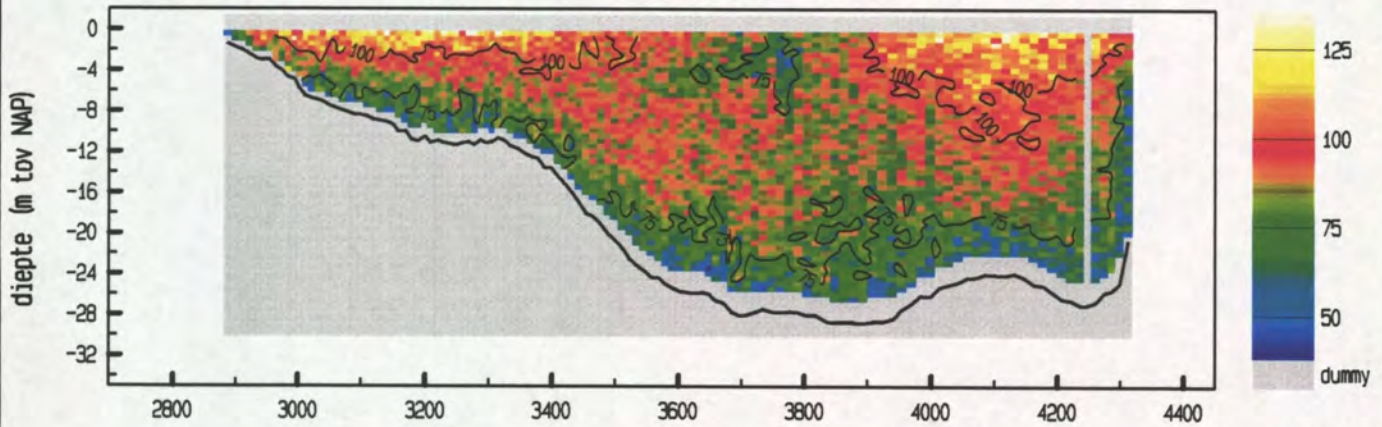

gemiddelde stroomsnelheid in de vertikaal



debiet- en stroomsnelheidsverdeling in de raai



gevaren traject langs de raai

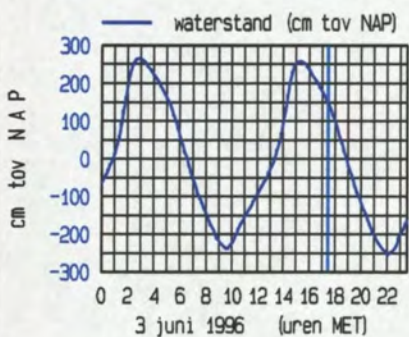
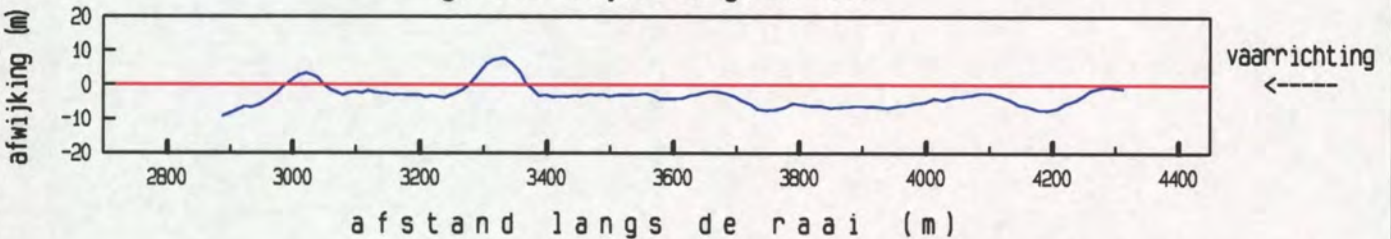

maximum gemiddelde stroom-
 snelheid in de vertikaal

afstand uit nulpunt : 2984 m
 stroomsnelheid : 100 cm/sec
 stroomrichting : 310 °

doorstroomoppervlak : 29581 m²
 raaidebiet : 24161 m³/sec

gemeten snelheid (cm/sec) (eb > 0 , vloed < 0)

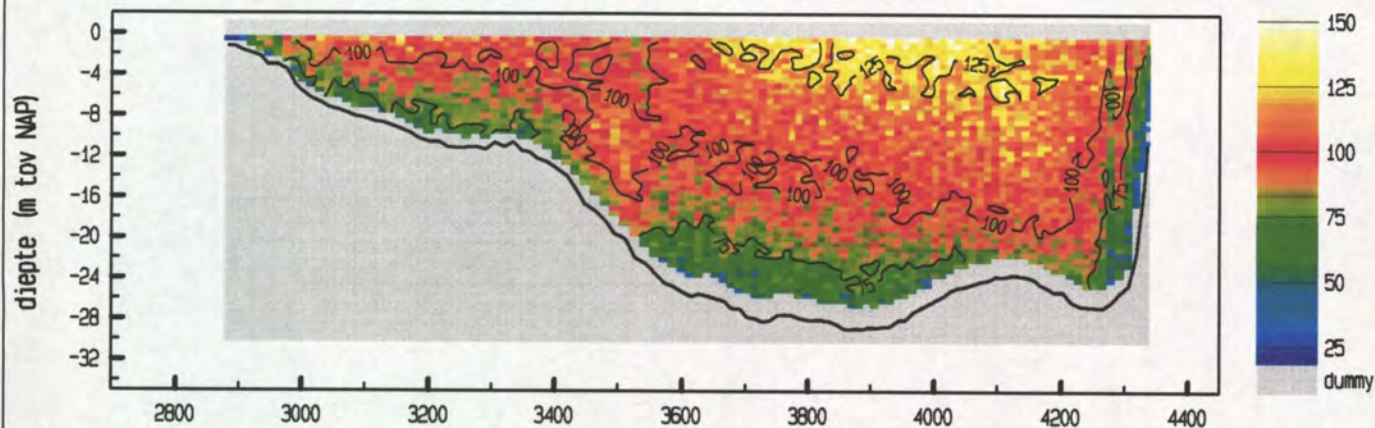

gemiddelde stroomsnelheid in de vertikaal



debiet- en stroomsnelheidsverdeling in de raai

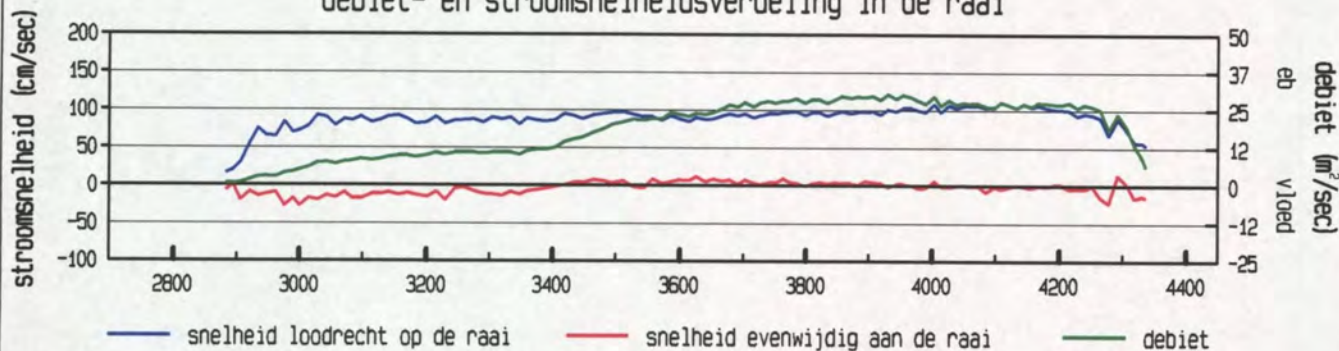

gevaren traject langs de raai

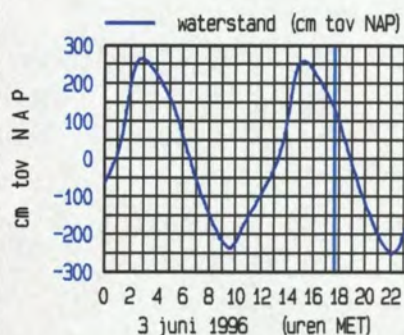
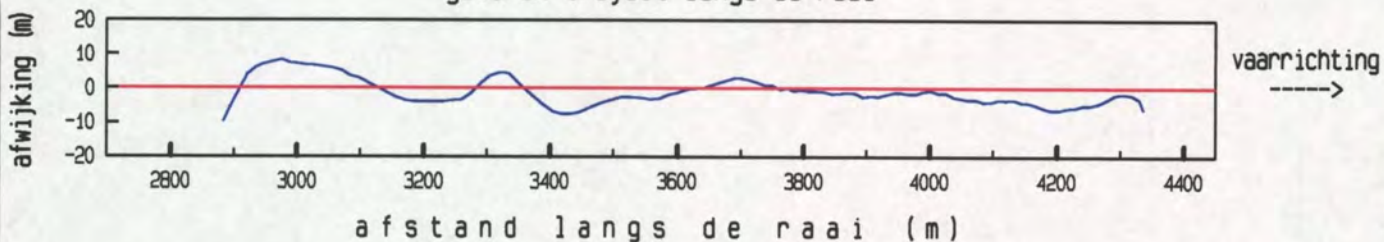

maximum gemiddelde stroom-
 snelheid in de vertikaal

afstand uit nulpunt : 4108 m
 stroomsnelheid : 111 cm/sec
 stroomrichting : 296 °

doorstroomoppervlak : 29405 m²
 raaidebiet : 27378 m³/sec

gemeten snelheid (cm/sec) (eb > 0 , vloed < 0)

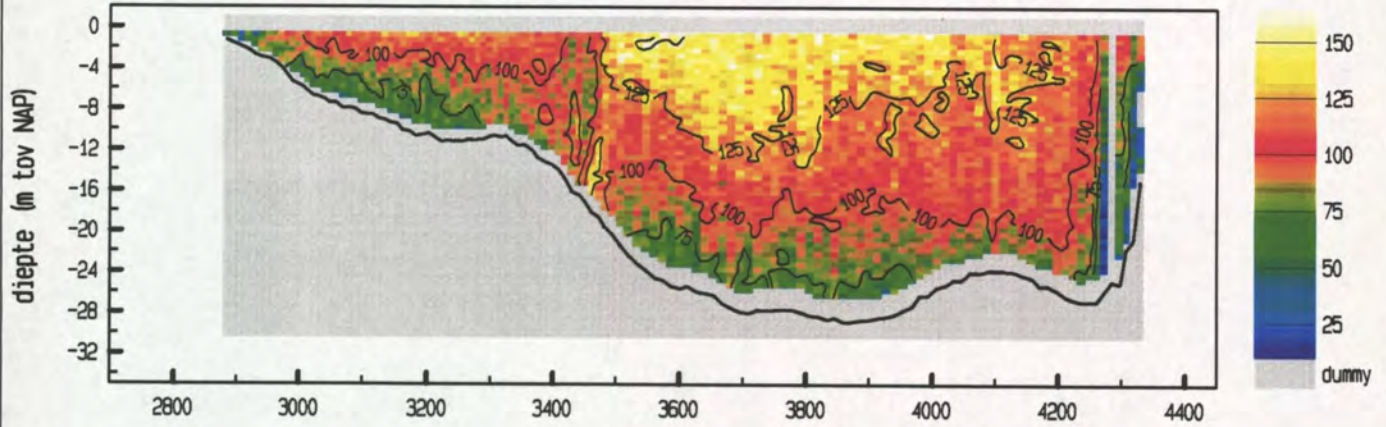

gemiddelde stroomsnelheid in de vertikaal



debiet- en stroomsnelheidsverdeling in de raai

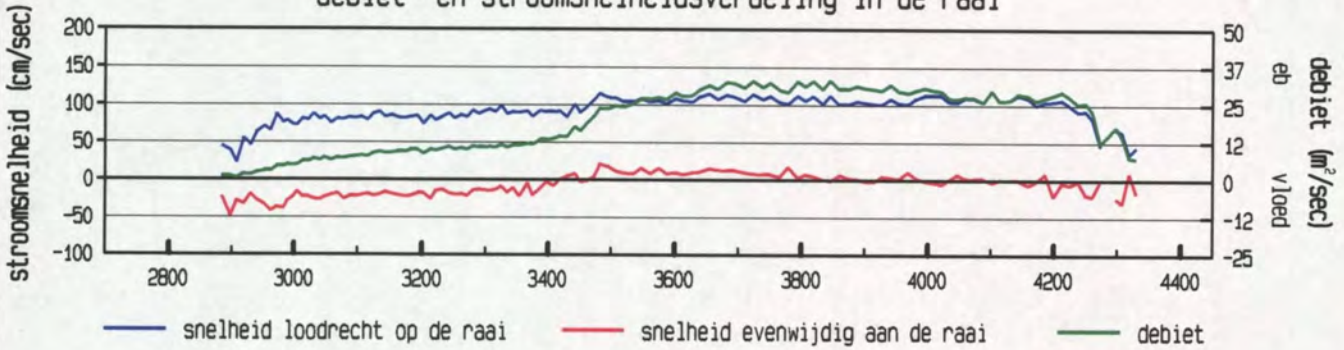

gevaren traject langs de raai

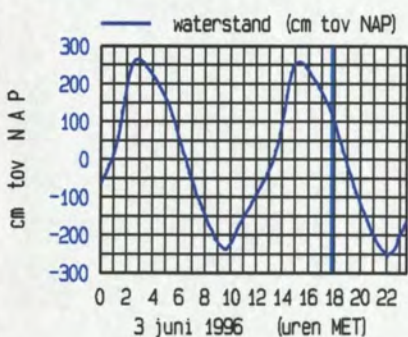
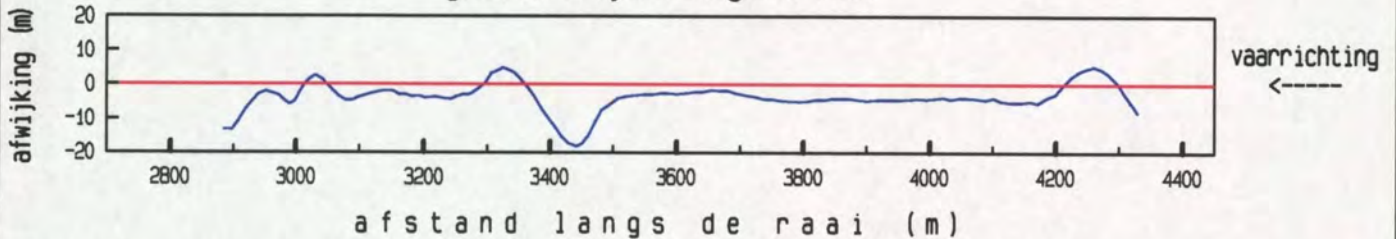

maximum gemiddelde stroom-
 snelheid in de vertikaal

afstand uit nulpunt : 4101 m
 stroomsnelheid : 119 cm/sec
 stroomrichting : 295 °

doorstroomoppervlak : 29374 m²
 raaidebiet : 29058 m³/sec

gemeten snelheid (cm/sec) (eb > 0 , vloed < 0)

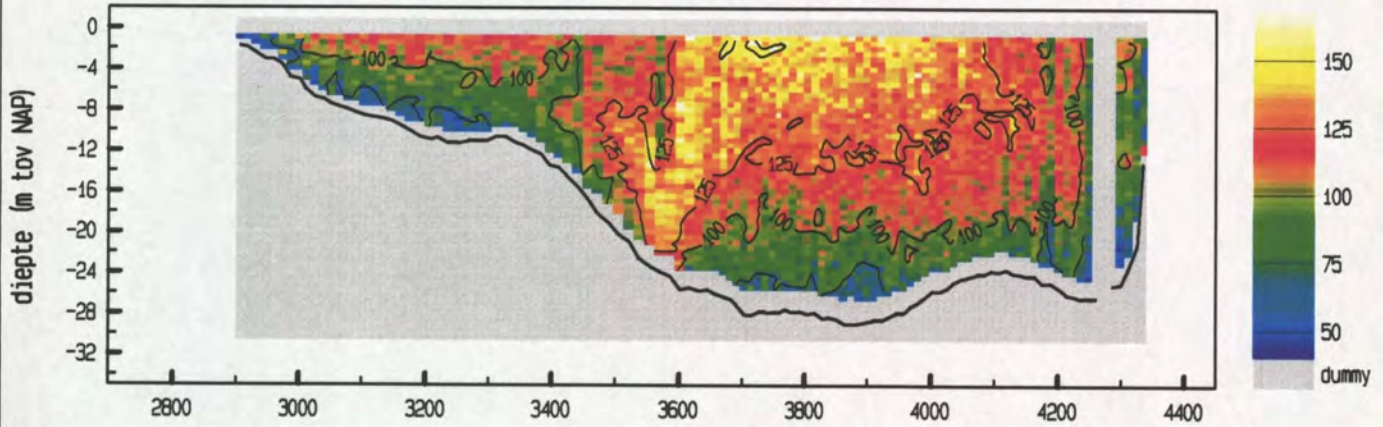

gemiddelde stroomsnelheid in de vertikaal



debiet- en stroomsnelheidsverdeling in de raai

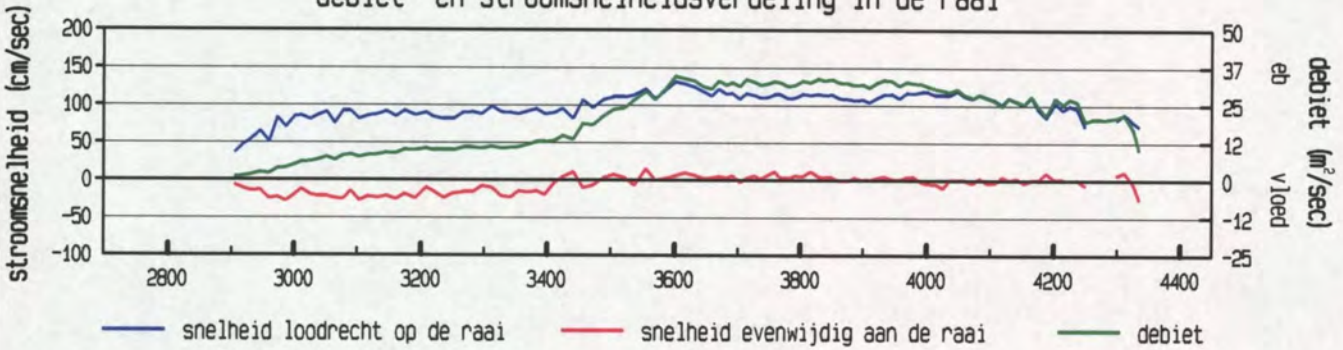

gevaren traject langs de raai

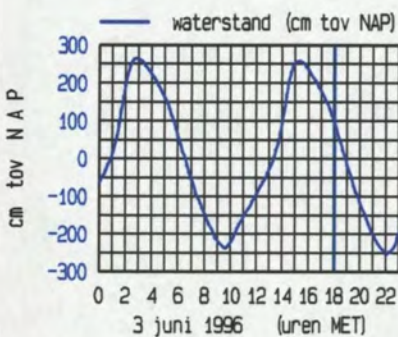
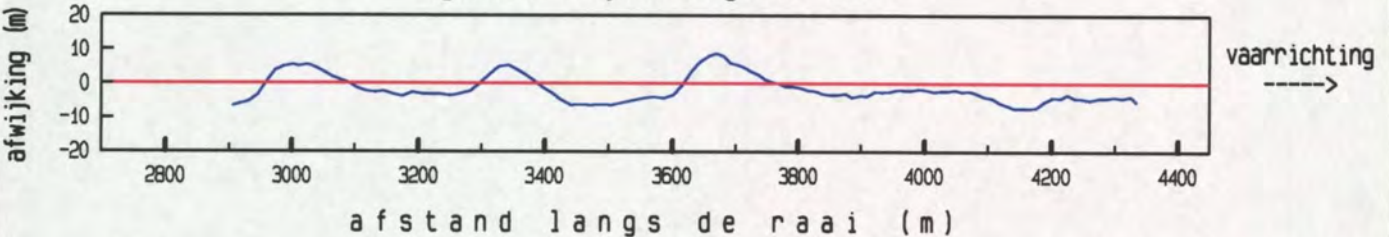

maximum gemiddelde stroom-
 snelheid in de vertikaal

afstand uit nulpunt : 3601 m
 stroomsnelheid : 131 cm/sec
 stroomrichting : 291 °

doorstroomoppervlak : 28868 m²
 raaidebiet : 29963 m³/sec

gemeten snelheid (cm/sec) (eb > 0 , vloed < 0)

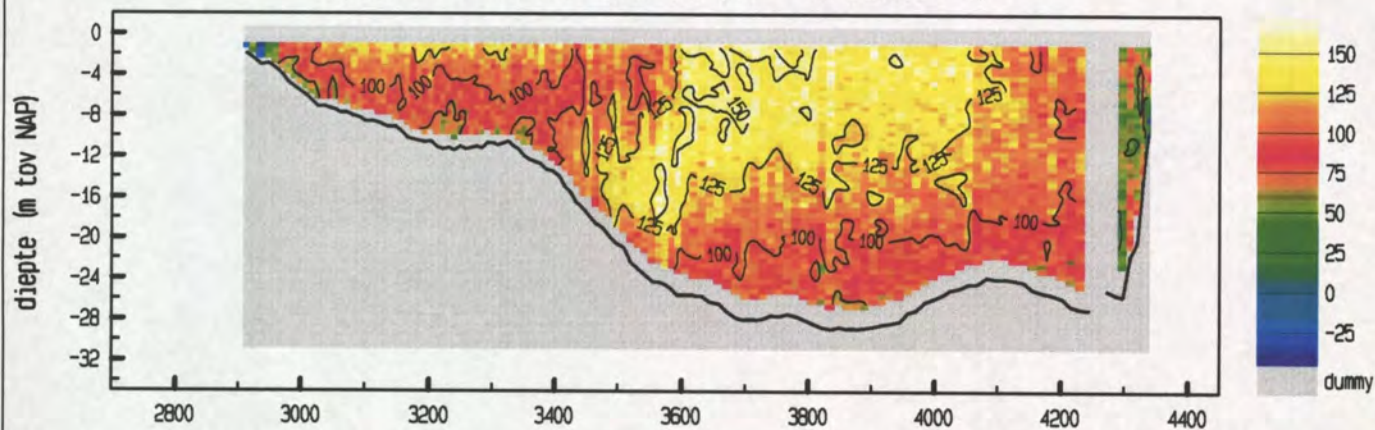

gemiddelde stroomsnelheid in de vertikaal



debiet- en stroomsnelheidsverdeling in de raai

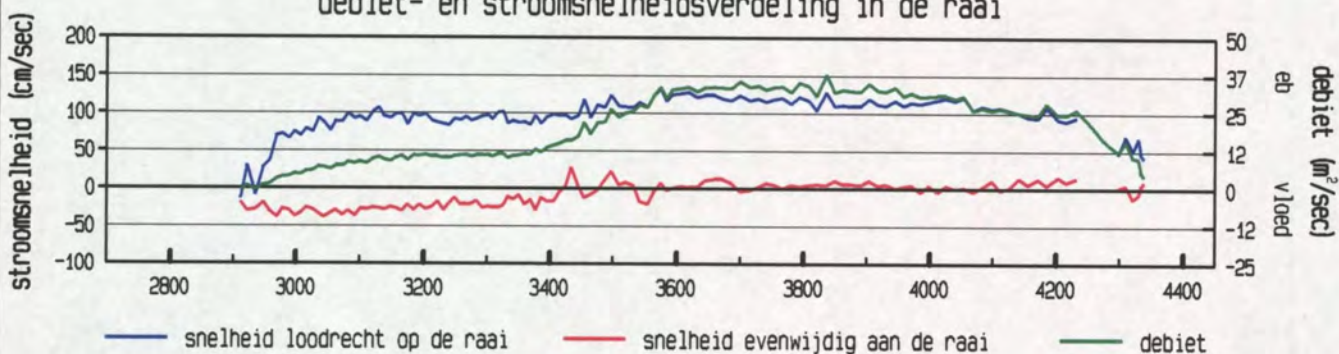

gevaaren traject langs de raai

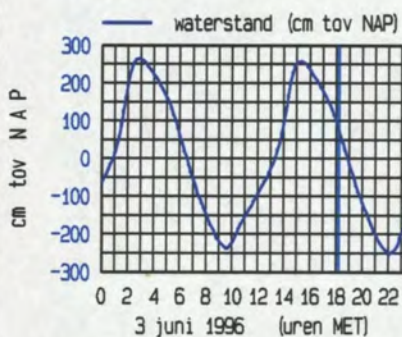
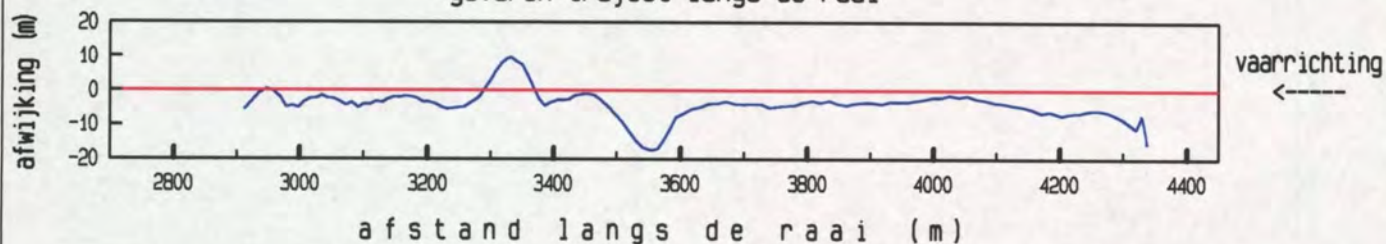

maximum gemiddelde stroom-
 snelheid in de vertikaal

afstand uit nulpunt : 3575 m
 stroomsnelheid : 133 cm/sec
 stroomrichting : 291°

doorstroomoppervlak : 28795 m²
 raaidebiet : 30013 m³/sec

gemeten snelheid (cm/sec) (eb > 0 , vloed < 0)

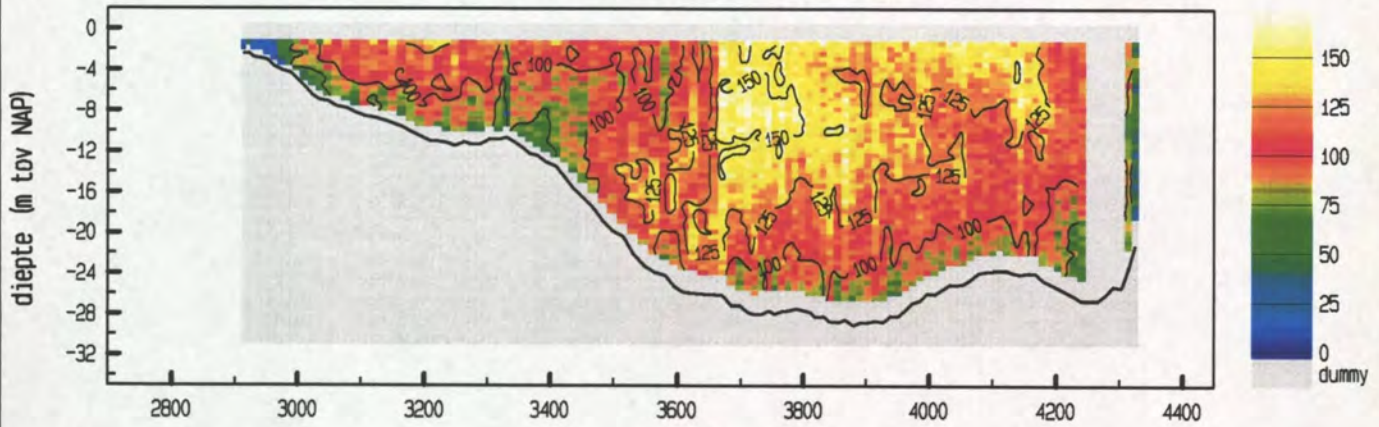

gemiddelde stroomsnelheid in de verticaleal

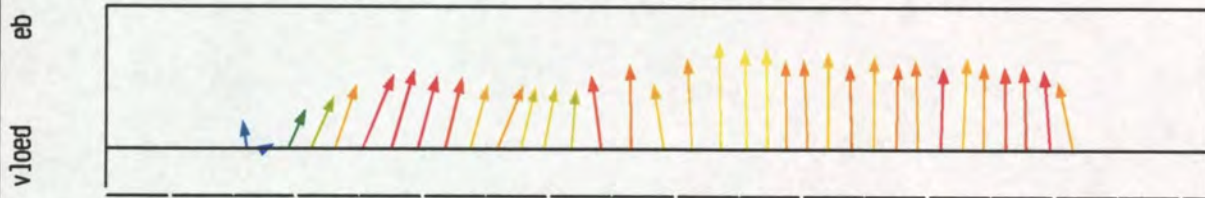

debiet- en stroomsnelheidsverdeling in de raai

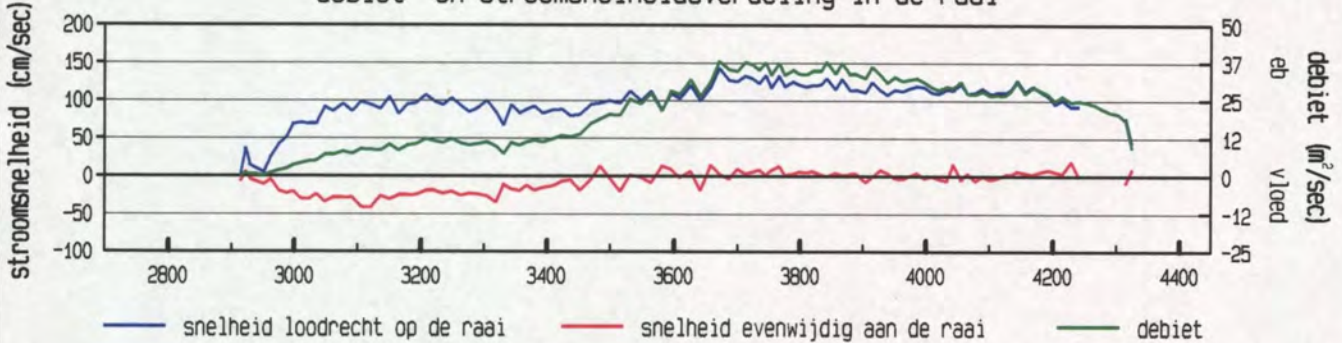

gevaren traject langs de raai

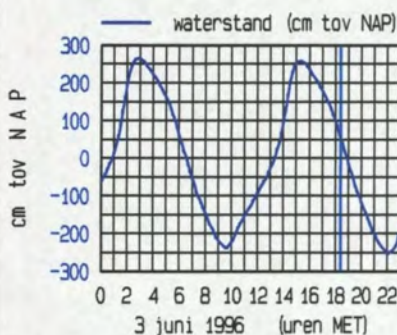
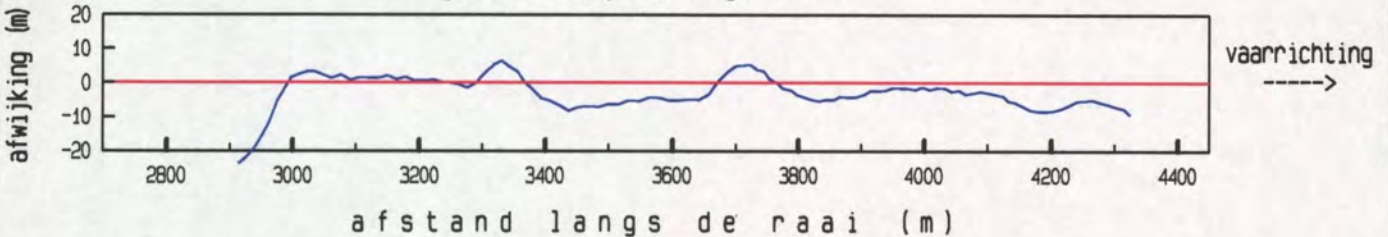

maximum gemiddelde stroom-
 snelheid in de verticaleal

afstand uit nulpunt : 3671 m
 stroomsnelheid : 143 cm/sec
 stroomrichting : 293 °

doorstroomoppervlak : 28162 m²
 raaidebiet : 29801 m³/sec

gemeten snelheid (cm/sec) (eb > 0 , vloed < 0)

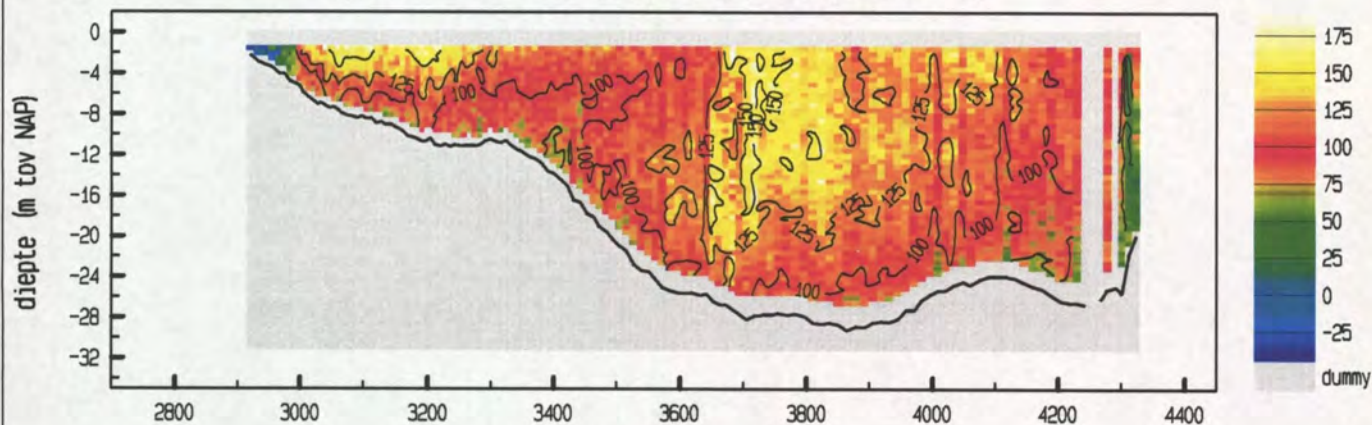

gemiddelde stroomsnelheid in de vertikaal

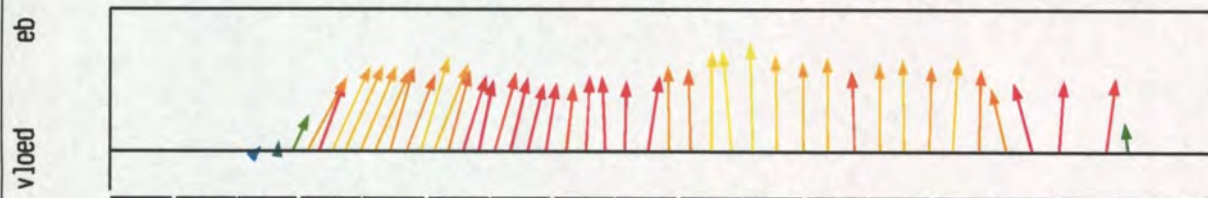

debiet- en stroomsnelheidsverdeling in de raai

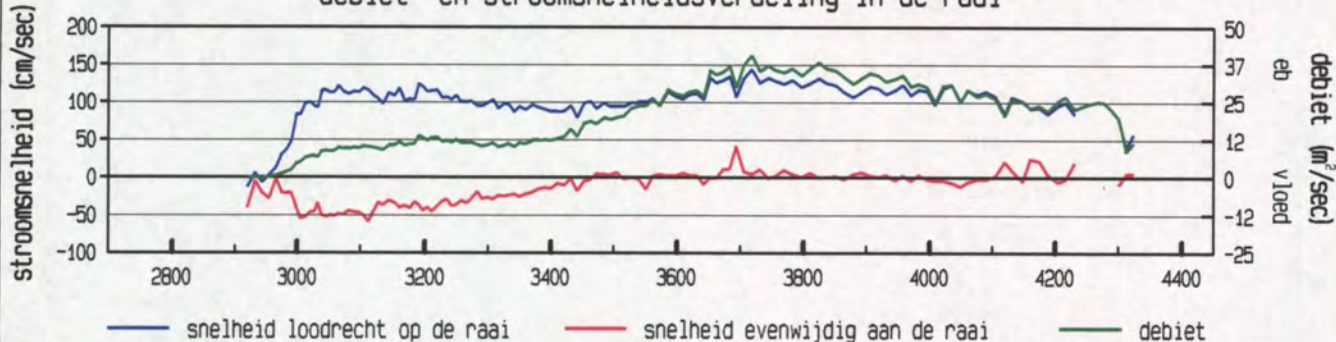

gevaren traject langs de raai

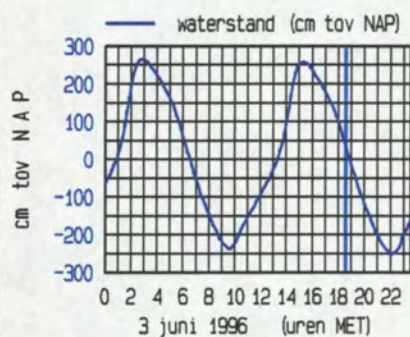
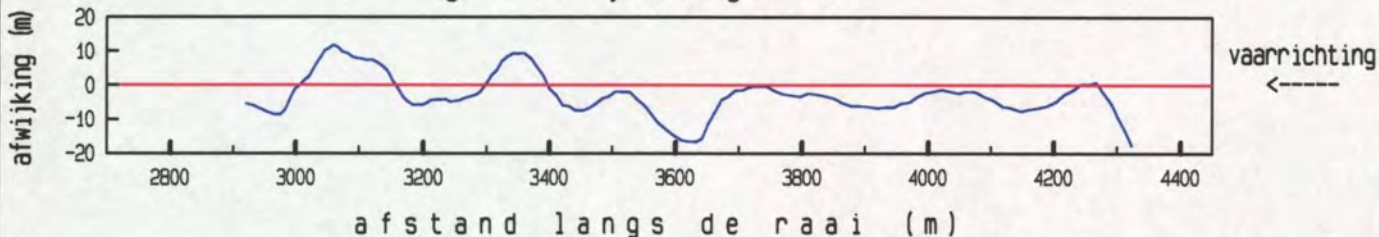

maximum gemiddelde stroom-
 snelheid in de vertikaal

afstand uit nulpunt : 3717 m
 stroomsnelheid : 144 cm/sec
 stroomrichting : 292 °

doorstroomoppervlak : 28051 m²
 raaidebiet : 29810 m³/sec

gemeten snelheid (cm/sec) (eb > 0 , vloed < 0)

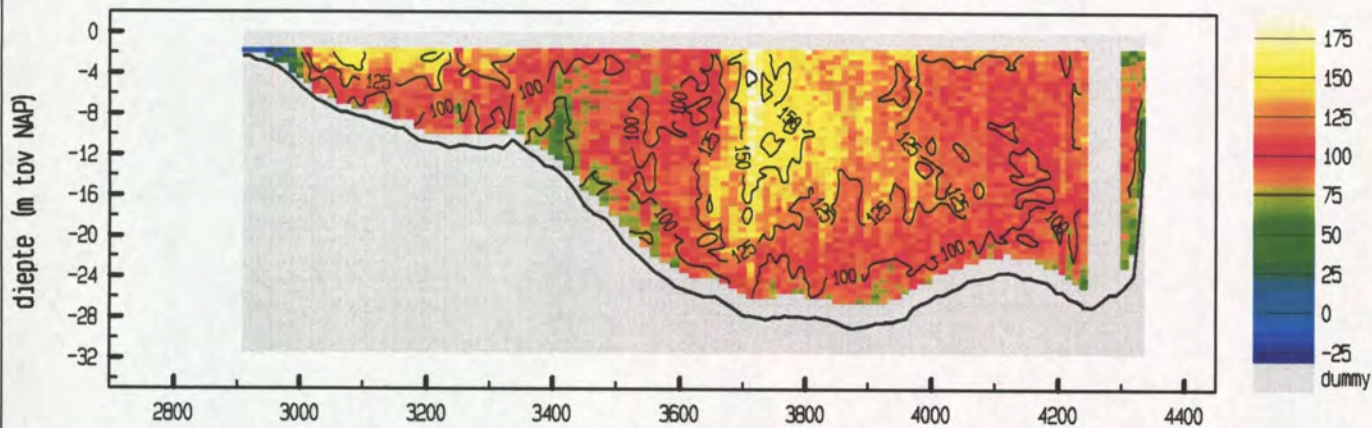

gemiddelde stroomsnelheid in de vertikaal

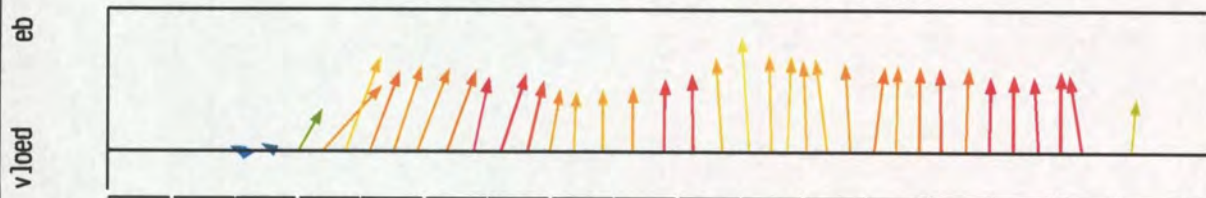

debiet- en stroomsnelheidsverdeling in de raai

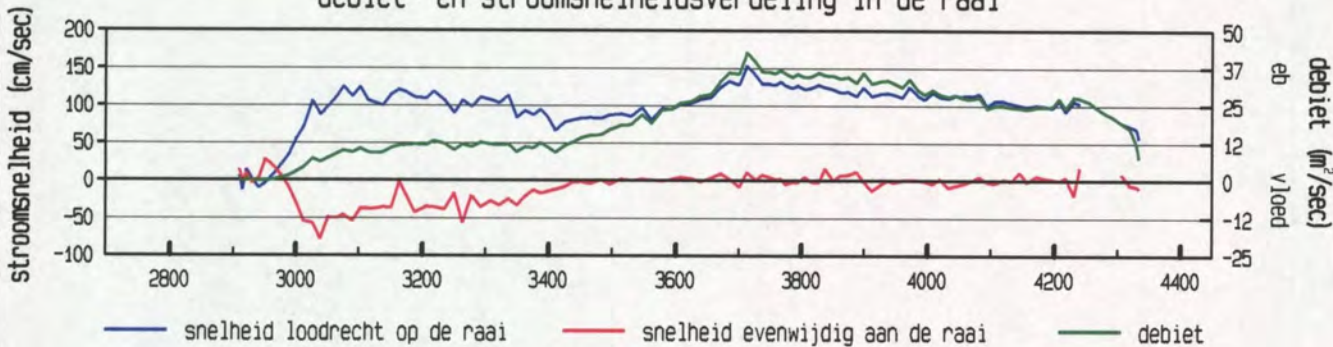

gevaren traject langs de raai

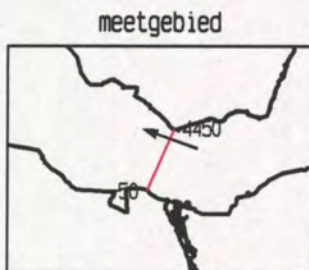
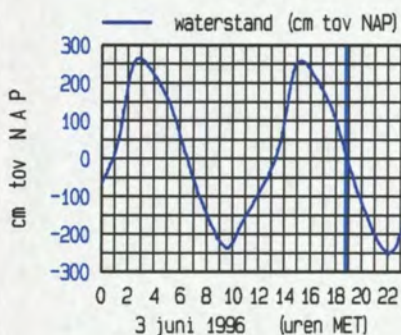
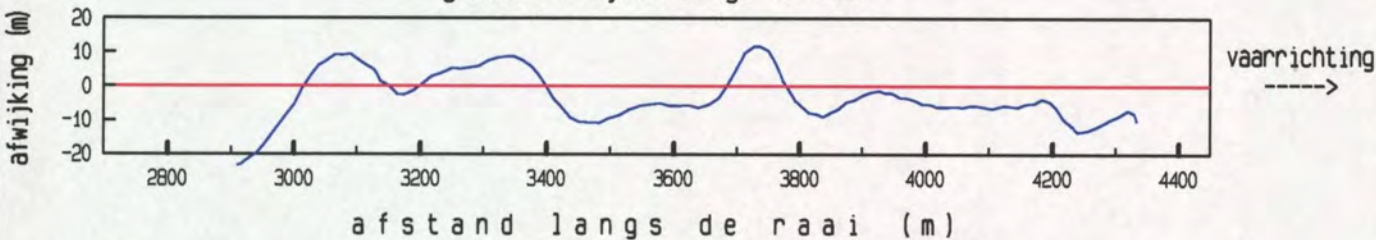

maximum gemiddelde stroom-
 snelheid in de vertikaal

afstand uit nulpunt : 3713 m
 stroomsnelheid : 153 cm/sec
 stroomrichting : 290 °

doorstroomoppervlak : 27664 m²
 raaidebiet : 29330 m³/sec

gemeten snelheid (cm/sec) (eb > 0 , vloed < 0)

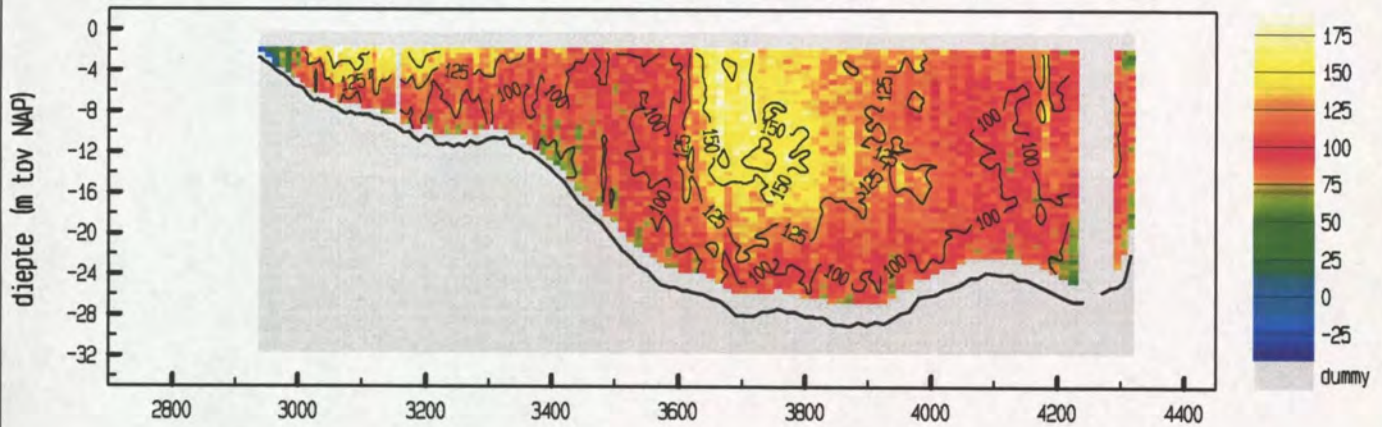

gemiddelde stroomsnelheid in de vertikaal

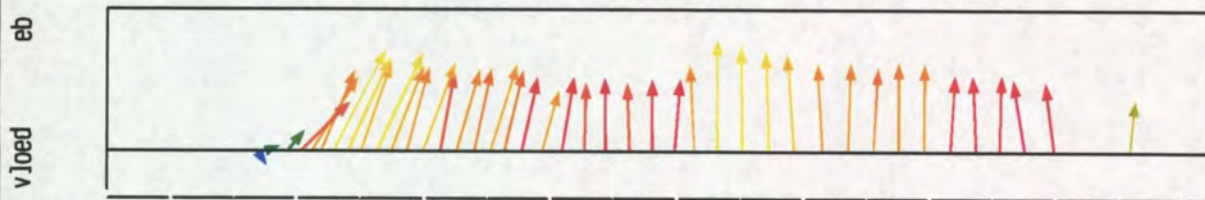

debiet- en stroomsnelheidsverdeling in de raai

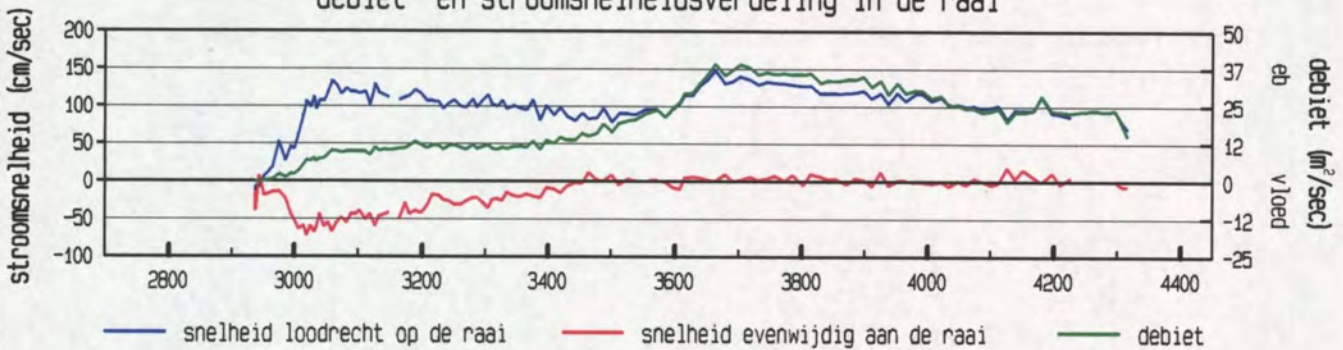

gevaaren traject langs de raai

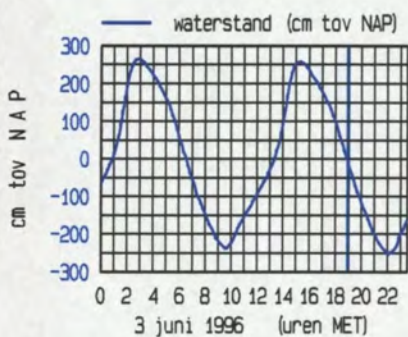
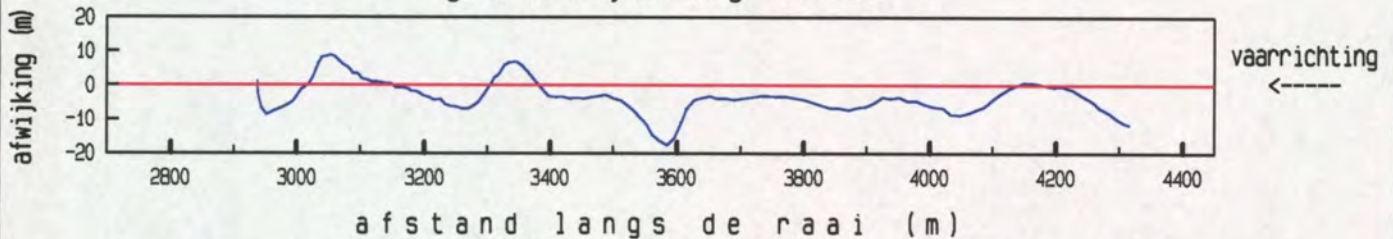

maximum gemiddelde stroom-
 snelheid in de vertikaal

afstand uit nulpunt : 3058 m
 stroomsnelheid : 150 cm/sec
 stroomrichting : 320 °

doorstroomoppervlak : 27240 m²
 raaidebiet : 29033 m³/sec

directie zeeland
meetdienst zeeland
blad nr.: 11

6a. Ontbonden gegevens Everingen

snelheid loodrecht op de raai (cm/sec)

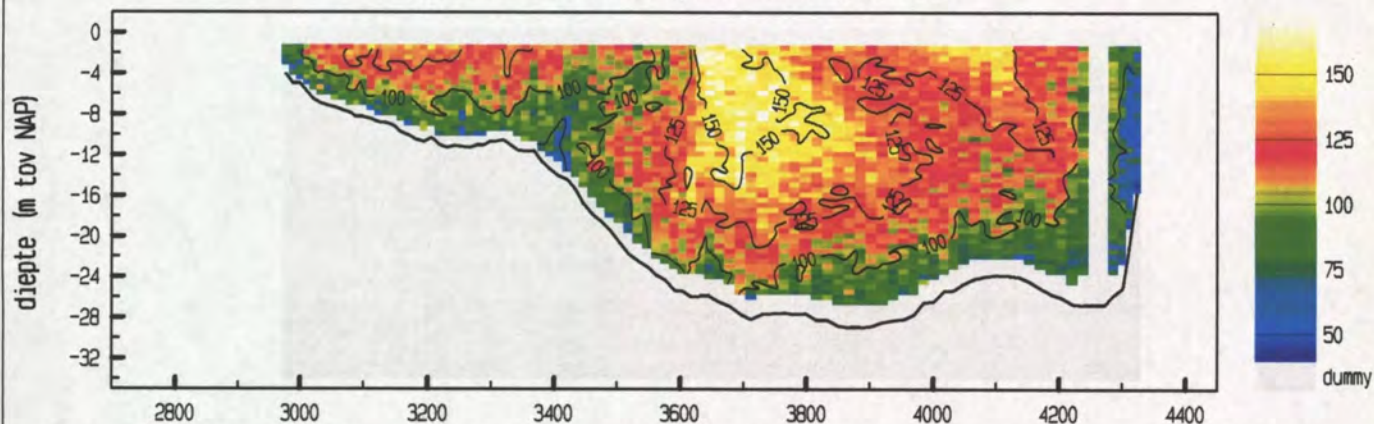

snelheid evenwijdig aan de raai (cm/sec)

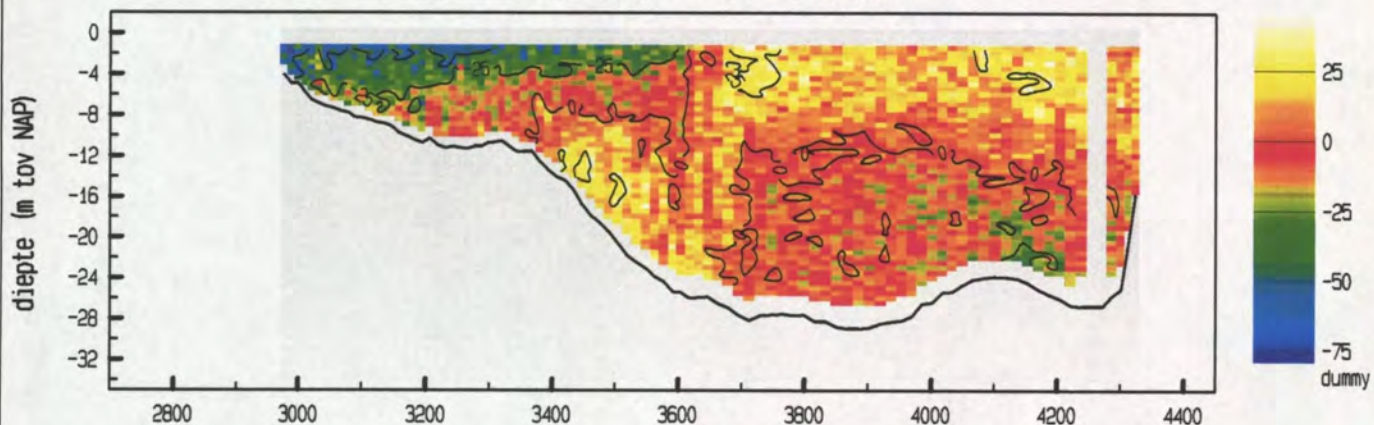

vertikale snelheid (cm/sec)

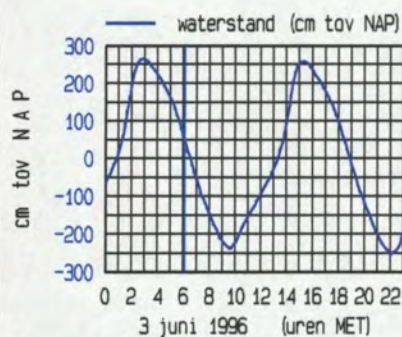
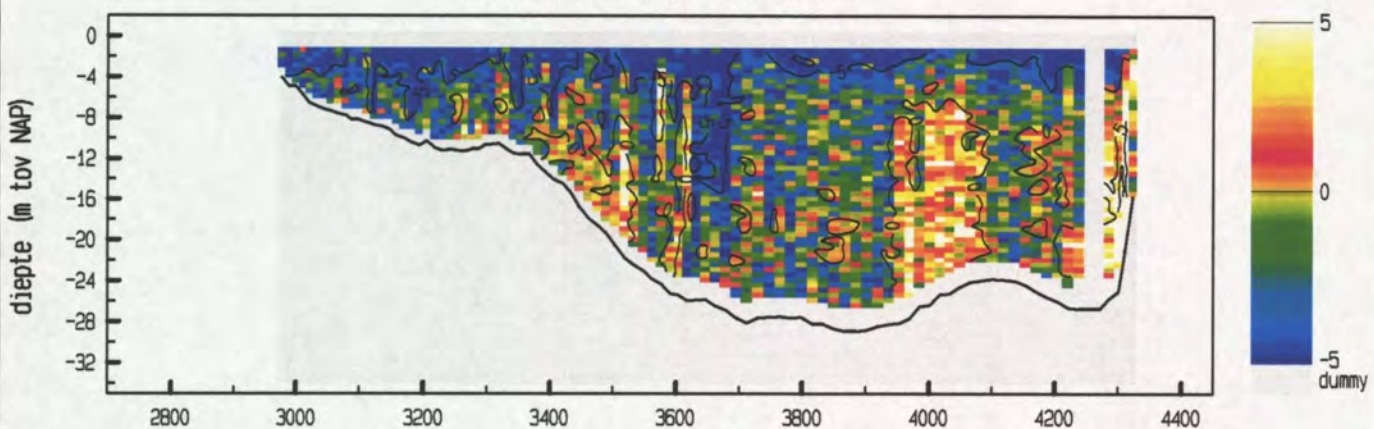

maximum gemiddelde stroom-
 snelheid in de vertikaal

afstand uit nulpunt : 3695 m
 stroomsnelheid : 139 cm/sec
 stroomrichting : 290 °

doorstroomoppervlak : 27924 m²
 raaidobiet : 30738 m³/sec

snelheid loodrecht op de raai (cm/sec)

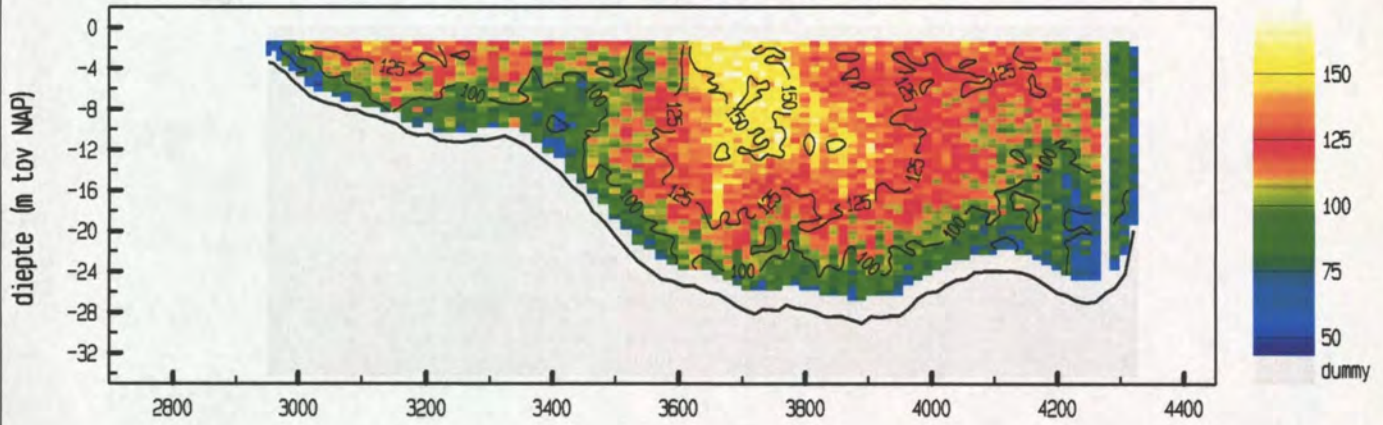

snelheid evenwijdig aan de raai (cm/sec)

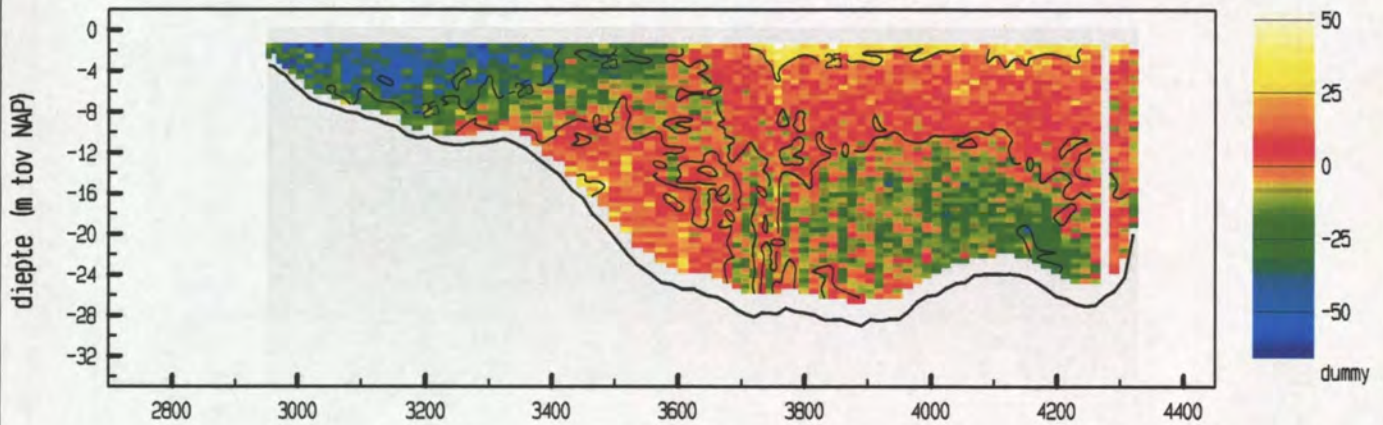

vertikale snelheid (cm/sec)

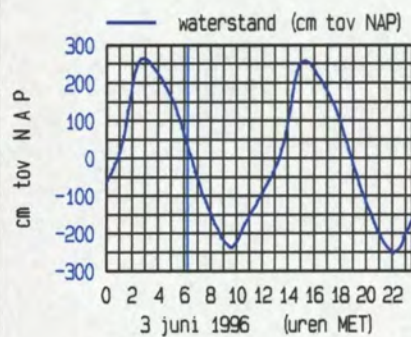
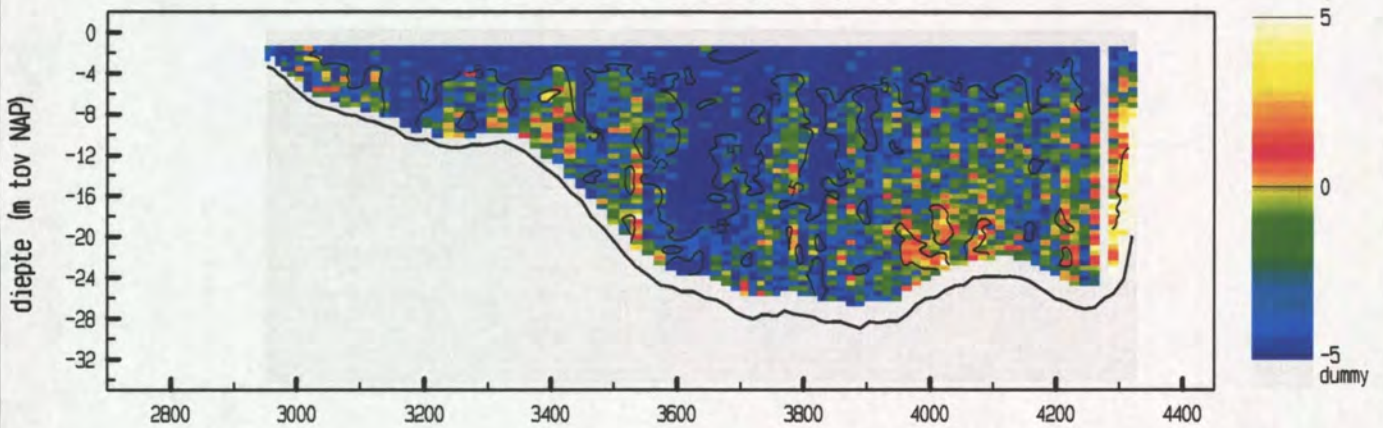

maximum gemiddelde stroom-
 snelheid in de vertikaal

afstand uit nulpunt : 3662 m
 stroomsnelheid : 135 cm/sec
 stroomrichting : 293 °

doorstroomoppervlak : 27849 m²
 raaidebiet : 30305 m³/sec

snelheid loodrecht op de raai (cm/sec)

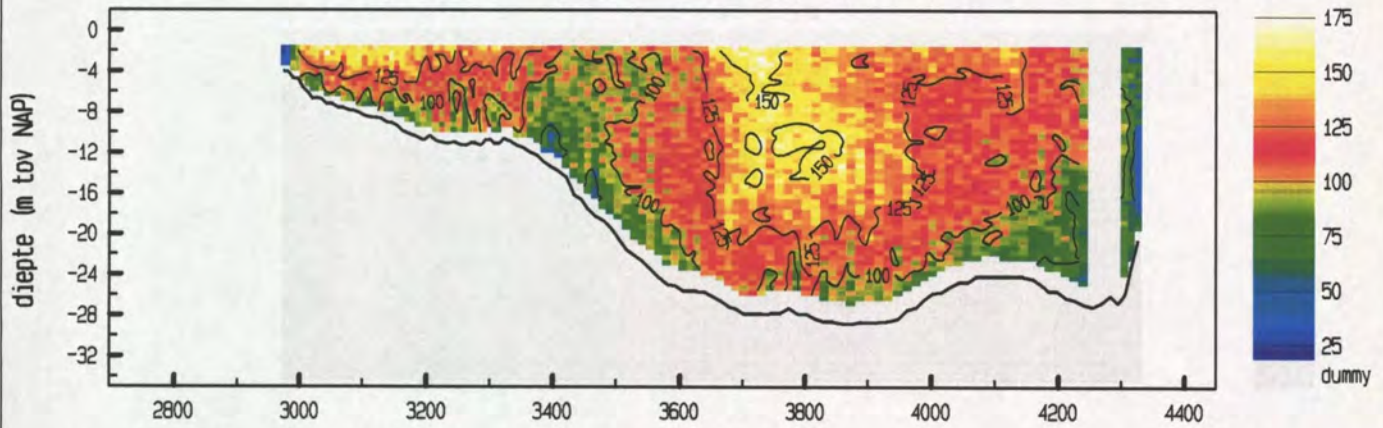

snelheid evenwijdig aan de raai (cm/sec)

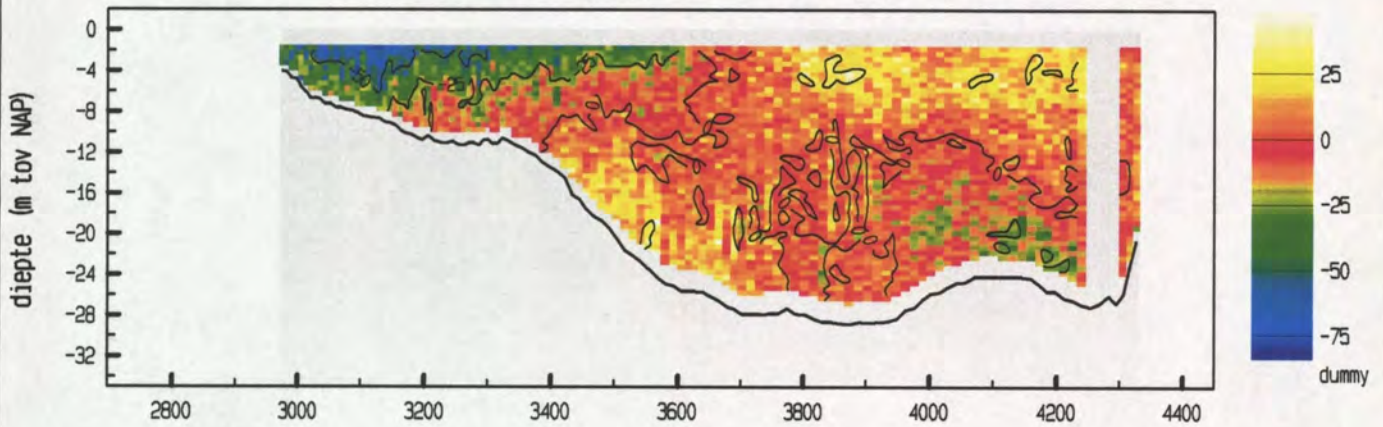

vertikale snelheid (cm/sec)

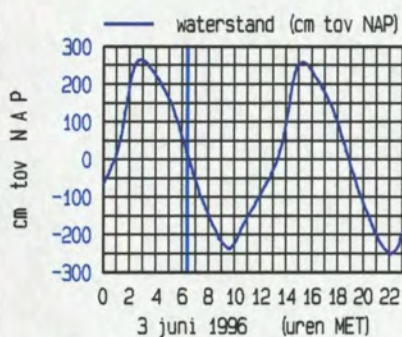
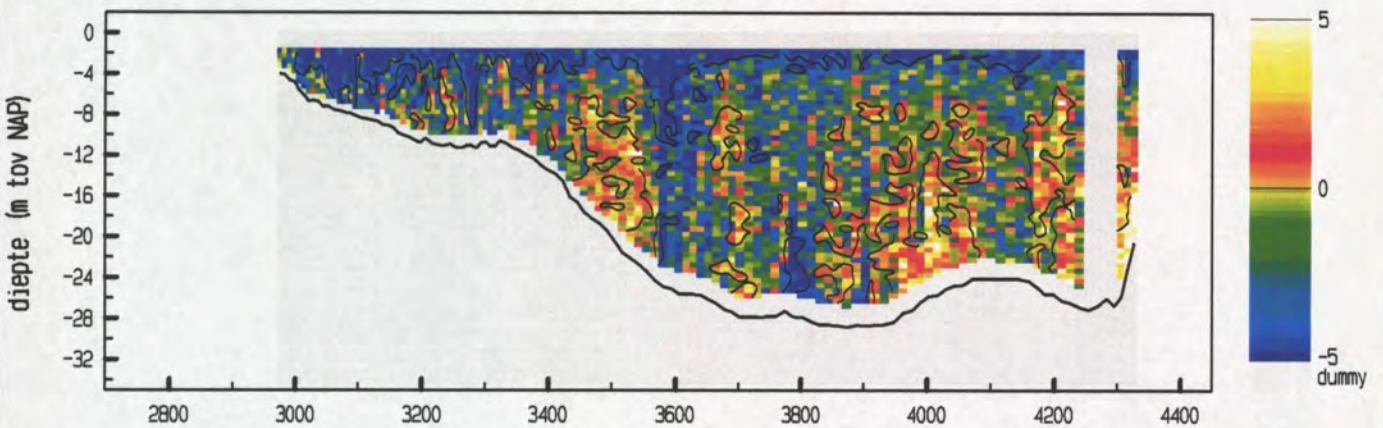

maximum gemiddelde stroom-
 snelheid in de vertikaal

afstand uit nulpunt : 3128 m

stroomsnelheid : 141 cm/sec

stroomrichting : 318 °

doorstroomoppervlak : 27612 m²

raaidebiet : 29999 m³/sec

snelheid loodrecht op de raai (cm/sec)

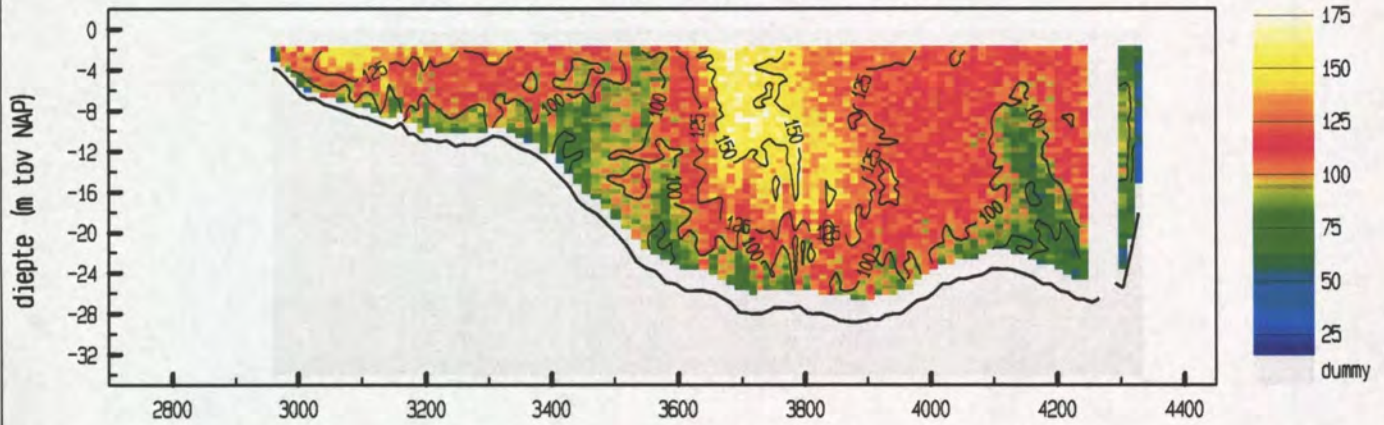

snelheid evenwijdig aan de raai (cm/sec)

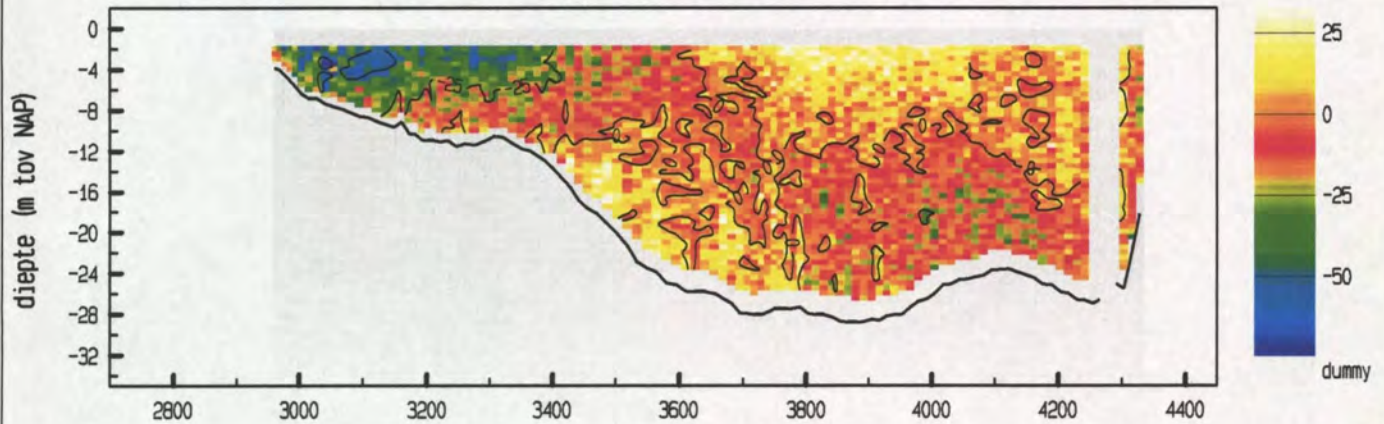

vertikale snelheid (cm/sec)

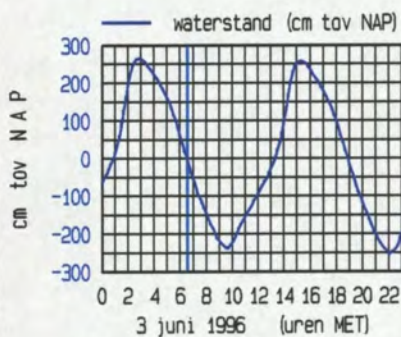
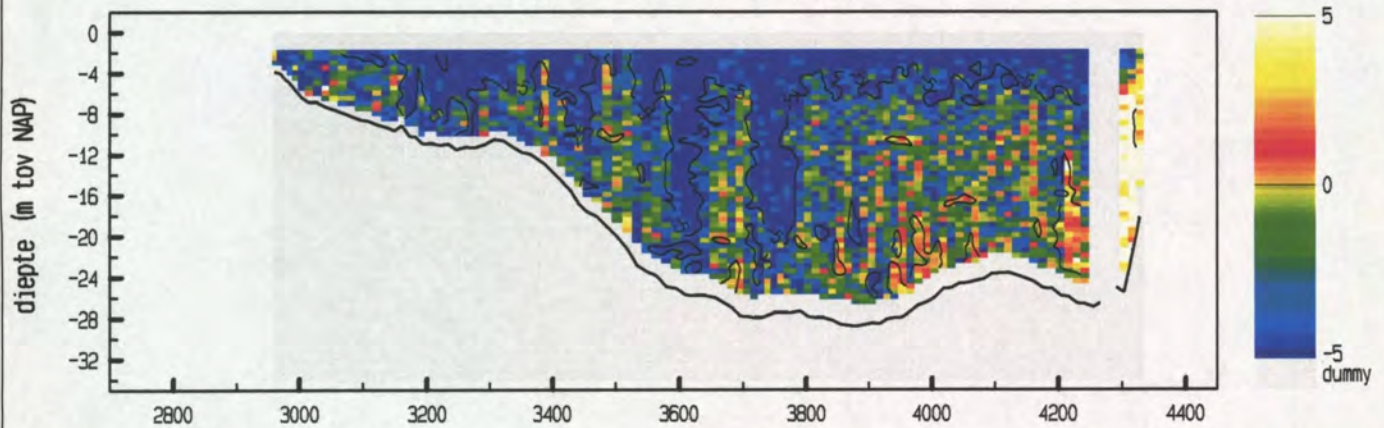

maximum gemiddelde stroom-
 snelheid in de vertikaal

afstand uit nulpunt : 3790 m

stroomsnelheid : 141 cm/sec

stroomrichting : 290°

doorstroomoppervlak : 27424 m²

raaidebiet : 29319 m³/sec

snelheid loodrecht op de raai (cm/sec)

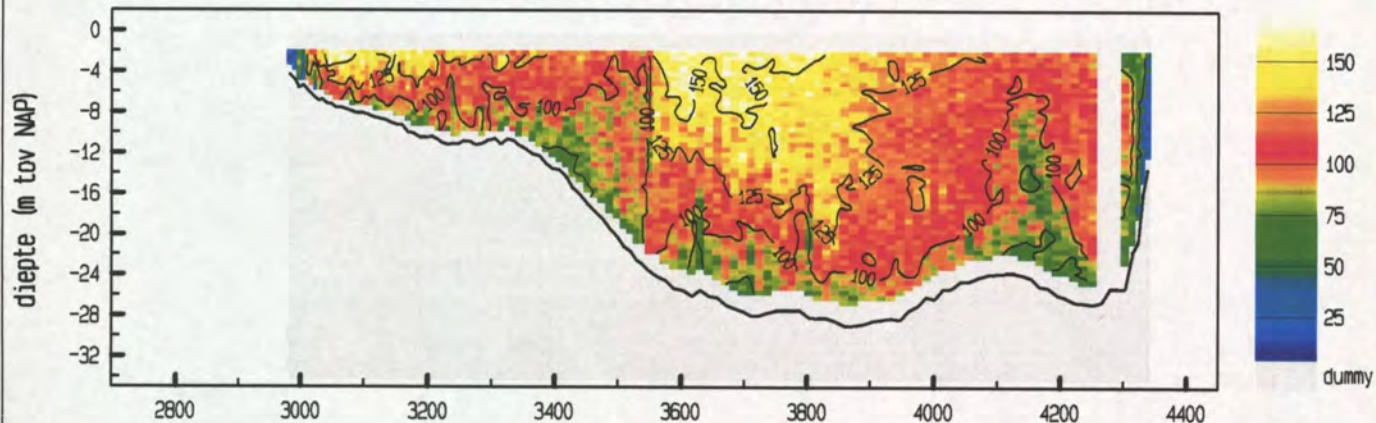

snelheid evenwijdig aan de raai (cm/sec)

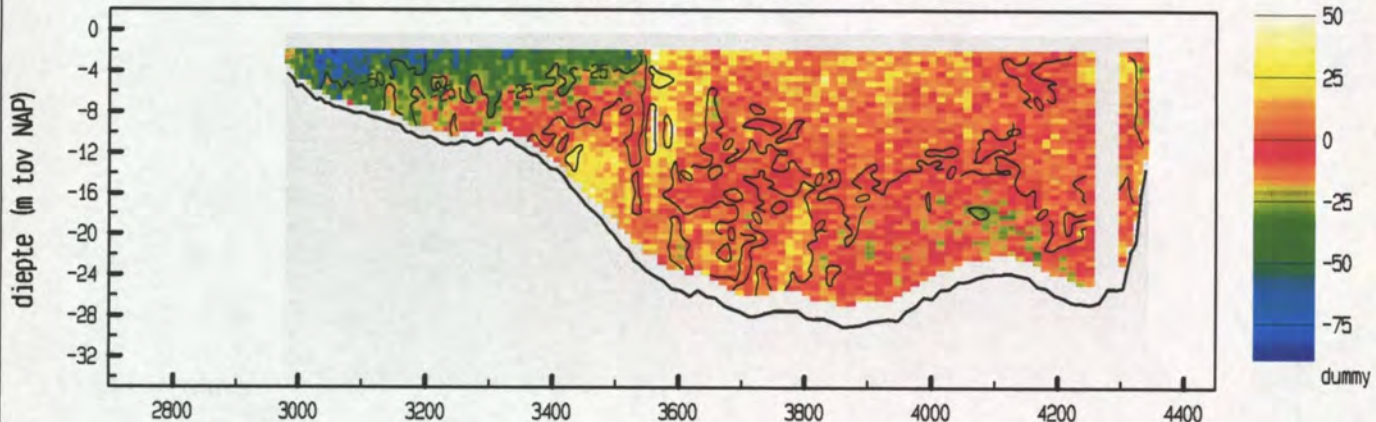

vertikale snelheid (cm/sec)

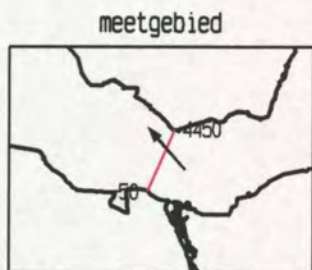
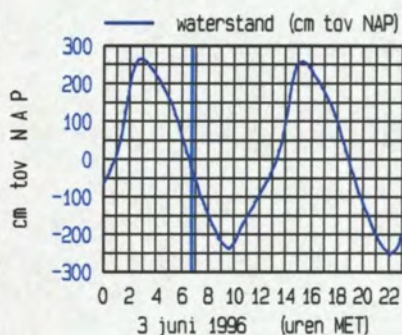
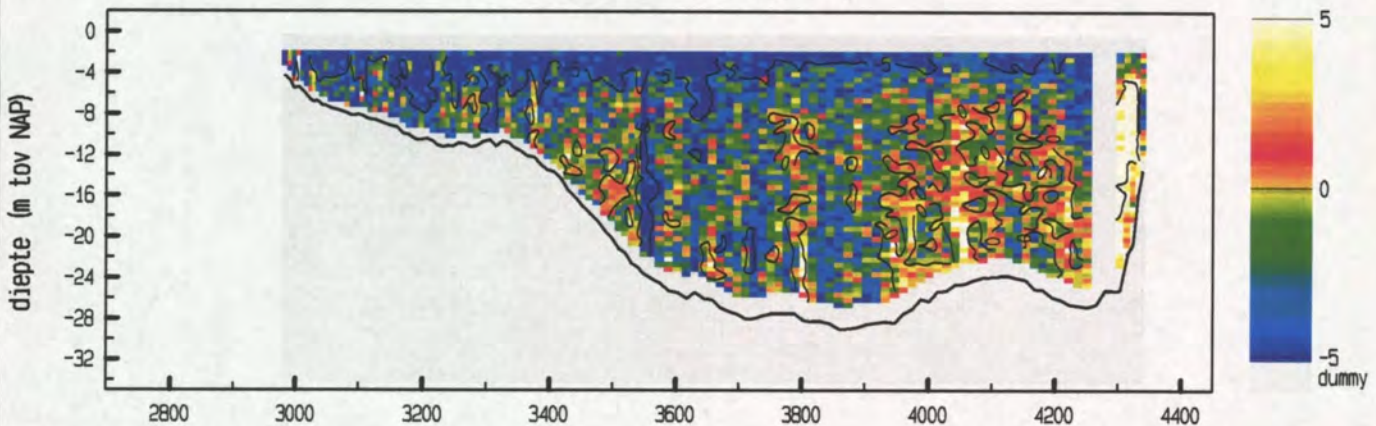

maximum gemiddelde stroom-
 snelheid in de vertikaal

afstand uit nulpunt : 3064 m
 stroomsnelheid : 149 cm/sec
 stroomrichting : 319 °

doorstroomoppervlak : 27100 m²
 raaidebiet : 28949 m³/sec

snelheid loodrecht op de raai (cm/sec)

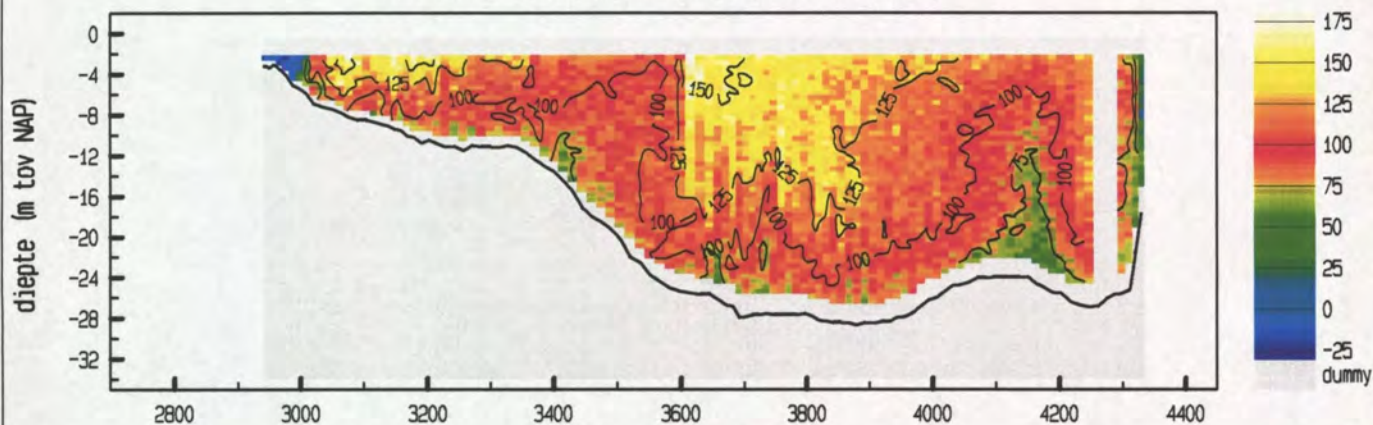

snelheid evenwijdig aan de raai (cm/sec)

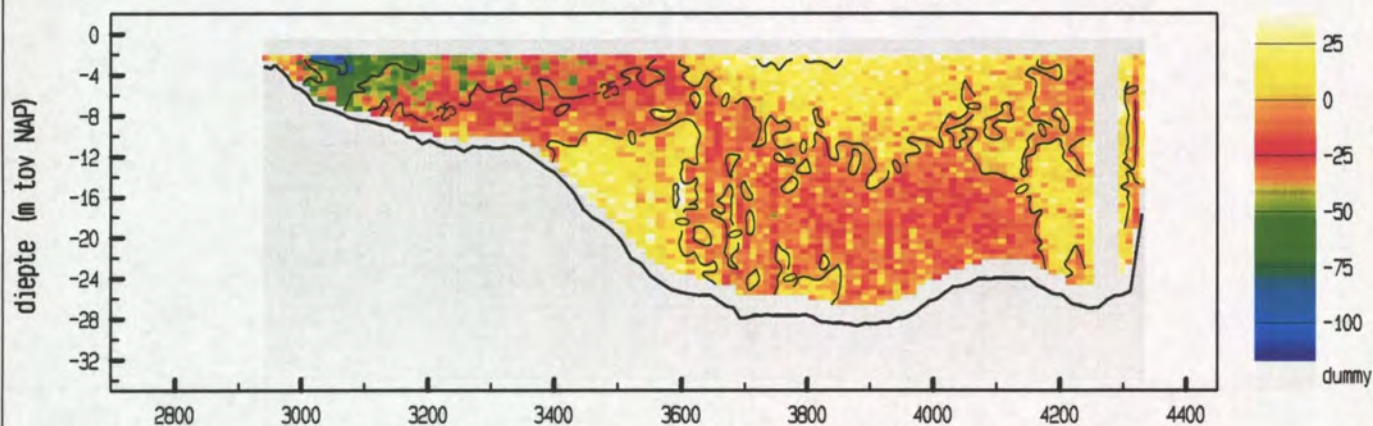

vertikale snelheid (cm/sec)

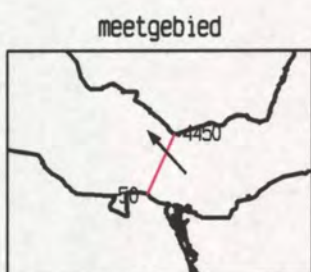
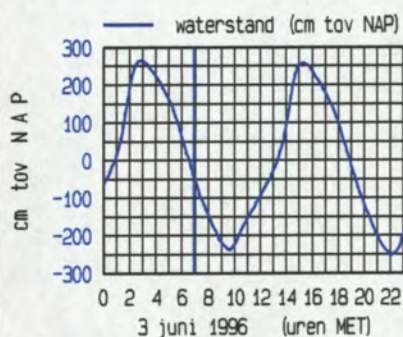
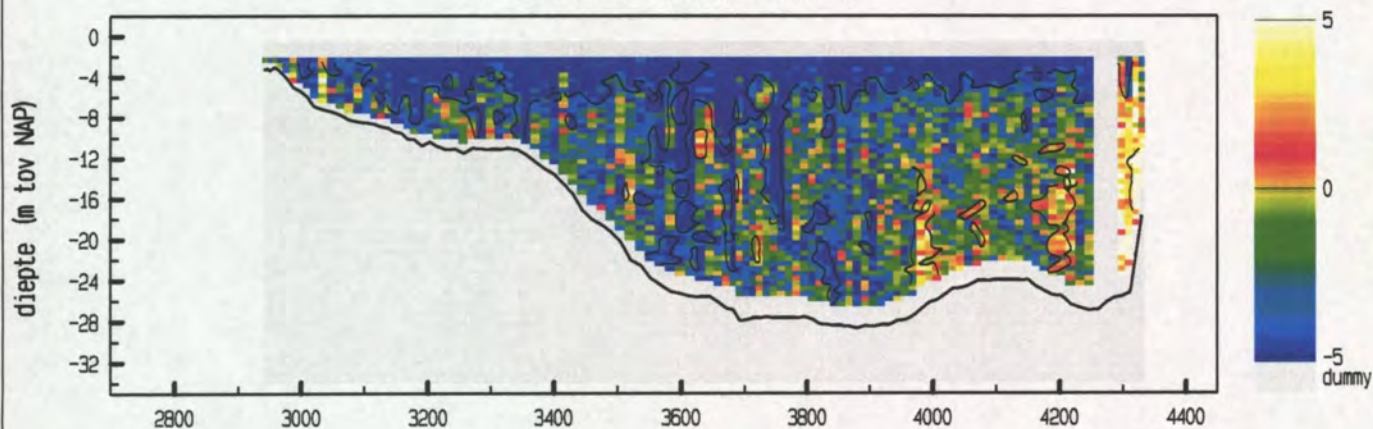

maximum gemiddelde stroom-
 snelheid in de vertikaal

afstand uit nulpunt : 3075 m
 stroomsnelheid : 153 cm/sec
 stroomrichting : 319°

doorstroomoppervlak : 26950 m²
 raaidebiet : 27786 m³/sec

snelheid loodrecht op de raai (cm/sec)

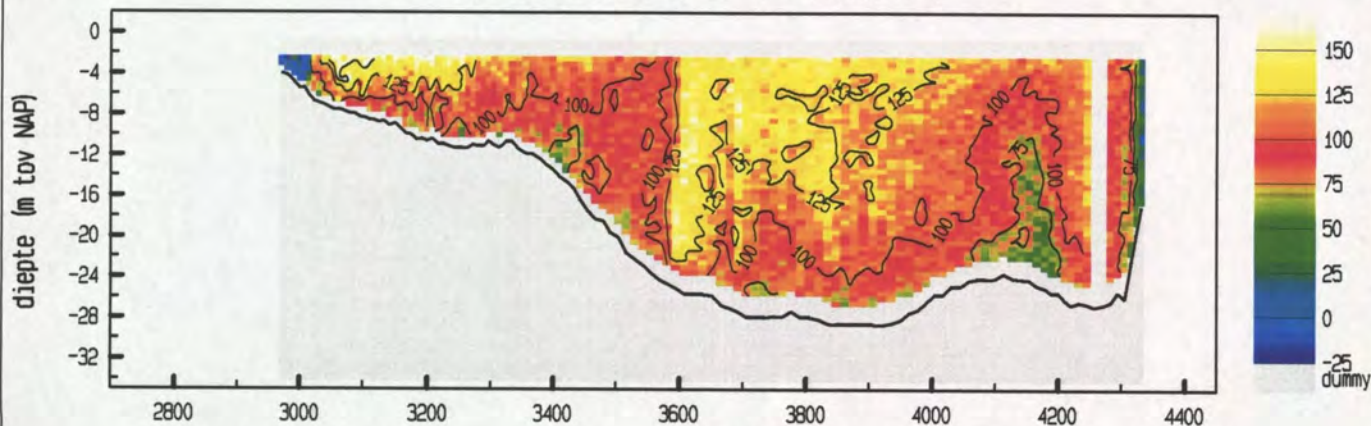

snelheid evenwijdig aan de raai (cm/sec)

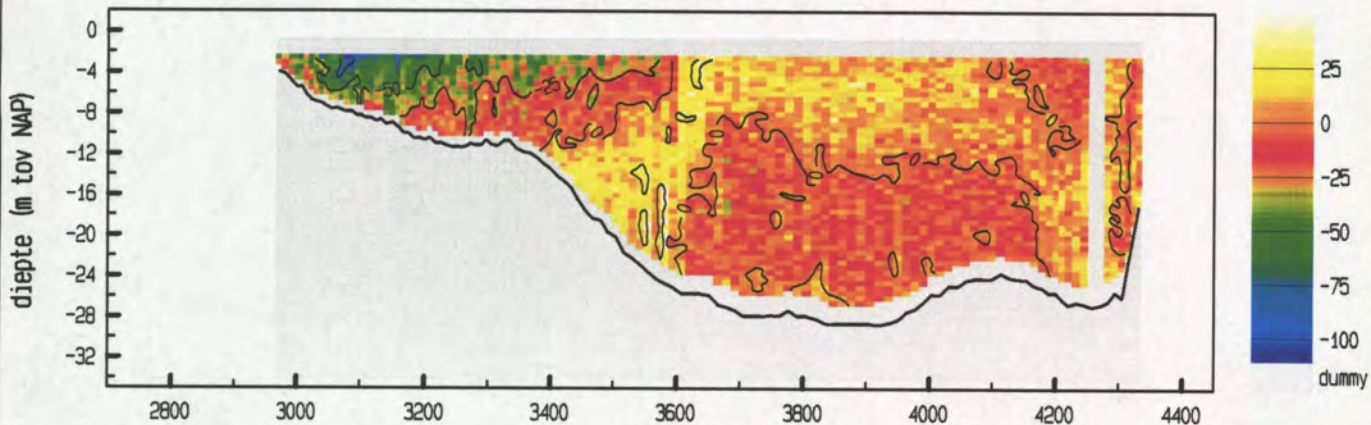

vertikale snelheid (cm/sec)

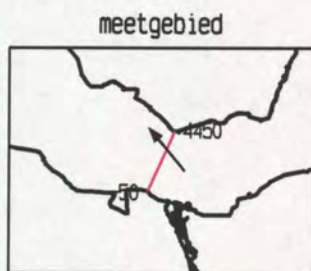
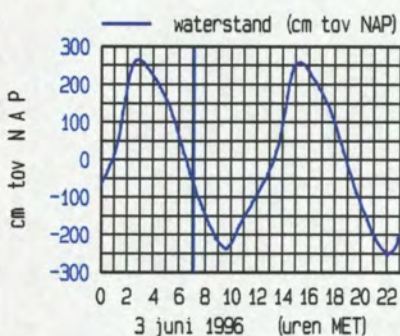
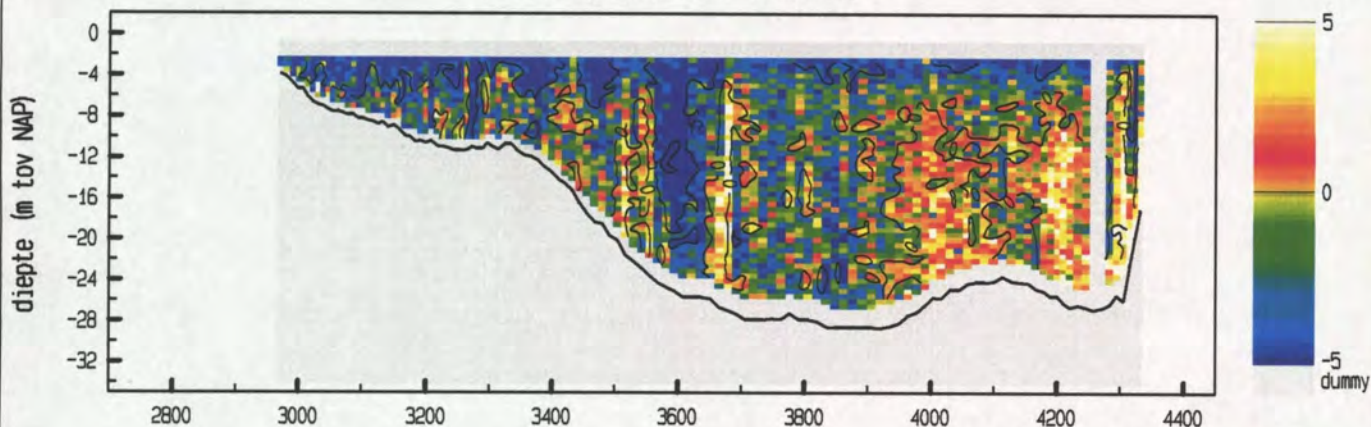

maximum gemiddelde stroom-
 snelheid in de vertikaal

afstand uit nulpunt : 3077 m
 stroomsnelheid : 149 cm/sec
 stroomrichting : 321 °

doorstroomoppervlak : 26576 m²
 raaidebiet : 27321 m³/sec

snelheid loodrecht op de raai (cm/sec)

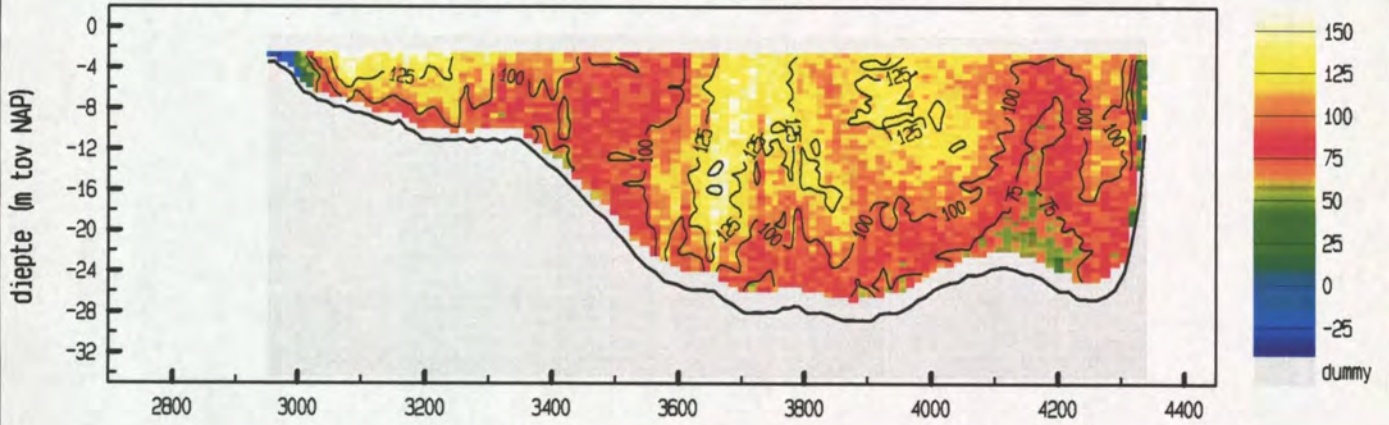

snelheid evenwijdig aan de raai (cm/sec)

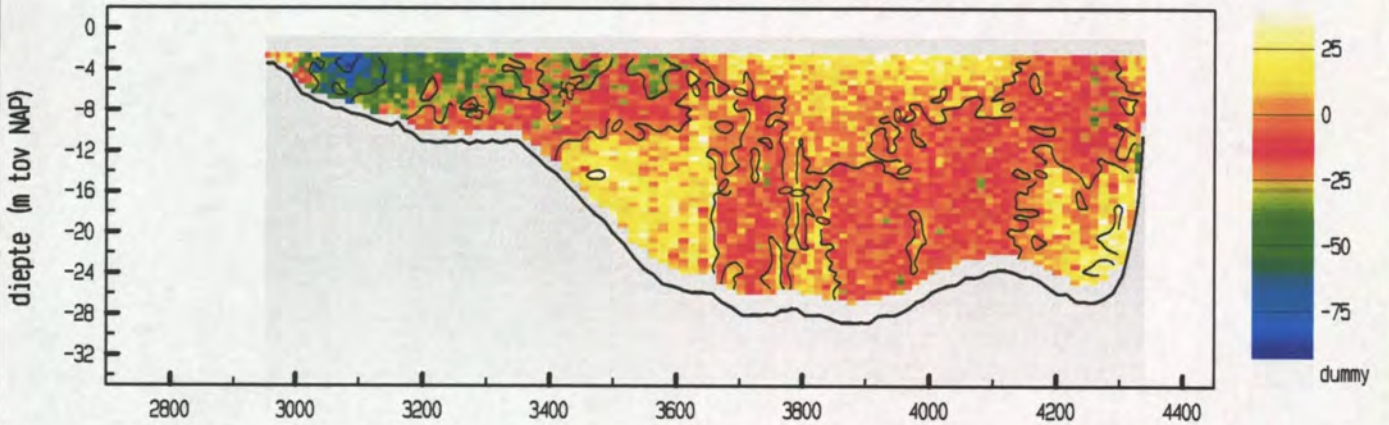

vertikale snelheid (cm/sec)

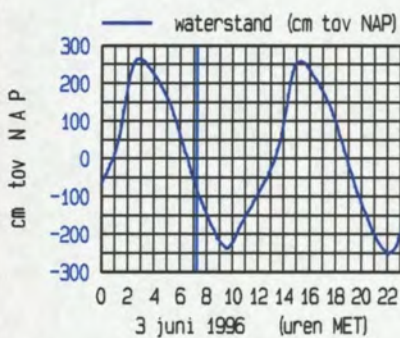
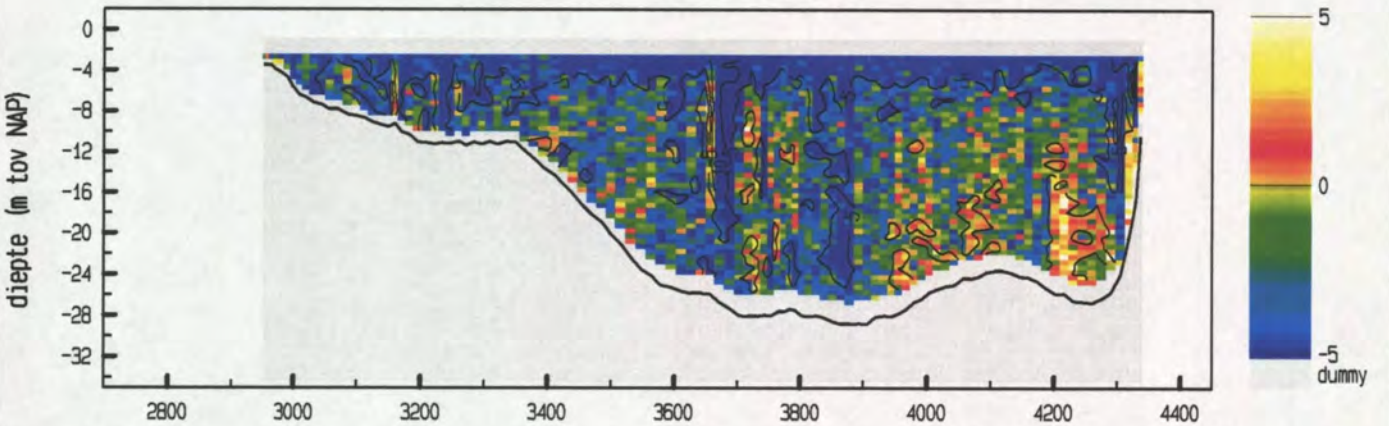

maximum gemiddelde stroom-
 snelheid in de vertikaal

afstand uit nulpunt : 3086 m
 stroomsnelheid : 151 cm/sec
 stroomrichting : 322°

doorstroomoppervlak : 26379 m²
 raaidebiet : 26045 m³/sec

snelheid loodrecht op de raai (cm/sec)

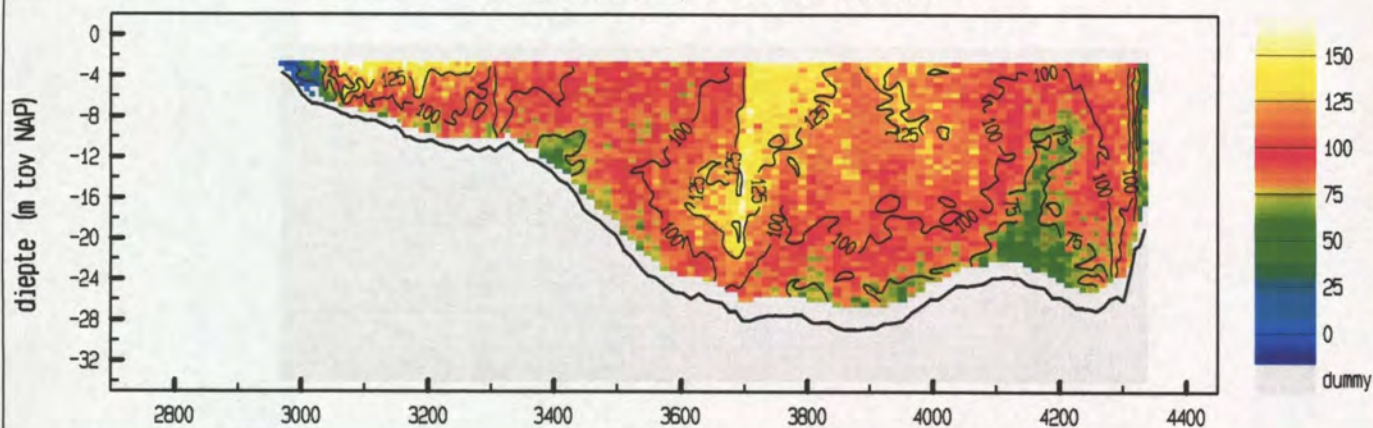

snelheid evenwijdig aan de raai (cm/sec)

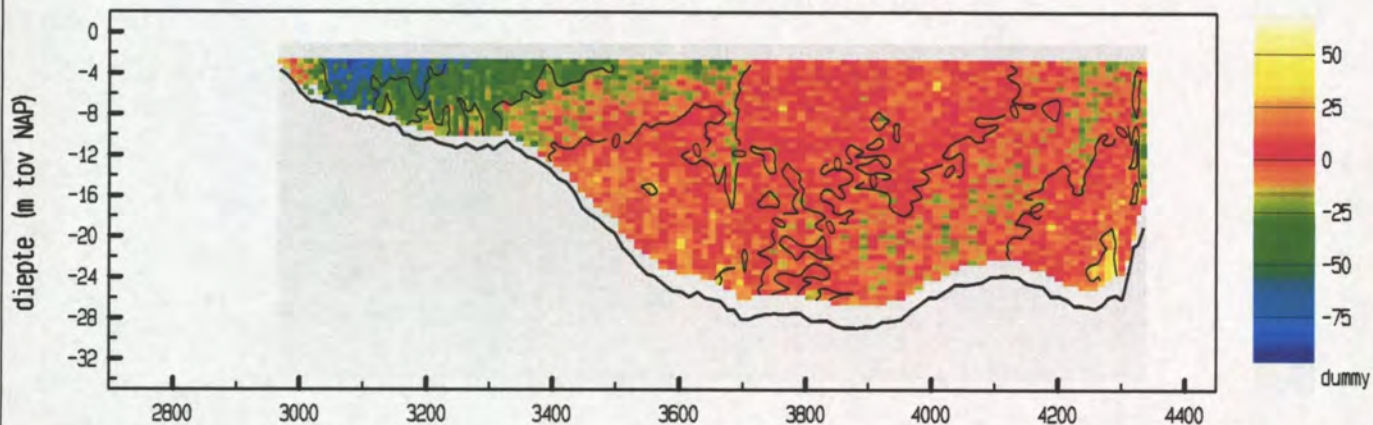

vertikale snelheid (cm/sec)

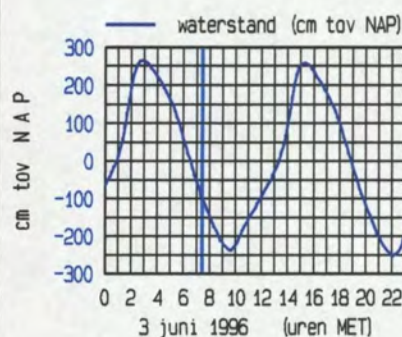
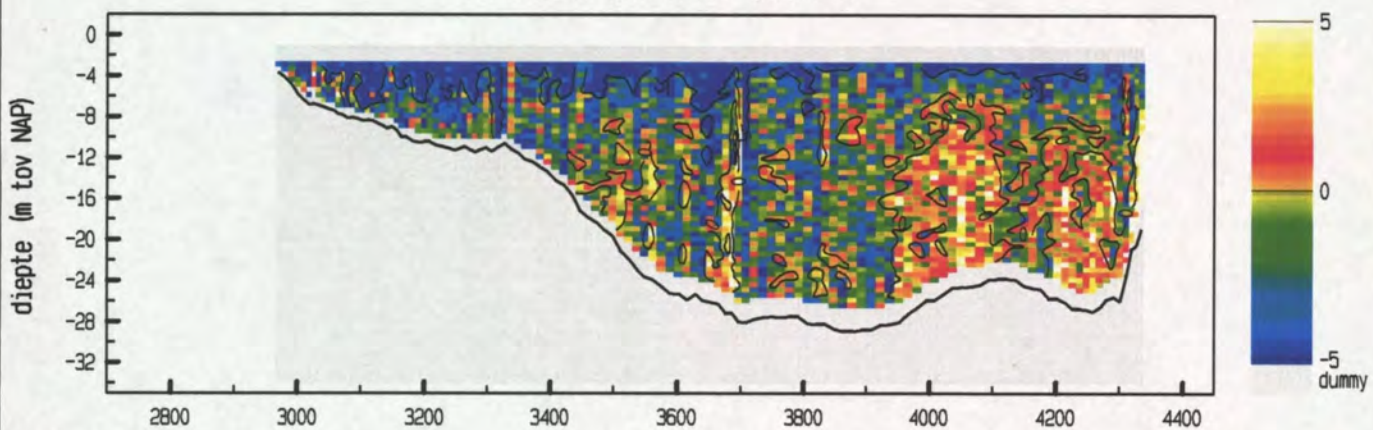

maximum gemiddelde stroom-
 snelheid in de vertikaal

afstand uit nulpunt : 3078 m
 stroomsnelheid : 141 cm/sec
 stroomrichting : 324 °

doorstroomoppervlak : 26203 m²
 raaidebiet : 25483 m³/sec

snelheid loodrecht op de raai (cm/sec)

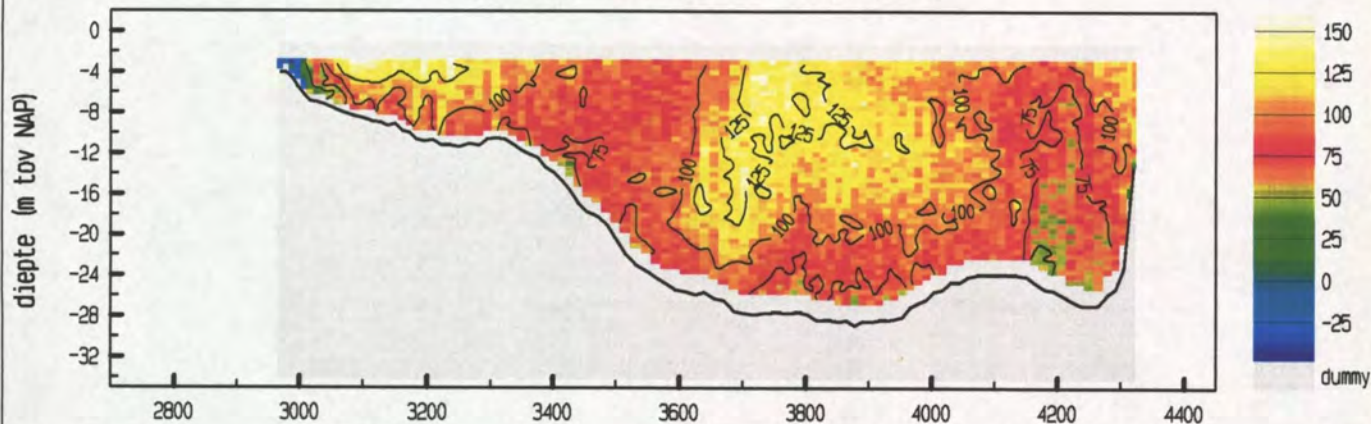

snelheid evenwijdig aan de raai (cm/sec)

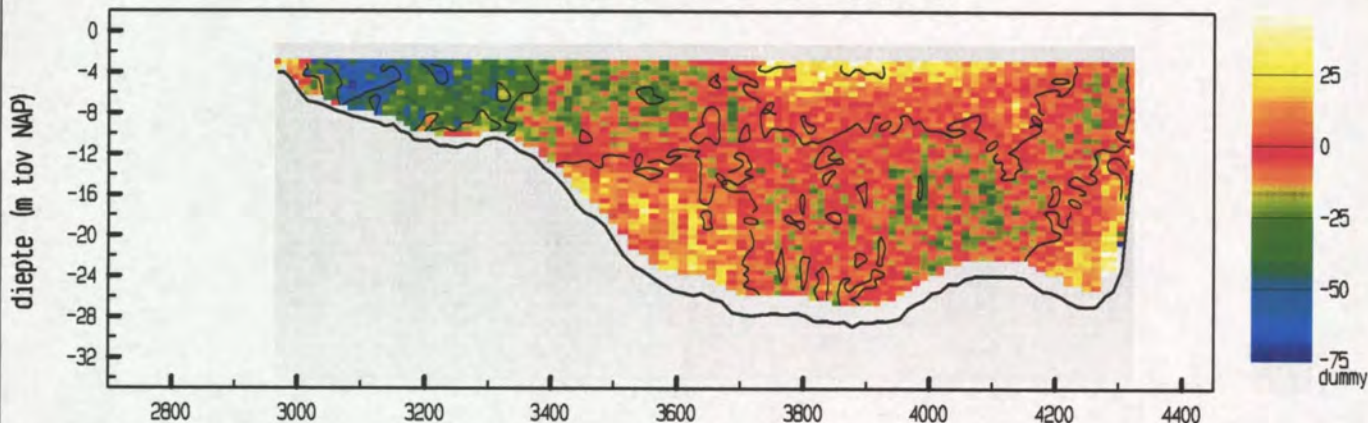

vertikale snelheid (cm/sec)

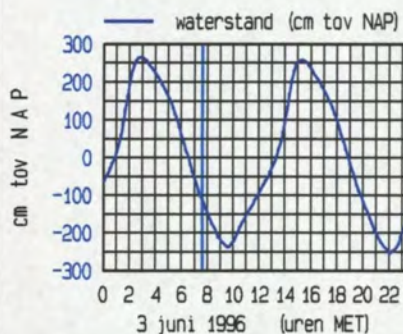
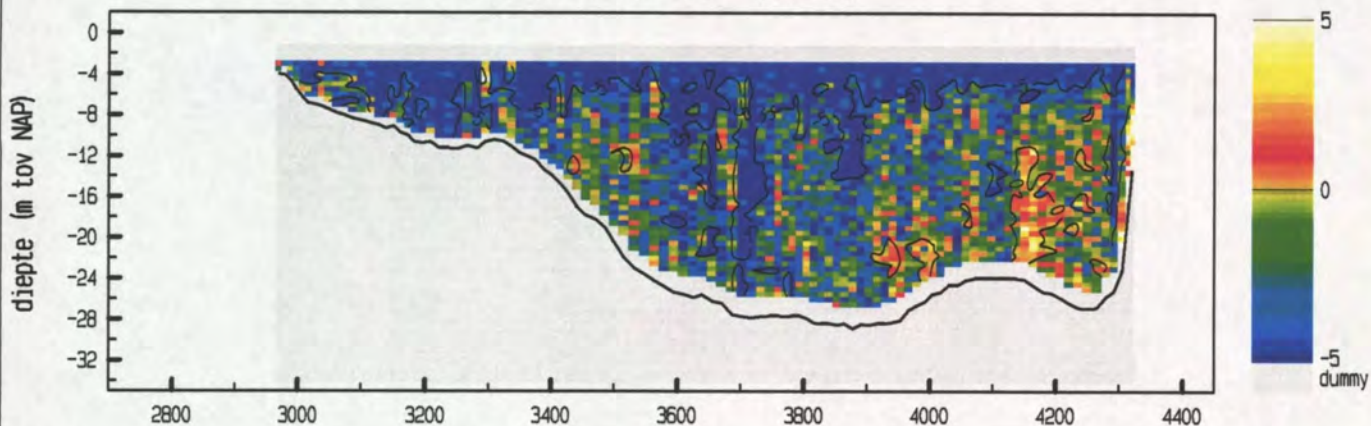

maximum gemiddelde stroom-
 snelheid in de vertikaal

afstand uit nulpunt : 3099 m
 stroomsnelheid : 131 cm/sec
 stroomrichting : 318 °

doorstroomoppervlak : 25637 m²
 raaidebiet : 24097 m³/sec

snelheid loodrecht op de raai (cm/sec)

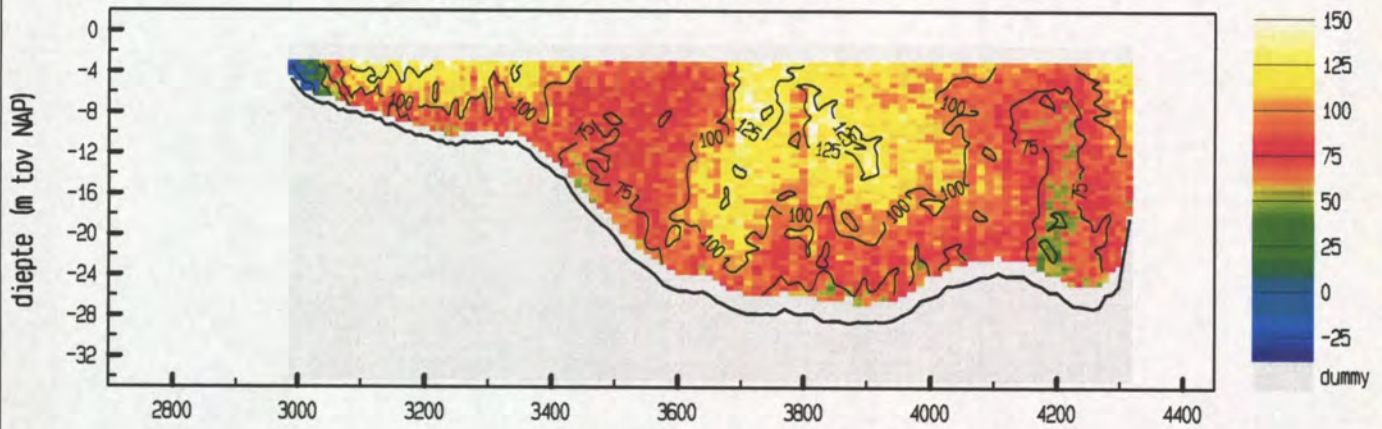

snelheid evenwijdig aan de raai (cm/sec)

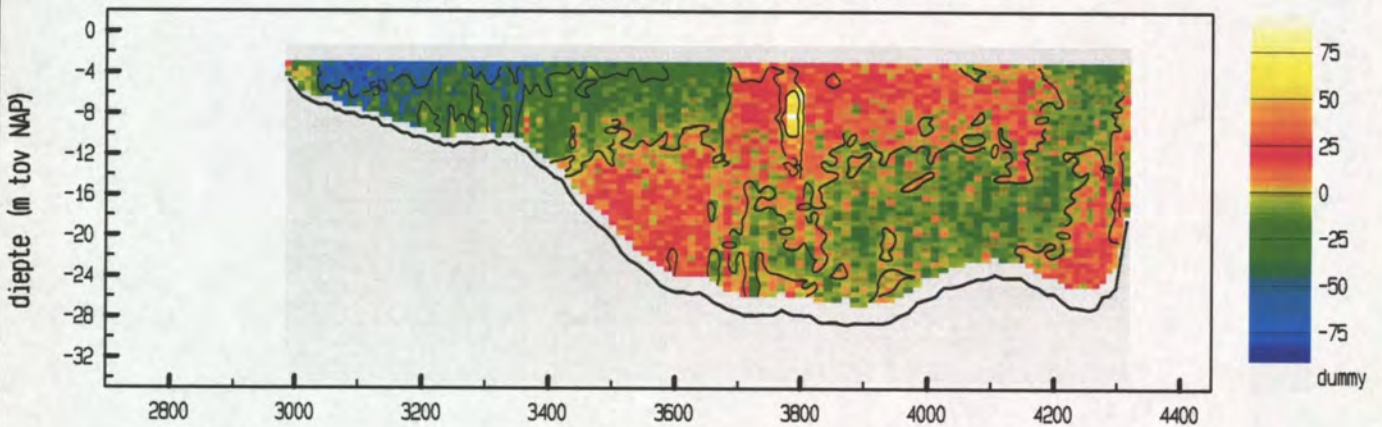

vertikale snelheid (cm/sec)

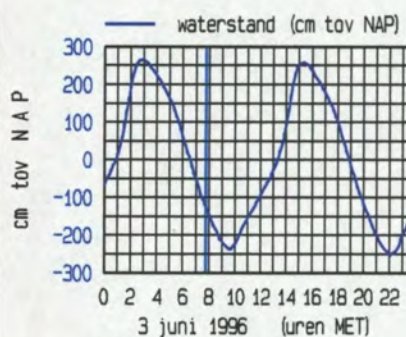
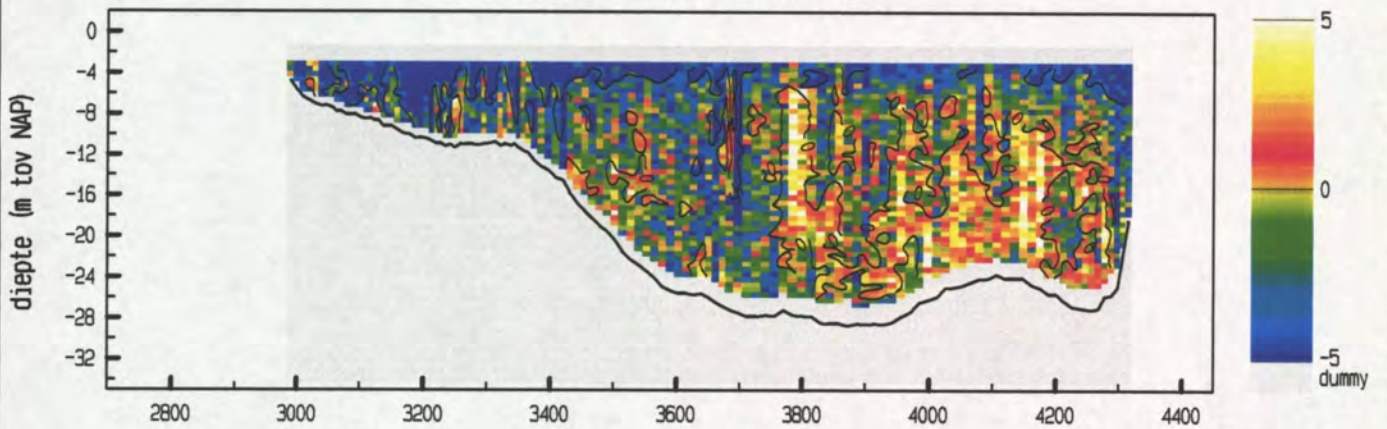

maximum gemiddelde stroom-
 snelheid in de vertikaal

afstand uit nulpunt : 3094 m
 stroomsnelheid : 128 cm/sec
 stroomrichting : 322 °

doorstroomoppervlak : 25360 m²
 raaidebiet : 23244 m³/sec

snelheid loodrecht op de raai (cm/sec)

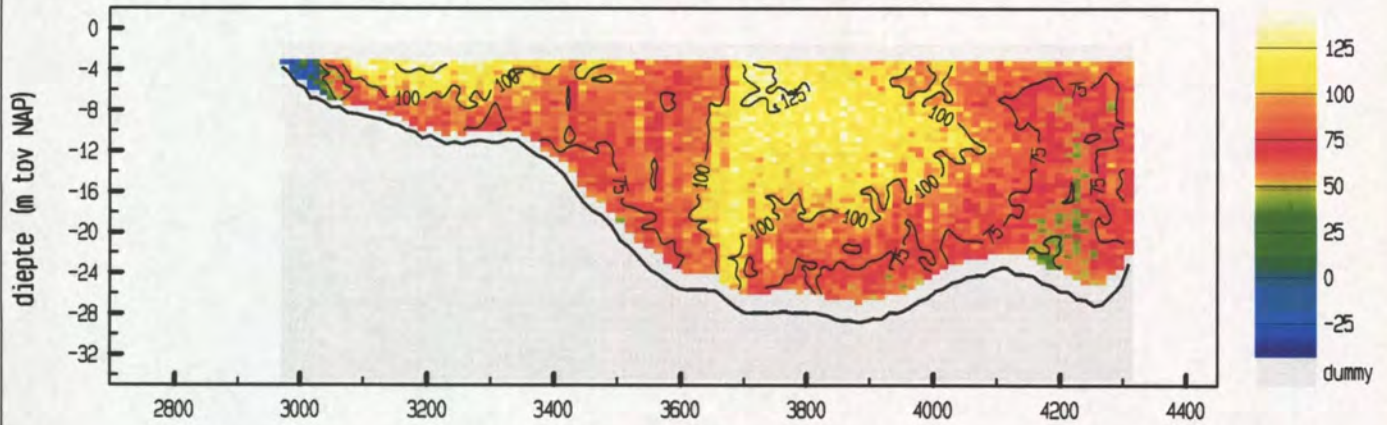

snelheid evenwijdig aan de raai (cm/sec)

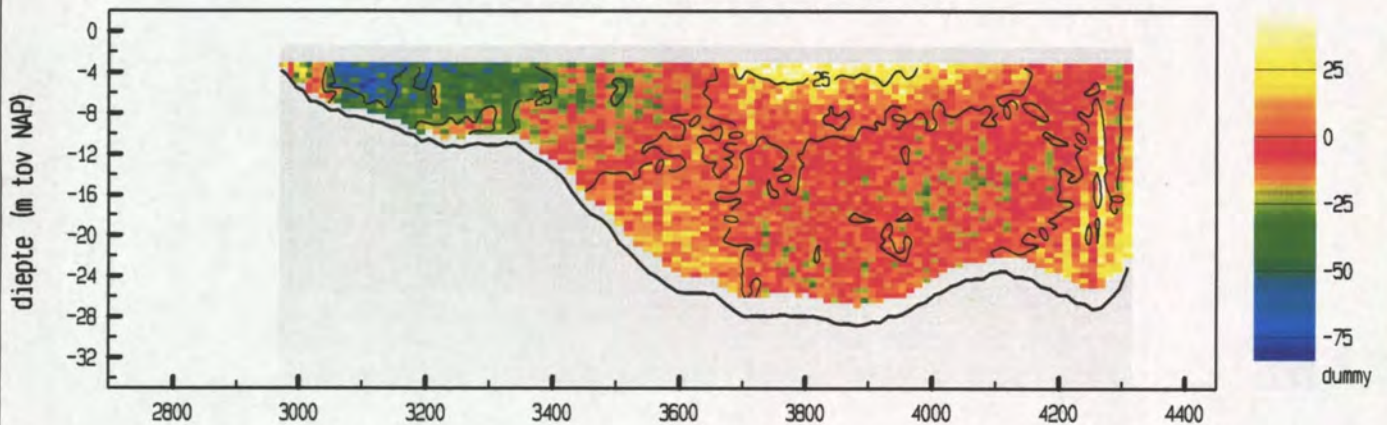

vertikale snelheid (cm/sec)

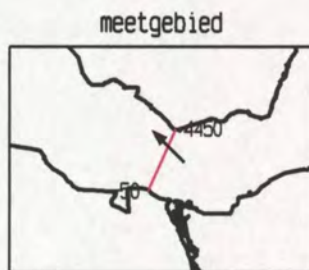
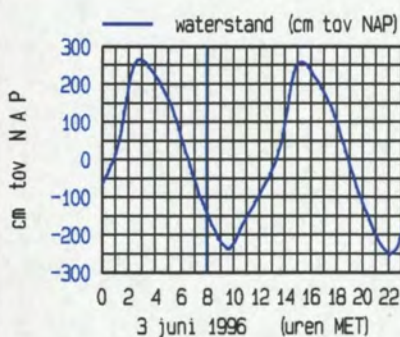
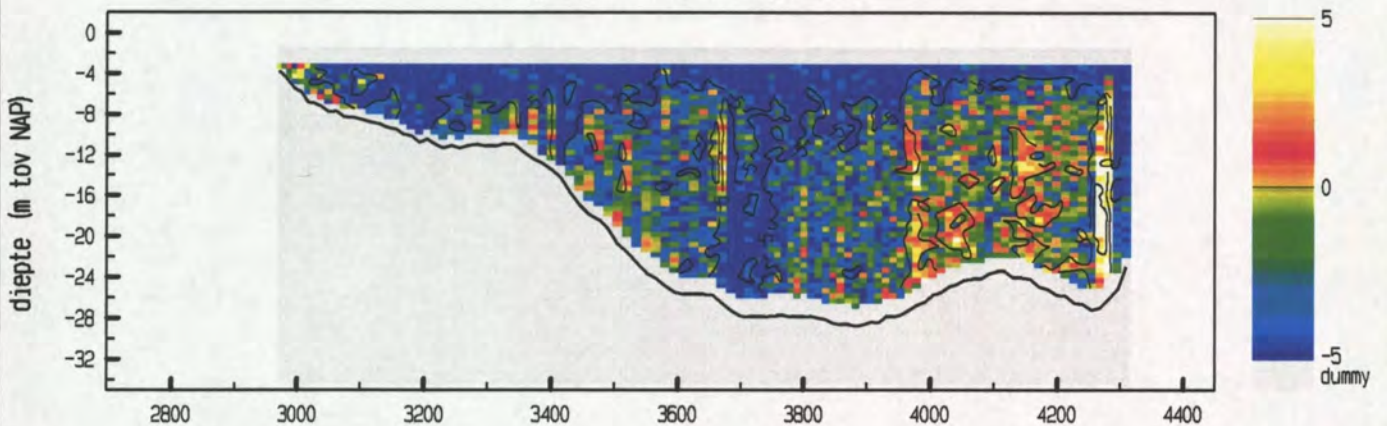

maximum gemiddelde stroom-
 snelheid in de vertikaal

afstand uit nulpunt : 3180 m

stroomsnelheid : 118 cm/sec

stroomrichting : 315 °

doorstroomoppervlak : 25172 m²

raaidebiet : 21773 m³/sec

snelheid loodrecht op de raai (cm/sec)

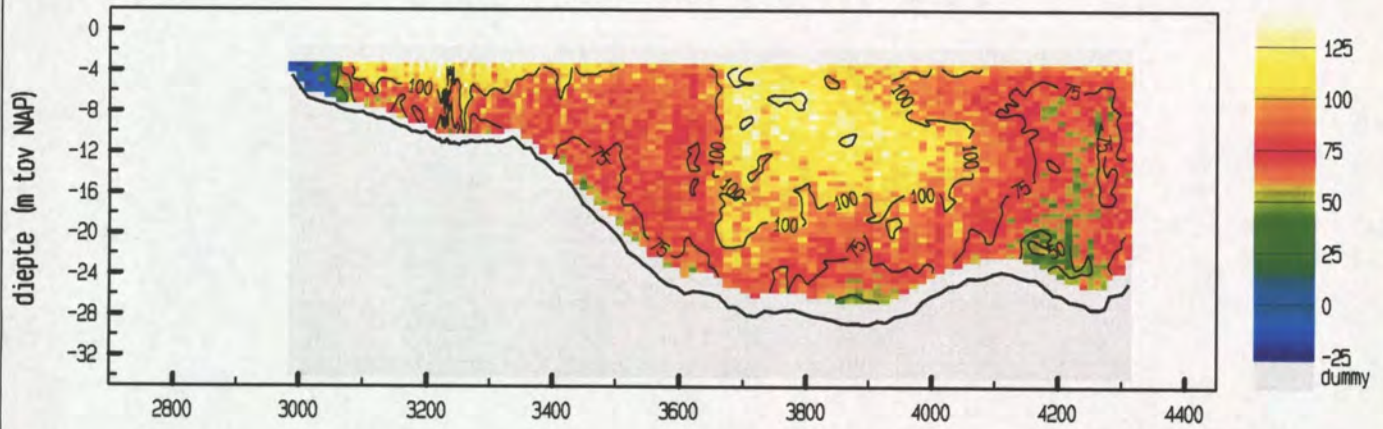

snelheid evenwijdig aan de raai (cm/sec)

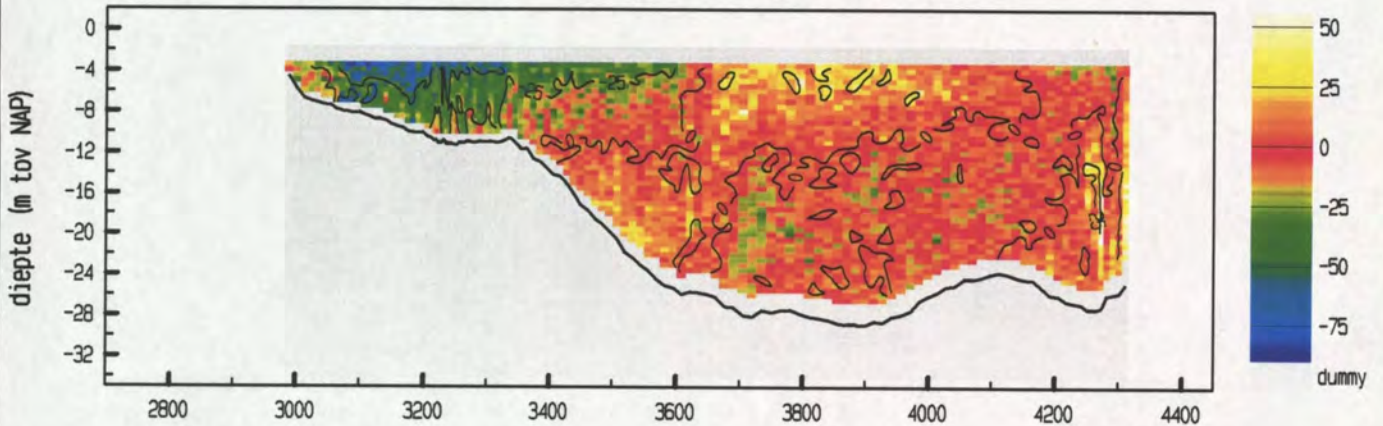

vertikale snelheid (cm/sec)

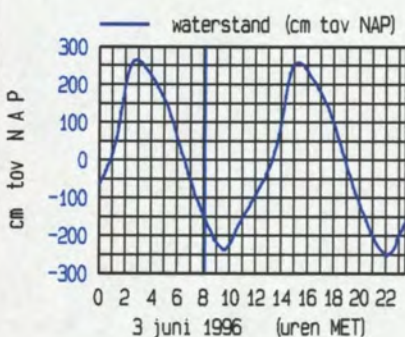
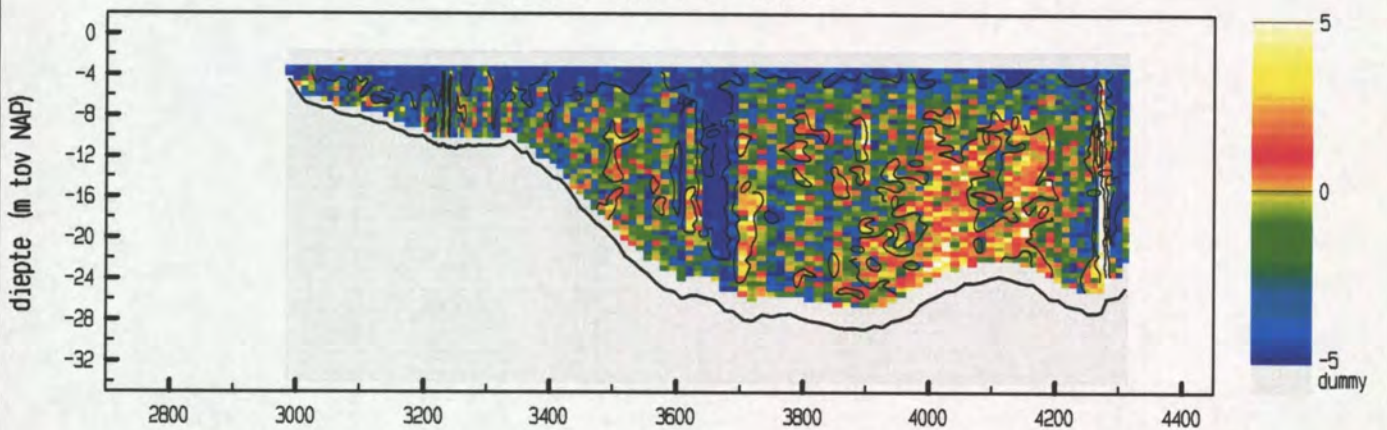

maximum gemiddelde stroom-
 snelheid in de vertikaal

afstand uit nulpunt : 3232 m
 stroomsnelheid : 116 cm/sec
 stroomrichting : 316 °

doorstroomoppervlak : 24949 m²
 raaidbiet : 21126 m³/sec

snelheid loodrecht op de raai (cm/sec)

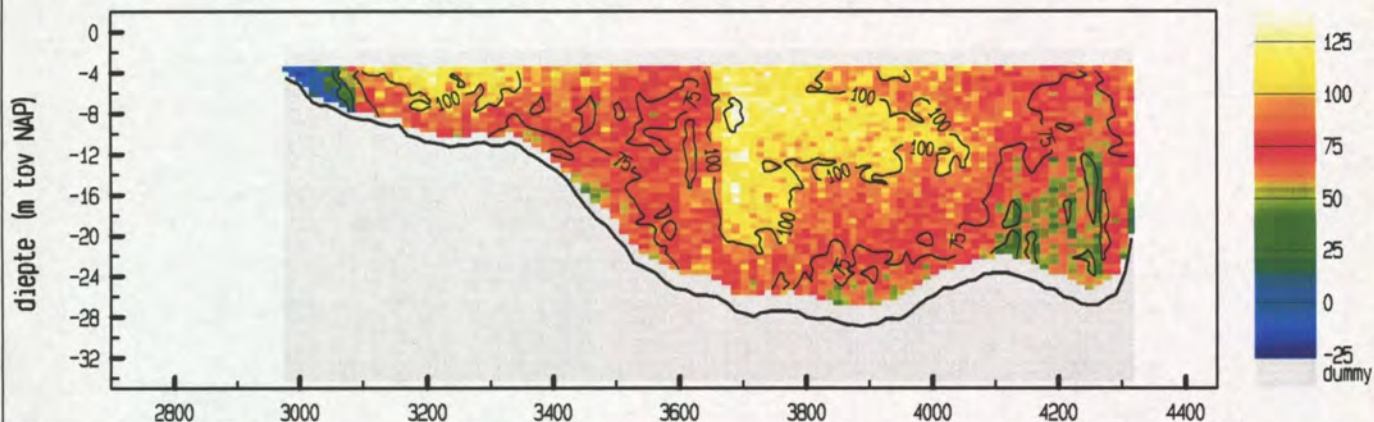

snelheid evenwijdig aan de raai (cm/sec)

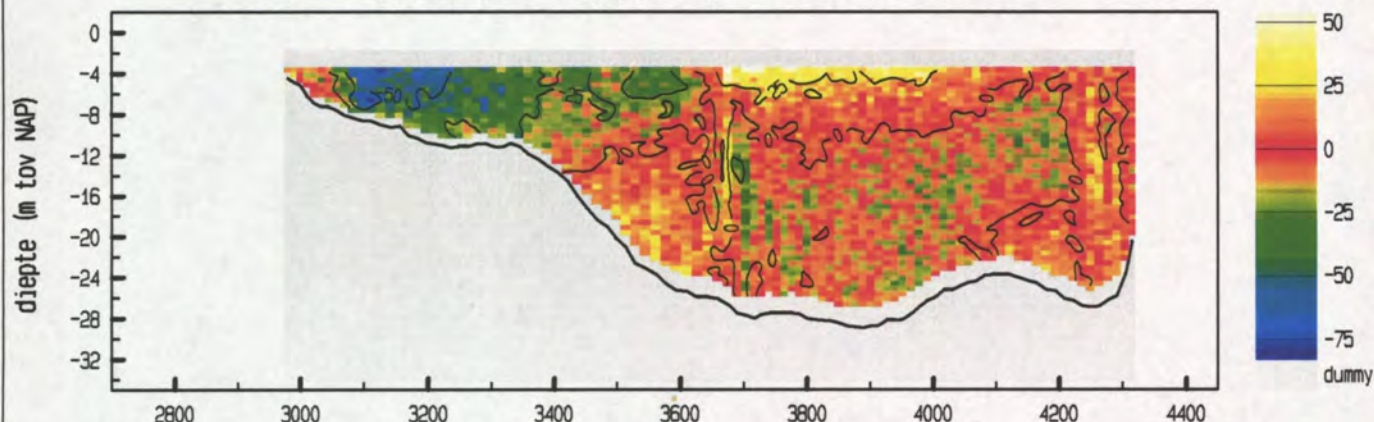

vertikale snelheid (cm/sec)

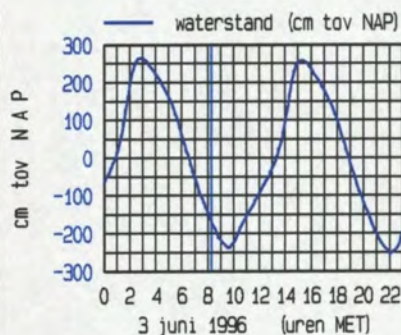
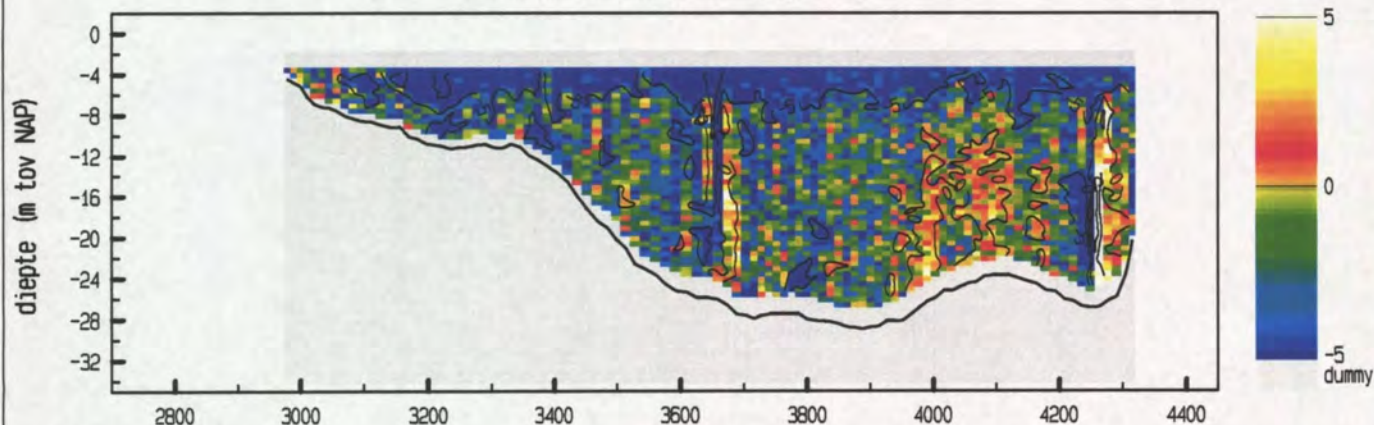

maximum gemiddelde stroom-
 snelheid in de vertikaal

afstand uit nulpunt : 3210 m
 stroomsnelheid : 111 cm/sec
 stroomrichting : 317 °

doorstroomoppervlak : 24806 m²
 raaidebiet : 20074 m³/sec

snelheid loodrecht op de raai (cm/sec)

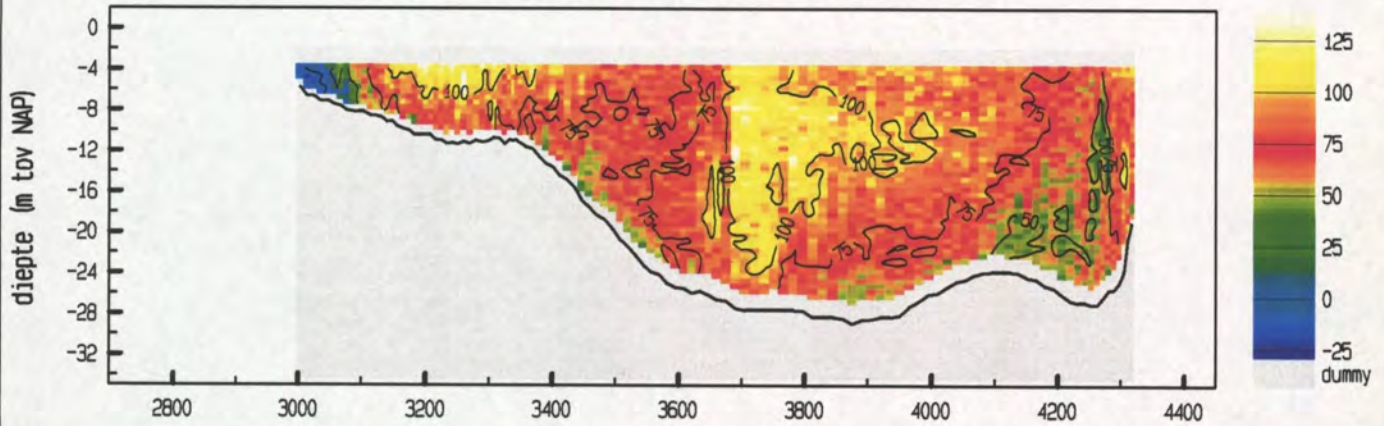

snelheid evenwijdig aan de raai (cm/sec)

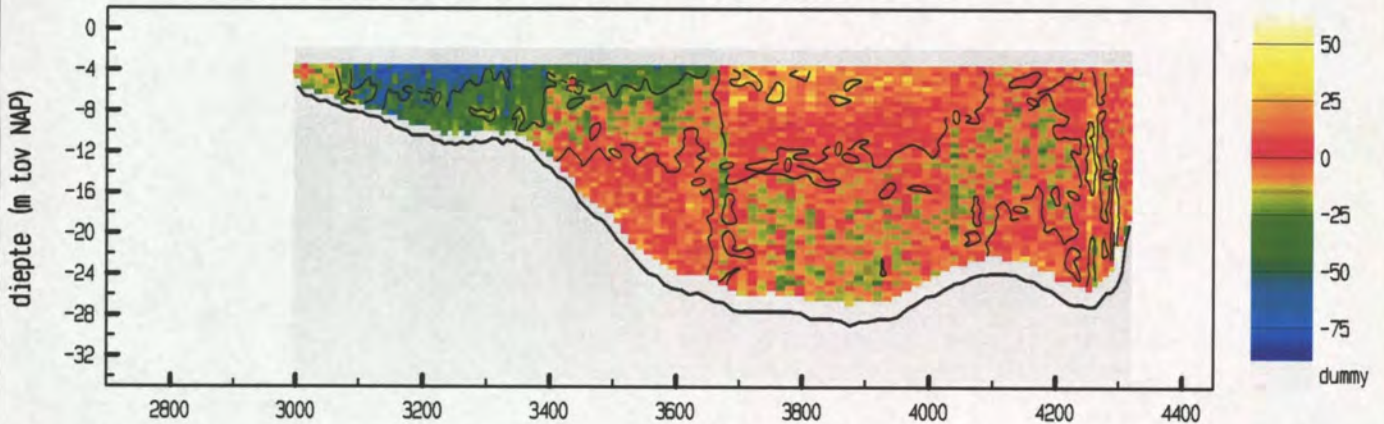

vertikale snelheid (cm/sec)

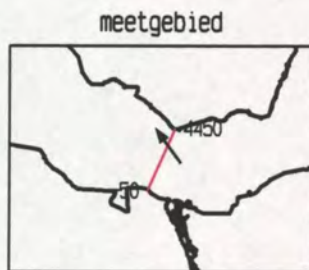
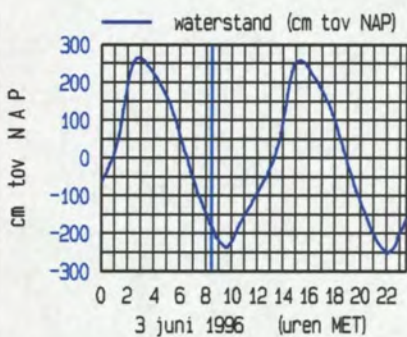
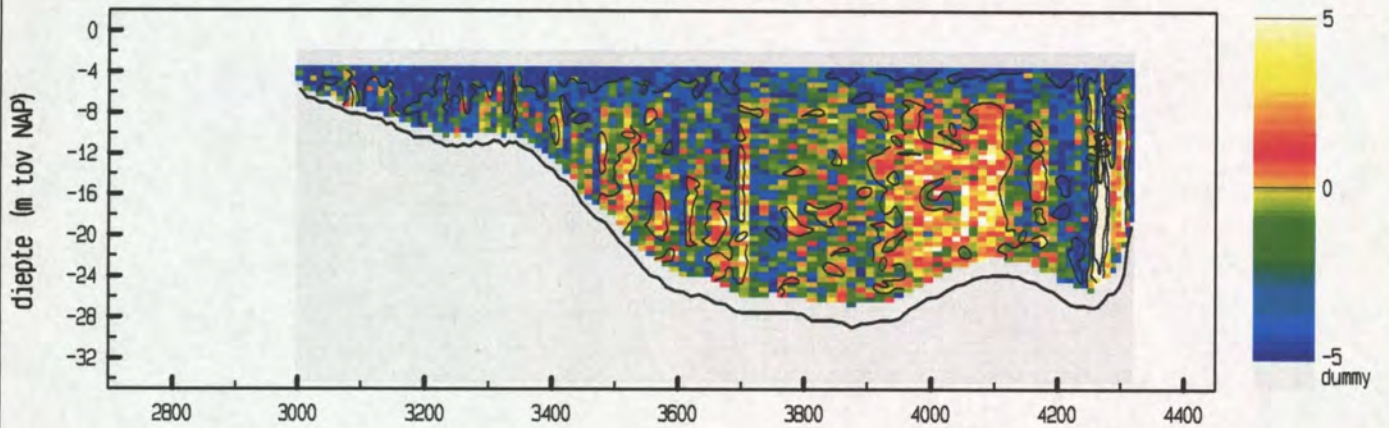

maximum gemiddelde stroom-
 snelheid in de vertikaal

afstand uit nulpunt : 3200 m

stroomsnelheid : 115 cm/sec

stroomrichting : 324 °

doorstroomoppervlak : 24545 m²

raaidebiet : 19189 m³/sec

snelheid loodrecht op de raai (cm/sec)

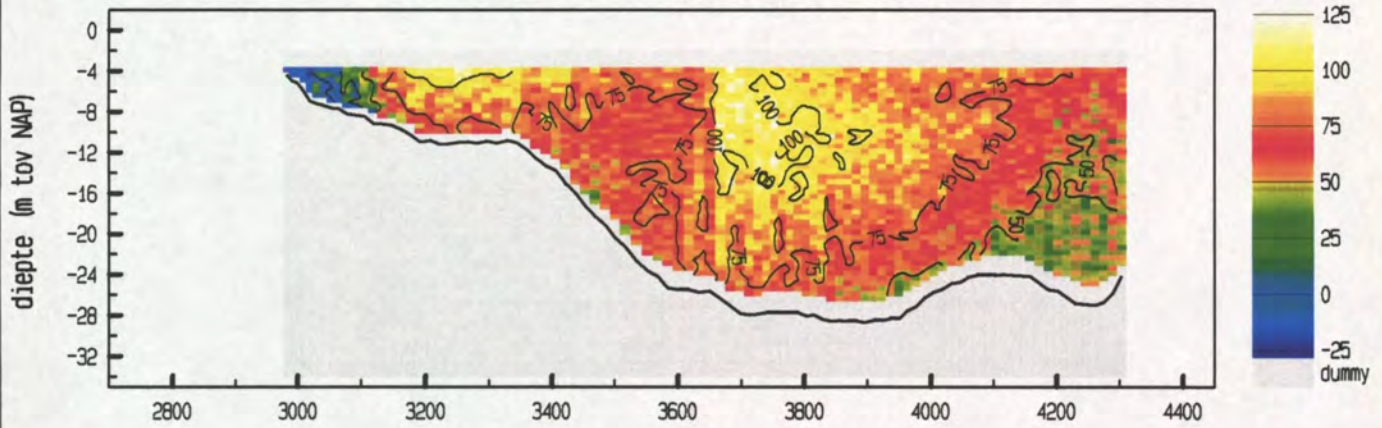

snelheid evenwijdig aan de raai (cm/sec)

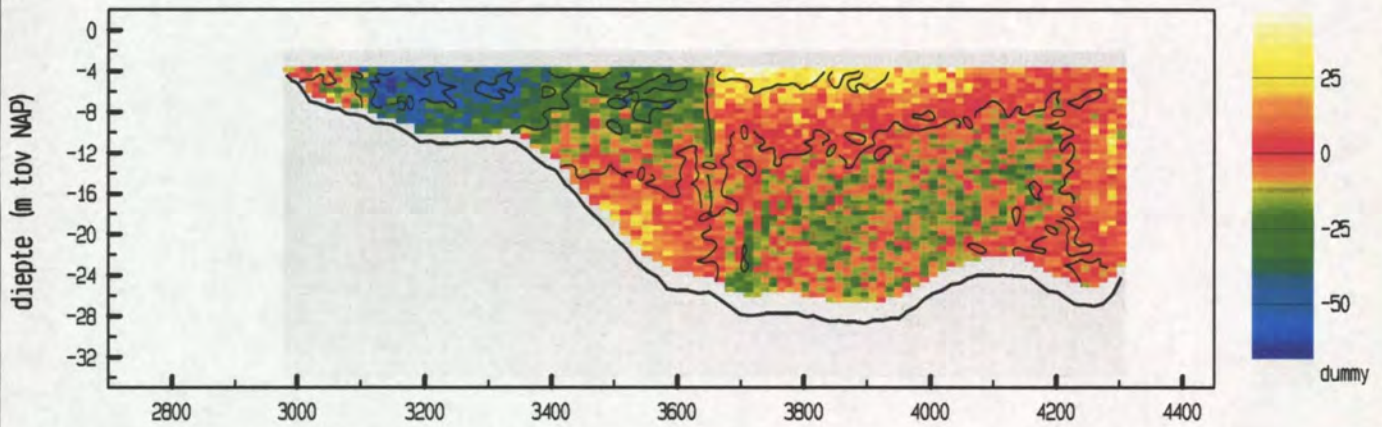

vertikale snelheid (cm/sec)

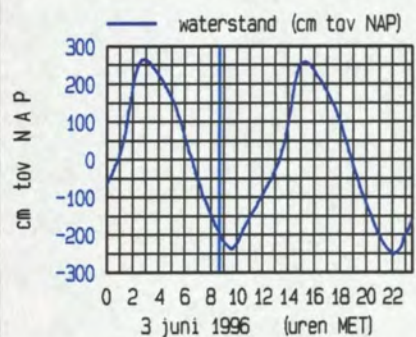
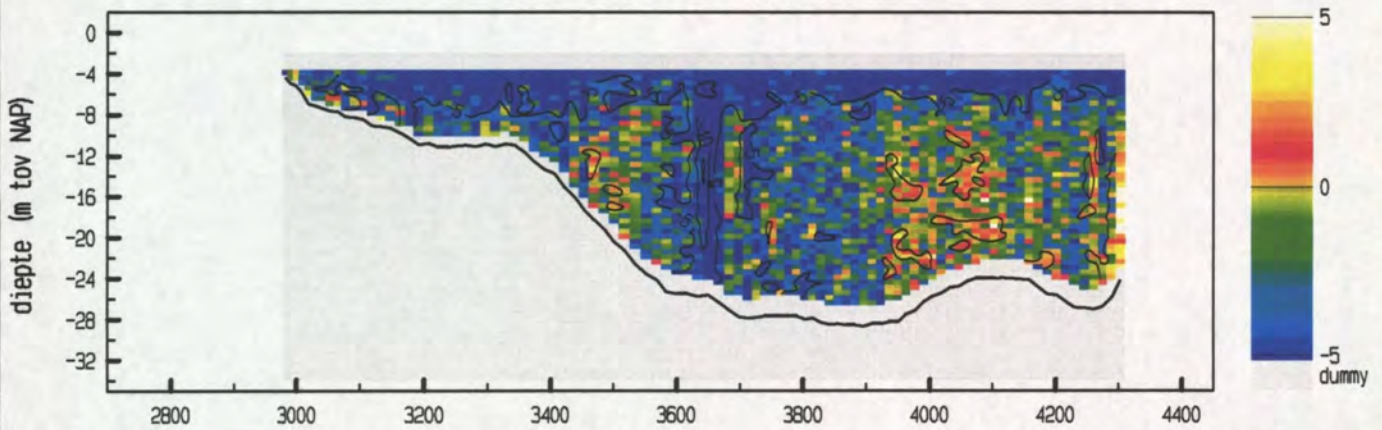

maximum gemiddelde stroom-
 snelheid in de verticaleal
 afstand uit nulpunt : 3252 m
 stroomsnelheid : 103 cm/sec
 stroomrichting : 319 °
 doorstroomoppervlak : 24312 m²
 raaidebiet : 17356 m³/sec

snelheid loodrecht op de raai (cm/sec)

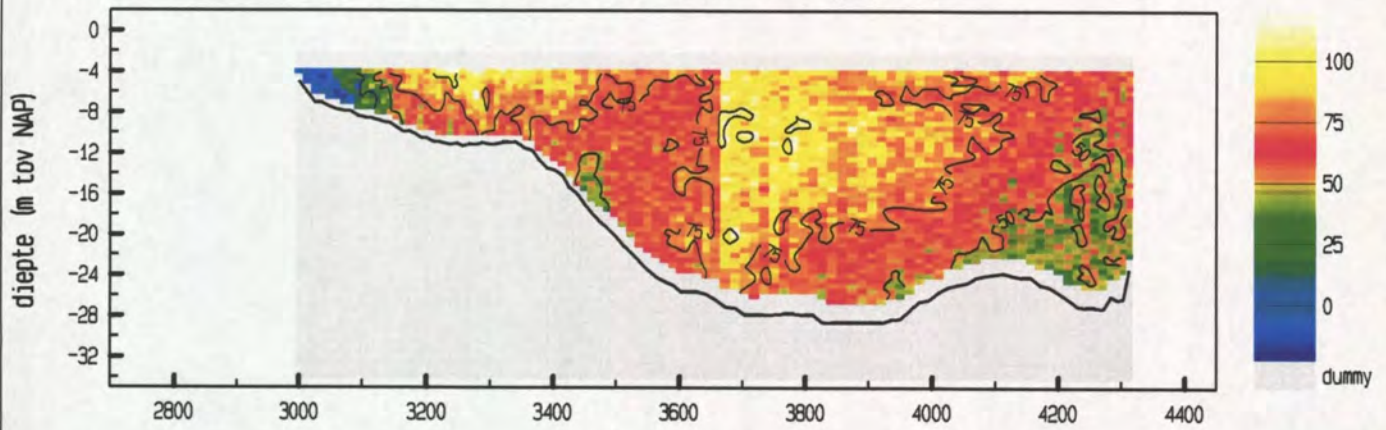

snelheid evenwijdig aan de raai (cm/sec)

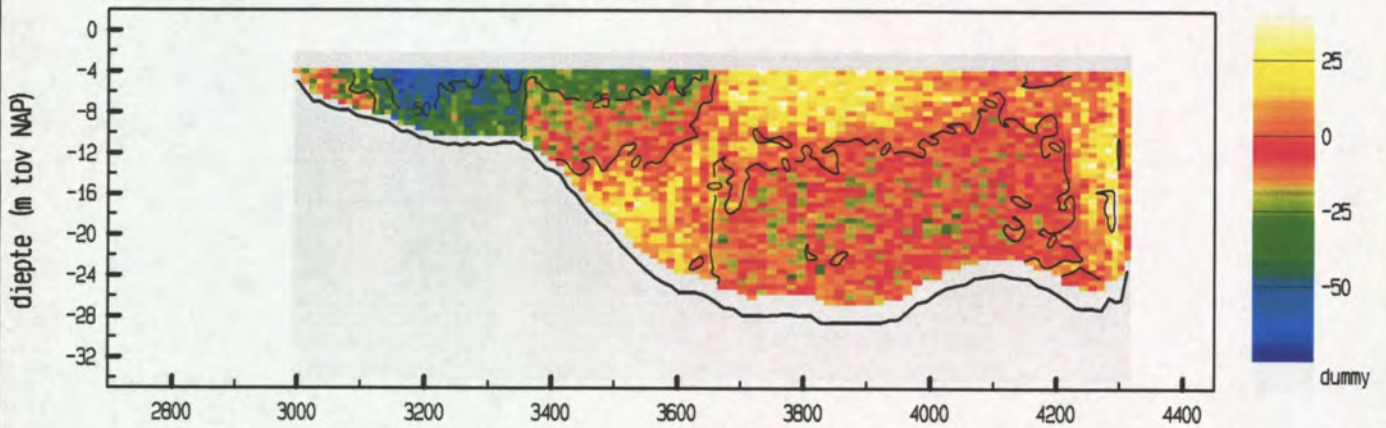

vertikale snelheid (cm/sec)

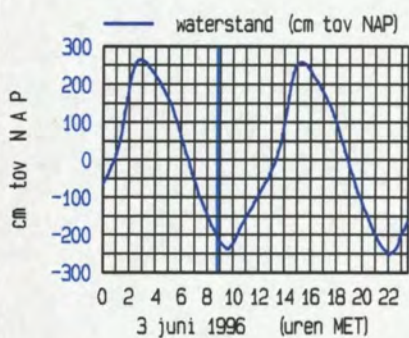
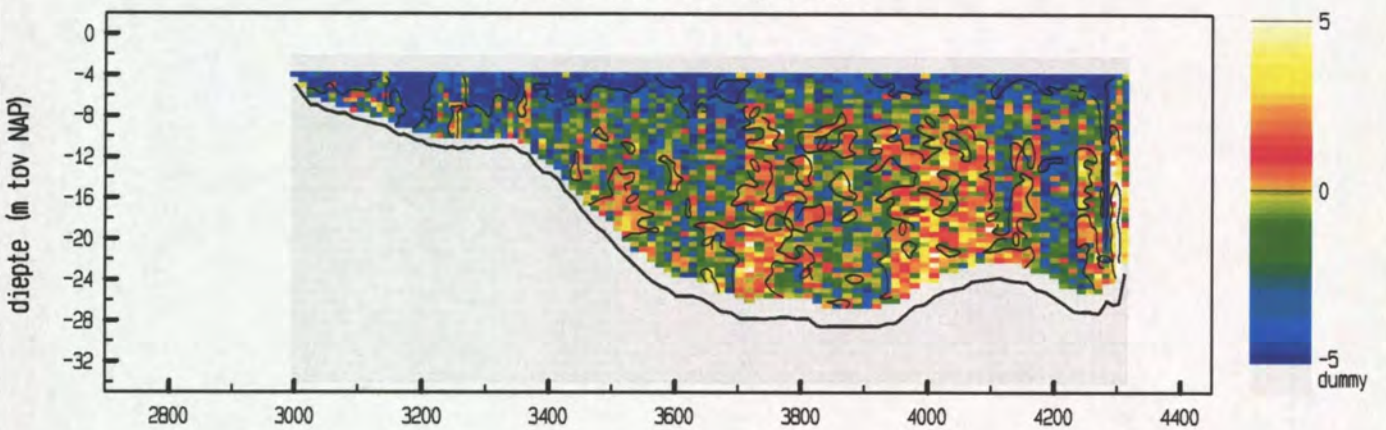

maximum gemiddelde stroom-
 snelheid in de vertikaal

afstand uit nulpunt : 3277 m
 stroomsnelheid : 103 cm/sec
 stroomrichting : 323 °

doorstroomoppervlak : 24263 m²
 raaidebiet : 16514 m³/sec

snelheid loodrecht op de raai (cm/sec)

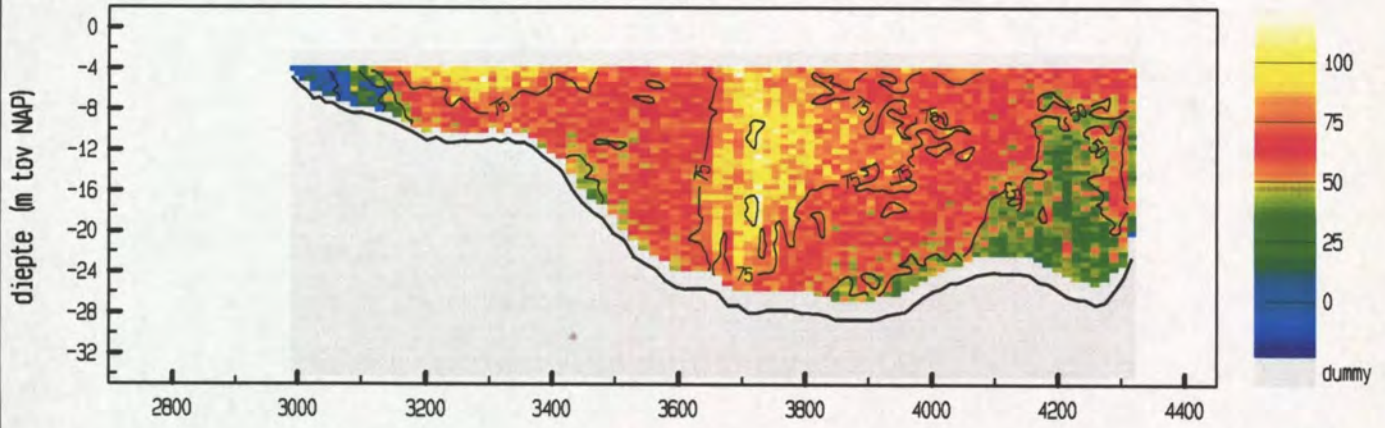

snelheid evenwijdig aan de raai (cm/sec)

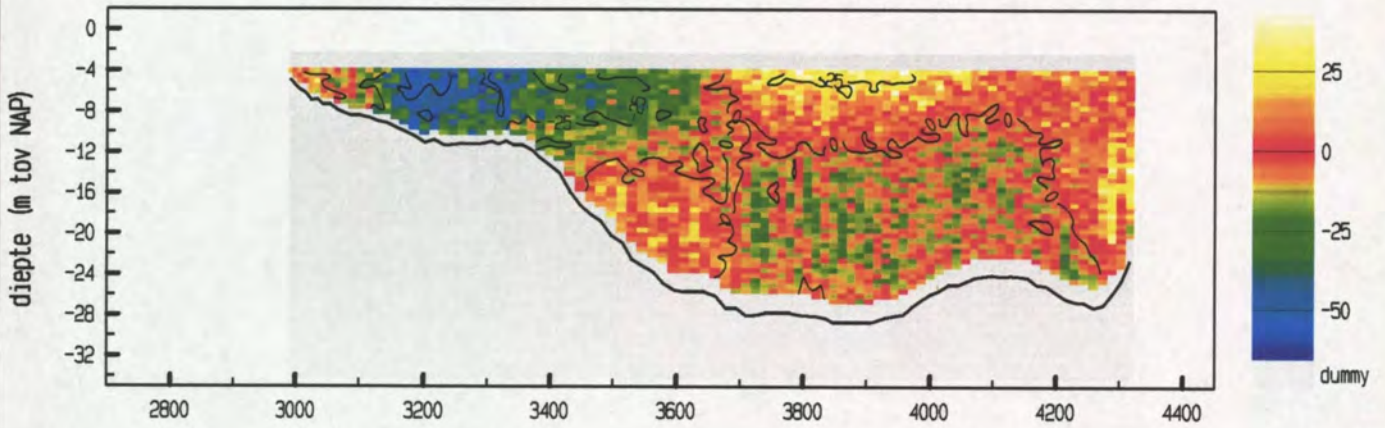

vertikale snelheid (cm/sec)

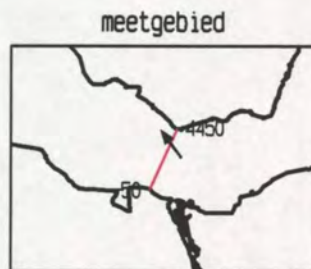
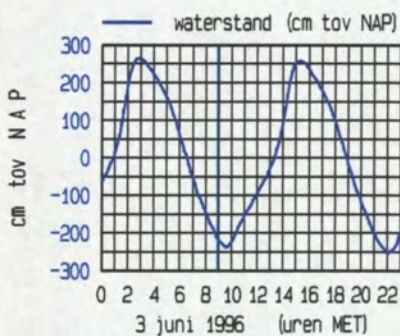
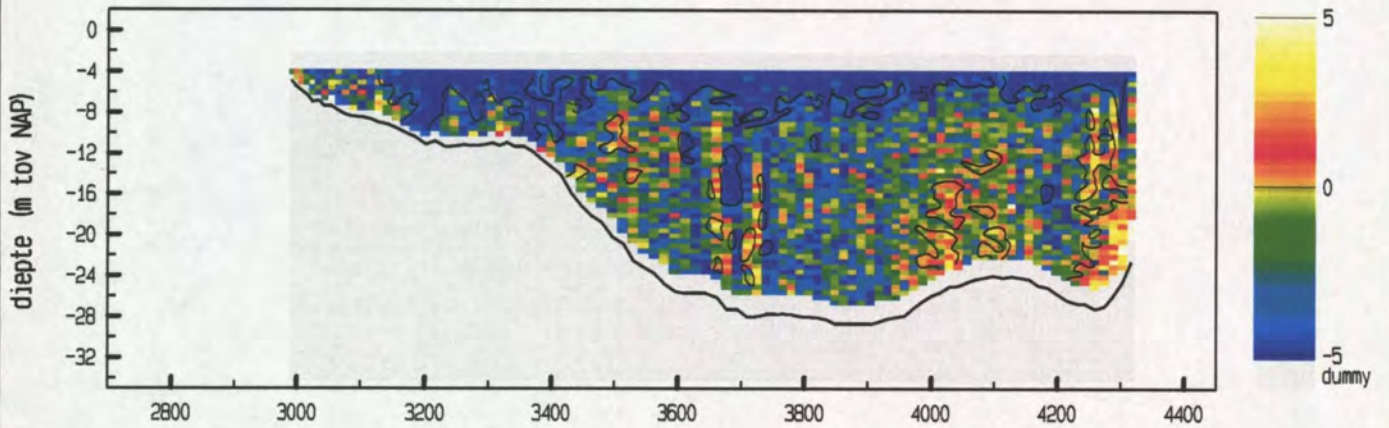

maximum gemiddelde stroom-
 snelheid in de vertikaal

afstand uit nulpunt : 3329 m
 stroomsnelheid : 93 cm/sec
 stroomrichting : 324 °

doorstroomoppervlak : 24273 m²
 raaidebiet : 15186 m³/sec

snelheid loodrecht op de raai (cm/sec)

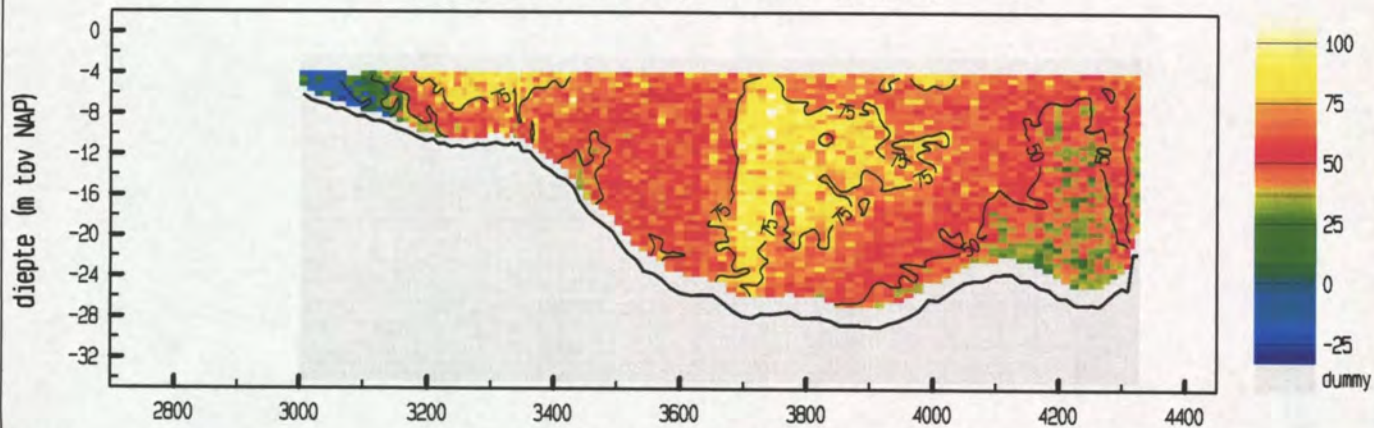

snelheid evenwijdig aan de raai (cm/sec)

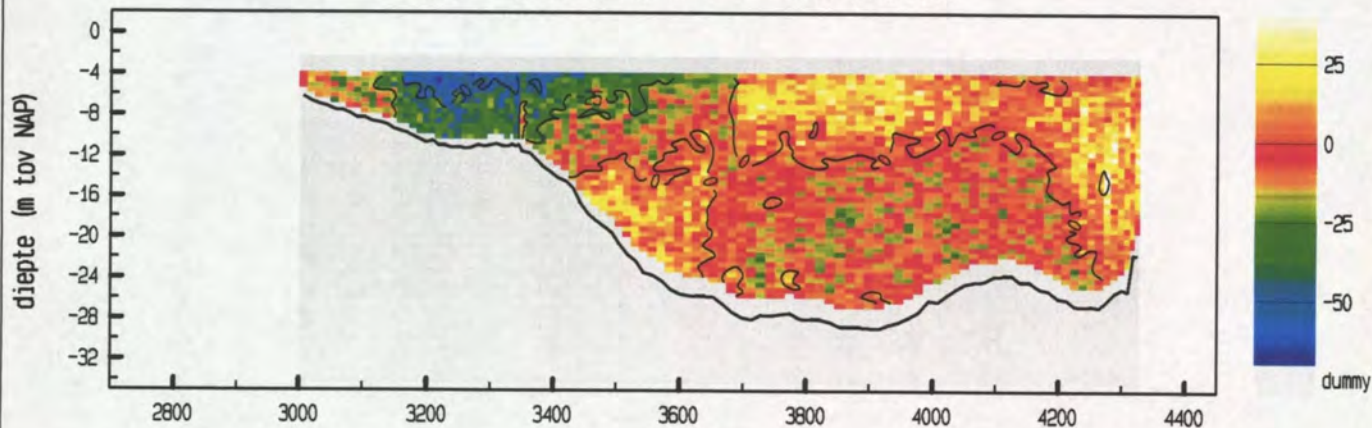

vertikale snelheid (cm/sec)

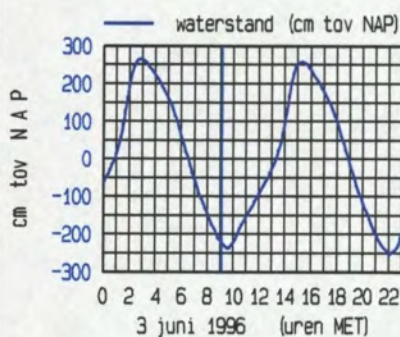
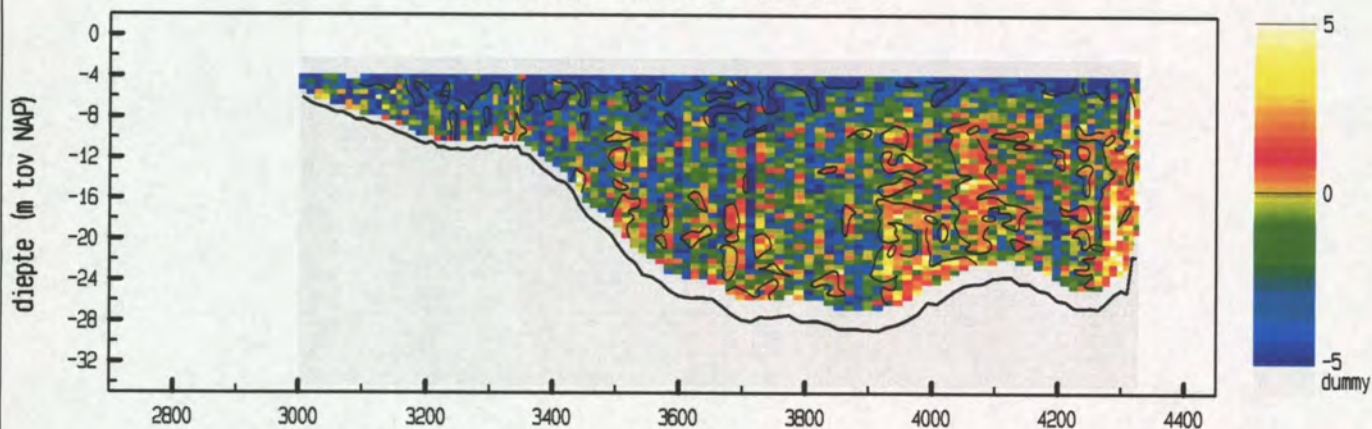

maximum gemiddelde stroom-
 snelheid in de vertikaal

afstand uit nulpunt : 3343 m
 stroomsnelheid : 93 cm/sec
 stroomrichting : 324 °

doorstroomoppervlak : 24251 m²
 raaidbiet : 14288 m³/sec

snelheid loodrecht op de raai (cm/sec)

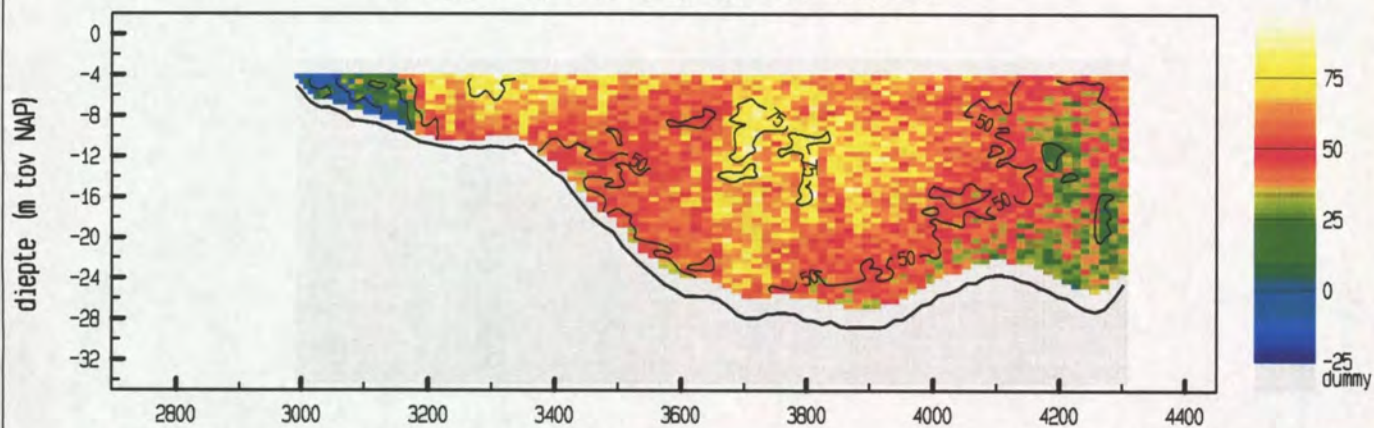

snelheid evenwijdig aan de raai (cm/sec)

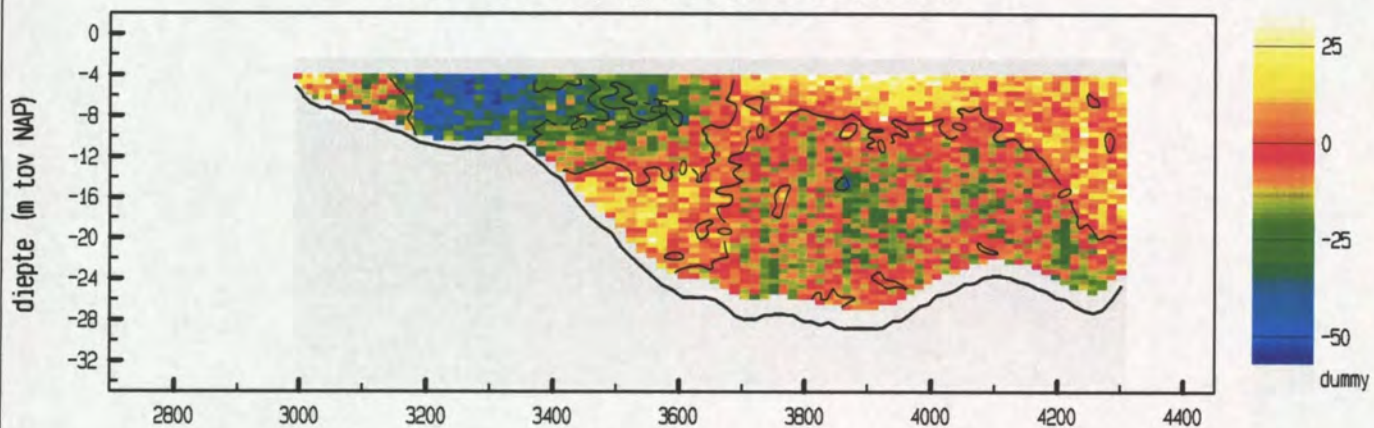

vertikale snelheid (cm/sec)

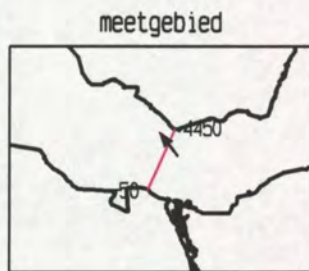
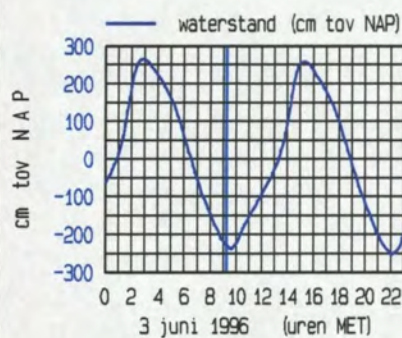
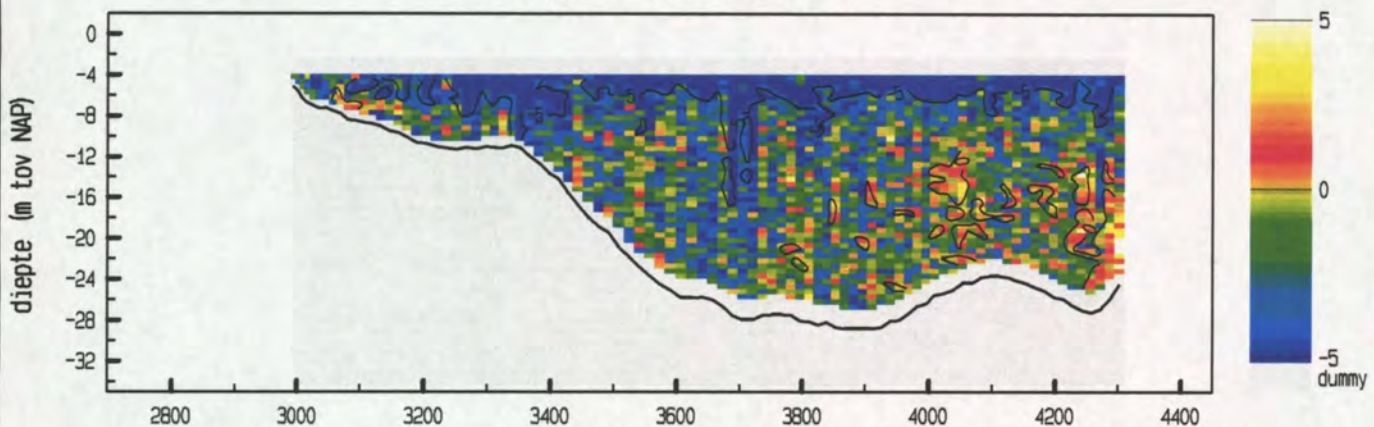

maximum gemiddelde stroom-
 snelheid in de vertikaal

afstand uit nulpunt : 3311 m

stroomsnelheid : 80 cm/sec

stroomrichting : 322 °

doorstroomoppervlak : 23852 m²

raaidebiet : 12405 m³/sec

snelheid loodrecht op de raai (cm/sec)

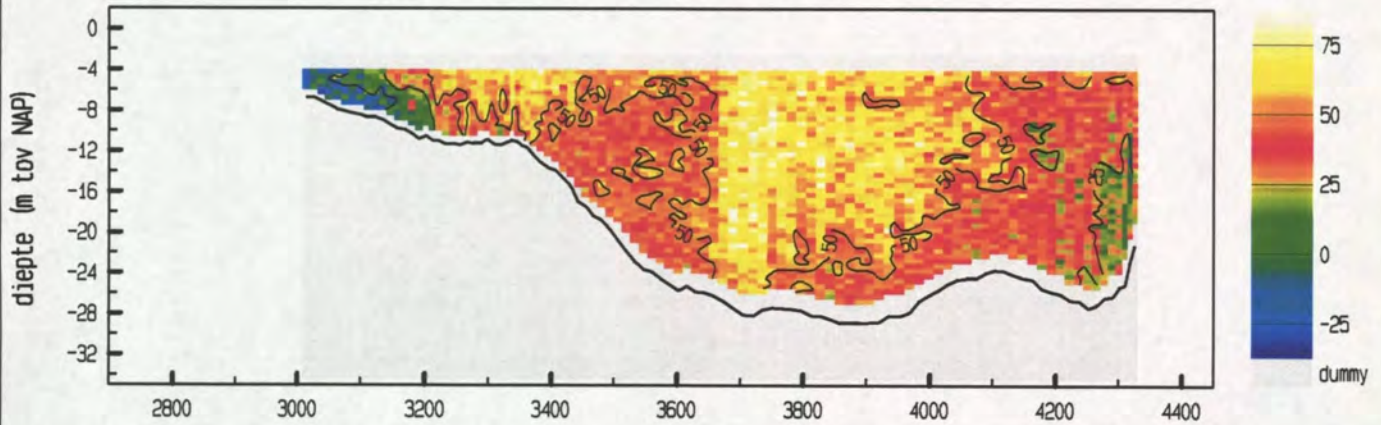

snelheid evenwijdig aan de raai (cm/sec)

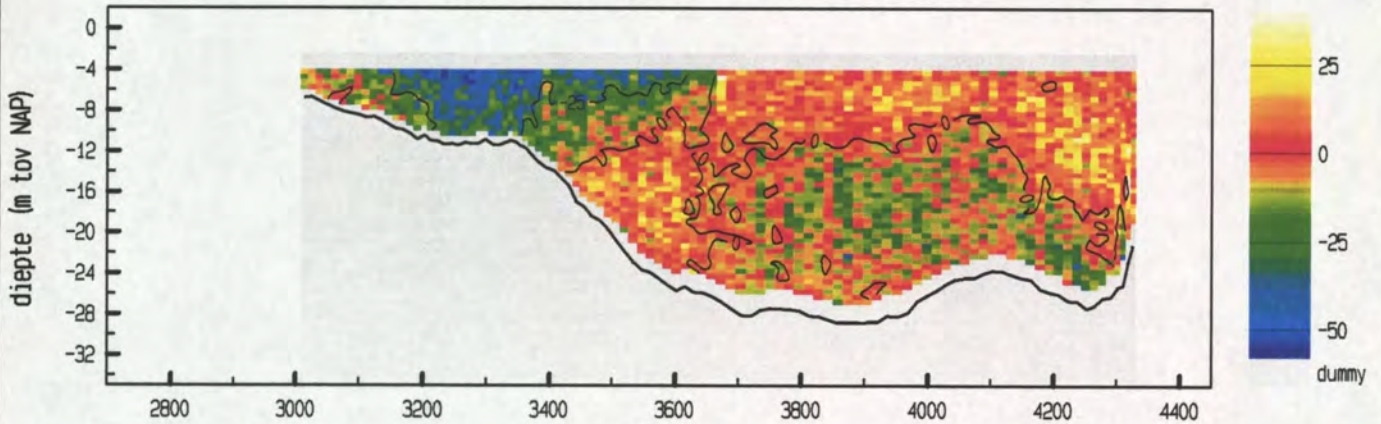

vertikale snelheid (cm/sec)

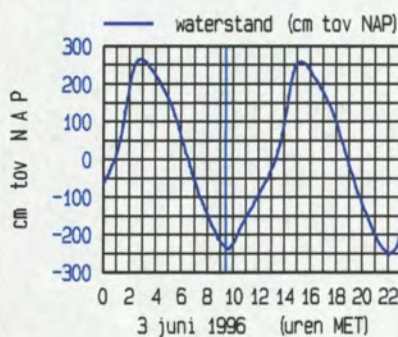
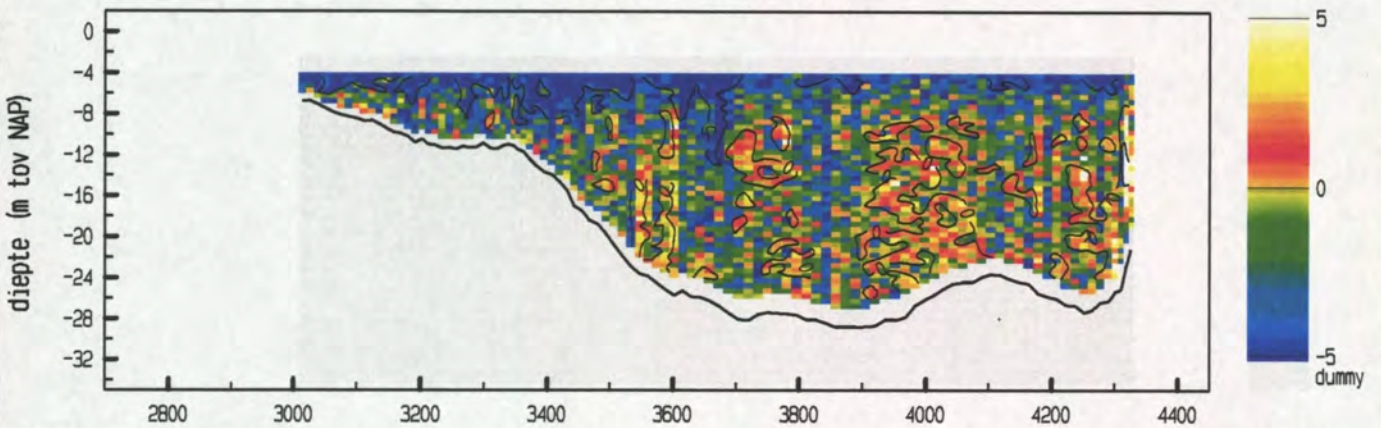

maximum gemiddelde stroom-
 snelheid in de vertikaal

afstand uit nulpunt : 3338 m

stroomsnelheid : 72 cm/sec

stroomrichting : 325 °

doorstroomoppervlak : 24187 m²

raaidebiet : 11063 m³/sec

snelheid loodrecht op de raai (cm/sec)

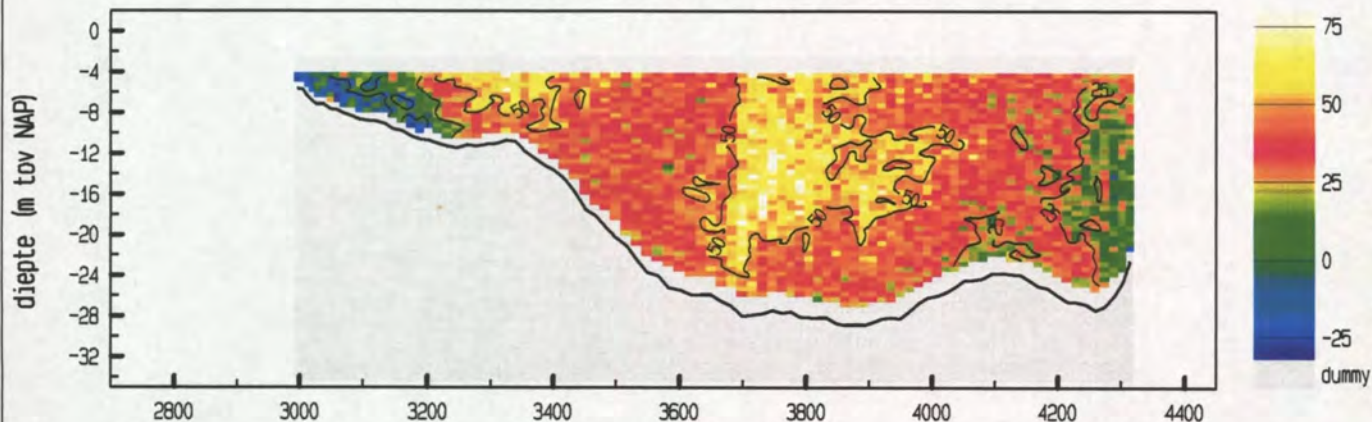

snelheid evenwijdig aan de raai (cm/sec)

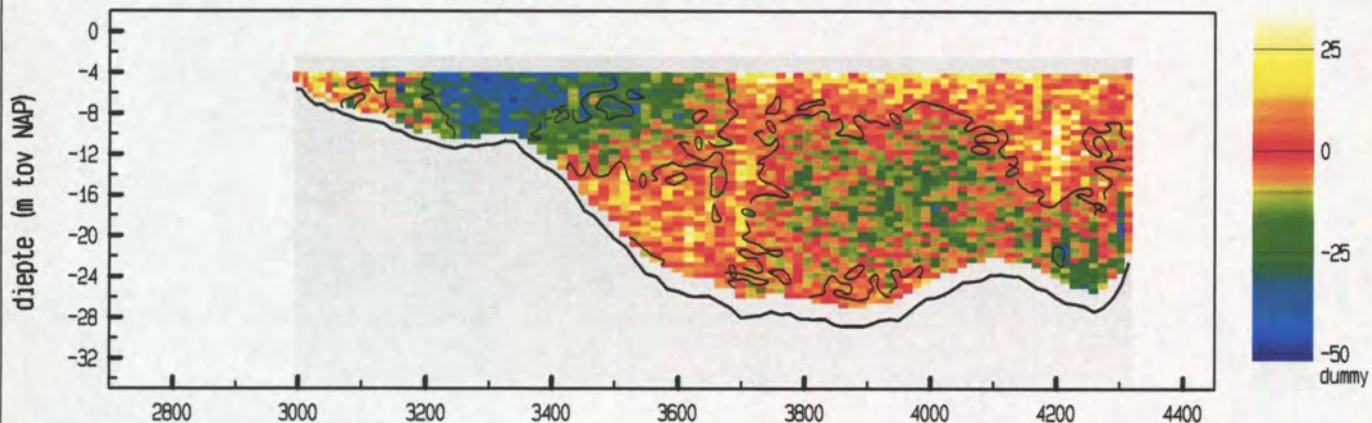

vertikale snelheid (cm/sec)

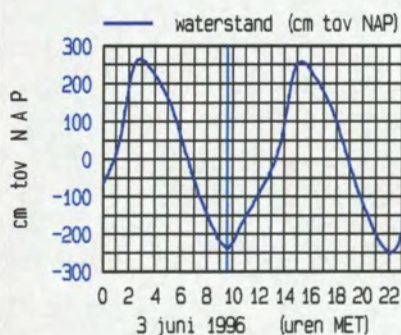
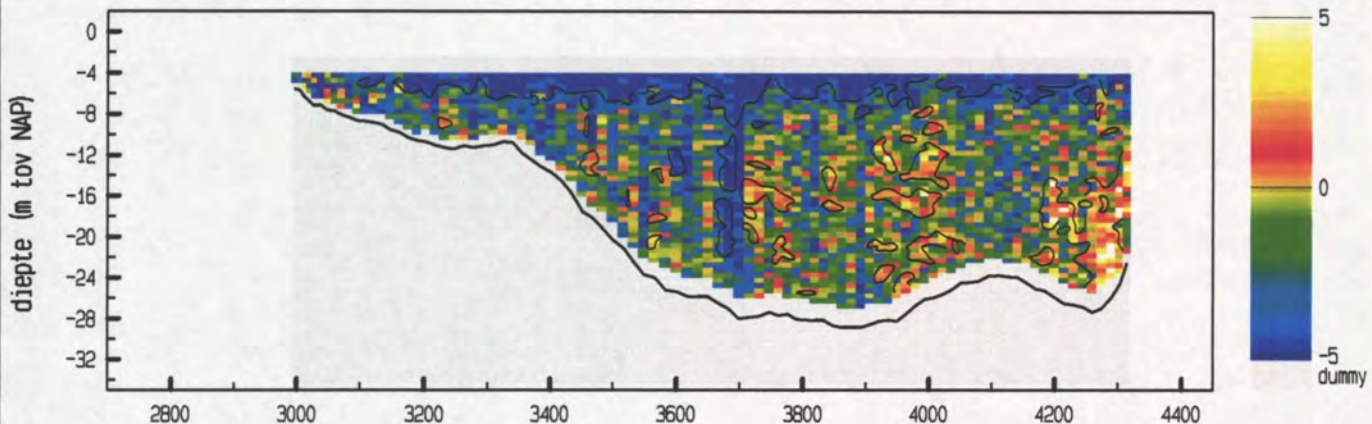

maximum gemiddelde stroom-
 snelheid in de vertikaal

afstand uit nulpunt : 3324 m
 stroomsnelheid : 69 cm/sec
 stroomrichting : 325 °

doorstroomoppervlak : 24008 m²
 raai-debiet : 8916 m³/sec

snelheid loodrecht op de raai (cm/sec)

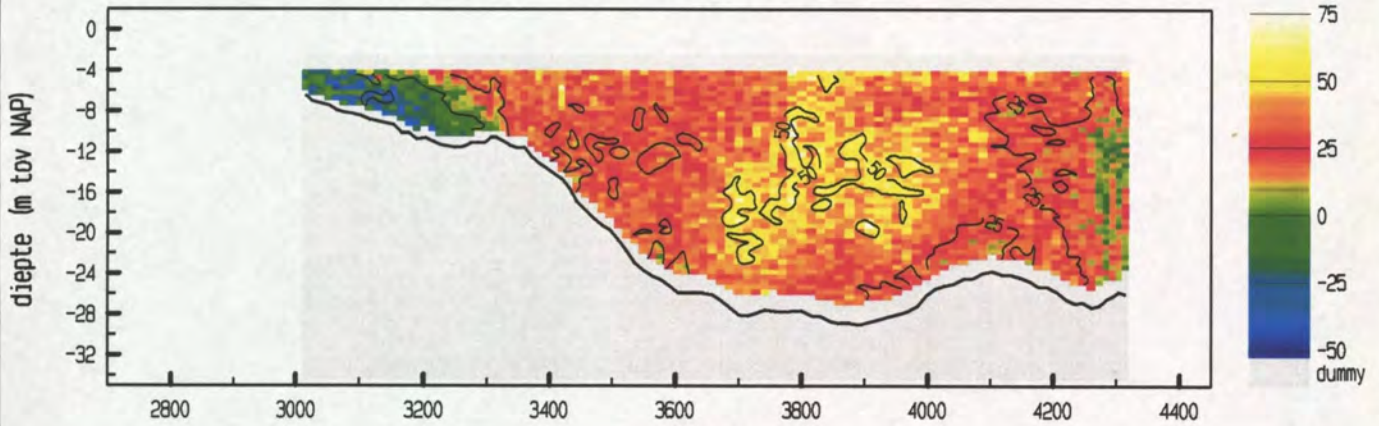

snelheid evenwijdig aan de raai (cm/sec)

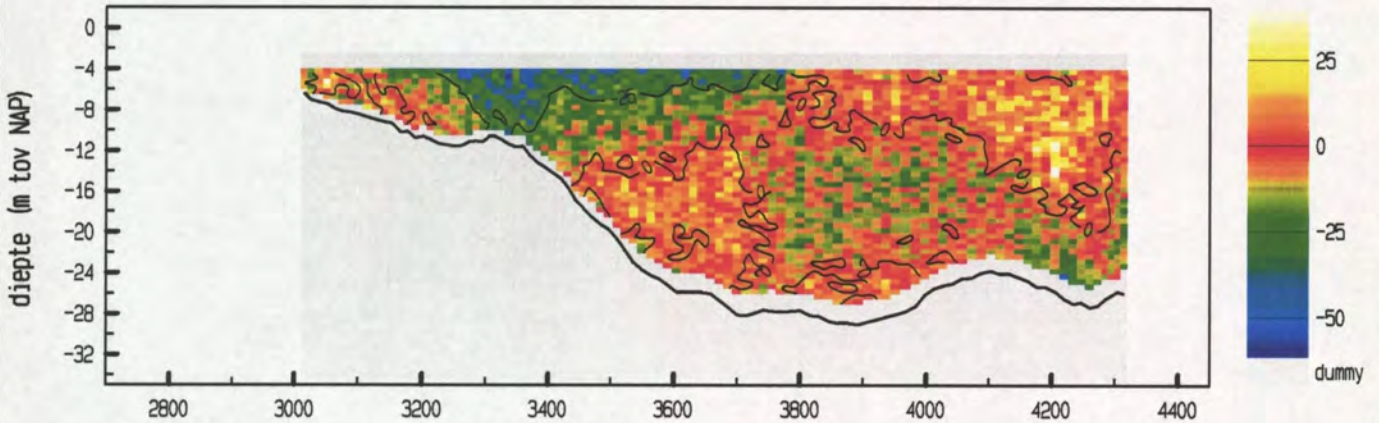

vertikale snelheid (cm/sec)

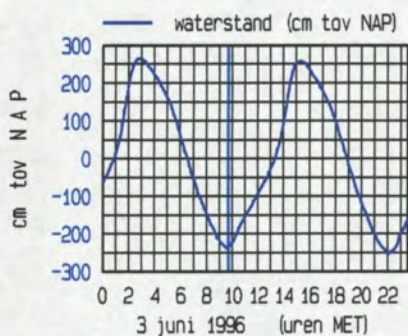
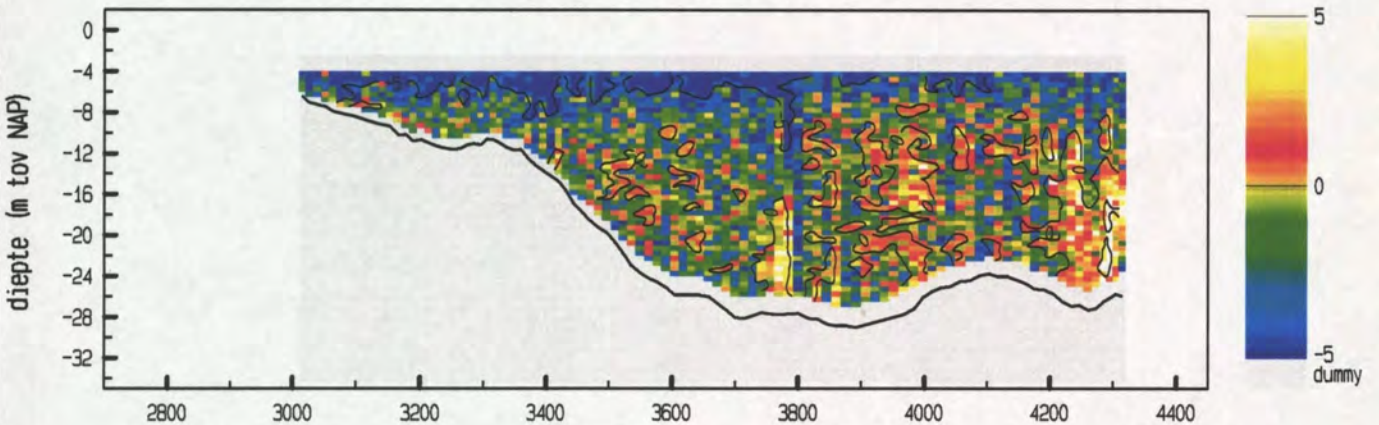

maximum gemiddelde stroom-
 snelheid in de verticaleal

afstand uit nulpunt : 3337 m

stroomsnelheid : 49 cm/sec

stroomrichting : 344 °

doorstroomoppervlak : 24038 m²

raaidebiet : 7071 m³/sec

snelheid loodrecht op de raai (cm/sec)

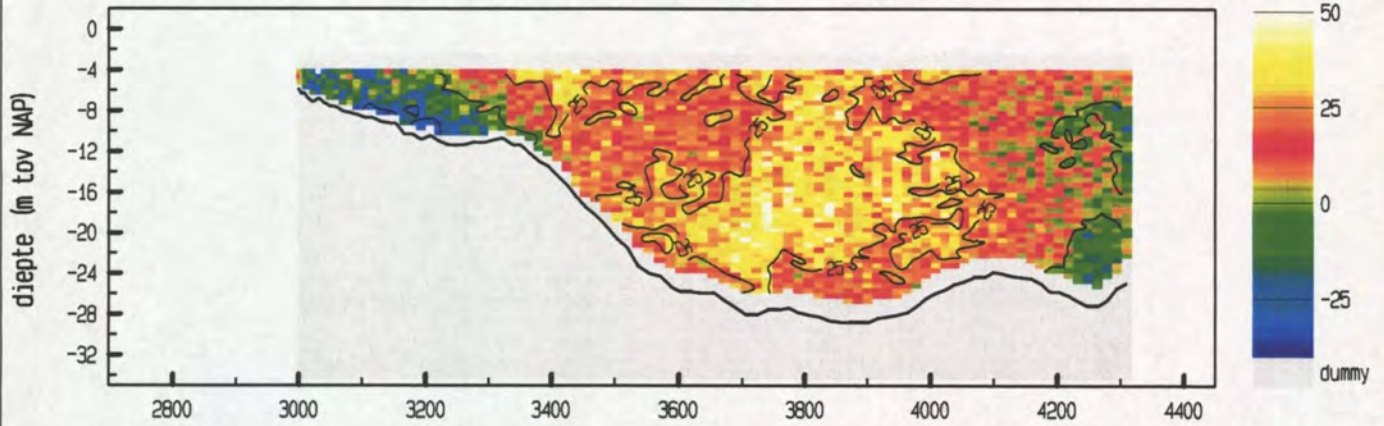

snelheid evenwijdig aan de raai (cm/sec)

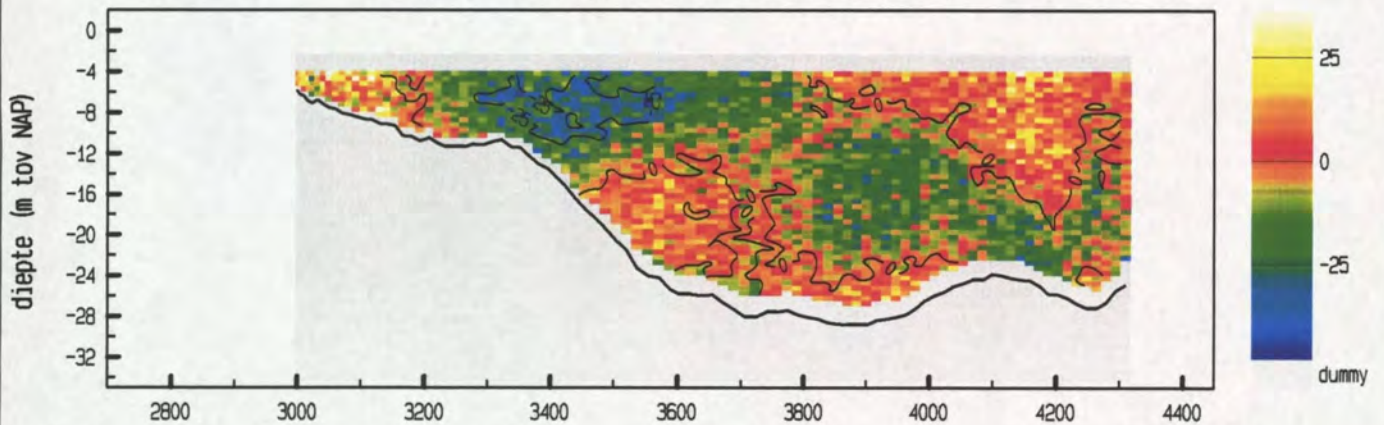

vertikale snelheid (cm/sec)

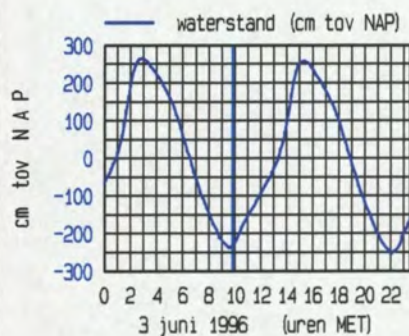
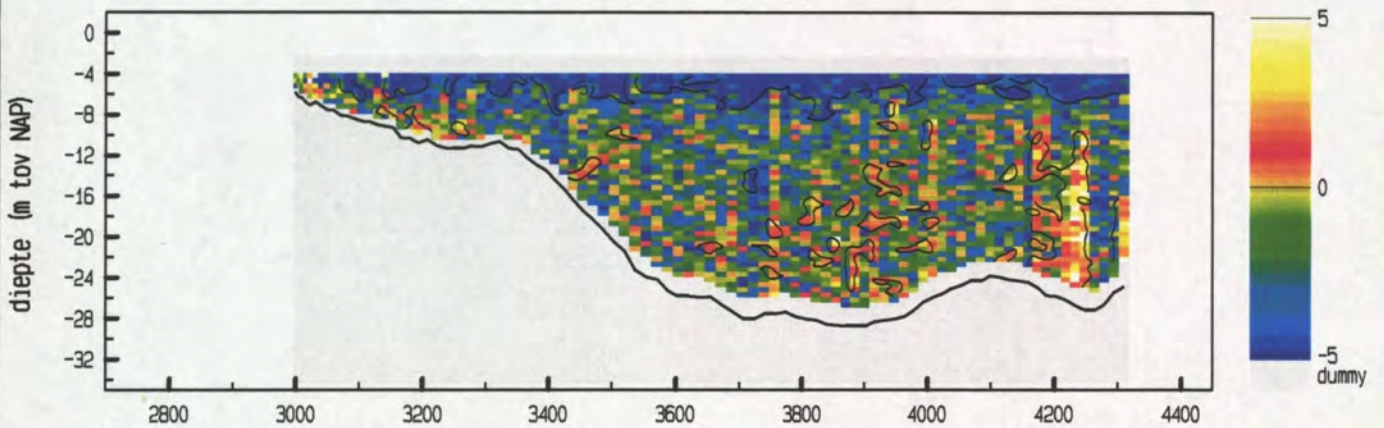

maximum gemiddelde stroom-
 snelheid in de vertikaal

afstand uit nulpunt : 3740 m

stroomsnelheid : 35 cm/sec

stroomrichting : 301 °

doorstroomoppervlak : 24119 m²

raaidebiet : 4144 m³/sec

snelheid loodrecht op de raai (cm/sec)

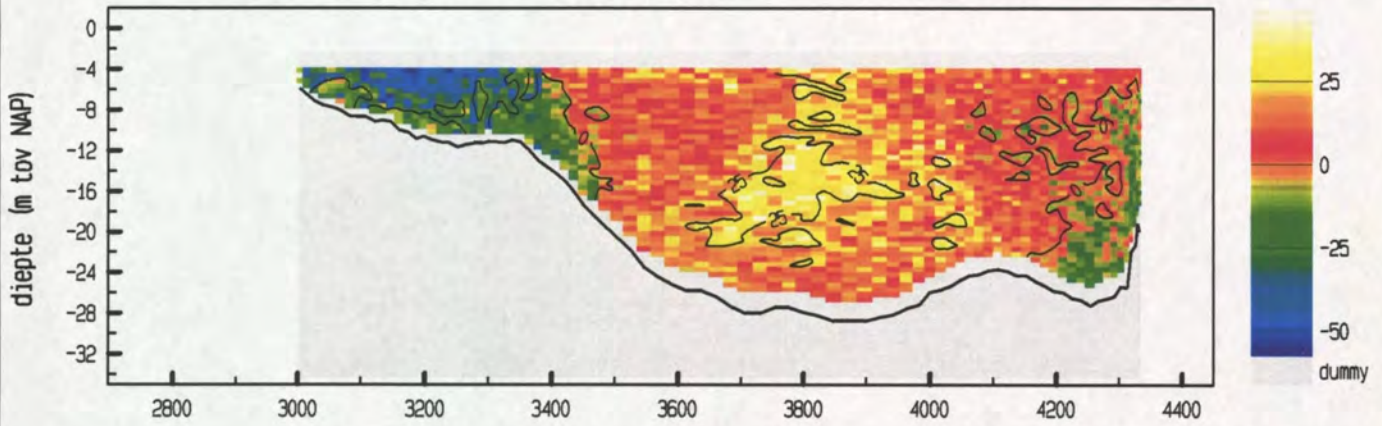

snelheid evenwijdig aan de raai (cm/sec)

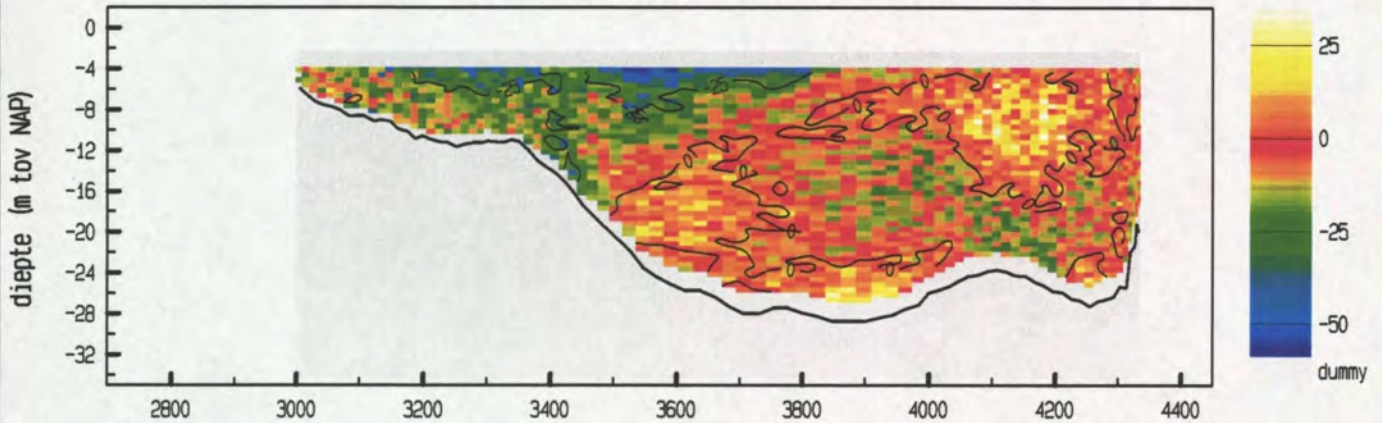

vertikale snelheid (cm/sec)

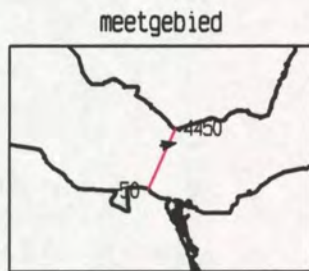
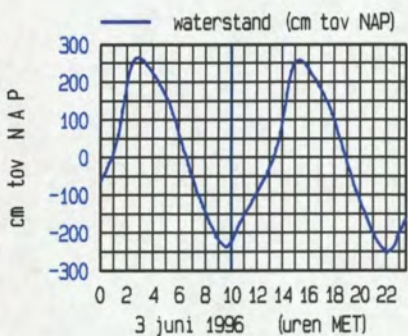
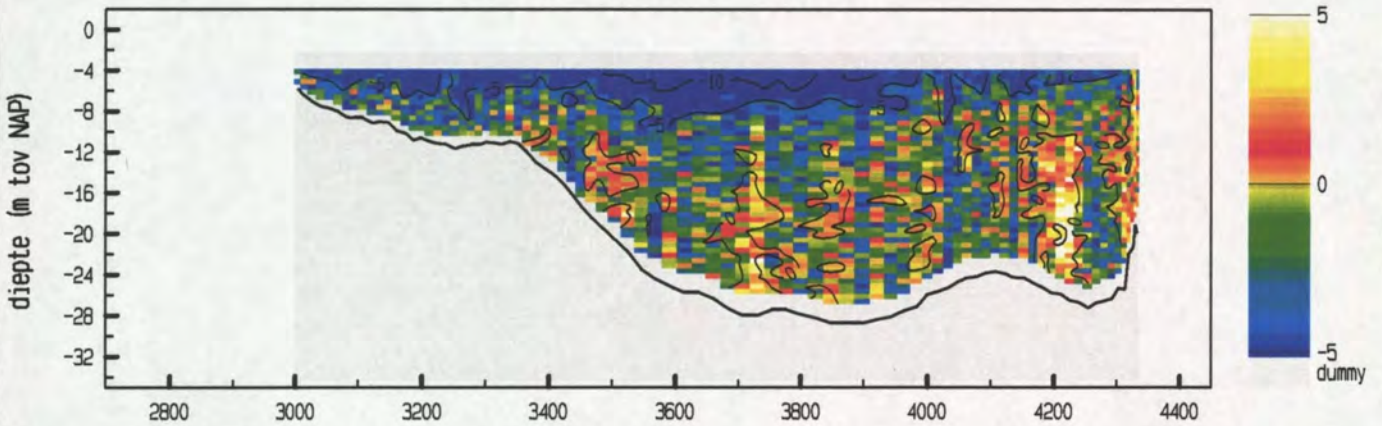

maximum gemiddelde stroom-
 snelheid in de vertikaal

afstand uit nulpunt : 3278 m

stroomsnelheid : 45 cm/sec

stroomrichting : 80°

doorstroomoppervlak : 24501 m²

raaidebiet : 1649 m³/sec

snelheid loodrecht op de raai (cm/sec)

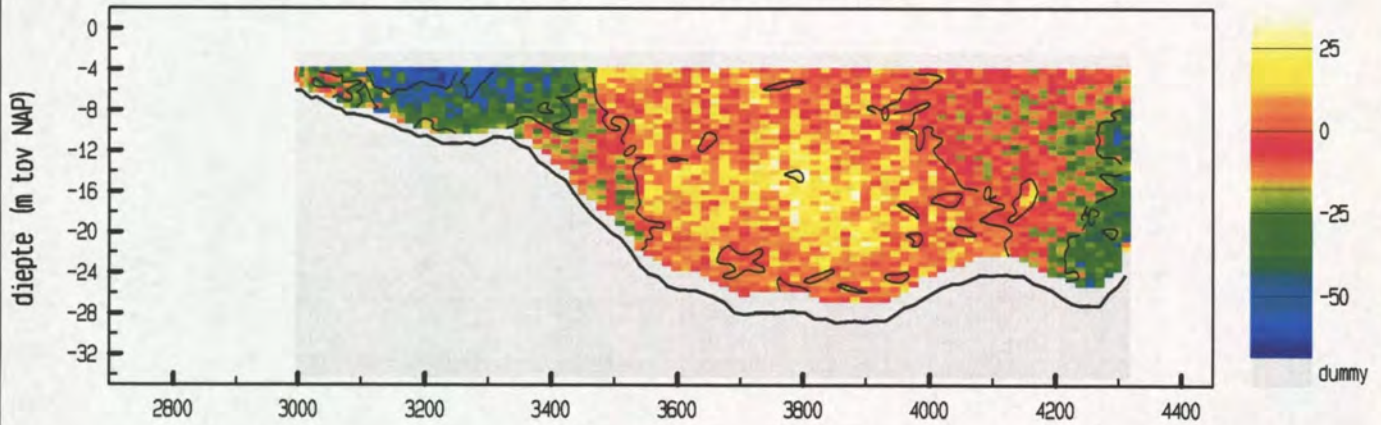

snelheid evenwijdig aan de raai (cm/sec)

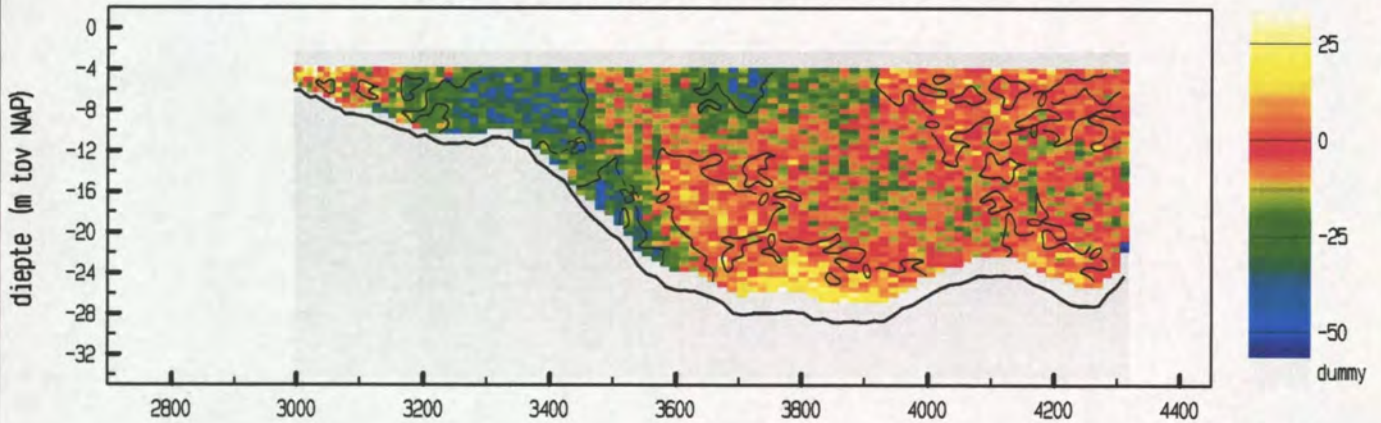

vertikale snelheid (cm/sec)

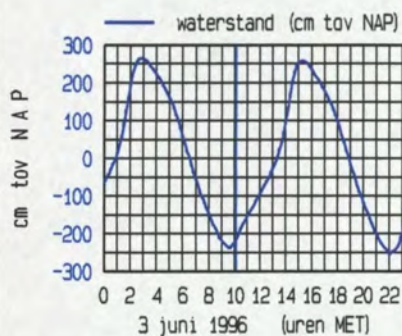
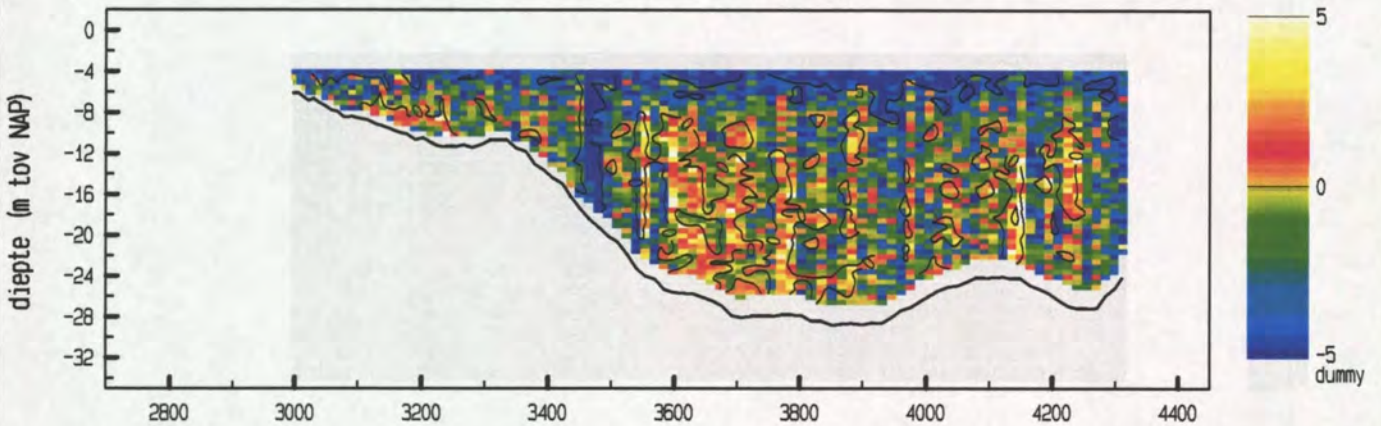

maximum gemiddelde stroom-
 snelheid in de vertikaal

afstand uit nulpunt : 3176 m

stroomsnelheid : 52 cm/sec

stroomrichting : 90°

doorstroomoppervlak : 24347 m²

raaidebiet : -1313 m³/sec

snelheid loodrecht op de raai (cm/sec)

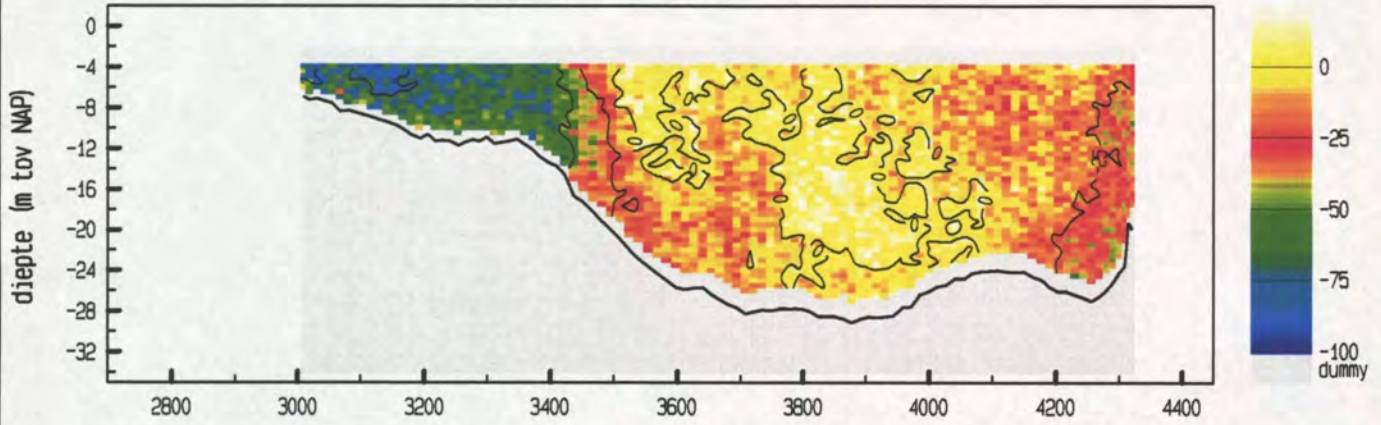

snelheid evenwijdig aan de raai (cm/sec)

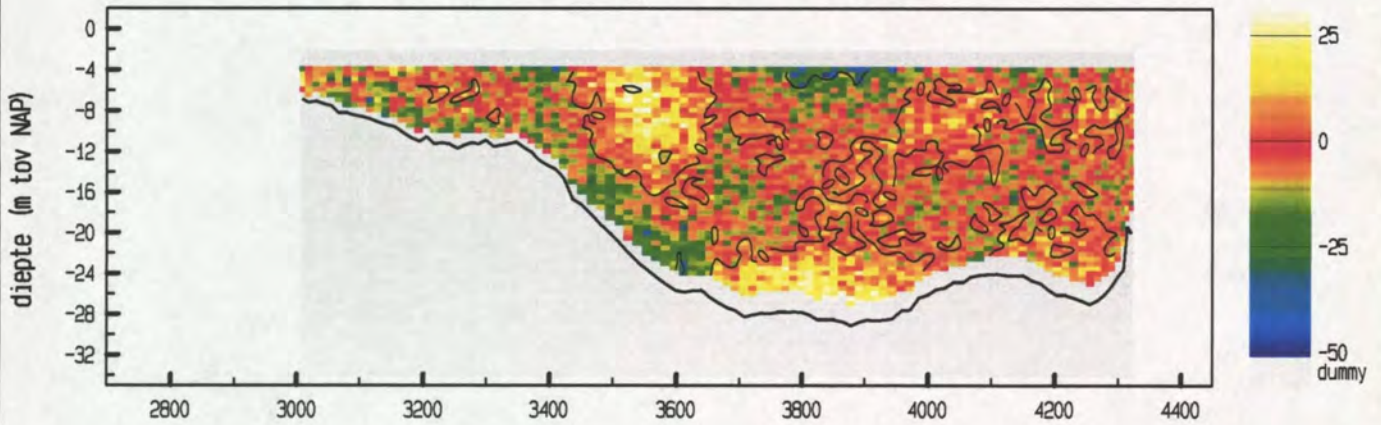

vertikale snelheid (cm/sec)

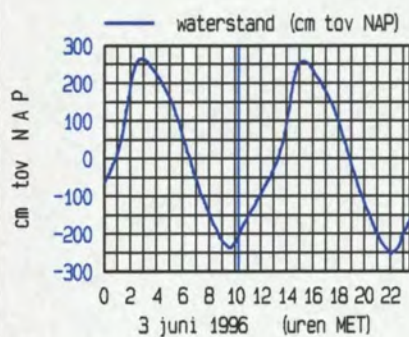
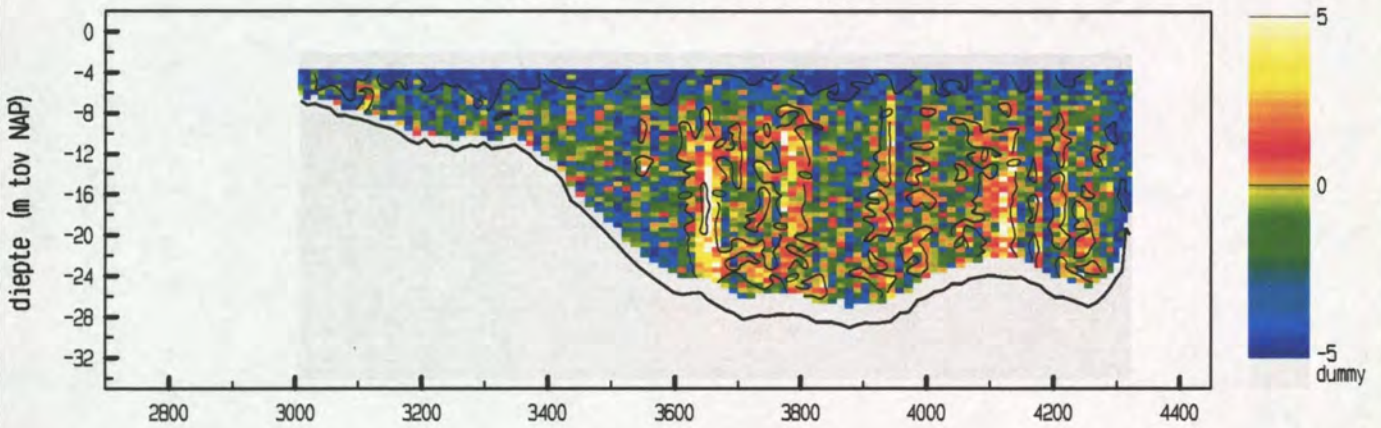

maximum gemiddelde stroom-
 snelheid in de vertikaal

afstand uit nulpunt : 3128 m

stroomsnelheid : 82 cm/sec

stroomrichting : 108 °

doorstroomoppervlak : 24462 m²

raaidebiet : -3974 m³/sec

snelheid loodrecht op de raai (cm/sec)

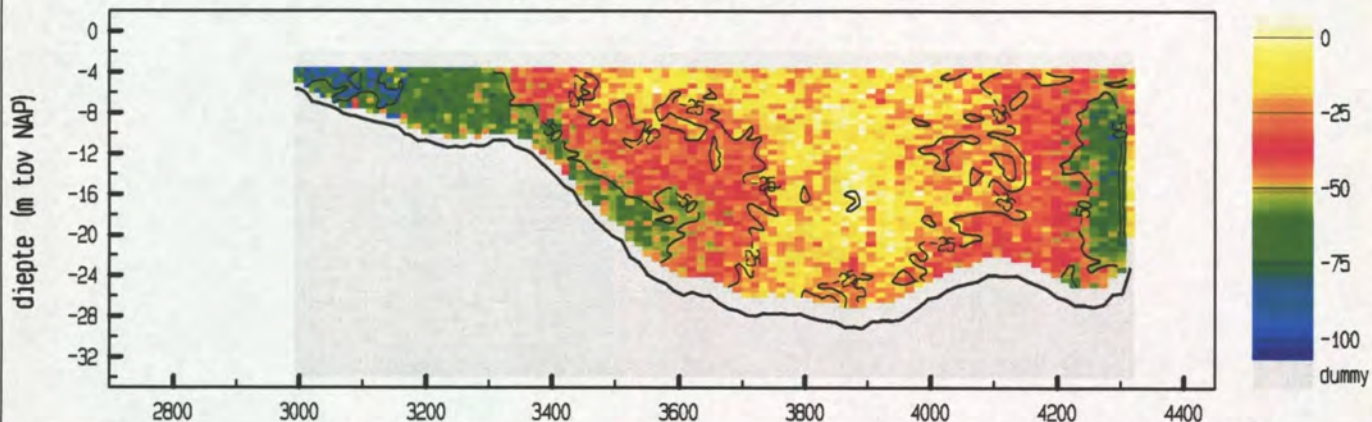

snelheid evenwijdig aan de raai (cm/sec)

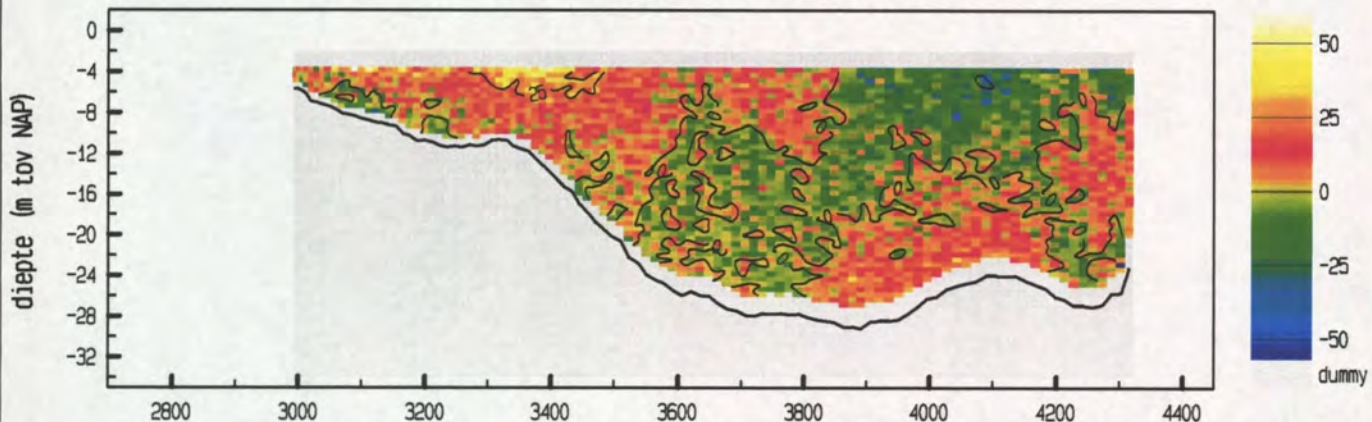

vertikale snelheid (cm/sec)

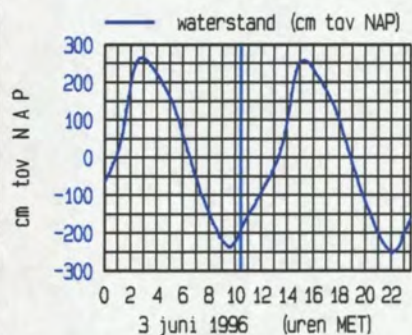
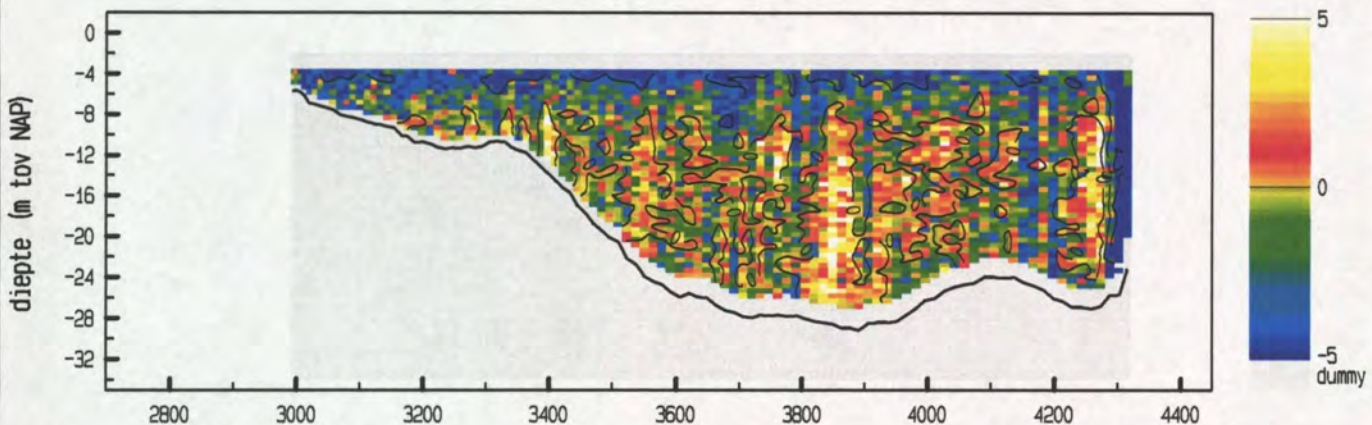

maximum gemiddelde stroom-
 snelheid in de verticaleal

afstand uit nulpunt : 3011 m
 stroomsnelheid : 92 cm/sec
 stroomrichting : 116 °

doorstroomoppervlak : 24756 m²
 raaidebiet : -7965 m³/sec

snelheid loodrecht op de raai (cm/sec)

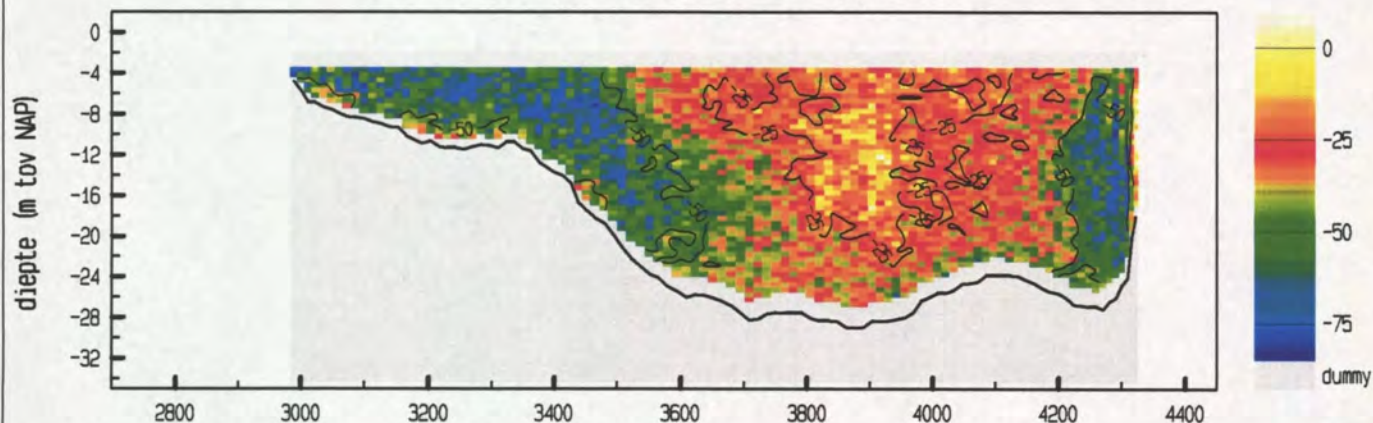

snelheid evenwijdig aan de raai (cm/sec)

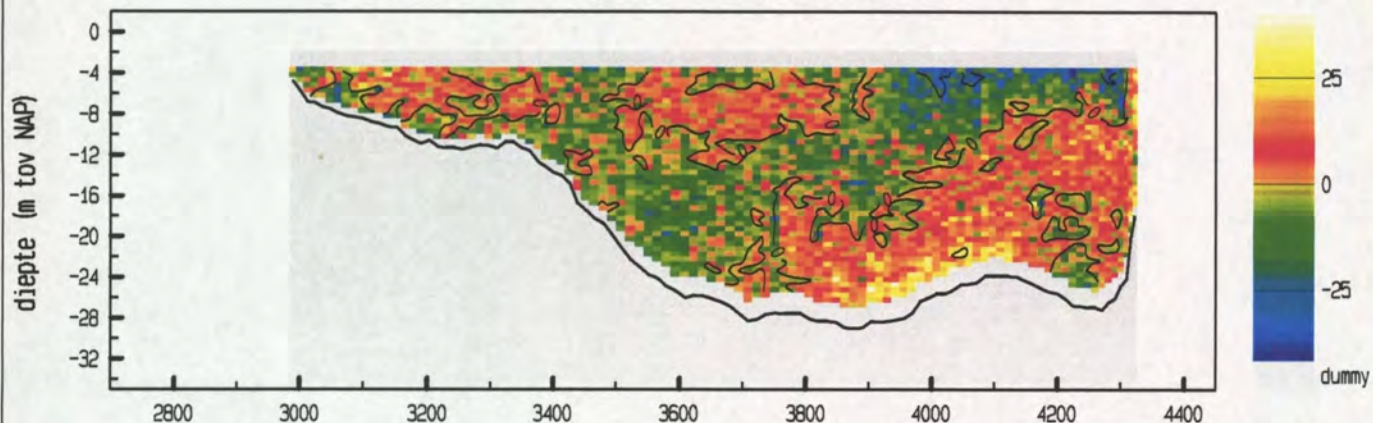

vertikale snelheid (cm/sec)

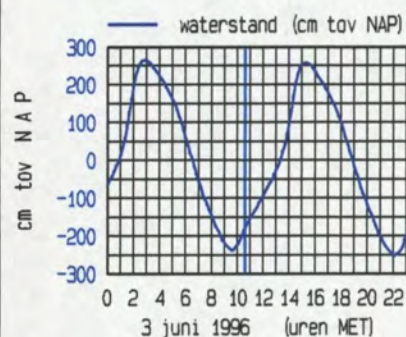
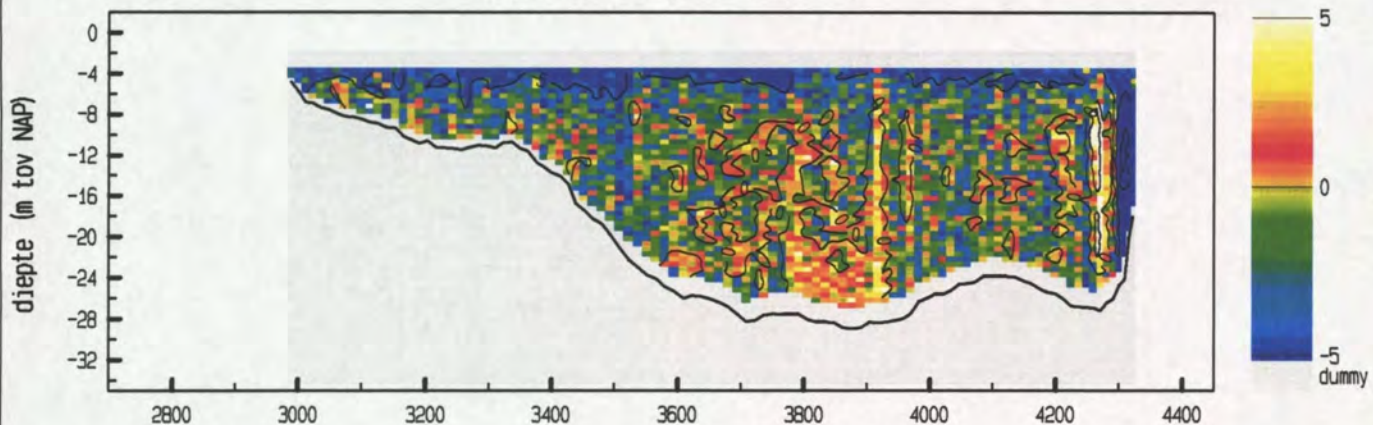

maximum gemiddelde stroom-
 snelheid in de verticaleal

afstand uit nulpunt : 2988 m
 stroomsnelheid : 68 cm/sec
 stroomrichting : 113 °

doorstroomoppervlak : 24888 m²
 raaidebiet : -9514 m³/sec

snelheid loodrecht op de raai (cm/sec)

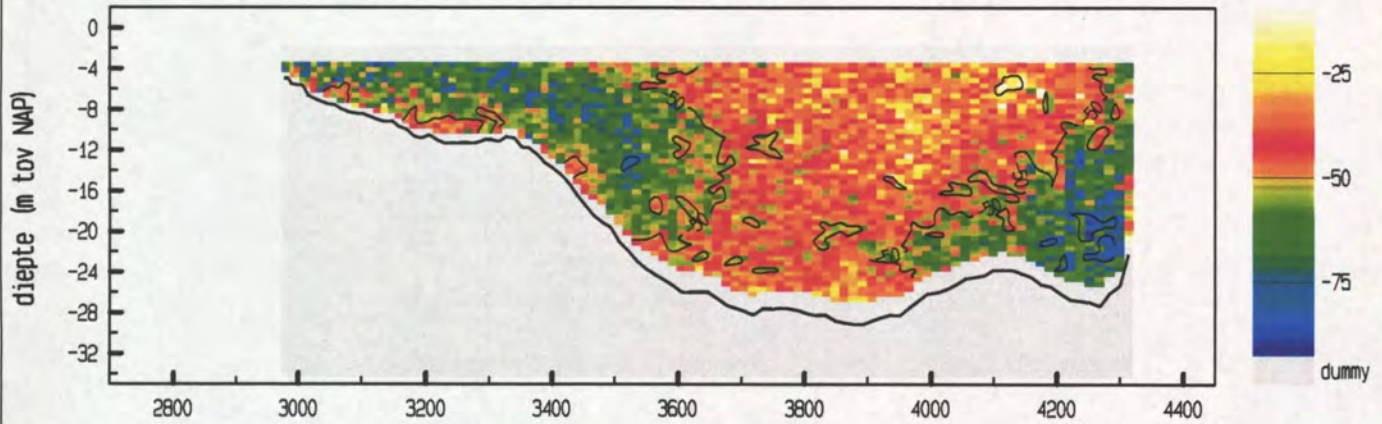

snelheid evenwijdig aan de raai (cm/sec)

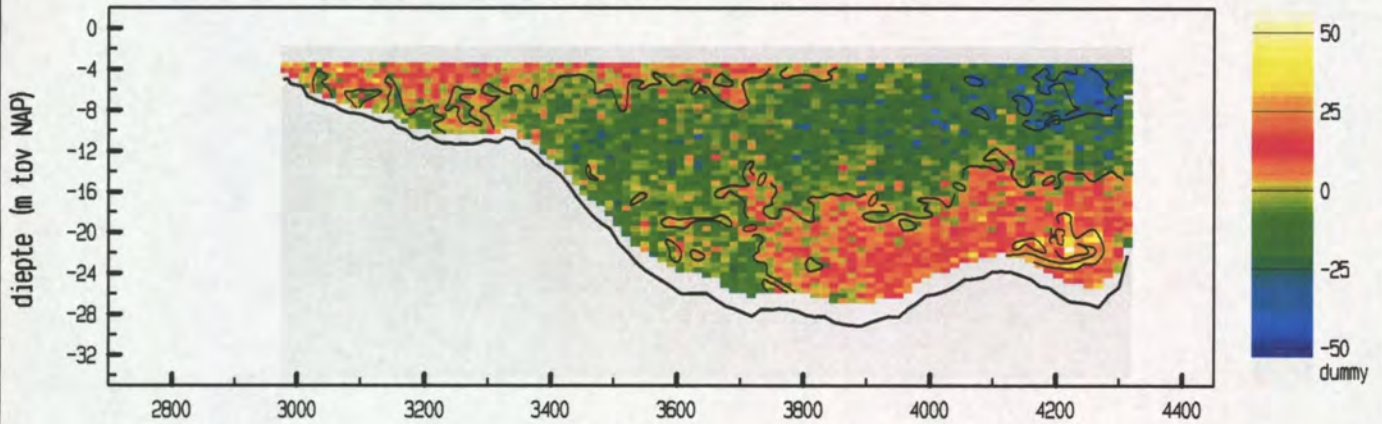

vertikale snelheid (cm/sec)

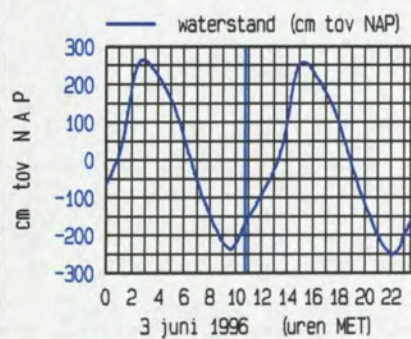
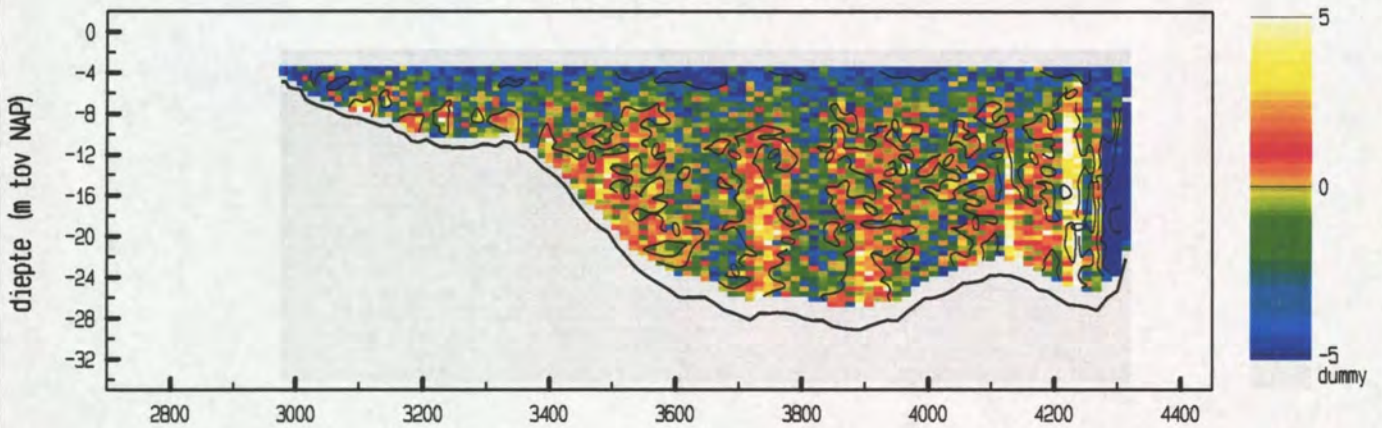

maximum gemiddelde stroom-
 snelheid in de vertikaal

afstand uit nulpunt : 3016 m
 stroomsnelheid : 68 cm/sec
 stroomrichting : 111 °

doorstroomoppervlak : 25006 m²
 raaidbiet : -11897 m³/sec

snelheid loodrecht op de raai (cm/sec)

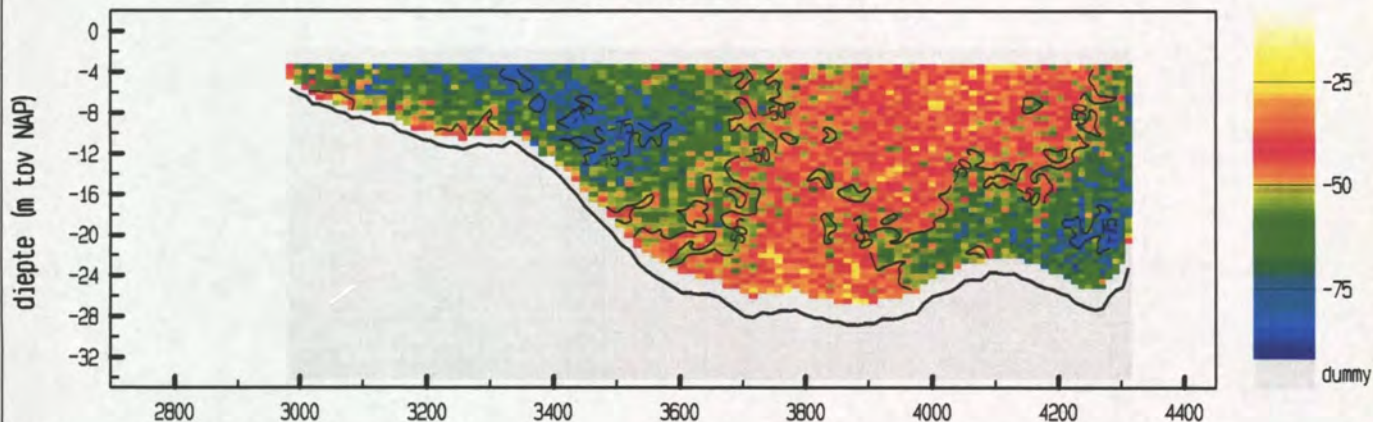

snelheid evenwijdig aan de raai (cm/sec)

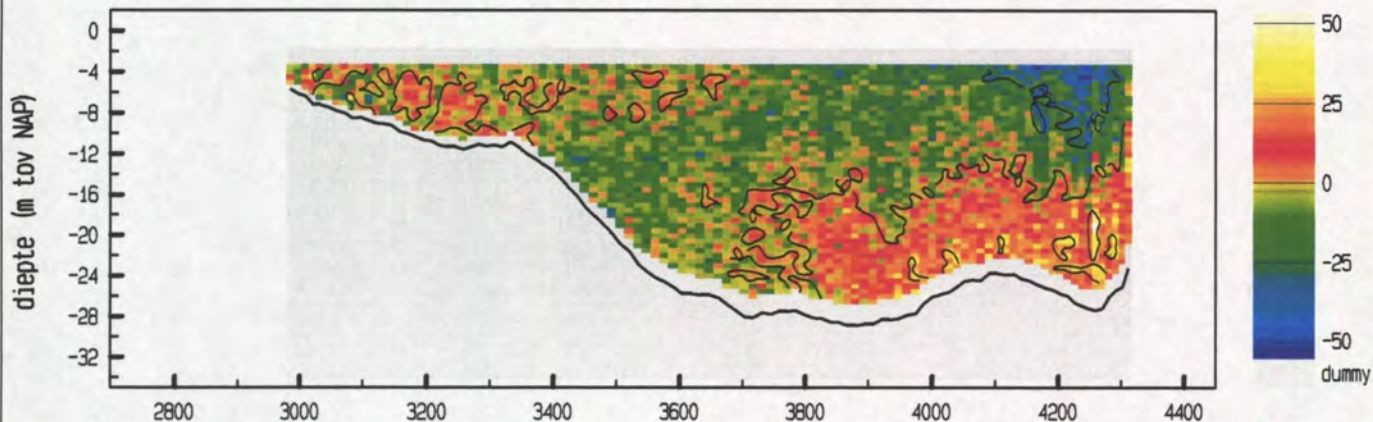

vertikale snelheid (cm/sec)

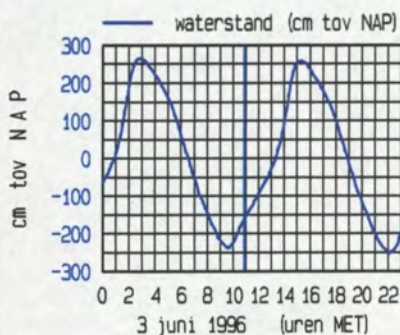
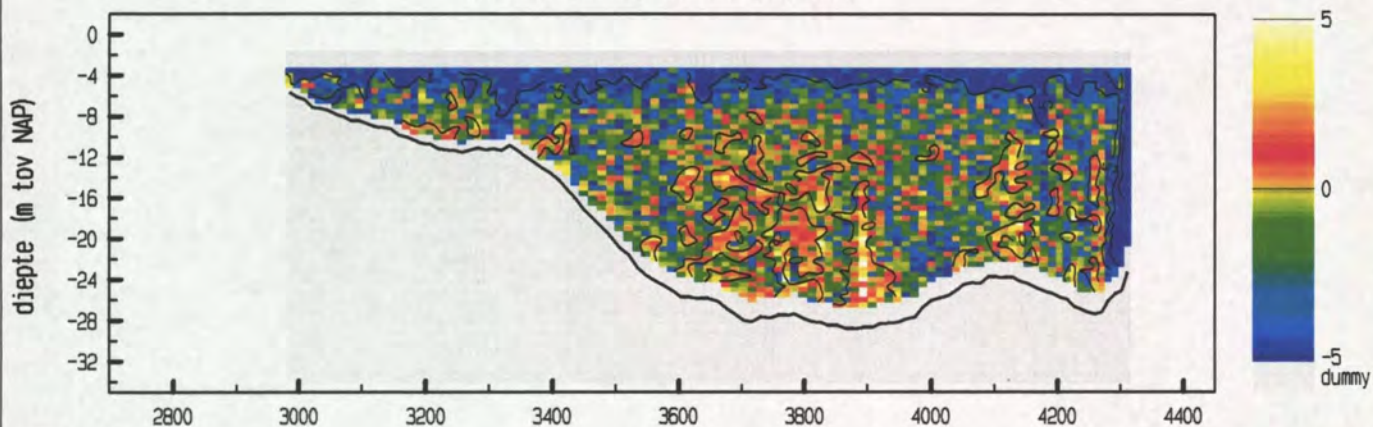

maximum gemiddelde stroom-
 snelheid in de vertikaal

afstand uit nulpunt : 3333 m
 stroomsnelheid : 72 cm/sec
 stroomrichting : 112°

doorstroomoppervlak : 25033 m²
 raaidebiet : -12797 m³/sec

snelheid loodrecht op de raai (cm/sec)

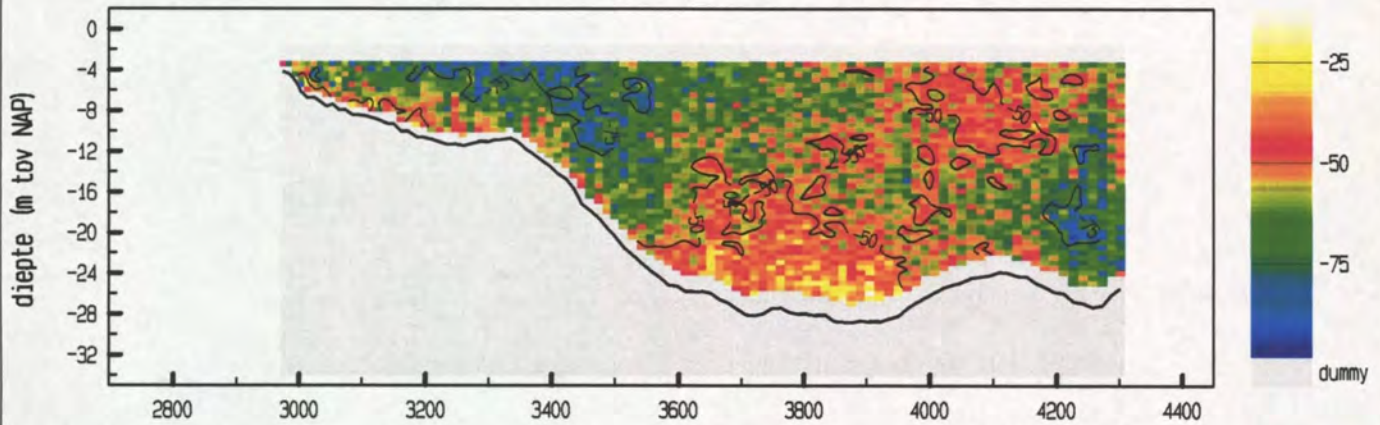

snelheid evenwijdig aan de raai (cm/sec)

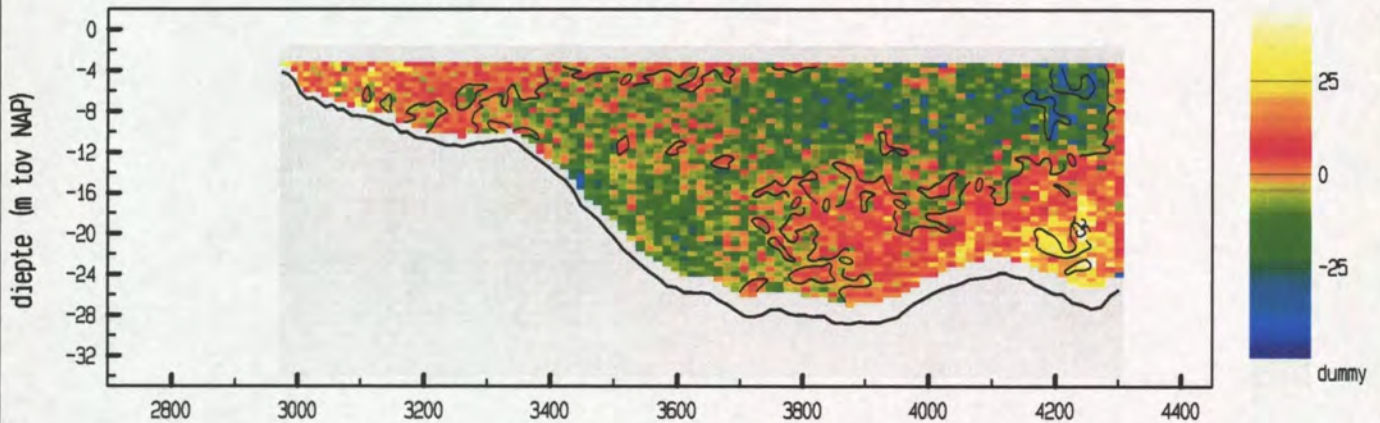

vertikale snelheid (cm/sec)

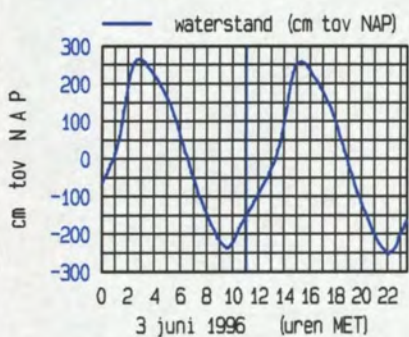
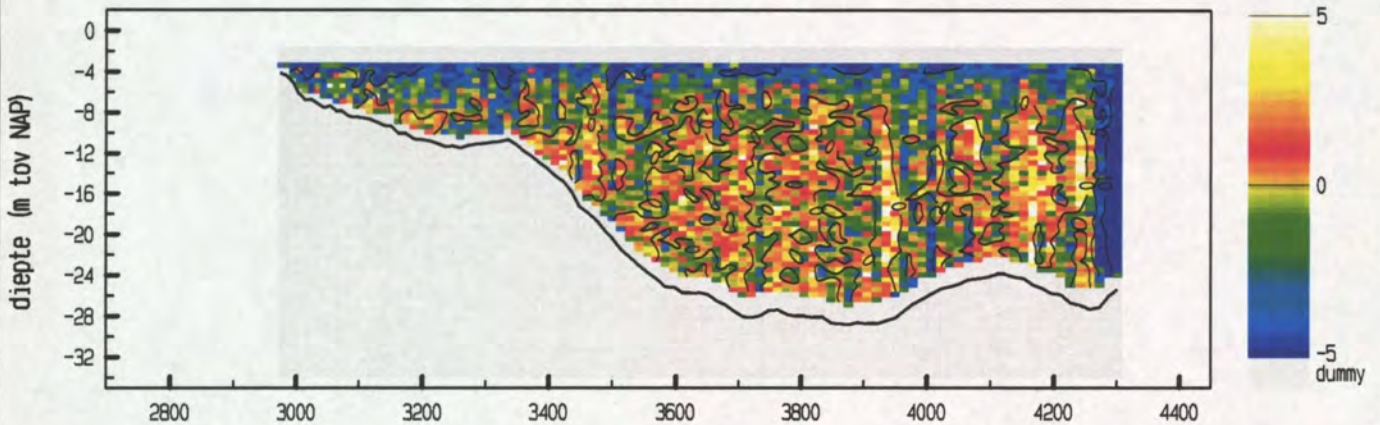

maximum gemiddelde stroom-
 snelheid in de vertikaal
 afstand uit nulpunt : 3322 m
 stroomsnelheid : 75 cm/sec
 stroomrichting : 115 °
 doorstroomoppervlak : 24987 m²
 raaidebiet : -14082 m³/sec

snelheid loodrecht op de raai (cm/sec)

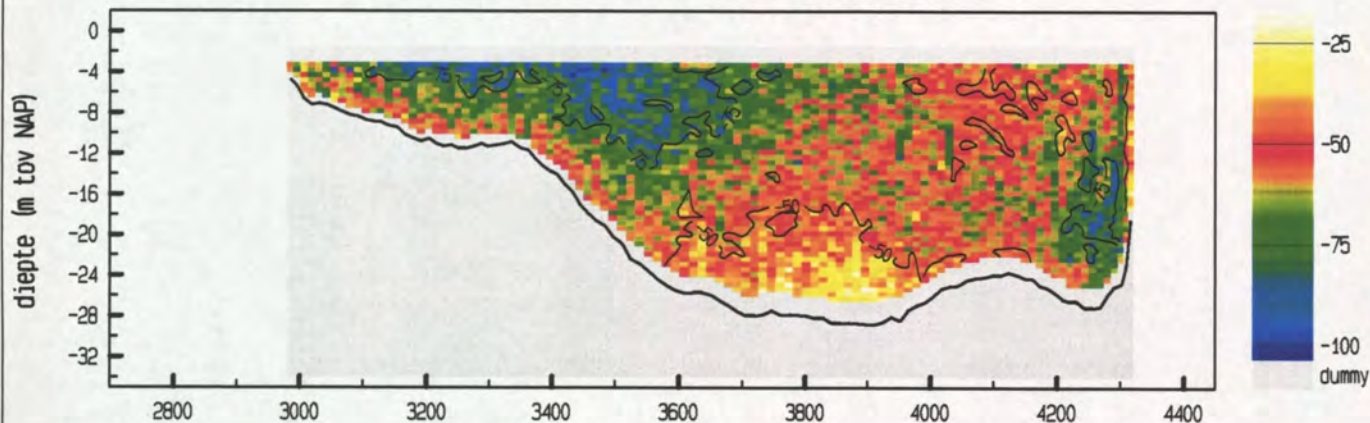

snelheid evenwijdig aan de raai (cm/sec)

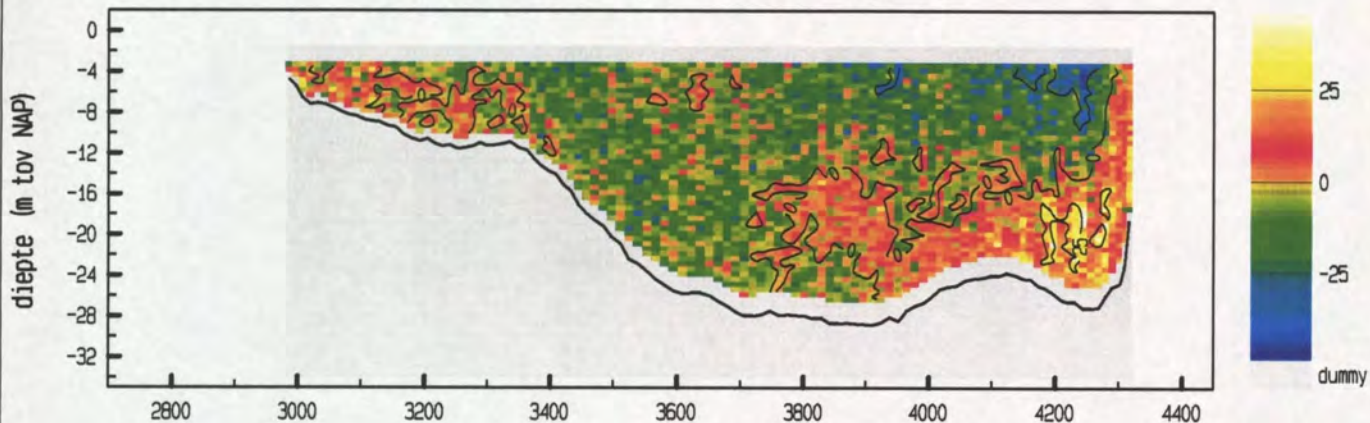

vertikale snelheid (cm/sec)

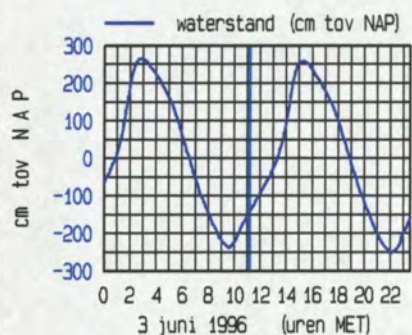
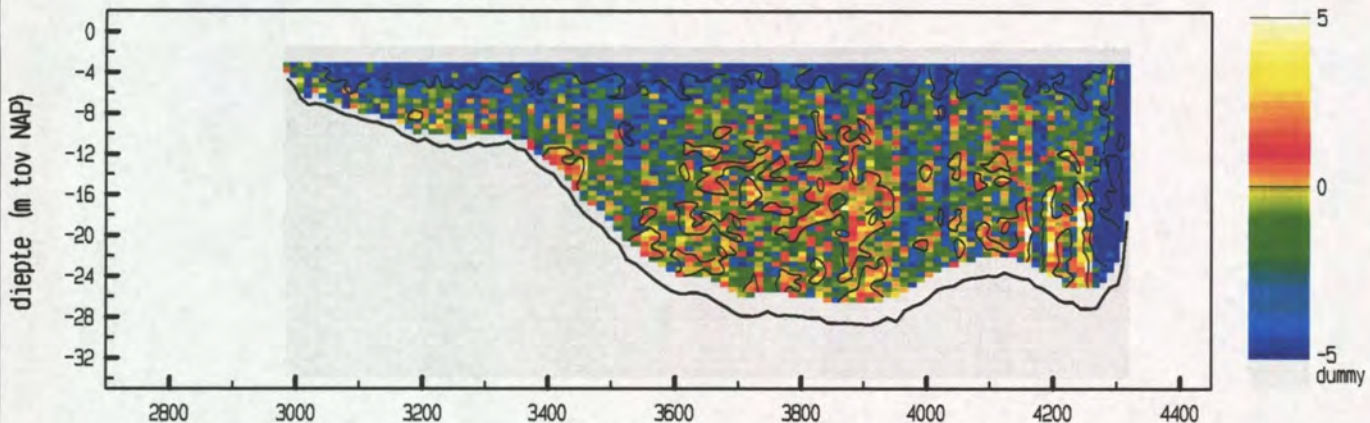

maximum gemiddelde stroom-
 snelheid in de verticale

afstand uit nulpunt : 3276 m
 stroomsnelheid : 76 cm/sec
 stroomrichting : 115 °

doorstroomoppervlak : 25283 m²
 raaidebiet : -14927 m³/sec

snelheid loodrecht op de raai (cm/sec)

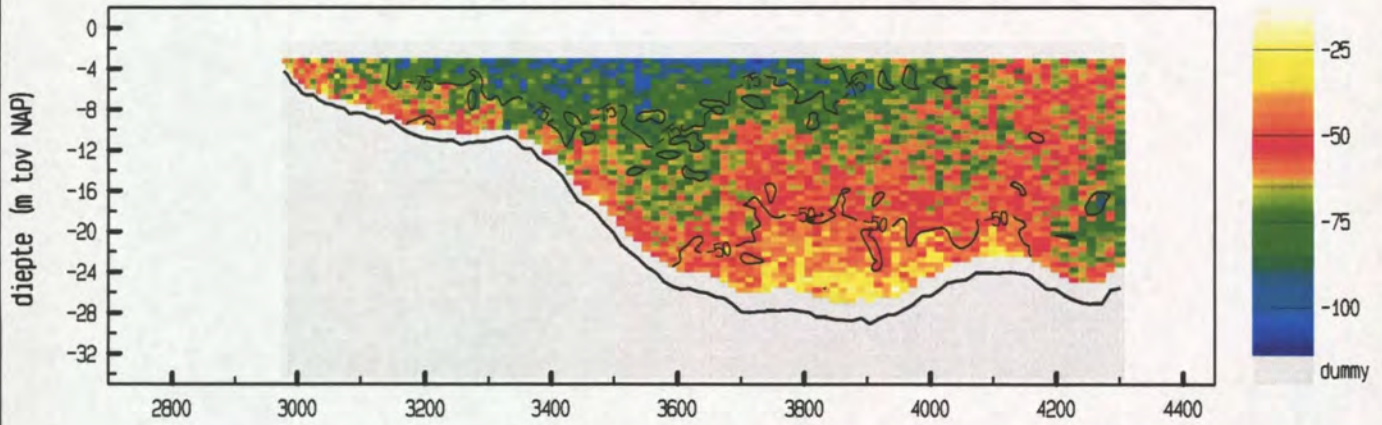

snelheid evenwijdig aan de raai (cm/sec)

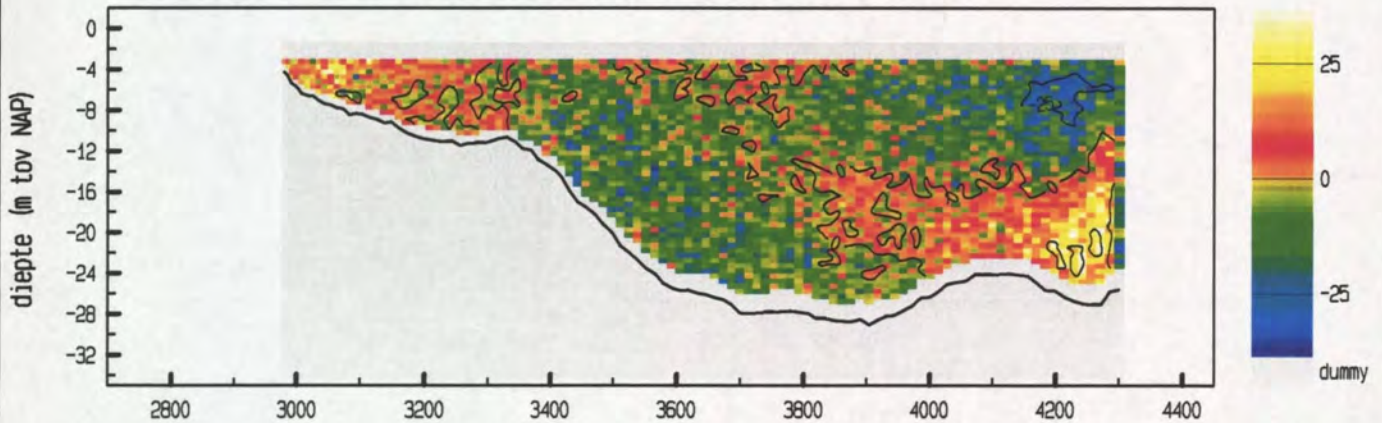

vertikale snelheid (cm/sec)

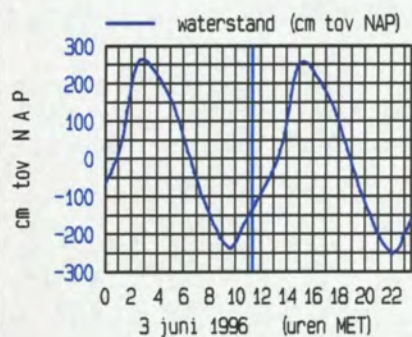
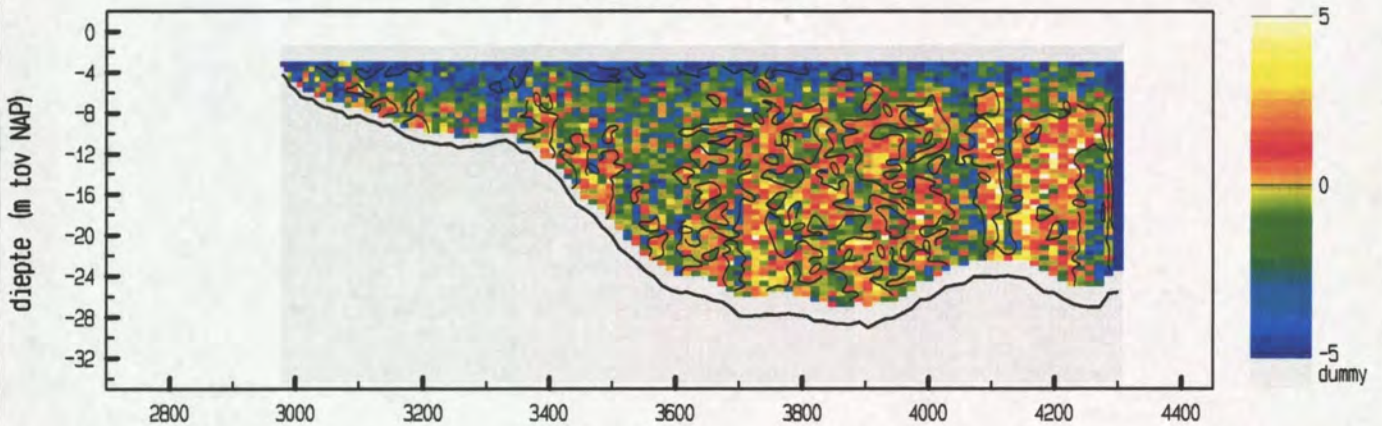

maximum gemiddelde stroom-
 snelheid in de verticale

afstand uit nulpunt : 3330 m

stroomsnelheid : 80 cm/sec

stroomrichting : 118 °

doorstroomoppervlak : 25202 m²

raaidebiet : -15500 m³/sec

snelheid loodrecht op de raai (cm/sec)

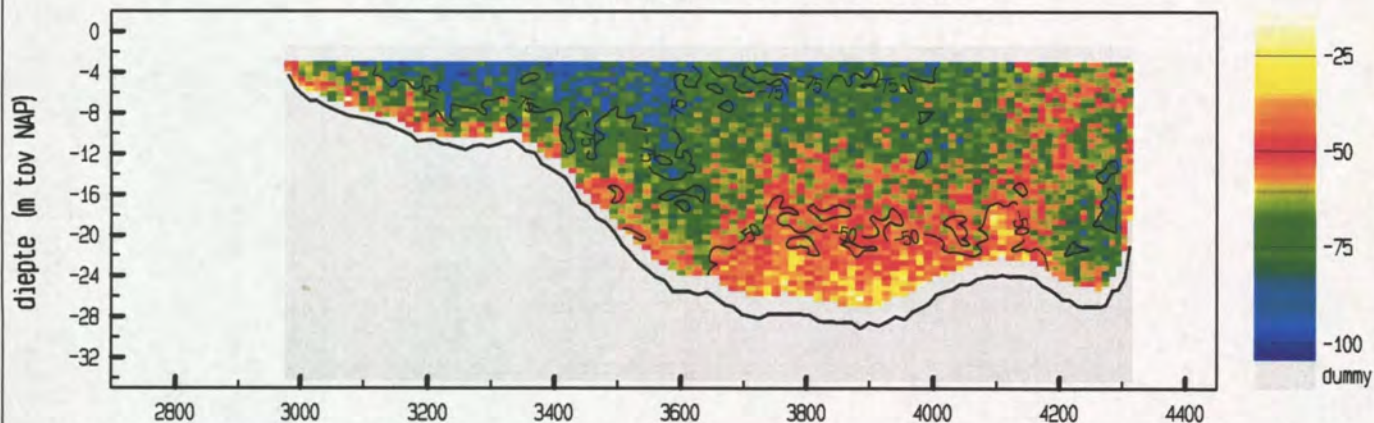

snelheid evenwijdig aan de raai (cm/sec)

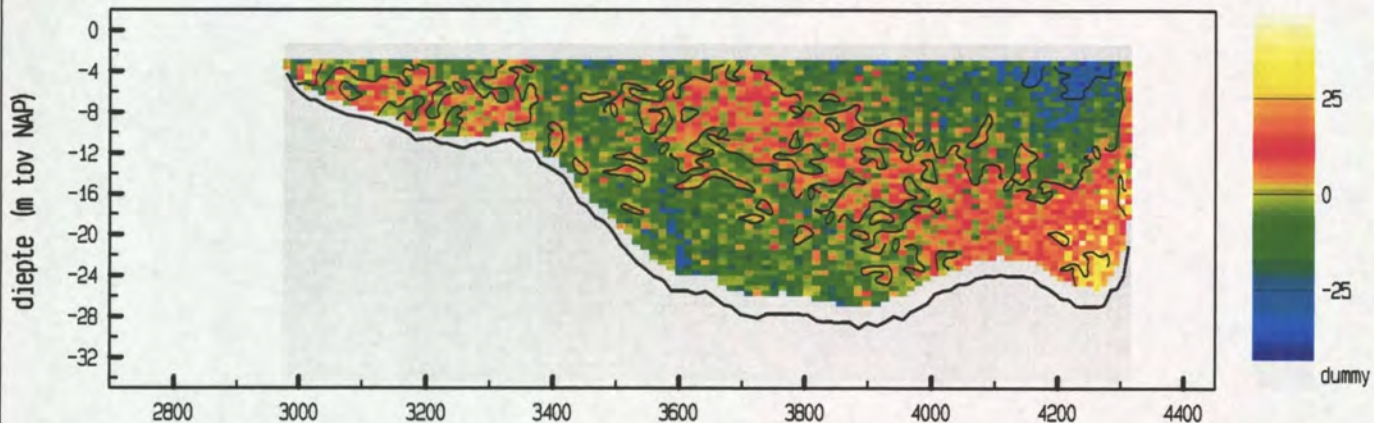

vertikale snelheid (cm/sec)

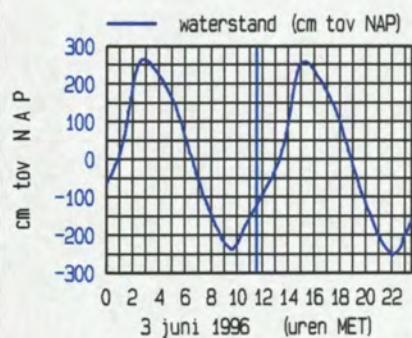
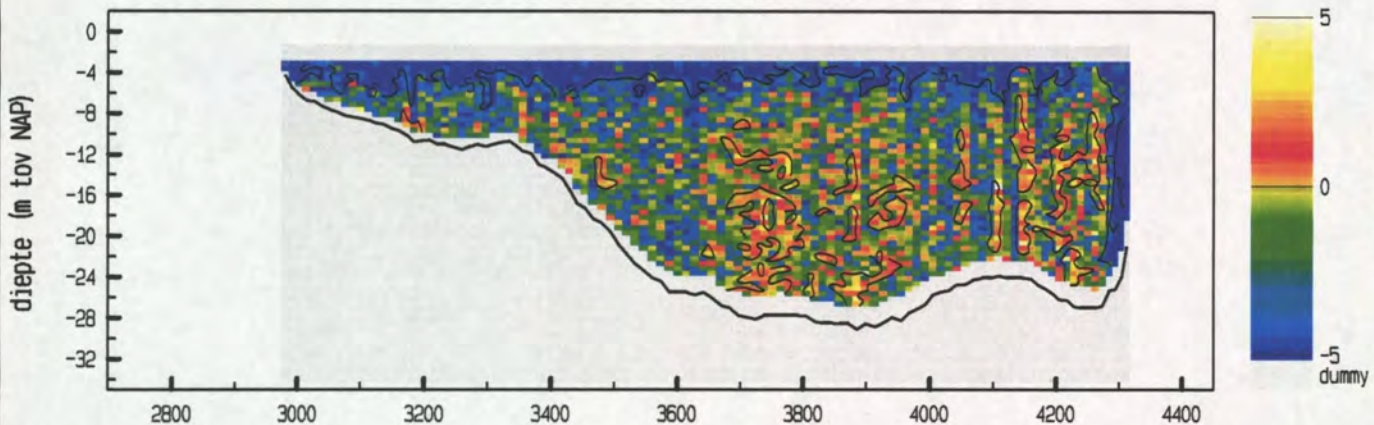

maximum gemiddelde stroom-
 snelheid in de verticaleal

afstand uit nulpunt : 3233 m
 stroomsnelheid : 82 cm/sec
 stroomrichting : 113 °

doorstroomoppervlak : 25464 m²
 raaidebiet : -15850 m³/sec

snelheid loodrecht op de raai (cm/sec)

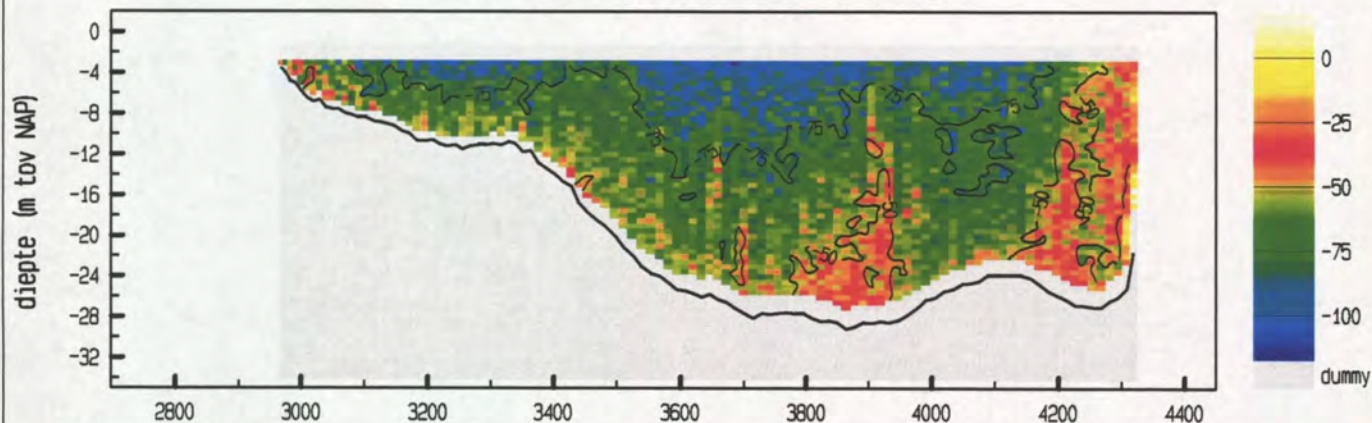

snelheid evenwijdig aan de raai (cm/sec)

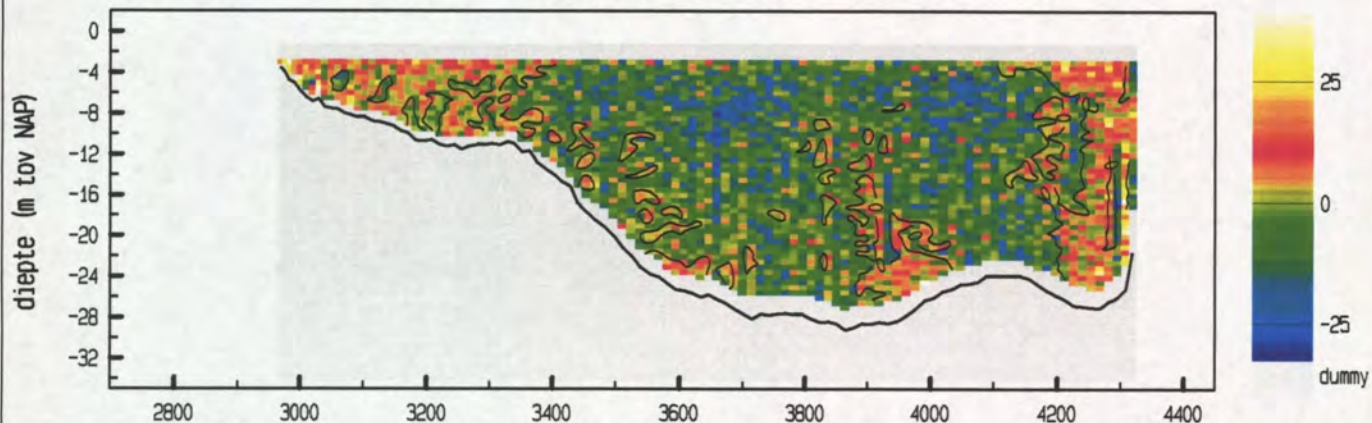

vertikale snelheid (cm/sec)

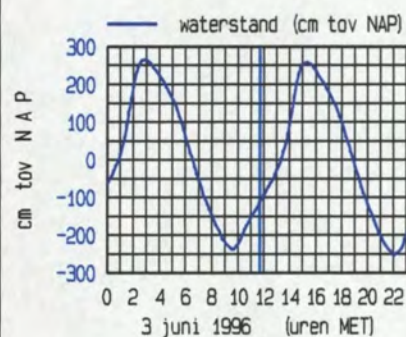
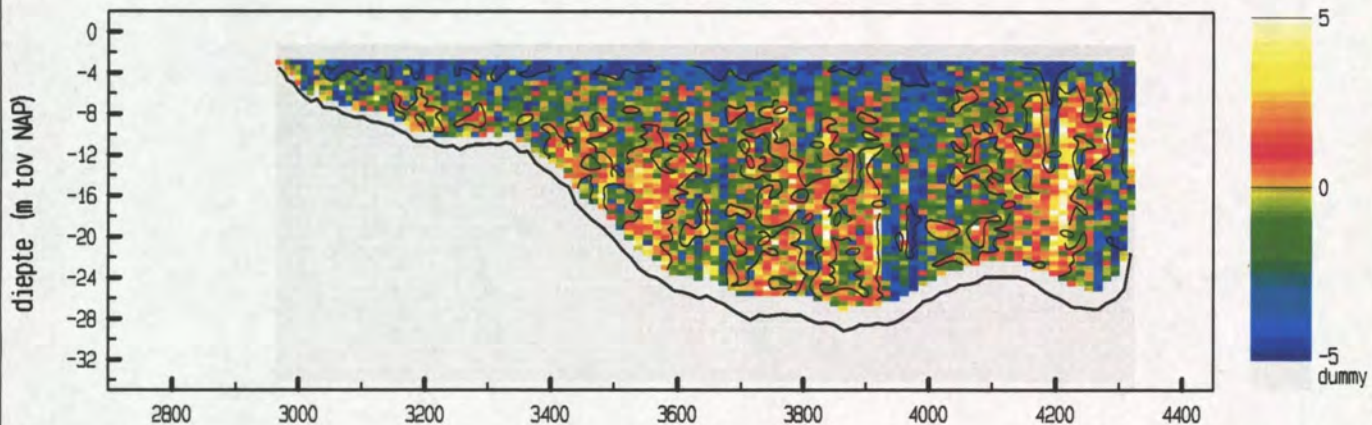

maximum gemiddelde stroom-
 snelheid in de vertikaal

afstand uit nulpunt : 2975 m
 stroomsnelheid : 78 cm/sec
 stroomrichting : 129 °

doorstroomoppervlak : 25854 m²
 raaidebiet : -16495 m³/sec

snelheid loodrecht op de raai (cm/sec)

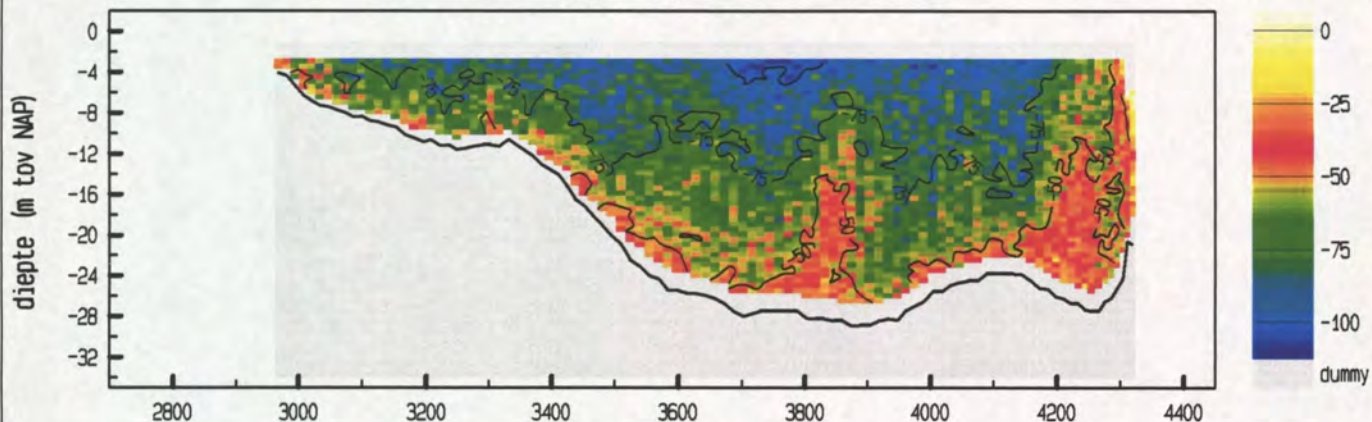

snelheid evenwijdig aan de raai (cm/sec)

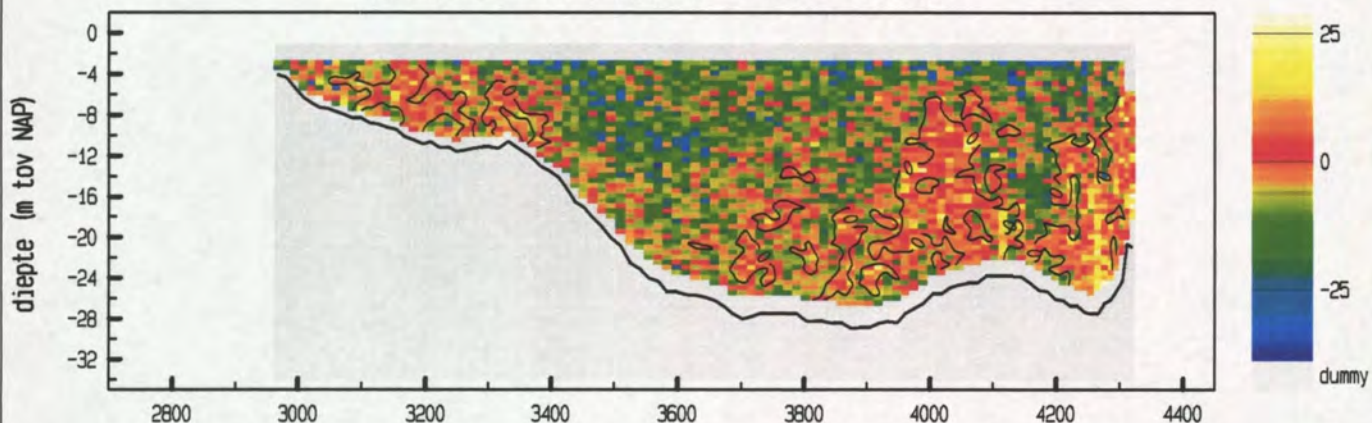

vertikale snelheid (cm/sec)

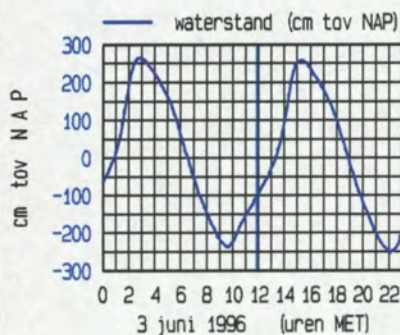
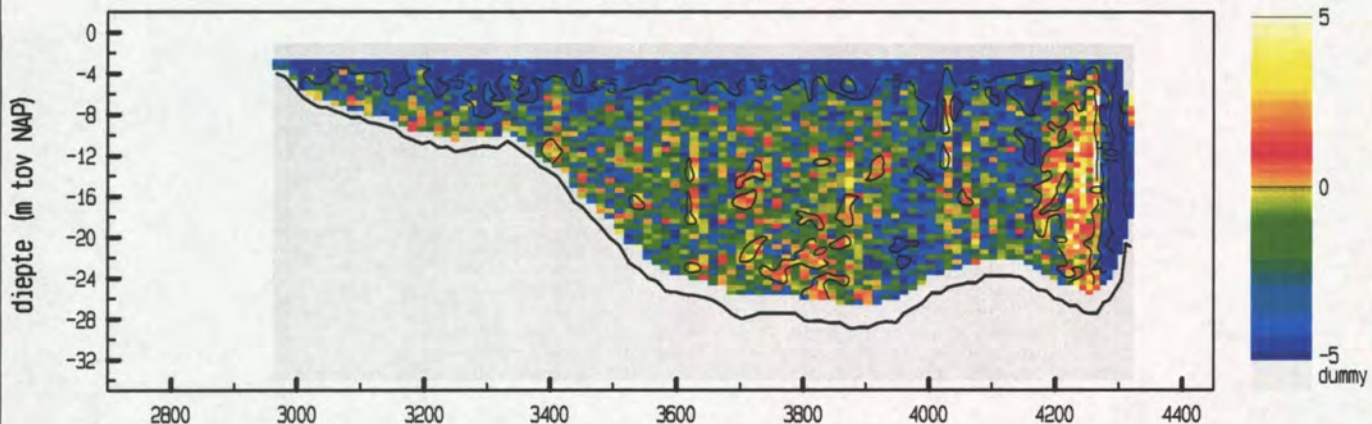

maximum gemiddelde stroom-
 snelheid in de vertikaal

afstand uit nulpunt : 4004 m
 stroomsnelheid : 78 cm/sec
 stroomrichting : 112 °

doorstroomoppervlak : 25956 m²
 raaidebiet : -17002 m³/sec

snelheid loodrecht op de raai (cm/sec)

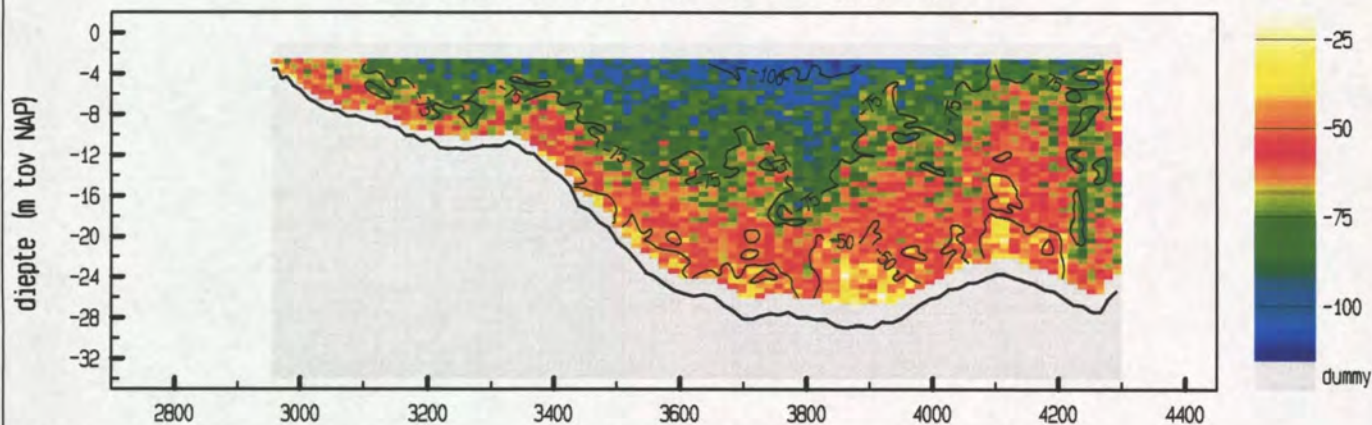

snelheid evenwijdig aan de raai (cm/sec)

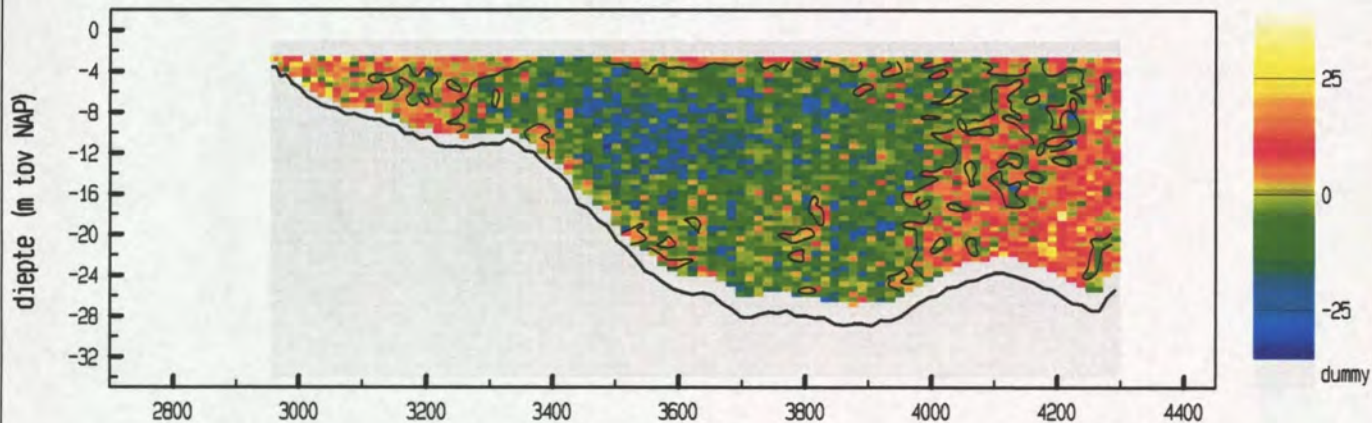

vertikale snelheid (cm/sec)

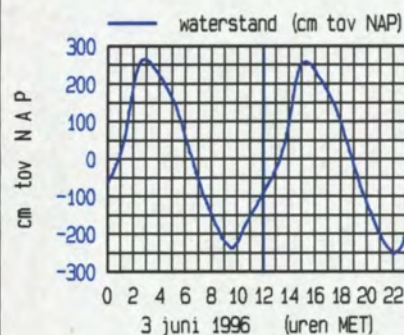
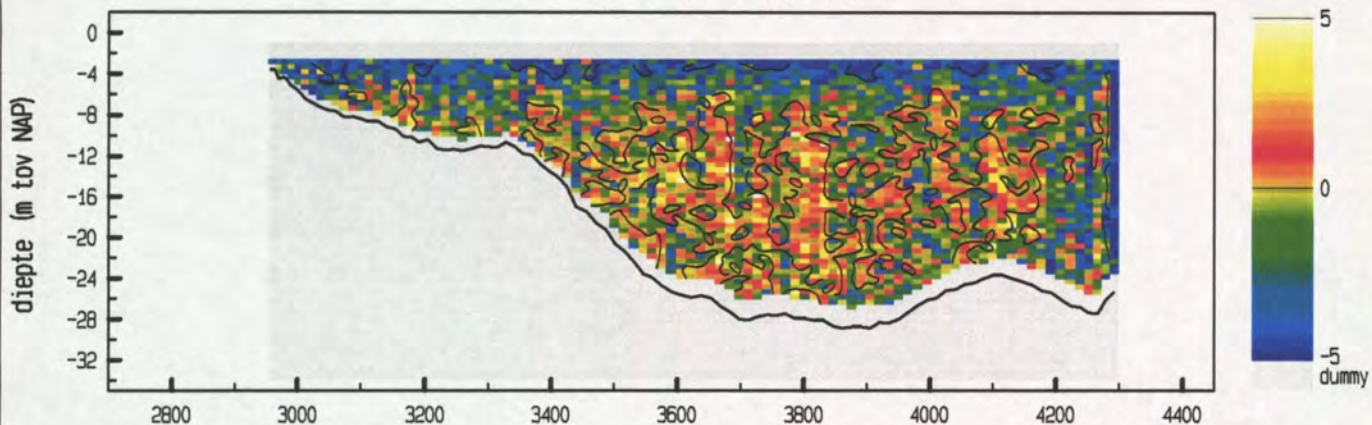

maximum gemiddelde stroom-
 snelheid in de vertikaal

afstand uit nulpunt : 3802 m
 stroomsnelheid : 80 cm/sec
 stroomrichting : 110 °

doorstroomoppervlak : 25583 m²
 raaidebiet : -17280 m³/sec

snelheid loodrecht op de raai (cm/sec)

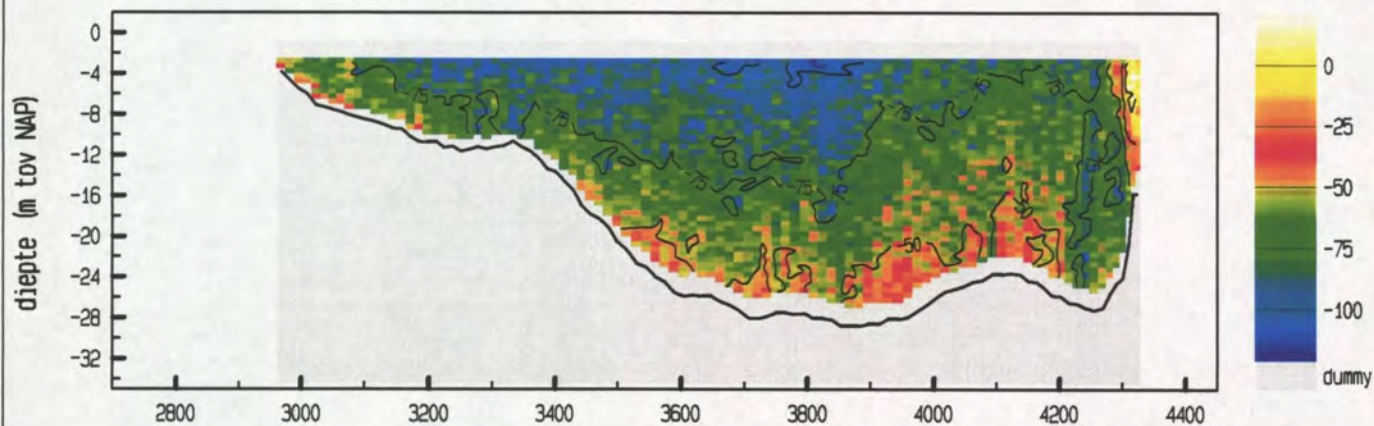

snelheid evenwijdig aan de raai (cm/sec)

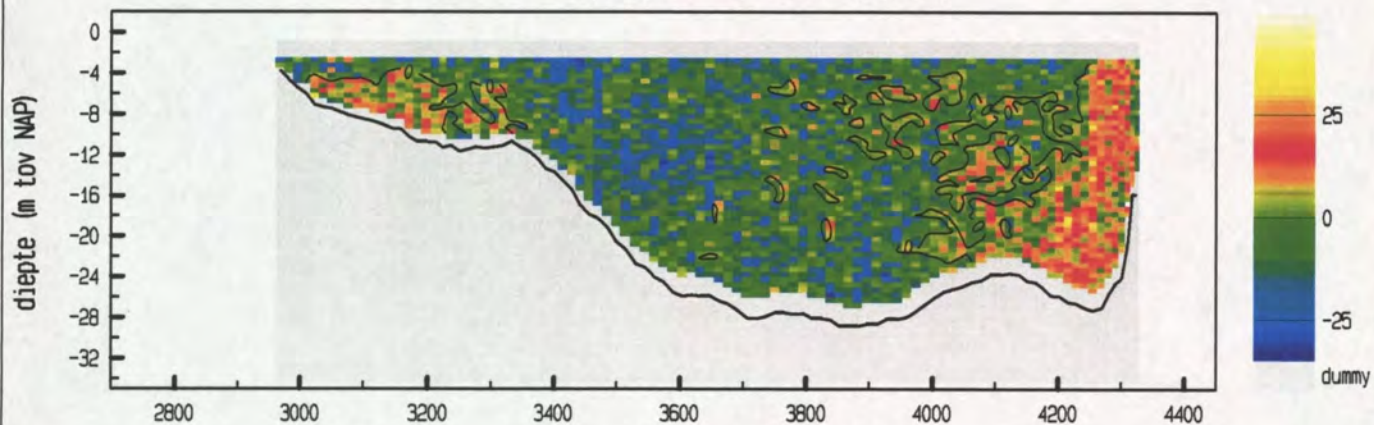

vertikale snelheid (cm/sec)

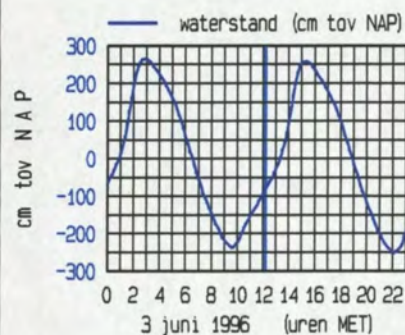
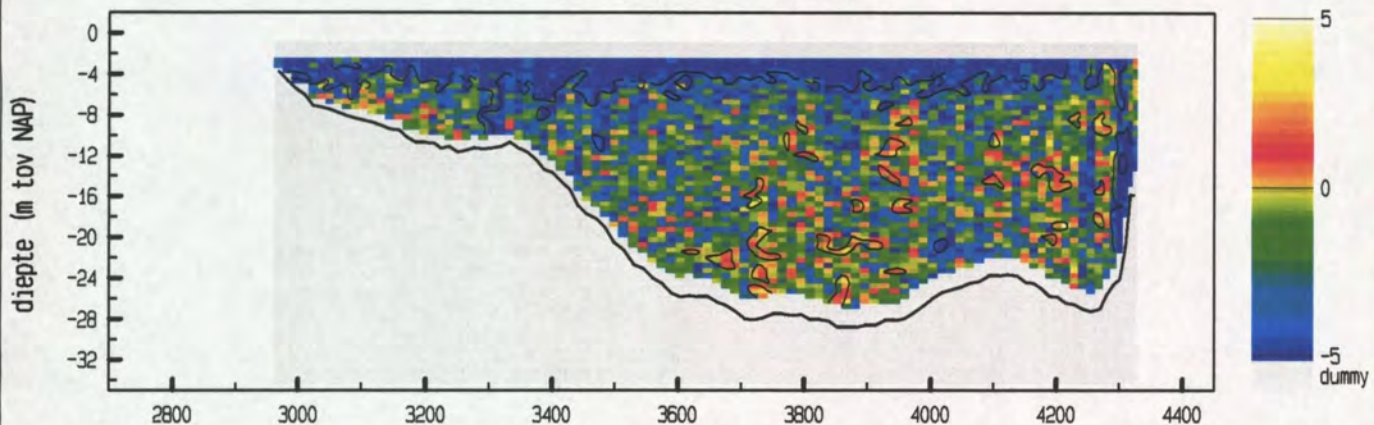

maximum gemiddelde stroom-
 snelheid in de vertikaal

afstand uit nulpunt : 3333 m

stroomsnelheid : 88 cm/sec

stroomrichting : 111°

doorstroomoppervlak : 26200 m²

raaidebiet : -17800 m³/sec

snelheid loodrecht op de raai (cm/sec)

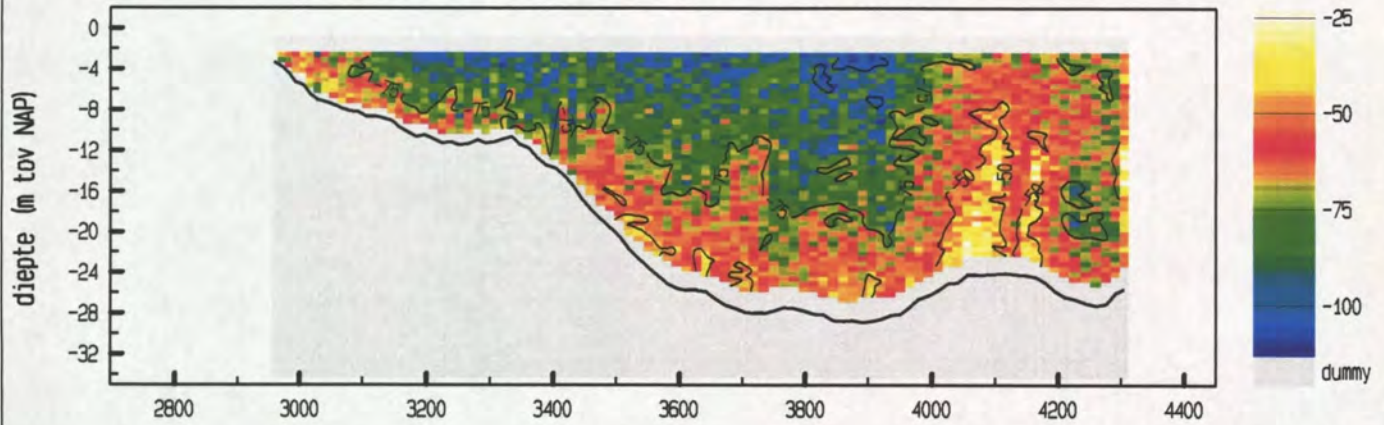

snelheid evenwijdig aan de raai (cm/sec)

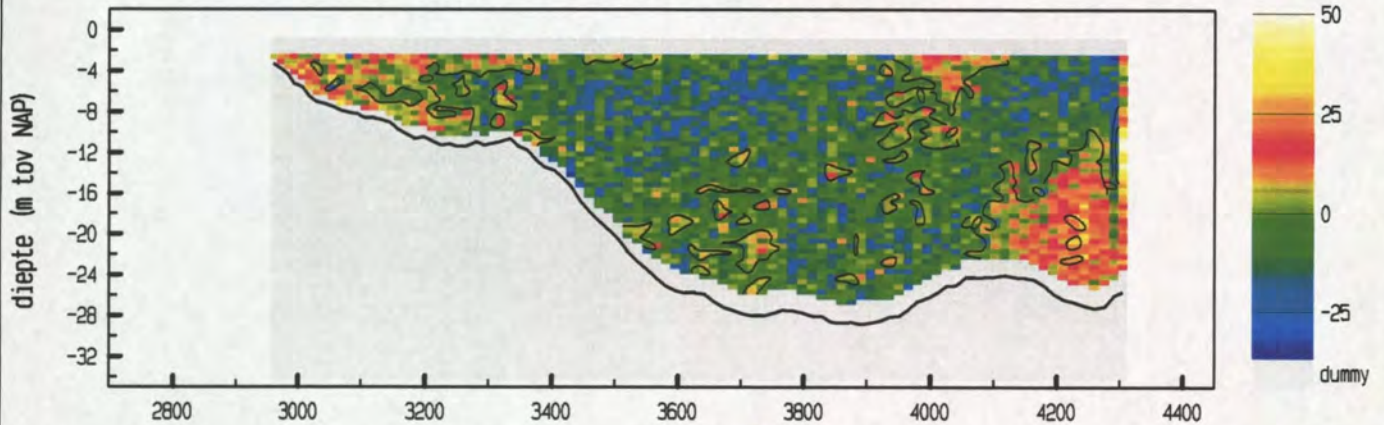

vertikale snelheid (cm/sec)

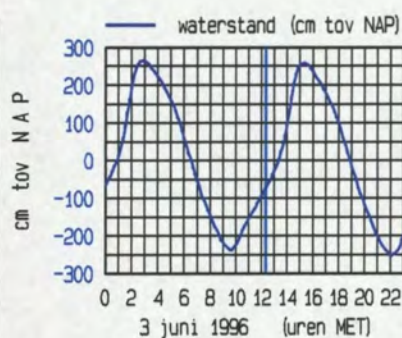
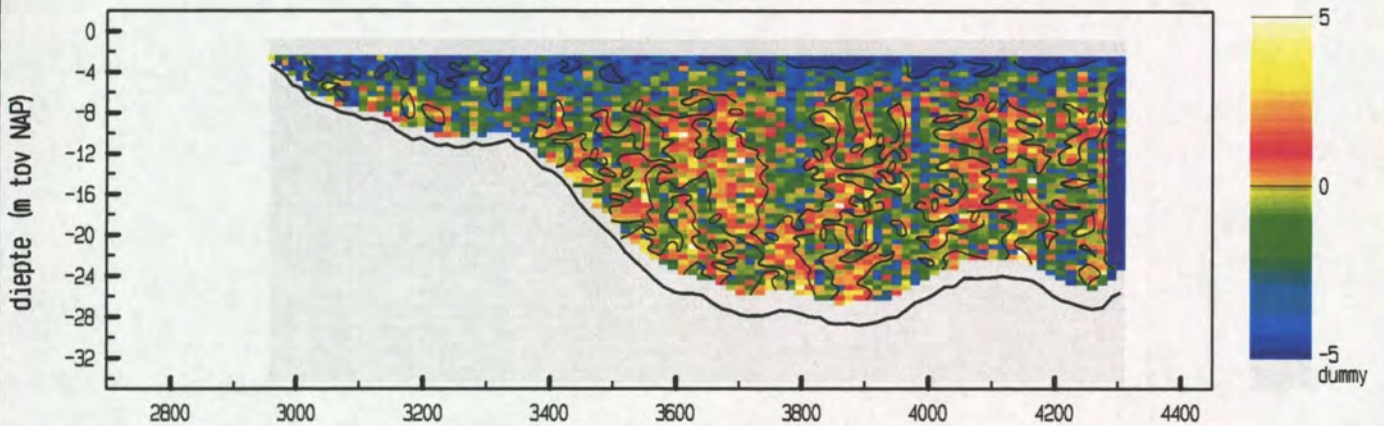

maximum gemiddelde stroom-
 snelheid in de vertikaal

afstand uit nulpunt : 3361 m

stroomsnelheid : 87 cm/sec

stroomrichting : 113 °

doorstroomoppervlak : 26122 m²

raaidebiet : -18109 m³/sec

snelheid loodrecht op de raai (cm/sec)

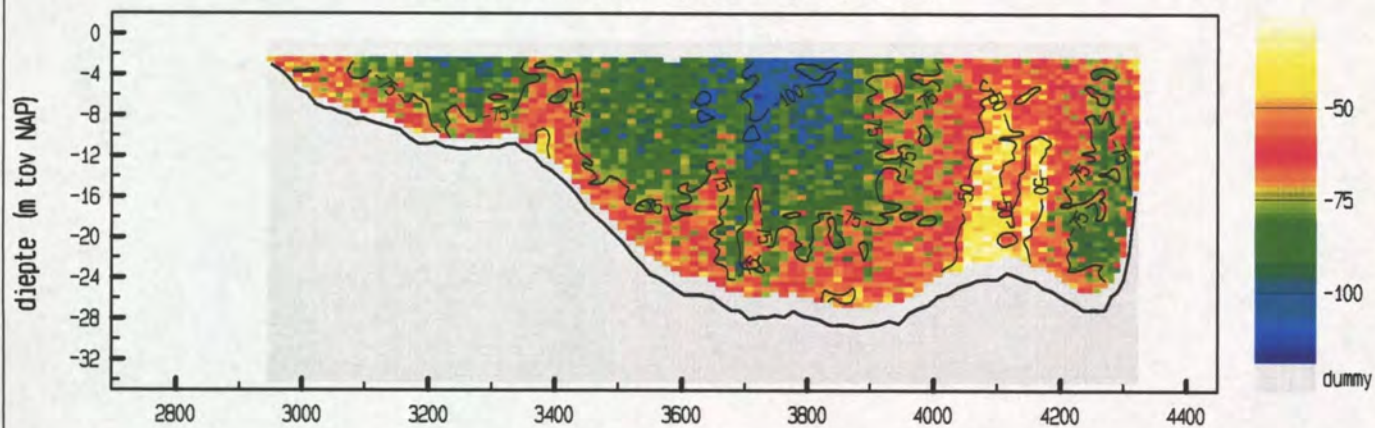

snelheid evenwijdig aan de raai (cm/sec)

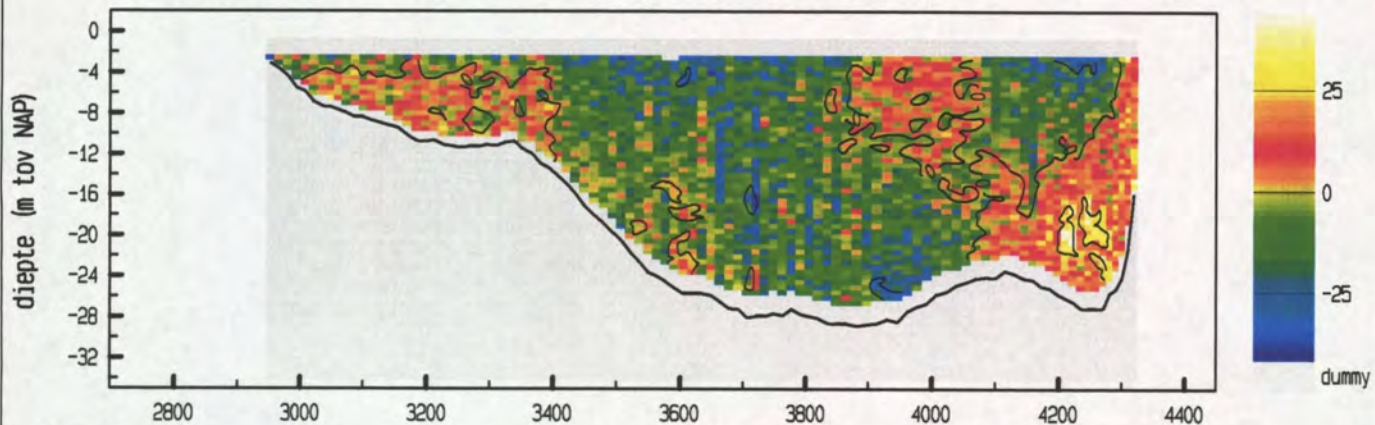

vertikale snelheid (cm/sec)

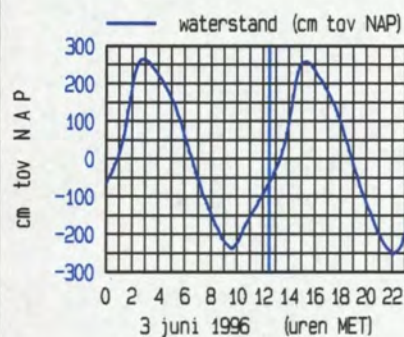
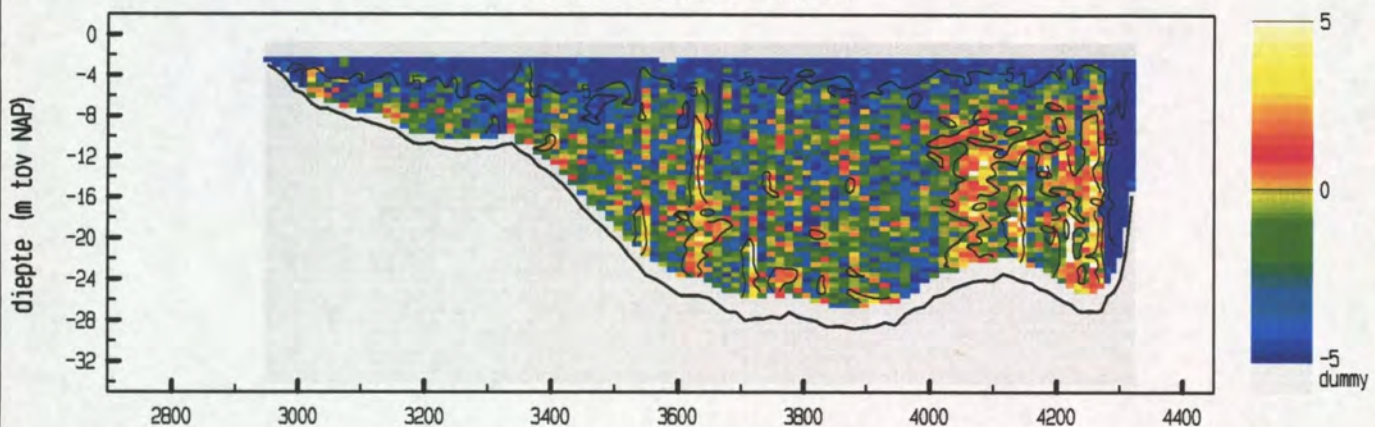

maximum gemiddelde stroom-
 snelheid in de vertikaal

afstand uit nulpunt : 3734 m
 stroomsnelheid : 89 cm/sec
 stroomrichting : 104 °

doorstroomoppervlak : 26398 m²
 raaidebiet : -18621 m³/sec

snelheid loodrecht op de raai (cm/sec)

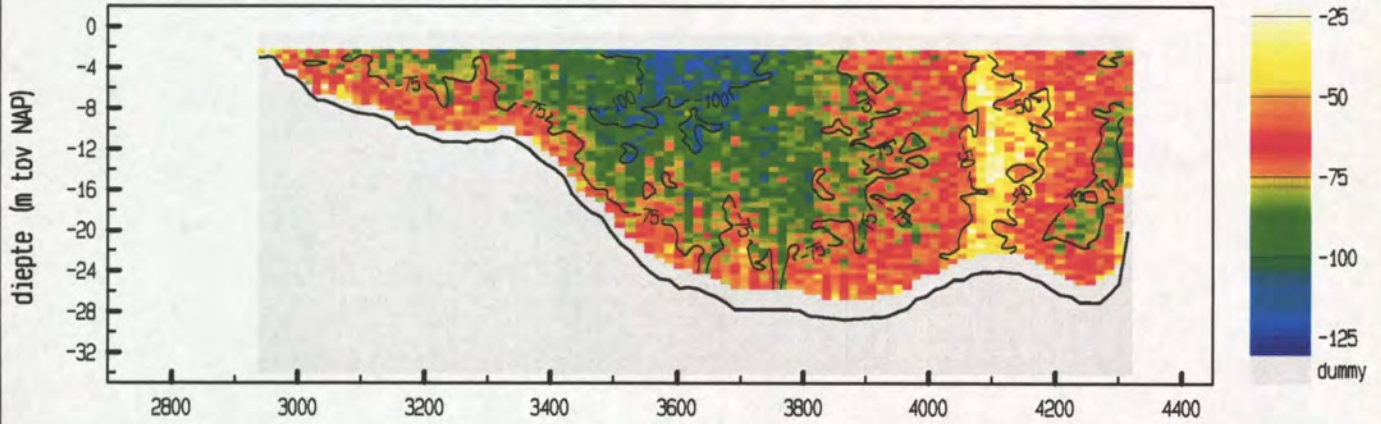

snelheid evenwijdig aan de raai (cm/sec)

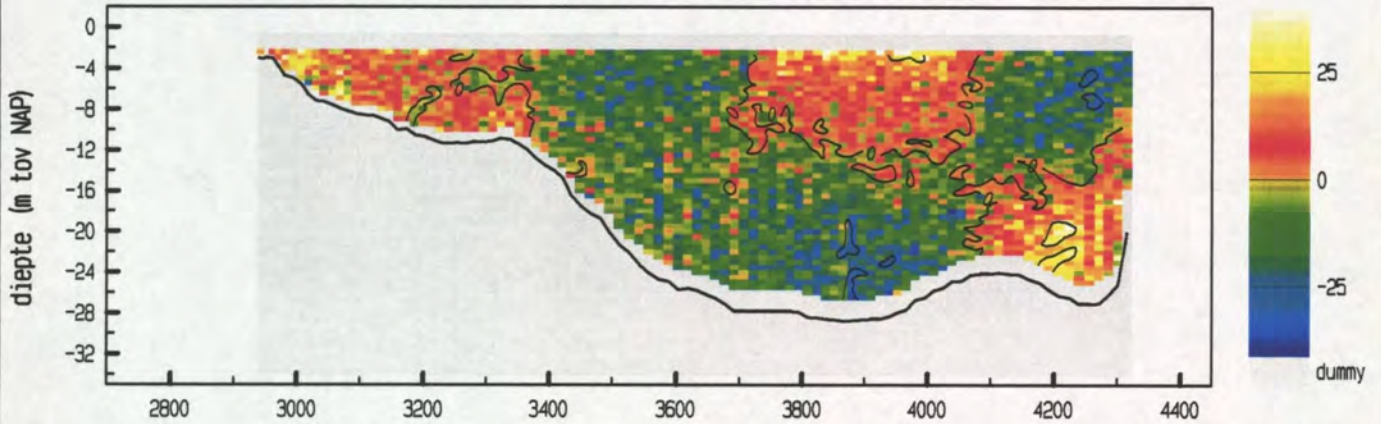

vertikale snelheid (cm/sec)

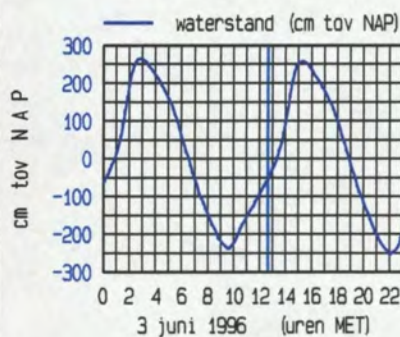
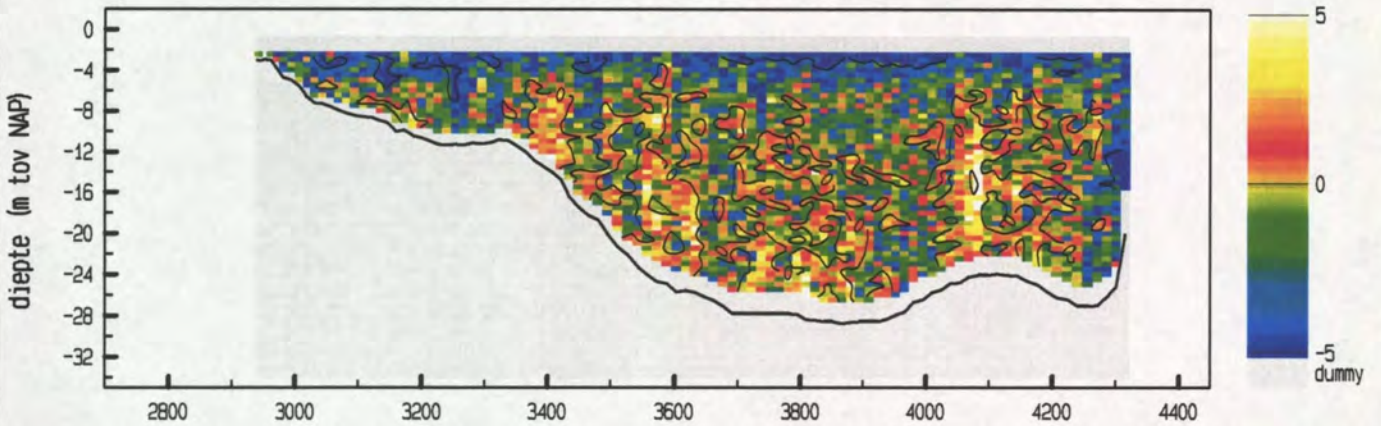

maximum gemiddelde stroom-
 snelheid in de vertikaal

afstand uit nulpunt : 3619 m
 stroomsnelheid : 92 cm/sec
 stroomrichting : 108 °

doorstroomoppervlak : 26645 m²
 raaidebiet : -19125 m³/sec

snelheid loodrecht op de raai (cm/sec)

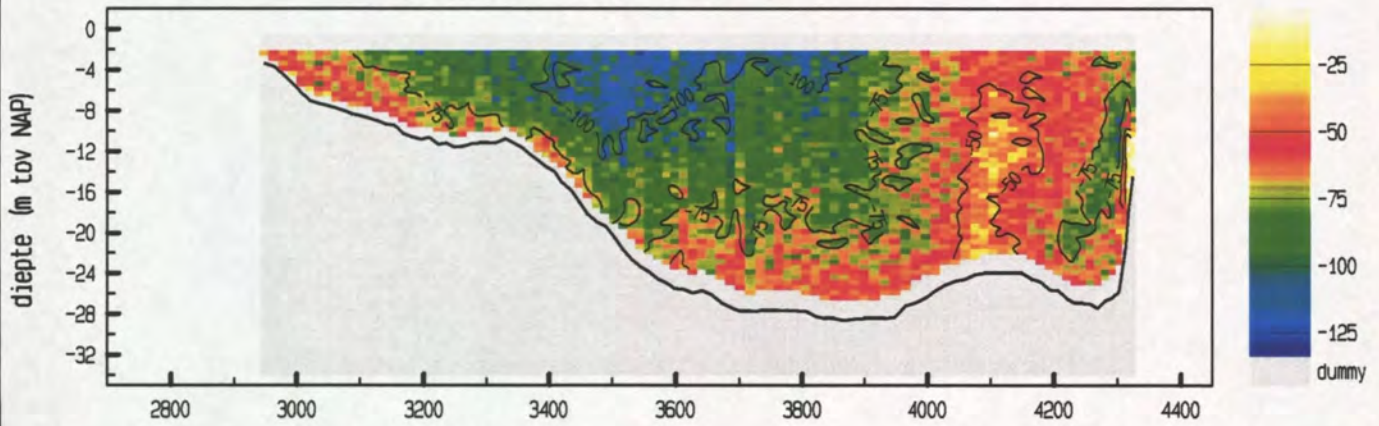

snelheid evenwijdig aan de raai (cm/sec)

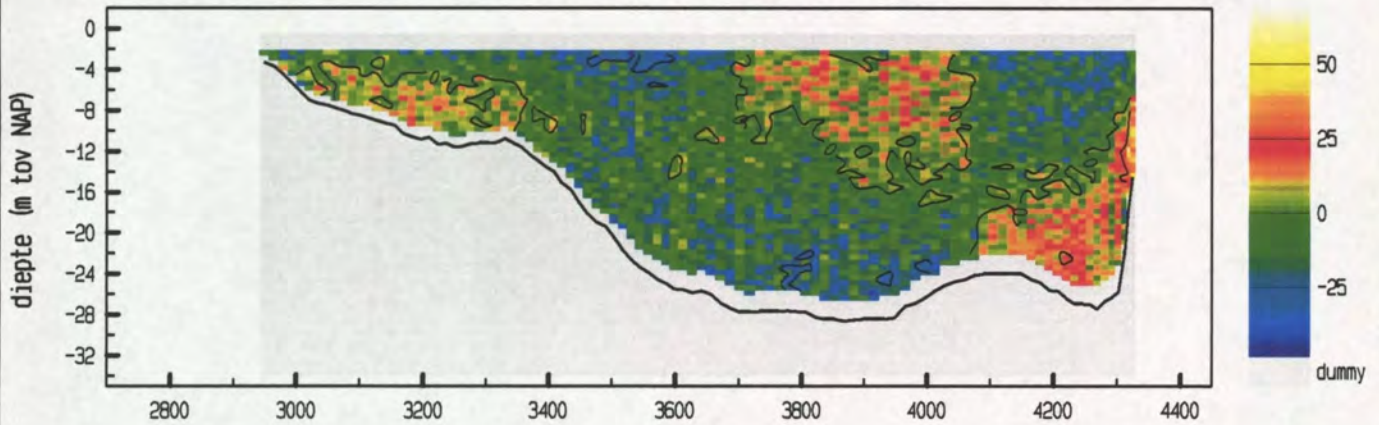

vertikale snelheid (cm/sec)

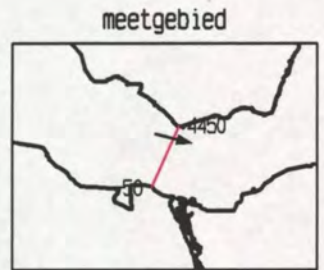
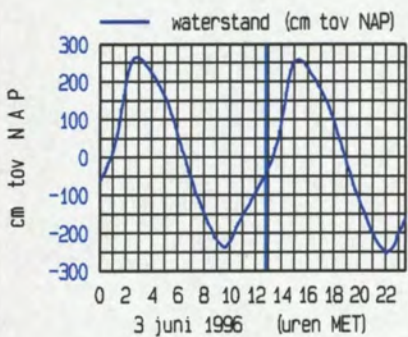
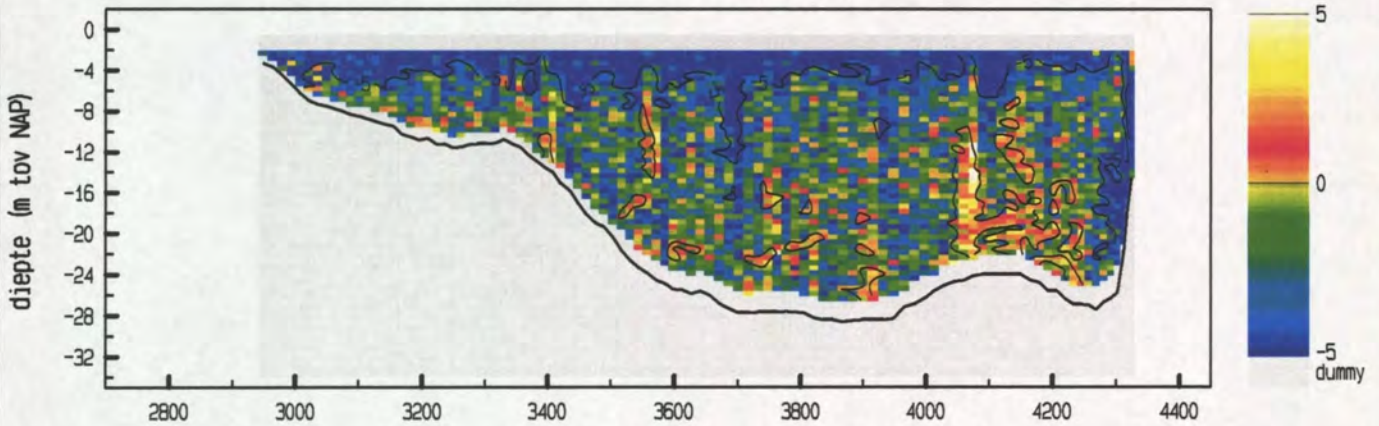

maximum gemiddelde stroom-
 snelheid in de vertikaal
 afstand uit nulpunt : 3518 m
 stroomsnelheid : 101 cm/sec
 stroomrichting : 105 °
 doorstroomoppervlak : 26839 m²
 raaidebiet : -19475 m³/sec

snelheid loodrecht op de raai (cm/sec)

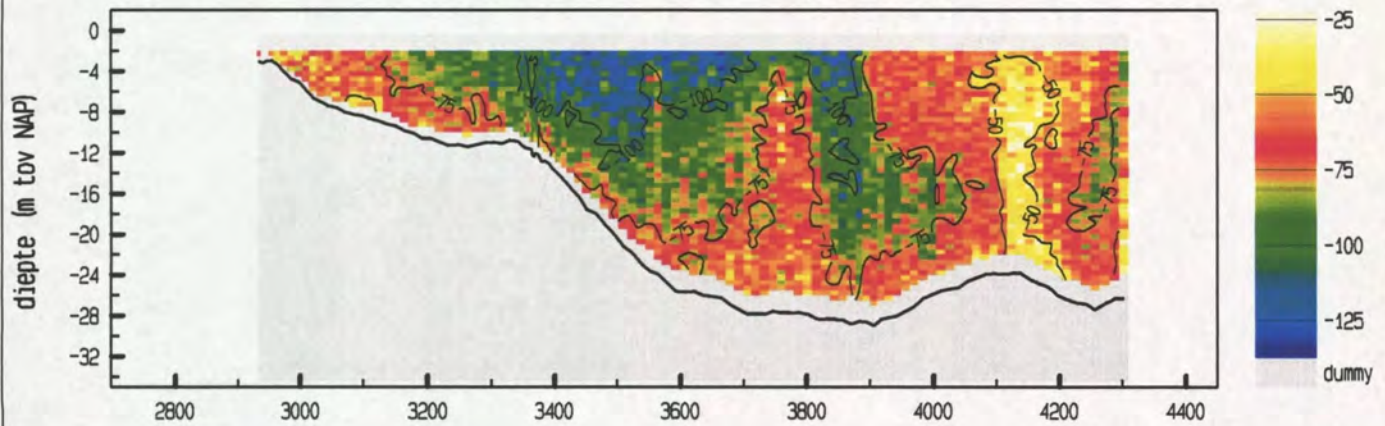

snelheid evenwijdig aan de raai (cm/sec)

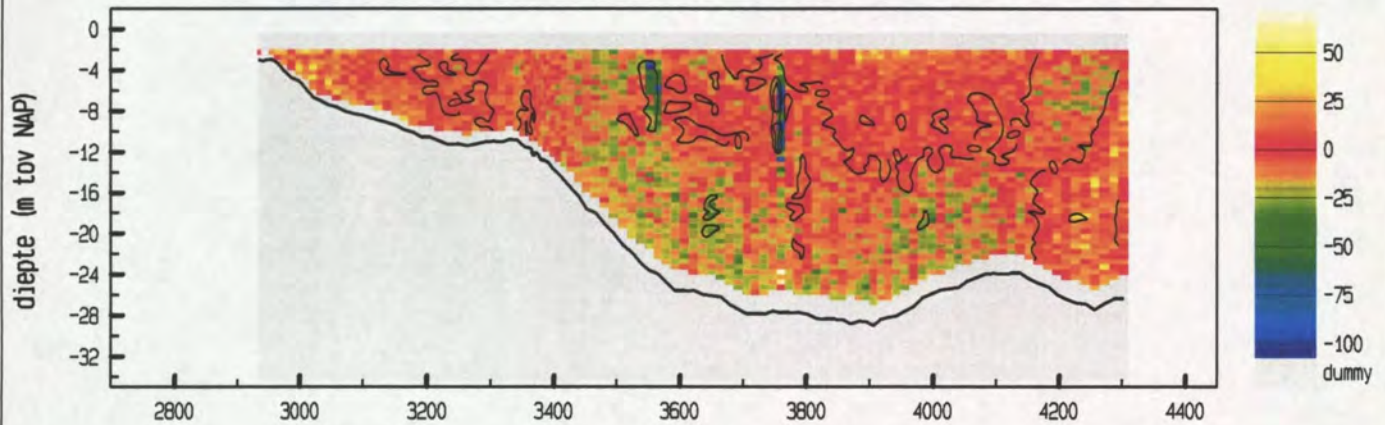

vertikale snelheid (cm/sec)

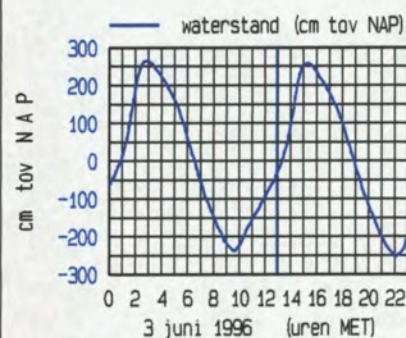
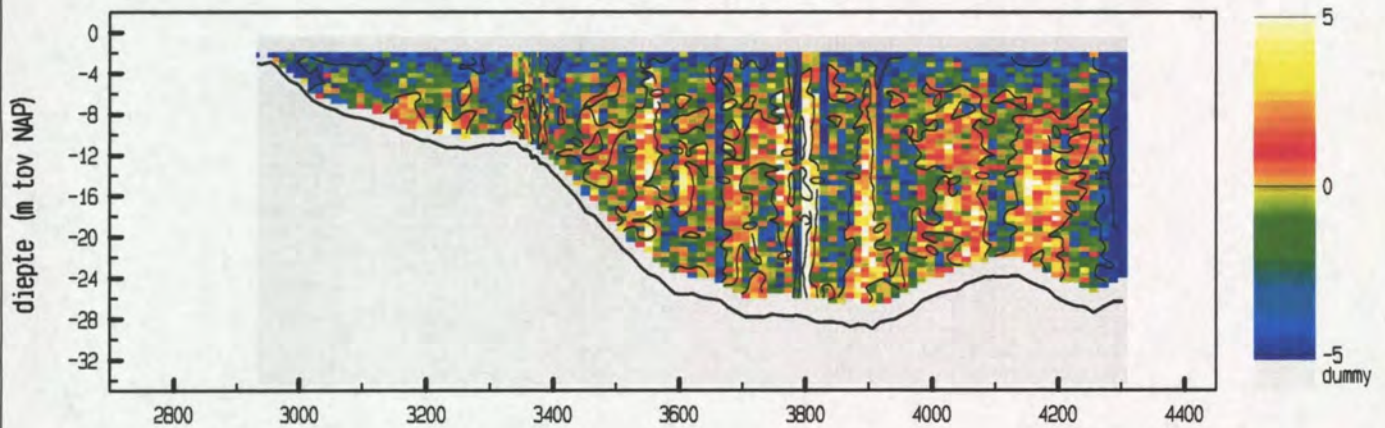

maximum gemiddelde stroom-
 snelheid in de vertikaal

afstand uit nulpunt : 3406 m
 stroomsnelheid : 102 cm/sec
 stroomrichting : 109 °

doorstroomoppervlak : 26664 m²
 raaidebiet : -19734 m³/sec

snelheid loodrecht op de raai (cm/sec)

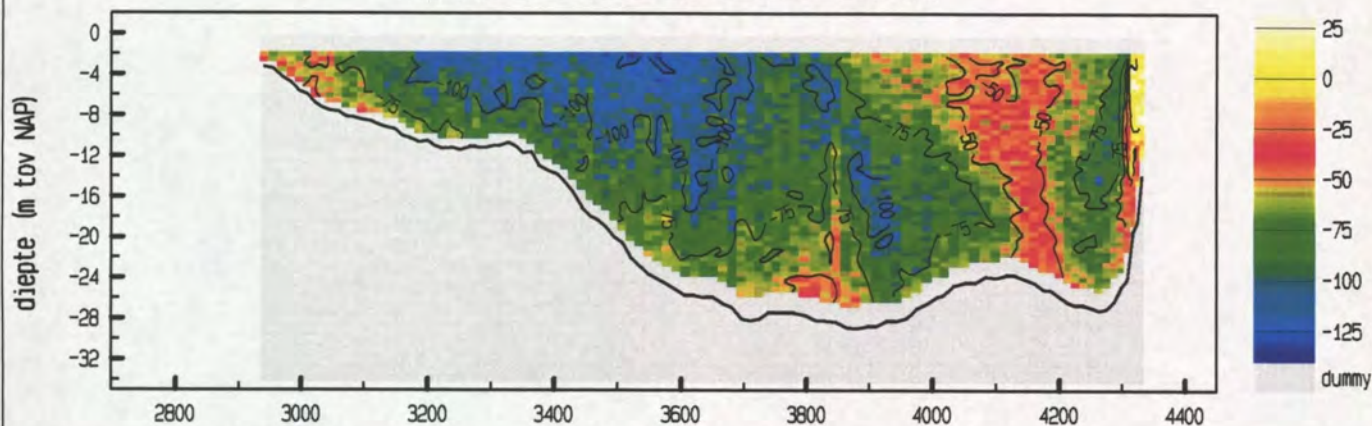

snelheid evenwijdig aan de raai (cm/sec)

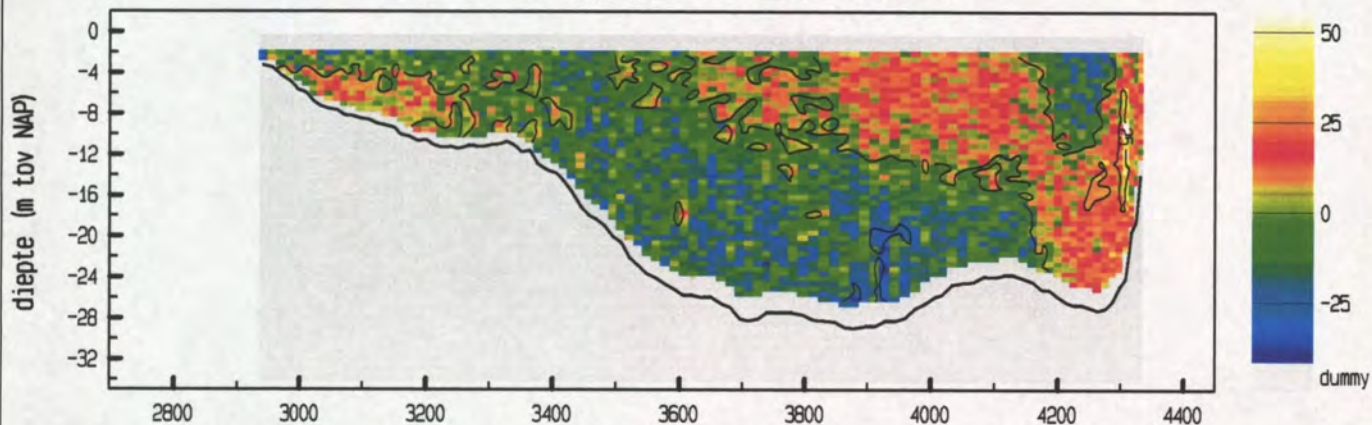

vertikale snelheid (cm/sec)

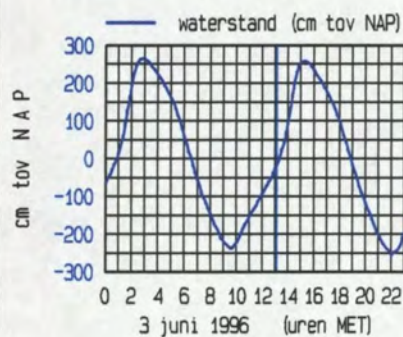
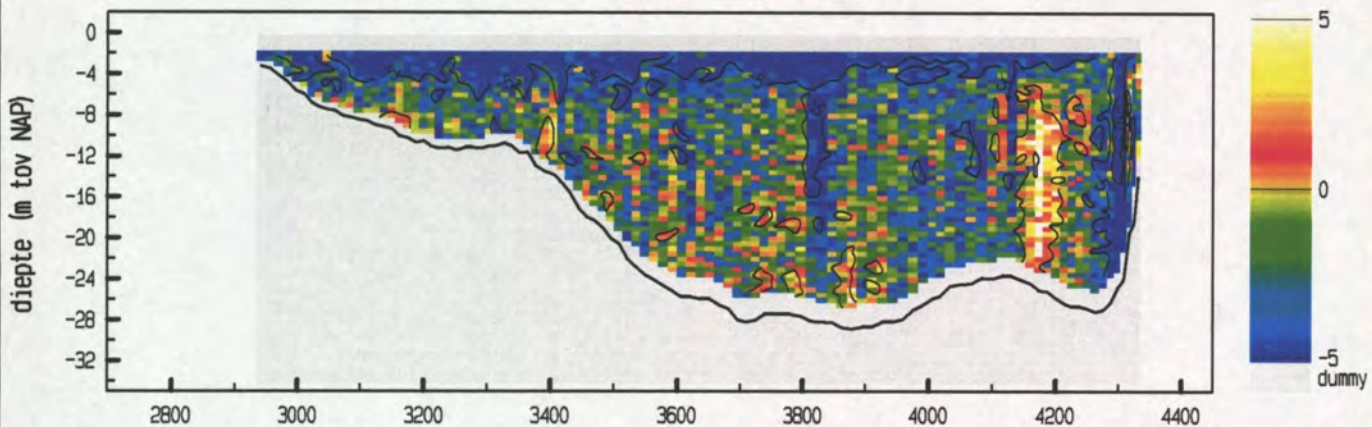

maximum gemiddelde stroom-
 snelheid in de vertikaal

afstand uit nulpunt : 3339 m

stroomsnelheid : 104 cm/sec

stroomrichting : 114°

doorstroomoppervlak : 27342 m²

raaidebiet : -20548 m³/sec

snelheid loodrecht op de raai (cm/sec)

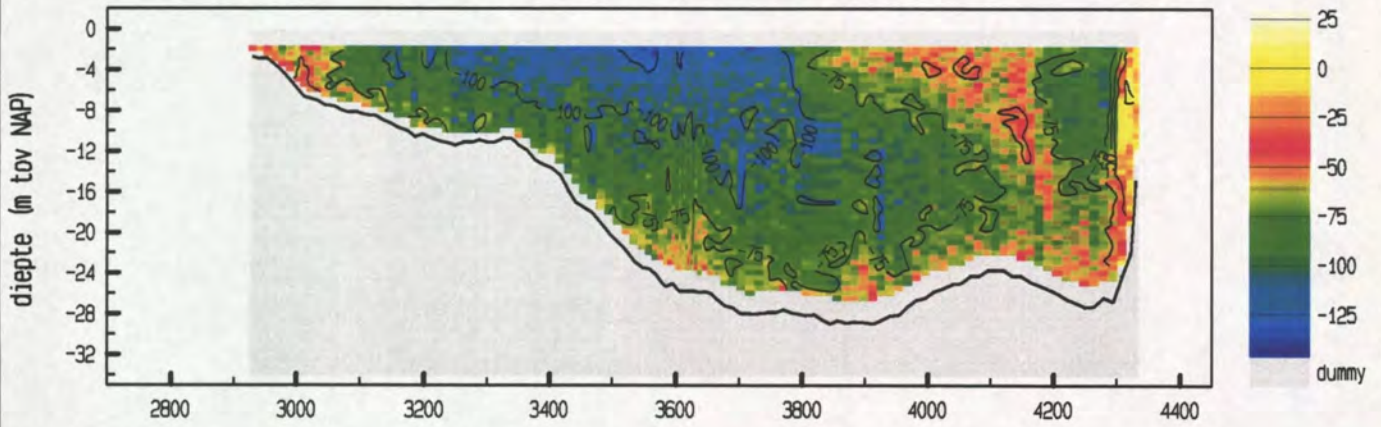

snelheid evenwijdig aan de raai (cm/sec)

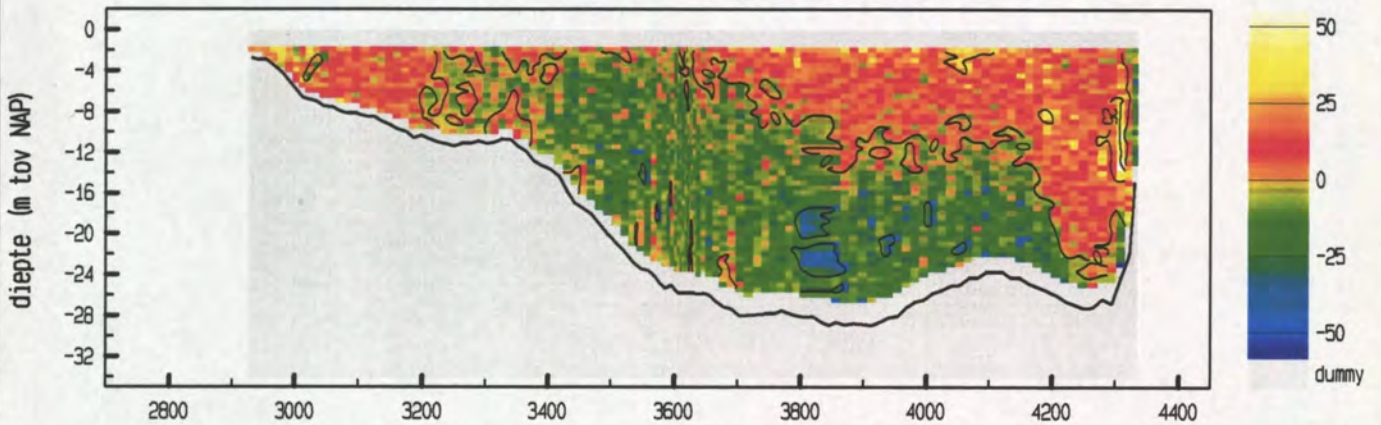

vertikale snelheid (cm/sec)

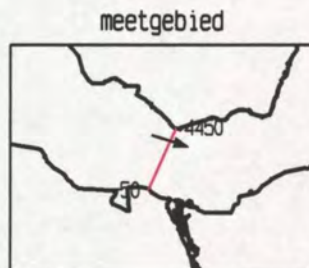
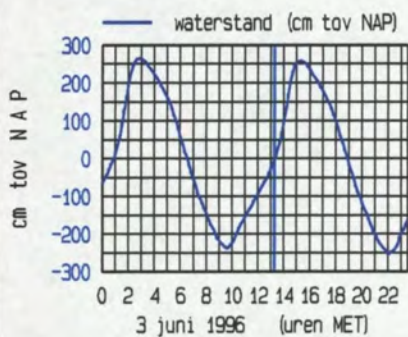
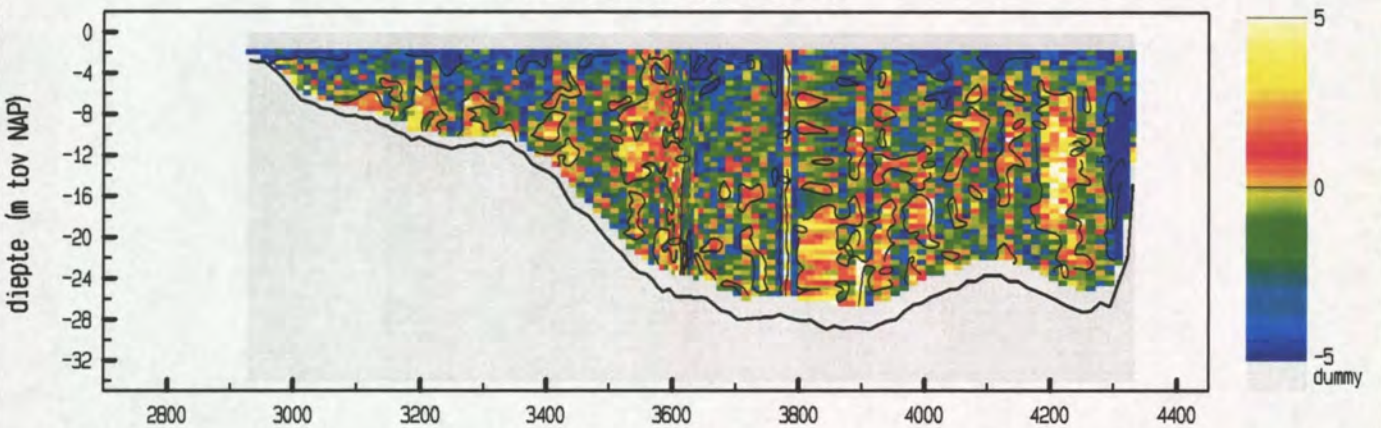

maximum gemiddelde stroom-
 snelheid in de vertikaal

afstand uit nulpunt : 3469 m
 stroomsnelheid : 101 cm/sec
 stroomrichting : 108 °

doorstroomoppervlak : 27636 m²
 raaidbiet : -21799 m³/sec

snelheid loodrecht op de raai (cm/sec)

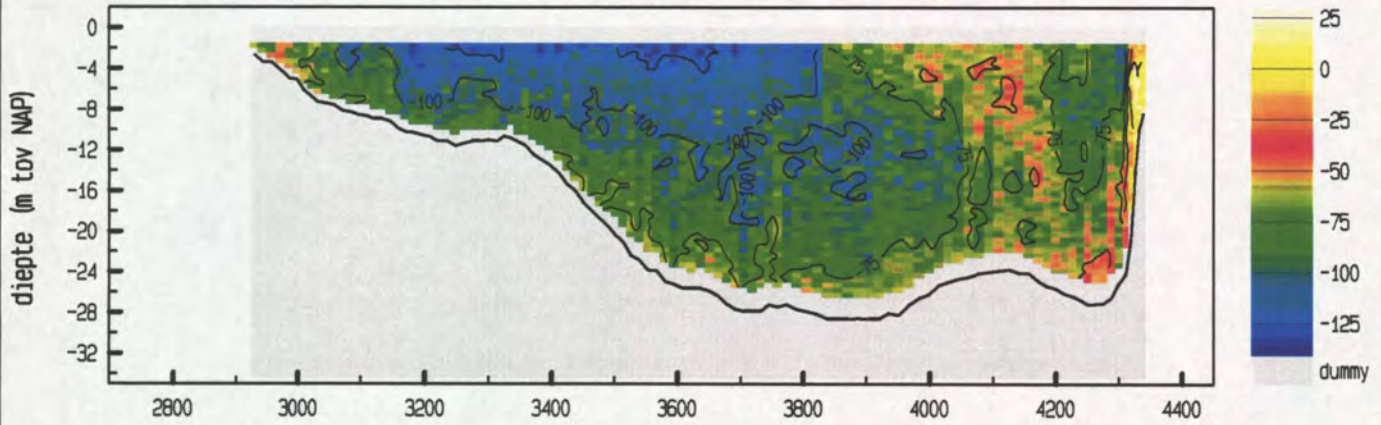

snelheid evenwijdig aan de raai (cm/sec)

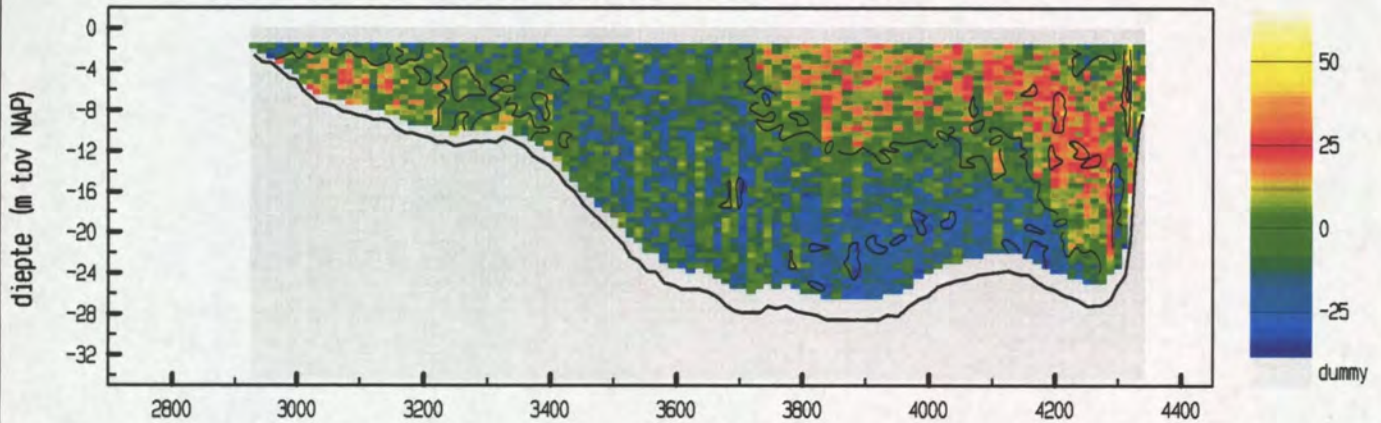

vertikale snelheid (cm/sec)

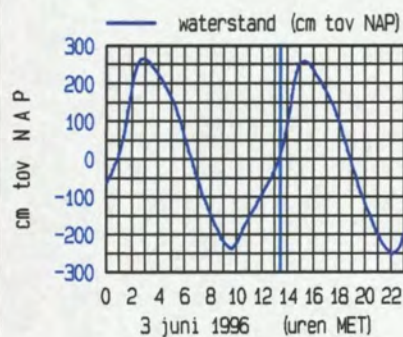
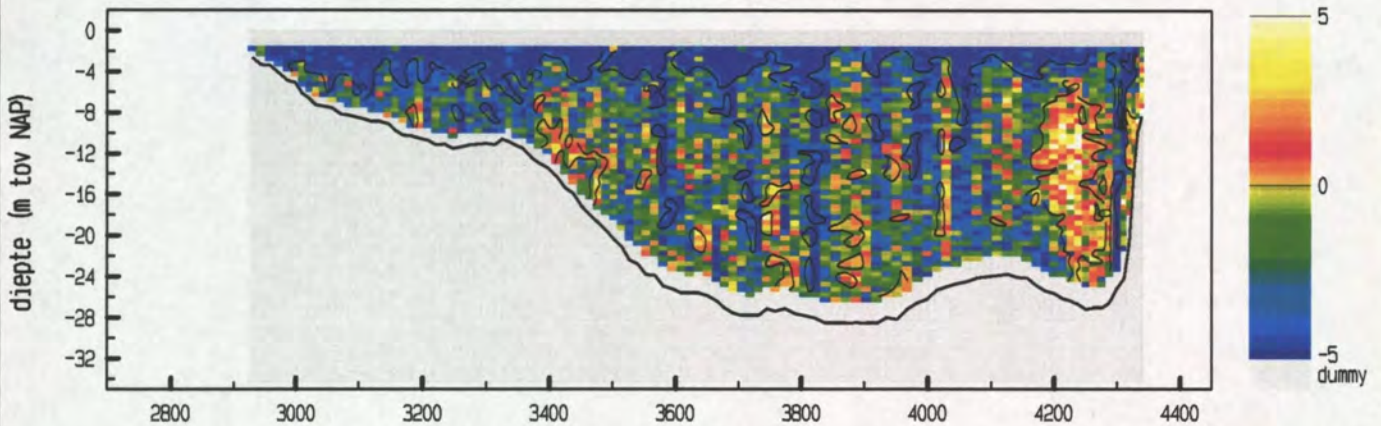

maximum gemiddelde stroom-
 snelheid in de vertikaal

afstand uit nulpunt : 3324 m

stroomsnelheid : 110 cm/sec

stroomrichting : 114 °

doorstroomoppervlak : 27784 m²

raaidebiet : -22942 m³/sec

snelheid loodrecht op de raai (cm/sec)

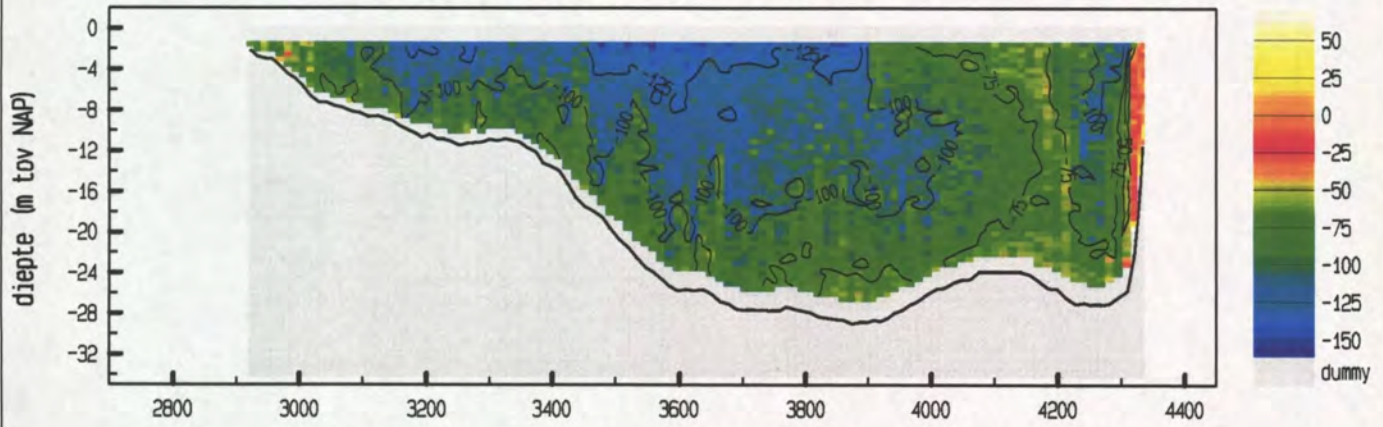

snelheid evenwijdig aan de raai (cm/sec)

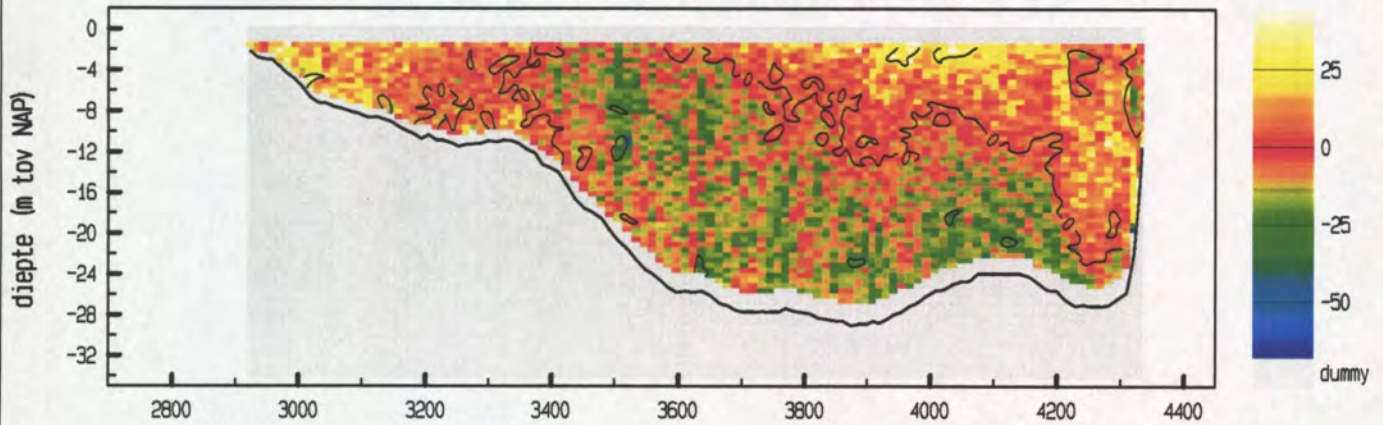

vertikale snelheid (cm/sec)

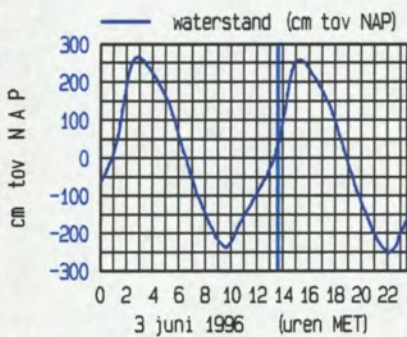
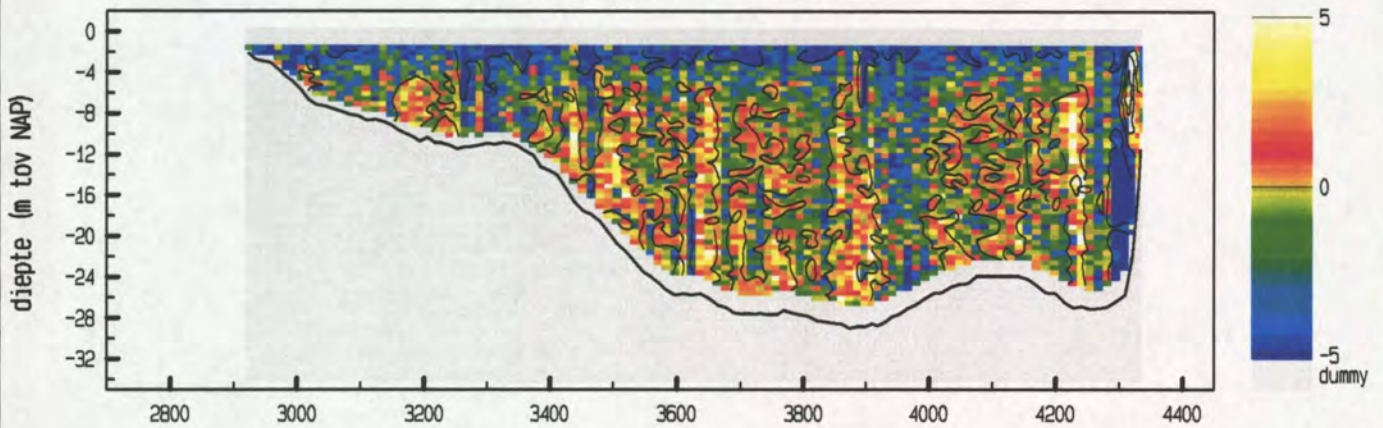

maximum gemiddelde stroom-
 snelheid in de vertikaal

afstand uit nulpunt : 3182 m

stroomsnelheid : 115 cm/sec

stroomrichting : 118 °

doorstroomoppervlak : 28106 m²

raaidebiet : -25644 m³/sec

snelheid loodrecht op de raai (cm/sec)

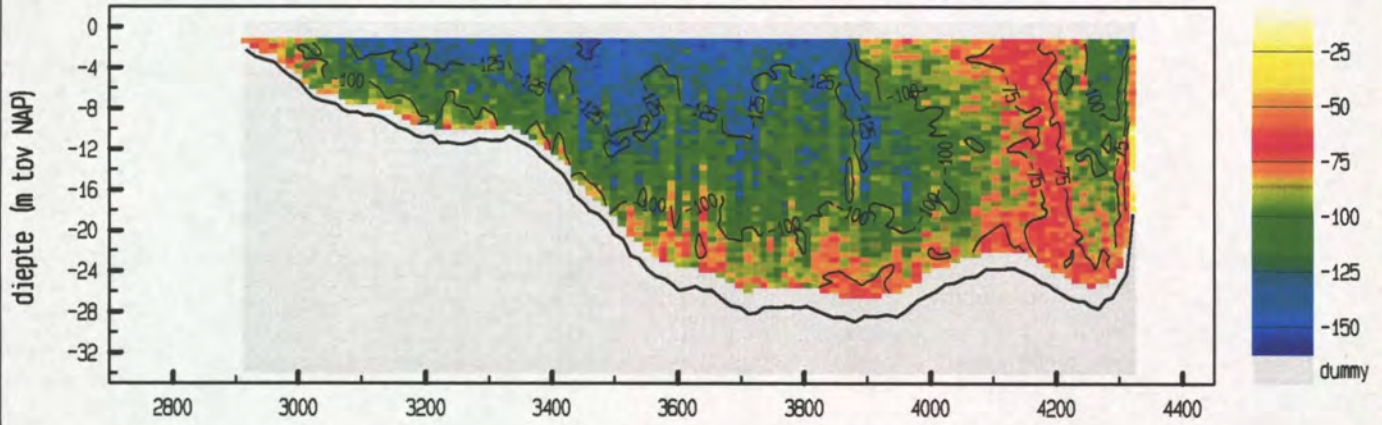

snelheid evenwijdig aan de raai (cm/sec)

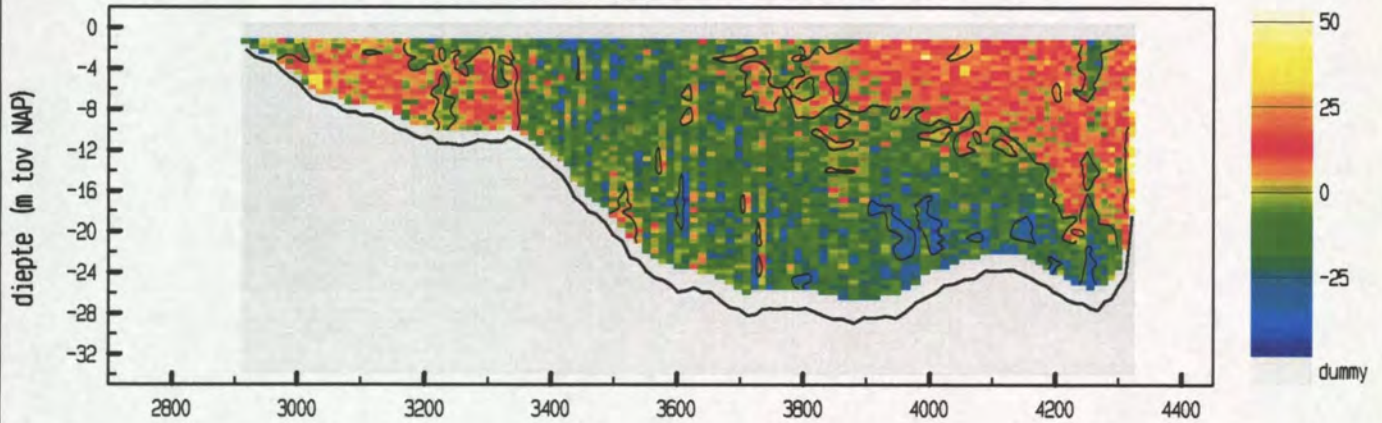

vertikale snelheid (cm/sec)

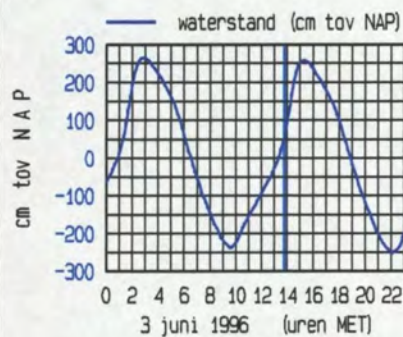
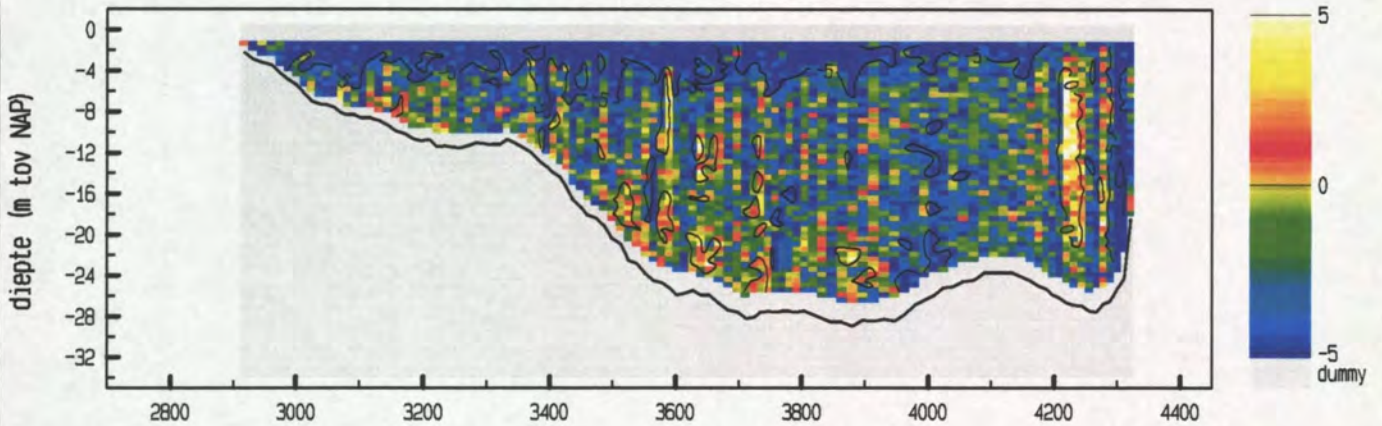

maximum gemiddelde stroom-
 snelheid in de vertikaal

afstand uit nulpunt : 3499 m

stroomsnelheid : 127 cm/sec

stroomrichting : 108 °

doorstroomoppervlak : 28327 m²

raaidebiet : -28239 m³/sec

snelheid loodrecht op de raai (cm/sec)

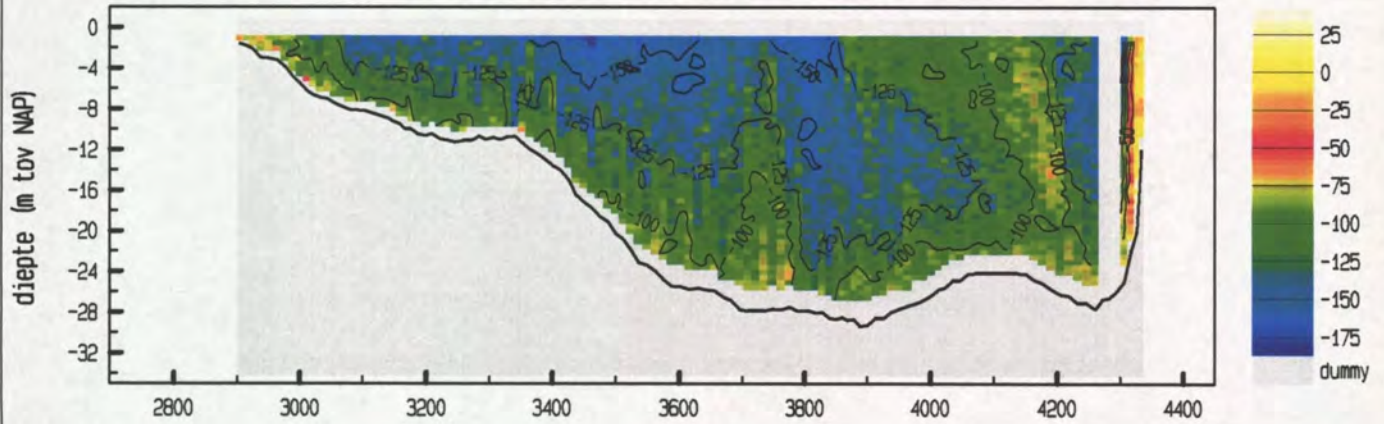

snelheid evenwijdig aan de raai (cm/sec)

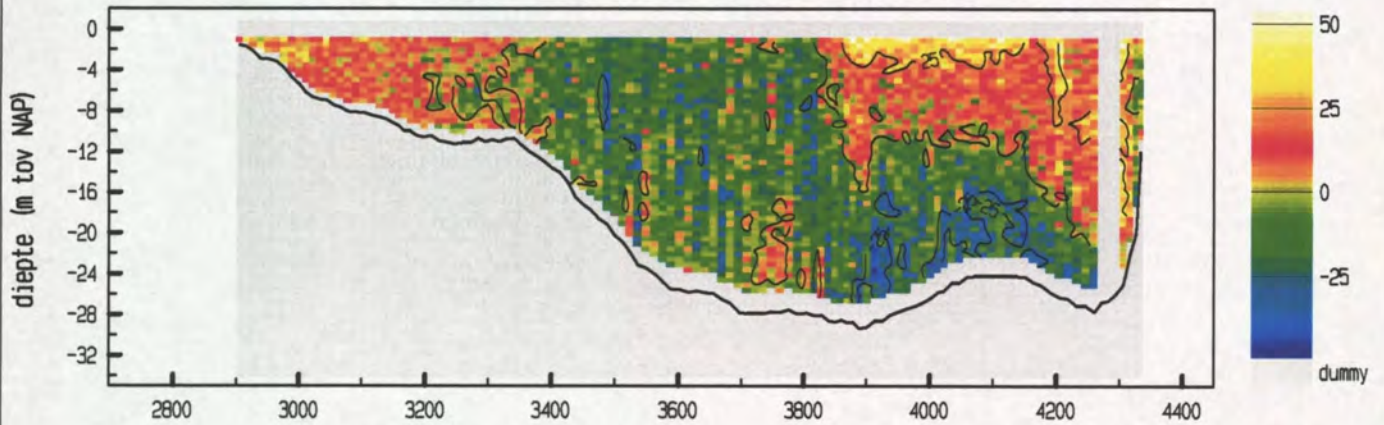

vertikale snelheid (cm/sec)

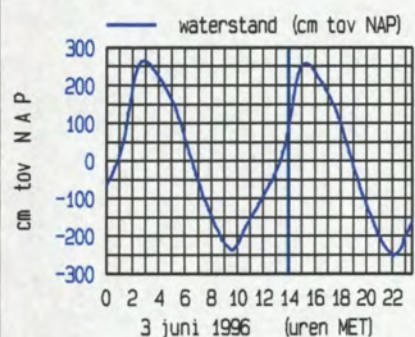
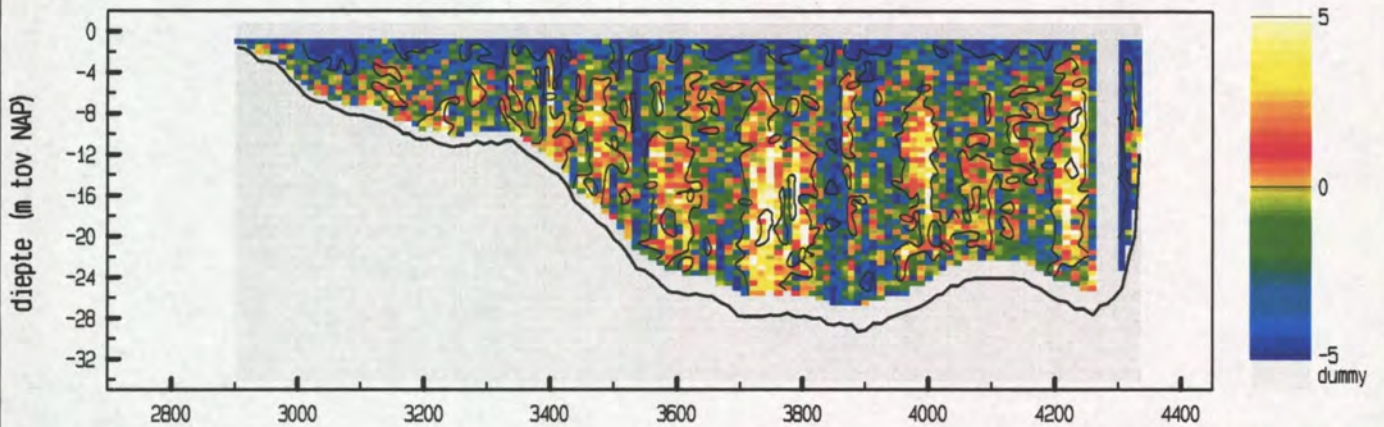

maximum gemiddelde stroom-
 snelheid in de vertikaal
 afstand uit nulpunt : 3817 m
 stroomsnelheid : 144 cm/sec
 stroomrichting : 107 °
 doorstroomoppervlak : 28912 m²
 raaidebiet : -33060 m³/sec

snelheid loodrecht op de raai (cm/sec)

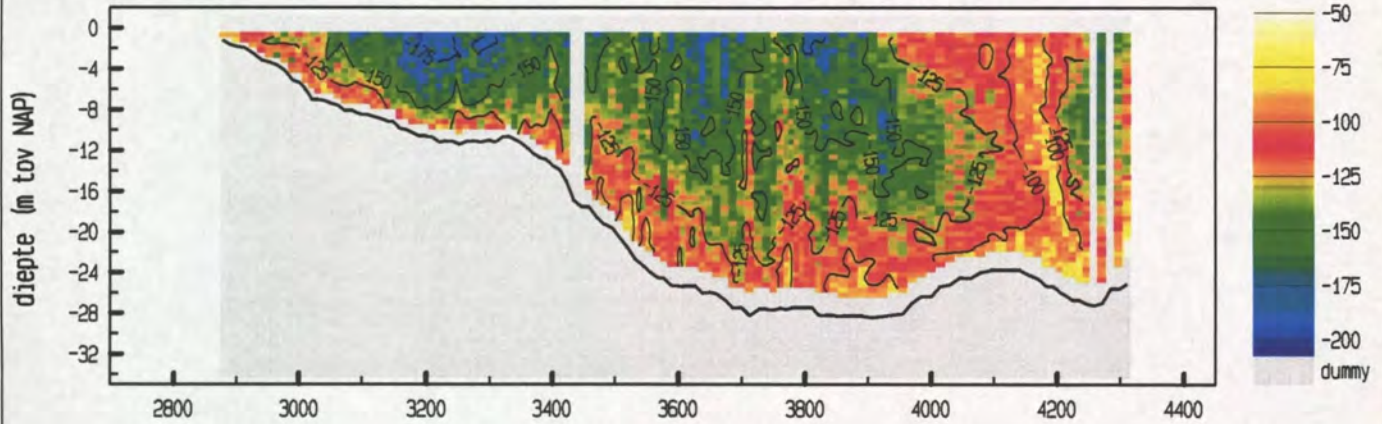

snelheid evenwijdig aan de raai (cm/sec)

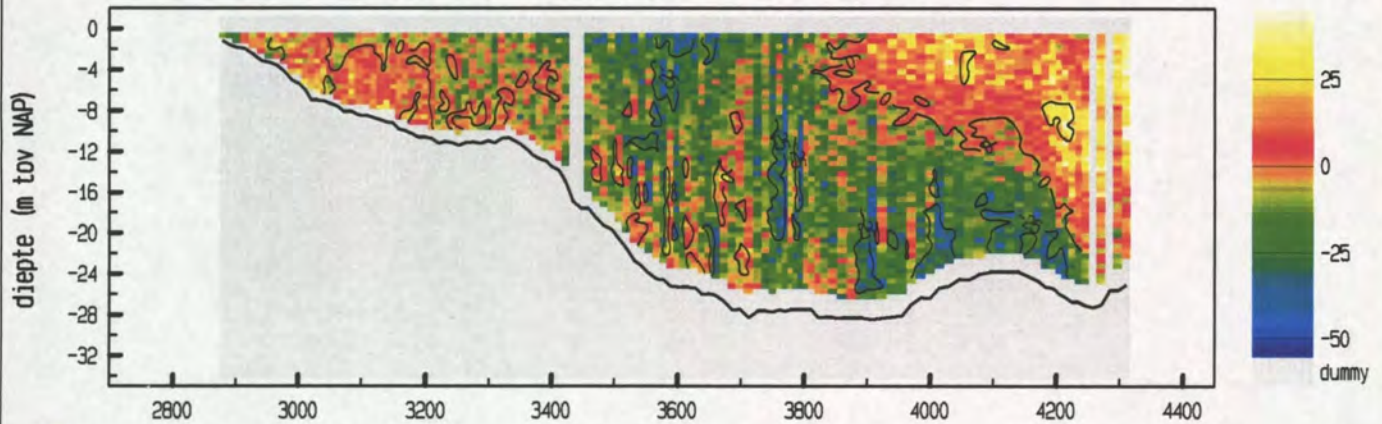

vertikale snelheid (cm/sec)

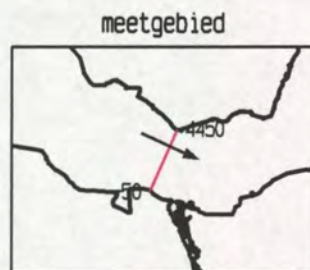
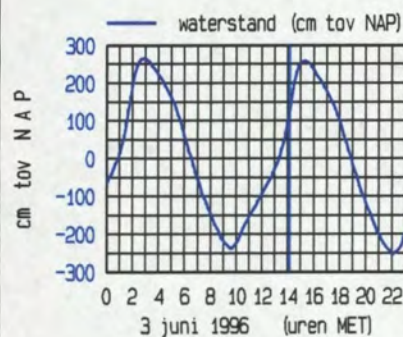
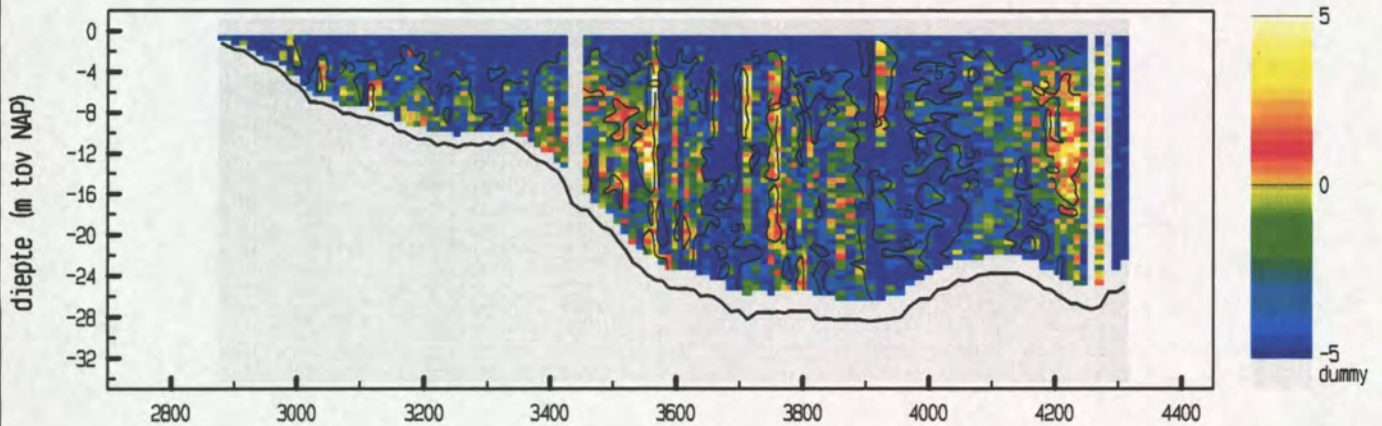

maximum gemiddelde stroom-
 snelheid in de vertikaal

afstand uit nulpunt : 3190 m

stroomsnelheid : 165 cm/sec

stroomrichting : 115 °

doorstroomoppervlak : 29086 m²

raaidebiet : -37125 m³/sec

snelheid loodrecht op de raai (cm/sec)

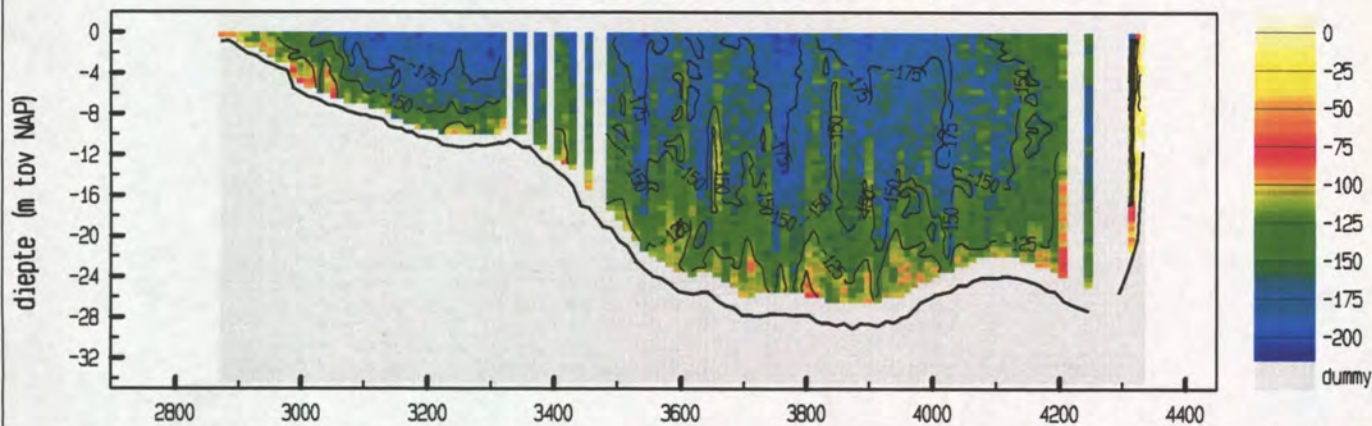

snelheid evenwijdig aan de raai (cm/sec)

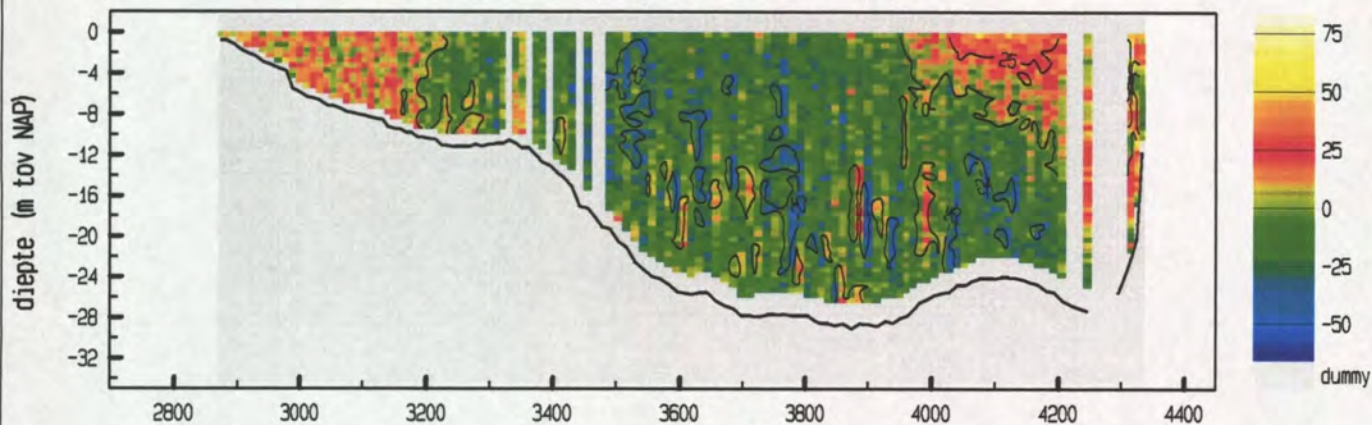

vertikale snelheid (cm/sec)

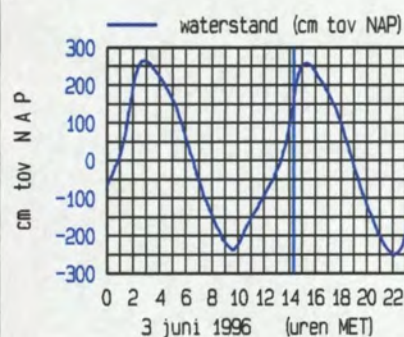
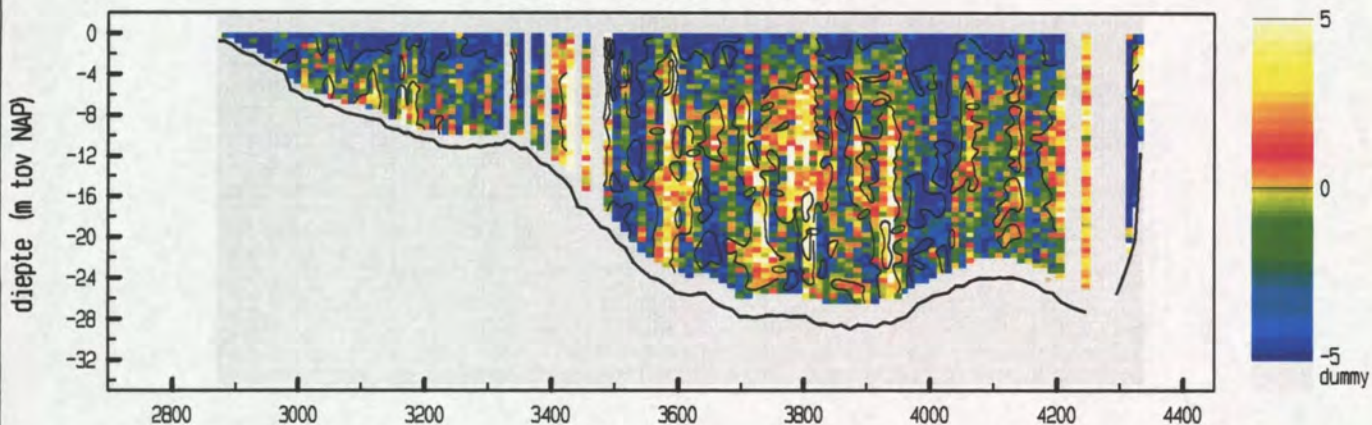

maximum gemiddelde stroom-
 snelheid in de vertikaal

afstand uit nulpunt : 3543 m
 stroomsnelheid : 175 cm/sec
 stroomrichting : 106 °

doorstroomoppervlak : 30068 m²
 raaidebiet : -43362 m³/sec

snelheid loodrecht op de raai (cm/sec)

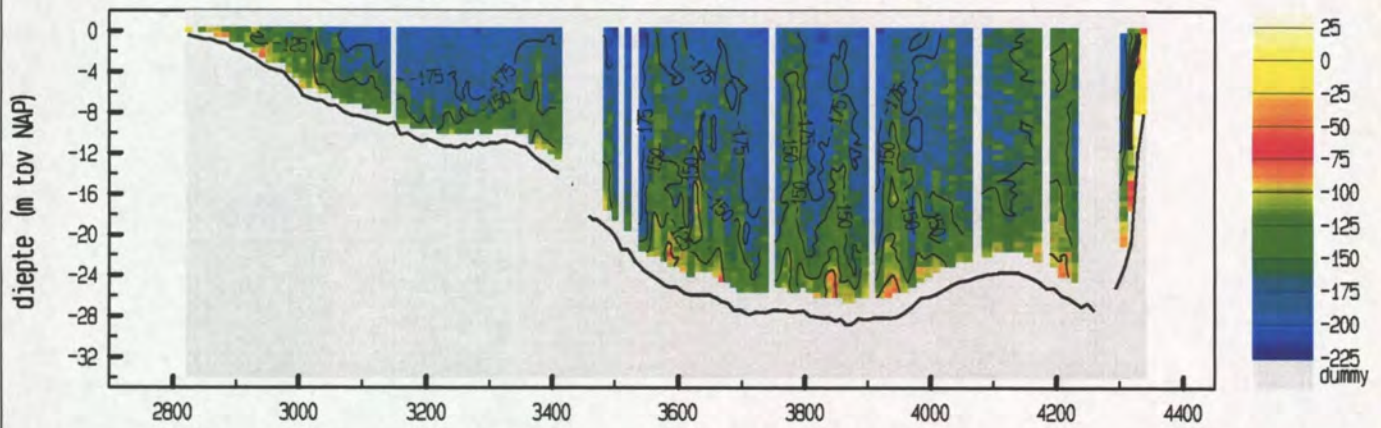

snelheid evenwijdig aan de raai (cm/sec)

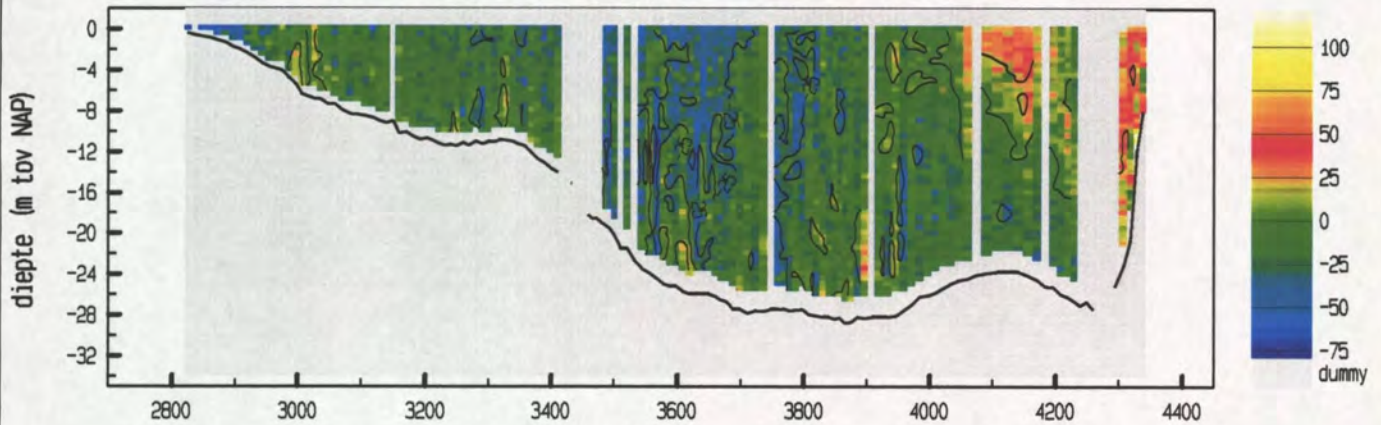

vertikale snelheid (cm/sec)

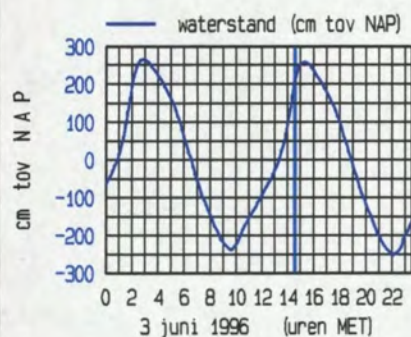
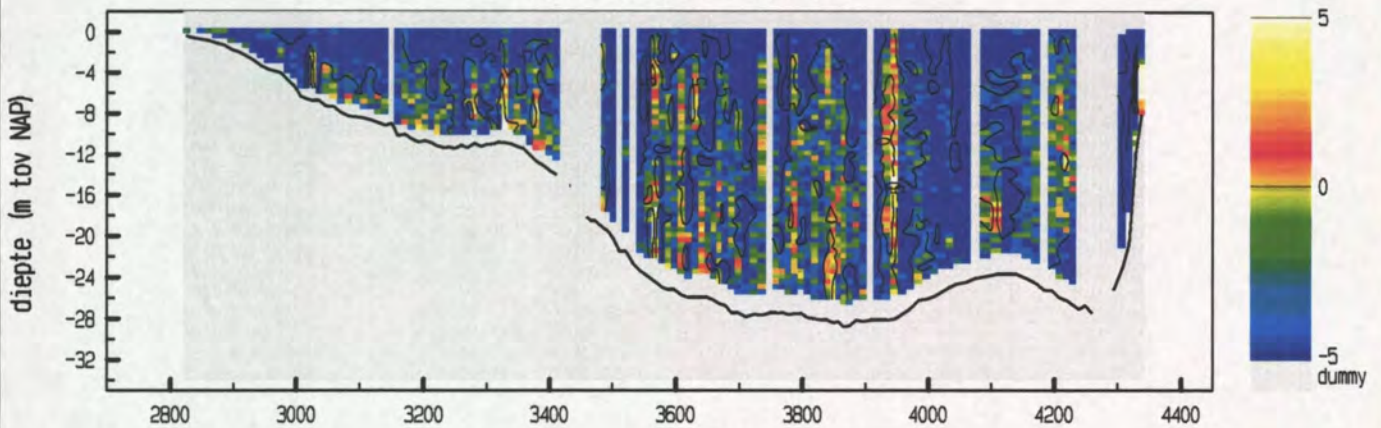

maximum gemiddelde stroom-
 snelheid in de vertikaal

afstand uit nulpunt : 3546 m
 stroomsnelheid : 189 cm/sec
 stroomrichting : 106 °

doorstroomoppervlak : 30721 m²
 raaidebiet : -46252 m³/sec

snelheid loodrecht op de raai (cm/sec)

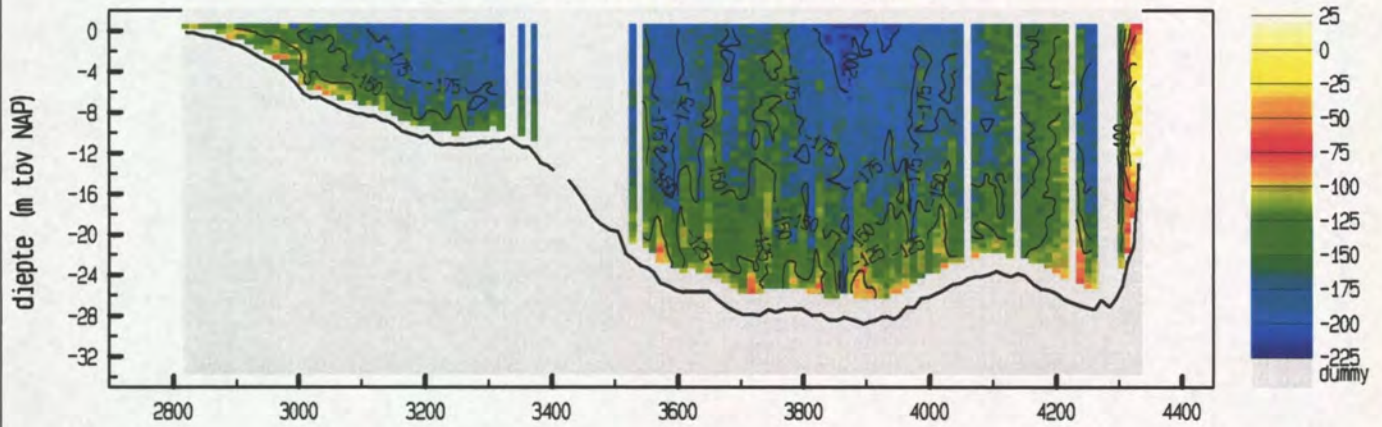

snelheid evenwijdig aan de raai (cm/sec)

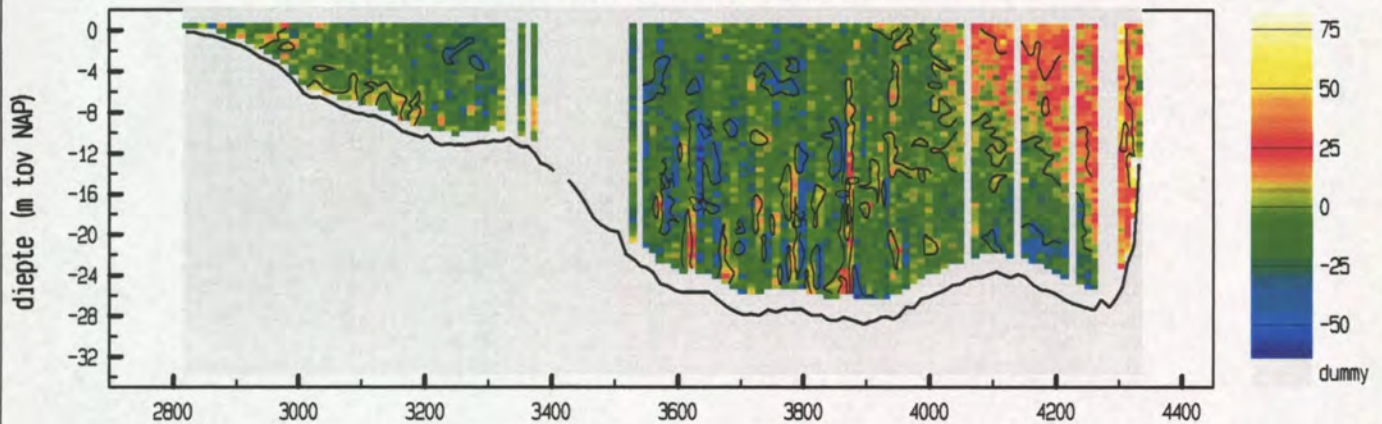

vertikale snelheid (cm/sec)

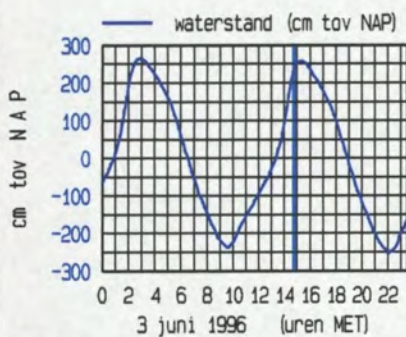
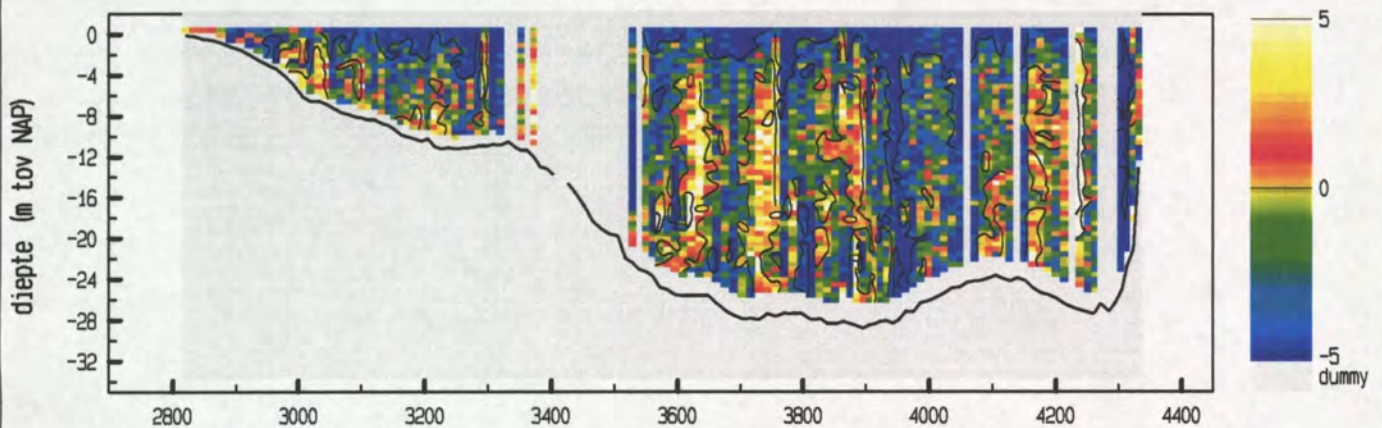

maximum gemiddelde stroom-
 snelheid in de vertikaal

afstand uit nulpunt : 3864 m
 stroomsnelheid : 180 cm/sec
 stroomrichting : 110°

doorstroomoppervlak : 31140 m²
 raaidebiet : -46351 m³/sec

snelheid loodrecht op de raai (cm/sec)

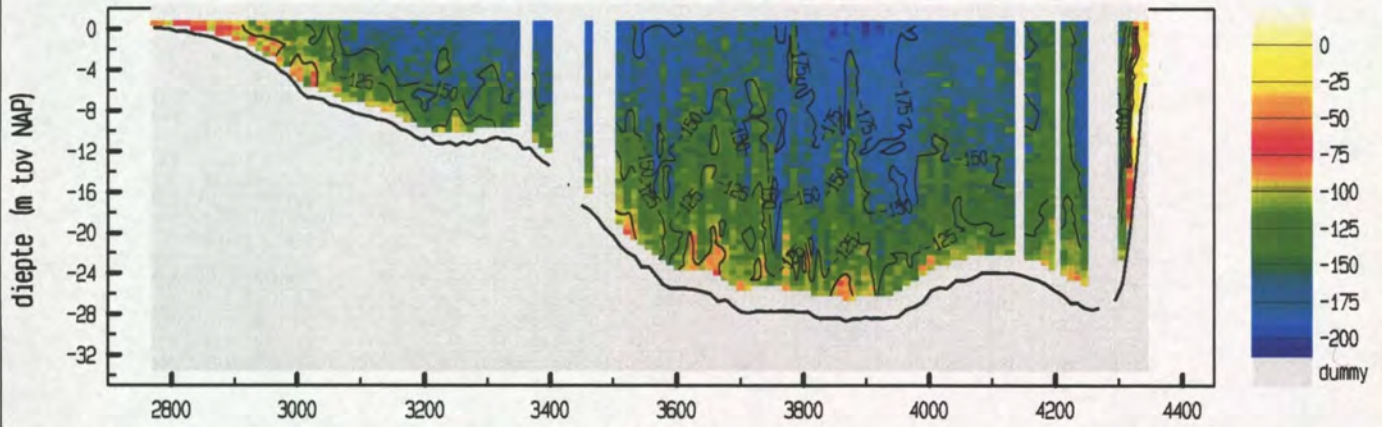

snelheid evenwijdig aan de raai (cm/sec)

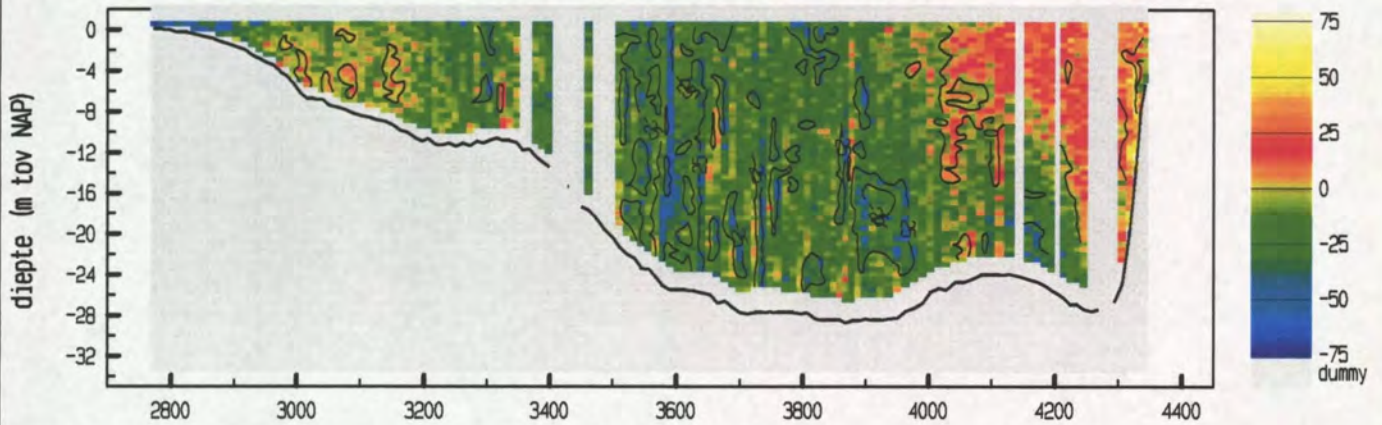

vertikale snelheid (cm/sec)

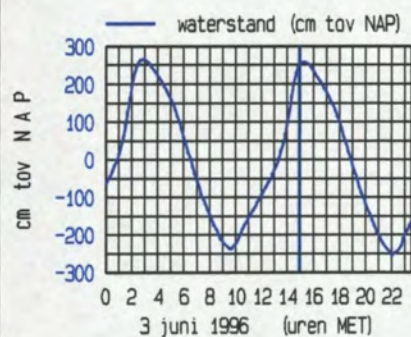
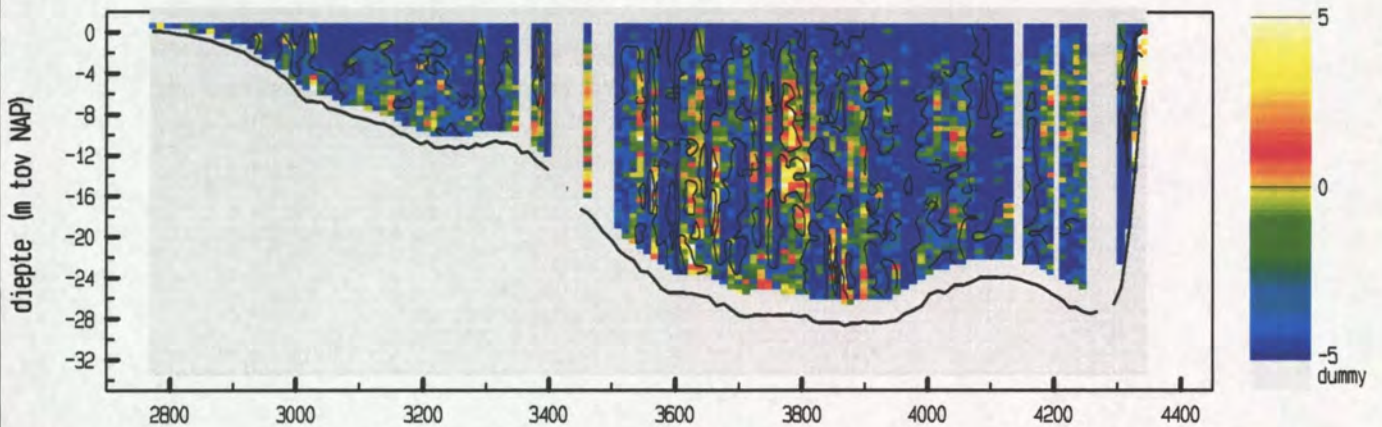

maximum gemiddelde stroom-
 snelheid in de vertikaal

afstand uit nulpunt : 3923 m

stroomsnelheid : 164 cm/sec

stroomrichting : 108 °

doorstroomoppervlak : 31643 m²

raaidebiet : -44090 m³/sec

snelheid loodrecht op de raai (cm/sec)

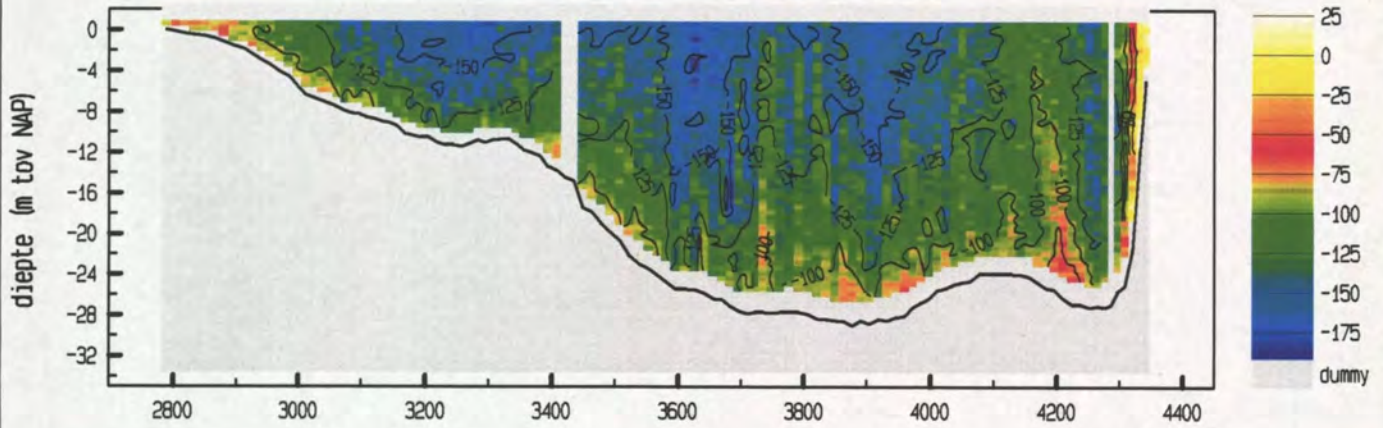

snelheid evenwijdig aan de raai (cm/sec)

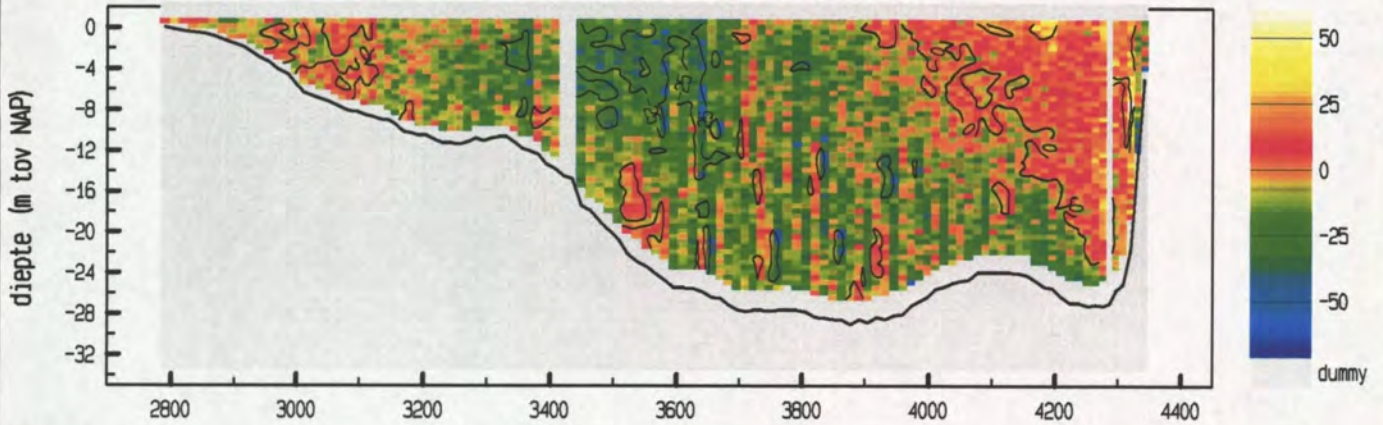

vertikale snelheid (cm/sec)

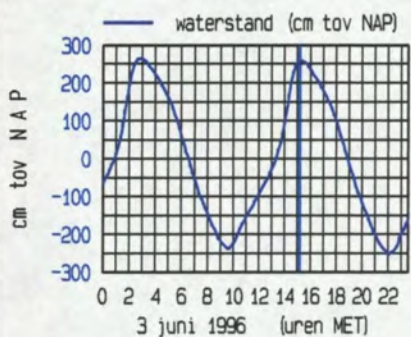
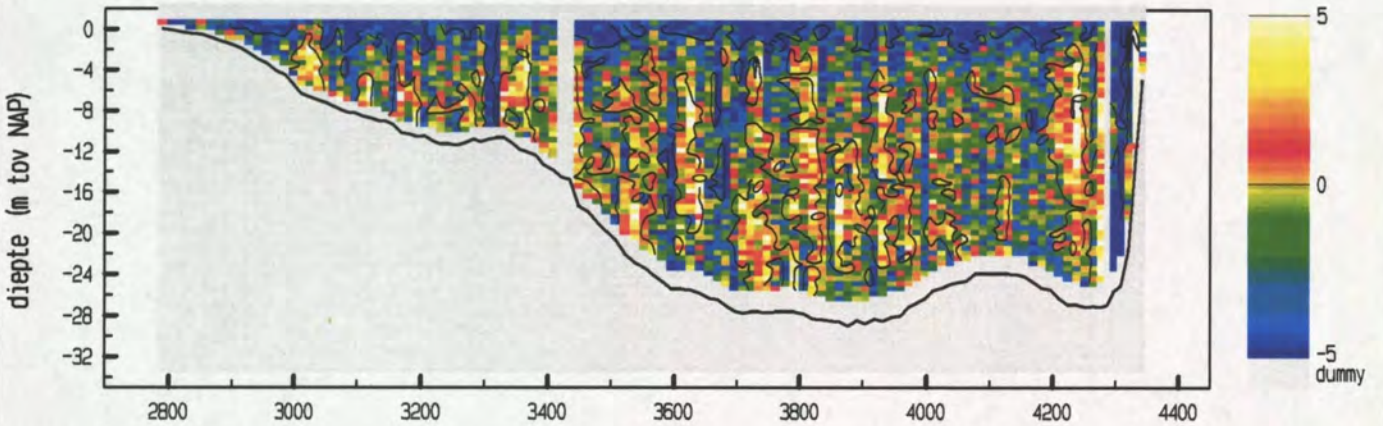

maximum gemiddelde stroom-
 snelheid in de vertikaal

afstand uit nulpunt : 3626 m
 stroomsnelheid : 150 cm/sec
 stroomrichting : 106 °

doorstroomoppervlak : 31748 m²
 raaidebiet : -38291 m³/sec

snelheid loodrecht op de raai (cm/sec)

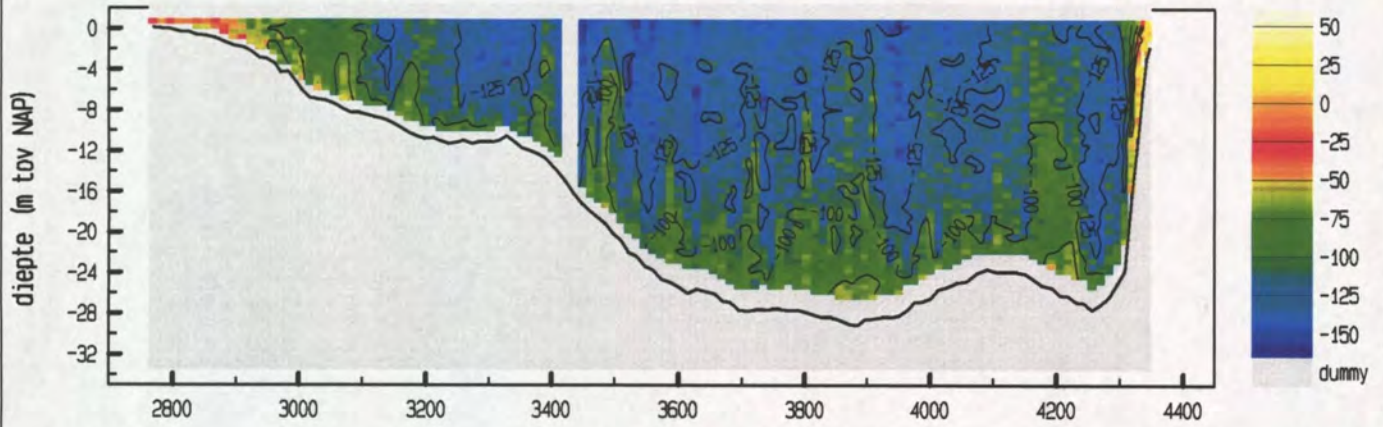

snelheid evenwijdig aan de raai (cm/sec)

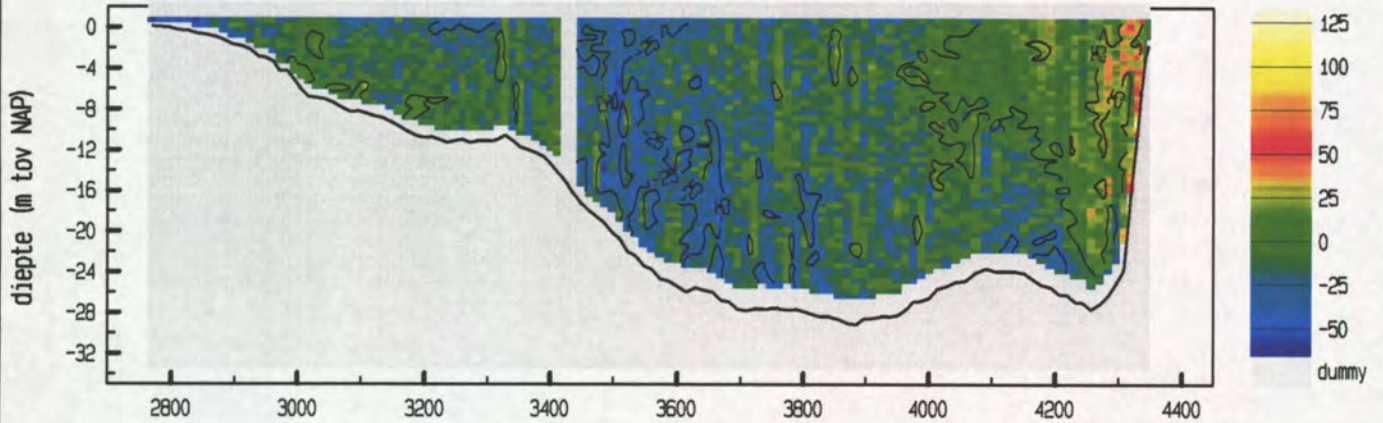

vertikale snelheid (cm/sec)

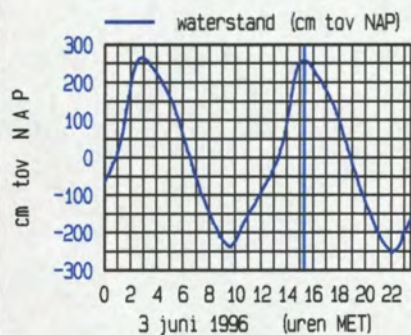
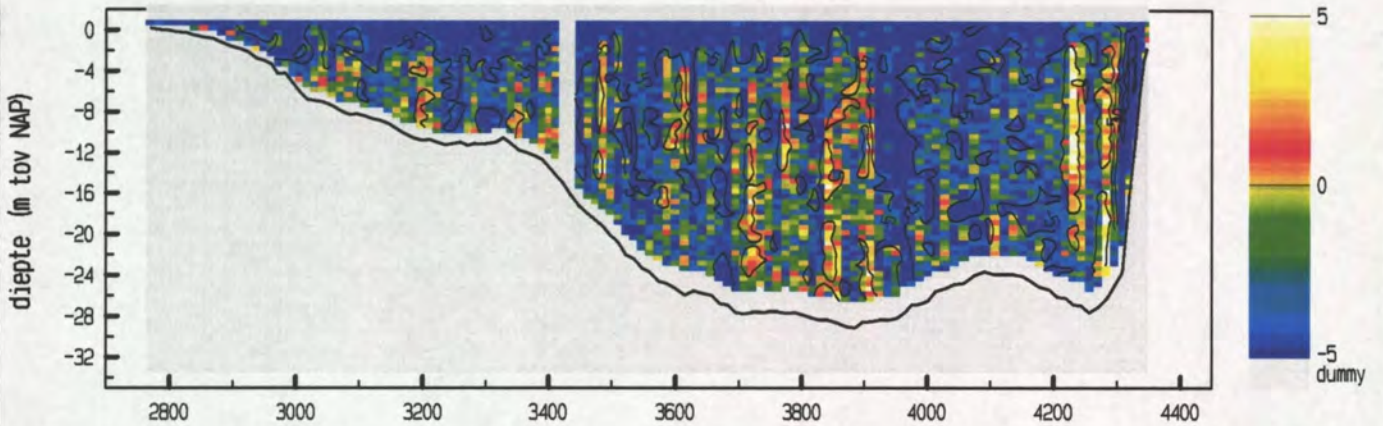

maximum gemiddelde stroom-
 snelheid in de vertikaal

afstand uit nulpunt : 3449 m
 stroomsnelheid : 136 cm/sec
 stroomrichting : 103 °

doorstroomoppervlak : 31709 m²
 raaidebiet : -34448 m³/sec

snelheid loodrecht op de raai (cm/sec)

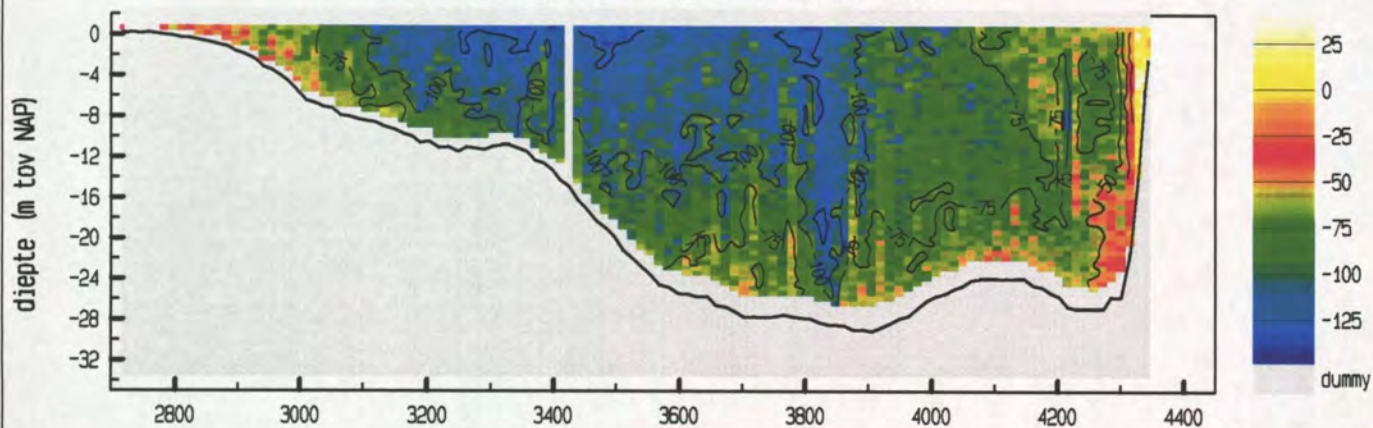

snelheid evenwijdig aan de raai (cm/sec)

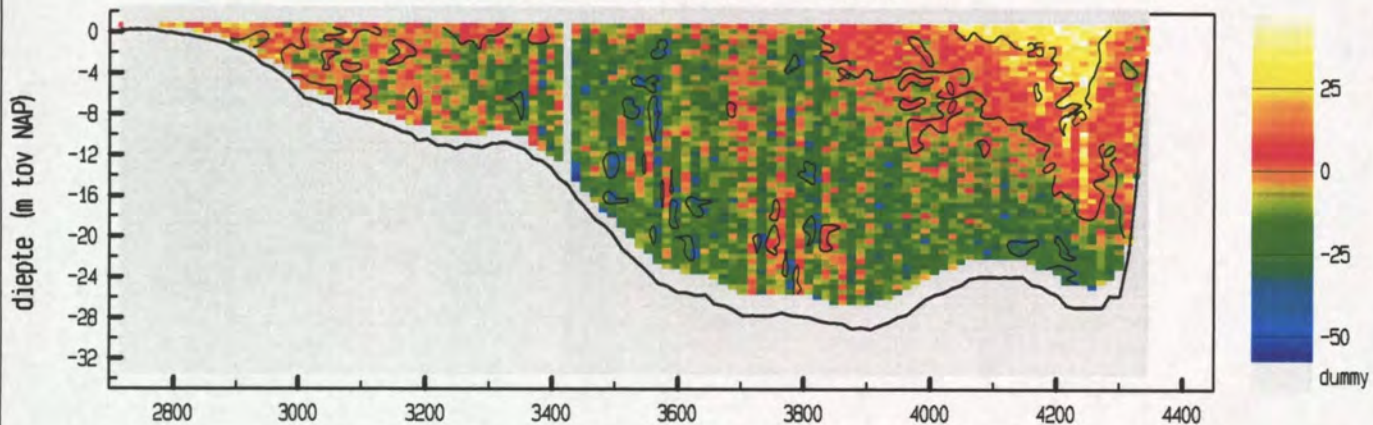

vertikale snelheid (cm/sec)

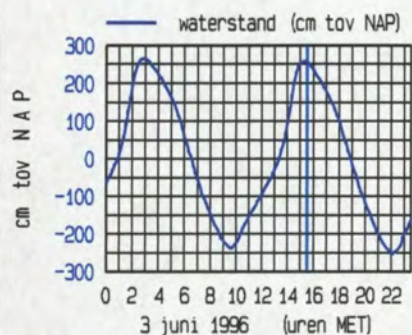
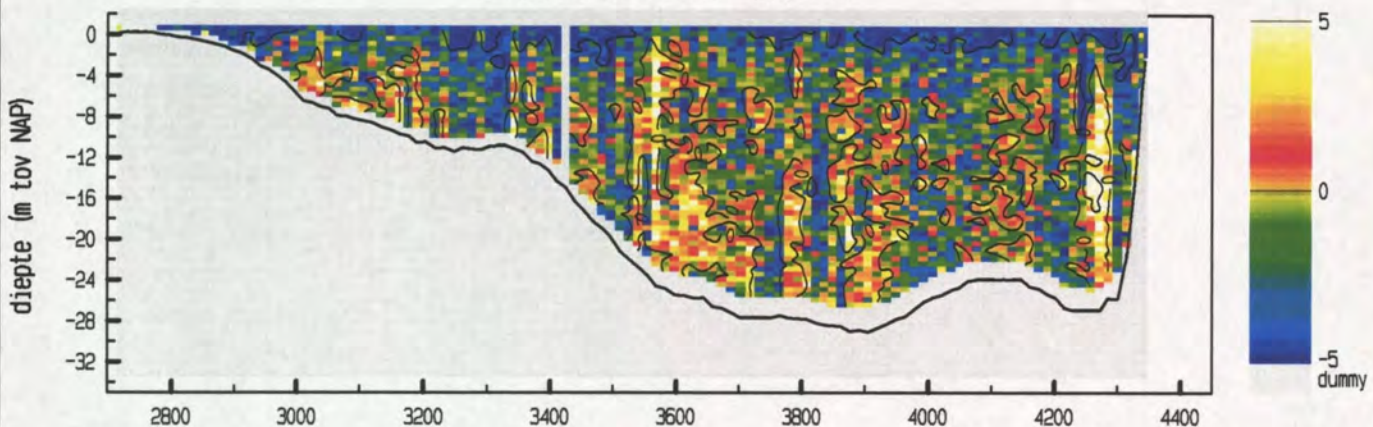

maximum gemiddelde stroom-
 snelheid in de vertikaal

afstand uit nulpunt : 3823 m
 stroomsnelheid : 117 cm/sec
 stroomrichting : 104 °

doorstroomoppervlak : 31824 m²
 raaidebiet : -27000 m³/sec

snelheid loodrecht op de raai (cm/sec)

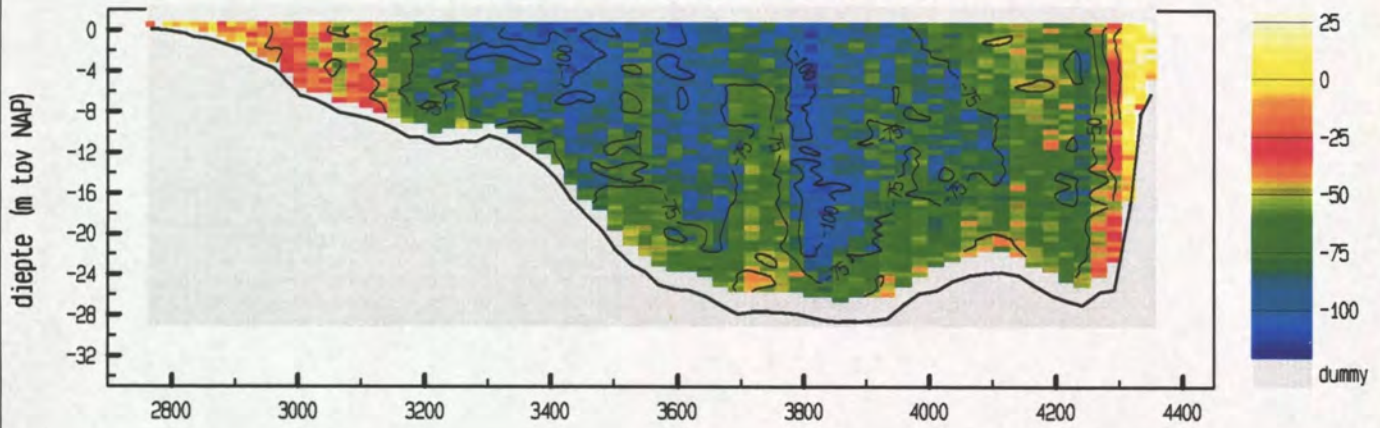

snelheid evenwijdig aan de raai (cm/sec)

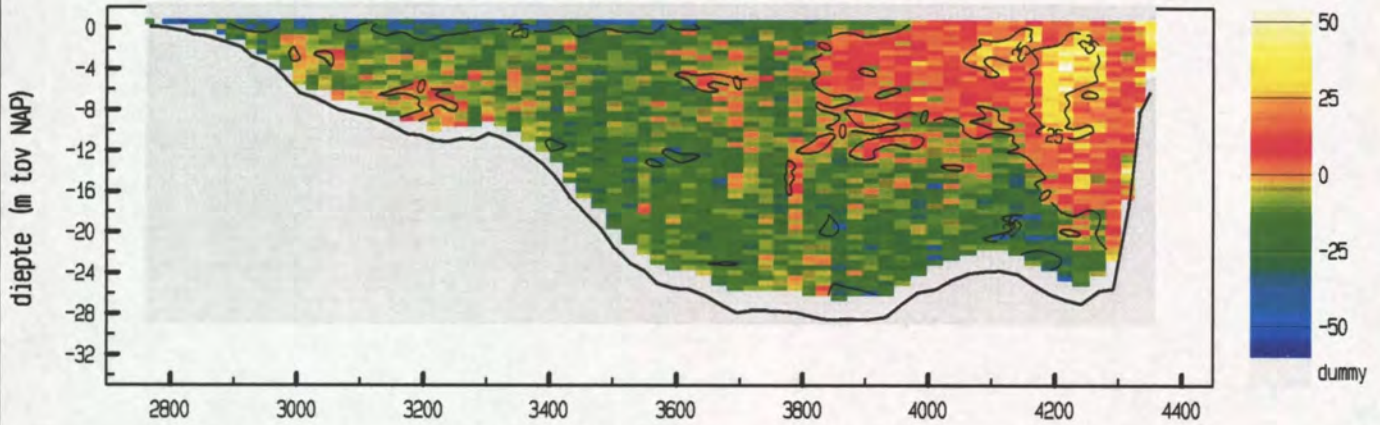

vertikale snelheid (cm/sec)

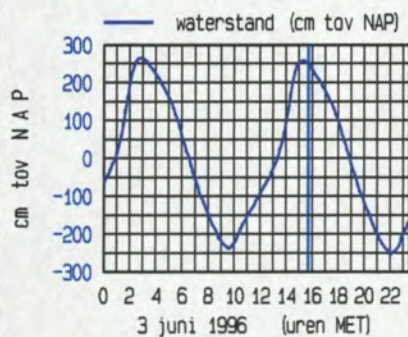
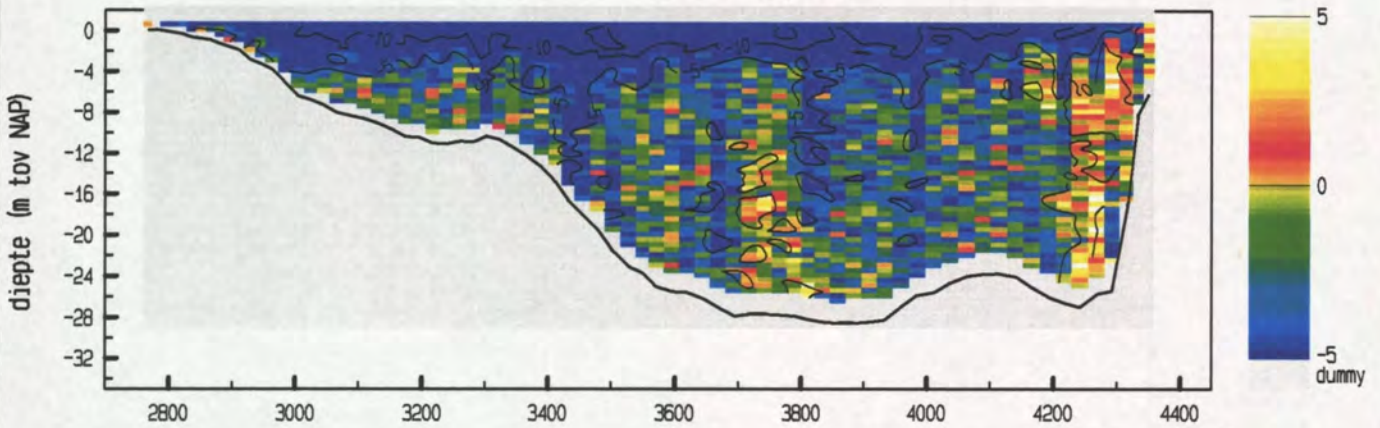

maximum gemiddelde stroom-
 snelheid in de vertikaal

afstand uit nulpunt : 3811 m
 stroomsnelheid : 99 cm/sec
 stroomrichting : 106 °

doorstroomoppervlak : 31803 m²
 raaidbiet : -21743 m³/sec

snelheid loodrecht op de raai (cm/sec)

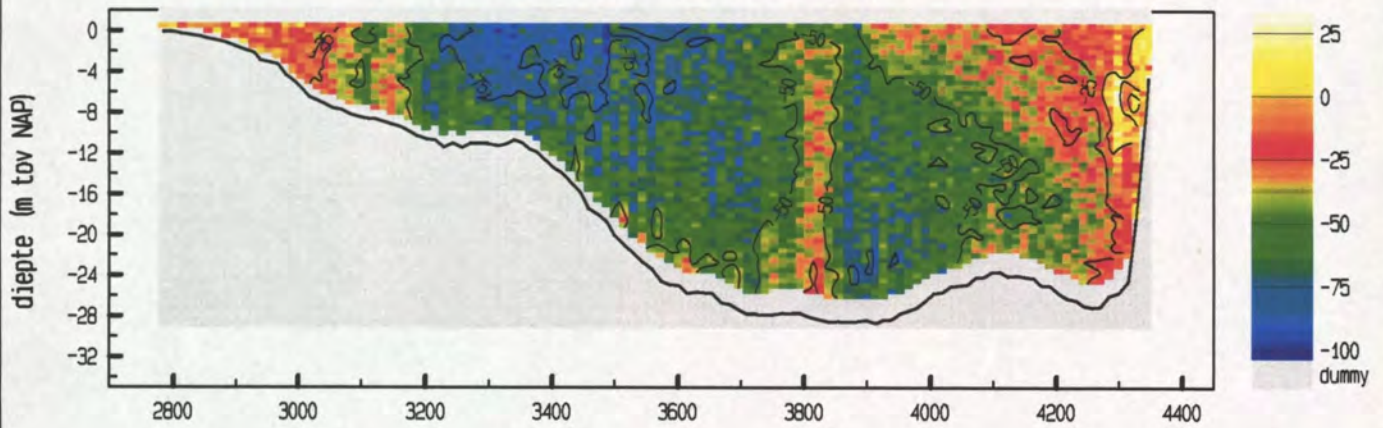

snelheid evenwijdig aan de raai (cm/sec)

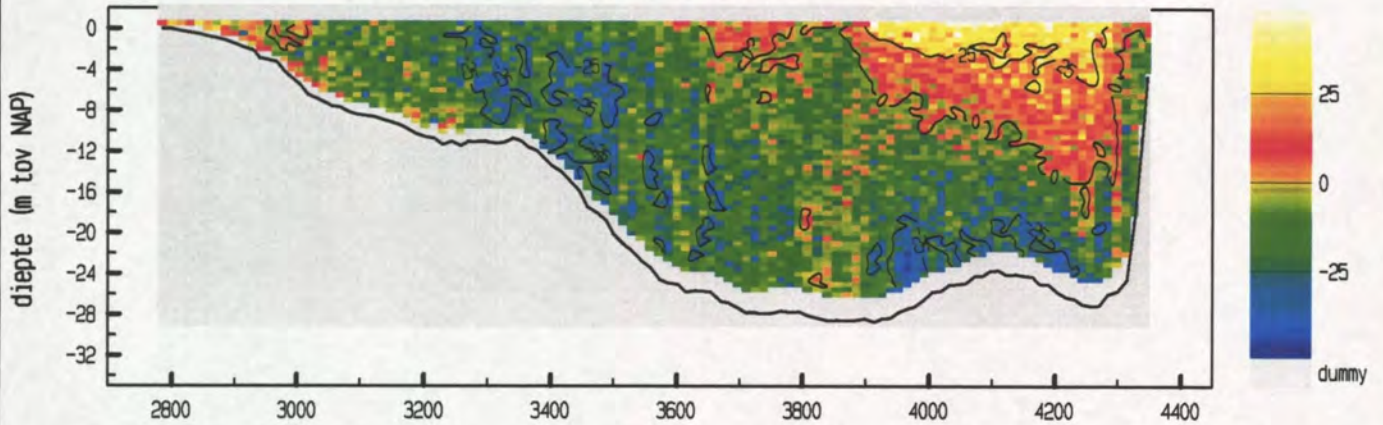

vertikale snelheid (cm/sec)

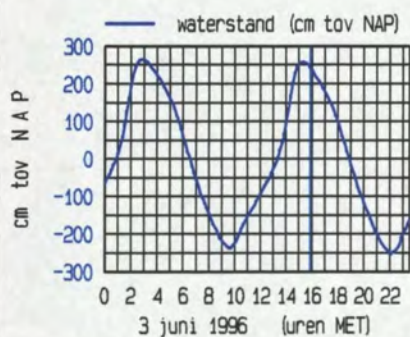
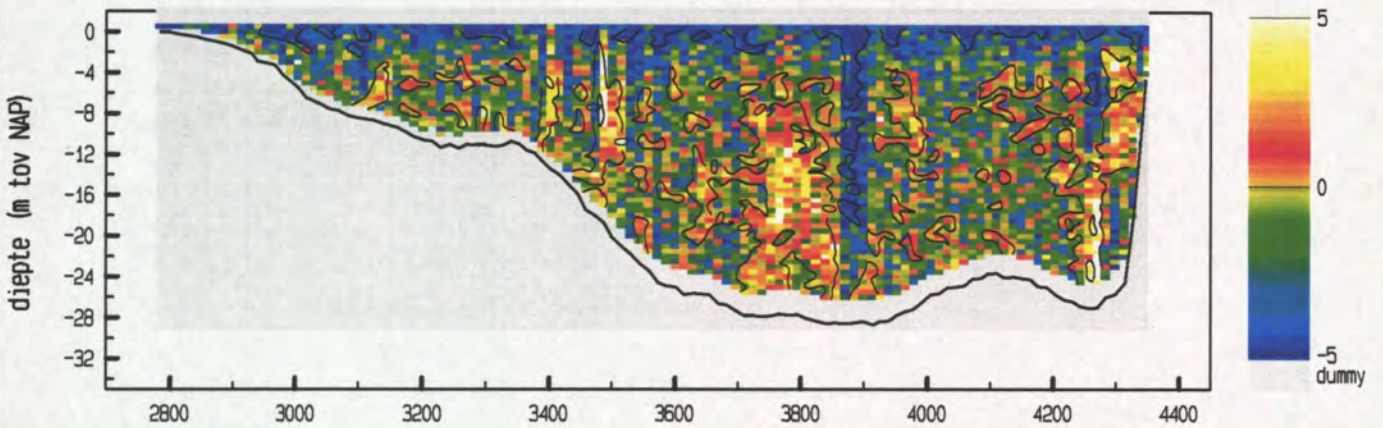

maximum gemiddelde stroom-
 snelheid in de vertikaal

afstand uit nulpunt : 3340 m
 stroomsnelheid : 83 cm/sec
 stroomrichting : 99 °

doorstroomoppervlak : 31453 m²
 raaidebiet : -15237 m³/sec

snelheid loodrecht op de raai (cm/sec)

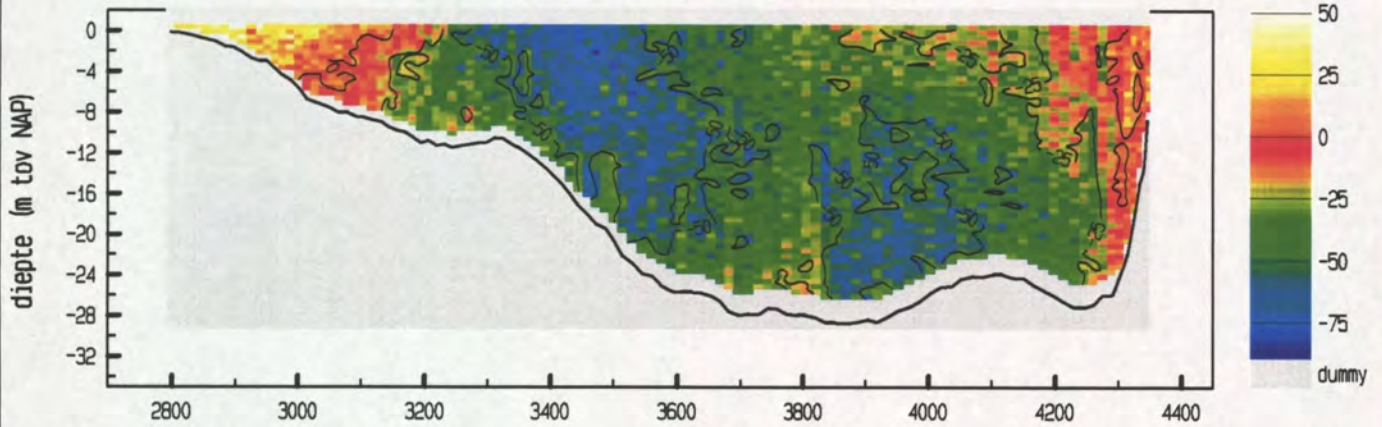

snelheid evenwijdig aan de raai (cm/sec)

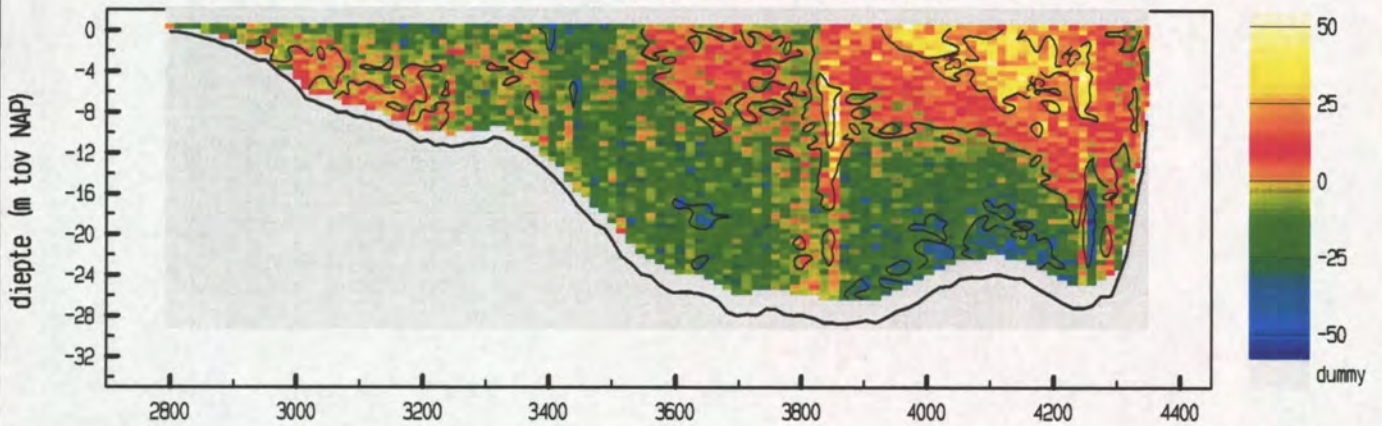

vertikale snelheid (cm/sec)

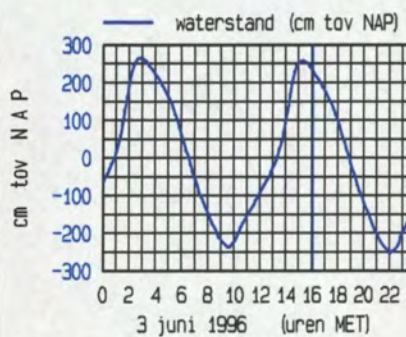
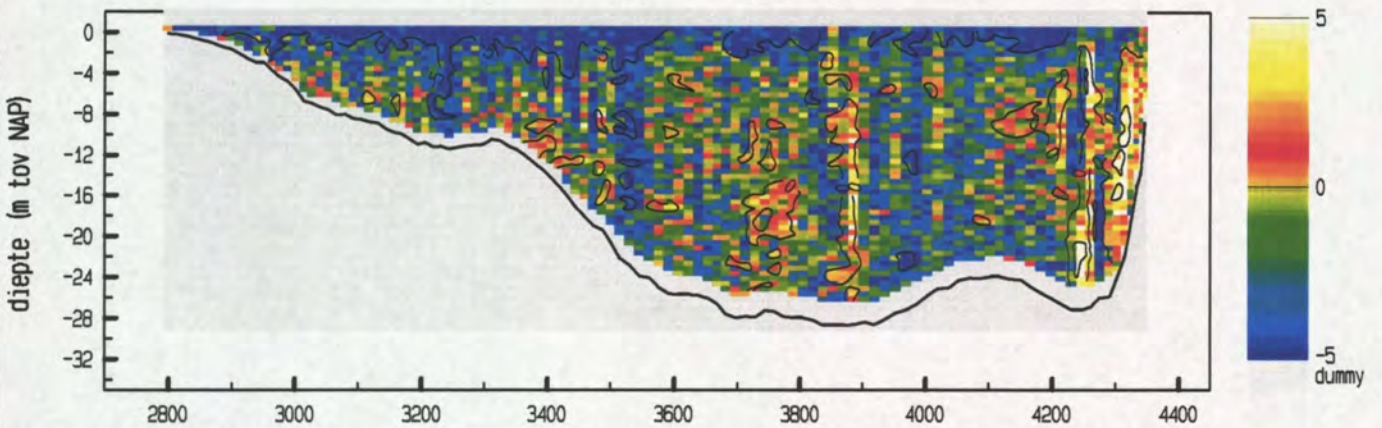

maximum gemiddelde stroom-
 snelheid in de vertikaal

afstand uit nulpunt : 3459 m

stroomsnelheid : 62 cm/sec

stroomrichting : 101°

doorstroomoppervlak : 31579 m²

raaidebiet : -11101 m³/sec

snelheid loodrecht op de raai (cm/sec)

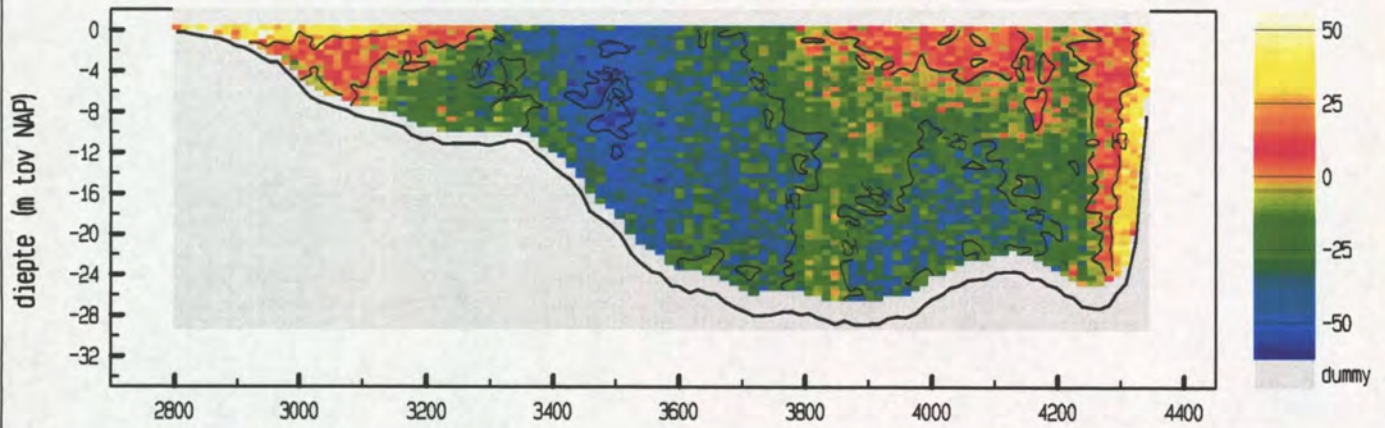

snelheid evenwijdig aan de raai (cm/sec)

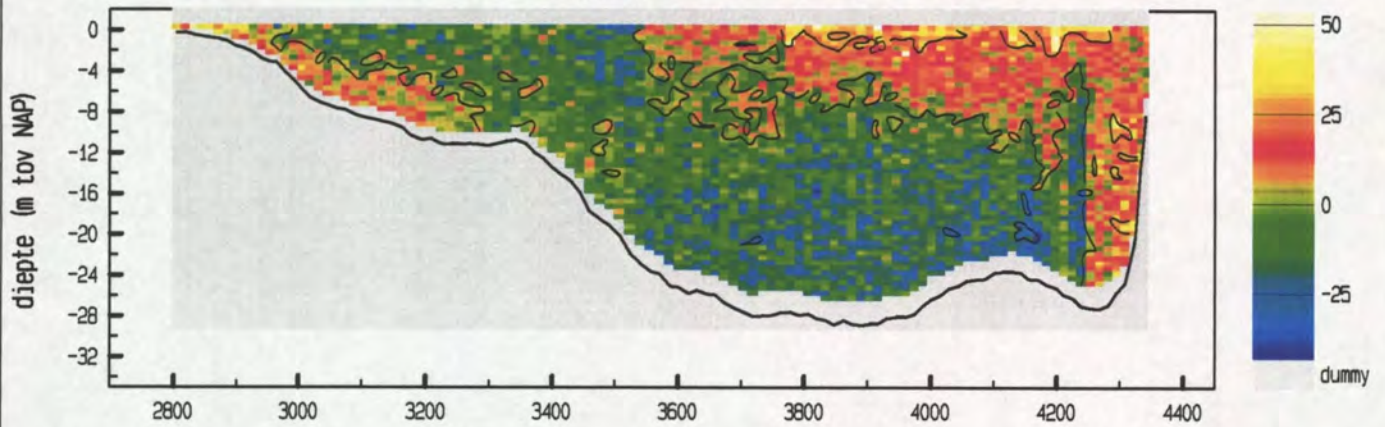

vertikale snelheid (cm/sec)

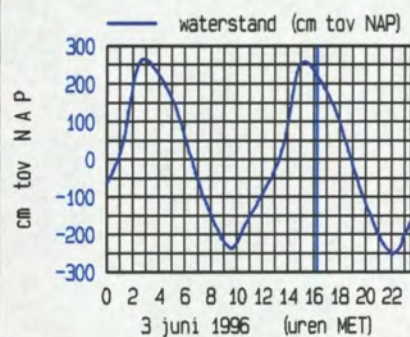
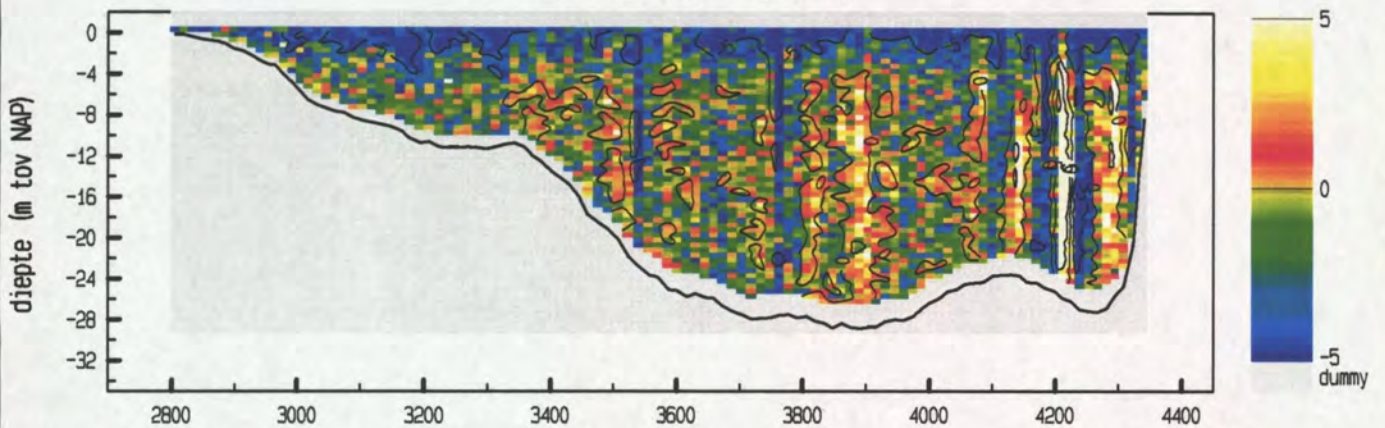

maximum gemiddelde stroom-
 snelheid in de vertikaal

afstand uit nulpunt : 2832 m
 stroomsnelheid : 63 cm/sec
 stroomrichting : 251 °

doorstroomoppervlak : 31081 m²
 raaidebiet : -5291 m³/sec

snelheid loodrecht op de raai (cm/sec)

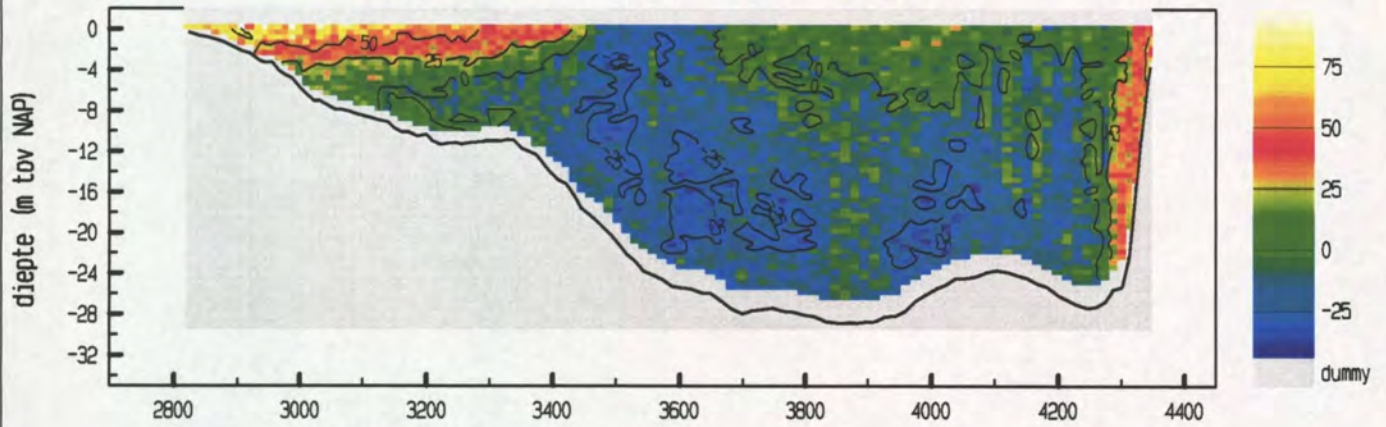

snelheid evenwijdig aan de raai (cm/sec)

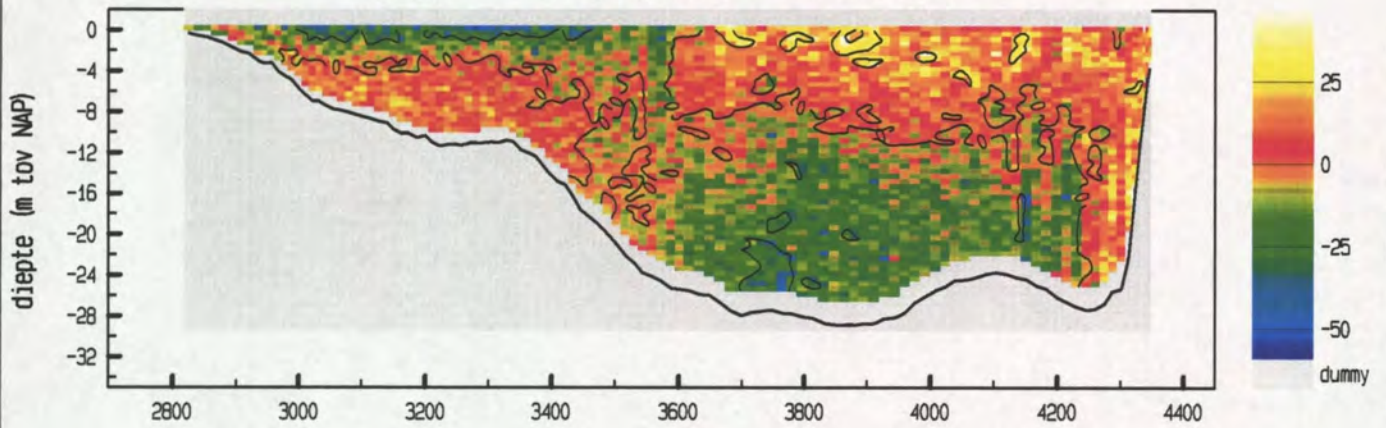

vertikale snelheid (cm/sec)

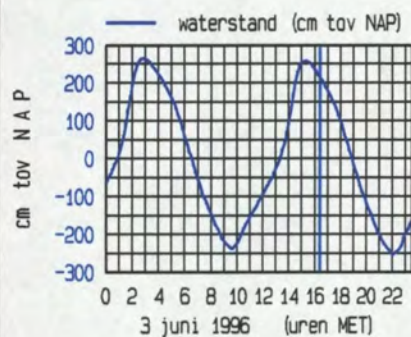
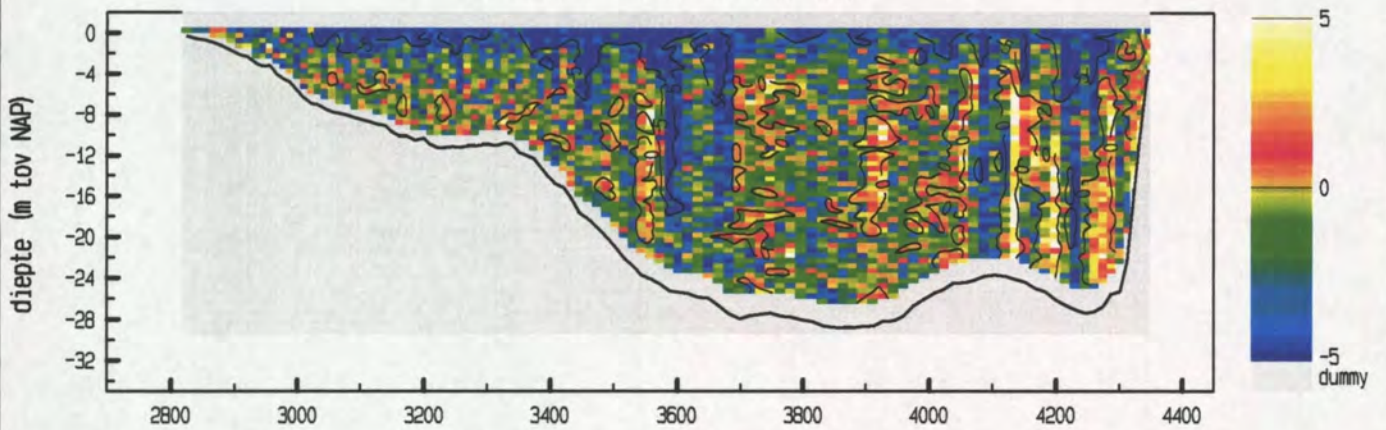

maximum gemiddelde stroom-
 snelheid in de vertikaal

afstand uit nulpunt : 2908 m

stroomsnelheid : 75 cm/sec

stroomrichting : 301 °

doorstroomoppervlak : 31120 m²

raaidebiet : -855 m³/sec

snelheid loodrecht op de raai (cm/sec)

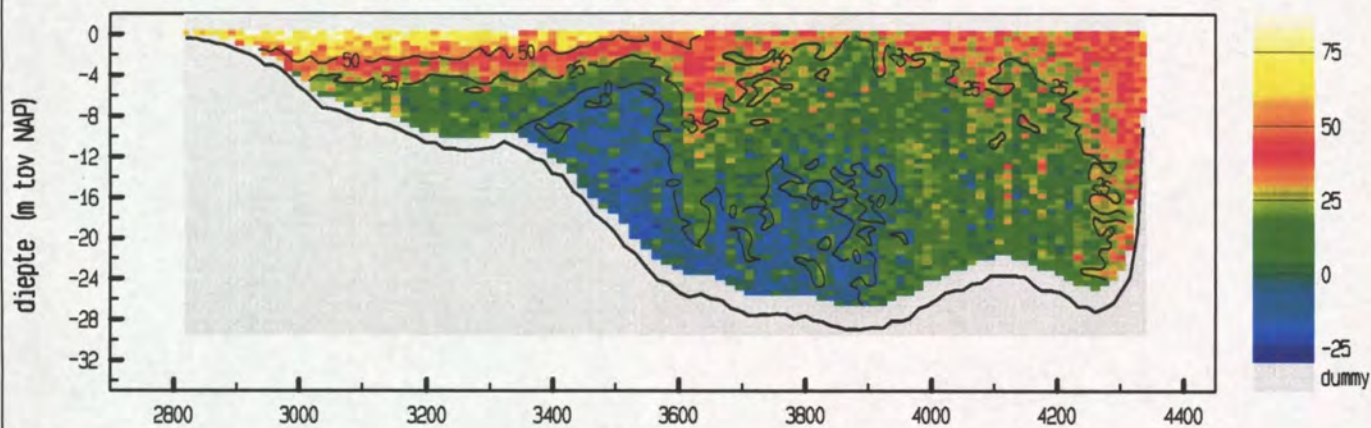

snelheid evenwijdig aan de raai (cm/sec)

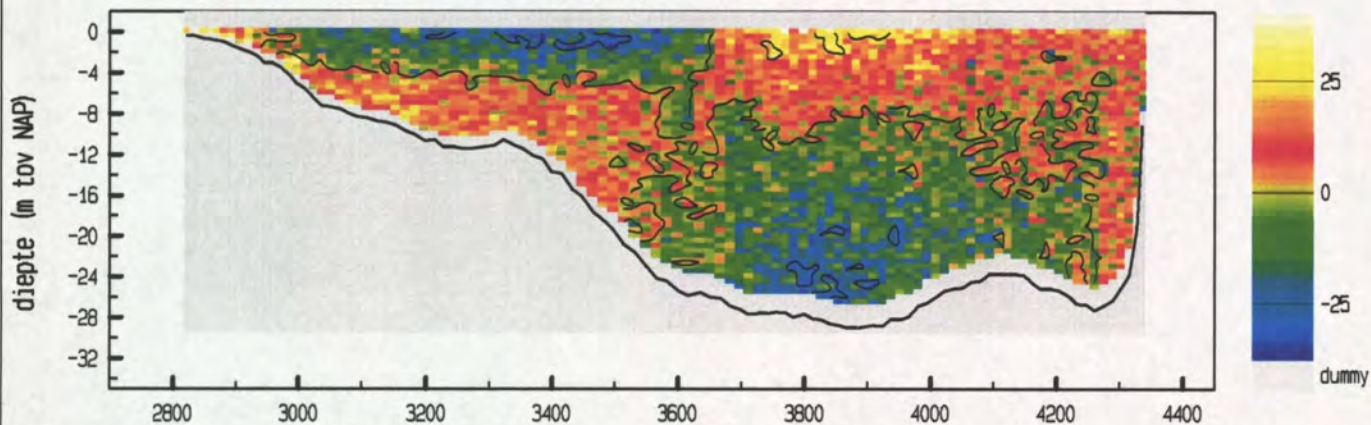

vertikale snelheid (cm/sec)

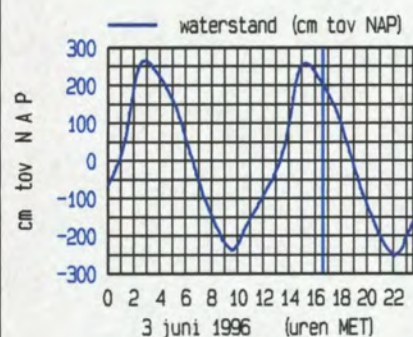
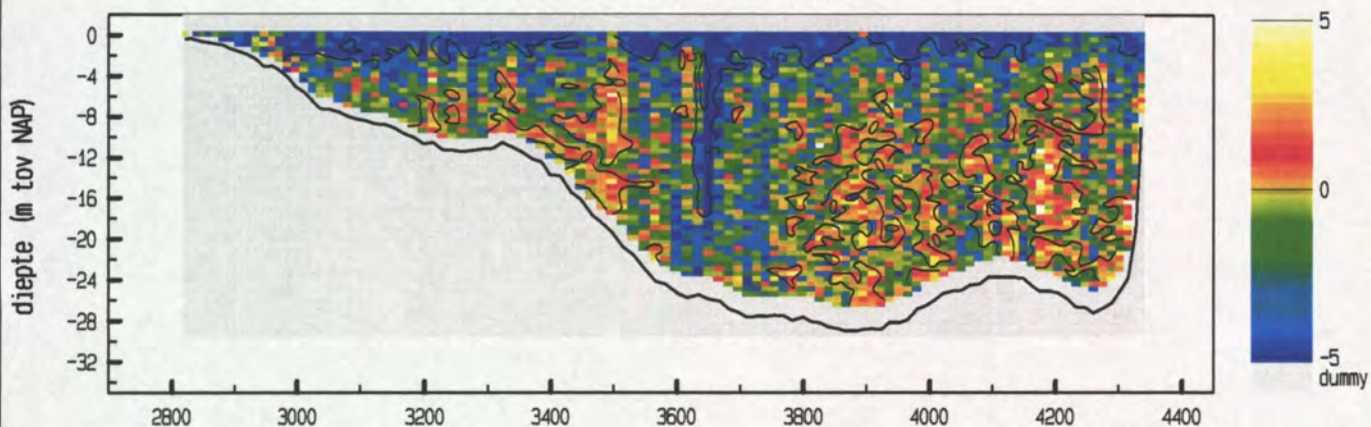

maximum gemiddelde stroom-
 snelheid in de verticaleal

afstand uit nulpunt : 2920 m
 stroomsnelheid : 79 cm/sec
 stroomrichting : 276 °

doorstroomoppervlak : 30680 m²
 raaidebiet : 5825 m³/sec

Everingen Raai 7 dd 3 juni 1996
 adcpfile : data/gevalid/0415v01/ev07065a.val

tijd : 1639 - 1650

snelheid loodrecht op de raai (cm/sec)

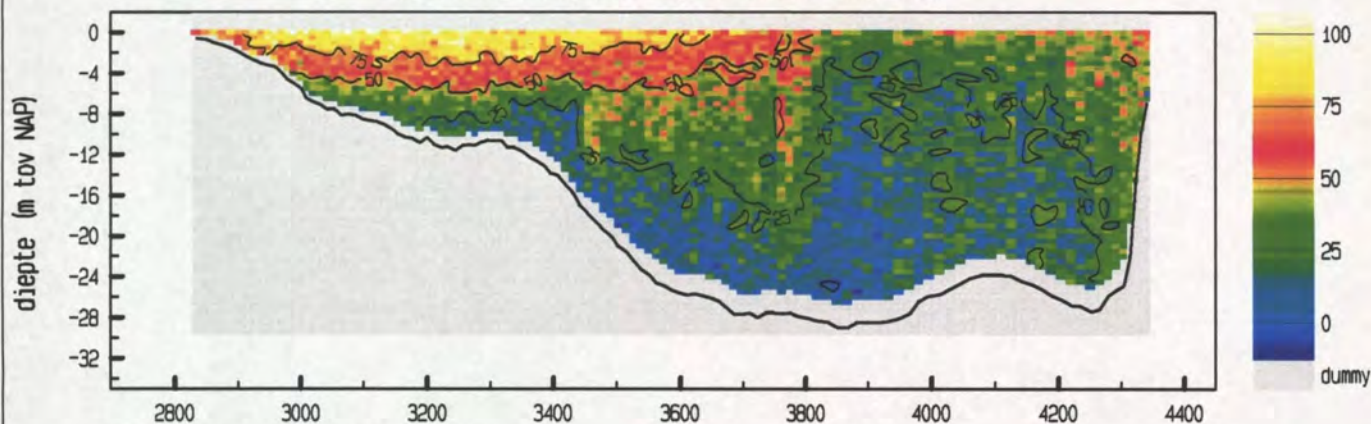

snelheid evenwijdig aan de raai (cm/sec)

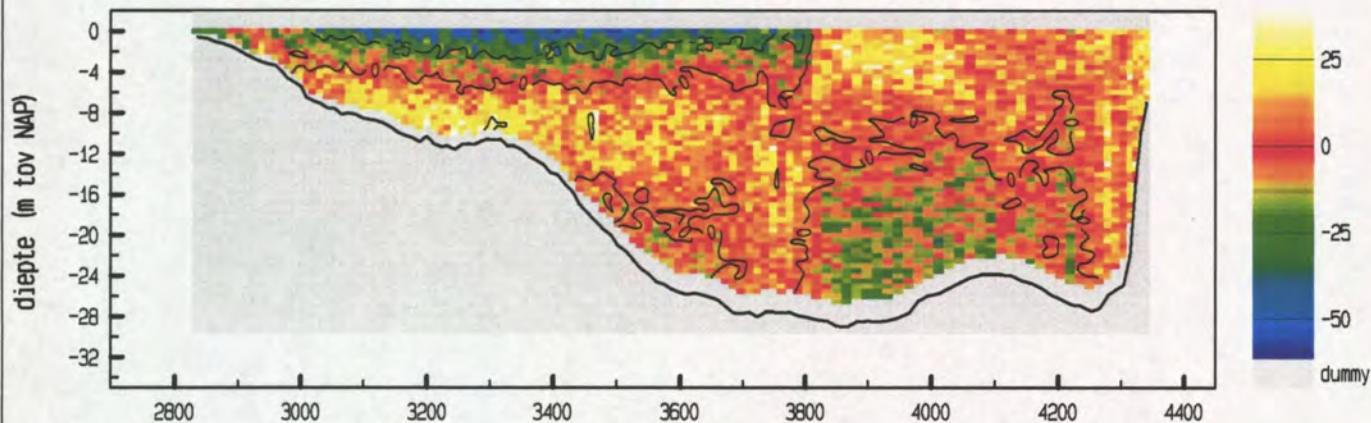

vertikale snelheid (cm/sec)

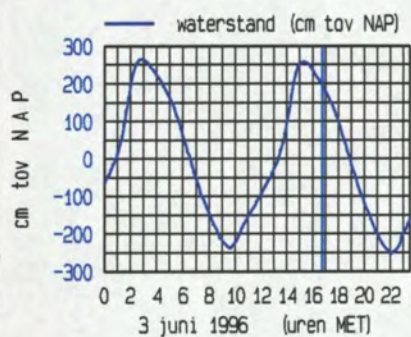
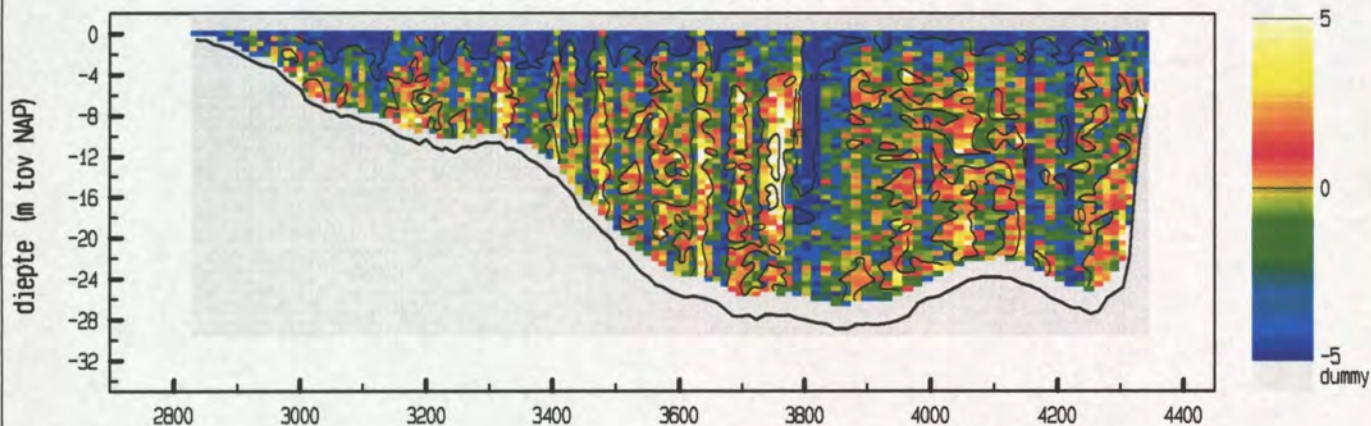

maximum gemiddelde stroom-
 snelheid in de vertikaal

afstand uit nulpunt : 2959 m
 stroomsnelheid : 86 cm/sec
 stroomrichting : 304 °

doorstroomoppervlak : 30782 m²
 raaidebiet : 10336 m³/sec

adcpfile : data/gevalid/0415v01/ev07065a.val

snelheid loodrecht op de raai (cm/sec)

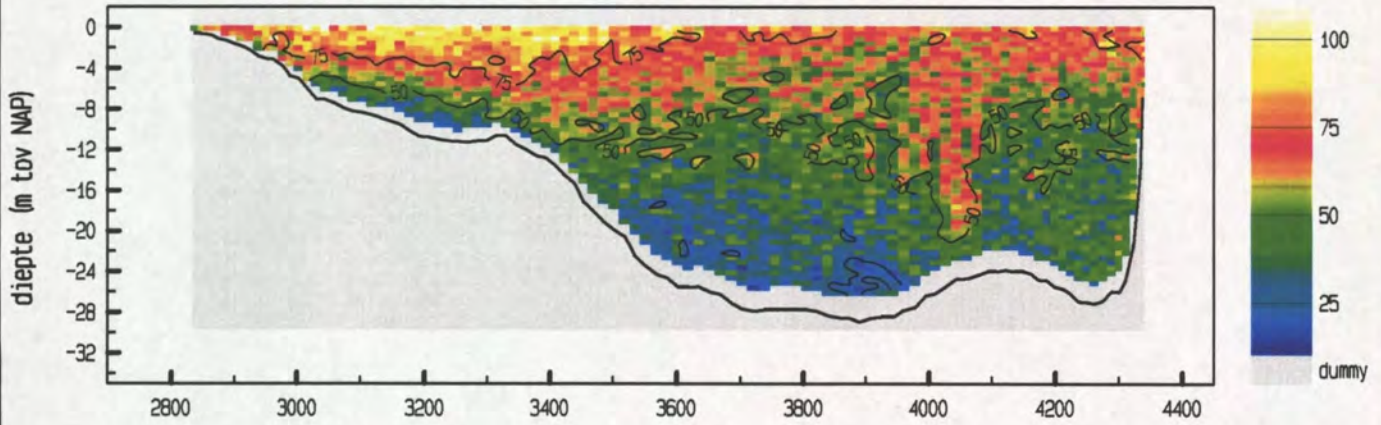

snelheid evenwijdig aan de raai (cm/sec)

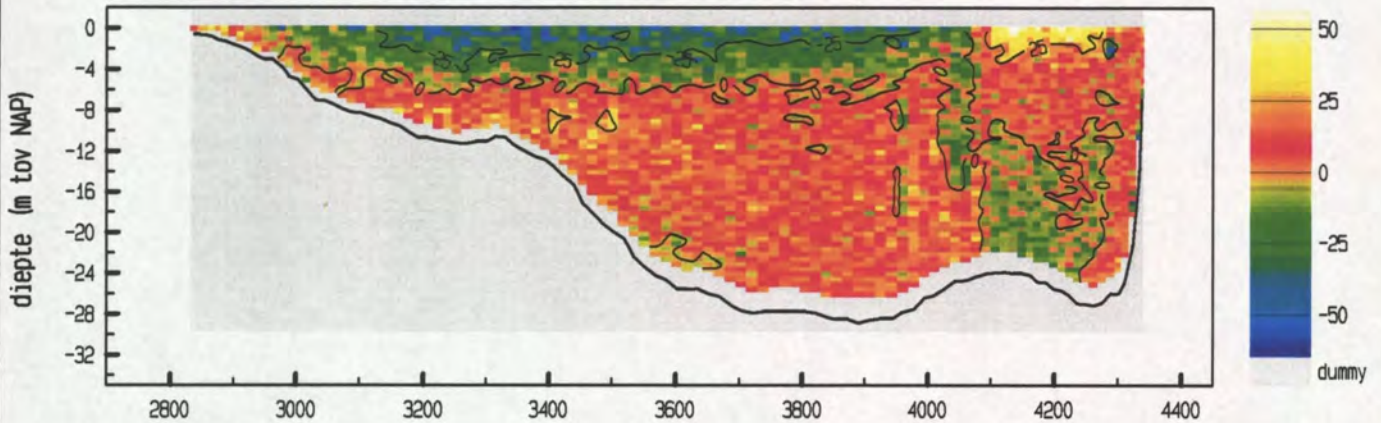

vertikale snelheid (cm/sec)

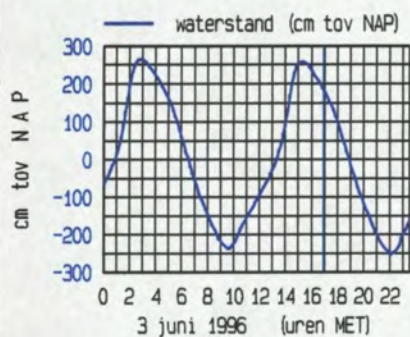
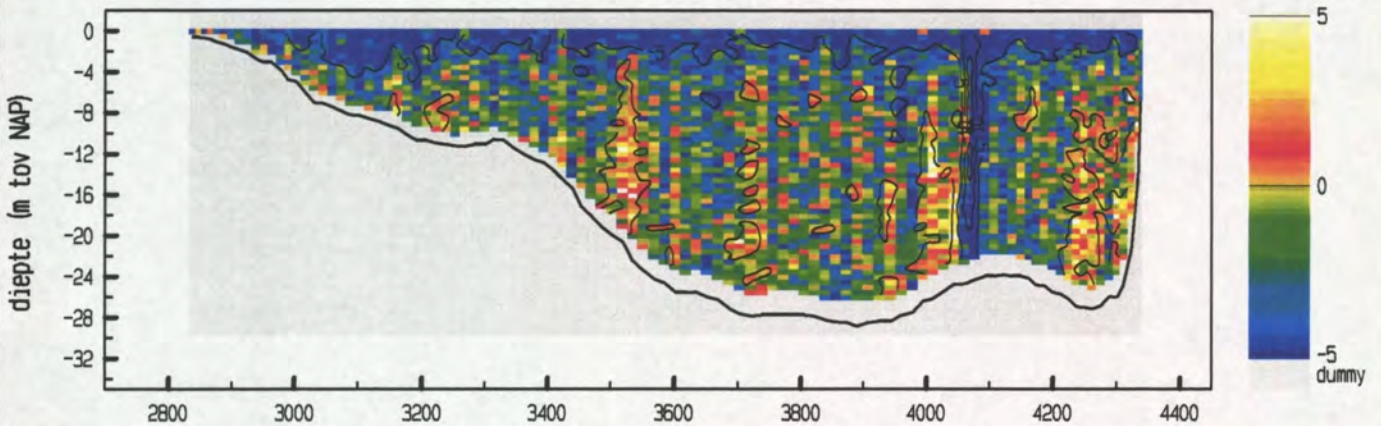

maximum gemiddelde stroom-
 snelheid in de vertikaal

afstand uit nulpunt : 3017 m
 stroomsnelheid : 79 cm/sec
 stroomrichting : 298 °

doorstroomoppervlak : 30367 m²
 raaidebiet : 15972 m³/sec

snelheid loodrecht op de raai (cm/sec)

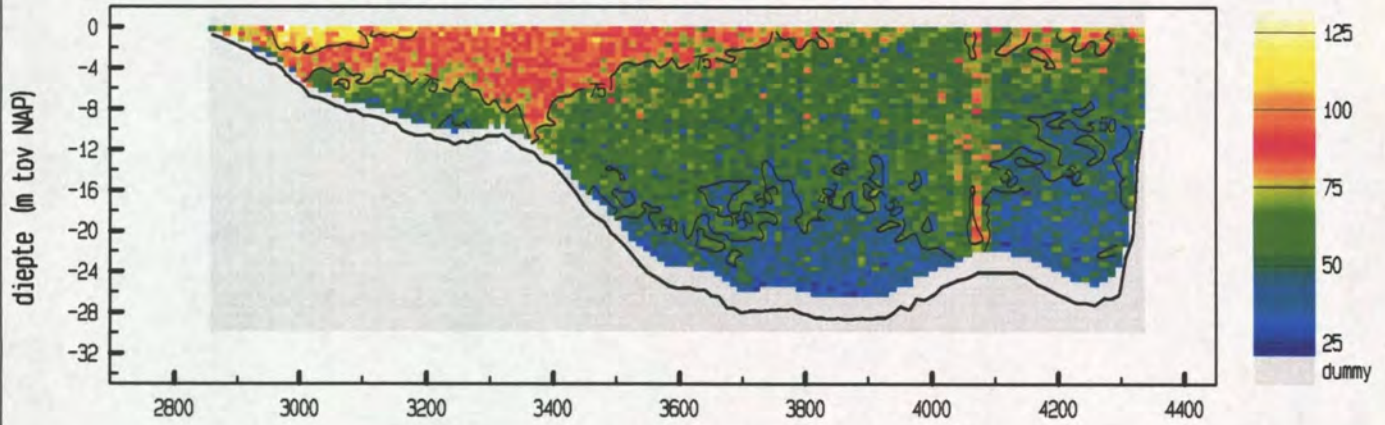

snelheid evenwijdig aan de raai (cm/sec)

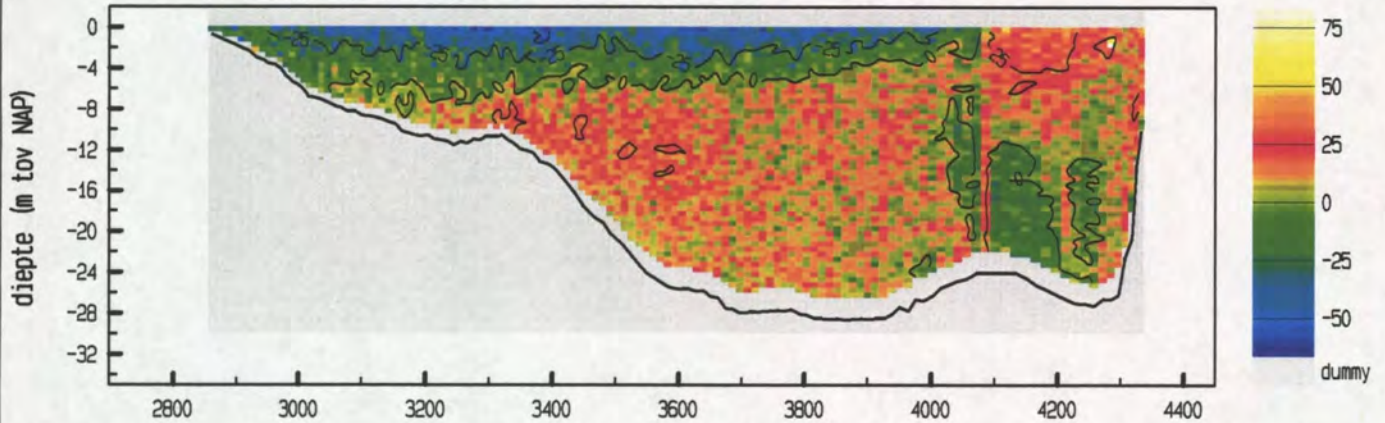

vertikale snelheid (cm/sec)

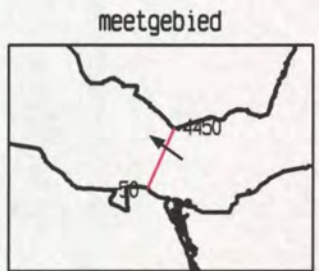
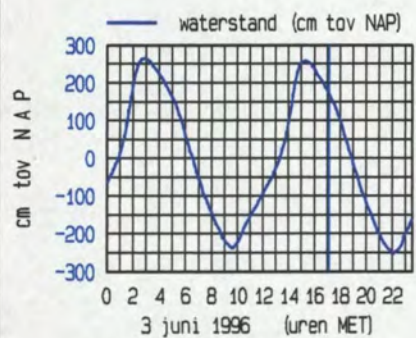
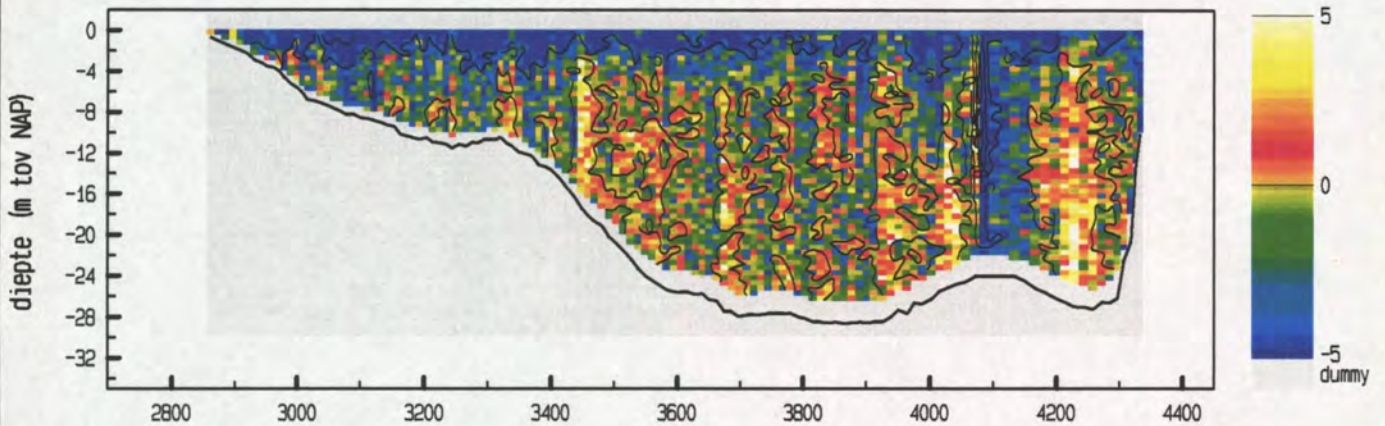

maximum gemiddelde stroom-
 snelheid in de verticaleal

afstand uit nulpunt : 2979 m
 stroomsnelheid : 107 cm/sec
 stroomrichting : 306 °

doorstroomoppervlak : 30345 m²
 raaidebiet : 18543 m³/sec

snelheid loodrecht op de raai (cm/sec)

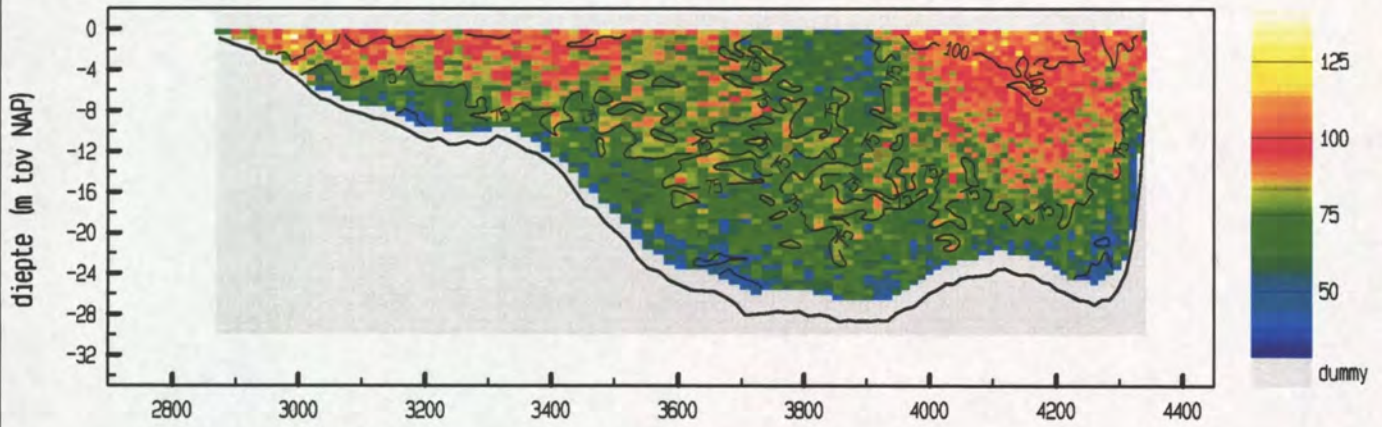

snelheid evenwijdig aan de raai (cm/sec)

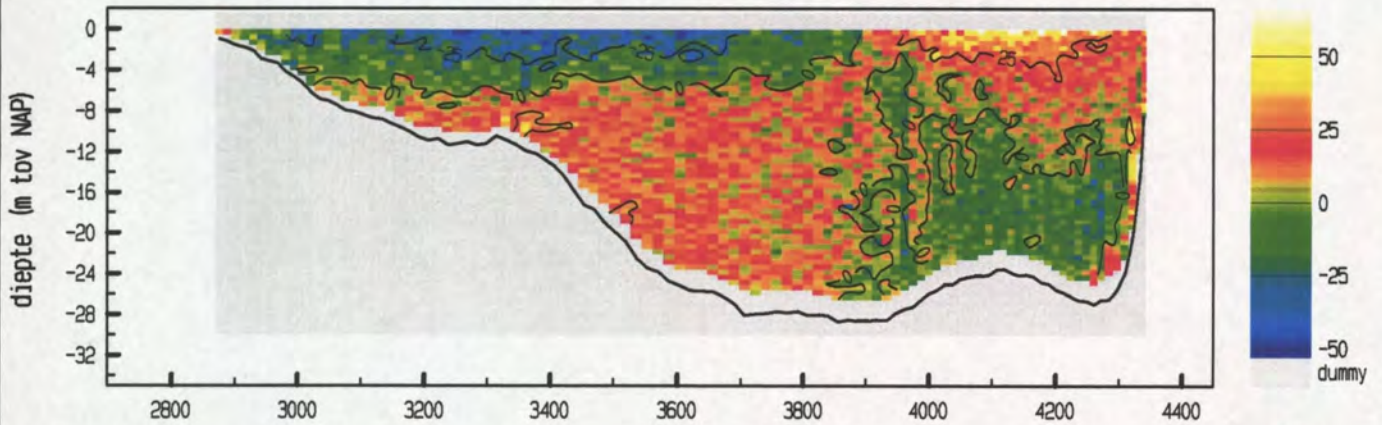

vertikale snelheid (cm/sec)

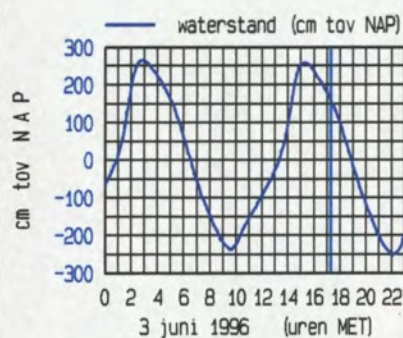
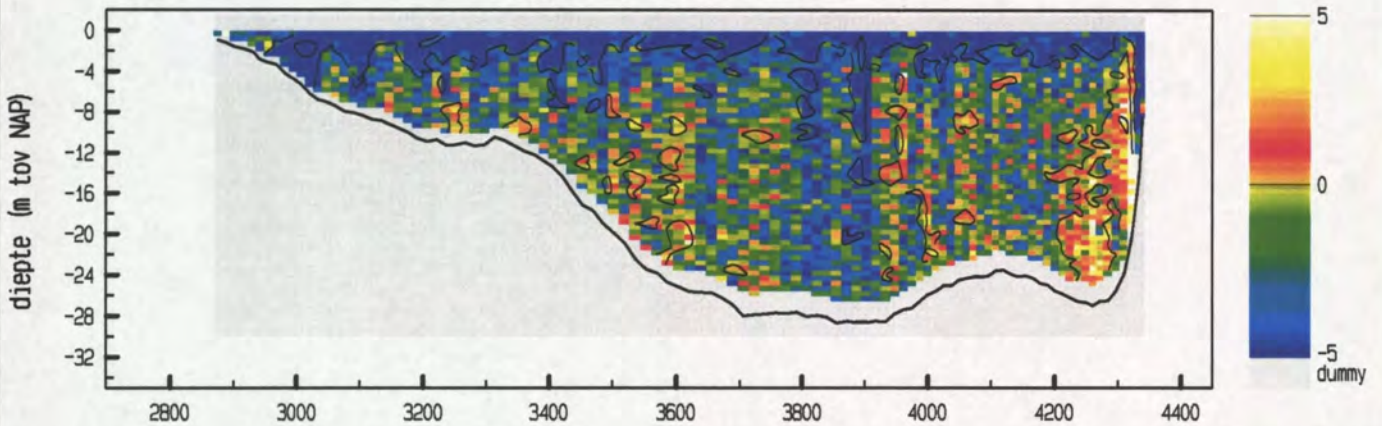

maximum gemiddelde stroom-
 snelheid in de vertikaal

afstand uit nulpunt : 2995 m
 stroomsnelheid : 111 cm/sec
 stroomrichting : 307 °

doorstroomoppervlak : 29827 m²
 raaidebiet : 22492 m³/sec

snelheid loodrecht op de raai (cm/sec)

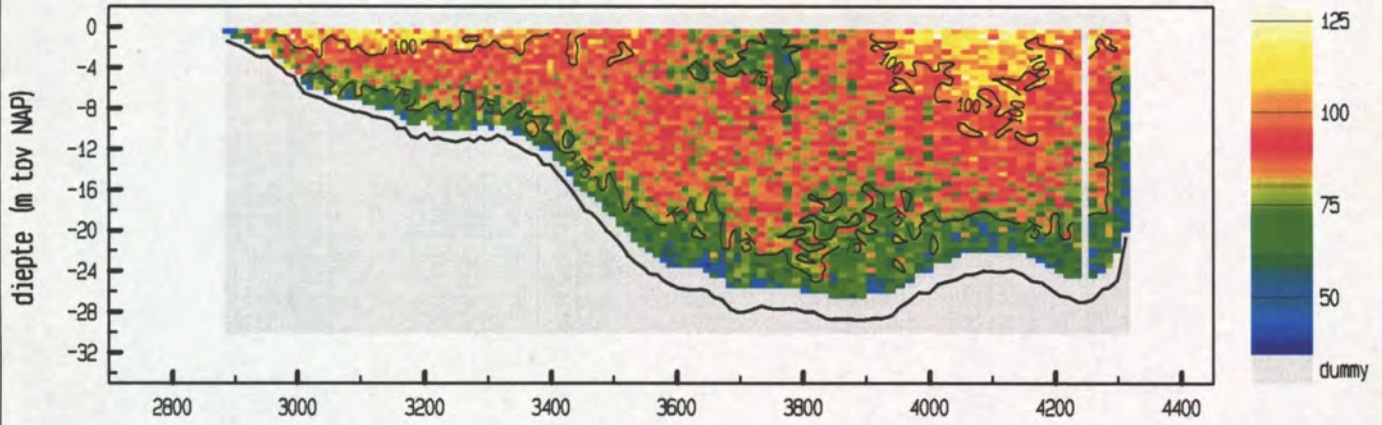

snelheid evenwijdig aan de raai (cm/sec)

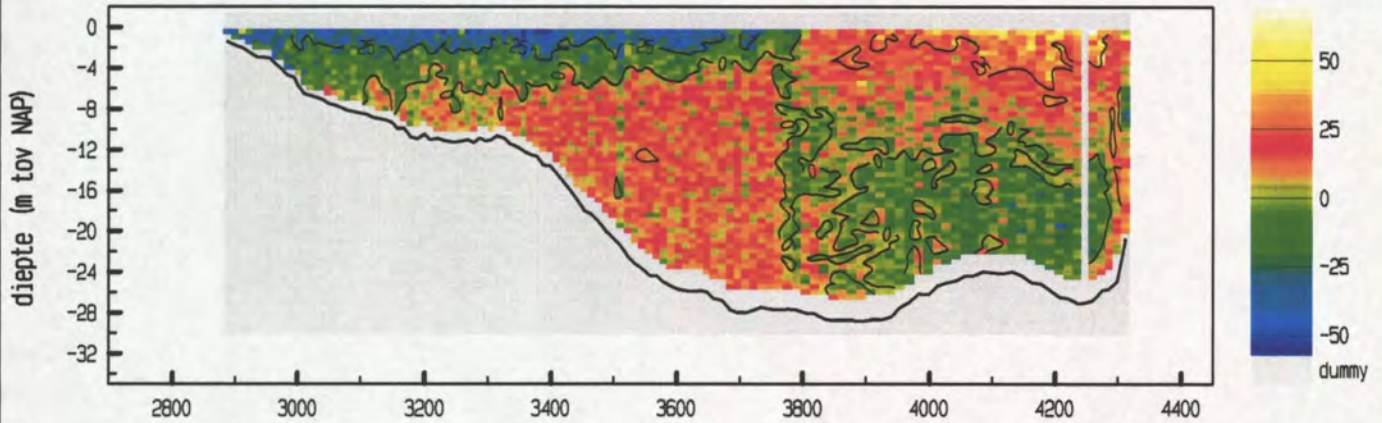

vertikale snelheid (cm/sec)

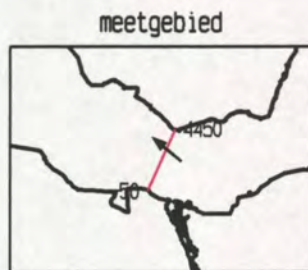
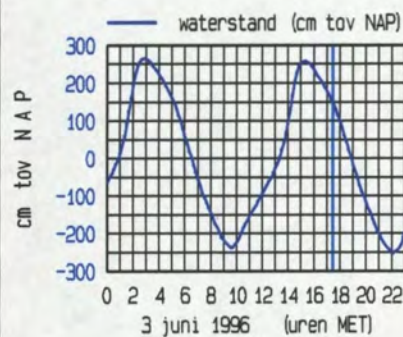
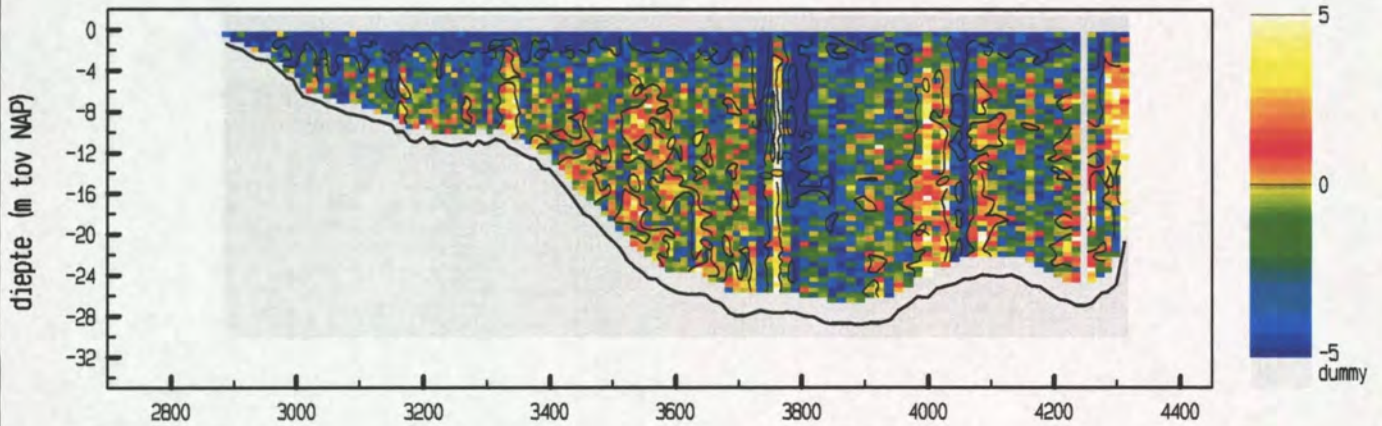

maximum gemiddelde stroom-
 snelheid in de vertikaal

afstand uit nulpunt : 2984 m

stroomsnelheid : 100 cm/sec

stroomrichting : 310 °

doorstroomoppervlak : 29581 m²

raaidebiet : 24161 m³/sec

snelheid loodrecht op de raai (cm/sec)

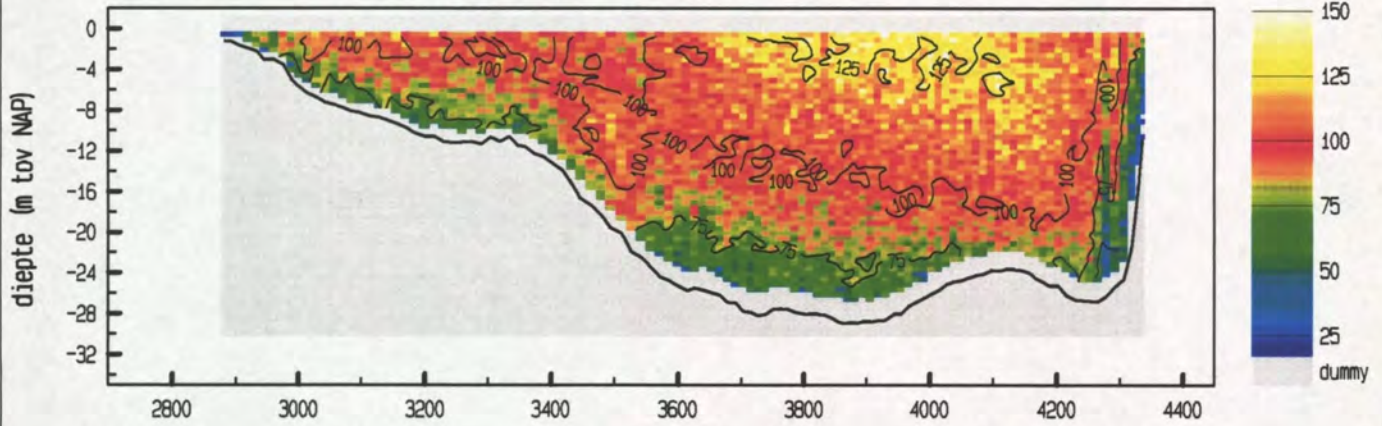

snelheid evenwijdig aan de raai (cm/sec)

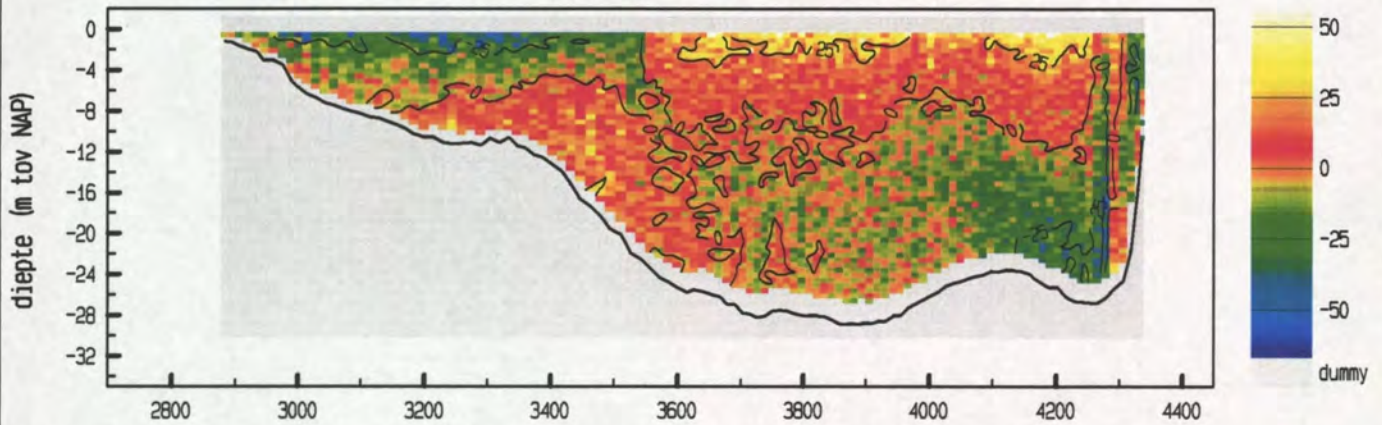

vertikale snelheid (cm/sec)

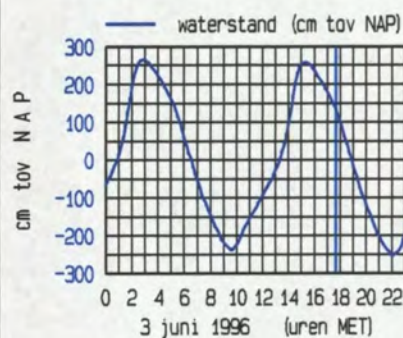
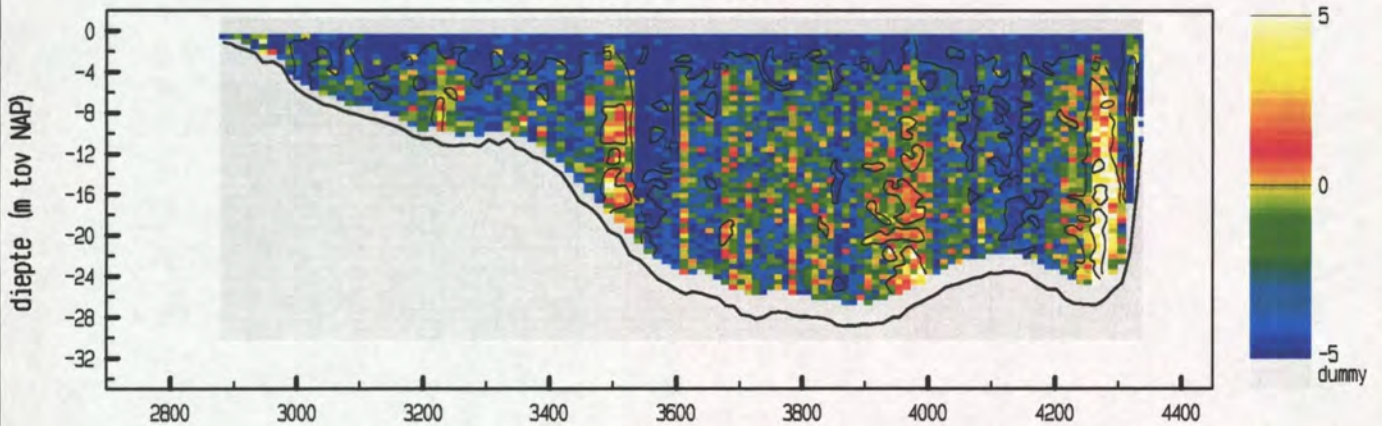

maximum gemiddelde stroom-
 snelheid in de vertikaal

afstand uit nulpunt : 4108 m

stroomsnelheid : 111 cm/sec

stroomrichting : 296 °

doorstroomoppervlak : 29405 m²

raaidebiet : 27378 m³/sec

snelheid loodrecht op de raai (cm/sec)

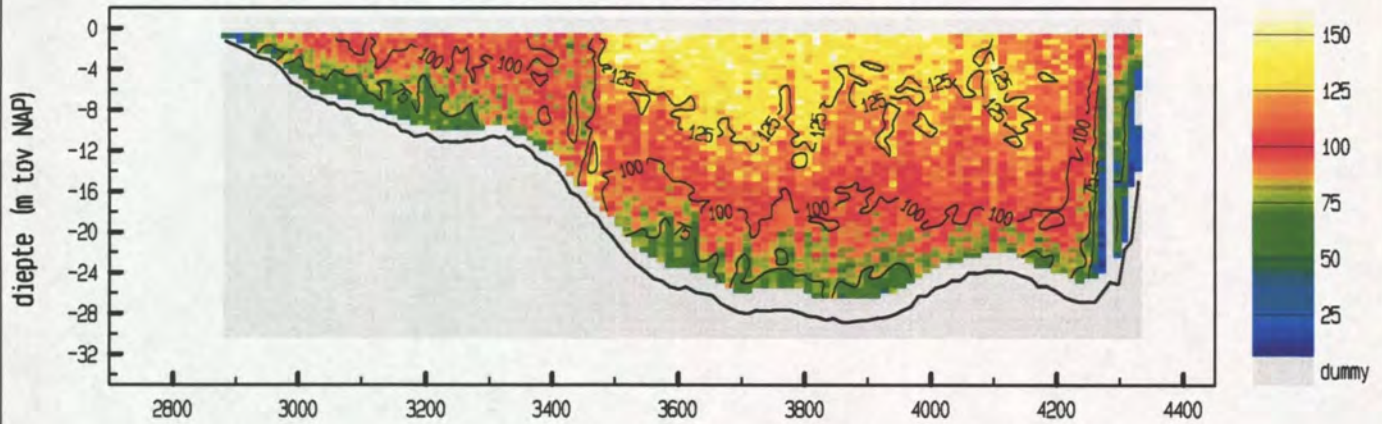

snelheid evenwijdig aan de raai (cm/sec)

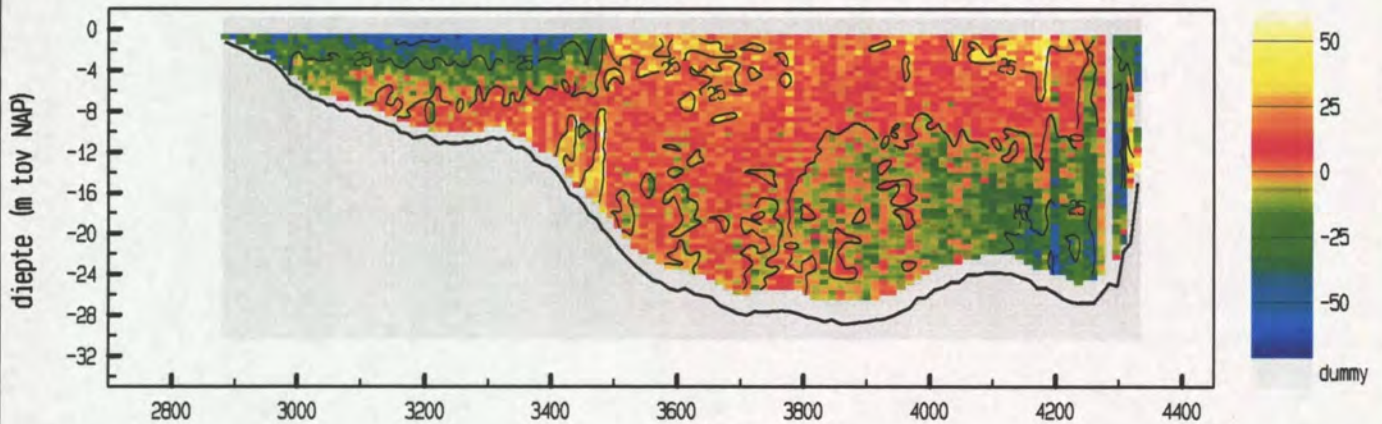

vertikale snelheid (cm/sec)

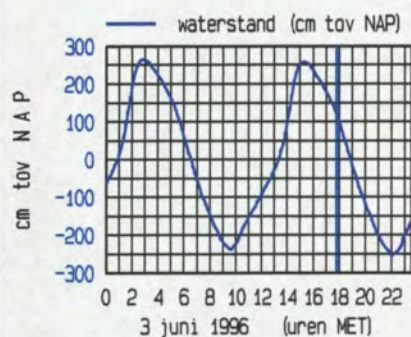
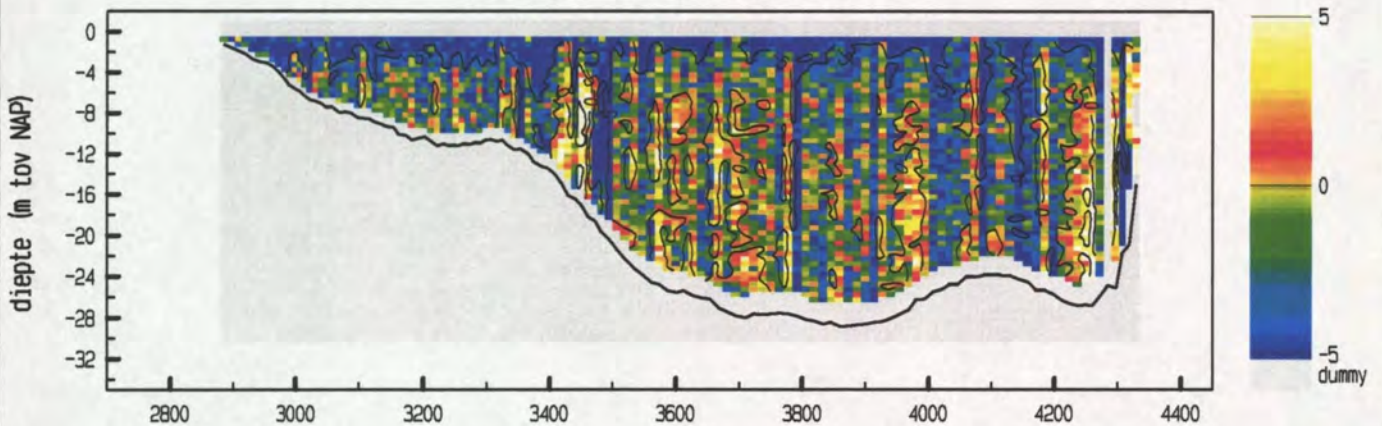

maximum gemiddelde stroom-
 snelheid in de vertikaal

afstand uit nulpunt : 4101 m
 stroomsnelheid : 119 cm/sec
 stroomrichting : 295 °

doorstroomoppervlak : 29374 m²
 raaidebiet : 29058 m³/sec

snelheid loodrecht op de raai (cm/sec)

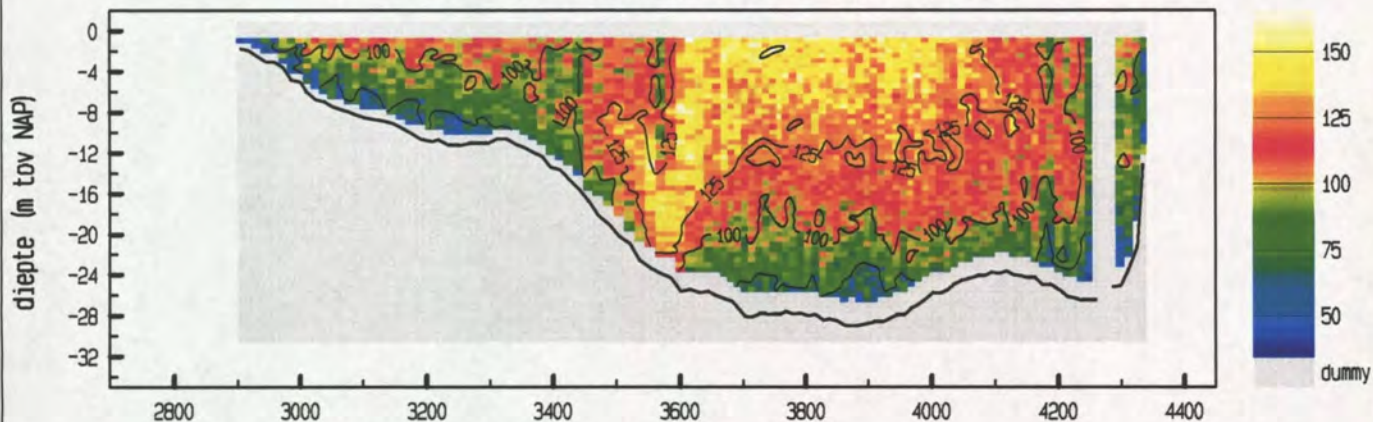

snelheid evenwijdig aan de raai (cm/sec)

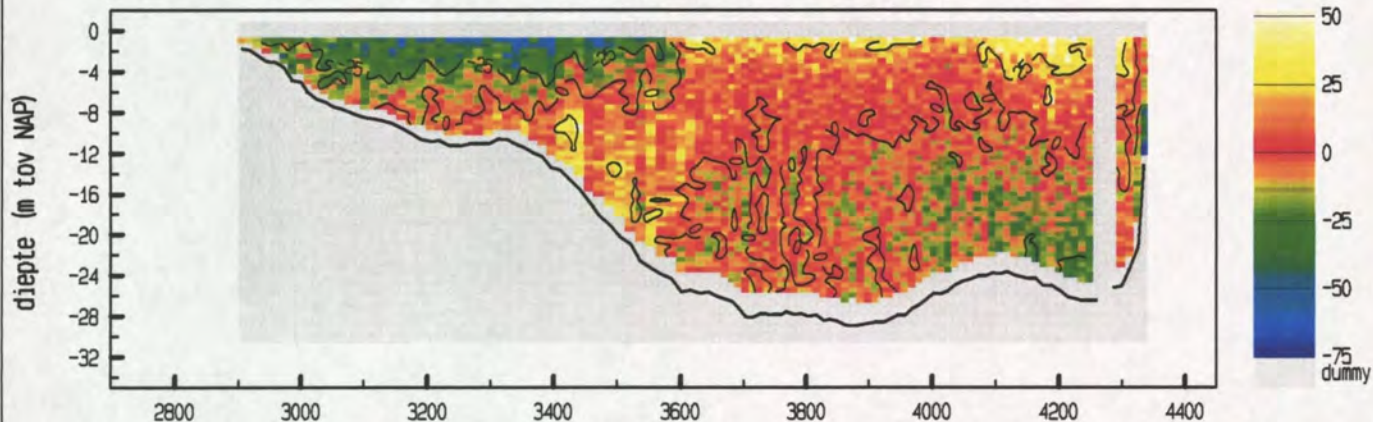

vertikale snelheid (cm/sec)

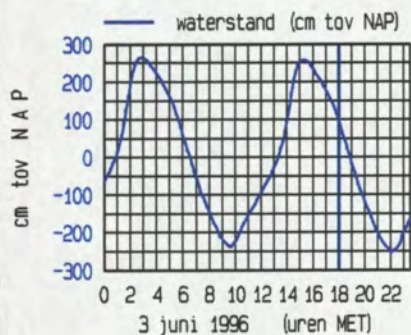
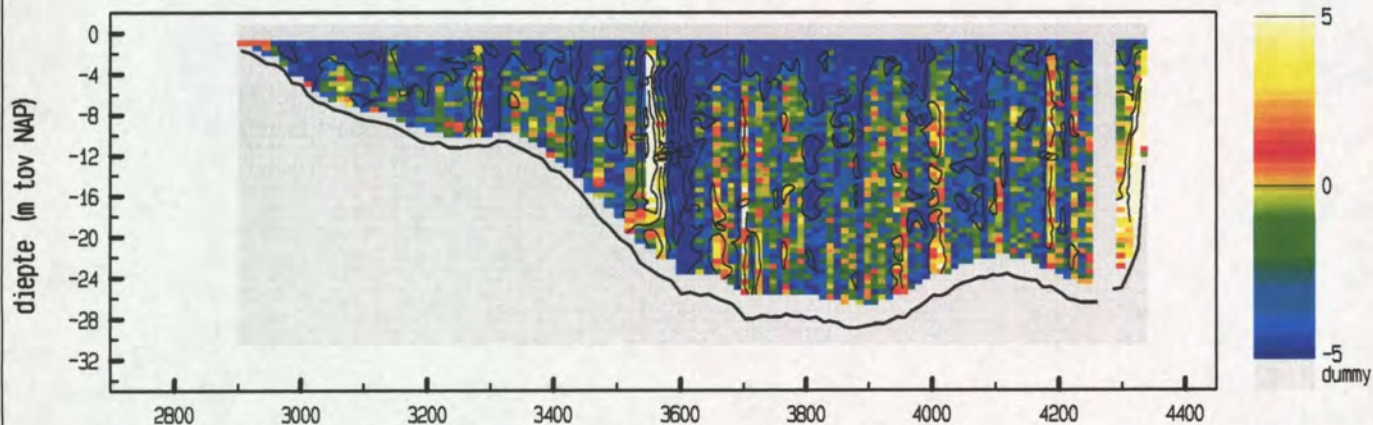

maximum gemiddelde stroom-
 snelheid in de verticaleal

afstand uit nulpunt : 3601 m
 stroomsnelheid : 131 cm/sec
 stroomrichting : 291 °

doorstroomoppervlak : 28868 m²
 raaidebiet : 29963 m³/sec

snelheid loodrecht op de raai (cm/sec)

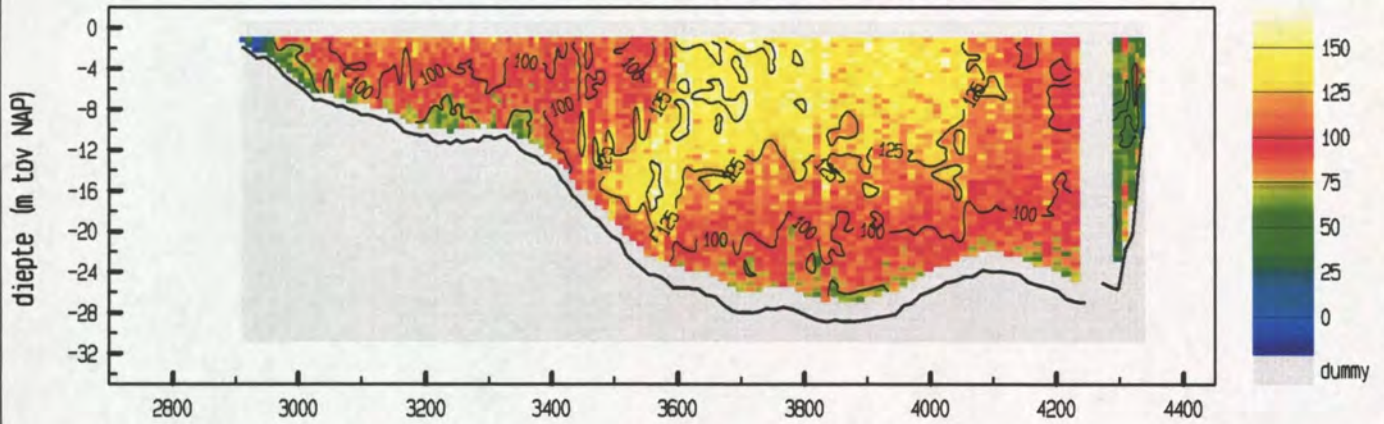

snelheid evenwijdig aan de raai (cm/sec)

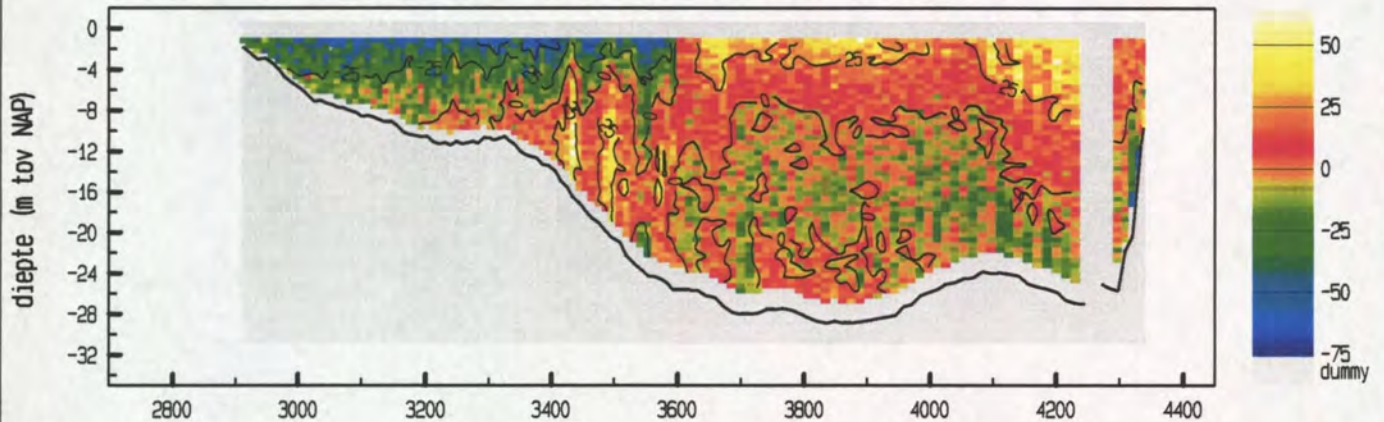

vertikale snelheid (cm/sec)

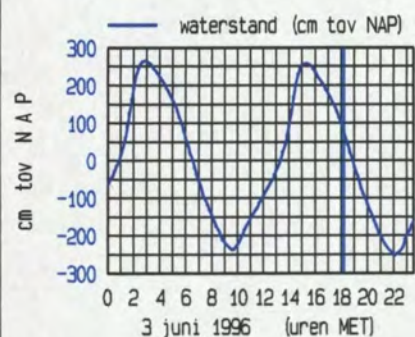
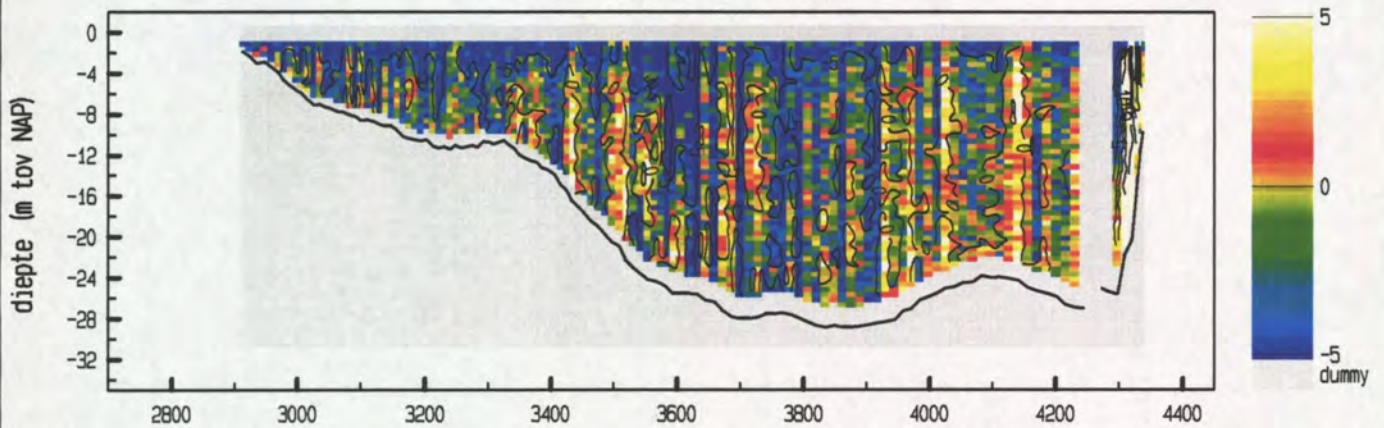

maximum gemiddelde stroom-
 snelheid in de vertikaal

afstand uit nulpunt : 3575 m
 stroomsnelheid : 133 cm/sec
 stroomrichting : 291°

doorstroomoppervlak : 28795 m²
 raai gebied : 30013 m³/sec

snelheid loodrecht op de raai (cm/sec)

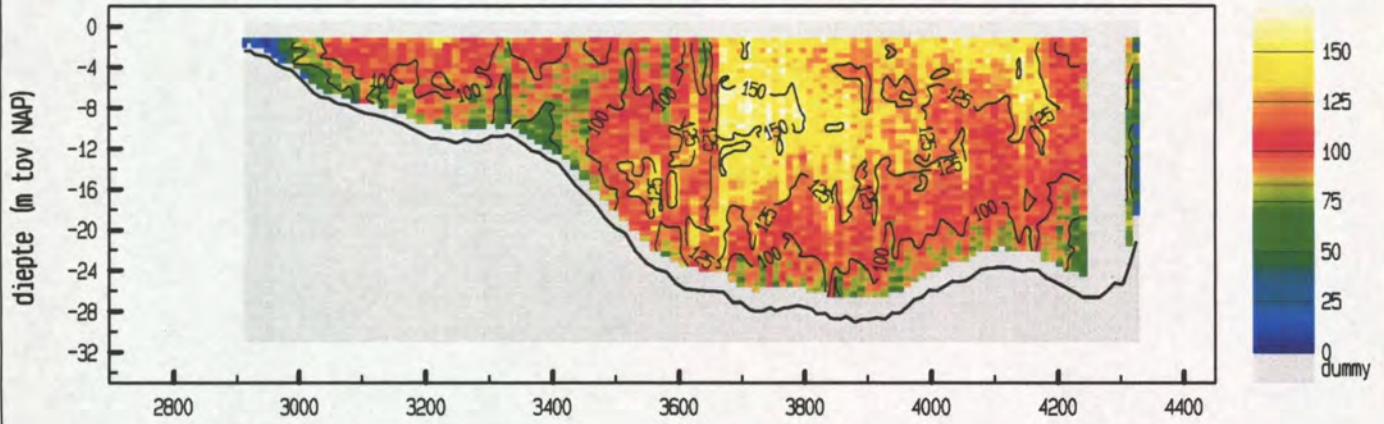

snelheid evenwijdig aan de raai (cm/sec)

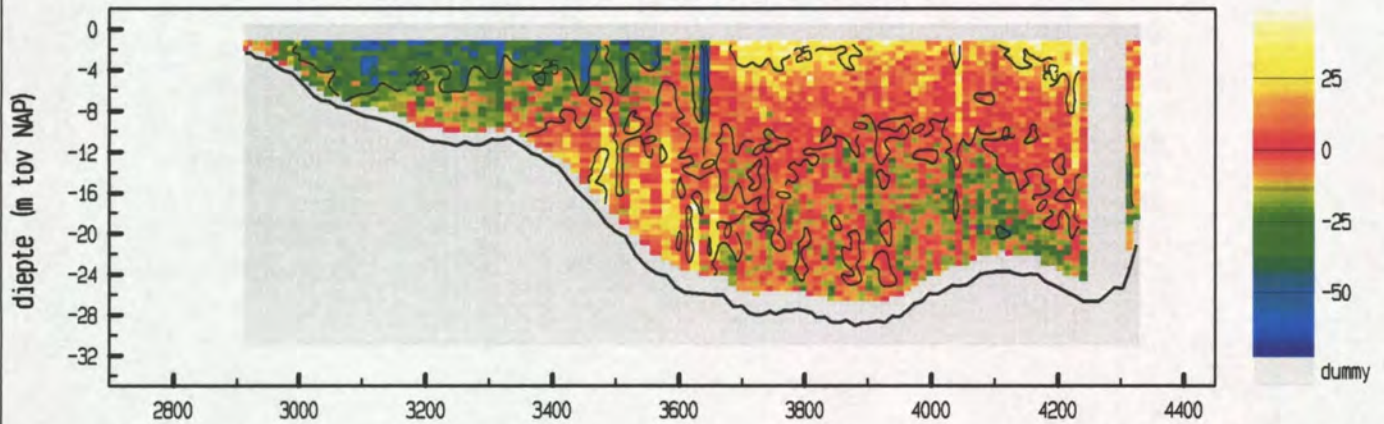

vertikale snelheid (cm/sec)

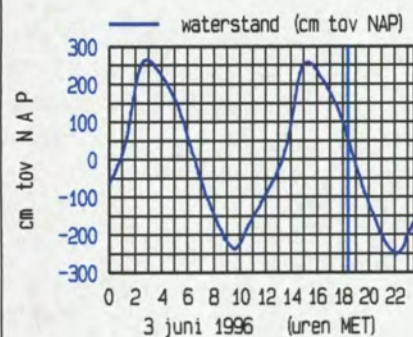
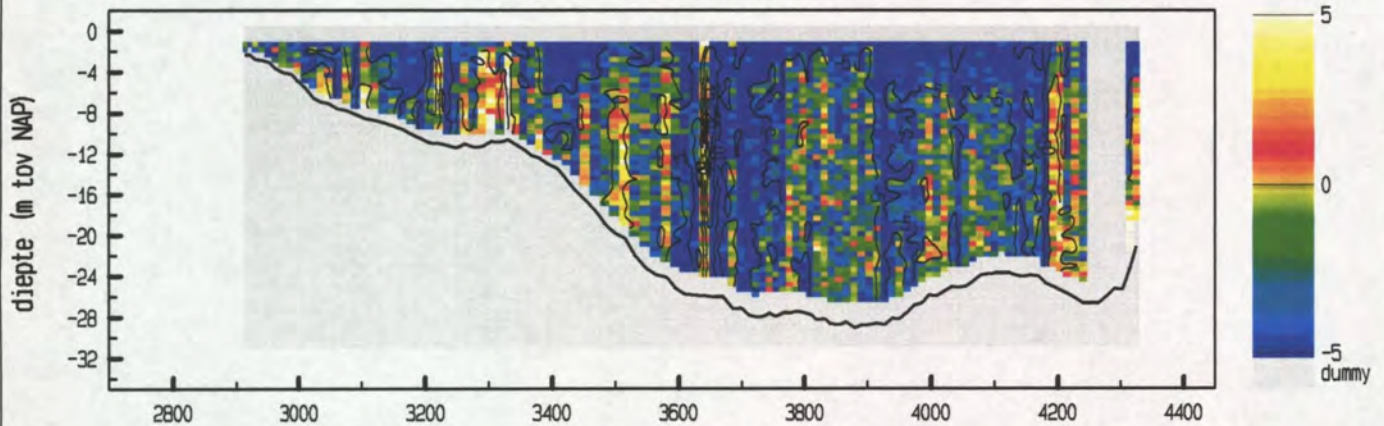

maximum gemiddelde stroom-
 snelheid in de vertikaal

afstand uit nulpunt : 3671 m
 stroomsnelheid : 143 cm/sec
 stroomrichting : 293 °

doorstroomoppervlak : 28162 m²
 raaidbiet : 29801 m³/sec

snelheid loodrecht op de raai (cm/sec)

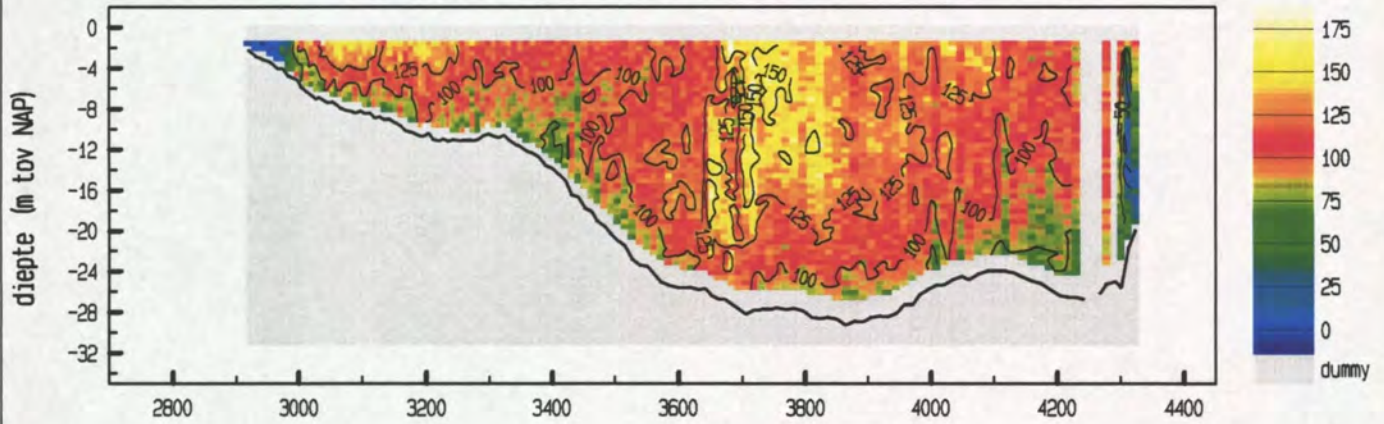

snelheid evenwijdig aan de raai (cm/sec)

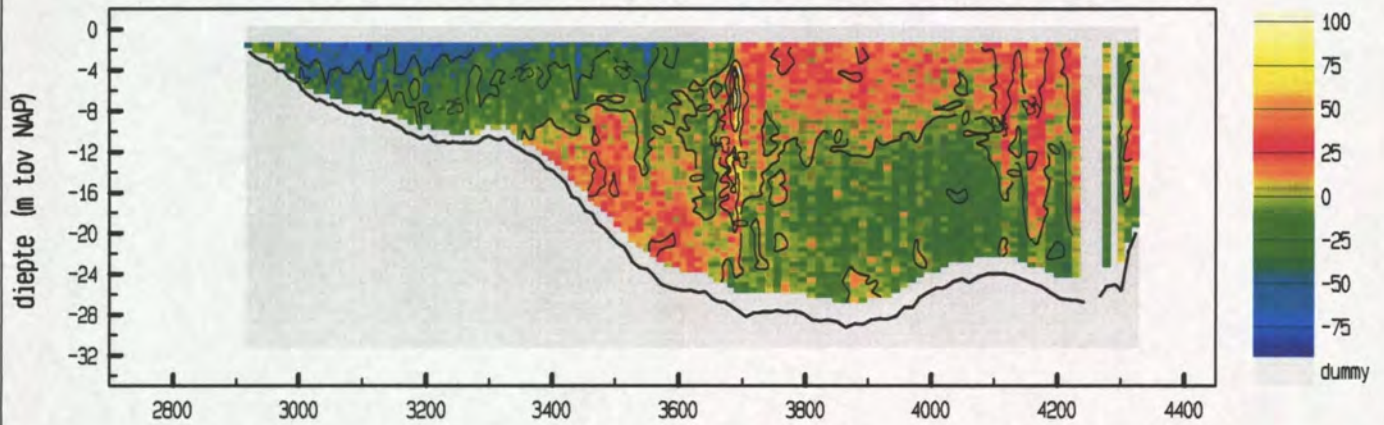

vertikale snelheid (cm/sec)

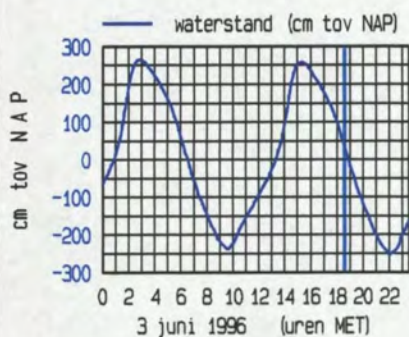
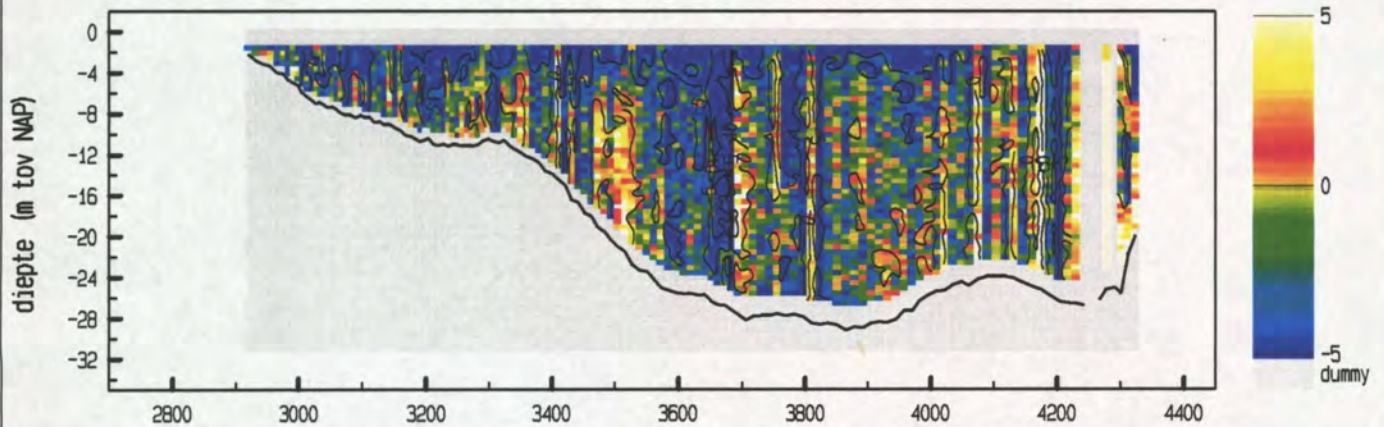

maximum gemiddelde stroom-
 snelheid in de vertikaal

afstand uit nulpunt : 3717 m

stroomsnelheid : 144 cm/sec

stroomrichting : 292 °

doorstroomoppervlak : 28051 m²

raaidebiet : 29810 m³/sec

snelheid loodrecht op de raai (cm/sec)

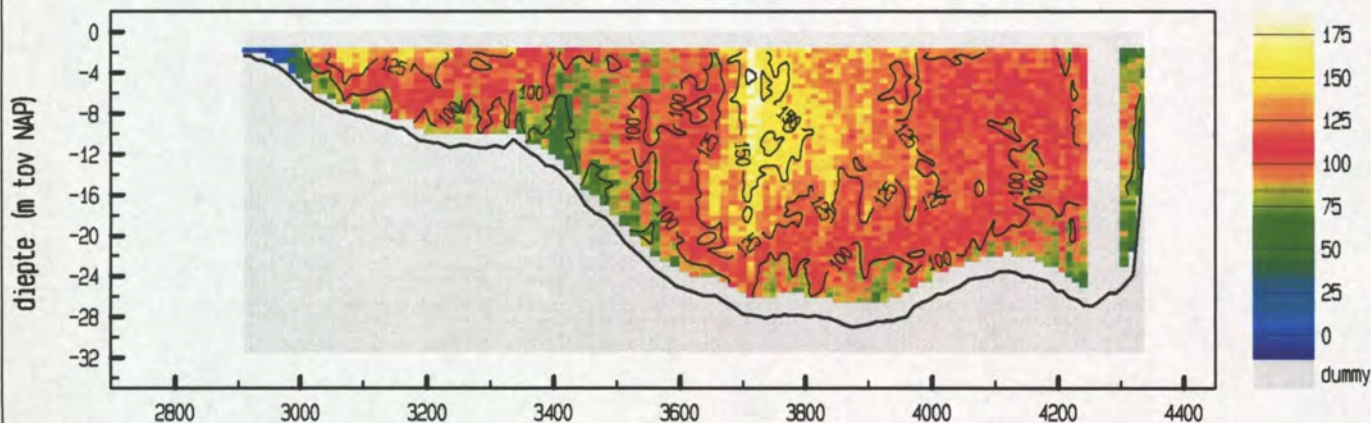

snelheid evenwijdig aan de raai (cm/sec)

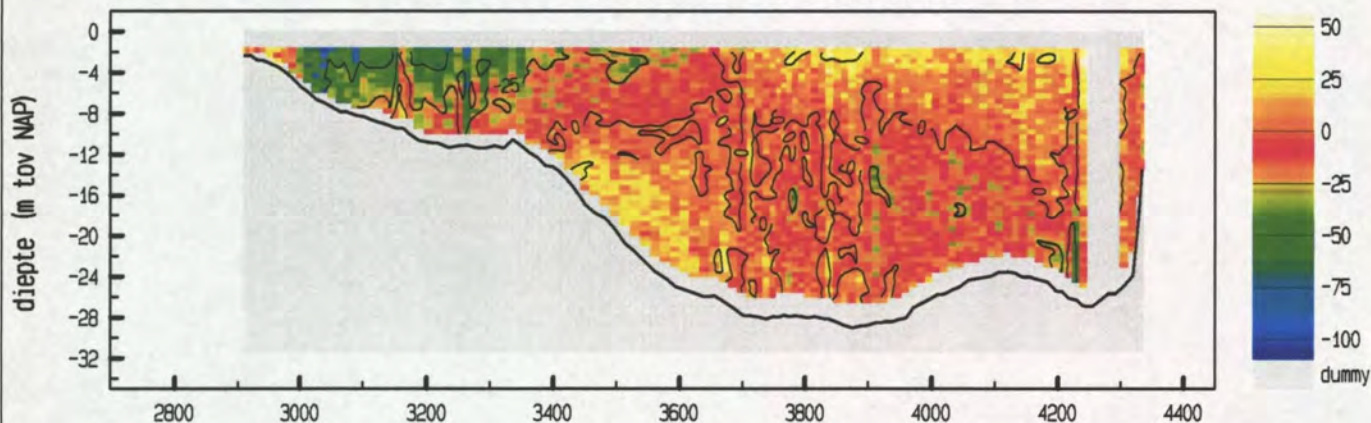

vertikale snelheid (cm/sec)

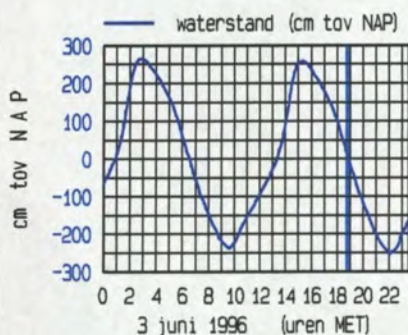
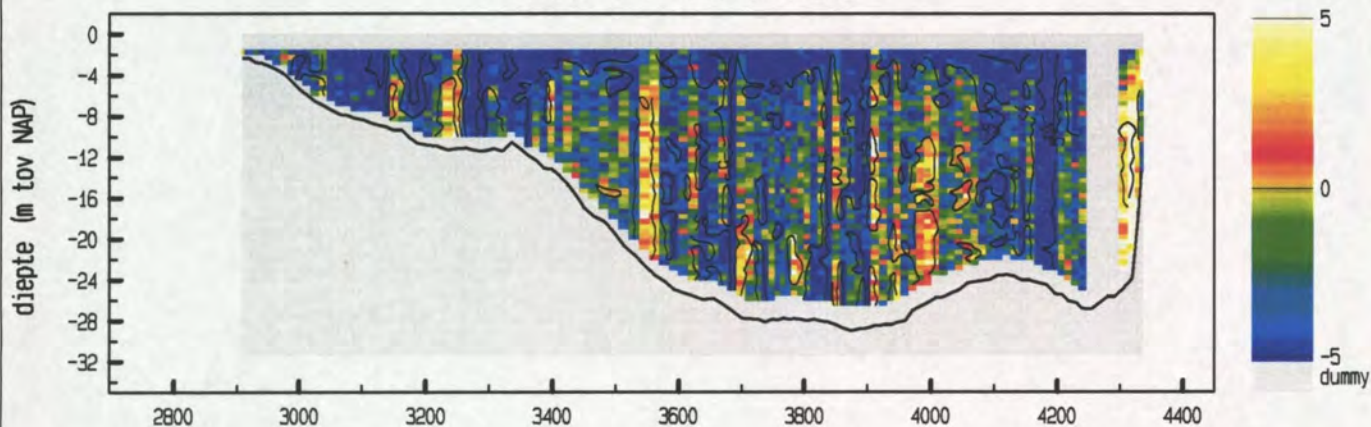

maximum gemiddelde stroom-
 snelheid in de vertikaal

afstand uit nulpunt : 3713 m
 stroomsnelheid : 153 cm/sec
 stroomrichting : 290°

doorstroomoppervlak : 27664 m²
 raaidebiet : 29330 m³/sec

snelheid loodrecht op de raai (cm/sec)

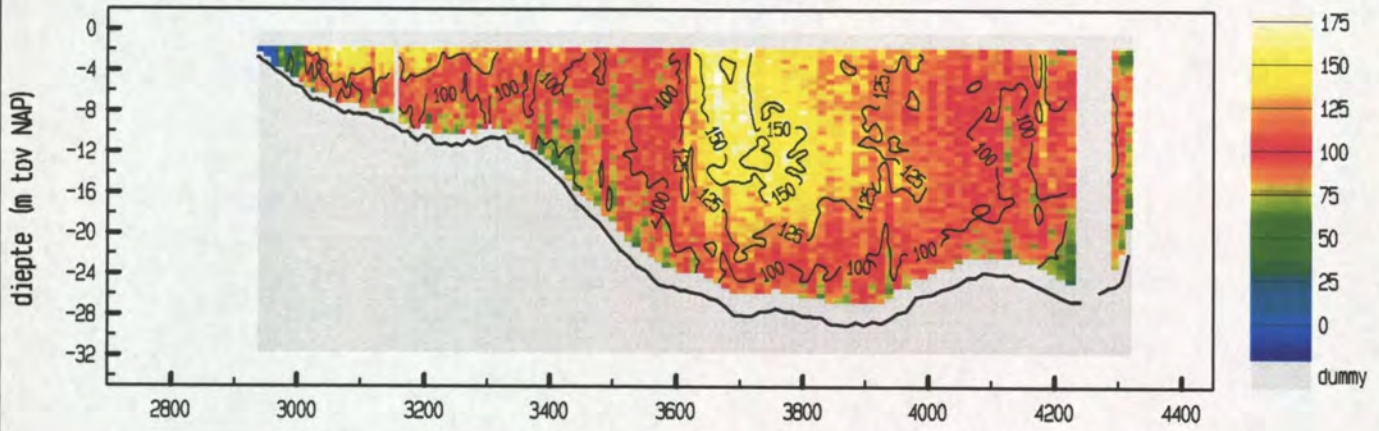

snelheid evenwijdig aan de raai (cm/sec)

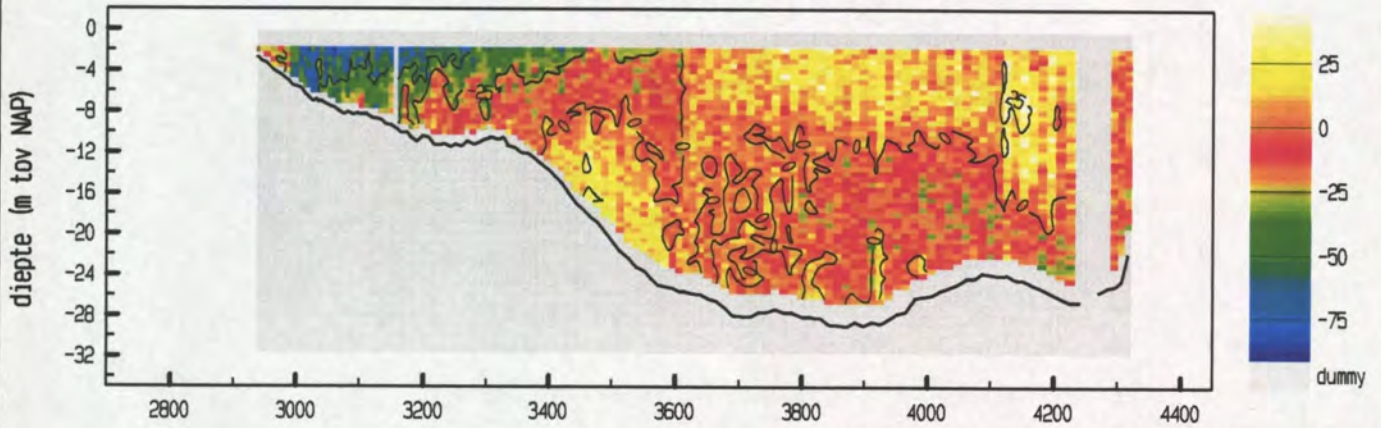

vertikale snelheid (cm/sec)

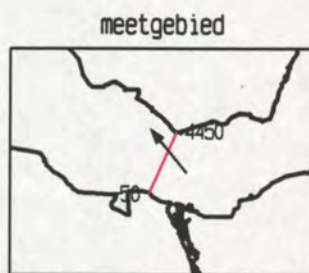
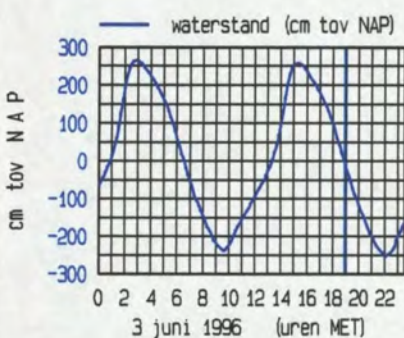
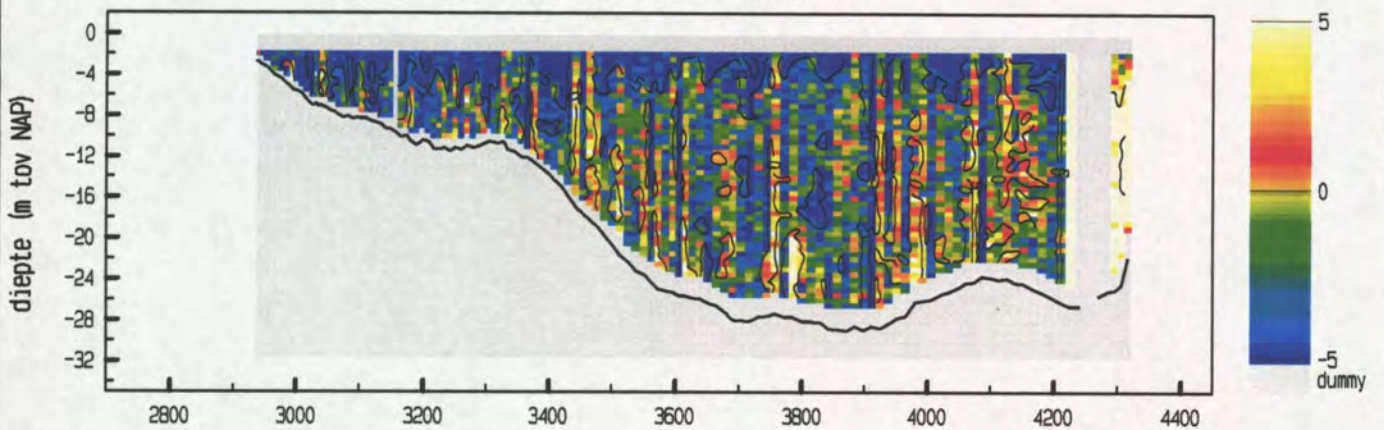

maximum gemiddelde stroom-
 snelheid in de vertikaal

afstand uit nulpunt : 3058 m
 stroomsnelheid : 150 cm/sec
 stroomrichting : 320 °

doorstroomoppervlak : 27240 m²
 raaidebiet : 29033 m³/sec

directie zeeland
meetdienst zeeland
blad nr.: 13

7a. Debiet Everingen

lokatiennaam : EVER

soort/fase : Q302

omschrijving: debiet in m³/sec

	00	10	20	30	40	50
03						-4402
04	462	6535	10669	15708	18006	21414
05	23433	26062	27976	29022	29485	29454
06	29921	30413	30061	29455	29051	28136
07	27491	26556	25739	24713	23632	22509
08	21479	20705	19720	18626	17263	16219
09	14887	13452	11660	9453	7276	4144
10	909	-2496	-6192	-8895	-11103	-12597
11	-13940	-14843	-15500	-15818	-16496	-16918
12	-17250	-17800	-18224	-18789	-19281	-19620
13	-20179	-21174	-22371	-24294	-26942	-30431
14	-34539	-38685	-43603	-46011	-46327	-45033
15	-41674	-37331	-33771	-27001	-22221	-16864
16	-12342	-7404	-2630	3153	8286	13154
17	17141	19979	22993	25039	27684	29134
18	29888	30004	29844	29807	29549	29196

datum	tijd	ebvolume (m ³)	vloedvolume (m ³)
960603	0359 - 1002	445 229 856	
960603	1002 - 1625		- 507 658 880
960603	1625 - 1856	208 530 592	

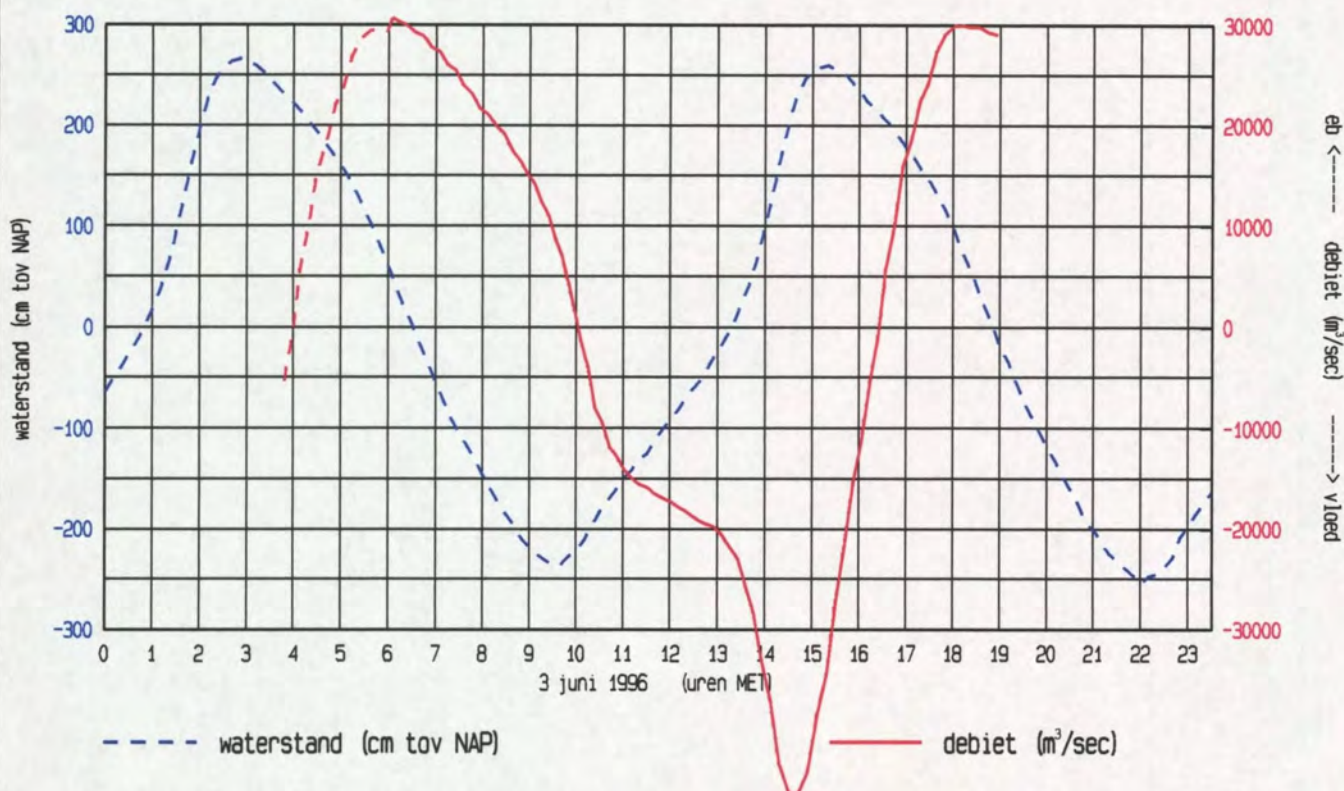

DT: 236743

**Debietmeting - (ADCP)
Westerschelde Raai - 7
3 en 4 juni 1996**

b. Pas v TERNEUZEN



Meetdienst Zeeland

Notitie nr. ZLMD-96.N.025A
Afdeling AXMH
Vlissingen, nov. 1996

**Directie Zeeland
Meetdienst Zeeland**

Notitie

Nummer: ZLMD-96.N.025 A

Onderwerp: Meetresultaten
Debietmeting Raai 7
Everingen - Pas van Terneuzen

Datum: 3 en 4 juni 1996

Code: 0415M9601

Datum: november 1996

Auteur: Verwerking Hydrografie

Bijlagen: 7

Rijkswaterstaat Meetdienst Zeeland
Prins Hendrikweg 3
4382 NR VLISSINGEN
Tel: 0118-422000
Fax: 0118-472772

overzicht gevaren Tracks

ADCP file nummer	Eb / Vloed / Kentering	Begintijd (M:E:T)	Eindtijd (M:E:T)	Koers (deg)	Snelheid (knt)	Geluidssnelheid (M/s)
1	eb	05:41	05:48	23.91	5/6	1491
2		05:57	06:03	203.91		
3		06:14	06:21	23.91		
4		06:31	06:37	203.91		
5		06:44	06:50	23.91		
6		06:59	07:08	203.91		
7		07:15	07:23	23.91		
8		07:31	07:39	203.91		
9		07:46	07:53	23.91		
10		08:00	08:06	203.91		1490
11		08:18	08:24	23.91		
12		08:33	08:41	203.91		
13		08:49	08:56	23.91		
14		09:02	09:10	203.91		
15		09:17	09:24	23.91		
16		09:30	09:38	203.91		
17		09:44	09:50	23.91		
18		10:01	10:09	203.91		
19		10:16	10:22	23.91		
20		10:30	10:38	203.91		
21	eb	10:46	10:52	23.91		
22	kentering	11:02	11:09	203.91		
23	vloed	11:17	11:23	23.91		1489
24		11:31	11:38	203.91		
25		11:41	11:48	23.91		
26		11:59	12:05	203.91		
27		12:14	12:21	23.91		
28		12:33	12:39	203.91		
29		12:46	12:52	23.91		
30		13:02	13:08	203.91		
31		13:15	13:22	23.91		
32		13:30	13:36	203.91		
33		13:44	13:52	23.91		1490
34		14:01	14:08	203.91		
35		14:15	14:23	23.91		
36		14:32	14:38	203.91		
37		14:45	14:52	23.91		
38		15:01	15:08	203.91		
39		15:16	15:24	23.91		
40		15:32	15:39	203.91		
41		15:43	15:51	23.91		
42		16:00	16:08	203.91		
43		16:15	16:22	23.91		1492
44		16:33	16:38	203.91		
45	vloed	16:45	16:53	23.91		
46	kentering	17:02	17:08	203.91		
47	eb	17:17	17:24	23.91		
48		17:31	17:38	203.91		
49		17:44	17:52	23.91		
50		17:59	18:07	203.91		
51		18:15	18:22	23.91		
52		18:30	18:37	203.91	5/6	1492

afstand in meters t.o.v. het nulpunt

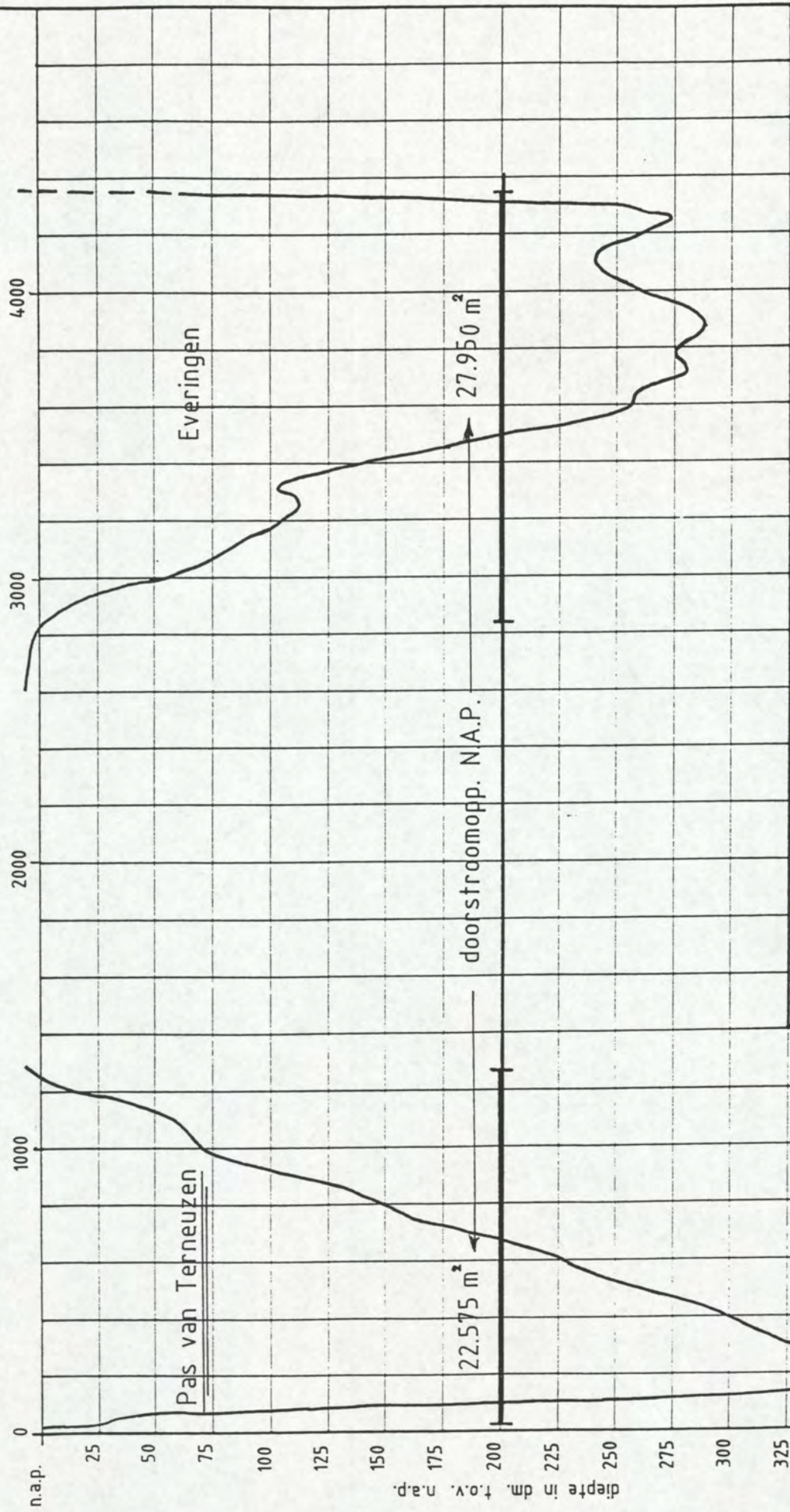

rijkswaterstaat		bijl. 2.	
directie zeeland - meetdienst zeeland		get.	
Debietraai - 7 Westerschelde		gec.	code 0415 M96.01
d.d. 3 juni 1996		gez.	schaal 20.000 / 250
		akk.	nr.

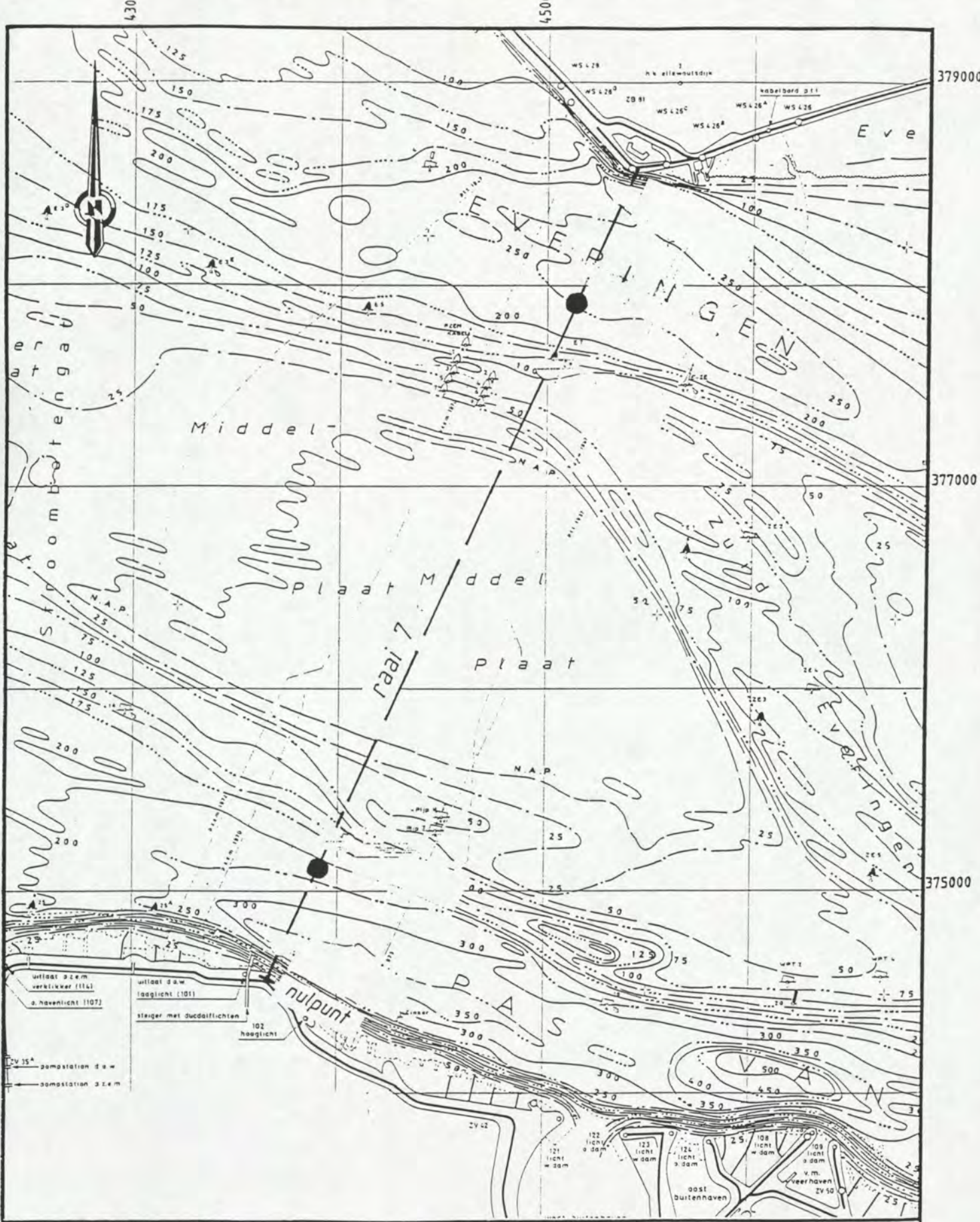

rijkswaterstaat directie zeeland - meetdienst Situatie meetraai met waterstandslokaties d.d.: 3 en 4 juni 1996	get.	bijl. 3
	gec.	code 04.15 M 96.01
	gez.	schaal 1:25.000
	akk.	nr.

P A S van T E R N E U Z E N

waterstanden lokatie (9999) uit WTO2 TERN
 x= 43913. y= 375118.

		0	10	20	30	40	50
960604	0000	-136	-121	-112	-99	-88	-78
	0100	-66	-56	-37	-26	-8	10
	0200	34	65	100	139	176	210
	0300	233	247	254	257	258	256
	0400	252	247	235	228	221	214
	0500	206	196	185	173	162	150
	0600	135	119	102	84	64	44
	0700	25	7	-12	-33	-52	-67
	0800	-84	-99	-113	-130	-145	-156
	0900	-168	-182	-197	-206	-217	-226
	1000	-230	-231	-235	-230	-220	-209
	1100	-197	-187	-173	-158	-146	-139
	1200	-127	-119	-109	-103	-88	-78
	1300	-68	-56	-49	-32	-22	-10
	1400	5	20	39	59	88	120
	1500	155	190	221	244	256	263
	1600	265	263	261	253	247	237
	1700	226	219	212	201	190	179
	1800	166	154	143	127	111	95
	1900	74	54	35	16	-1	-23
	2000	-41	-59	-77	-96	-108	-125
	2100	-137	-156	-167	-179	-193	-206
	2200	-214	-226	-235	-239	-244	-246
	2300	-242	-235	-224	-210	-196	-185

directie zeeland
meetdienst zeeland
blad nr.: 8

4b. Gevalideerde tracks Pas van Terneuzen

Pas van Terneuzen Raai 7 dd 4 juni 1996

gemeten snelheid (cm/sec)

gemeten richting (° tov N)

adcpfile : data/gevalid/0415v02/pn07001a.valtijd : 0541 - 0548

adcpfile : data/gevalid/0415v02/pn07001a.valtijd : 0541 - 0548

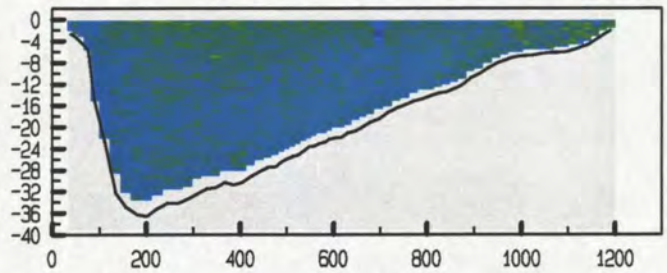
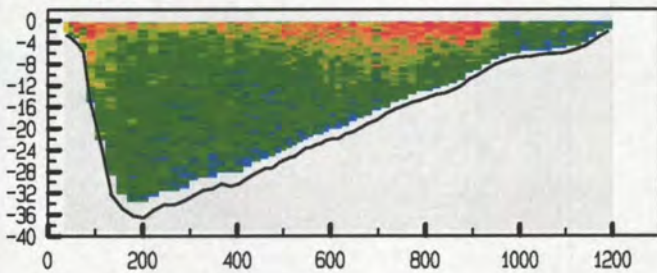

adcpfile : data/gevalid/0415v02/pn07002a.valtijd : 0557 - 0603

adcpfile : data/gevalid/0415v02/pn07002a.valtijd : 0557 - 0603

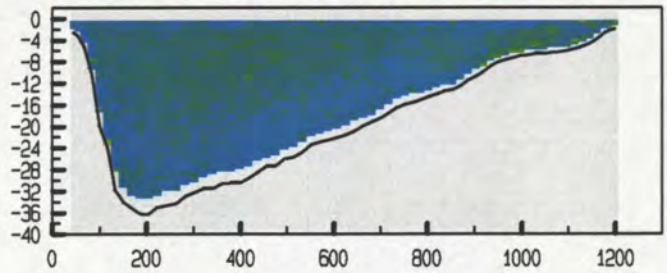
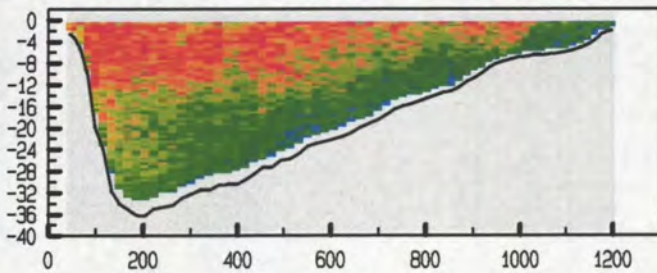

adcpfile : data/gevalid/0415v02/pn07003a.valtijd : 0614 - 0621

adcpfile : data/gevalid/0415v02/pn07003a.valtijd : 0614 - 0621

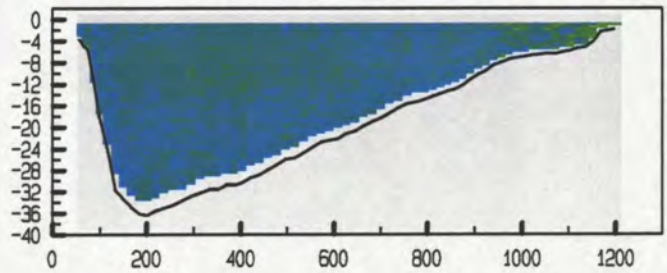
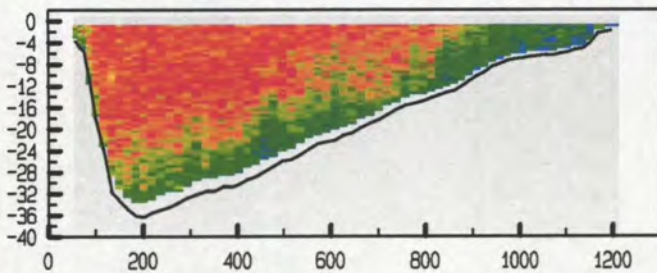

adcpfile : data/gevalid/0415v02/pn07004a.valtijd : 0631 - 0637

adcpfile : data/gevalid/0415v02/pn07004a.valtijd : 0631 - 0637

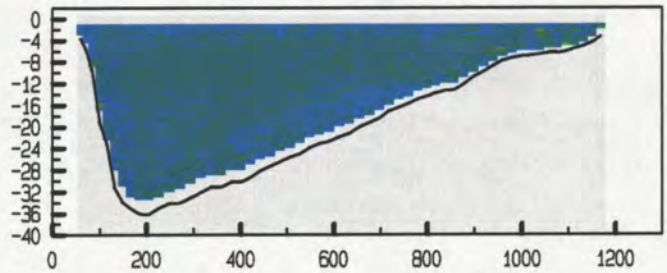
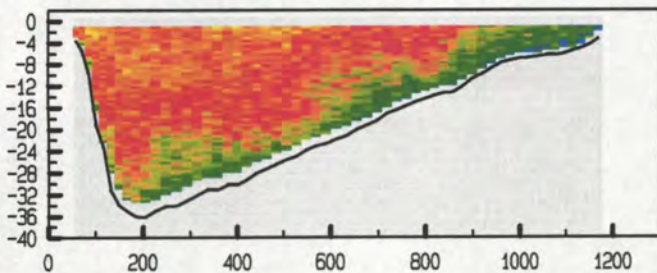

adcpfile : data/gevalid/0415v02/pn07005a.valtijd : 0644 - 0650

adcpfile : data/gevalid/0415v02/pn07005a.valtijd : 0644 - 0650

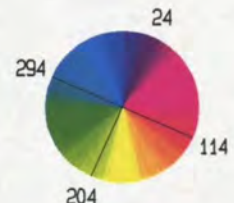
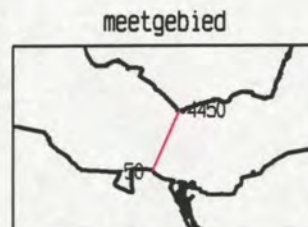
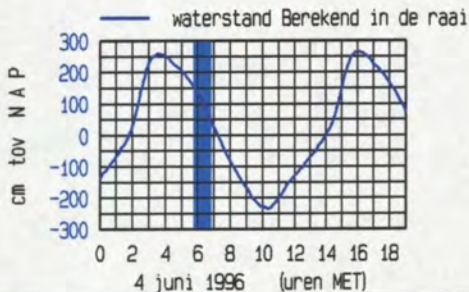
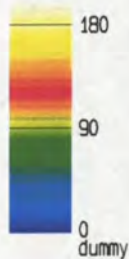
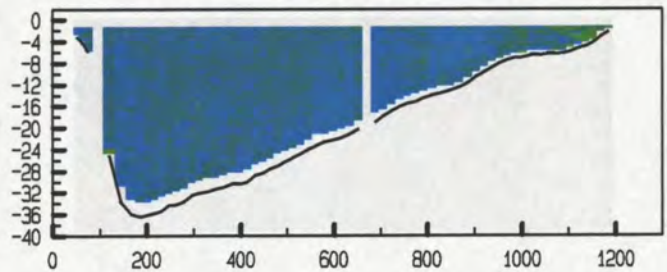
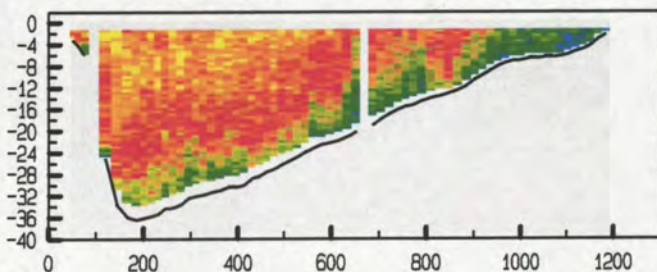

Pas van Terneuzen Raai 7 dd 4 juni 1996

gemeten snelheid (cm/sec)

gemeten richting (° tov N)

adcfile : data/gevalid/0415v02/pn07006a.valtijd : 0659 - 0708

adcfile : data/gevalid/0415v02/pn07006a.valtijd : 0659 - 0708

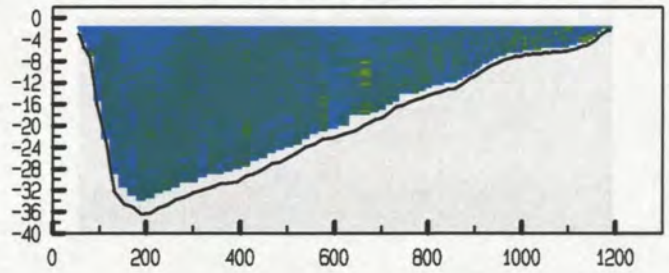
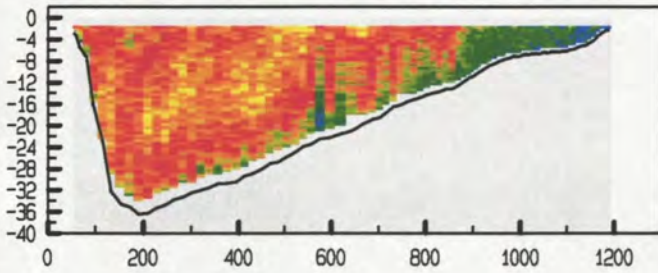

adcfile : data/gevalid/0415v02/pn07007a.valtijd : 0715 - 0723

adcfile : data/gevalid/0415v02/pn07007a.valtijd : 0715 - 0723

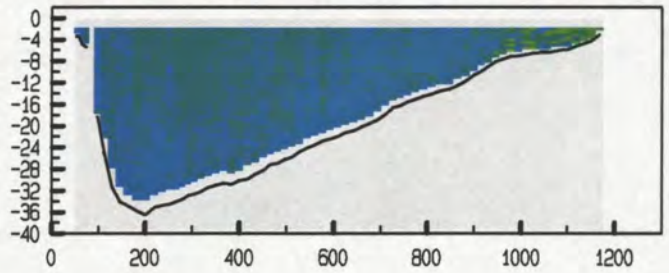
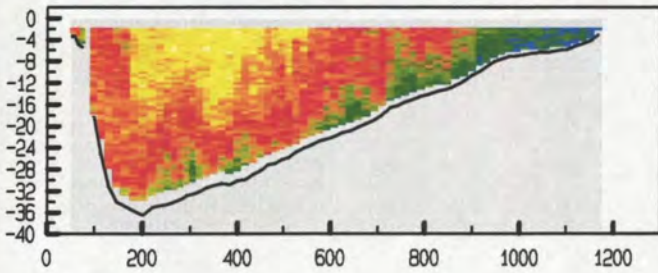

adcfile : data/gevalid/0415v02/pn07008a.valtijd : 0731 - 0739

adcfile : data/gevalid/0415v02/pn07008a.valtijd : 0731 - 0739

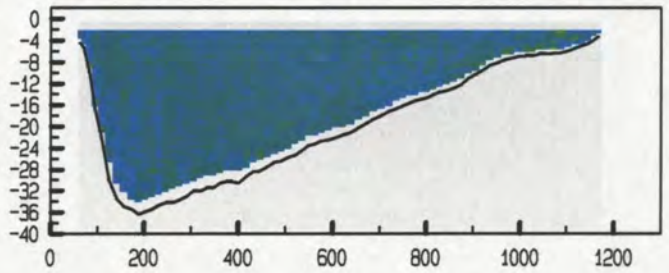
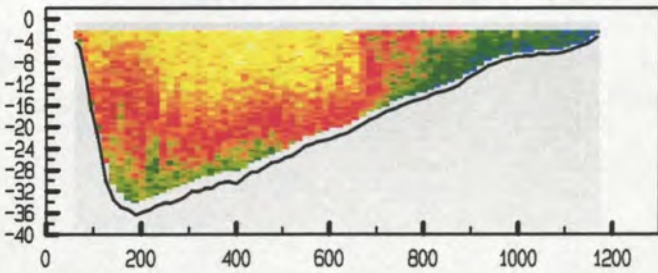

adcfile : data/gevalid/0415v02/pn07009a.valtijd : 0746 - 0753

adcfile : data/gevalid/0415v02/pn07009a.valtijd : 0746 - 0753

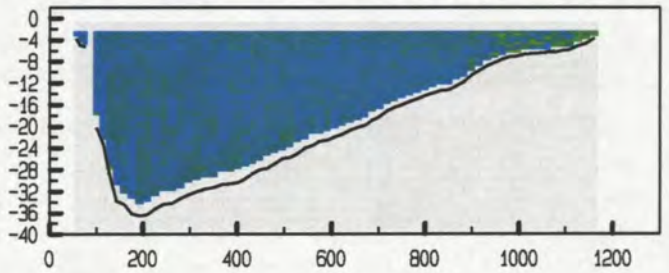
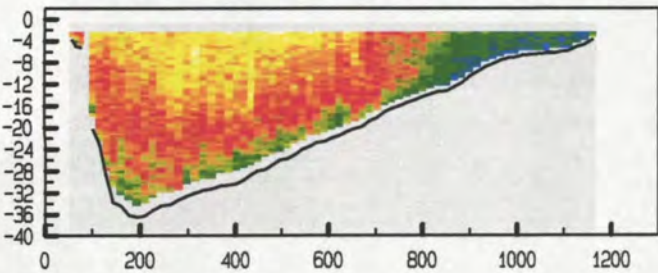

adcfile : data/gevalid/0415v02/pn07010a.valtijd : 0800 - 0806

adcfile : data/gevalid/0415v02/pn07010a.valtijd : 0800 - 0806

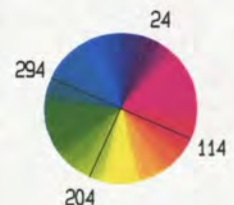
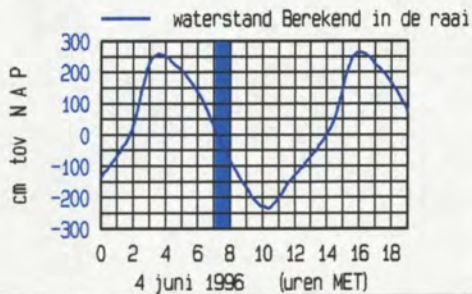
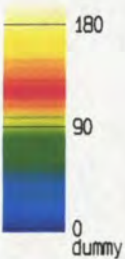
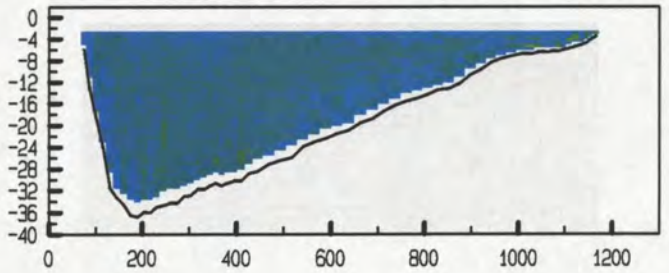
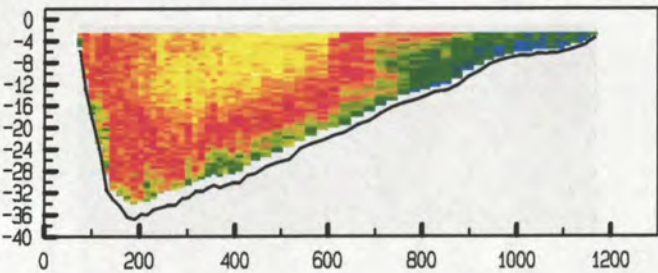

Pas van Terneuzen Raai 7 dd 4 juni 1996

gemeten snelheid (cm/sec)

gemeten richting (° tov N)

adcpfile : data/gevalid/0415v02/pn07011a.valtijd : 0818 - 0824

adcpfile : data/gevalid/0415v02/pn07011a.valtijd : 0818 - 0824

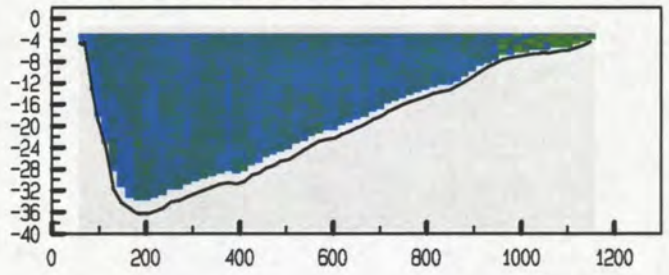
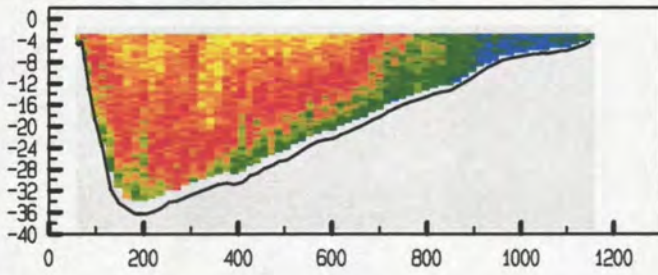

adcpfile : data/gevalid/0415v02/pn07012a.valtijd : 0833 - 0841

adcpfile : data/gevalid/0415v02/pn07012a.valtijd : 0833 - 0841

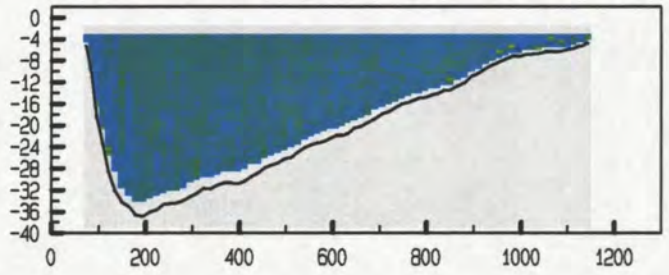
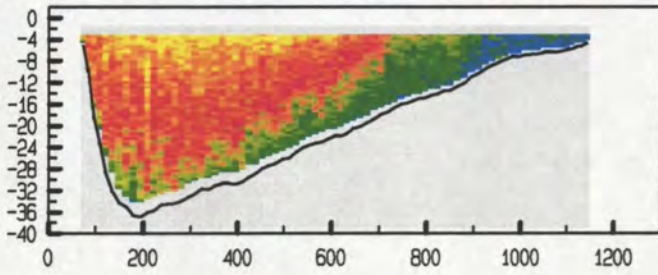

adcpfile : data/gevalid/0415v02/pn07013a.valtijd : 0849 - 0856

adcpfile : data/gevalid/0415v02/pn07013a.valtijd : 0849 - 0856

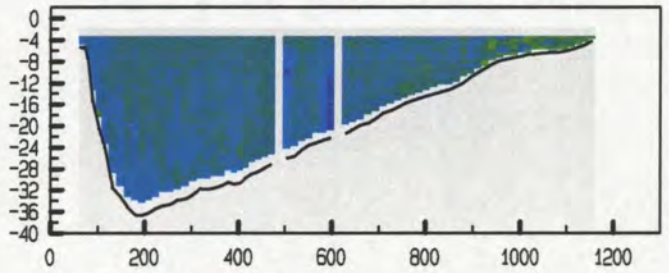
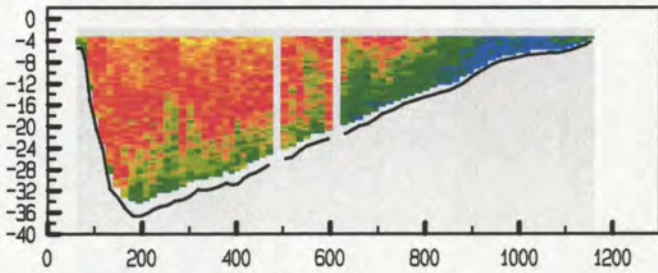

adcpfile : data/gevalid/0415v02/pn07014a.valtijd : 0902 - 0910

adcpfile : data/gevalid/0415v02/pn07014a.valtijd : 0902 - 0910

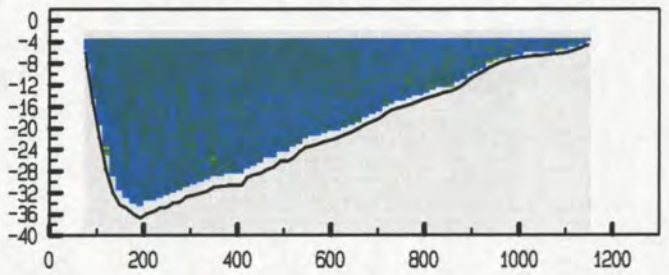
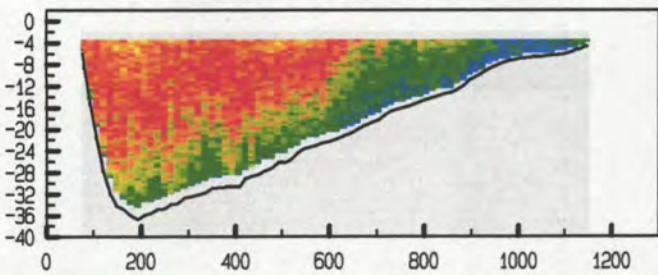

adcpfile : data/gevalid/0415v02/pn07015a.valtijd : 0917 - 0924

adcpfile : data/gevalid/0415v02/pn07015a.valtijd : 0917 - 0924

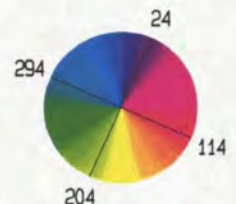
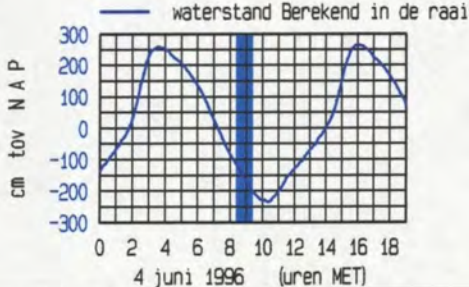
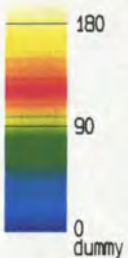
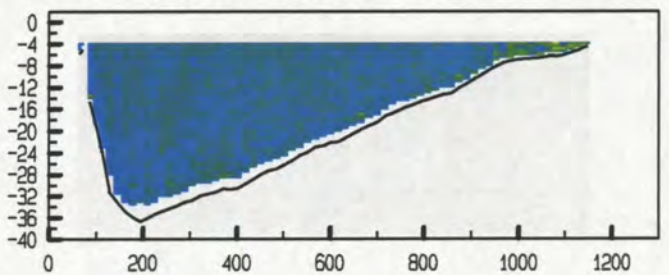
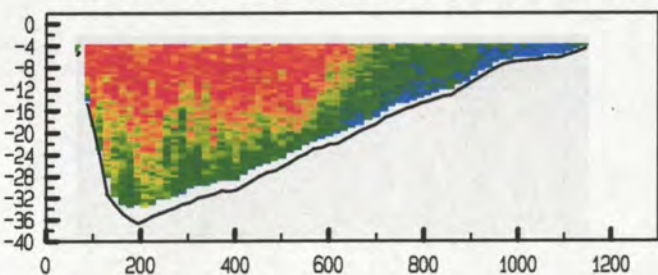

Pas van Terneuzen Raai 7 dd 4 juni 1996

gemeten snelheid (cm/sec)

gemeten richting (° tov N)

adcpfile : data/gevalid/0415v02/pn07016a.valtijd : 0930 - 0938

adcpfile : data/gevalid/0415v02/pn07016a.valtijd : 0930 - 0938

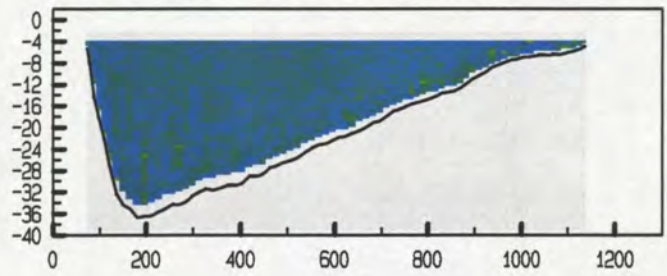
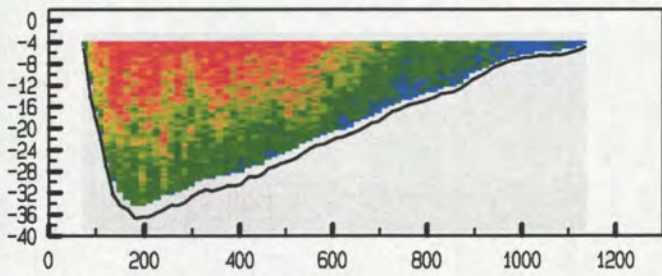

adcpfile : data/gevalid/0415v02/pn07017a.valtijd : 0944 - 0950

adcpfile : data/gevalid/0415v02/pn07017a.valtijd : 0944 - 0950

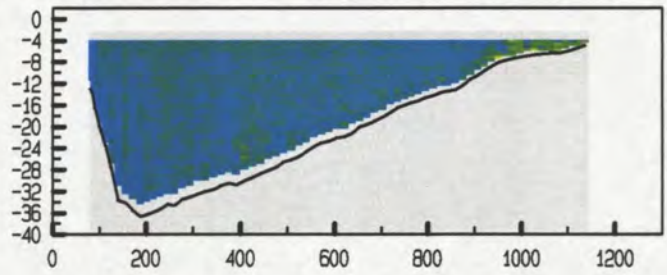
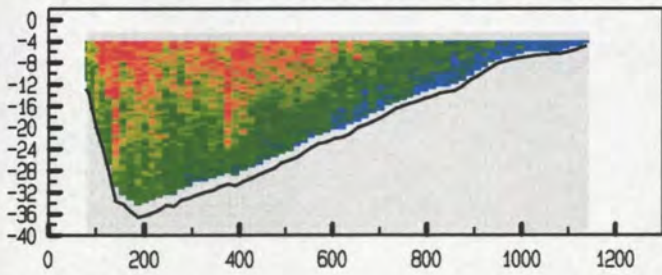

adcpfile : data/gevalid/0415v02/pn07018a.valtijd : 1001 - 1009

adcpfile : data/gevalid/0415v02/pn07018a.valtijd : 1001 - 1009

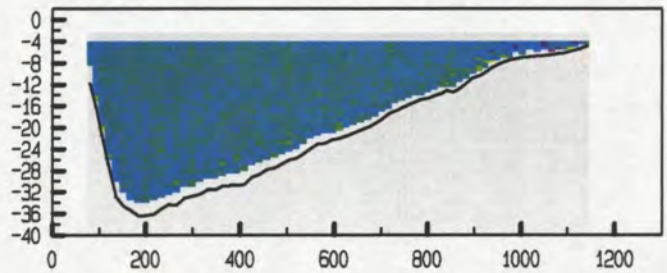
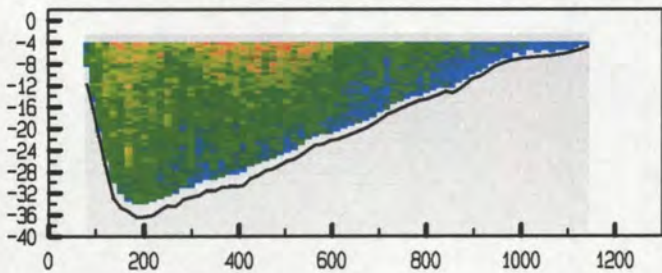

adcpfile : data/gevalid/0415v02/pn07019a.valtijd : 1016 - 1022

adcpfile : data/gevalid/0415v02/pn07019a.valtijd : 1016 - 1022

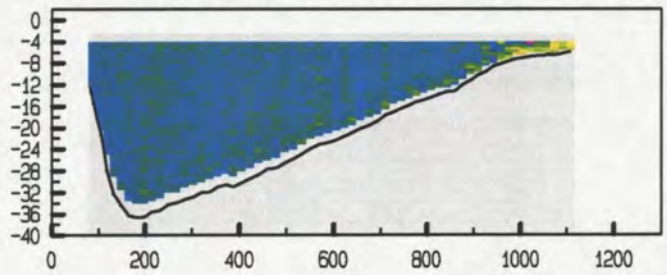
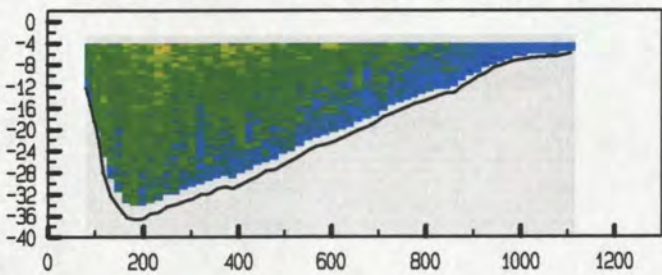

adcpfile : data/gevalid/0415v02/pn07020a.valtijd : 1030 - 1038

adcpfile : data/gevalid/0415v02/pn07020a.valtijd : 1030 - 1038

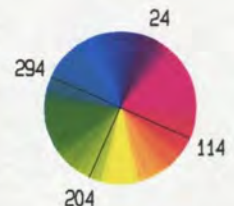
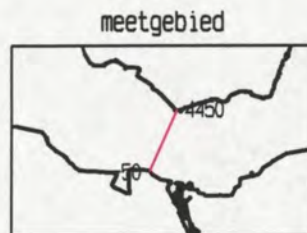
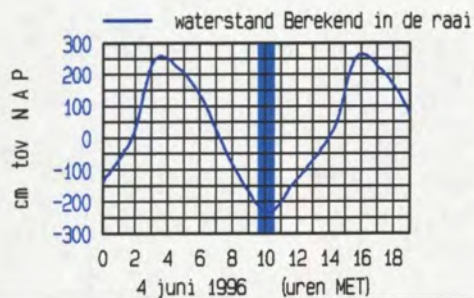
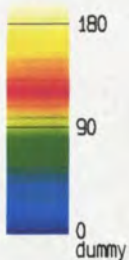
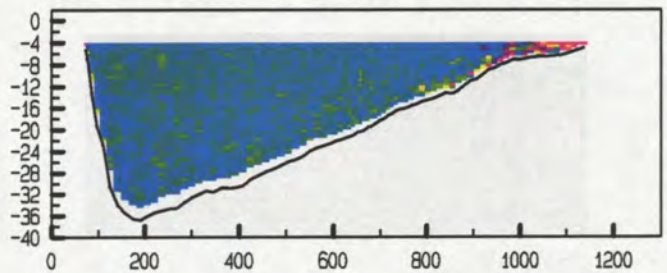
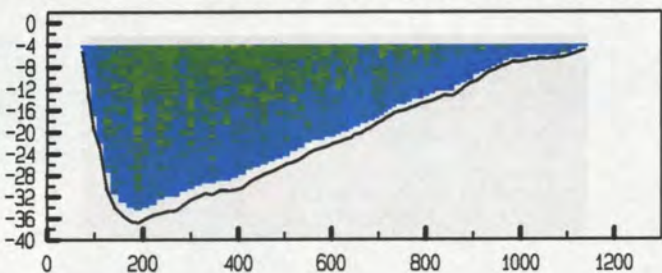

Pas van Terneuzen Raai 7 dd 4 juni 1996

gemeten snelheid (cm/sec)

gemeten richting (° tov N)

adcpfile : data/gevalid/0415v02/pn07021a.valtijd : 1046 - 1052

adcpfile : data/gevalid/0415v02/pn07021a.valtijd : 1046 - 1052

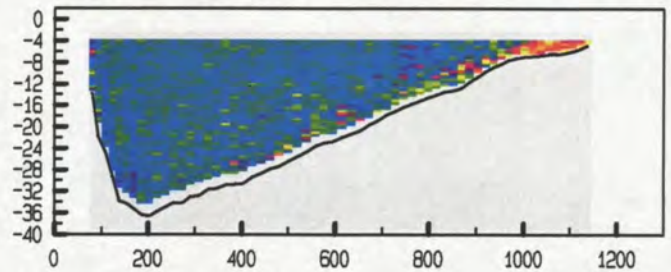
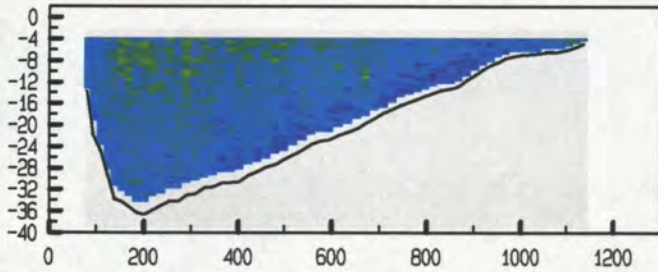

adcpfile : data/gevalid/0415v02/pn07022a.valtijd : 1102 - 1109

adcpfile : data/gevalid/0415v02/pn07022a.valtijd : 1102 - 1109

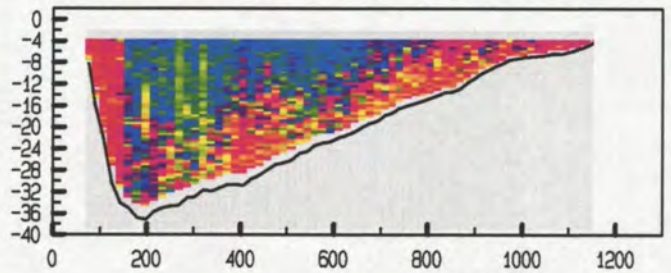
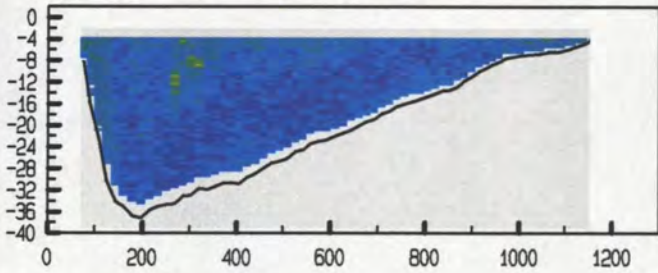

adcpfile : data/gevalid/0415v02/pn07023a.valtijd : 1117 - 1123

adcpfile : data/gevalid/0415v02/pn07023a.valtijd : 1117 - 1123

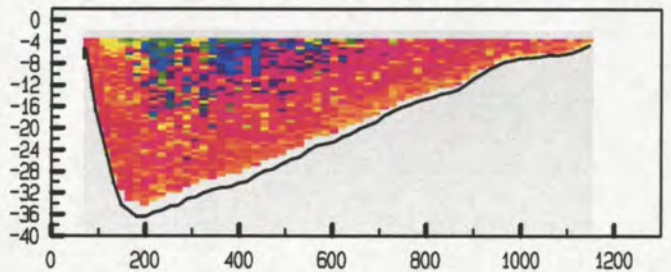
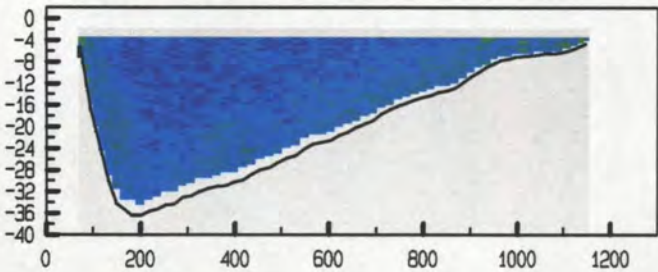

adcpfile : data/gevalid/0415v02/pn07024a.valtijd : 1131 - 1138

adcpfile : data/gevalid/0415v02/pn07024a.valtijd : 1131 - 1138

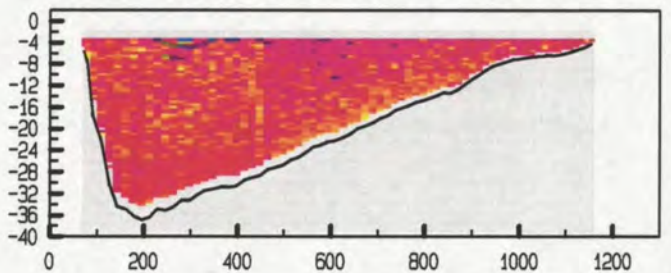
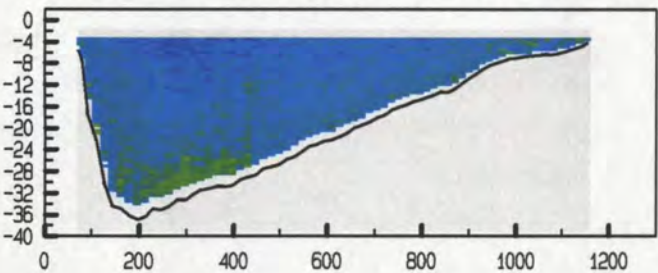

adcpfile : data/gevalid/0415v02/pn07025a.valtijd : 1141 - 1148

adcpfile : data/gevalid/0415v02/pn07025a.valtijd : 1141 - 1148

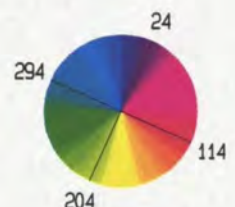
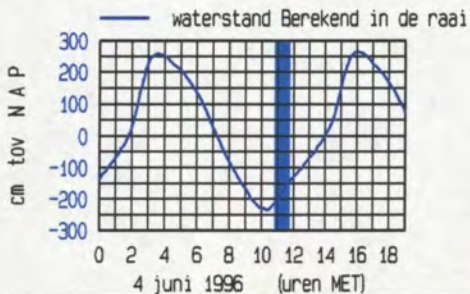
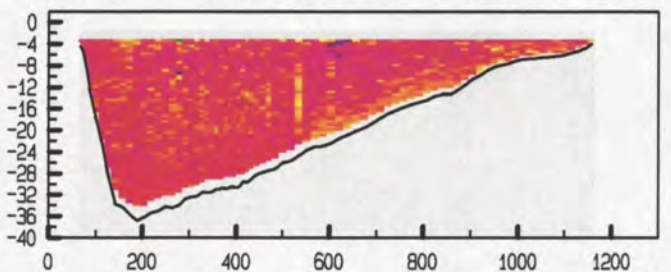
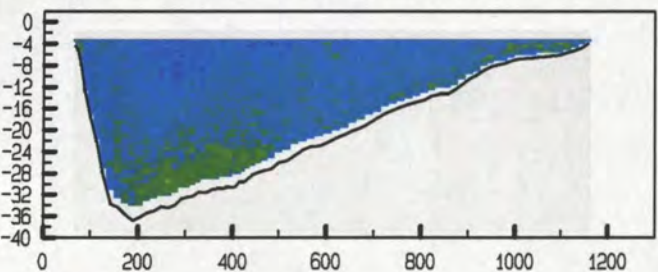

Pas van Terneuzen Raai 7 dd 4 juni 1996

gemeten snelheid (cm/sec)

gemeten richting (° tov N)

adcpfile : data/gevalid/0415v02/pn07026a.valtijd : 1159 - 1205

adcpfile : data/gevalid/0415v02/pn07026a.valtijd : 1159 - 1205

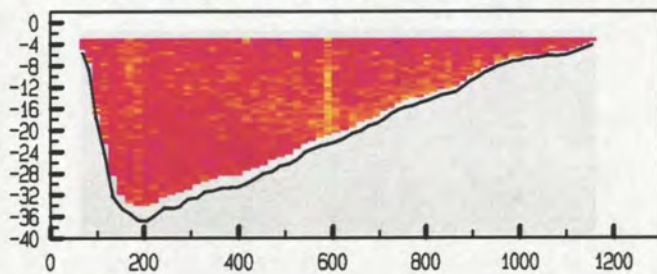
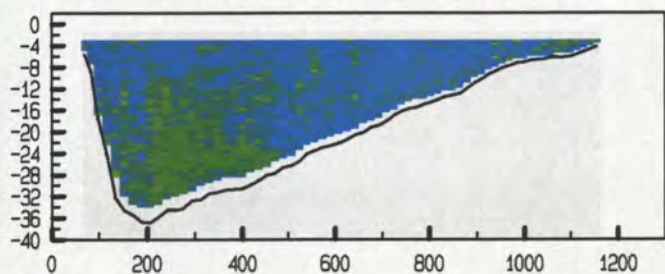

adcpfile : data/gevalid/0415v02/pn07027a.valtijd : 1214 - 1221

adcpfile : data/gevalid/0415v02/pn07027a.valtijd : 1214 - 1221

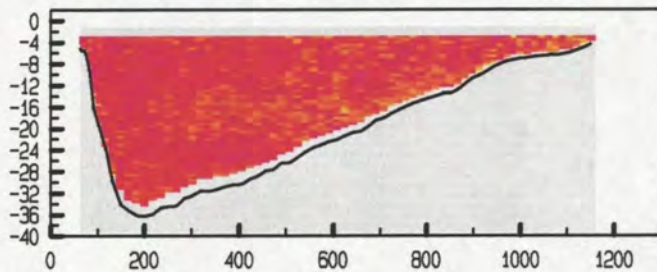
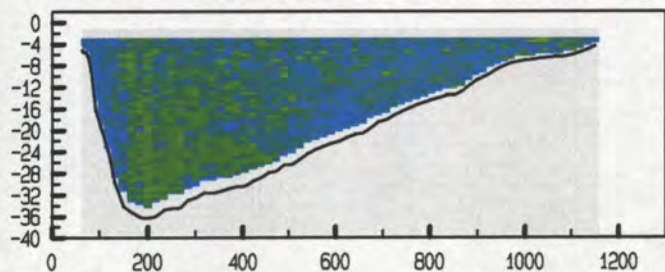

adcpfile : data/gevalid/0415v02/pn07028a.valtijd : 1233 - 1239

adcpfile : data/gevalid/0415v02/pn07028a.valtijd : 1233 - 1239

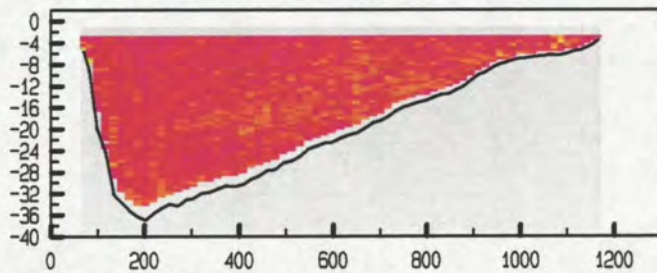
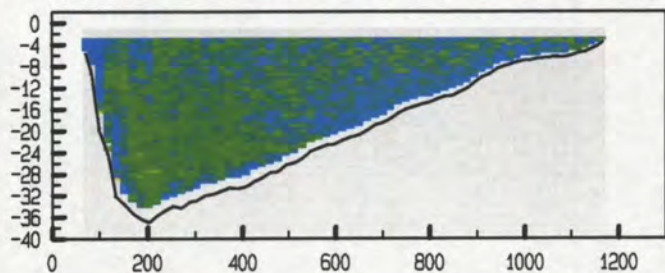

adcpfile : data/gevalid/0415v02/pn07029a.valtijd : 1246 - 1252

adcpfile : data/gevalid/0415v02/pn07029a.valtijd : 1246 - 1252

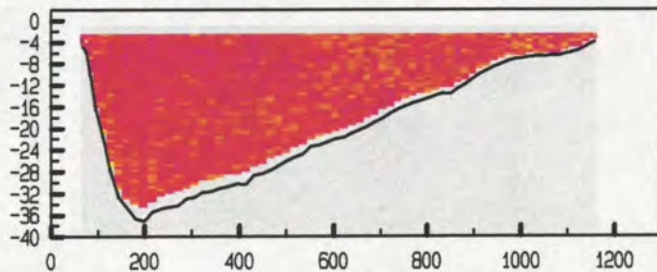
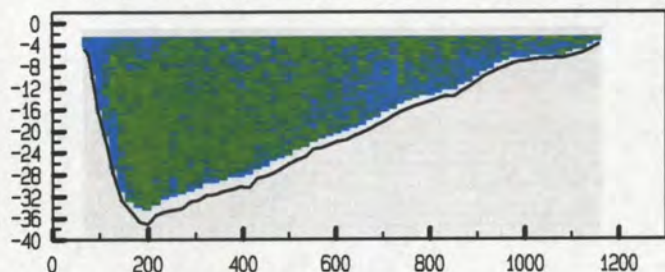

adcpfile : data/gevalid/0415v02/pn07030a.valtijd : 1302 - 1308

adcpfile : data/gevalid/0415v02/pn07030a.valtijd : 1302 - 1308

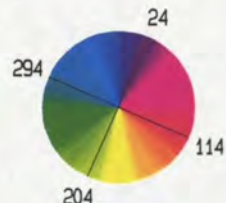
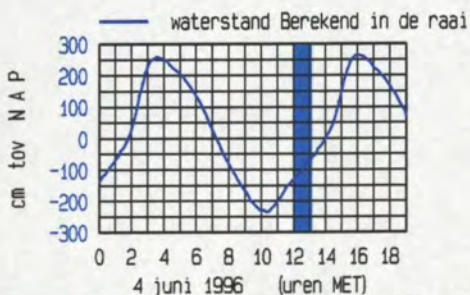
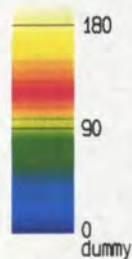
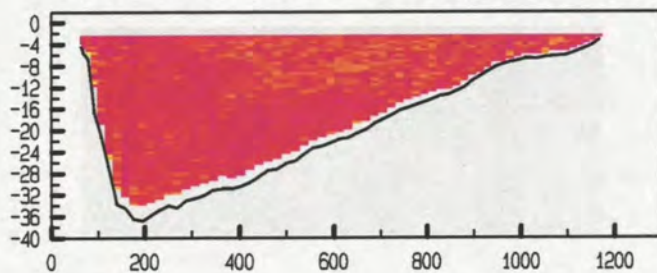
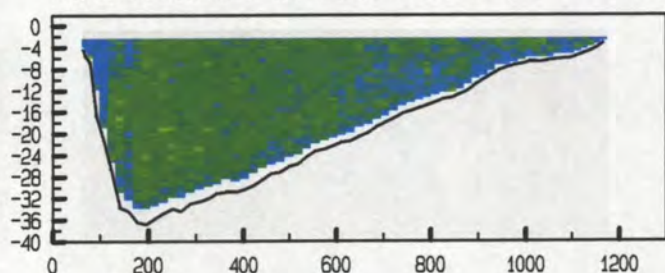

Pas van Terneuzen Raai 7 dd 4 juni 1996

gemeten snelheid (cm/sec)

gemeten richting (° tov N)

adcpfile : data/gevalid/0415v02/pn07031a.valtijd : 1315 - 1322

adcpfile : data/gevalid/0415v02/pn07031a.valtijd : 1315 - 1322

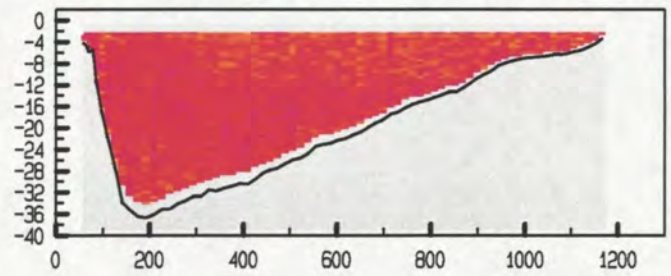
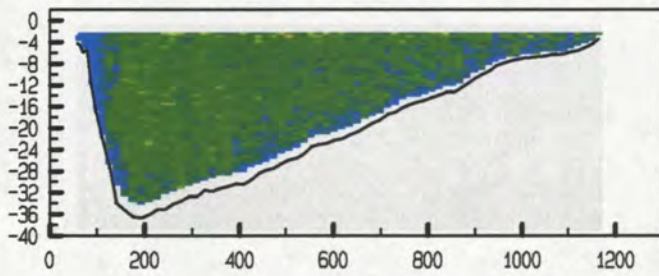

adcpfile : data/gevalid/0415v02/pn07032a.valtijd : 1330 - 1336

adcpfile : data/gevalid/0415v02/pn07032a.valtijd : 1330 - 1336

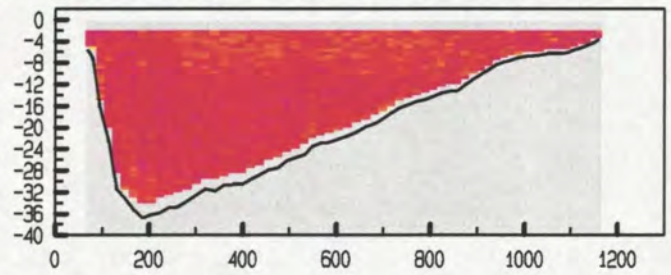
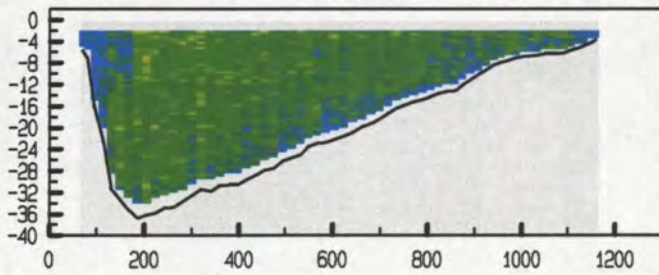

adcpfile : data/gevalid/0415v02/pn07033a.valtijd : 1344 - 1352

adcpfile : data/gevalid/0415v02/pn07033a.valtijd : 1344 - 1352

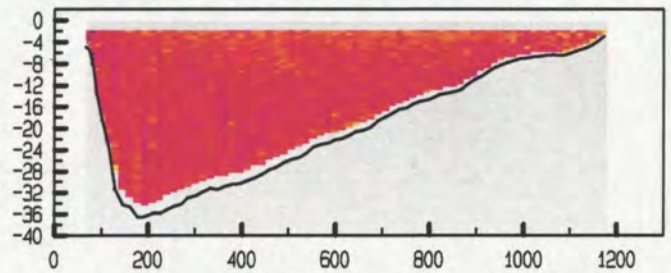
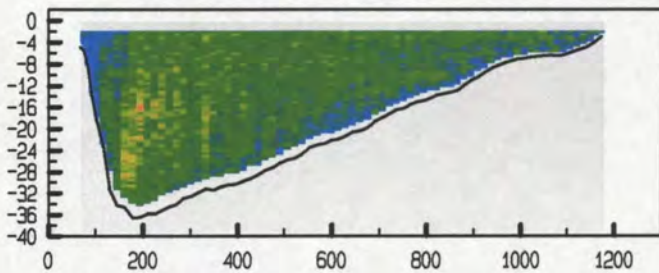

adcpfile : data/gevalid/0415v02/pn07034a.valtijd : 1401 - 1408

adcpfile : data/gevalid/0415v02/pn07034a.valtijd : 1401 - 1408

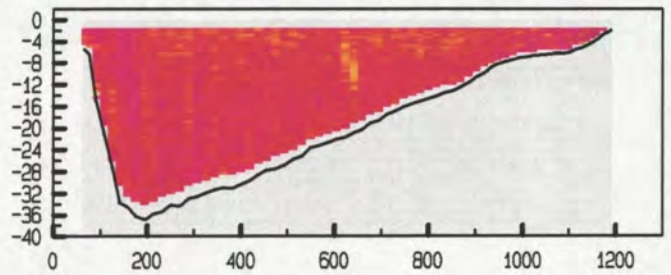
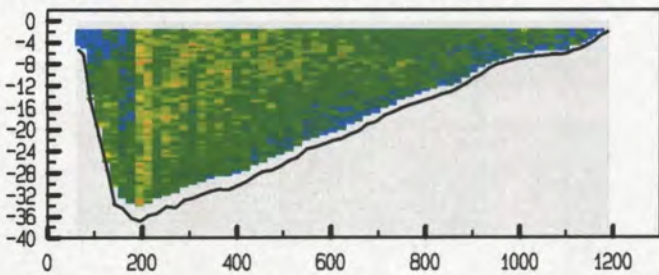

adcpfile : data/gevalid/0415v02/pn07035a.valtijd : 1415 - 1423

adcpfile : data/gevalid/0415v02/pn07035a.valtijd : 1415 - 1423

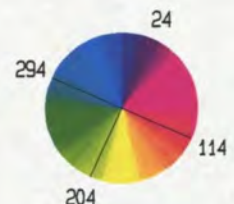
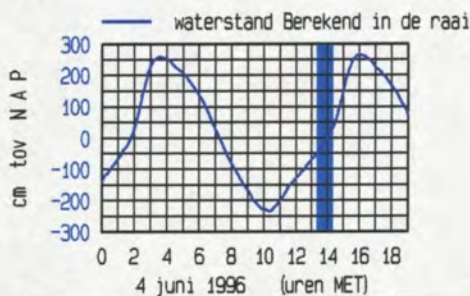
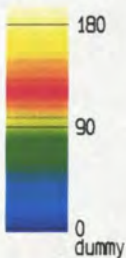
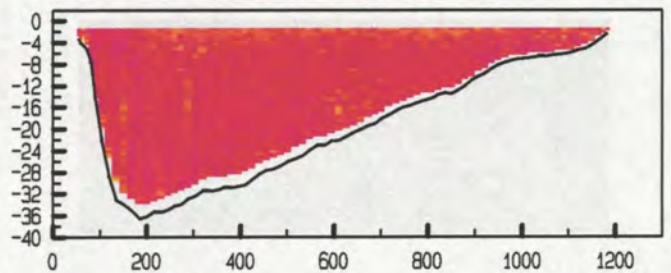
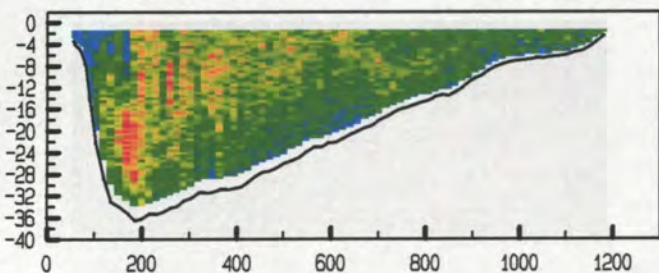

Pas van Terneuzen Raai 7 dd 4 juni 1996

gemeten snelheid (cm/sec)

gemeten richting (° tov N)

adcpfile : data/gevalid/0415v02/pn07036a.valtijd : 1432 - 1438

adcpfile : data/gevalid/0415v02/pn07036a.valtijd : 1432 - 1438

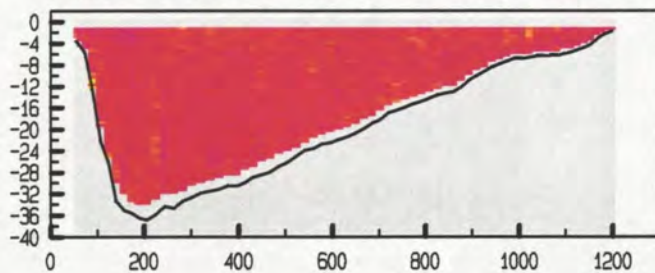
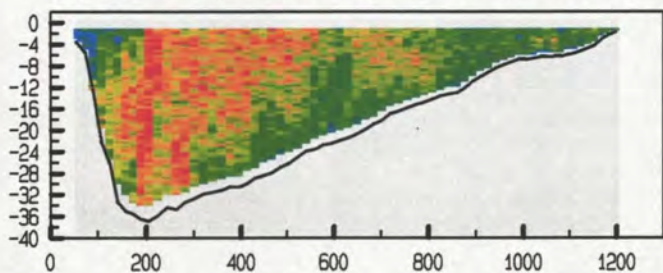

adcpfile : data/gevalid/0415v02/pn07037a.valtijd : 1445 - 1452

adcpfile : data/gevalid/0415v02/pn07037a.valtijd : 1445 - 1452

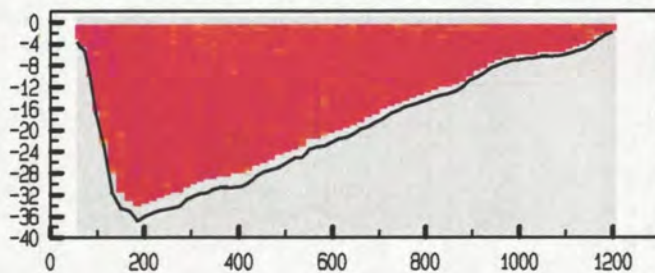
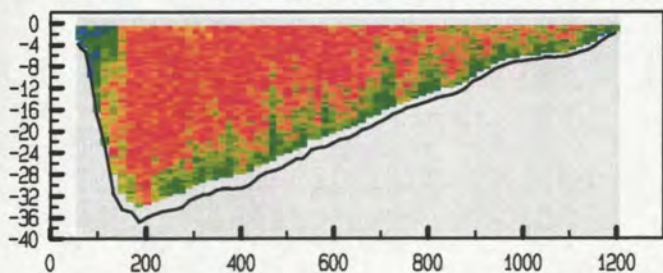

adcpfile : data/gevalid/0415v02/pn07038a.valtijd : 1501 - 1508

adcpfile : data/gevalid/0415v02/pn07038a.valtijd : 1501 - 1508

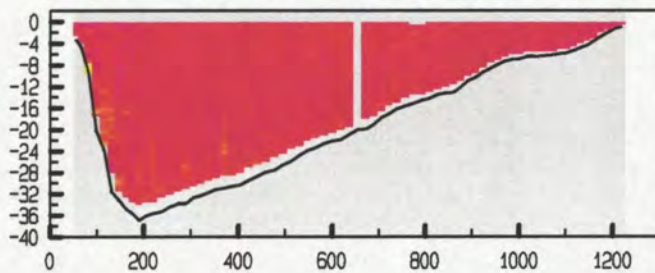
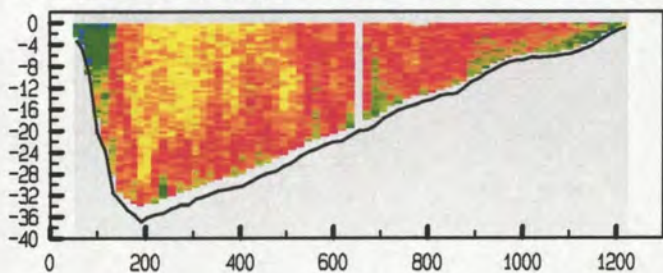

adcpfile : data/gevalid/0415v02/pn07039a.valtijd : 1516 - 1524

adcpfile : data/gevalid/0415v02/pn07039a.valtijd : 1516 - 1524

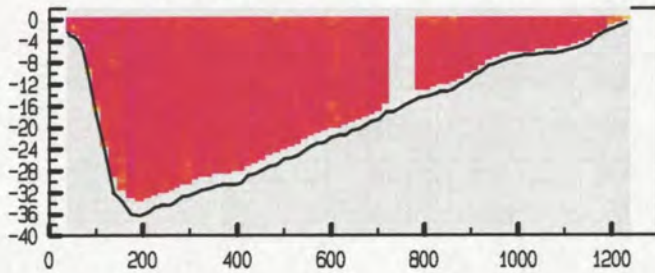
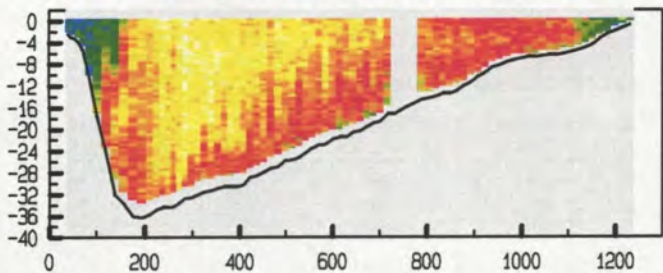

adcpfile : data/gevalid/0415v02/pn07040a.valtijd : 1532 - 1539

adcpfile : data/gevalid/0415v02/pn07040a.valtijd : 1532 - 1539

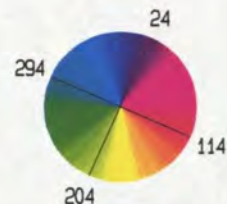
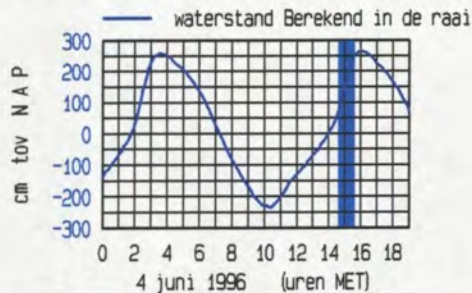
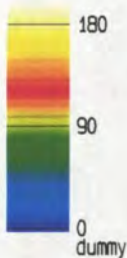
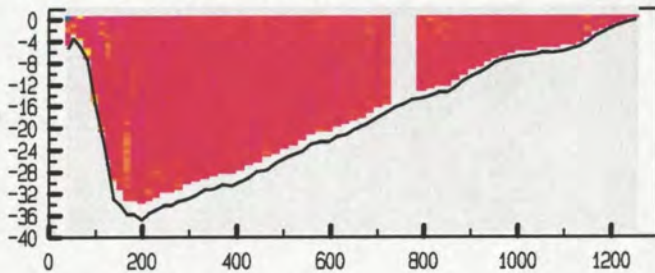
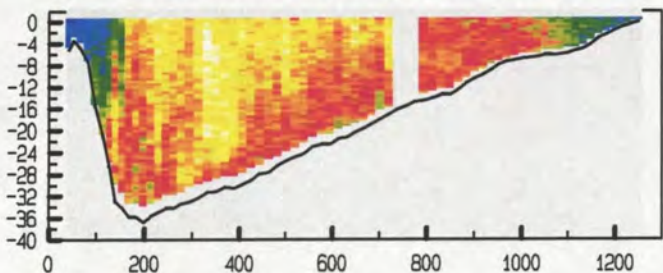

Pas van Terneuzen Raai 7 dd 4 juni 1996

gemeten snelheid (cm/sec)

gemeten richting (° tov N)

adcpfile : data/gevalid/0415v02/pn07041a.valtijd : 1543 - 1551

adcpfile : data/gevalid/0415v02/pn07041a.valtijd : 1543 - 1551

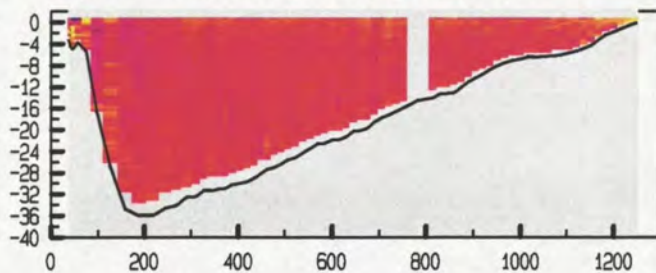
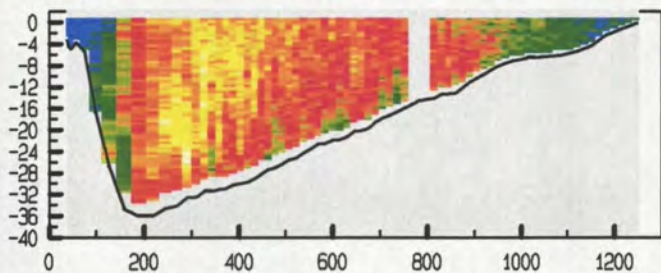

adcpfile : data/gevalid/0415v02/pn07042a.valtijd : 1600 - 1608

adcpfile : data/gevalid/0415v02/pn07042a.valtijd : 1600 - 1608

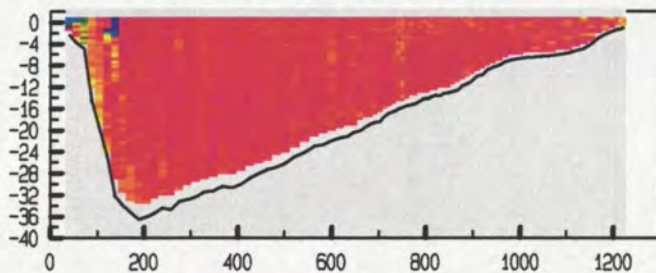
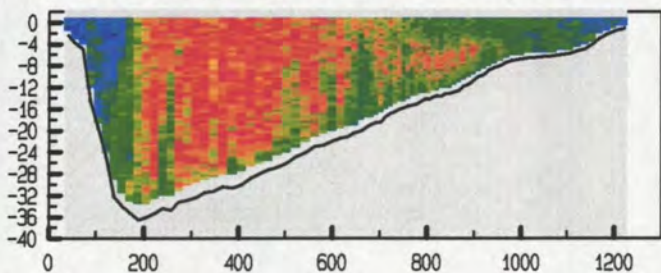

adcpfile : data/gevalid/0415v02/pn07043a.valtijd : 1615 - 1622

adcpfile : data/gevalid/0415v02/pn07043a.valtijd : 1615 - 1622

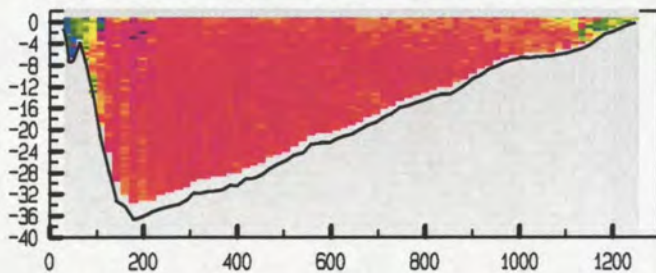
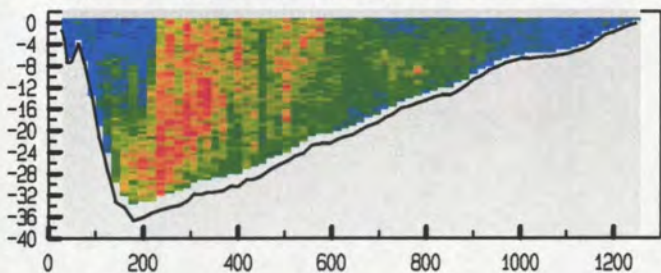

adcpfile : data/gevalid/0415v02/pn07044a.valtijd : 1633 - 1638

adcpfile : data/gevalid/0415v02/pn07044a.valtijd : 1633 - 1638

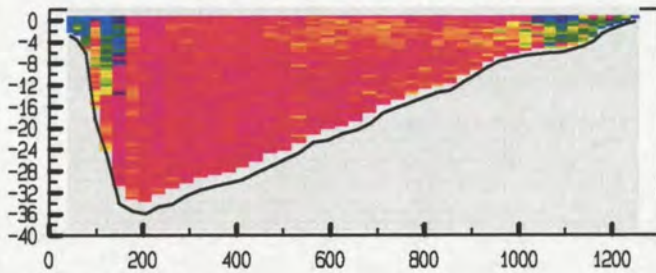
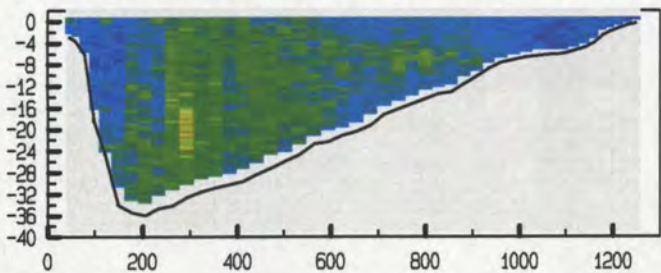

adcpfile : data/gevalid/0415v02/pn07045a.valtijd : 1645 - 1653

adcpfile : data/gevalid/0415v02/pn07045a.valtijd : 1645 - 1653

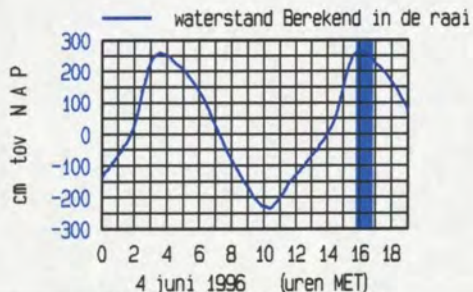
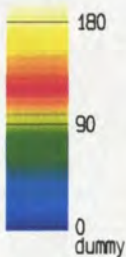
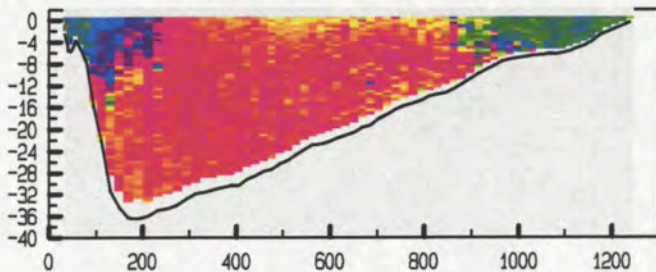
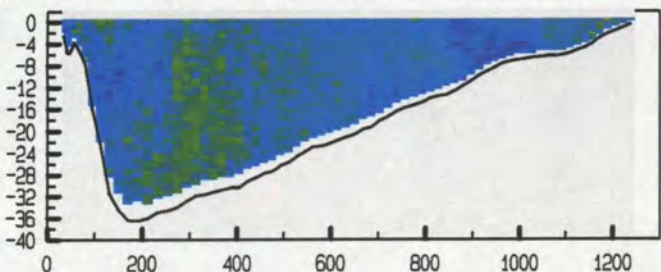

Pas van Terneuzen Raai 7 dd 4 juni 1996

gemeten snelheid (cm/sec)

adcfile : data/gevalid/0415v02/pn07046a.valtijd : 1702 - 1708

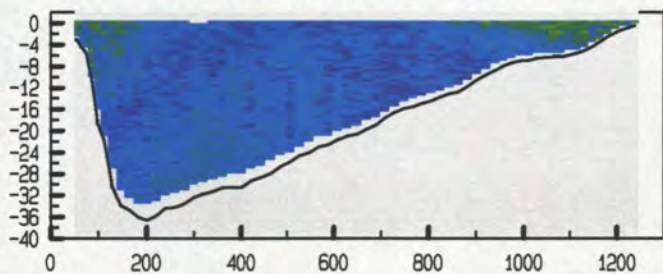

gemeten richting (° tov N)

adcfile : data/gevalid/0415v02/pn07046a.valtijd : 1702 - 1708

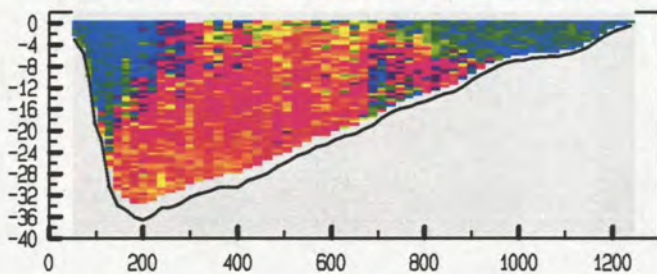

adcfile : data/gevalid/0415v02/pn07047a.valtijd : 1717 - 1724

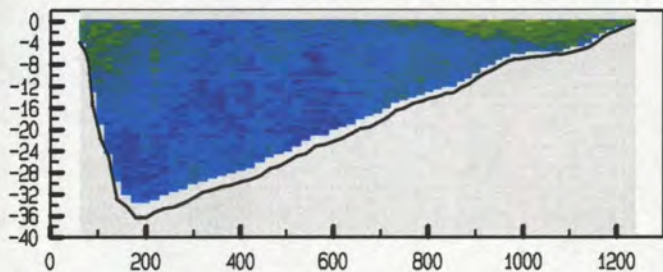

adcfile : data/gevalid/0415v02/pn07047a.valtijd : 1717 - 1724

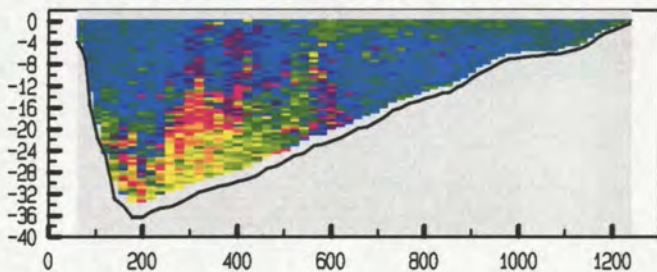

adcfile : data/gevalid/0415v02/pn07048a.valtijd : 1731 - 1738

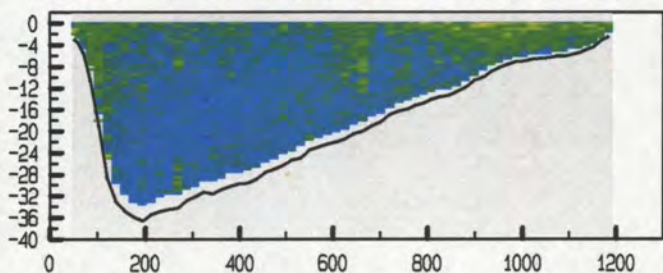

adcfile : data/gevalid/0415v02/pn07048a.valtijd : 1731 - 1738

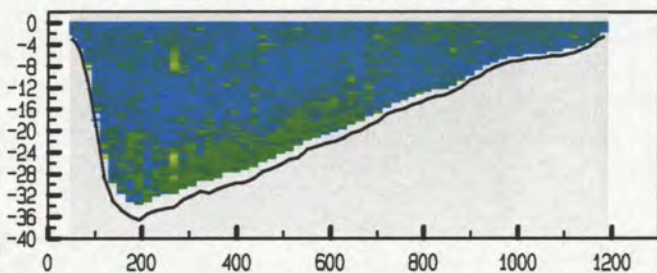

adcfile : data/gevalid/0415v02/pn07049a.valtijd : 1744 - 1752

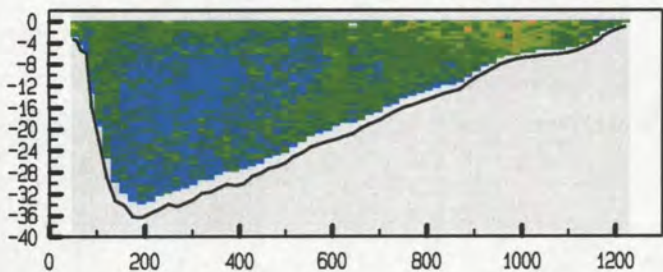

adcfile : data/gevalid/0415v02/pn07049a.valtijd : 1744 - 1752

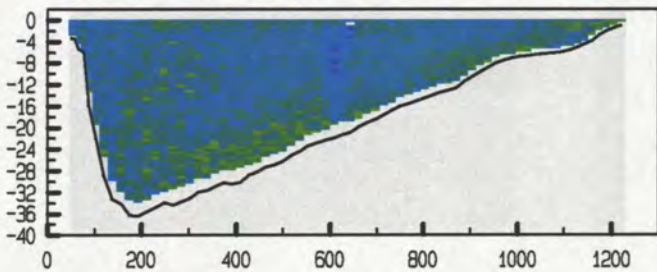

adcfile : data/gevalid/0415v02/pn07050a.valtijd : 1759 - 1807

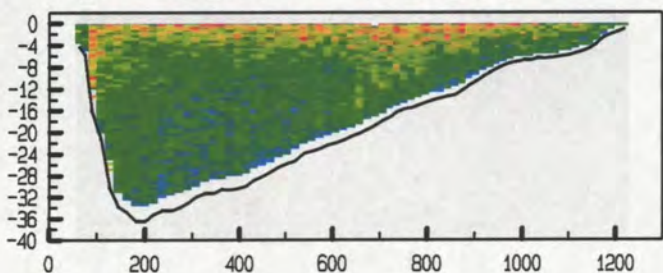

adcfile : data/gevalid/0415v02/pn07050a.valtijd : 1759 - 1807

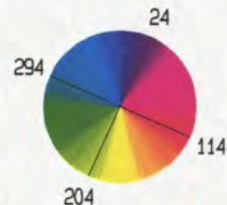
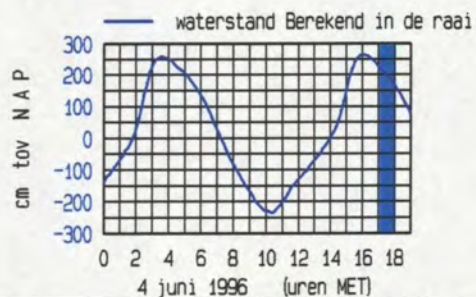
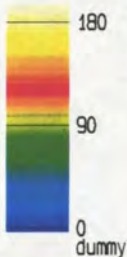
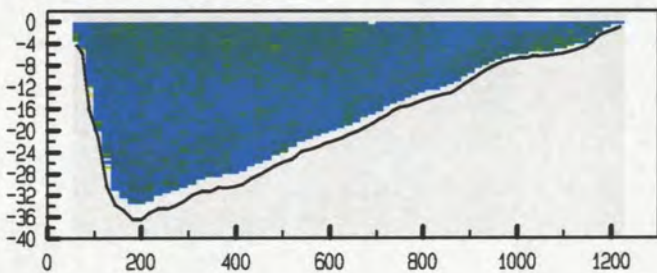

Pas van Terneuzen Raai 7 dd 4 juni 1996

gemeten snelheid (cm/sec)

adcpfile : data/gevalid/0415v02/pn07051a.valtijd : 1815 - 1822

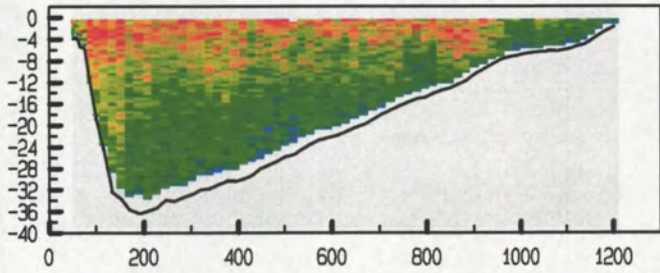

gemeten richting (° tov N)

adcpfile : data/gevalid/0415v02/pn07051a.valtijd : 1815 - 1822

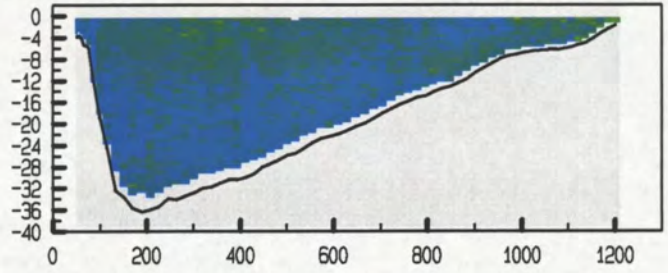

adcpfile : data/gevalid/0415v02/pn07052a.valtijd : 1830 - 1837

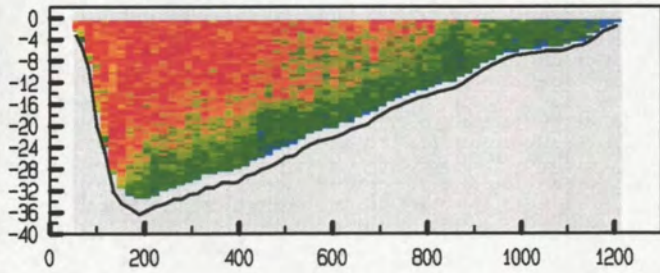

adcpfile : data/gevalid/0415v02/pn07052a.valtijd : 1830 - 1837

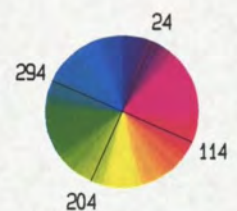
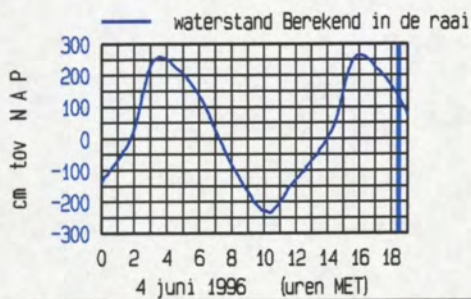
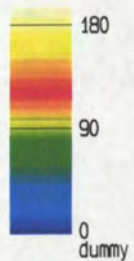
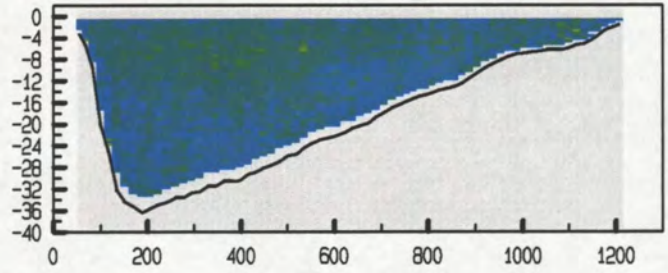

directie zeeland
meetdienst zeeland
blad nr.: 10

5b. Gemeten gegevens Pas van Terneuzen

gemeten snelheid (cm/sec) (eb > 0 , vloed < 0)

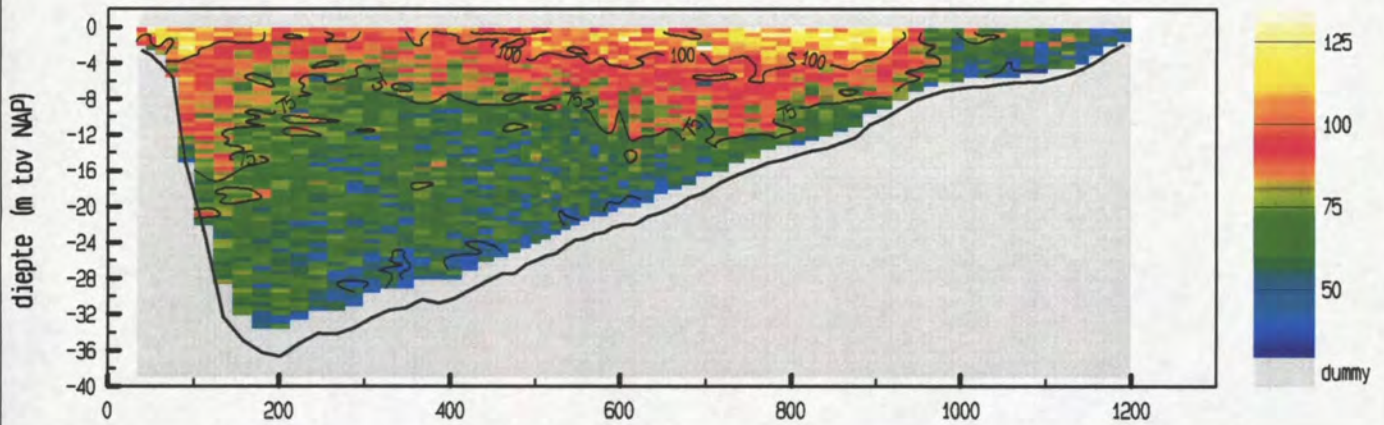

gemiddelde stroomsnelheid in de vertikaal

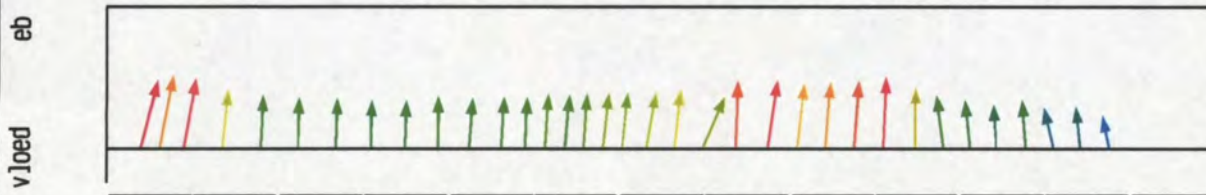

debiet- en stroomsnelheidsverdeling in de raai

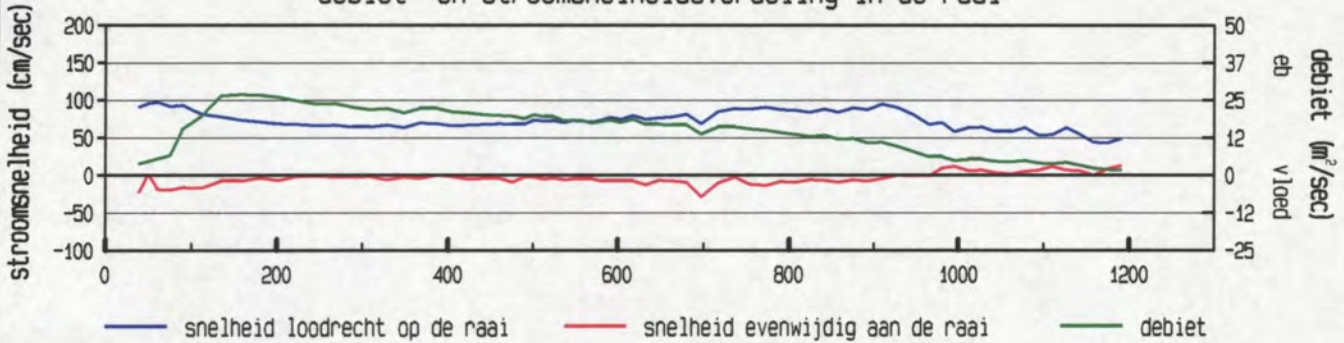

gevaren traject langs de raai

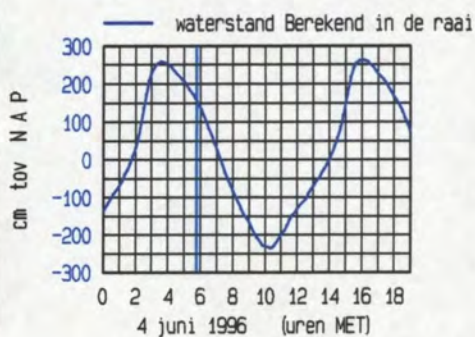
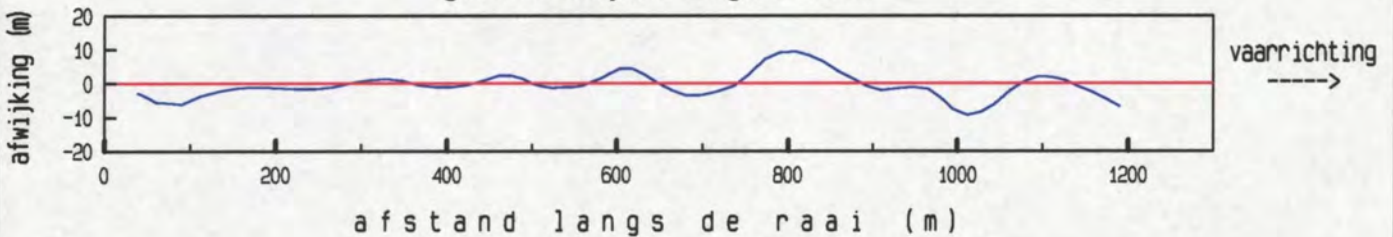

maximum gemiddelde stroom-
 snelheid in de vertikaal

afstand uit nulpunt : 61 m
 stroomsnelheid : 99 cm/sec
 stroomrichting : 305 °

doorstroomoppervlak : 24060 m²
 raaidebiet : 17495 m³/sec

gemeten snelheid (cm/sec) (eb > 0 , vloed < 0)

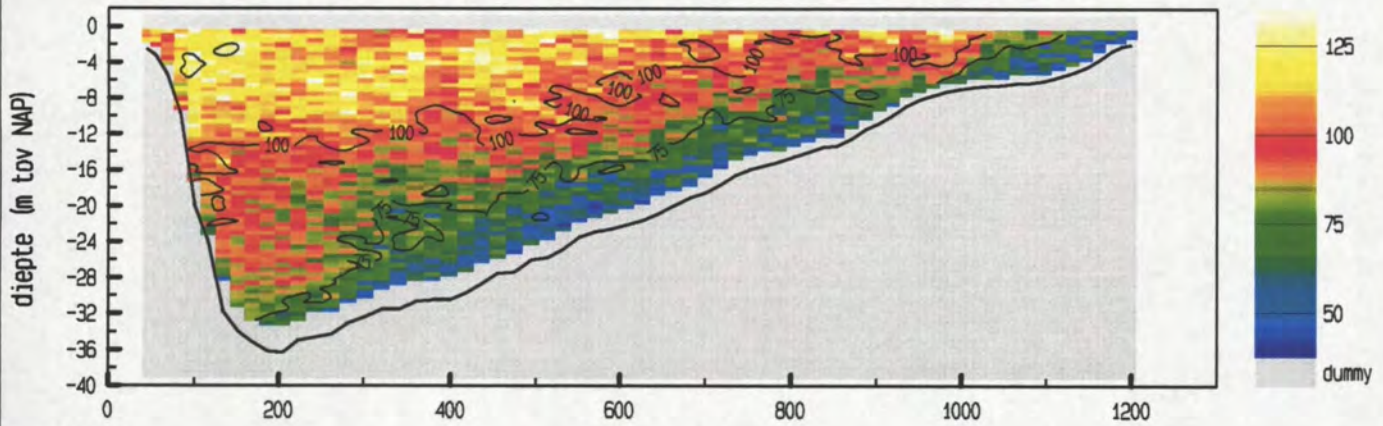

gemiddelde stroomsnelheid in de vertikaal

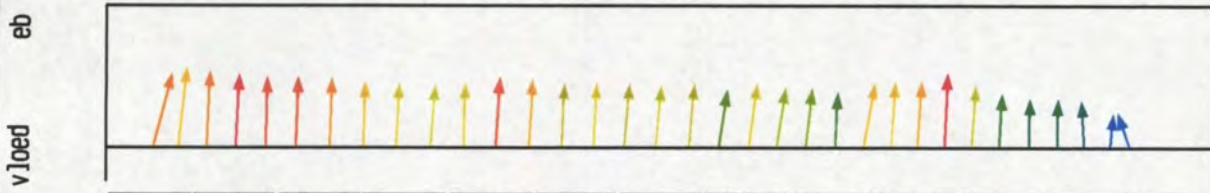

debiet- en stroomsnelheidsverdeling in de raai

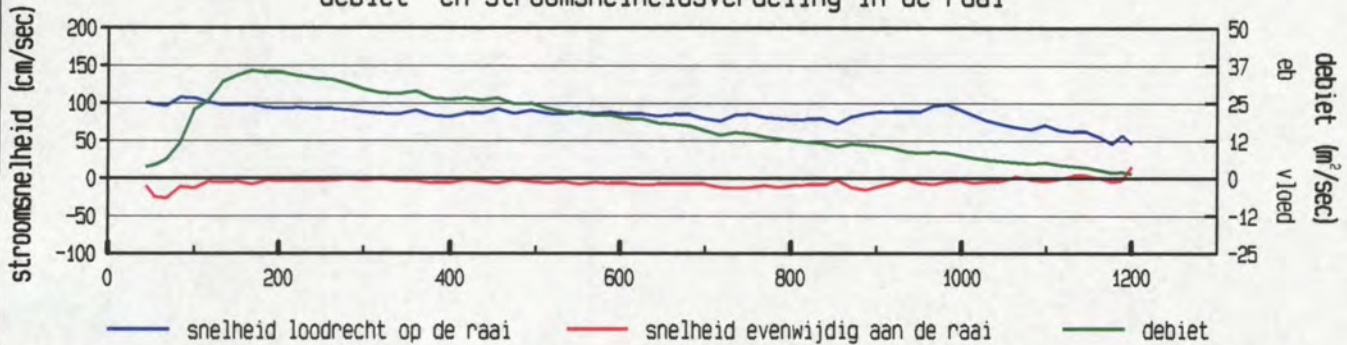

gevaren traject langs de raai

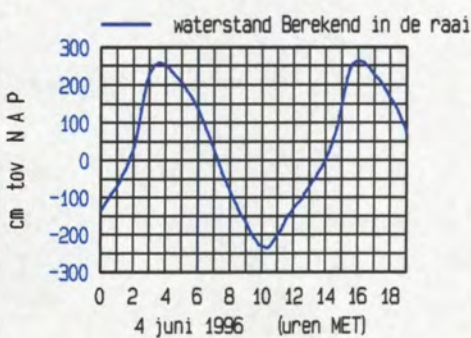
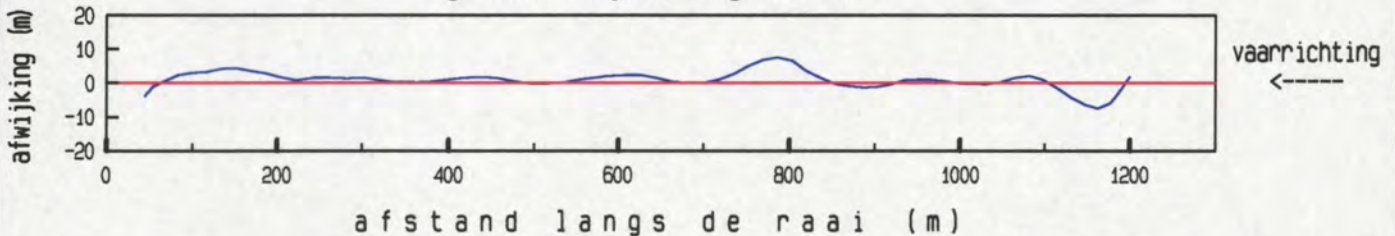

maximum gemiddelde stroom-
 snelheid in de vertikaal

afstand uit nulpunt : 83 m
 stroomsnelheid : 108 cm/sec
 stroomrichting : 300 °

doorstroomoppervlak : 23808 m²
 raaidebiet : 20850 m³/sec

gemeten snelheid (cm/sec) (eb > 0 , vloed < 0)

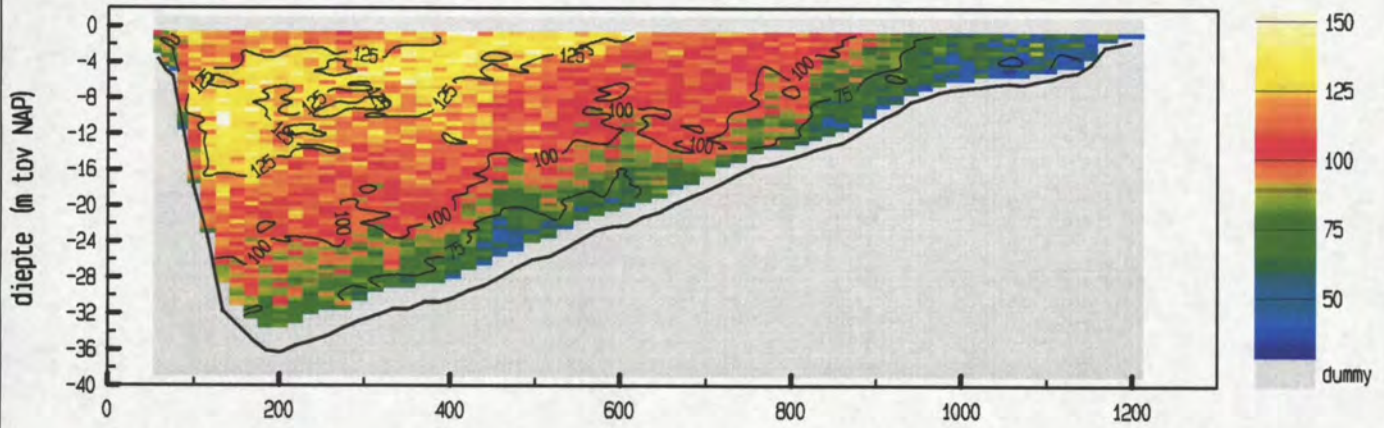

gemiddelde stroomsnelheid in de vertikaal

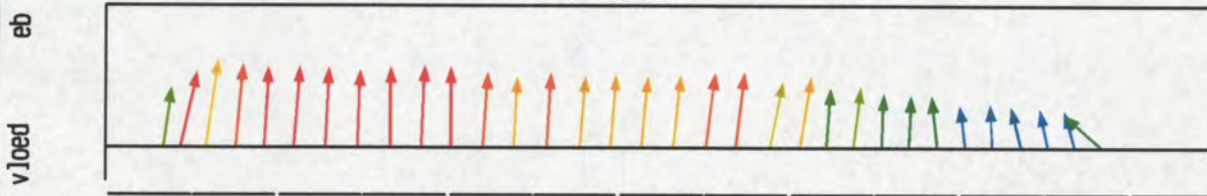

debiet- en stroomsnelheidsverdeling in de raai

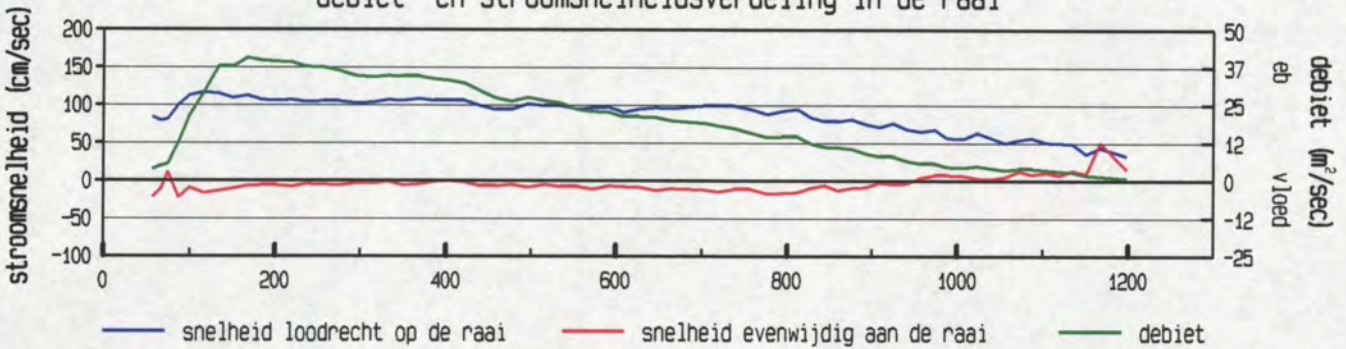

gevaren traject langs de raai

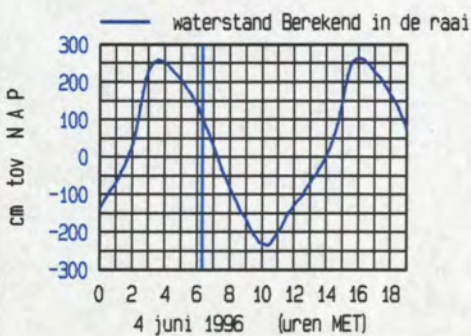
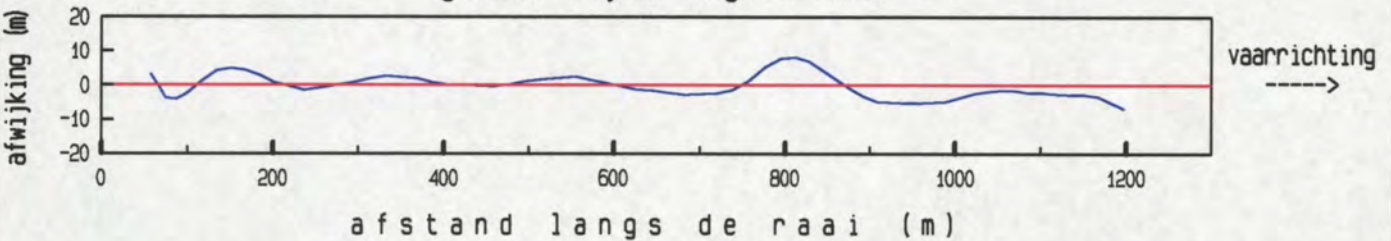

maximum gemiddelde stroom-
 snelheid in de vertikaal

afstand uit nulpunt : 116 m
 stroomsnelheid : 118 cm/sec
 stroomrichting : 302 °

doorstroomoppervlak : 23385 m²
 raaidebiet : 22680 m³/sec

gemeten snelheid (cm/sec) (eb > 0 , vloed < 0)

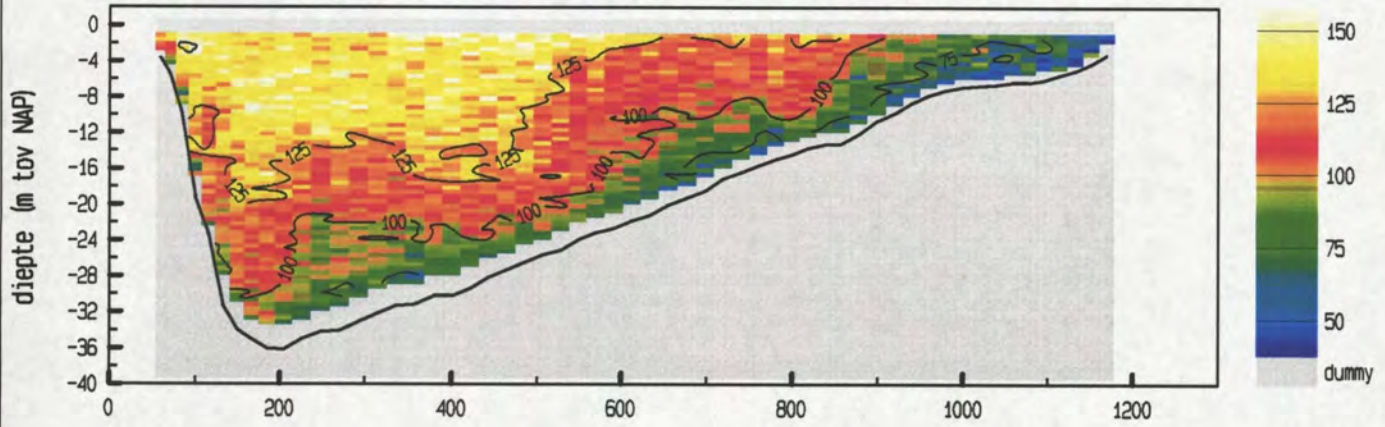

gemiddelde stroomsnelheid in de vertikaal

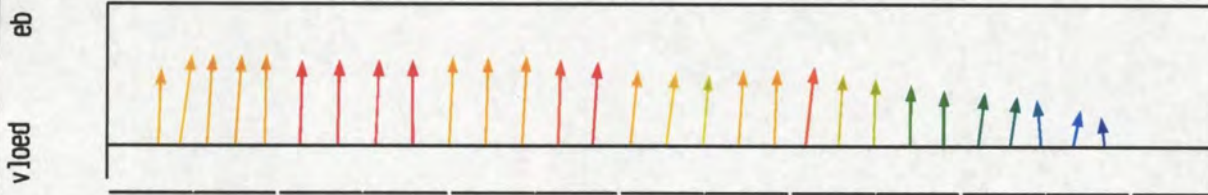

debiet- en stroomsnelheidsverdeling in de raai

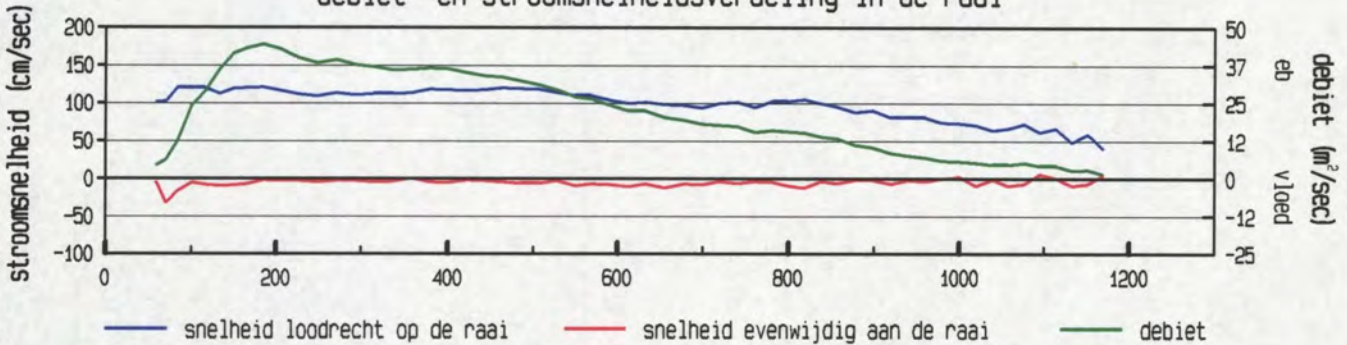

gevaren traject langs de raai

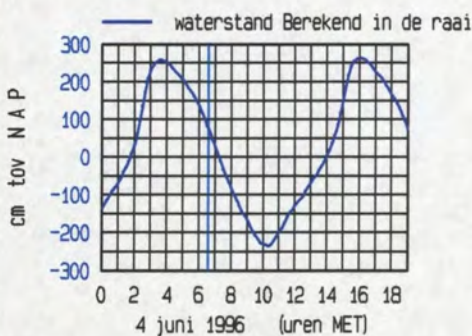
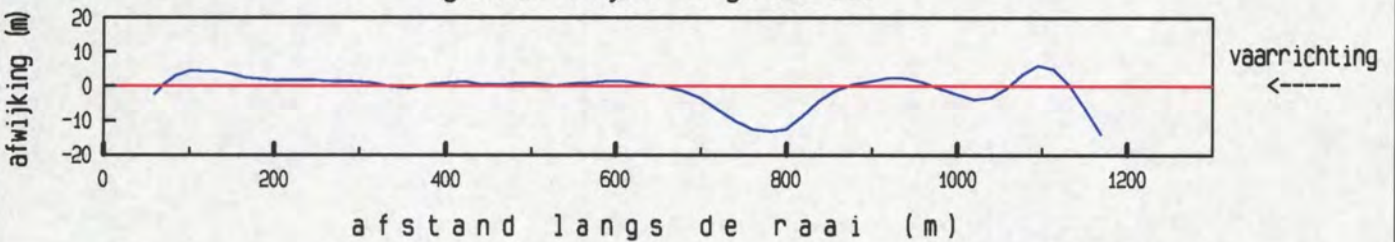

maximum gemiddelde stroom-
 snelheid in de vertikaal

afstand uit nulpunt : 84 m
 stroomsnelheid : 121 cm/sec
 stroomrichting : 301°

doorstroomoppervlak : 22922 m²
 raaidebiet : 24615 m³/sec

gemeten snelheid (cm/sec) (eb > 0 , vloed < 0)

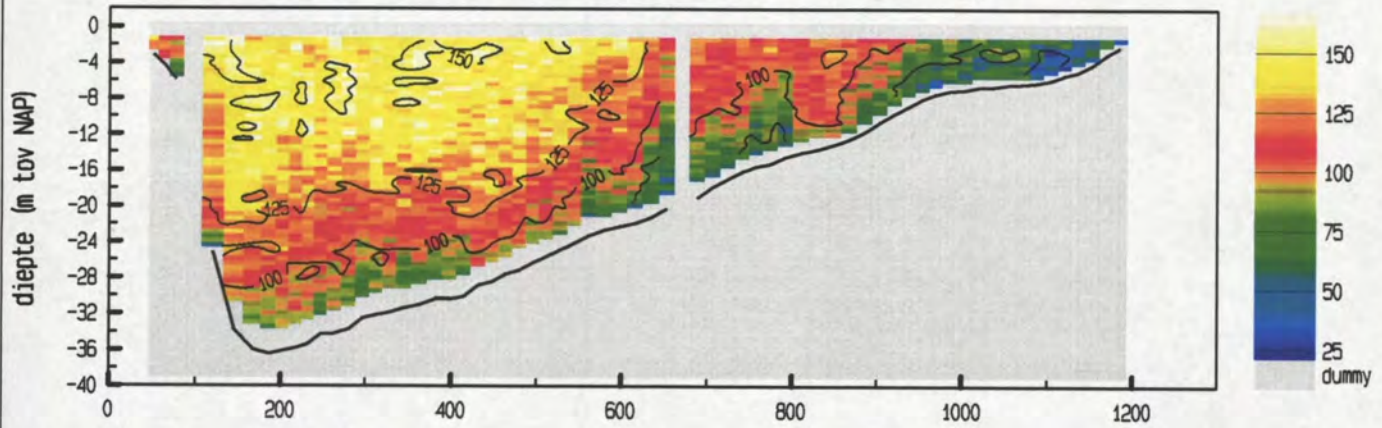

gemiddelde stroomsnelheid in de vertikaal



debiet- en stroomsnelheidsverdeling in de raai

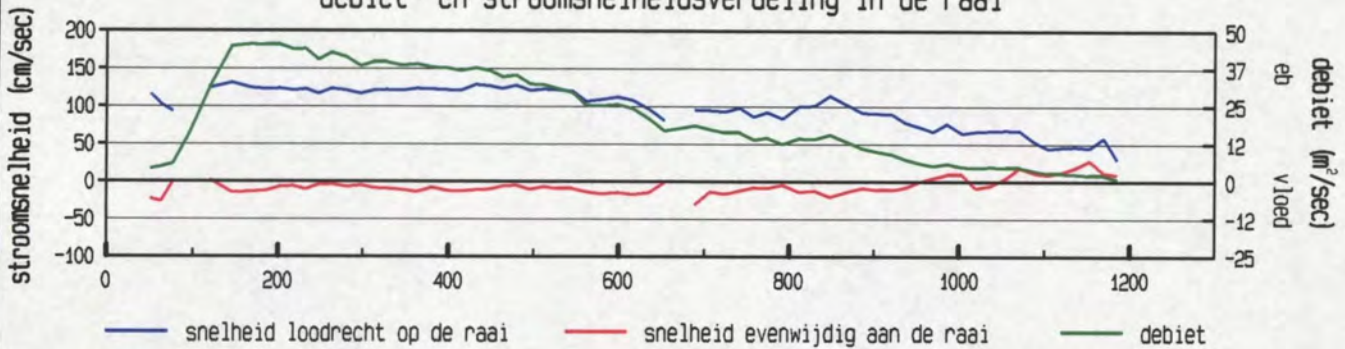

gevaren traject langs de raai

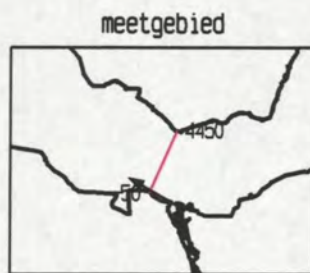
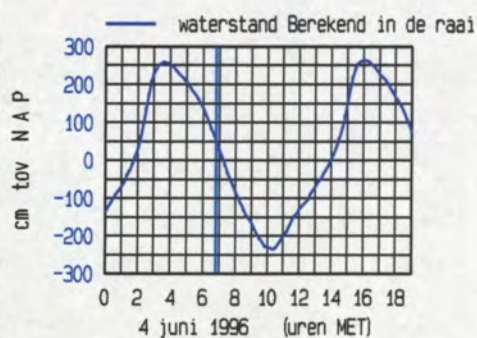
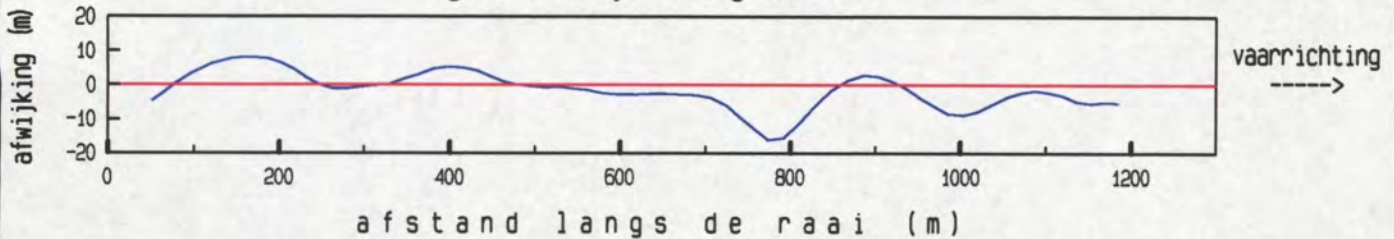

maximum gemiddelde stroom-
 snelheid in de vertikaal

afstand uit nulpunt : 145 m
 stroomsnelheid : 132 cm/sec
 stroomrichting : 300°

doorstroomoppervlak : 22674 m²
 raaidebiet : 25125 m³/sec

gemeten snelheid (cm/sec) (eb > 0 , vloed < 0)

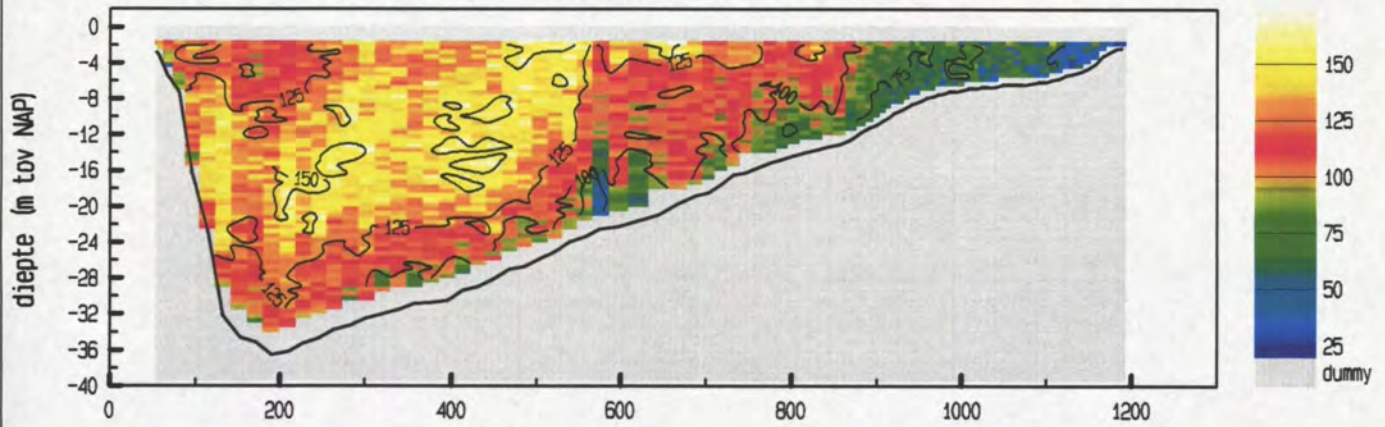

gemiddelde stroomsnelheid in de vertikaal

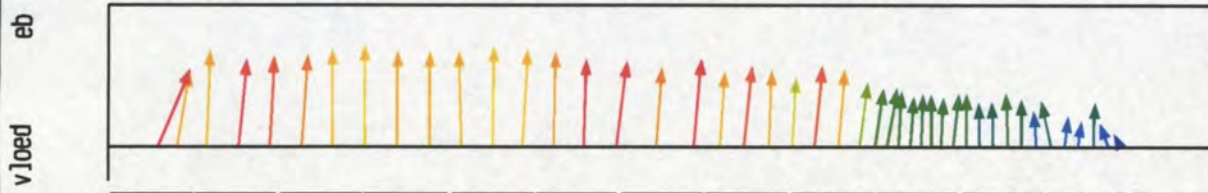

debiet- en stroomsnelheidsverdeling in de raai

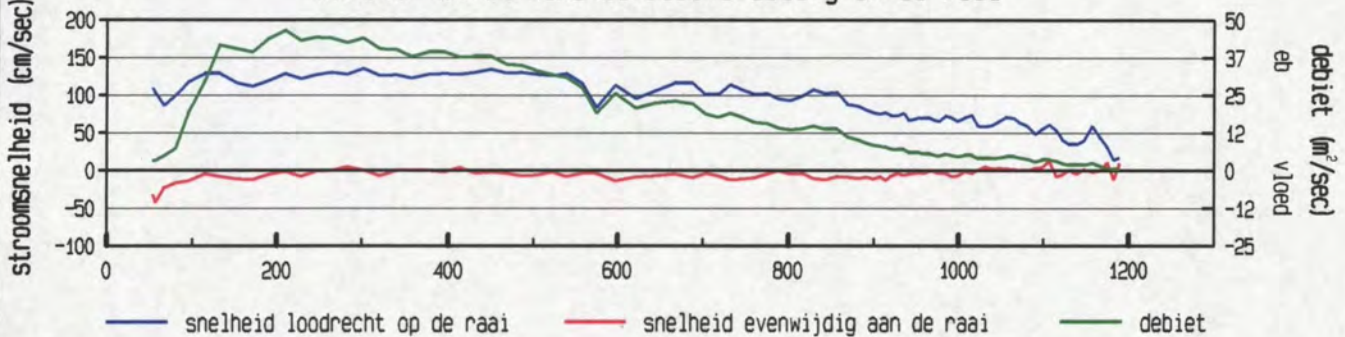

gevaaren traject langs de raai

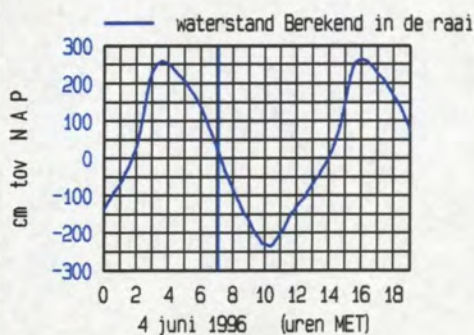
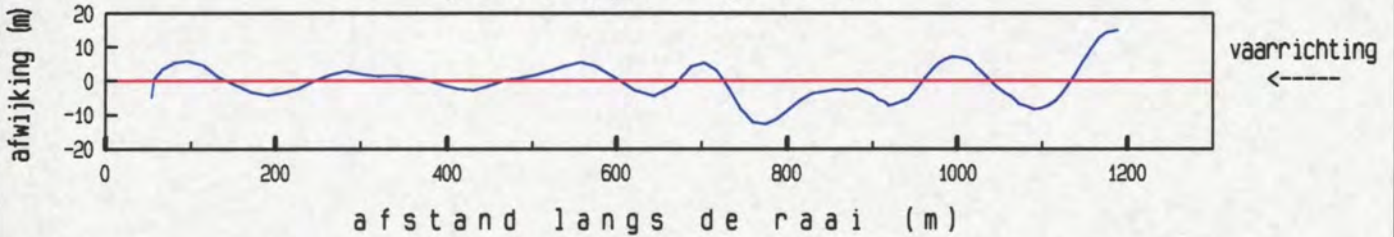

maximum gemiddelde stroom-
 snelheid in de vertikaal

afstand uit nulpunt : 302 m
 stroomsnelheid : 135 cm/sec
 stroomrichting : 294 °

doorstroomoppervlak : 22350 m²
 raaidebiet : 25475 m³/sec

gemeten snelheid (cm/sec) (eb > 0 , vloed < 0)

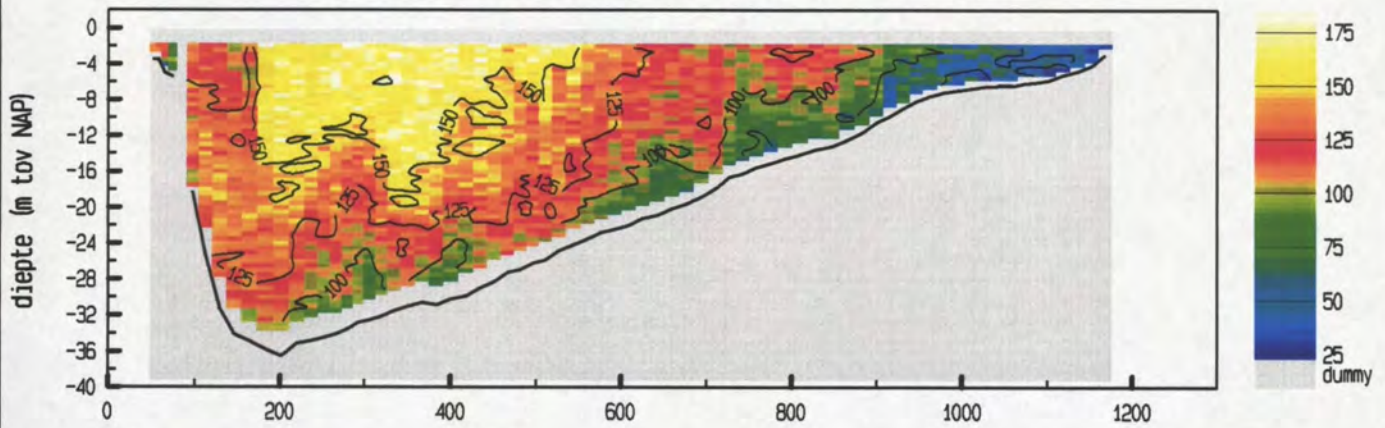

gemiddelde stroomsnelheid in de vertikaal

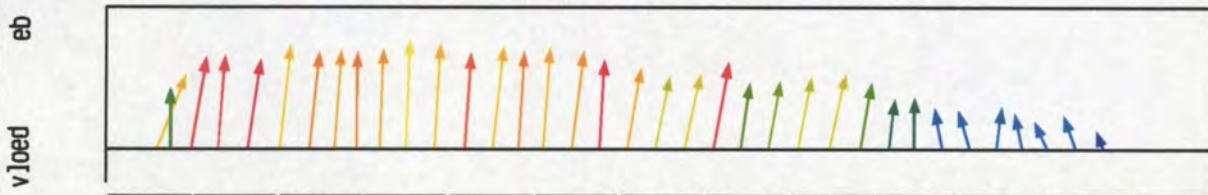

debiet- en stroomsnelheidsverdeling in de raai

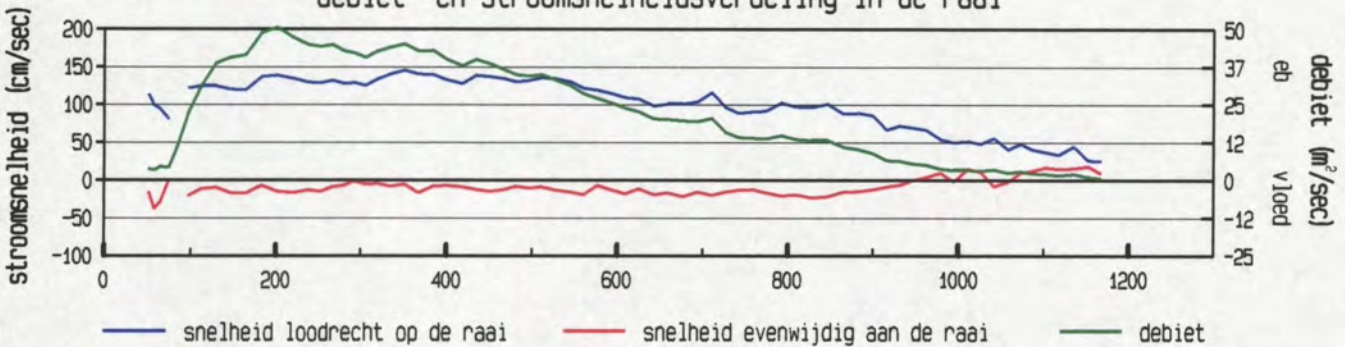

gevaren traject langs de raai

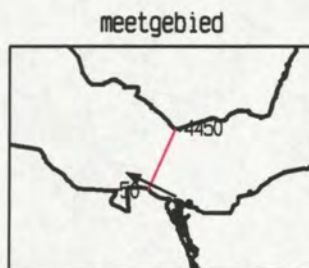
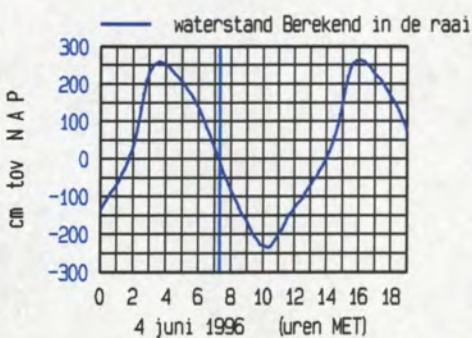
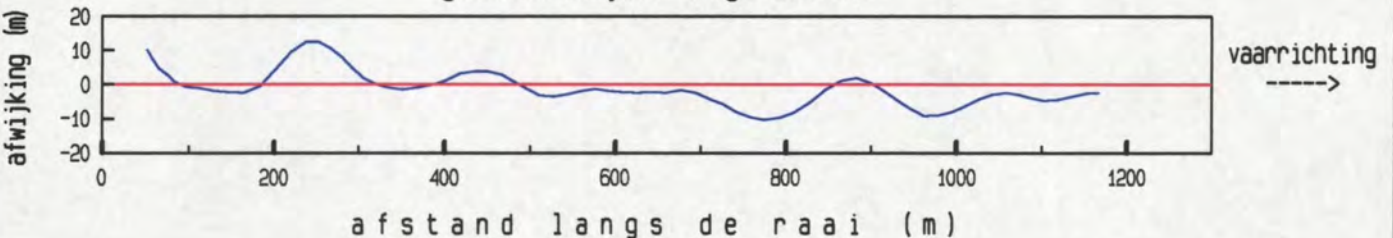

maximum gemiddelde stroom-
 snelheid in de vertikaal

afstand uit nulpunt : 350 m
 stroomsnelheid : 146 cm/sec
 stroomrichting : 296 °

doorstroomoppervlak : 22065 m²
 raaidebiet : 25906 m³/sec

gemeten snelheid (cm/sec) (eb > 0 , vloed < 0)

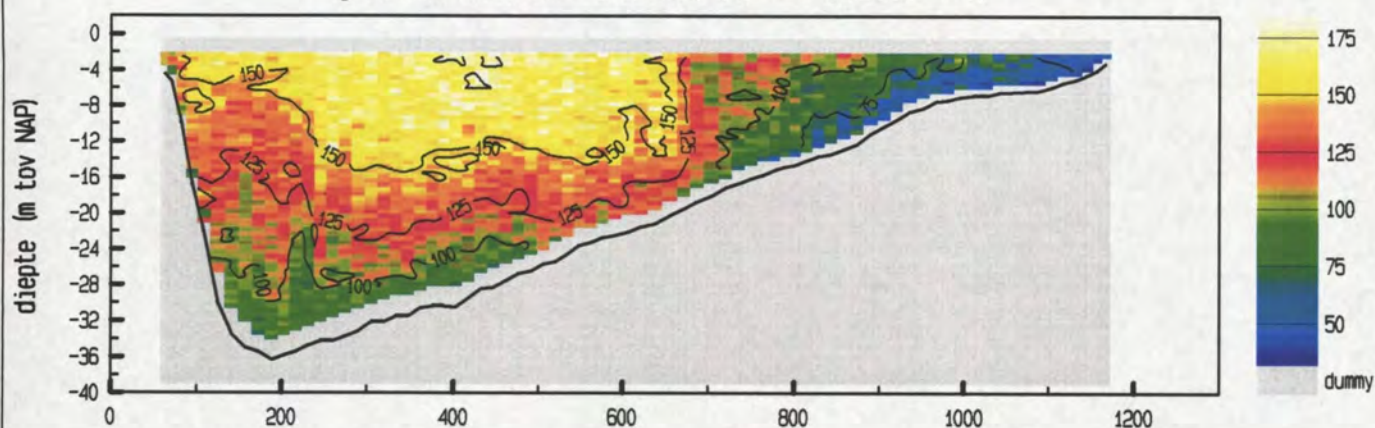

gemiddelde stroomsnelheid in de vertikaal

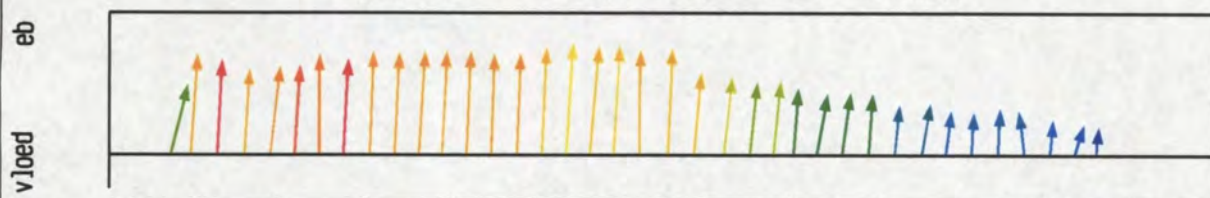

debiet- en stroomsnelheidsverdeling in de raai

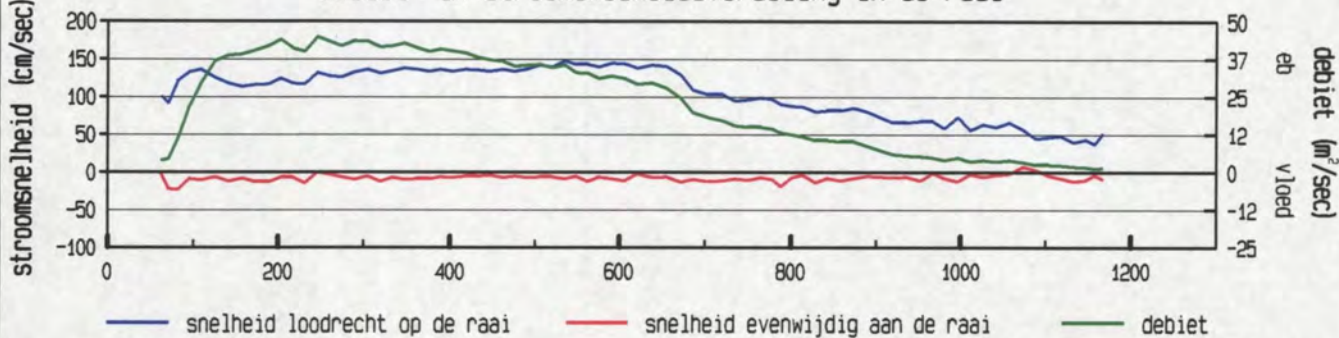

gevaren traject langs de raai

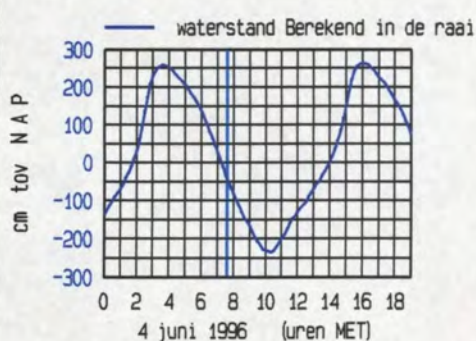
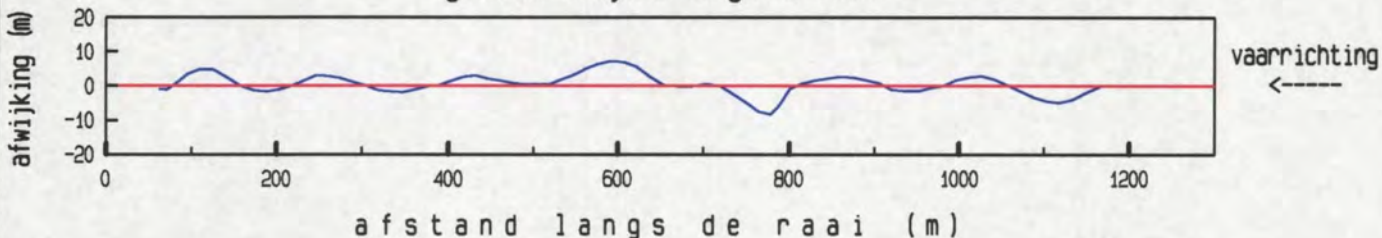

maximum gemiddelde stroom-
 snelheid in de vertikaal

afstand uit nulpunt : 535 m
 stroomsnelheid : 148 cm/sec
 stroomrichting : 297 °

doorstroomoppervlak : 21633 m²
 raaidebiet : 26006 m³/sec

gemeten snelheid (cm/sec) (eb > 0 , vloed < 0)

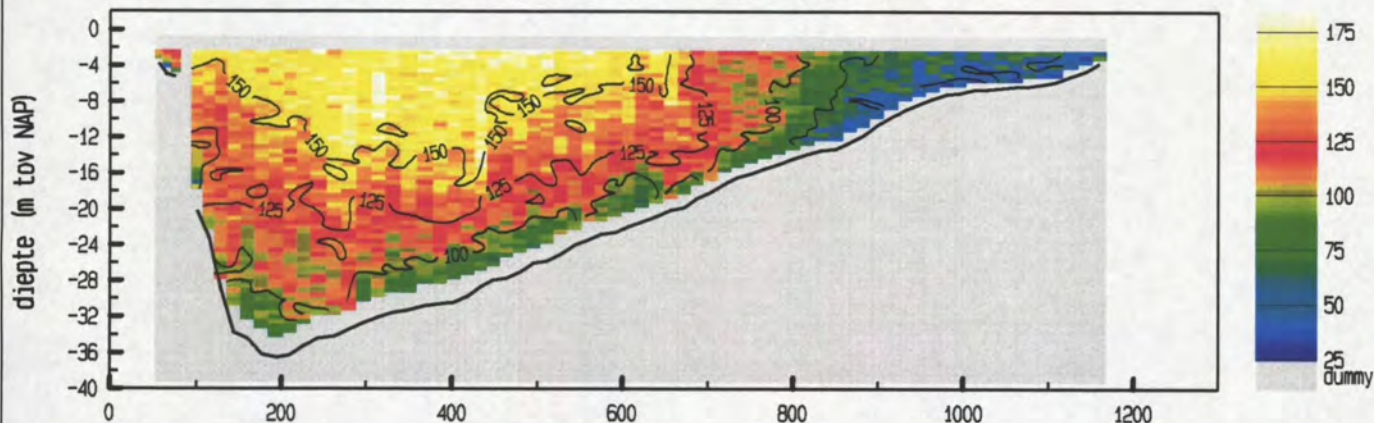

gemiddelde stroomsnelheid in de vertikaal

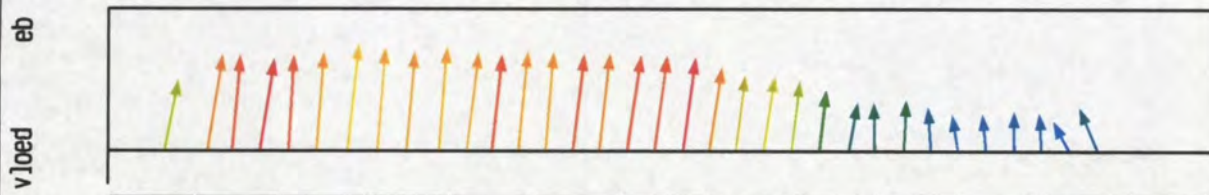

debiet- en stroomsnelheidsverdeling in de raai

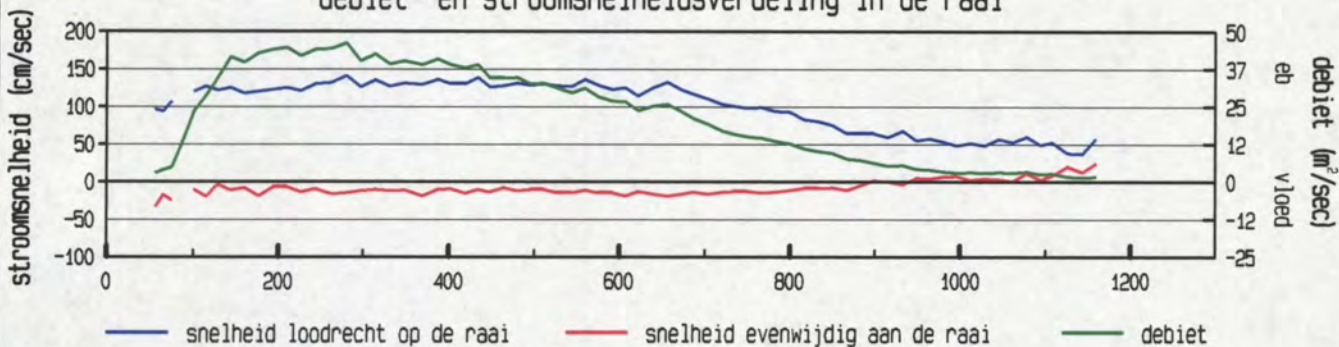

gevaren traject langs de raai

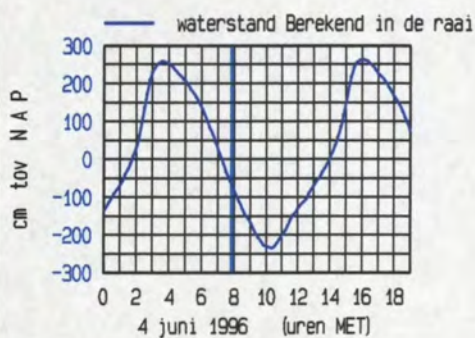
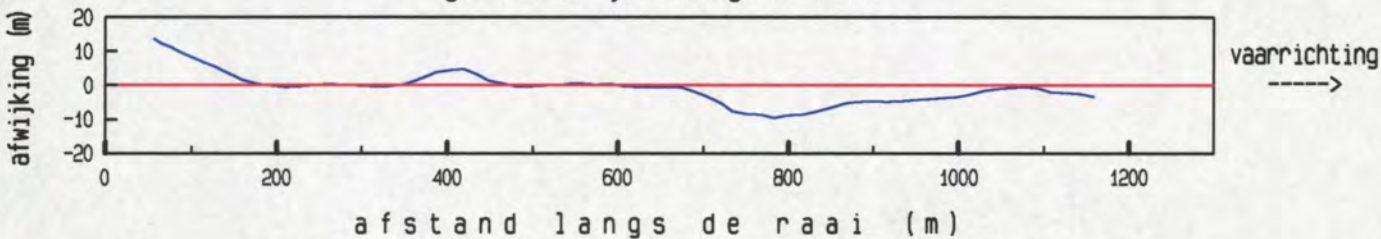

maximum gemiddelde stroom-
 snelheid in de vertikaal

afstand uit nulpunt : 280 m
 stroomsnelheid : 142 cm/sec
 stroomrichting : 300°

doorstroomoppervlak : 21346 m²
 raaidebiet : 24944 m³/sec

gemeten snelheid (cm/sec) (eb > 0 , vloed < 0)

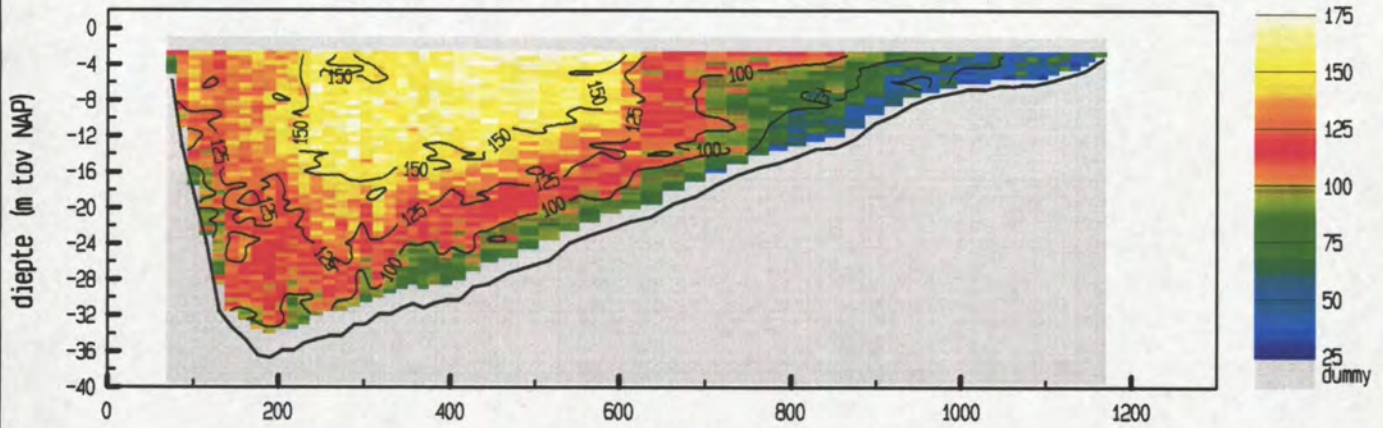

gemiddelde stroomsnelheid in de vertikaal

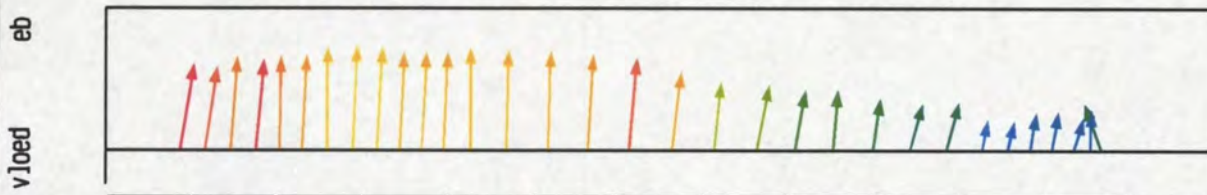

debiet- en stroomsnelheidsverdeling in de raai

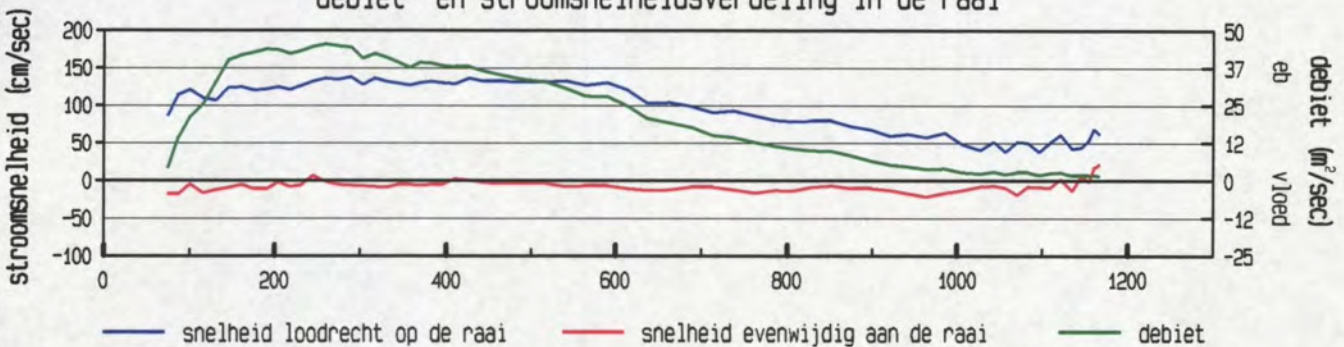

gevaren traject langs de raai

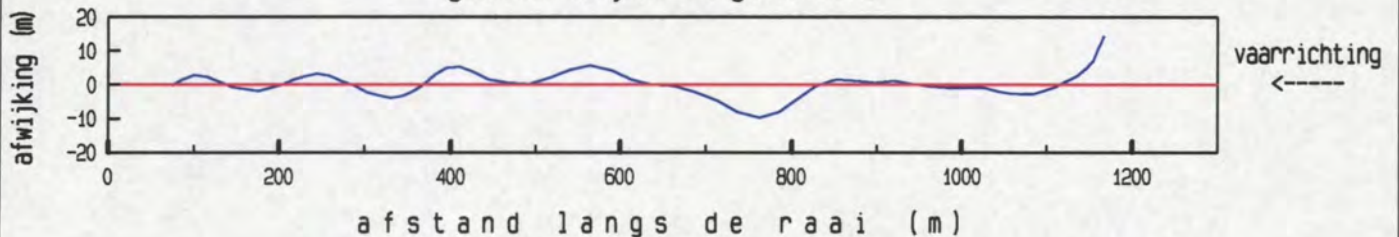

afstand langs de raai (m)

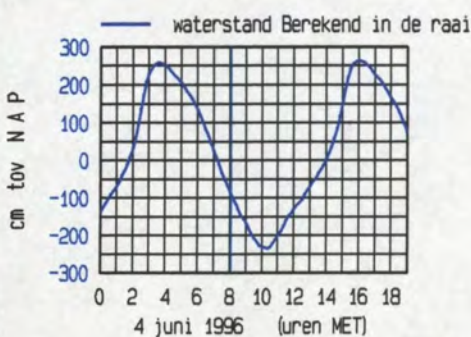

meetgebied

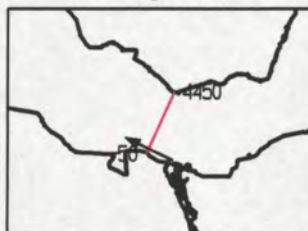

maximum gemiddelde stroom-
 snelheid in de vertikaal

afstand uit nulpunt : 289 m
 stroomsnelheid : 138 cm/sec
 stroomrichting : 296 °

doorstroomoppervlak : 21095 m²
 raaidebiet : 24205 m³/sec

gemeten snelheid (cm/sec) (eb > 0 , vloed < 0)

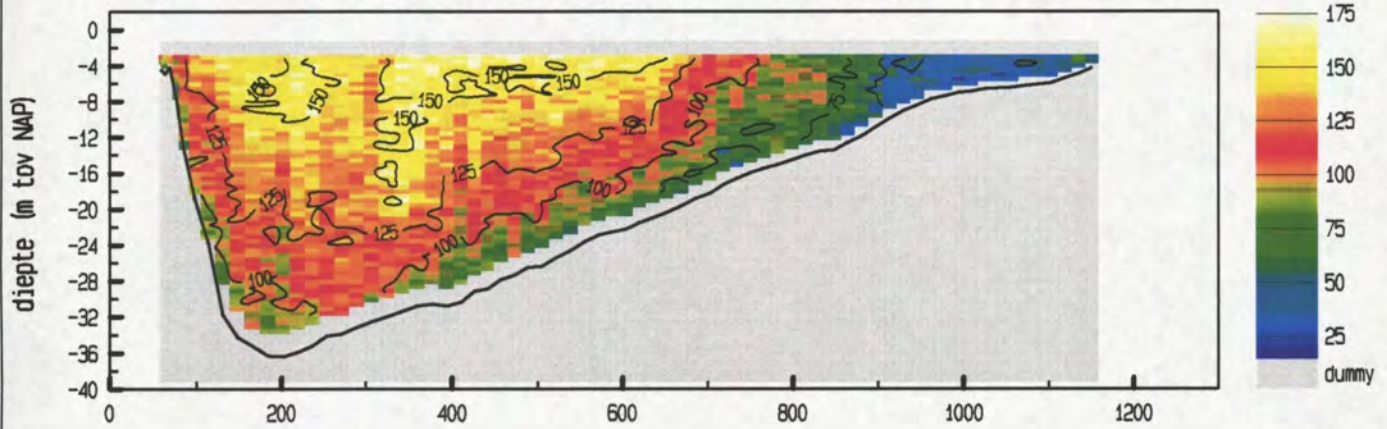

gemiddelde stroomsnelheid in de vertikaal

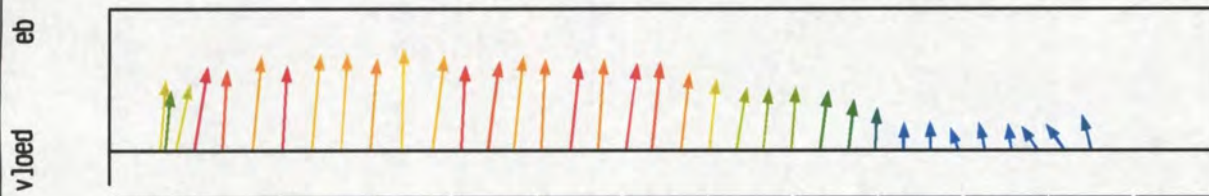

debiet- en stroomsnelheidsverdeling in de raai

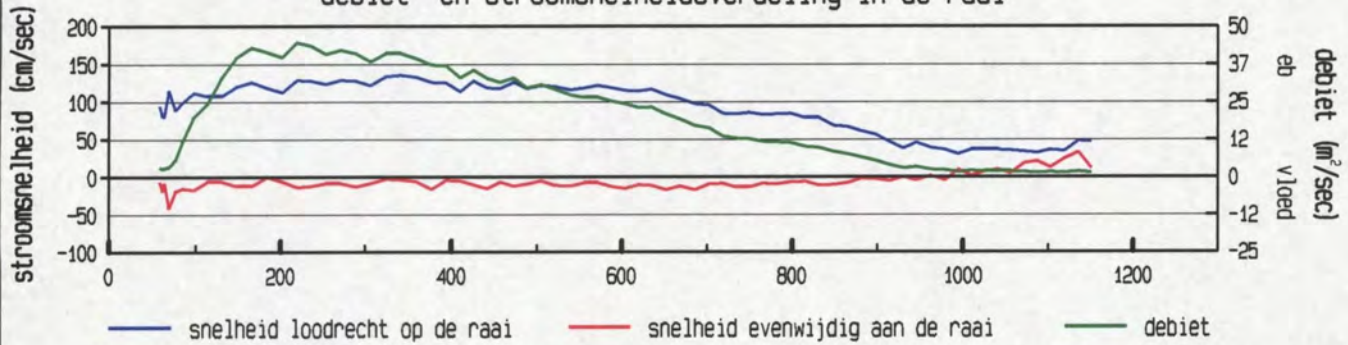

gevaren traject langs de raai

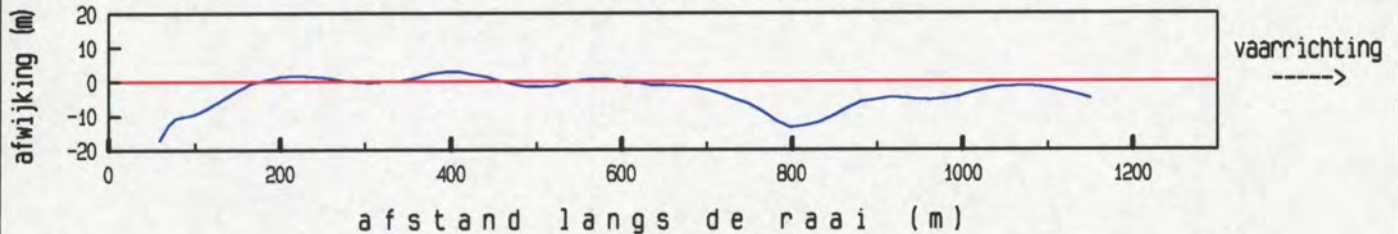

afstand langs de raai (m)

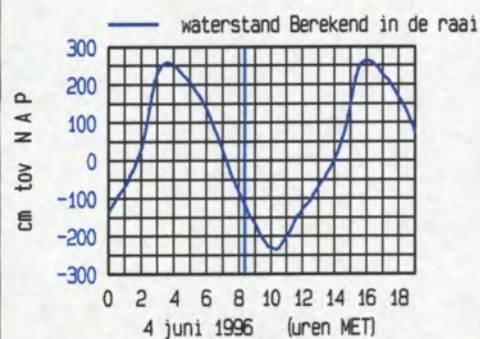

maximum gemiddelde stroom-
 snelheid in de vertikaal

afstand uit nulpunt : 342 m
 stroomsnelheid : 136 cm/sec
 stroomrichting : 295 °

doorstroomoppervlak : 20912 m²
 raaidebiet : 22872 m³/sec

gemeten snelheid (cm/sec) (eb > 0 , vloed < 0)

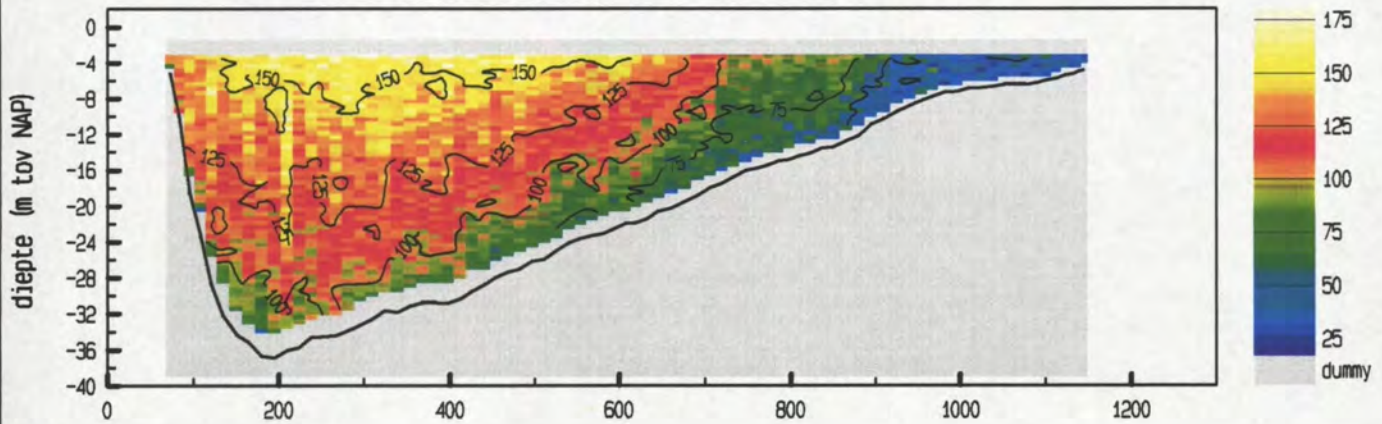

gemiddelde stroomsnelheid in de vertikaal

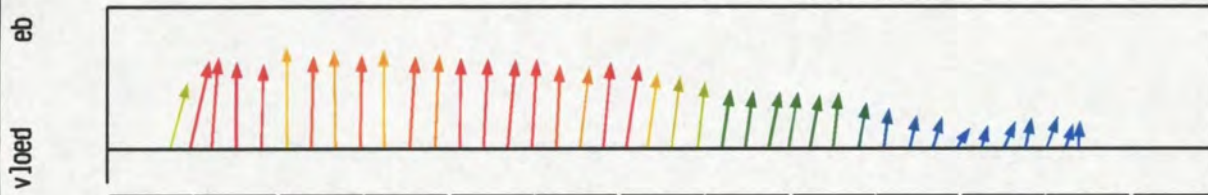

debiet- en stroomsnelheidsverdeling in de raai

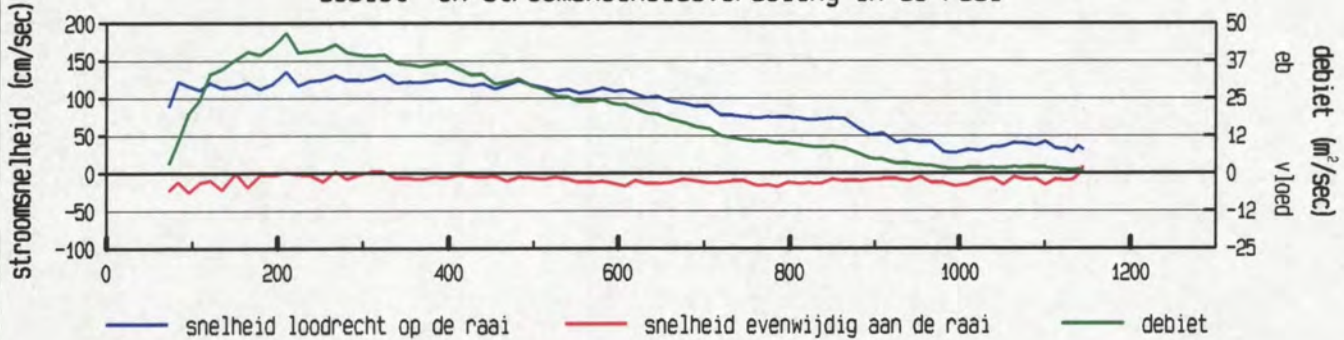

gevaren traject langs de raai

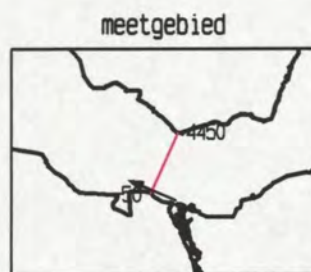
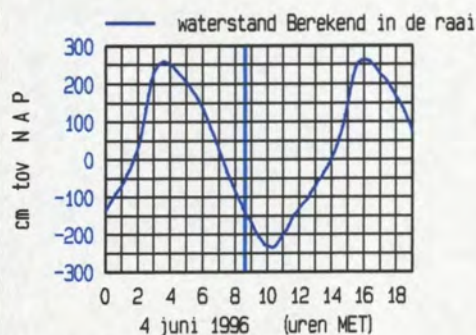
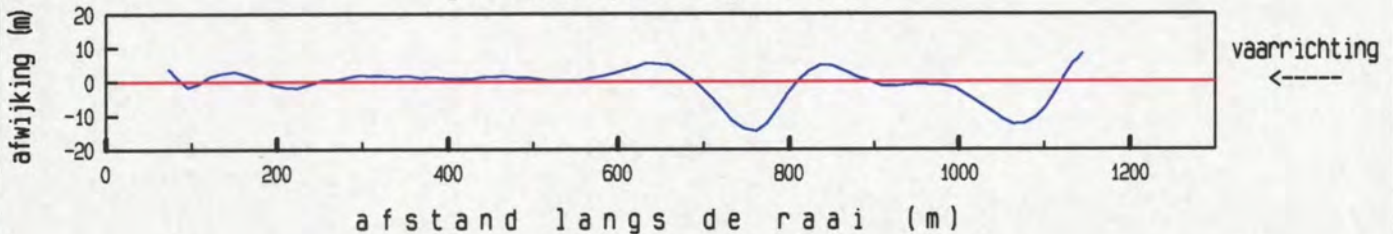

maximum gemiddelde stroom-
 snelheid in de vertikaal

afstand uit nulpunt : 210 m
 stroomsnelheid : 135 cm/sec
 stroomrichting : 293 °

doorstroomoppervlak : 20680 m²
 raaidebiet : 21943 m³/sec

gemeten snelheid (cm/sec) (eb > 0 , vloed < 0)

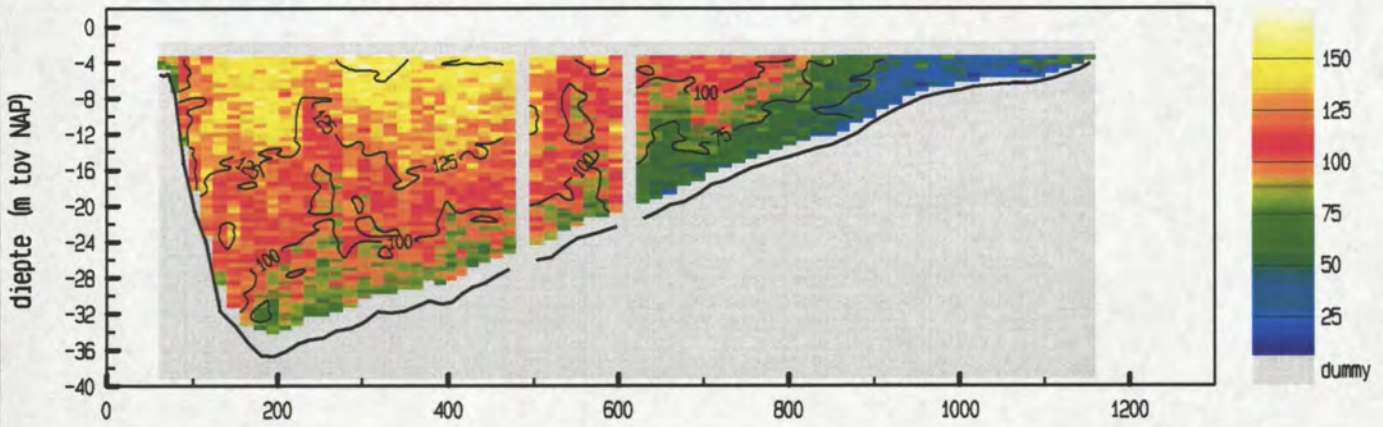

gemiddelde stroomsnelheid in de vertikaal



debiet- en stroomsnelheidsverdeling in de raai

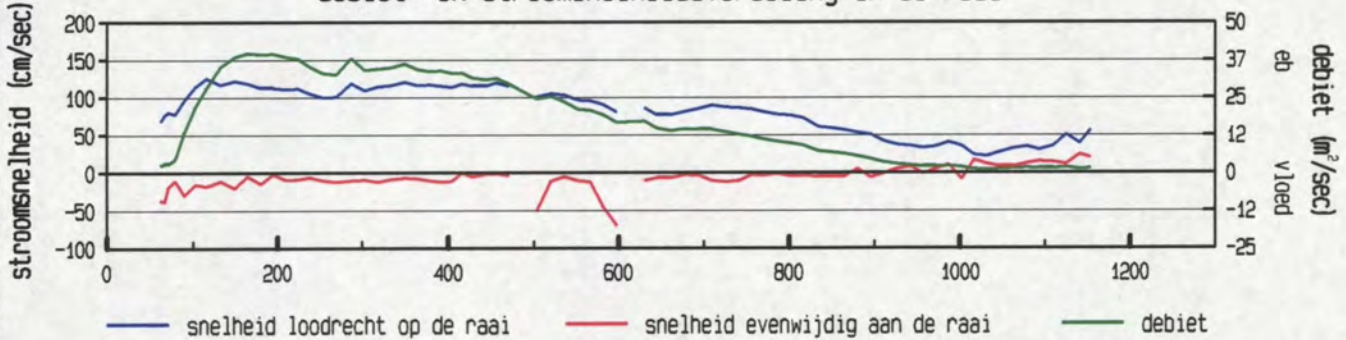

gevaren traject langs de raai

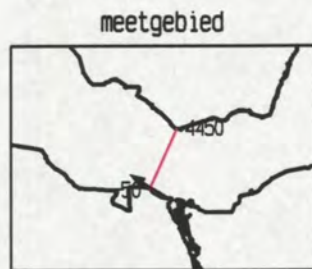
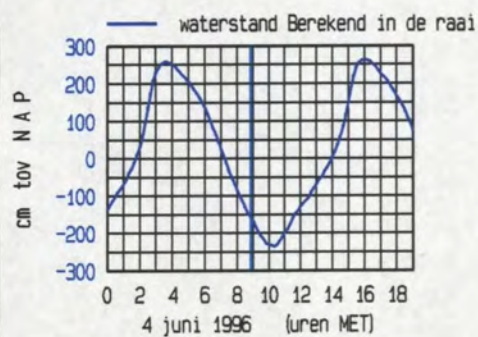
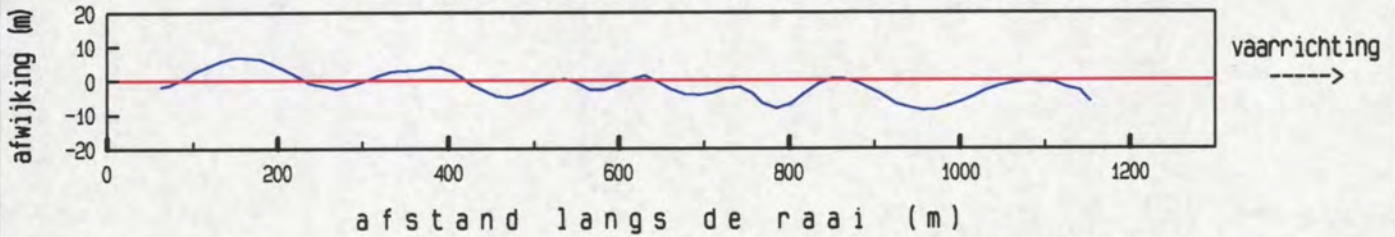

maximum gemiddelde stroom-
 snelheid in de vertikaal

afstand uit nulpunt : 116 m
 stroomsnelheid : 126 cm/sec
 stroomrichting : 302 °

doorstroomoppervlak : 20421 m²
 raaidebiet : 20058 m³/sec

gemeten snelheid (cm/sec) (eb > 0 , vloed < 0)

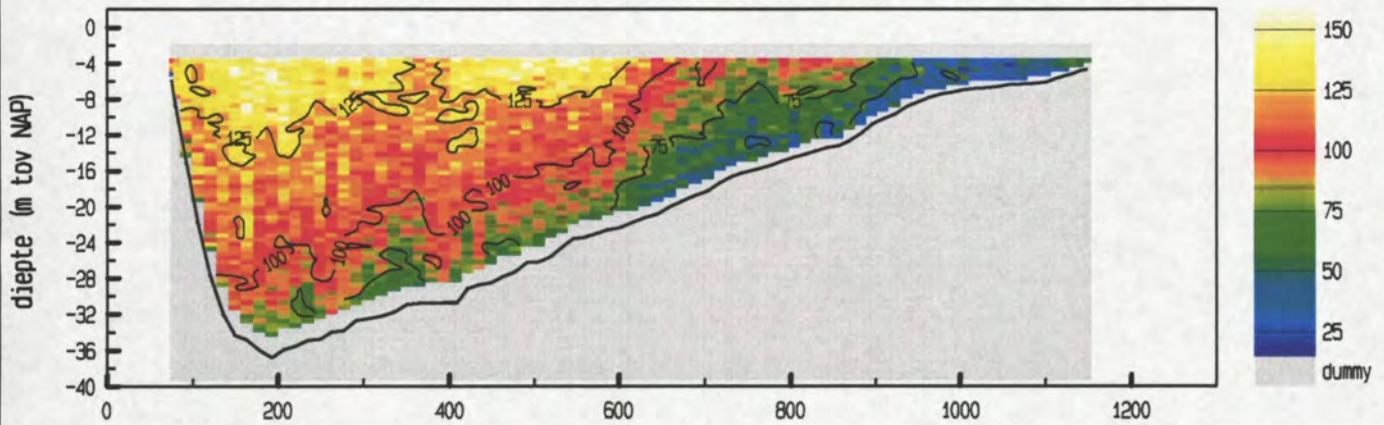

gemiddelde stroomsnelheid in de vertikaal

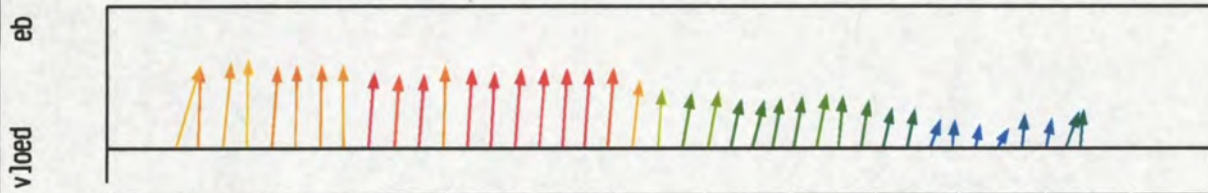

debiet- en stroomsnelheidsverdeling in de raai

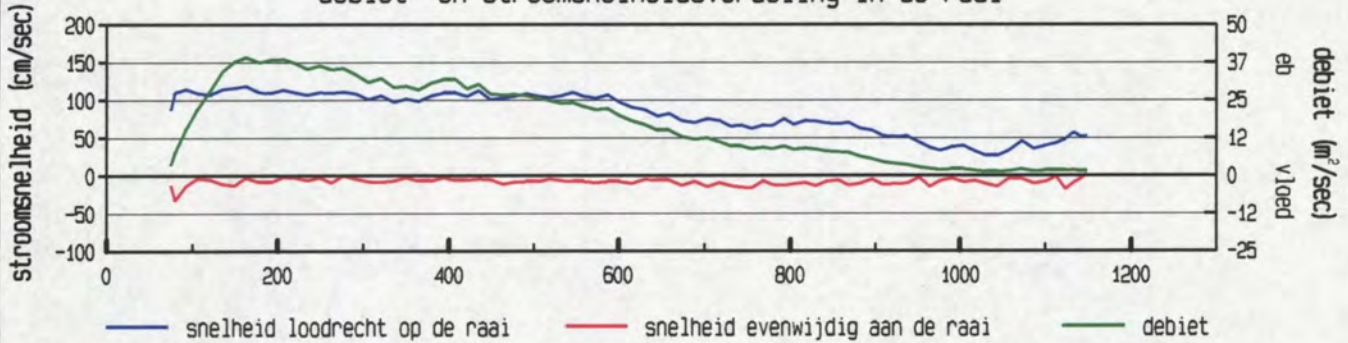

gevaren traject langs de raai

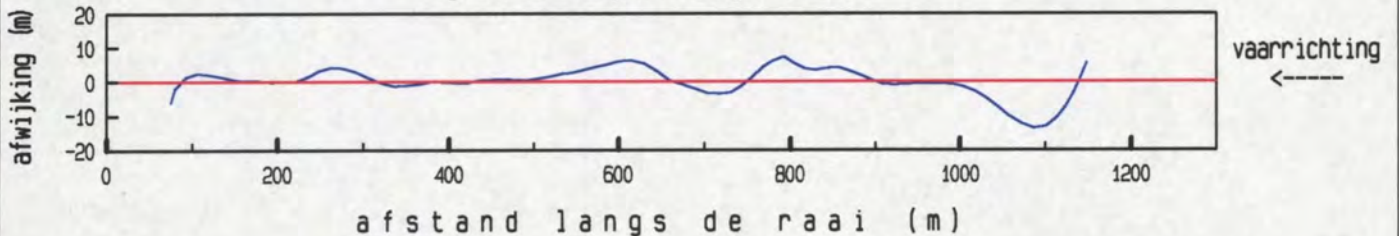

maximum gemiddelde stroom-
 snelheid in de vertikaal

afstand uit nulpunt : 163 m
 stroomsnelheid : 118 cm/sec
 stroomrichting : 295 °

doorstroomoppervlak : 20180 m²
 raaidebiet : 19335 m³/sec

gemeten snelheid (cm/sec) (eb > 0 , vloed < 0)

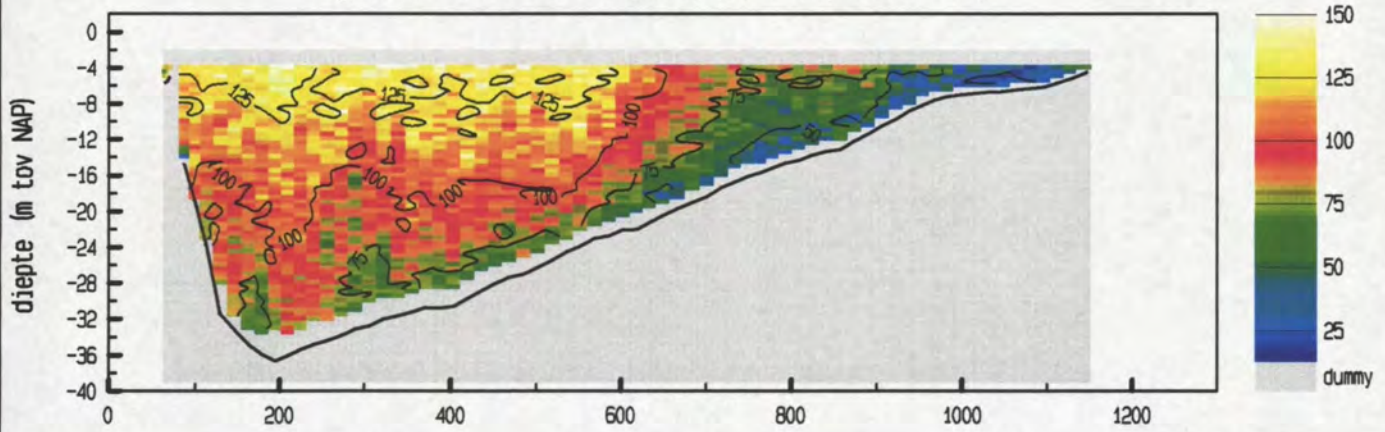

gemiddelde stroomsnelheid in de verticaleal

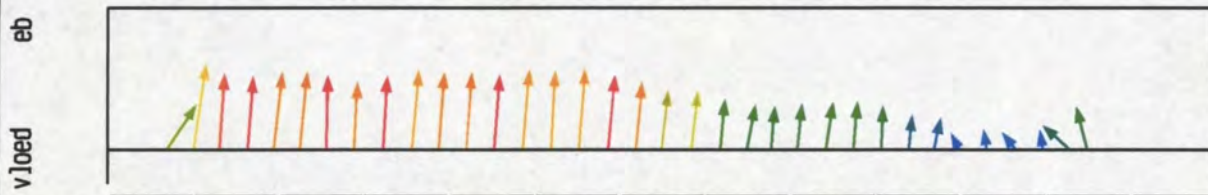

debiet- en stroomsnelheidsverdeling in de raai

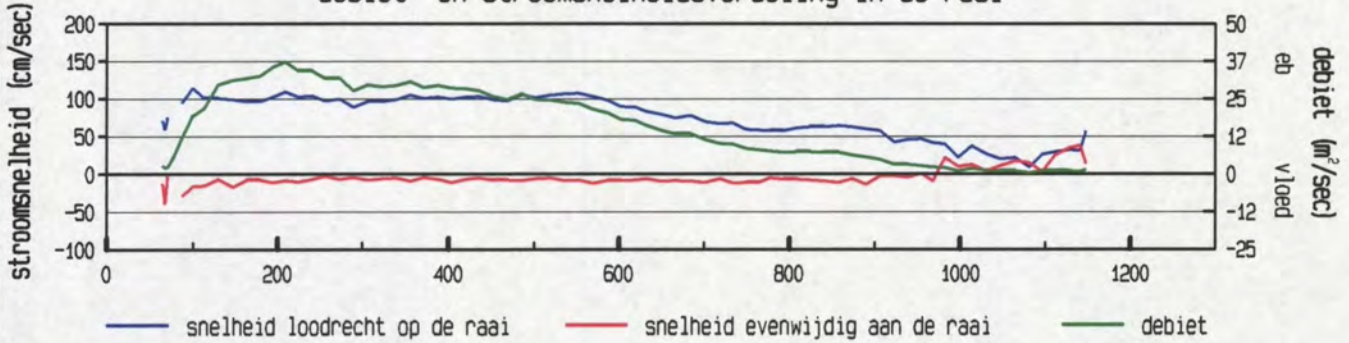

gevaren traject langs de raai

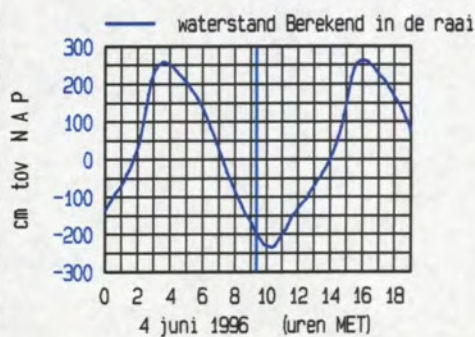
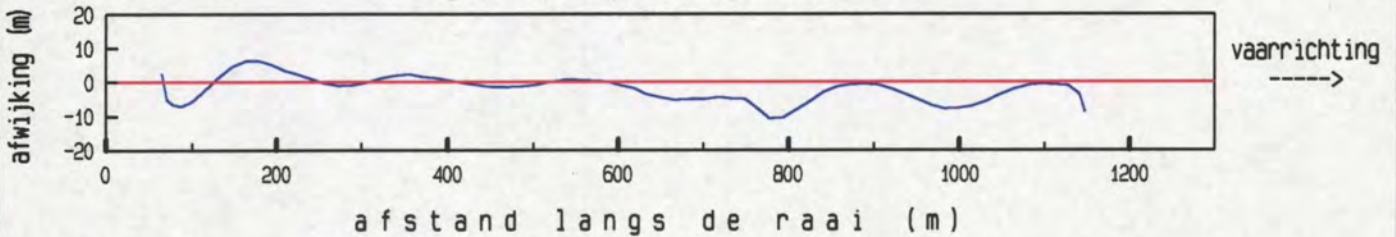

maximum gemiddelde stroom-
 snelheid in de verticaleal

afstand uit nulpunt : 100 m
 stroomsnelheid : 115 cm/sec
 stroomrichting : 302°

doorstroomoppervlak : 20021 m²
 raaidebiet : 17994 m³/sec

gemeten snelheid (cm/sec) (eb > 0 , vloed < 0)

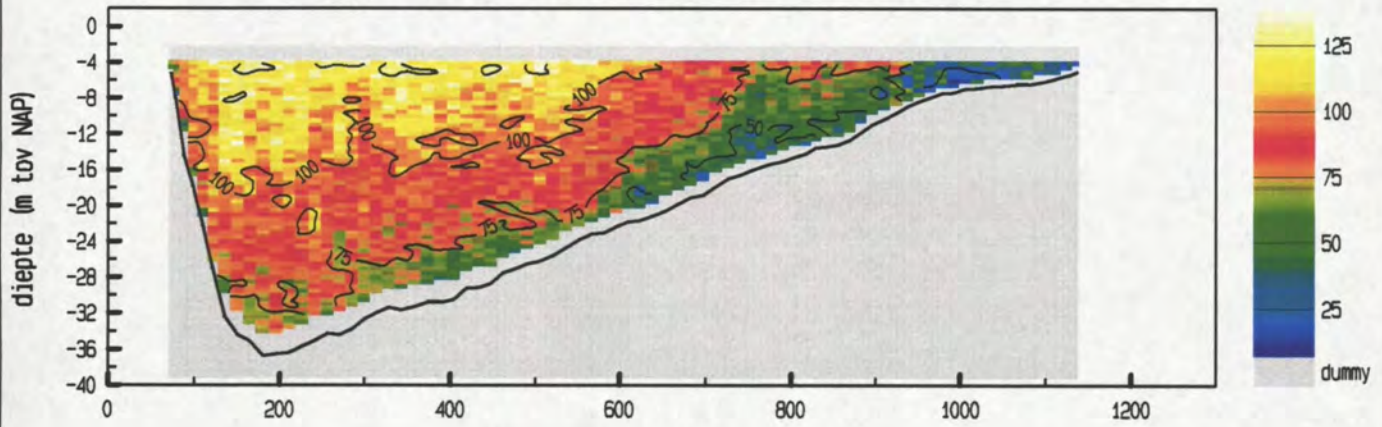

gemiddelde stroomsnelheid in de vertikaal

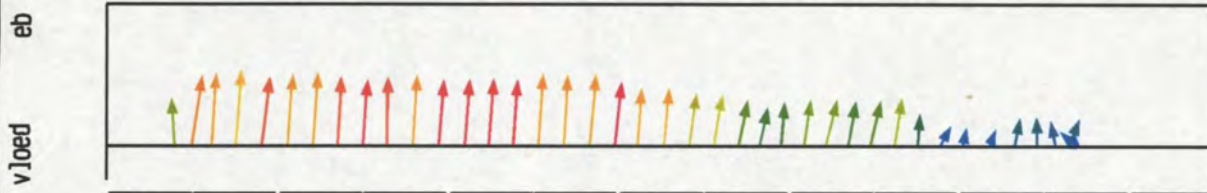

debiet- en stroomsnelheidsverdeling in de raai

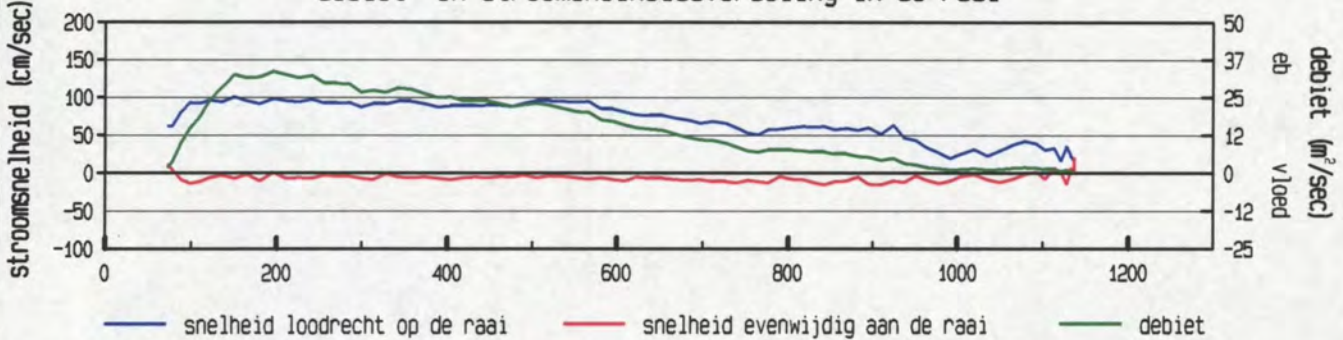

gevaaren traject langs de raai

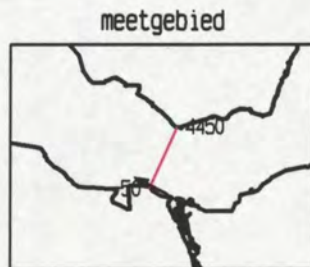
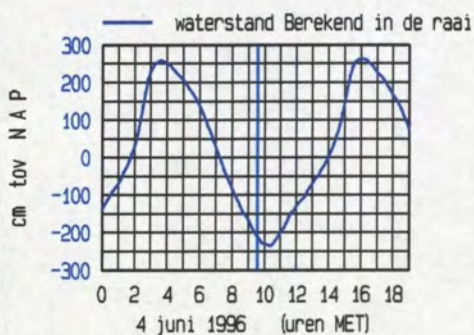
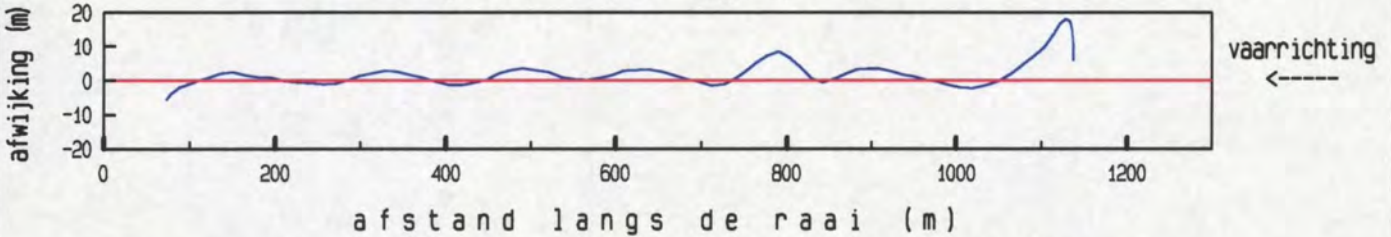

maximum gemiddelde stroom-
 snelheid in de vertikaal

afstand uit nulpunt : 150 m
 stroomsnelheid : 101 cm/sec
 stroomrichting : 298°

doorstroomoppervlak : 19853 m²
 raaidebiet : 16557 m³/sec

gemeten snelheid (cm/sec) (eb > 0 , vloed < 0)

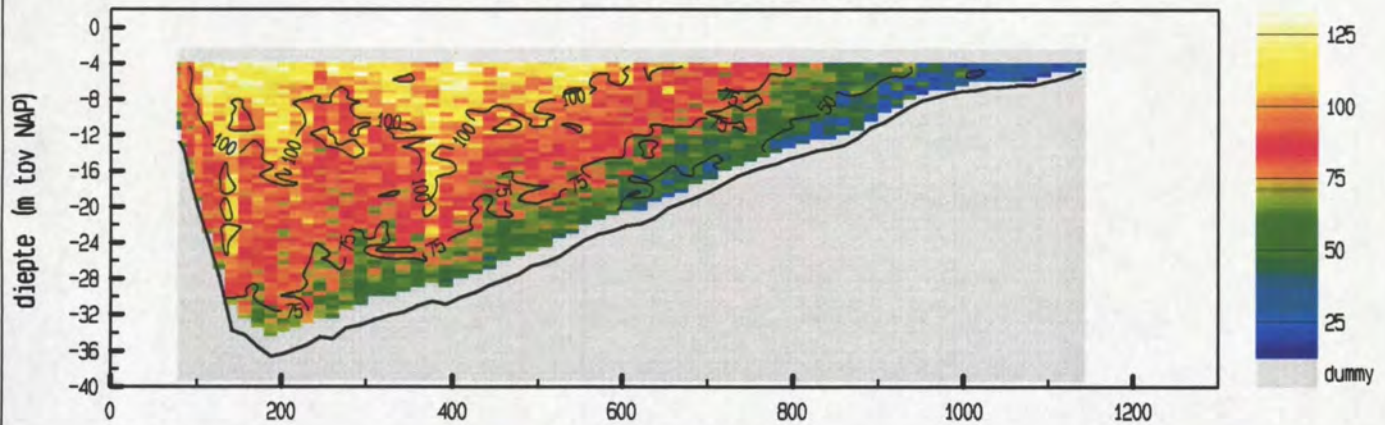

gemiddelde stroomsnelheid in de vertikaal



debiet- en stroomsnelheidsverdeling in de raai

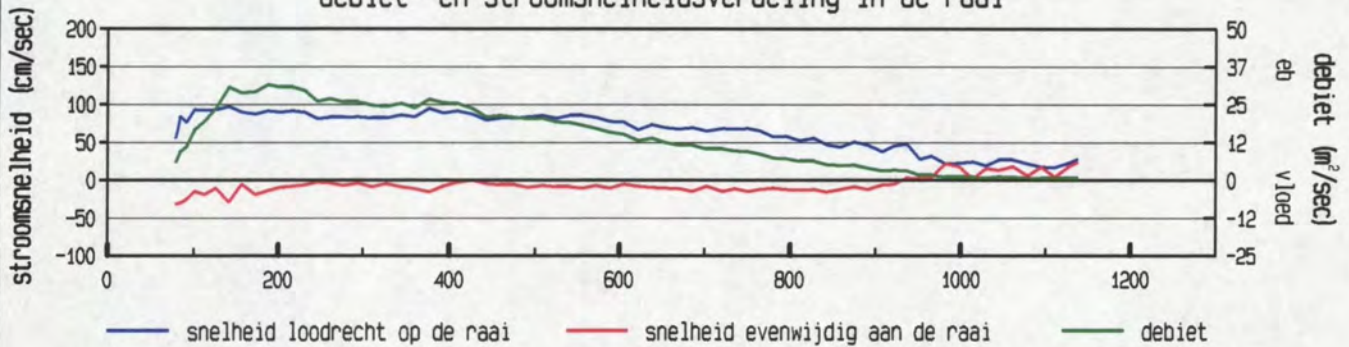

gevaren traject langs de raai

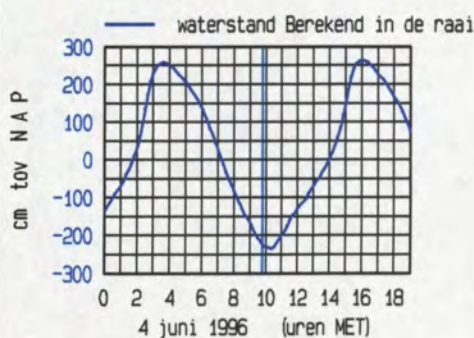
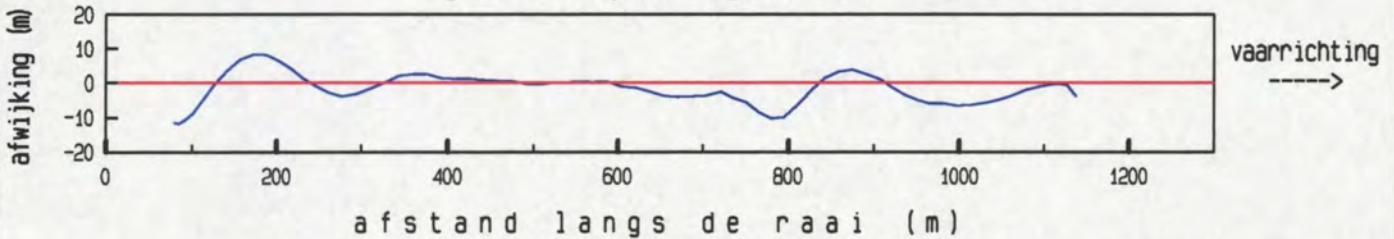

maximum gemiddelde stroom-
 snelheid in de vertikaal

afstand uit nulpunt : 141 m
 stroomsnelheid : 102 cm/sec
 stroomrichting : 310 °

doorstroomoppervlak : 19708 m²
 raaidebiet : 15339 m³/sec

gemeten snelheid (cm/sec) (eb > 0 , vloed < 0)

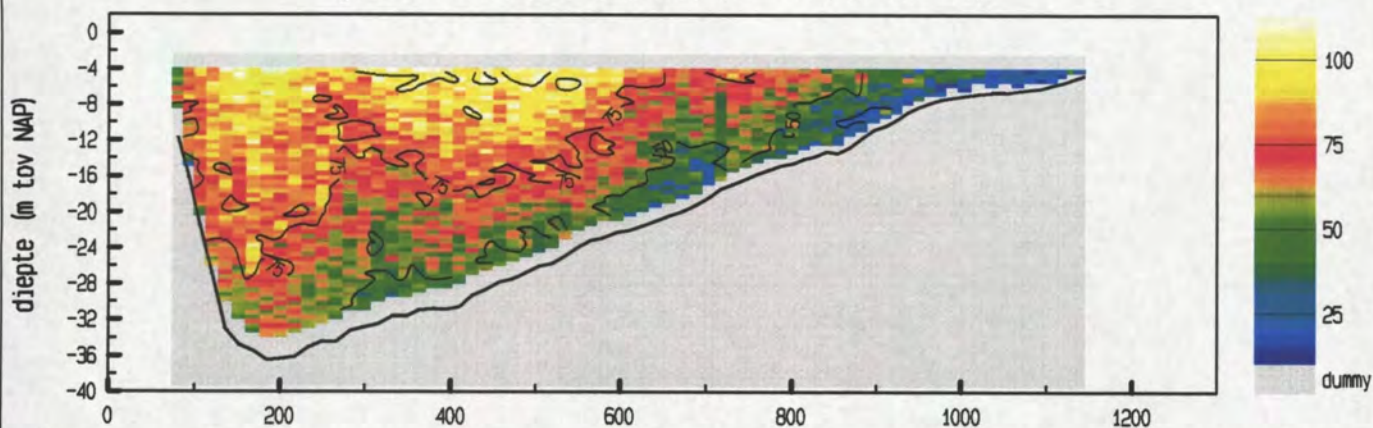

gemiddelde stroomsnelheid in de vertikaal



debiet- en stroomsnelheidsverdeling in de raai

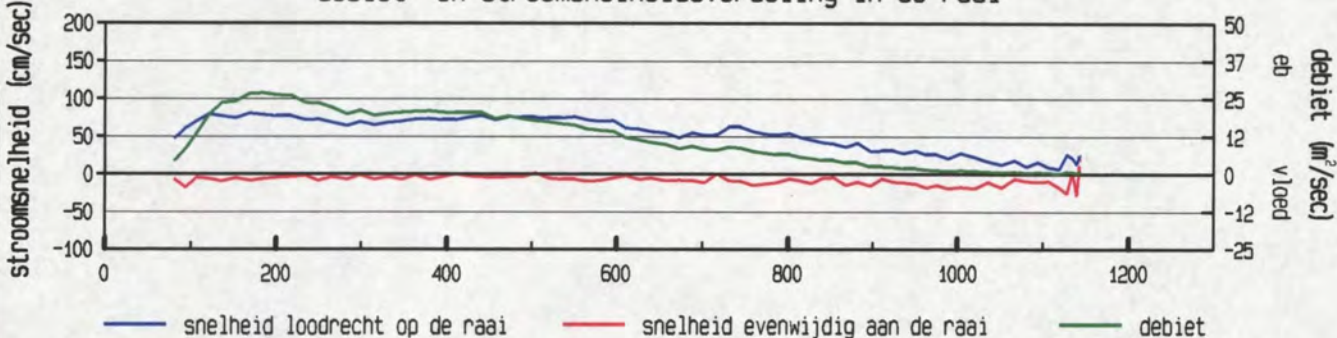

gevaren traject langs de raai

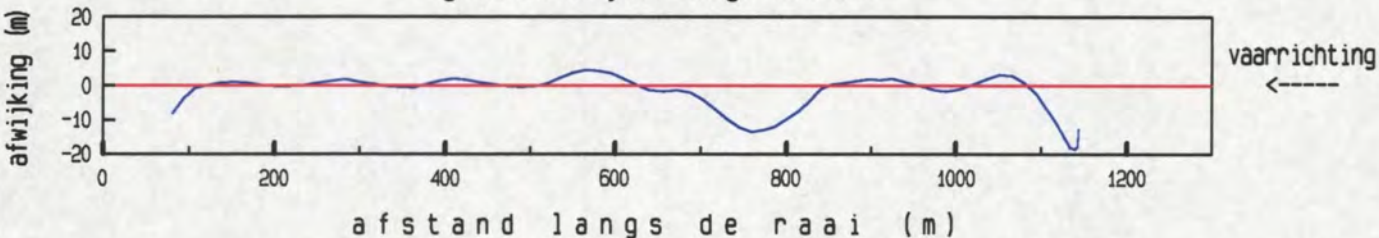

afstand langs de raai (m)

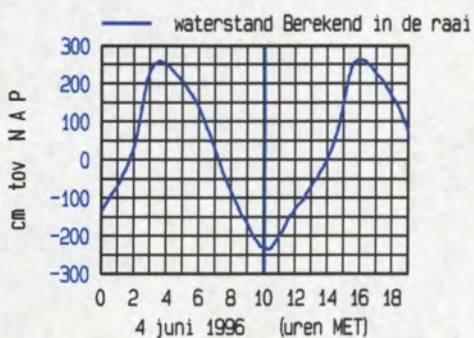

meetgebied

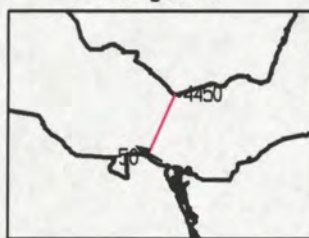

maximum gemiddelde stroom-
 snelheid in de vertikaal

afstand uit nulpunt : 168 m
 stroomsnelheid : 81 cm/sec
 stroomrichting : 300°

doorstroomoppervlak : 19673 m²
 raaidebiet : 12910 m³/sec

gemeten snelheid (cm/sec) (eb > 0 , vloed < 0)

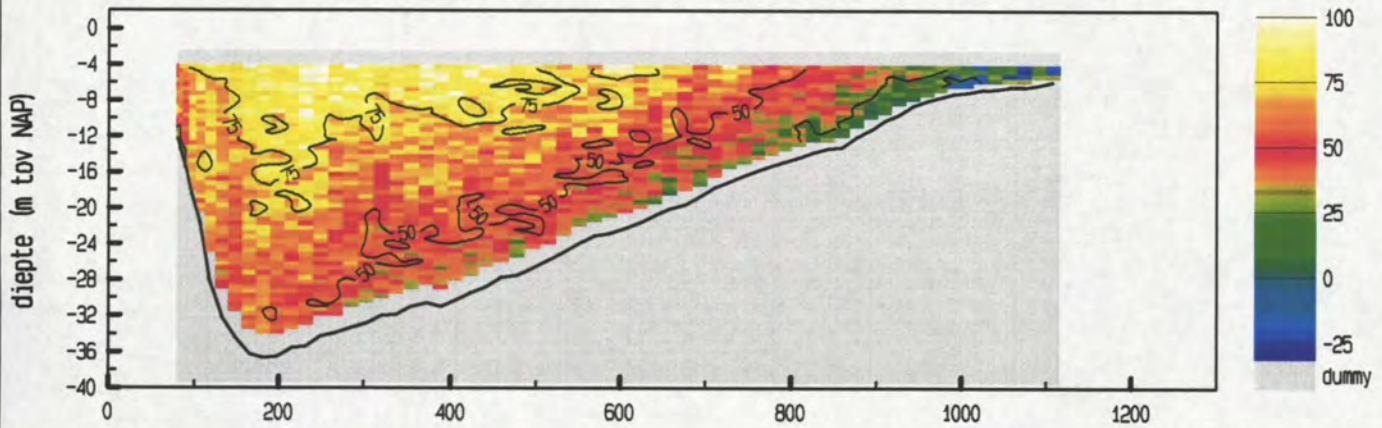

gemiddelde stroomsnelheid in de vertikaal

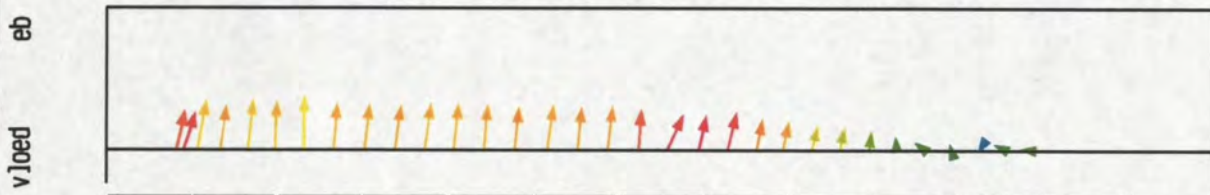

debiet- en stroomsnelheidsverdeling in de raai



gevaren traject langs de raai

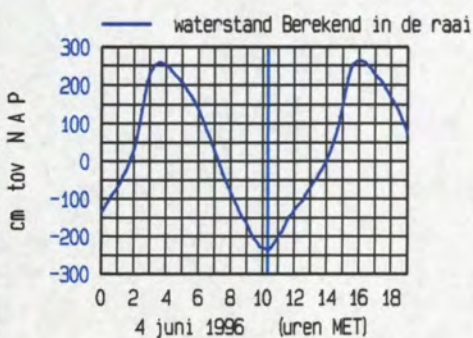
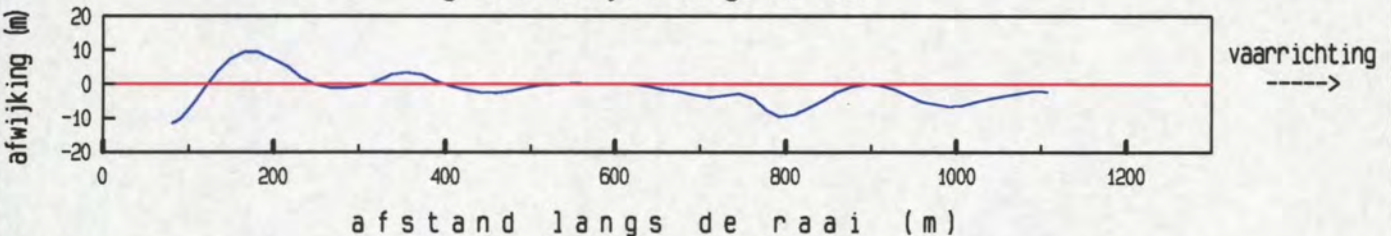

maximum gemiddelde stroom-
 snelheid in de vertikaal

afstand uit nulpunt : 232 m
 stroomsnelheid : 72 cm/sec
 stroomrichting : 294 °

doorstroomoppervlak : 19570 m²
 raaidebiet : 10870 m³/sec

gemeten snelheid (cm/sec) (eb > 0 , vloed < 0)

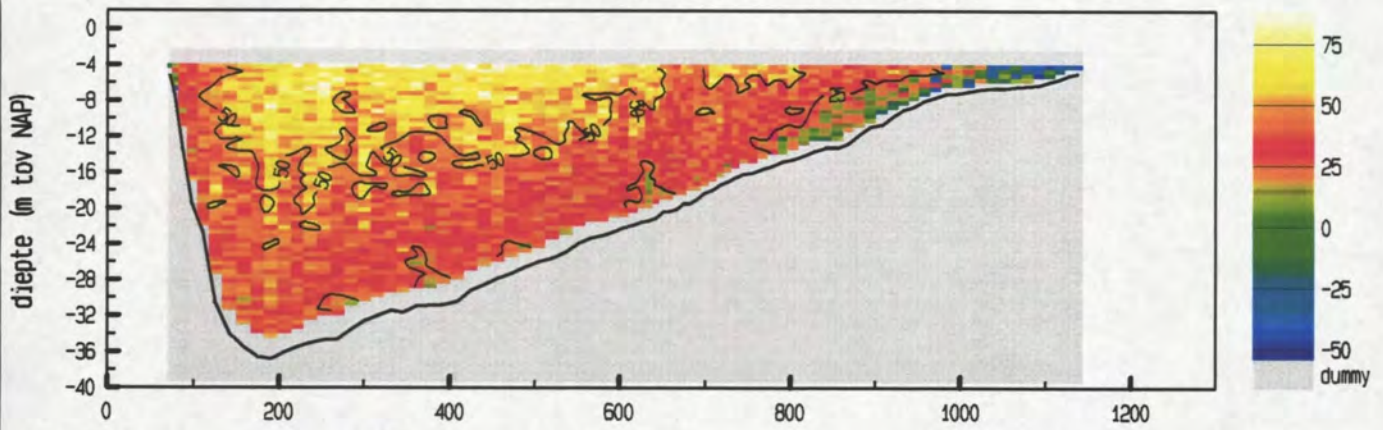

gemiddelde stroomsnelheid in de vertikaal

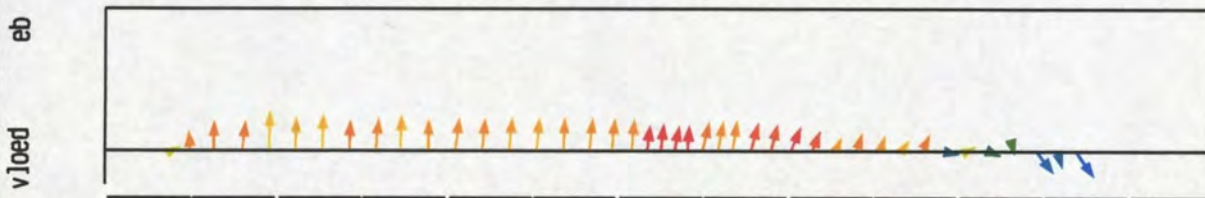

debiet- en stroomsnelheidsverdeling in de raai

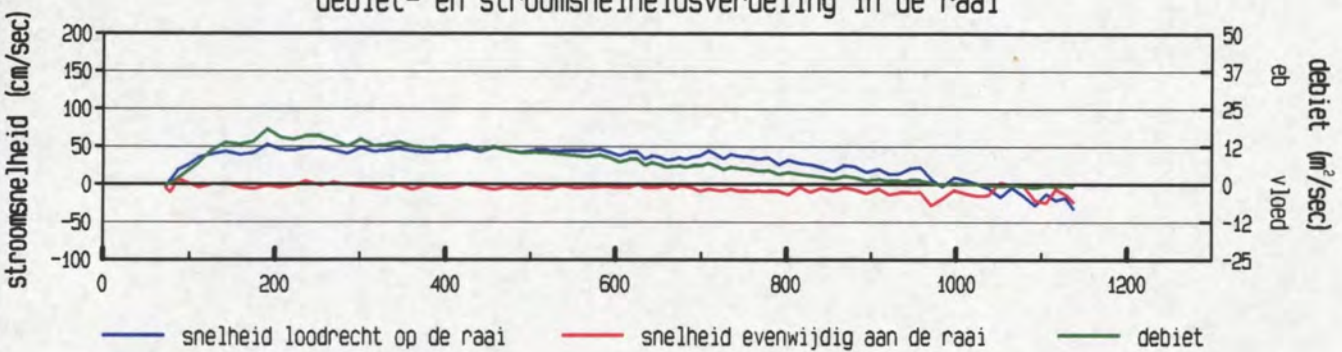

gevaren traject langs de raai

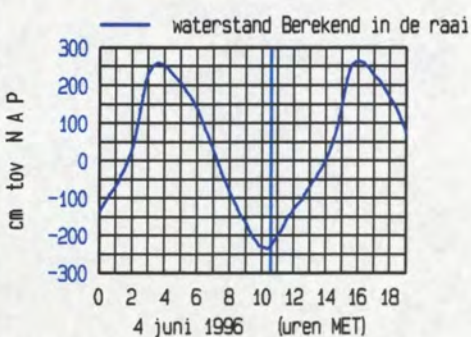
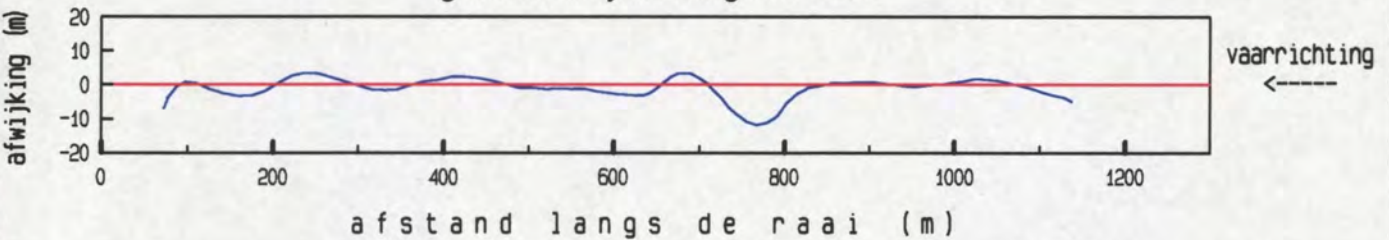

maximum gemiddelde stroom-
 snelheid in de vertikaal

afstand uit nulpunt : 190 m
 stroomsnelheid : 53 cm/sec
 stroomrichting : 295°

doorstroomoppervlak : 19743 m²
 raaidebiet : 7724 m³/sec

gemeten snelheid (cm/sec) (eb > 0 , vloed < 0)

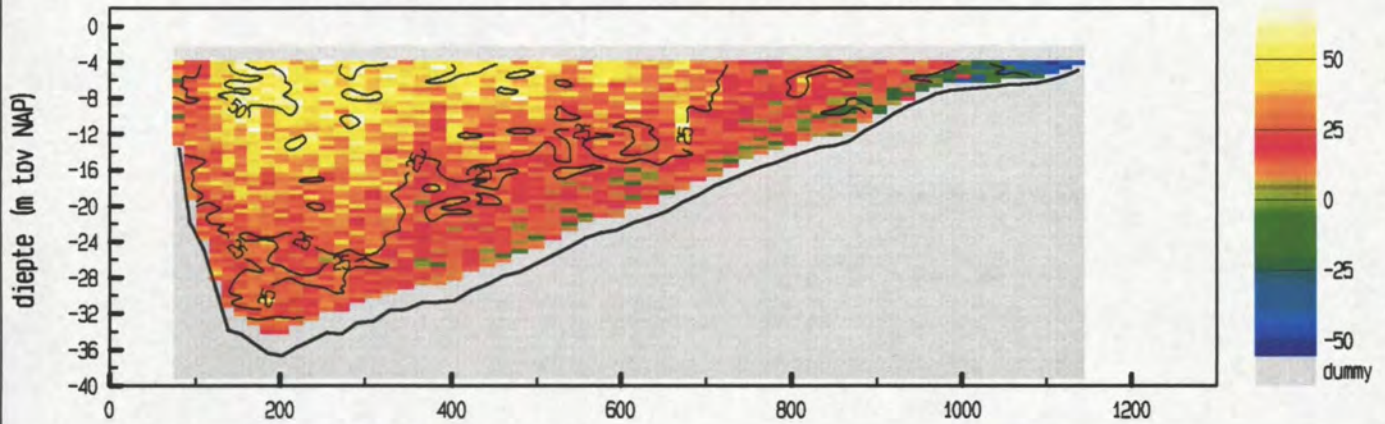

gemiddelde stroomsnelheid in de vertikaal

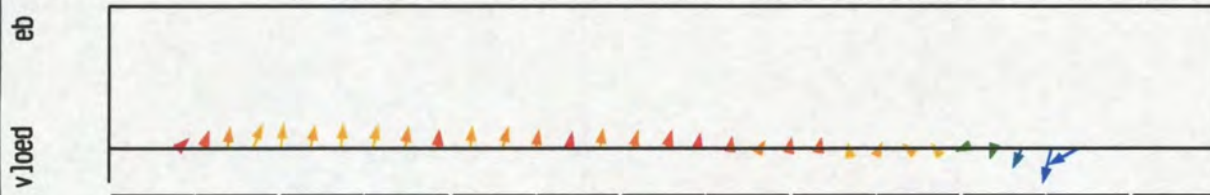

debiet- en stroomsnelheidsverdeling in de raai

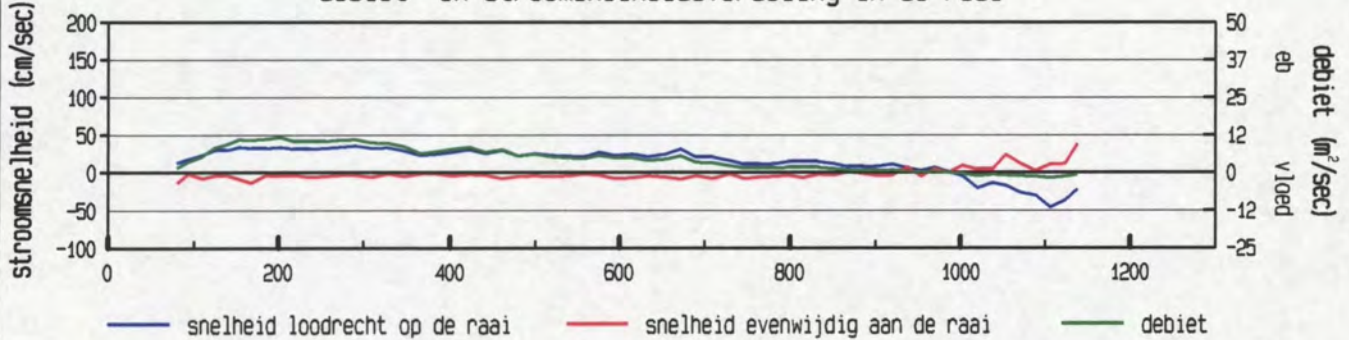

gevaren traject langs de raai

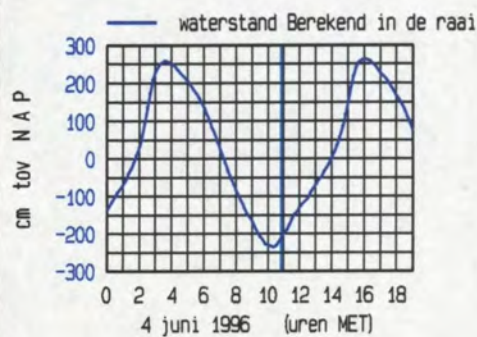
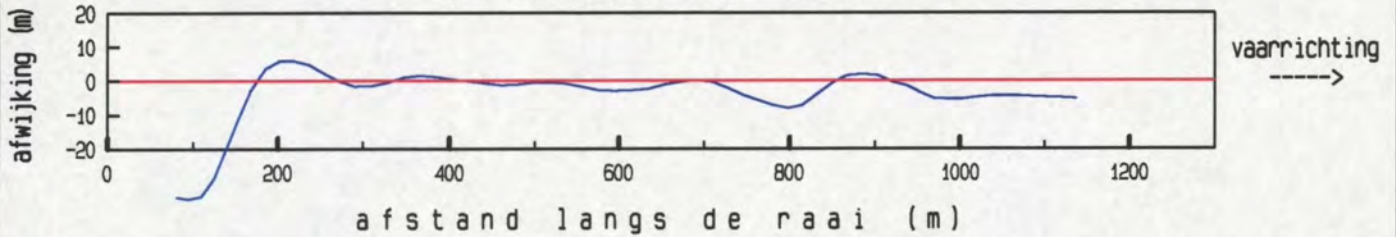

maximum gemiddelde stroom-
 snelheid in de vertikaal

afstand uit nulpunt : 1106 m
 stroomsnelheid : 47 cm/sec
 stroomrichting : 128 °

doorstroomoppervlak : 20057 m²
 raaidebiet : 4795 m³/sec

gemeten snelheid (cm/sec) (eb > 0 , vloed < 0)

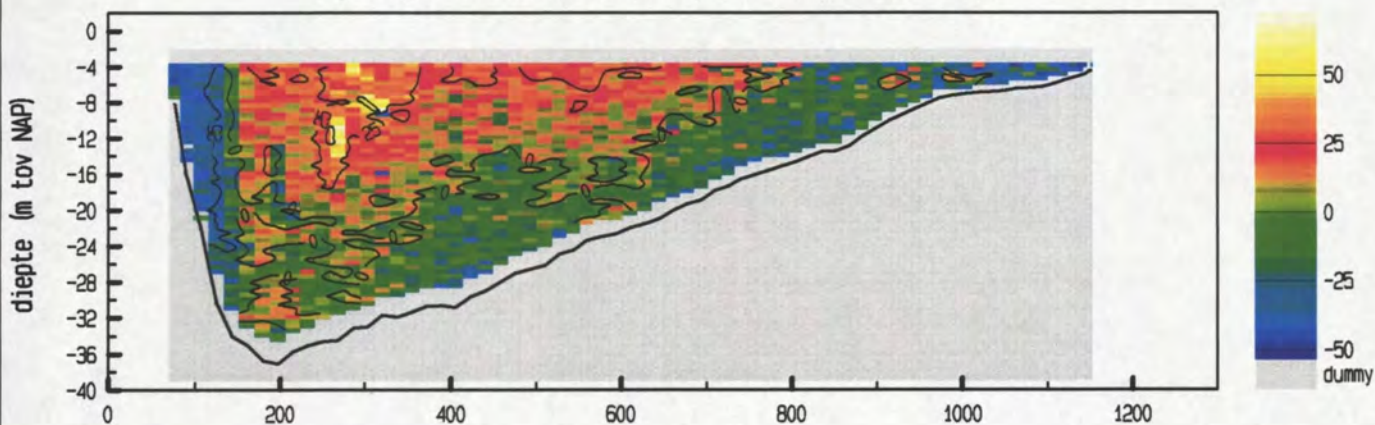

gemiddelde stroomsnelheid in de vertikaal

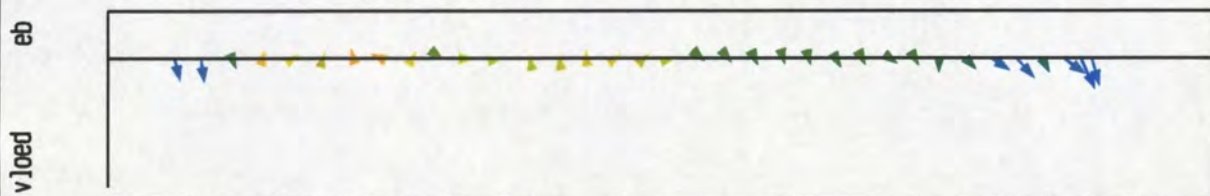

debiet- en stroomsnelheidsverdeling in de raai

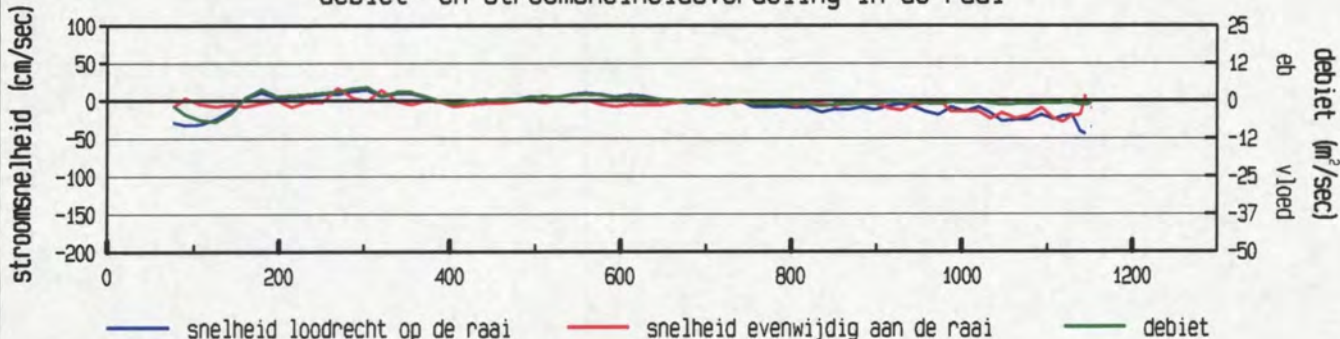

gevaren traject langs de raai

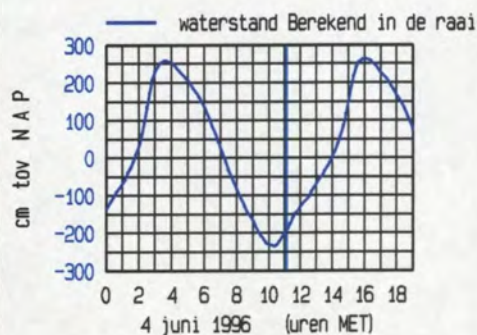
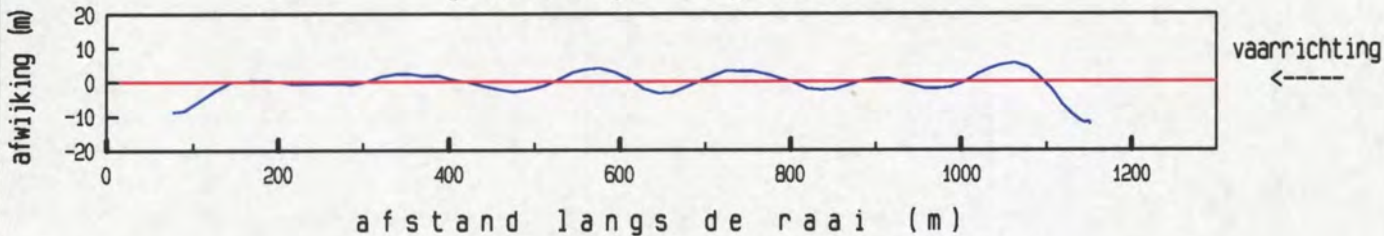

maximum gemiddelde stroom-
 snelheid in de vertikaal

afstand uit nulpunt : 1138 m
 stroomsnelheid : 45 cm/sec
 stroomrichting : 89°

doorstroomoppervlak : 20205 m²
 raaidebiet : -26 m³/sec

gemeten snelheid (cm/sec) (eb > 0 , vloed < 0)

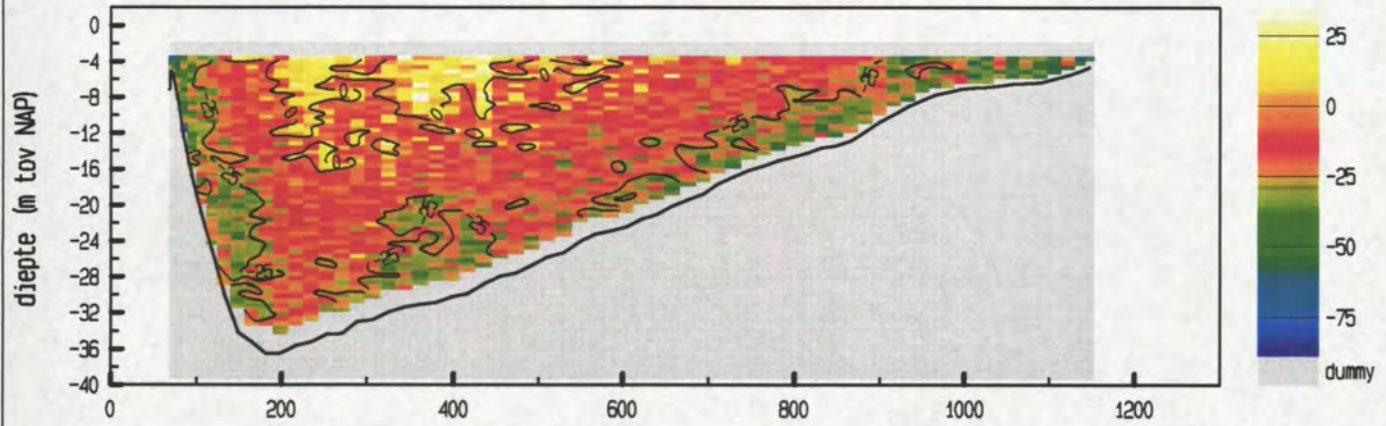

gemiddelde stroomsnelheid in de vertikaal

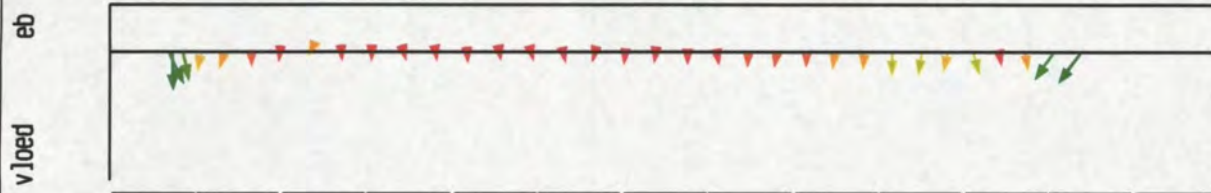

debiet- en stroomsnelheidsverdeling in de raai

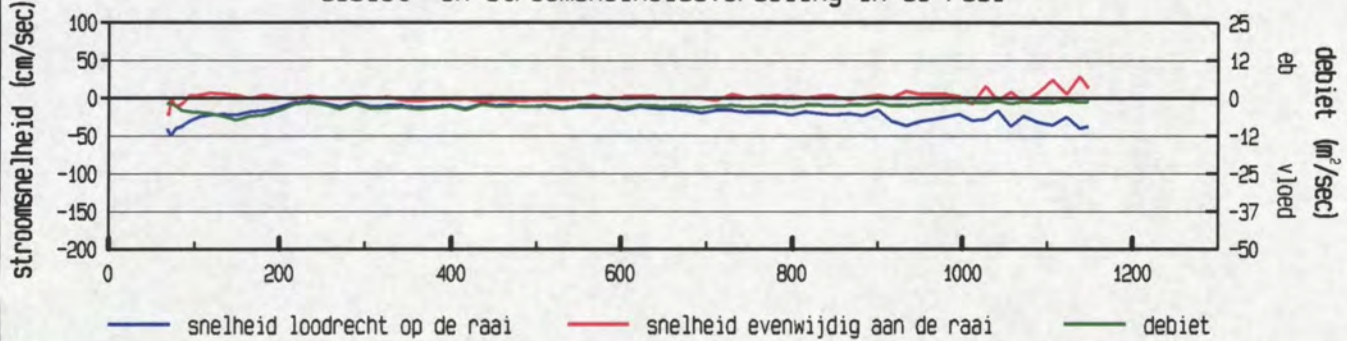

gevaren traject langs de raai

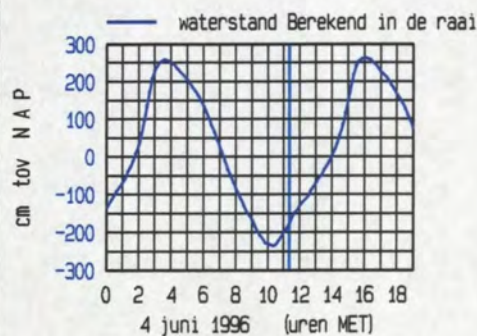
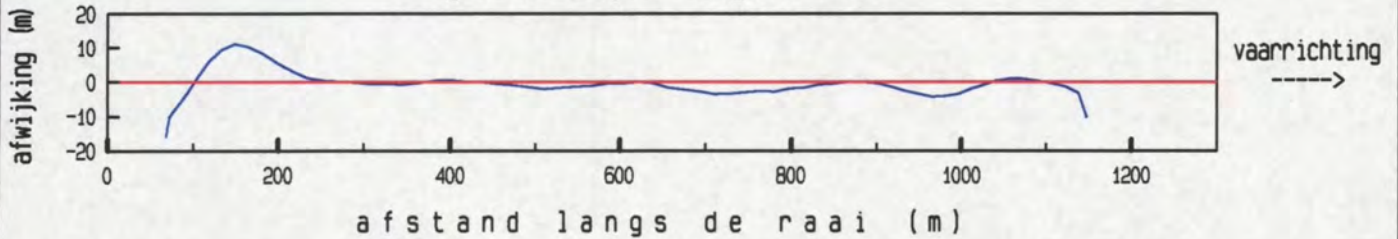

maximum gemiddelde stroom-
 snelheid in de vertikaal

afstand uit nulpunt : 72 m
 stroomsnelheid : 50 cm/sec
 stroomrichting : 112°

doorstroomoppervlak : 20264 m²
 raaidebiet : -2937 m³/sec

gemeten snelheid (cm/sec) (eb > 0 , vloed < 0)

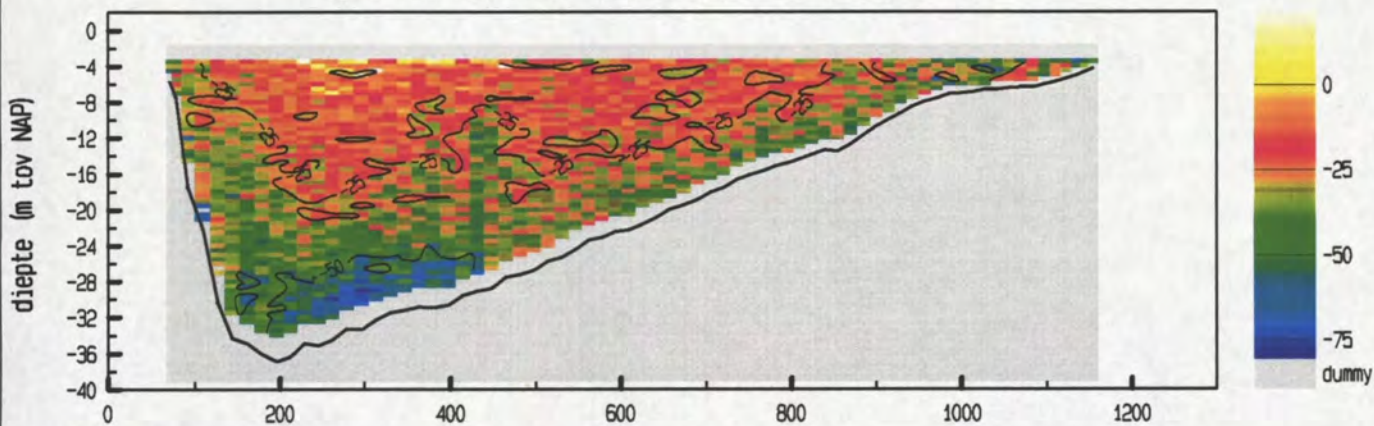

gemiddelde stroomsnelheid in de vertikaal



debiet- en stroomsnelheidsverdeling in de raai

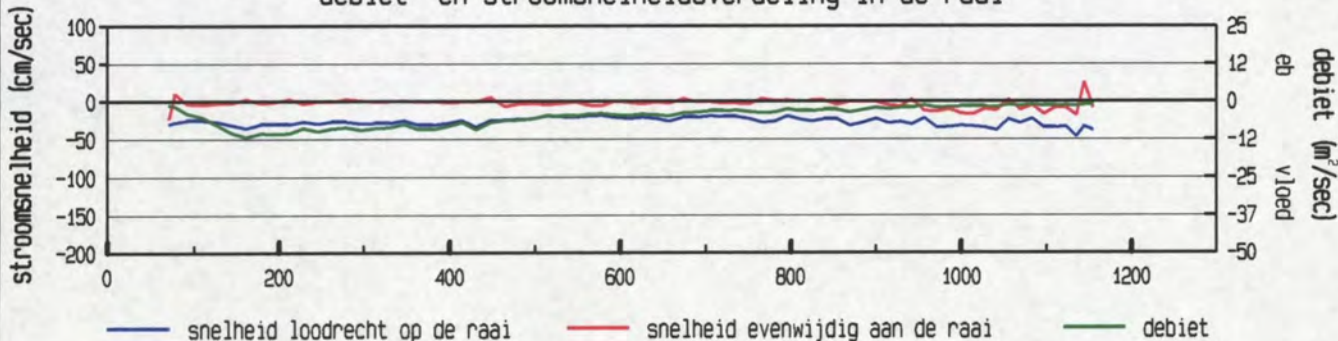

gevaren traject langs de raai

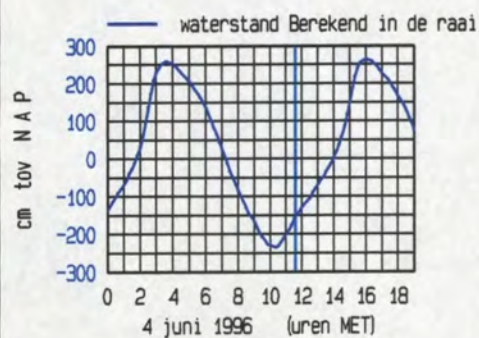
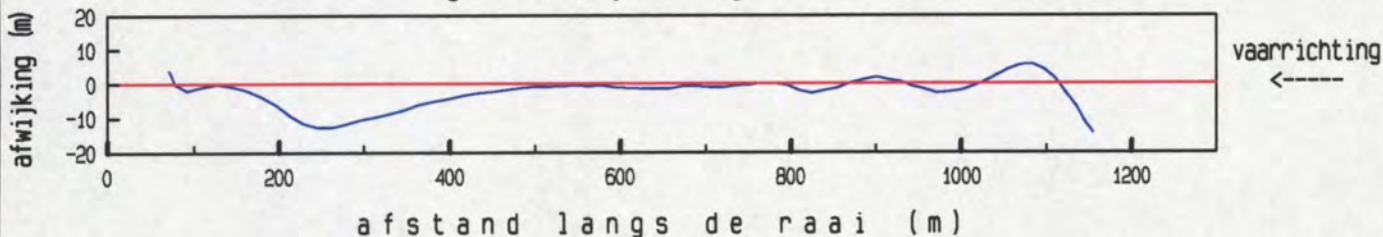

maximum gemiddelde stroom-
 snelheid in de vertikaal

afstand uit nulpunt : 1135 m
 stroomsnelheid : 50 cm/sec
 stroomrichting : 92°

doorstroomoppervlak : 20566 m²
 raaidebiet : -5506 m³/sec

gemeten snelheid (cm/sec) (eb > 0 , vloed < 0)

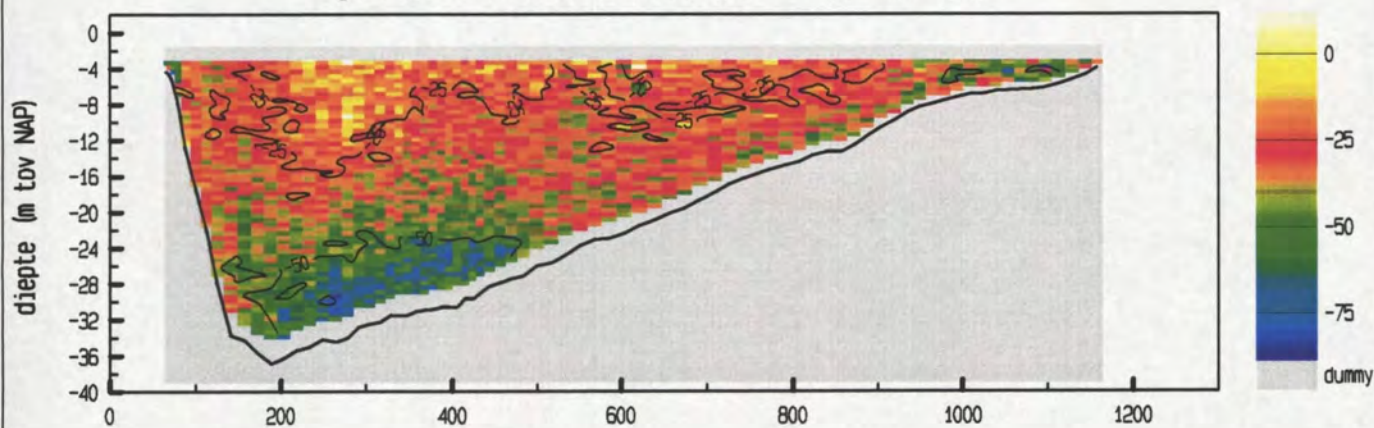

gemiddelde stroomsnelheid in de vertikaal



debiet- en stroomsnelheidsverdeling in de raai

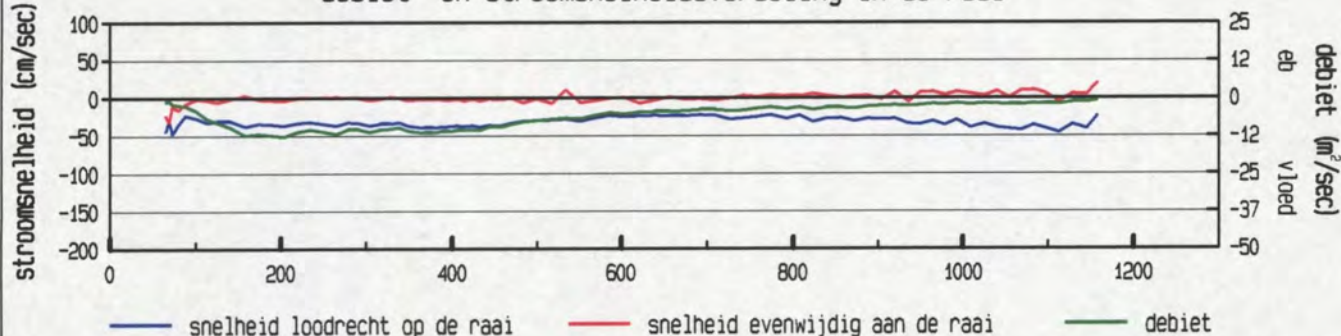

gevaren traject langs de raai

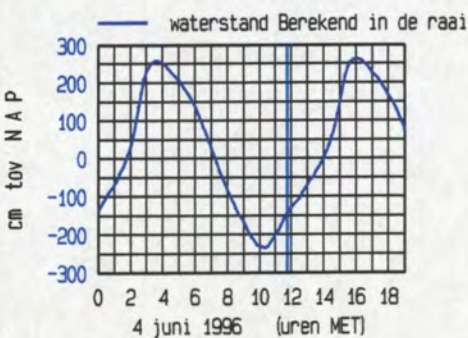
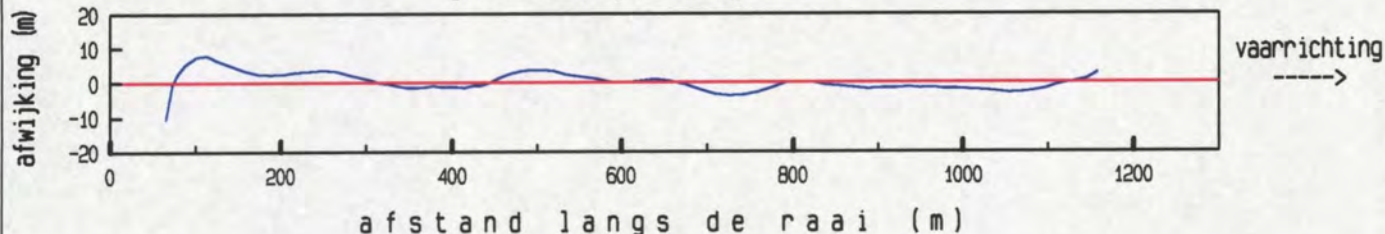

maximum gemiddelde stroom-
 snelheid in de vertikaal

afstand uit nulpunt : 66 m
 stroomsnelheid : 50 cm/sec
 stroomrichting : 86 °

doorstroomoppervlak : 20532 m²
 raaidebiet : -6483 m³/sec

gemeten snelheid (cm/sec) (eb > 0 , vloed < 0)

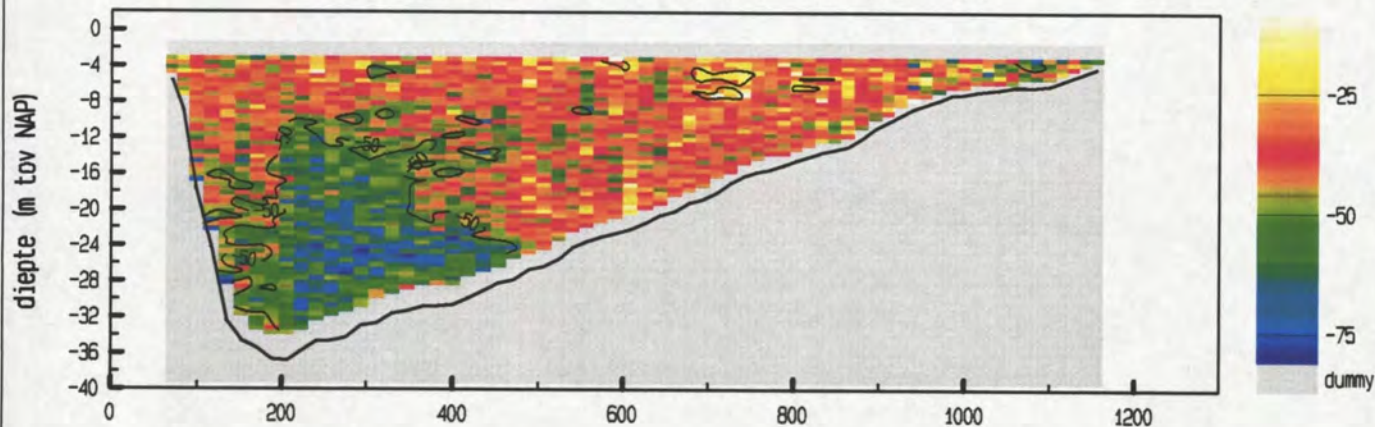

gemiddelde stroomsnelheid in de vertikaal



debiet- en stroomsnelheidsverdeling in de raai

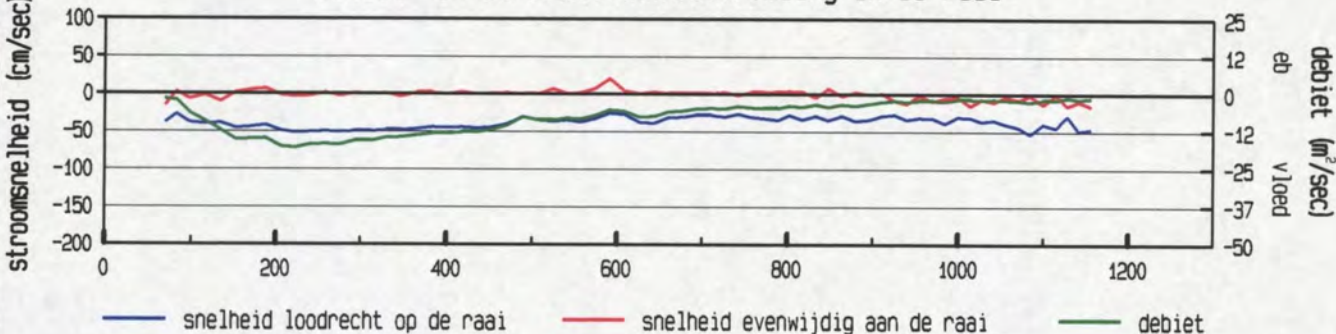

gevaren traject langs de raai

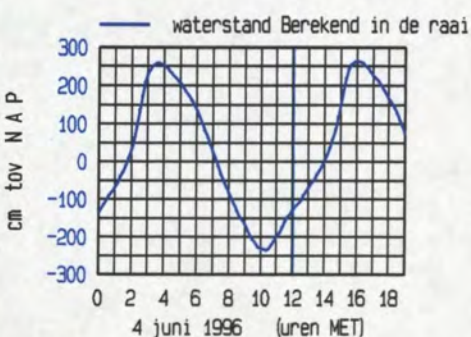
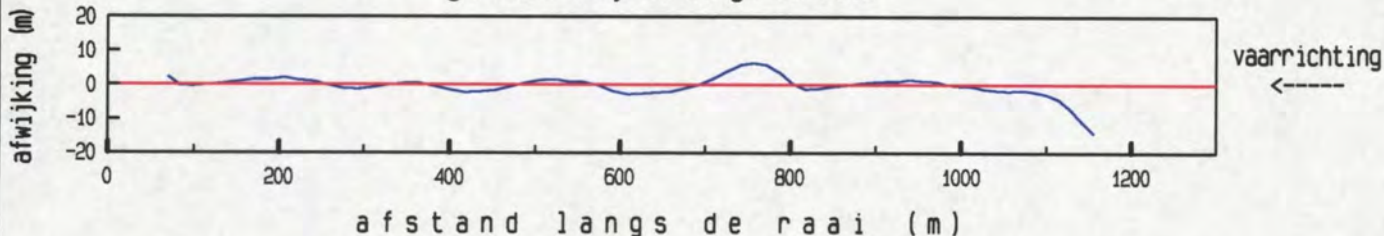

maximum gemiddelde stroom-
 snelheid in de vertikaal

afstand uit nulpunt : 1084 m
 stroomsnelheid : 54 cm/sec
 stroomrichting : 112 °

doorstroomoppervlak : 20796 m²
 raaidebiet : -8401 m³/sec

gemeten snelheid (cm/sec) (eb > 0 , vloed < 0)

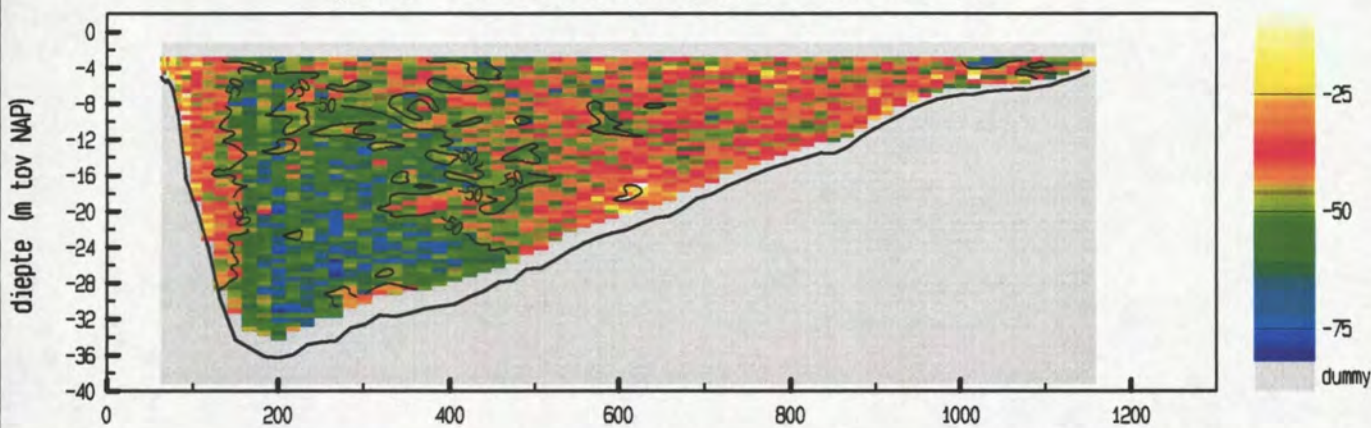

gemiddelde stroomsnelheid in de vertikaal



debiet- en stroomsnelheidsverdeling in de raai

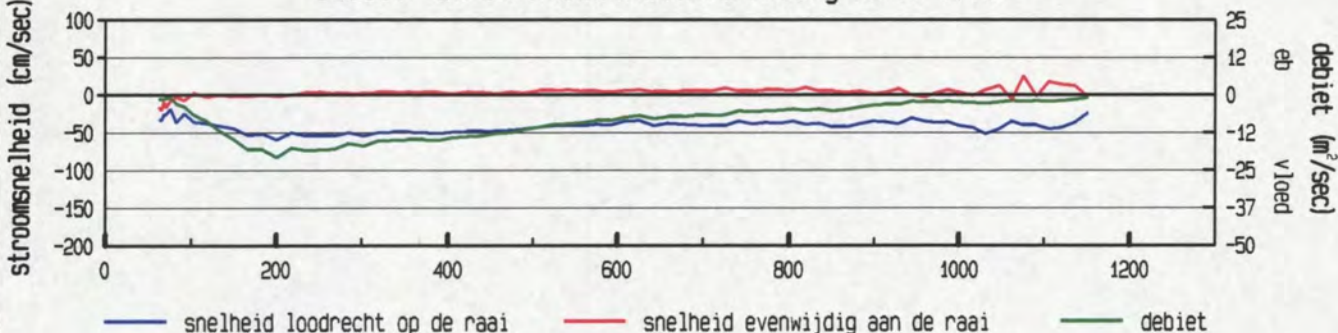

gevaren traject langs de raai

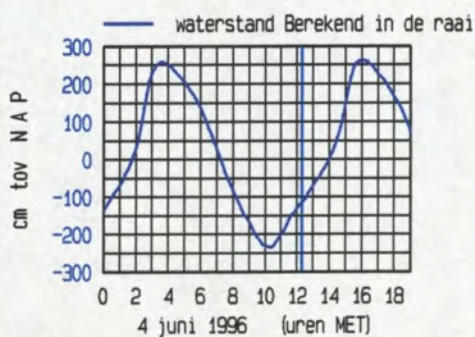
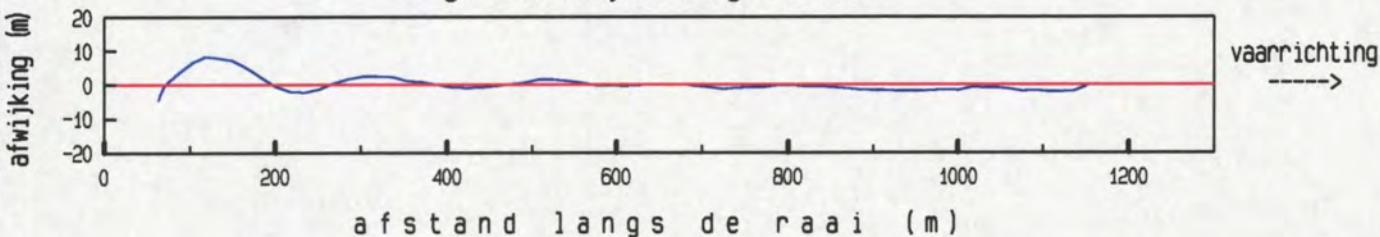

maximum gemiddelde stroom-
 snelheid in de vertikaal

afstand uit nulpunt : 201 m
 stroomsnelheid : 59 cm/sec
 stroomrichting : 112°

doorstroomoppervlak : 20883 m²
 raaidebiet : -9386 m³/sec

gemeten snelheid (cm/sec) (eb > 0, vloed < 0)

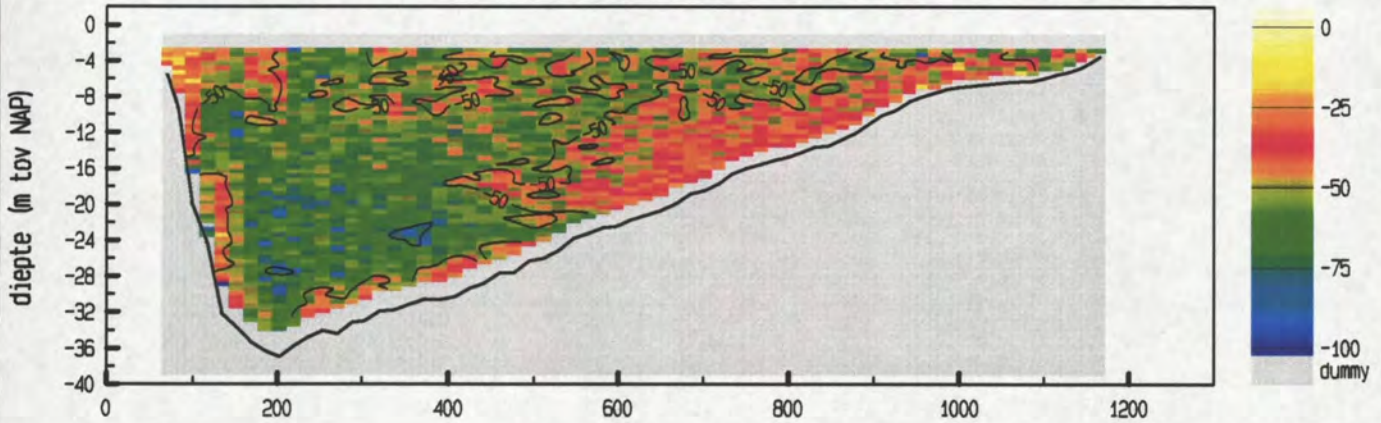

gemiddelde stroomsnelheid in de vertikaal



debiet- en stroomsnelheidsverdeling in de raai

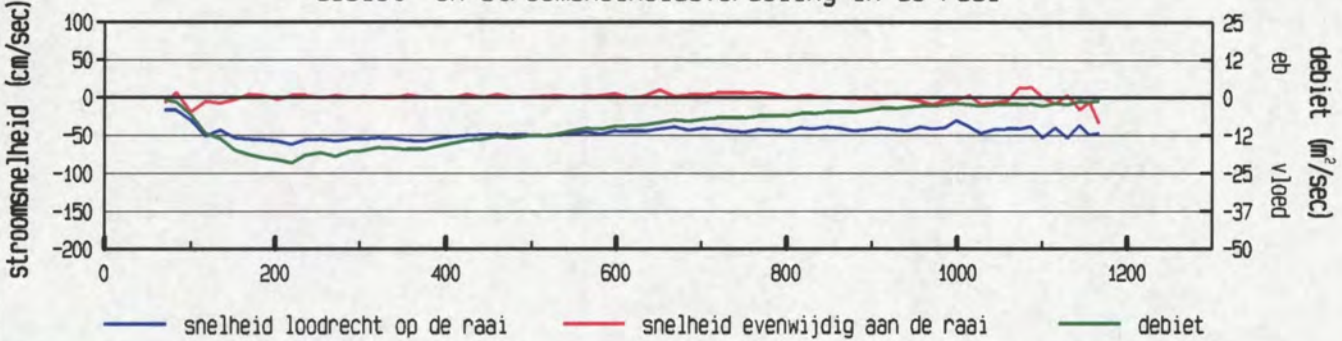

gevaren traject langs de raai

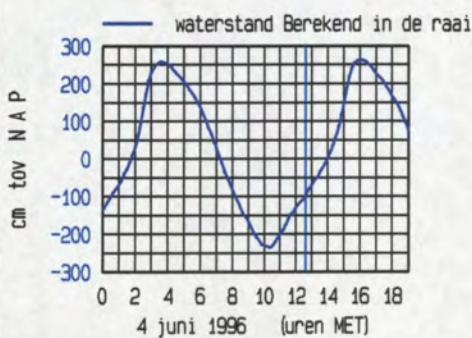
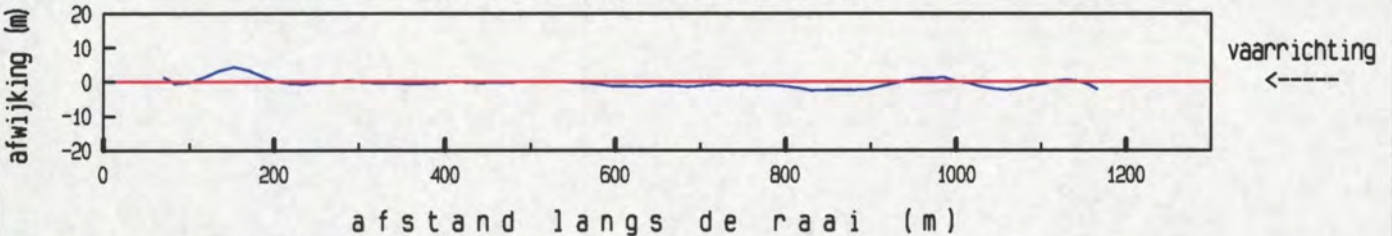

maximum gemiddelde stroom-
 snelheid in de vertikaal

afstand uit nulpunt : 220 m
 stroomsnelheid : 62 cm/sec
 stroomrichting : 116 °

doorstroomoppervlak : 21150 m²
 raaidebiet : -10403 m³/sec

gemeten snelheid (cm/sec) (eb > 0 , vloed < 0)

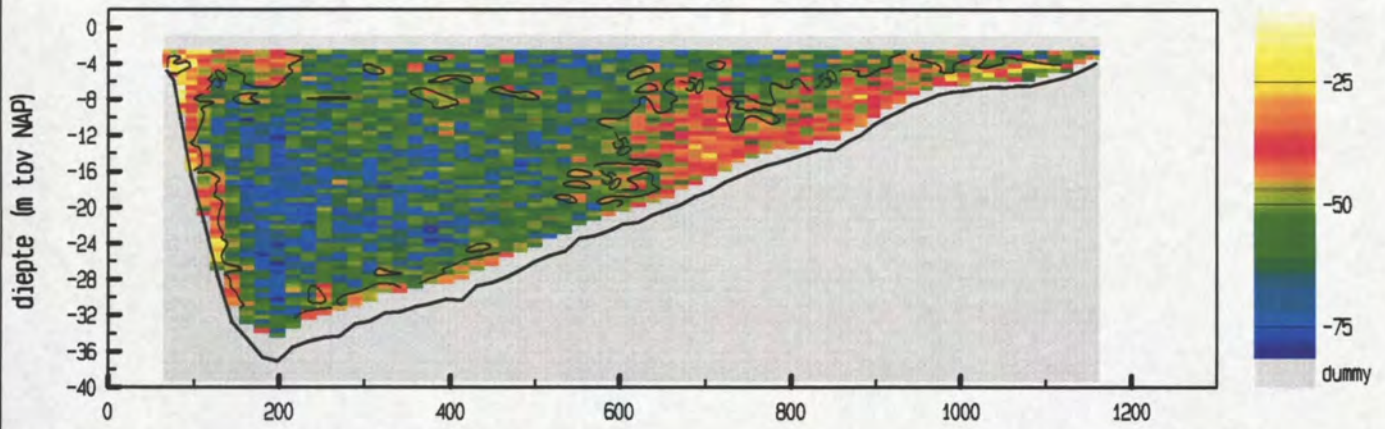

gemiddelde stroomsnelheid in de vertikaal

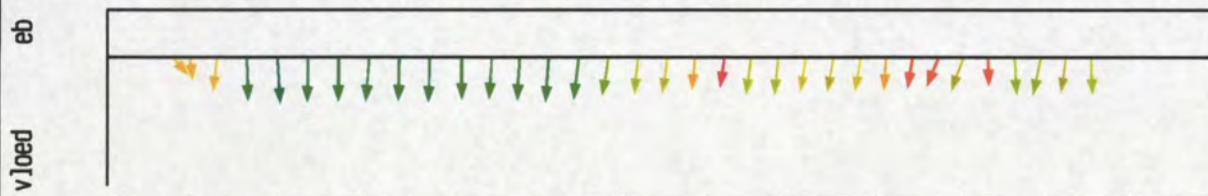

debiet- en stroomsnelheidsverdeling in de raai

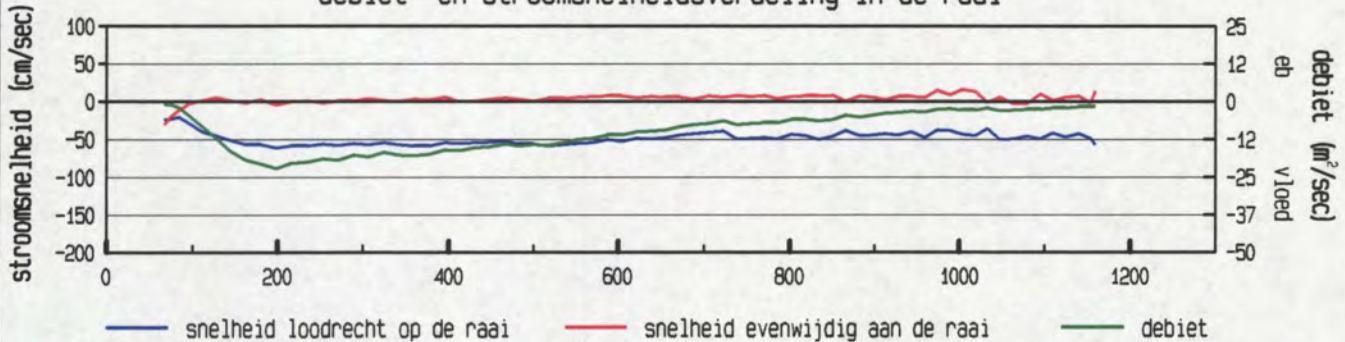

gevaren traject langs de raai

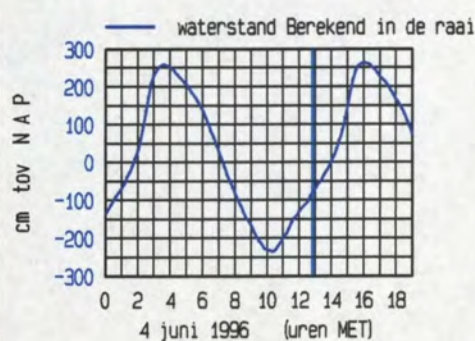
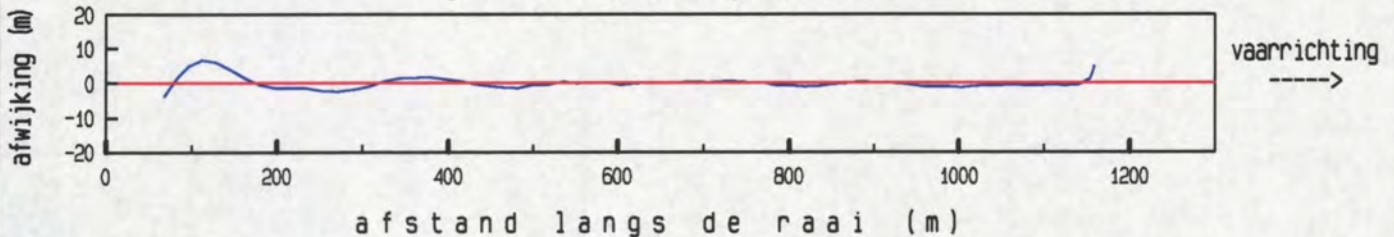

maximum gemiddelde stroom-
 snelheid in de vertikaal

afstand uit nulpunt : 198 m
 stroomsnelheid : 61 cm/sec
 stroomrichting : 110 °

doorstroomoppervlak : 21193 m²
 raaidebiet : -10986 m³/sec

gemeten snelheid (cm/sec) (eb > 0 , vloed < 0)

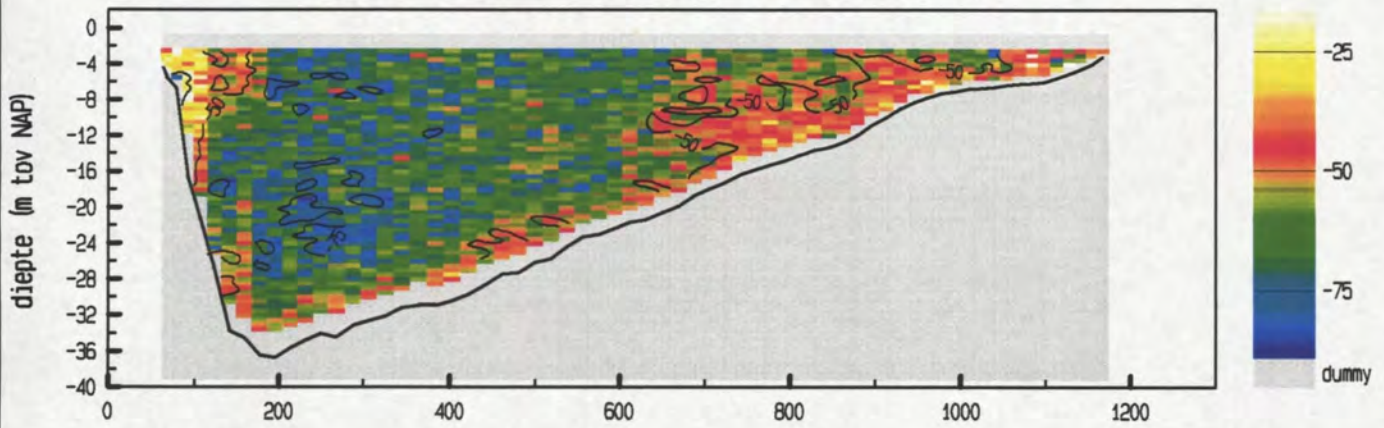

gemiddelde stroomsnelheid in de vertikaal

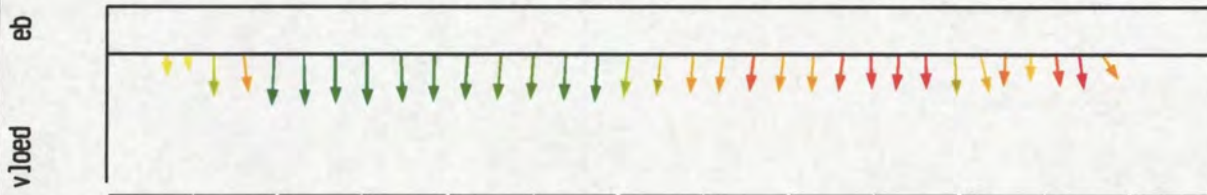

debiet- en stroomsnelheidsverdeling in de raai

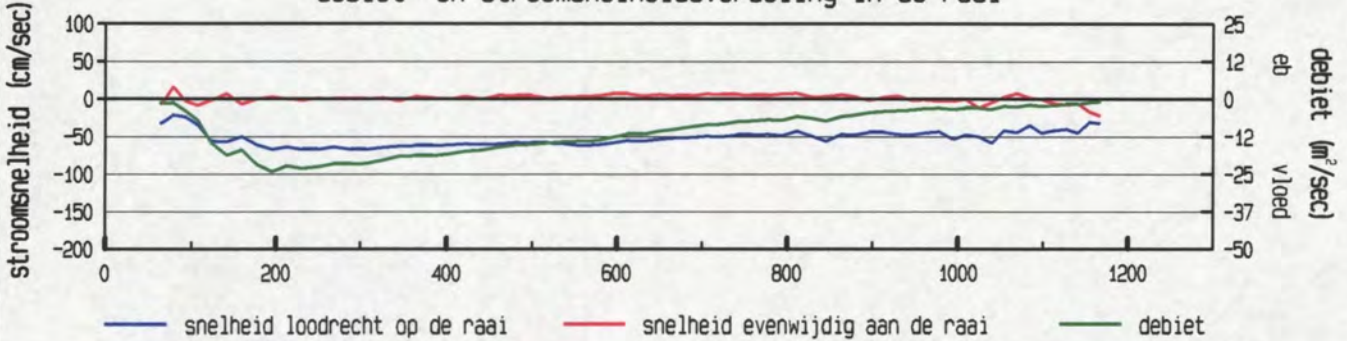

gevaren traject langs de raai

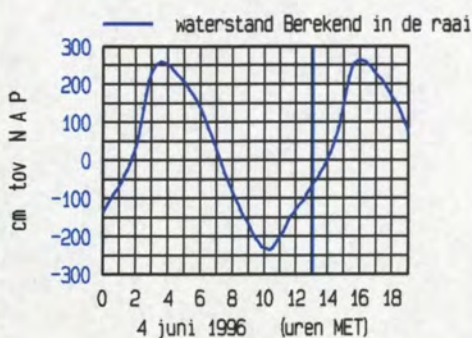
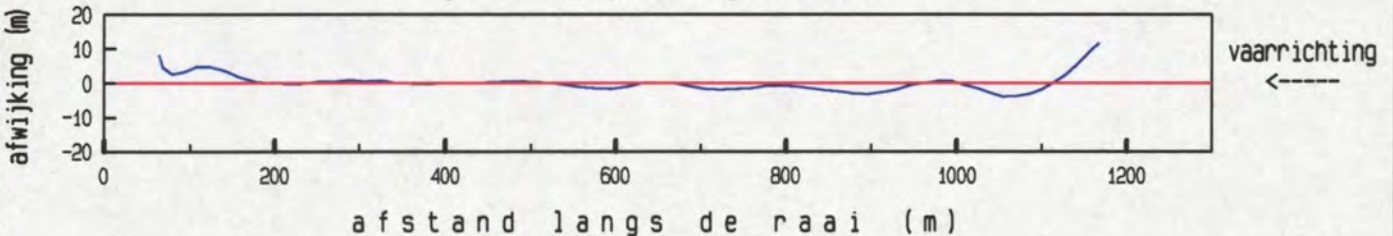

maximum gemiddelde stroom-
 snelheid in de vertikaal

afstand uit nulpunt : 231 m
 stroomsnelheid : 67 cm/sec
 stroomrichting : 112°

doorstroomoppervlak : 21458 m²
 raaidebiet : -12184 m³/sec

gemeten snelheid (cm/sec) (eb > 0 , vloed < 0)

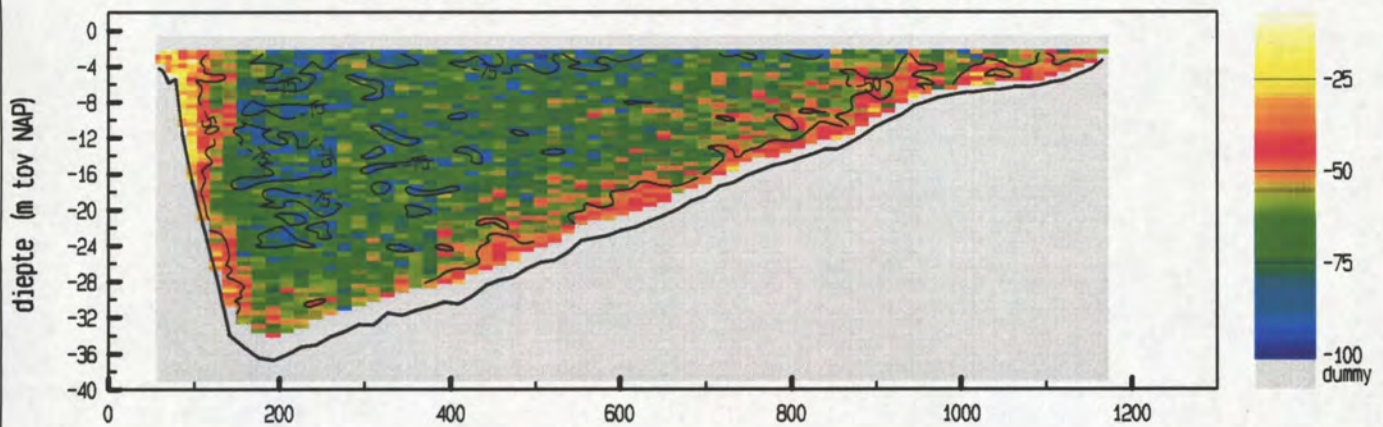

gemiddelde stroomsnelheid in de vertikaal

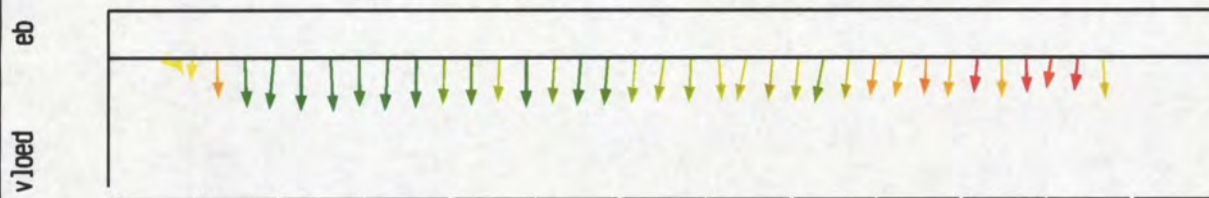

debiet- en stroomsnelheidsverdeling in de raai

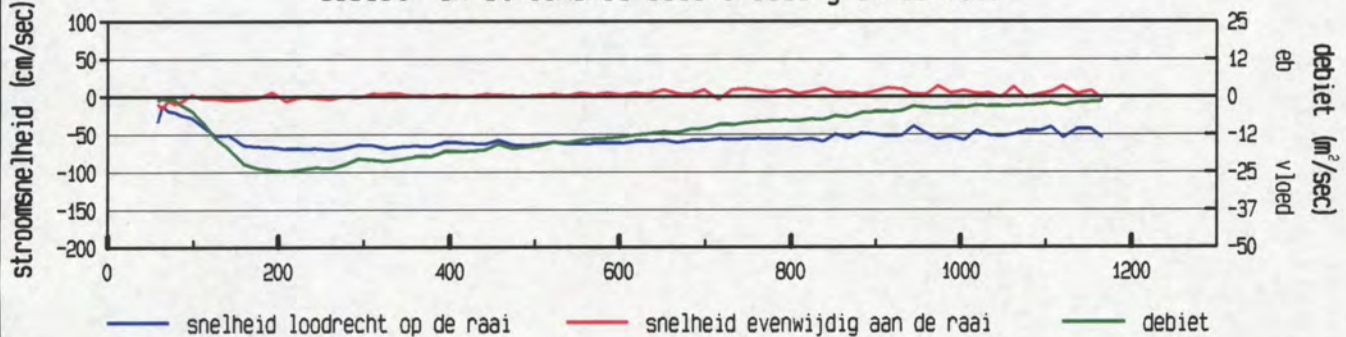

gevaren traject langs de raai

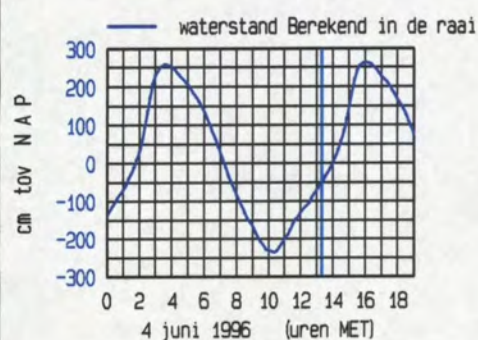
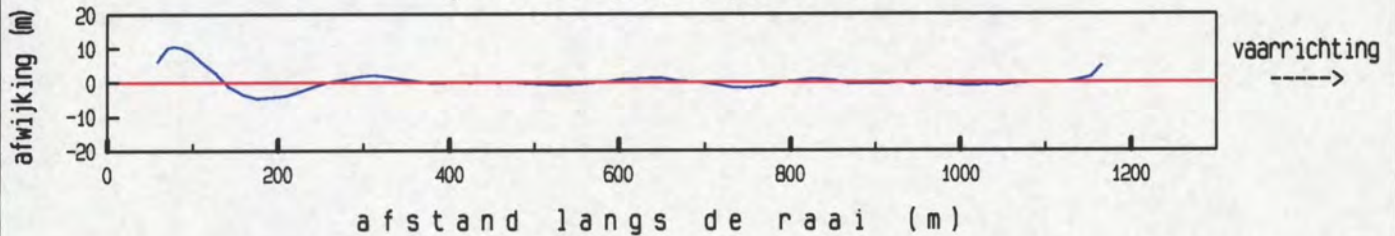

maximum gemiddelde stroom-
 snelheid in de vertikaal

afstand uit nulpunt : 260 m
 stroomsnelheid : 70 cm/sec
 stroomrichting : 111°

doorstroomoppervlak : 21659 m²
 raaidebiet : -13015 m³/sec

gemeten snelheid (cm/sec) (eb > 0 , vloed < 0)

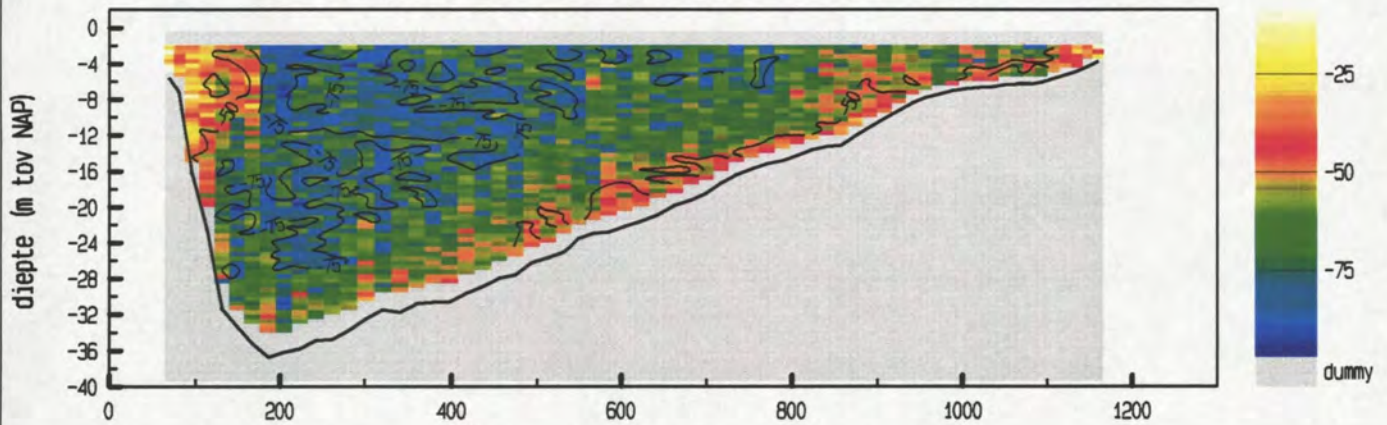

gemiddelde stroomsnelheid in de vertikaal

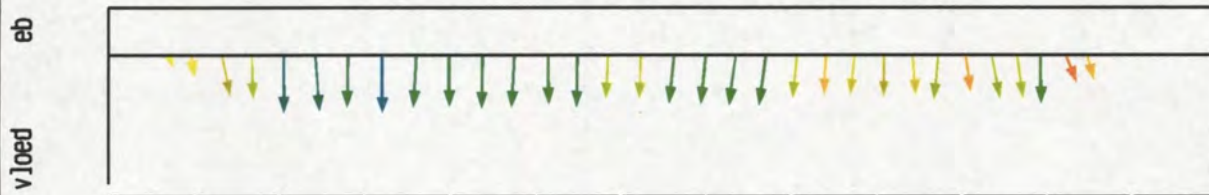

debiet- en stroomsnelheidsverdeling in de raai

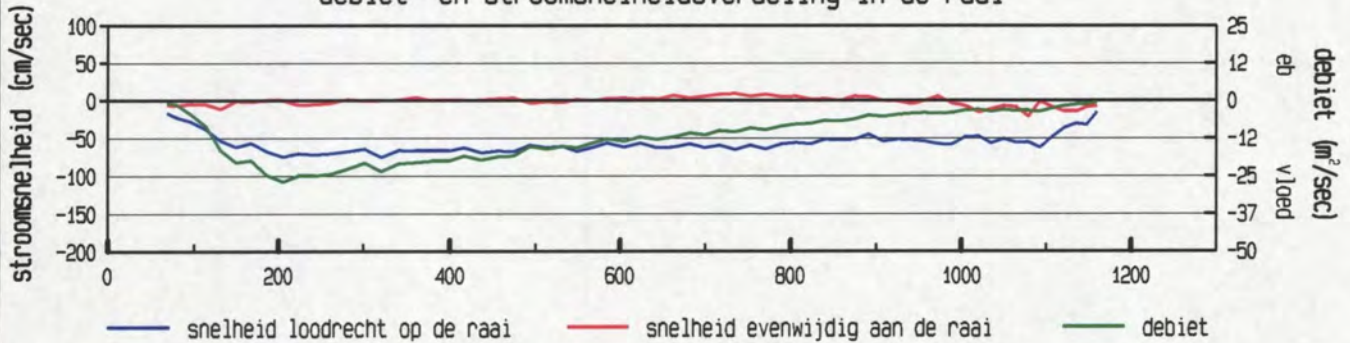

gevaaren traject langs de raai

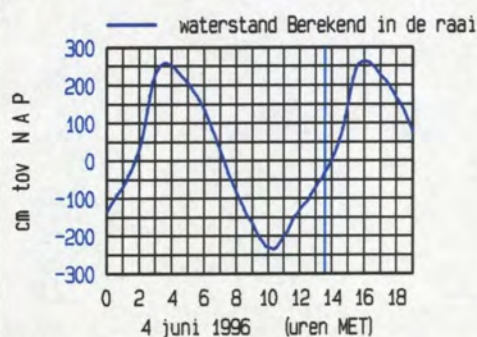
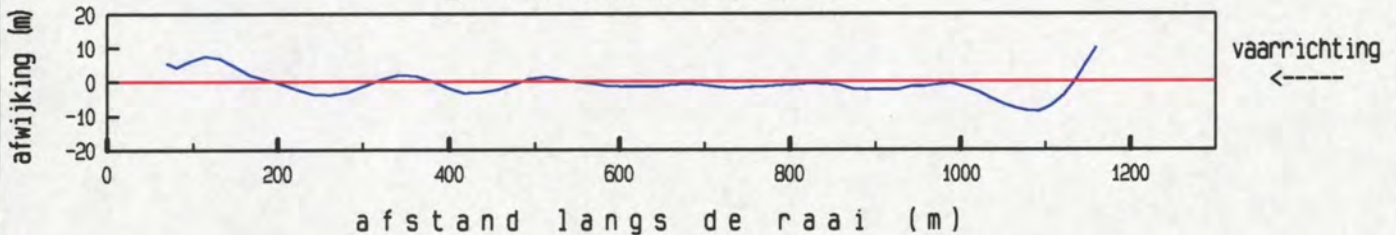

maximum gemiddelde stroom-
 snelheid in de vertikaal

afstand uit nulpunt : 321 m
 stroomsnelheid : 76 cm/sec
 stroomrichting : 114 °

doorstroomoppervlak : 21716 m²
 raaidebiet : -13443 m³/sec

gemeten snelheid (cm/sec) (eb > 0 , vloed < 0)

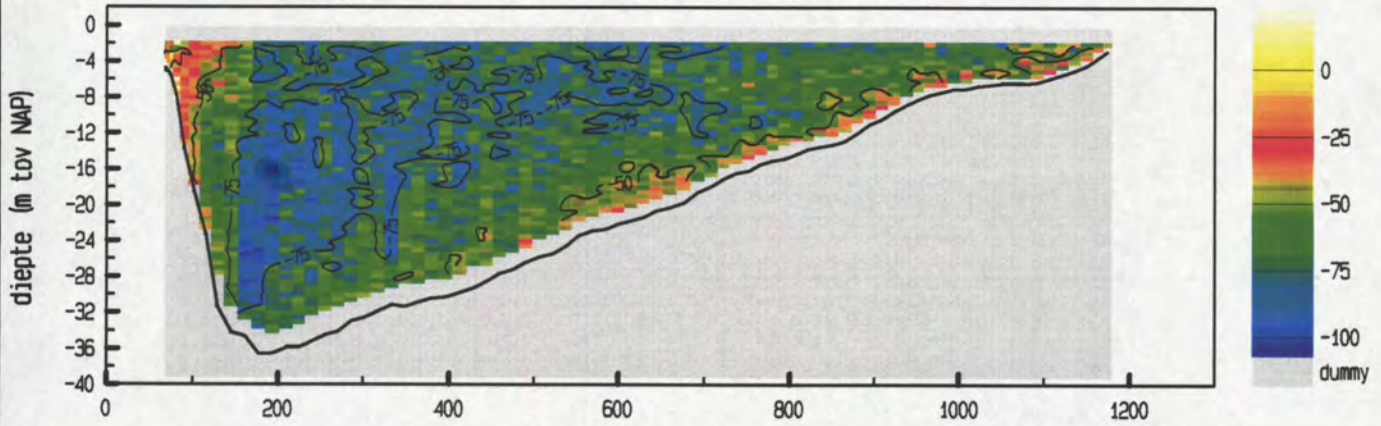

gemiddelde stroomsnelheid in de vertikaal

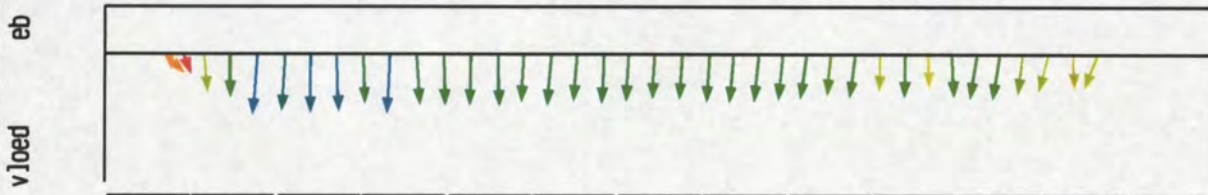

debiet- en stroomsnelheidsverdeling in de raai

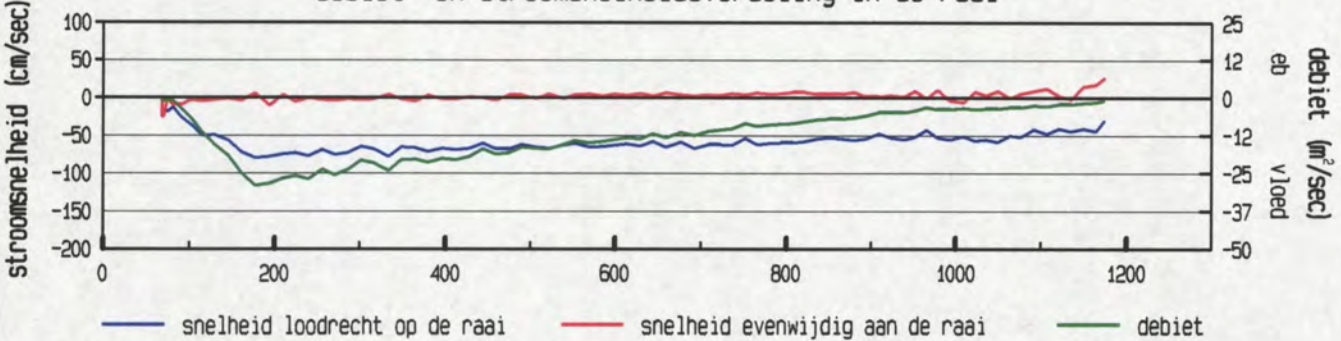

gevaaren traject langs de raai

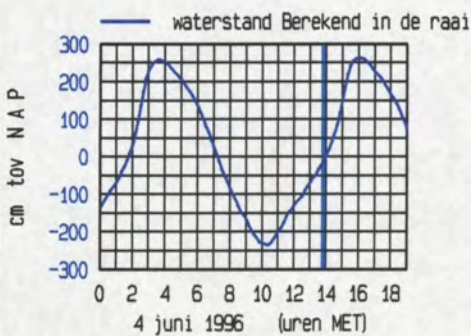
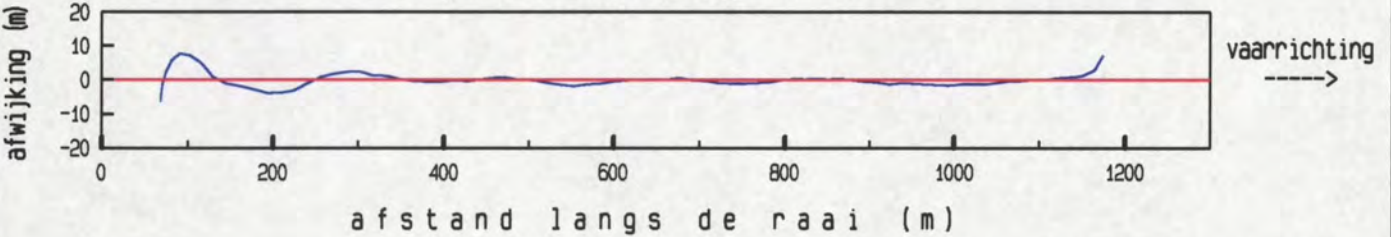

maximum gemiddelde stroom-
 snelheid in de vertikaal

afstand uit nulpunt : 177 m
 stroomsnelheid : 80 cm/sec
 stroomrichting : 118 °

doorstroomoppervlak : 21994 m²
 raaidebiet : -13999 m³/sec

gemeten snelheid (cm/sec) (eb > 0 , vloed < 0)

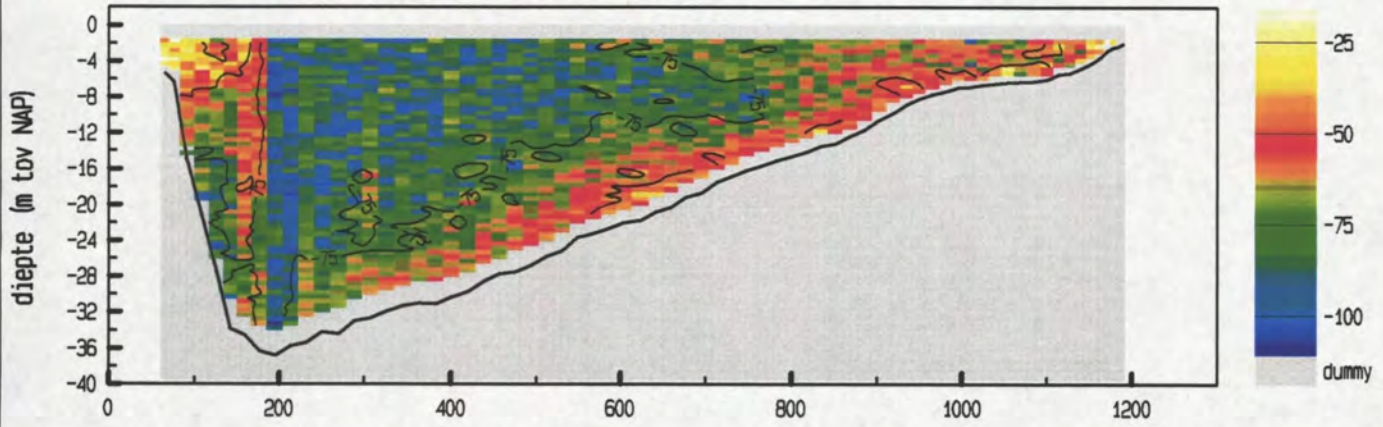

gemiddelde stroomsnelheid in de vertikaal



debiet- en stroomsnelheidsverdeling in de raai

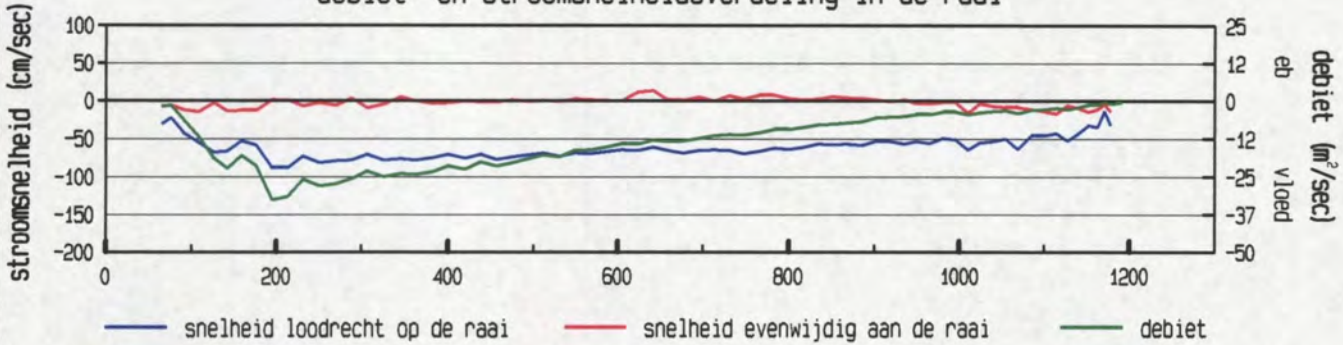

gevaren traject langs de raai

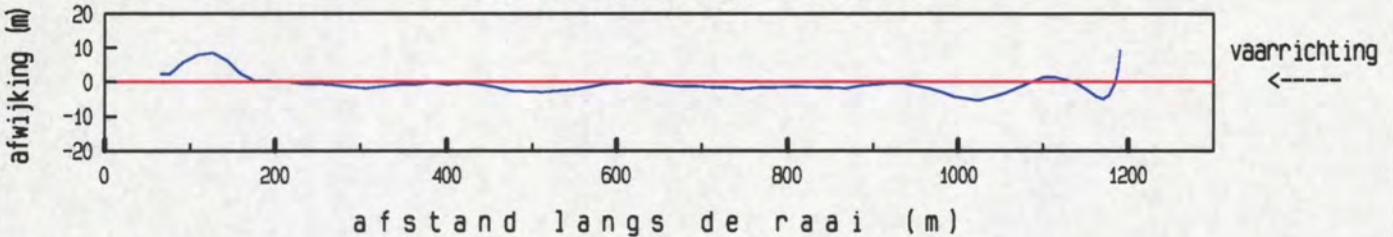

afstand langs de raai (m)

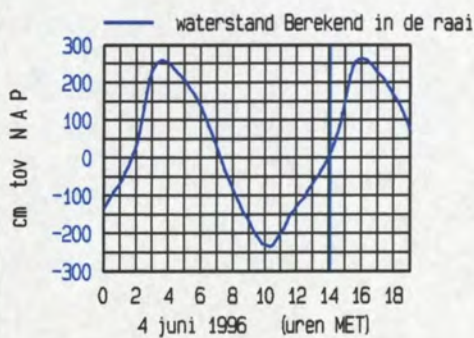

maximum gemiddelde stroom-
 snelheid in de vertikaal

afstand uit nulpunt : 195 m
 stroomsnelheid : 88 cm/sec
 stroomrichting : 115 °

doorstroomoppervlak : 22339 m²
 raaidebiet : -15235 m³/sec

gemeten snelheid (cm/sec) (eb > 0 , vloed < 0)

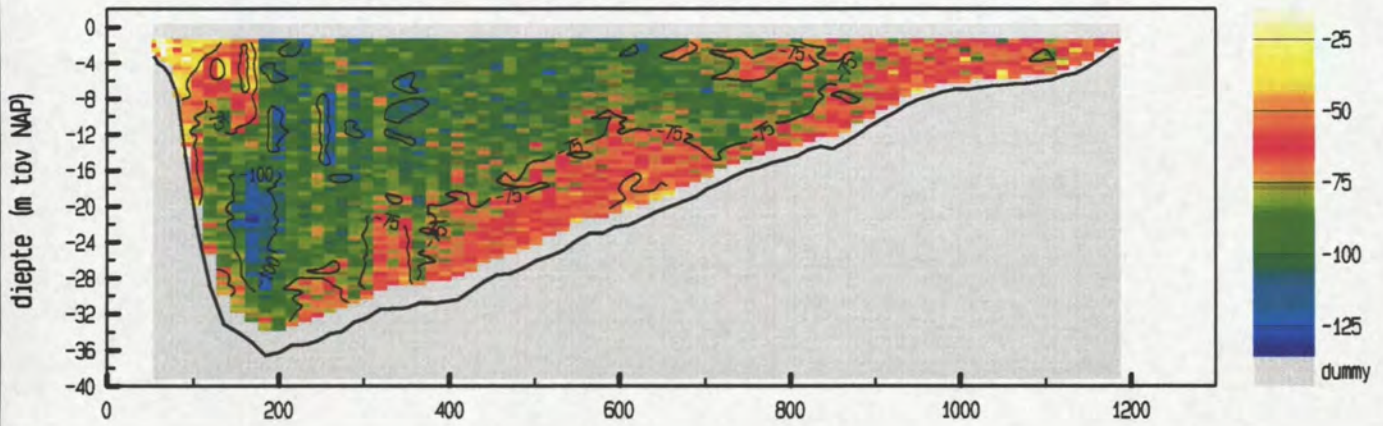

gemiddelde stroomsnelheid in de vertikaal

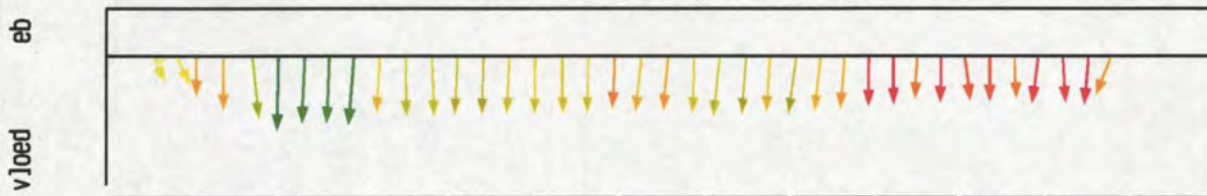

debiet- en stroomsnelheidsverdeling in de raai

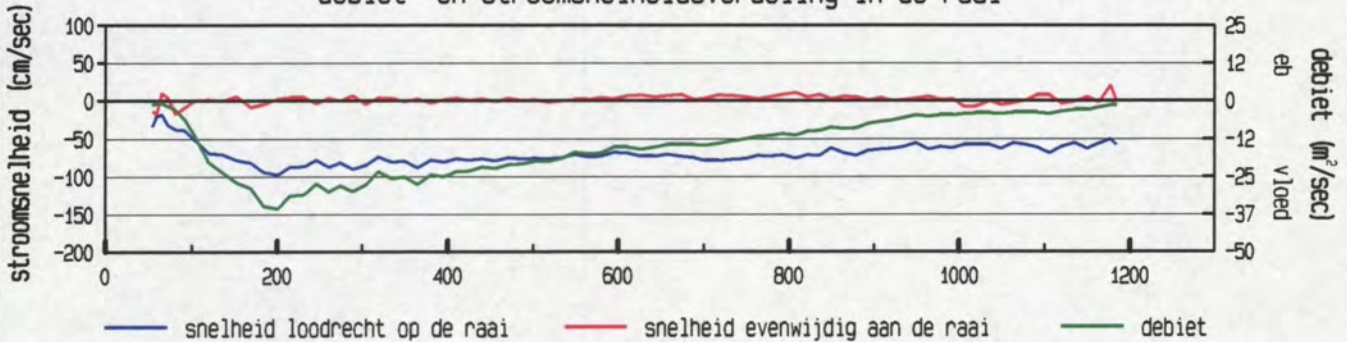

gevaren traject langs de raai

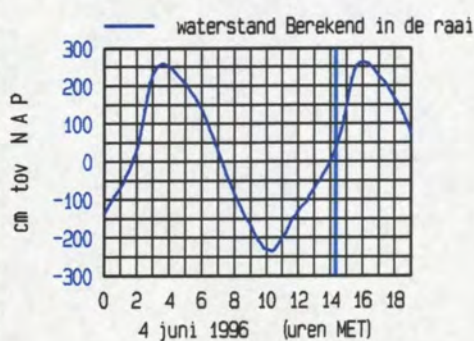
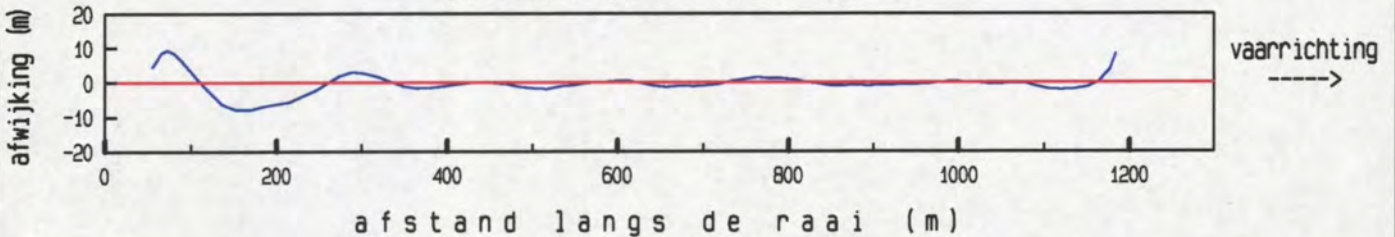

maximum gemiddelde stroom-
 snelheid in de vertikaal

afstand uit nulpunt : 200 m
 stroomsnelheid : 97 cm/sec
 stroomrichting : 115 °

doorstroomoppervlak : 22707 m²
 raaidebiet : -17123 m³/sec

gemeten snelheid (cm/sec) (eb > 0 , vloed < 0)

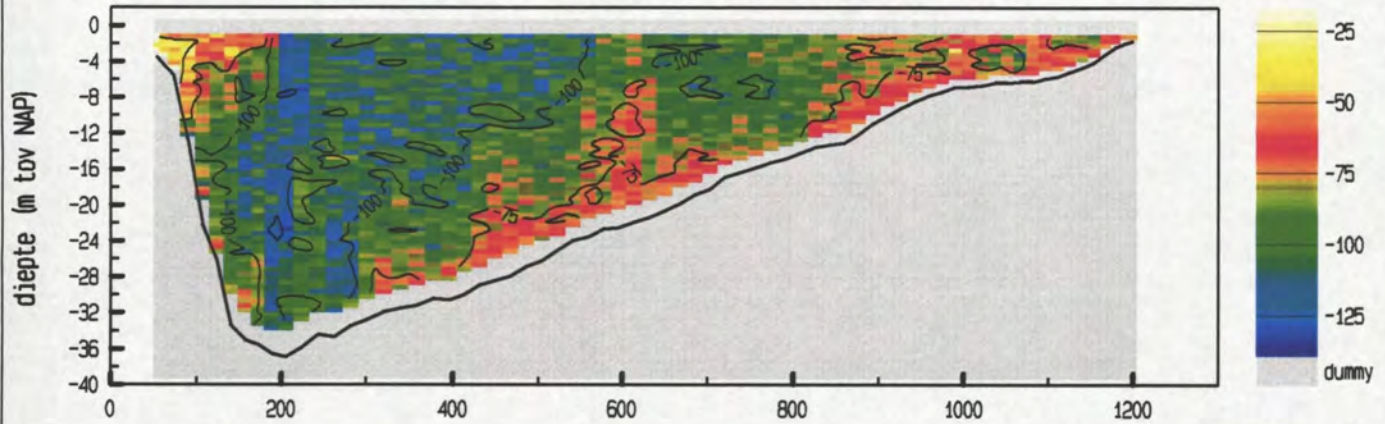

gemiddelde stroomsnelheid in de vertikaal

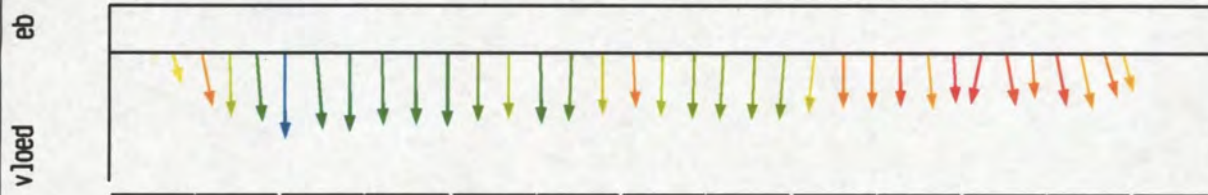

debiet- en stroomsnelheidsverdeling in de raai

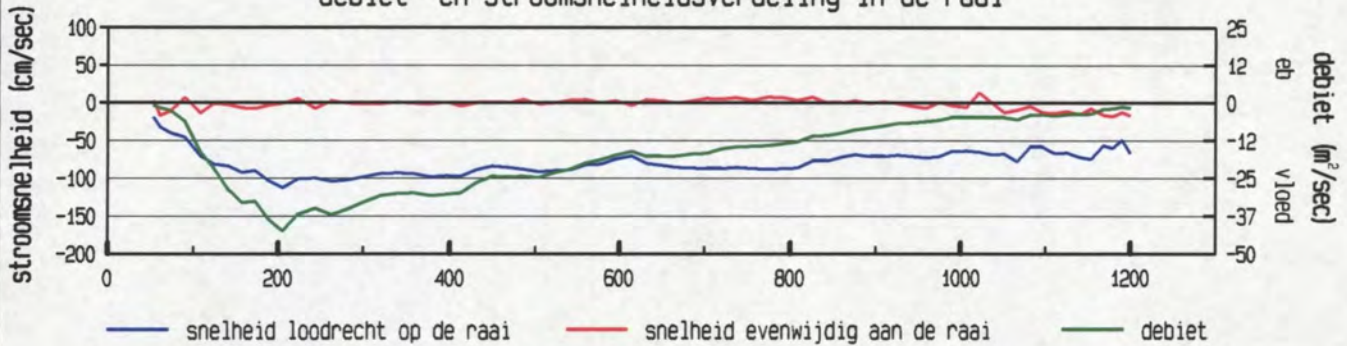

gevaaren traject langs de raai

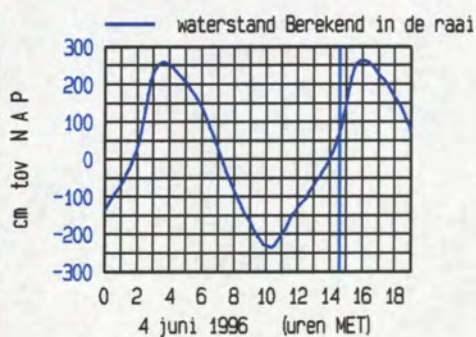
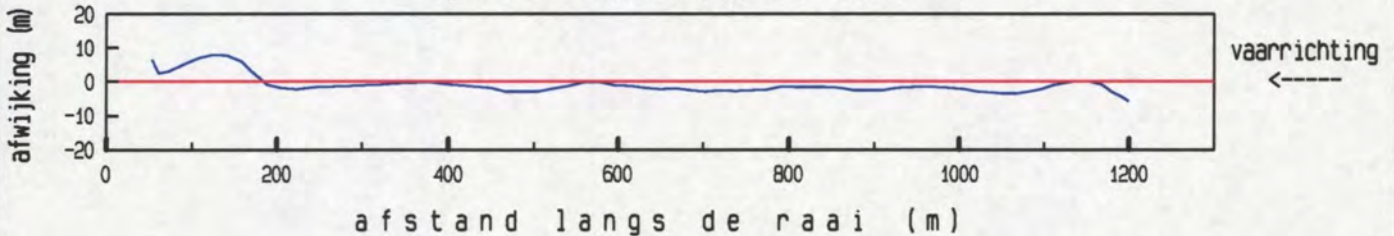

maximum gemiddelde stroom-
 snelheid in de vertikaal

afstand uit nulpunt : 205 m
 stroomsnelheid : 112 cm/sec
 stroomrichting : 113°

doorstroomoppervlak : 23076 m²
 raaidebiet : -20157 m³/sec

gemeten snelheid (cm/sec) (eb > 0 , vloed < 0)

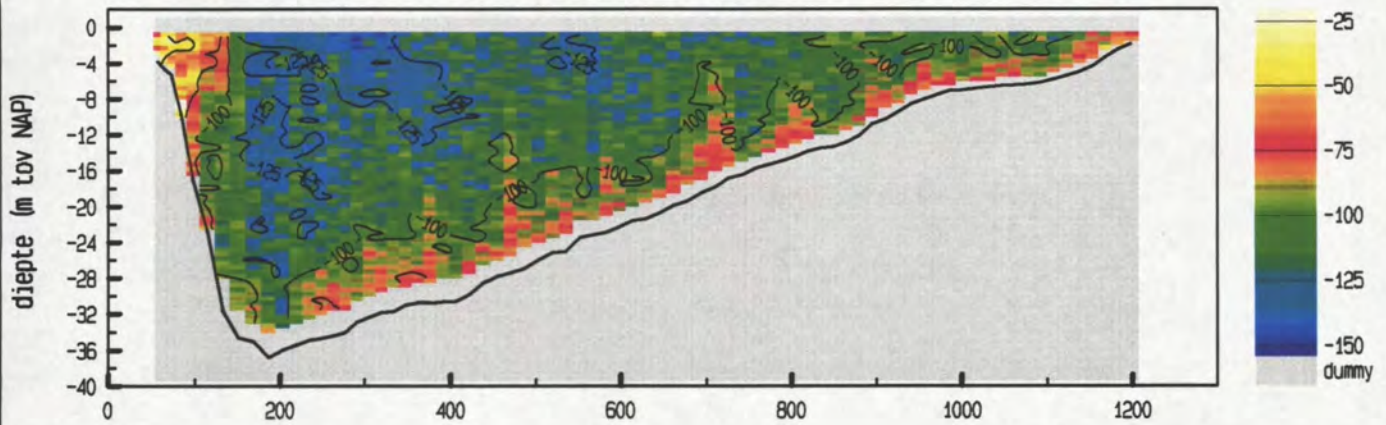

gemiddelde stroomsnelheid in de vertikaal

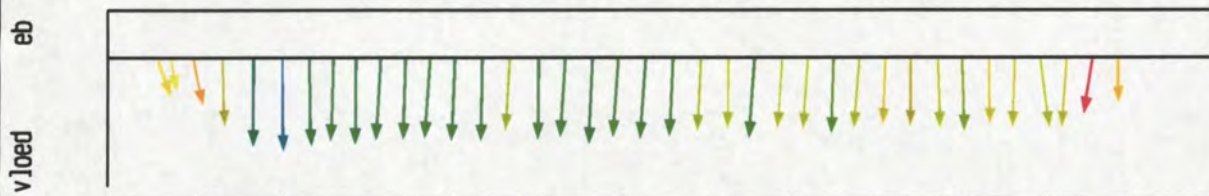

debiet- en stroomsnelheidsverdeling in de raai

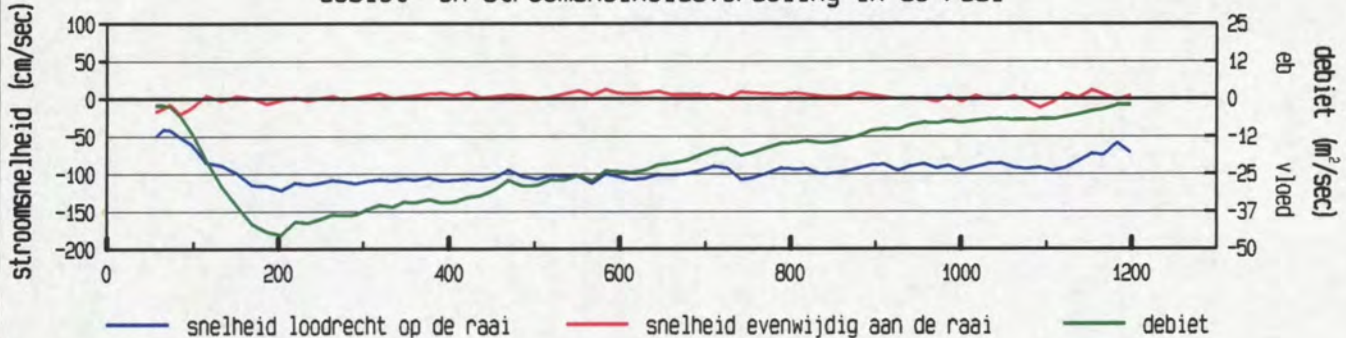

gevaren traject langs de raai

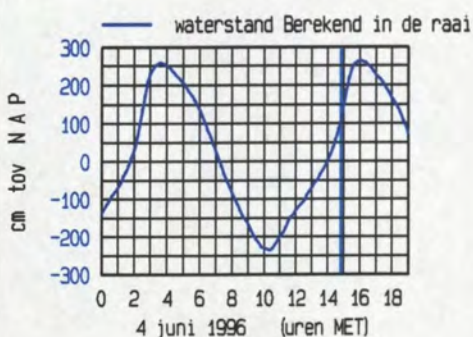
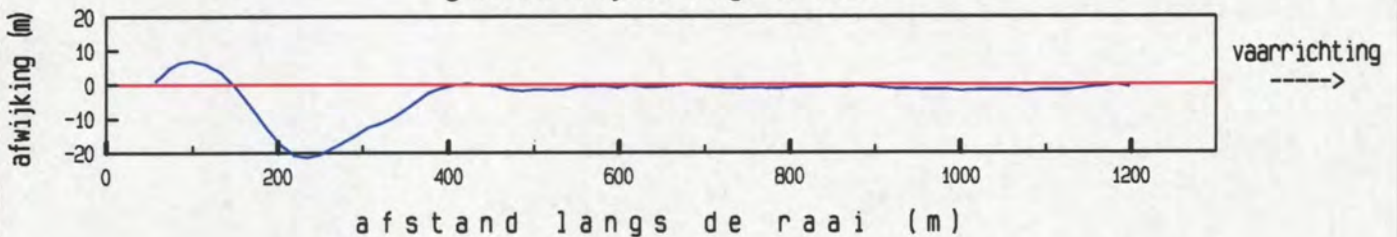

maximum gemiddelde stroom-
 snelheid in de vertikaal

afstand uit nulpunt : 203 m
 stroomsnelheid : 122 cm/sec
 stroomrichting : 113°

doorstroomoppervlak : 23550 m²
 raaidebiet : -24037 m³/sec

gemeten snelheid (cm/sec) (eb > 0 , vloed < 0)

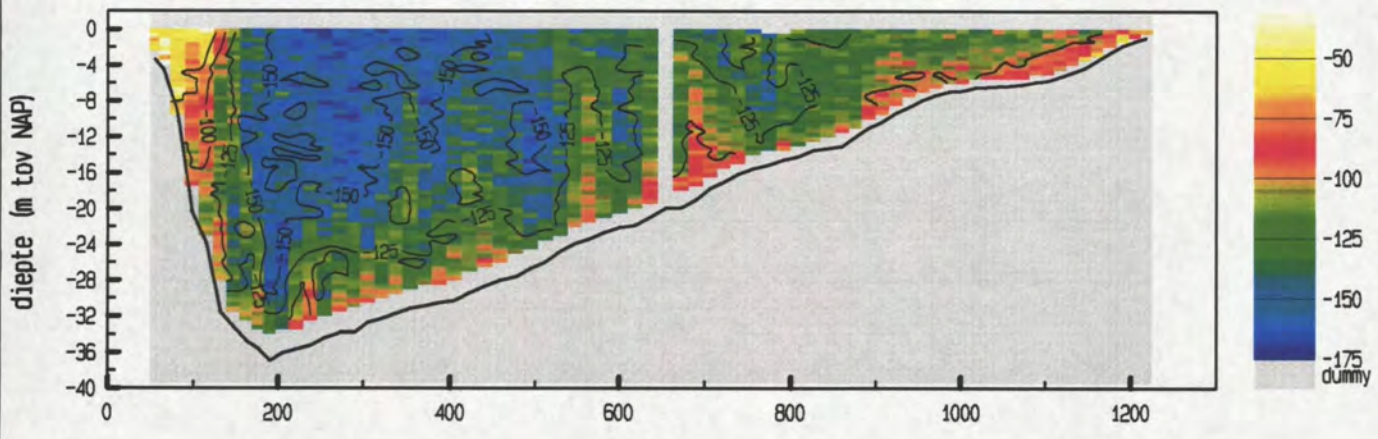

gemiddelde stroomsnelheid in de vertikaal

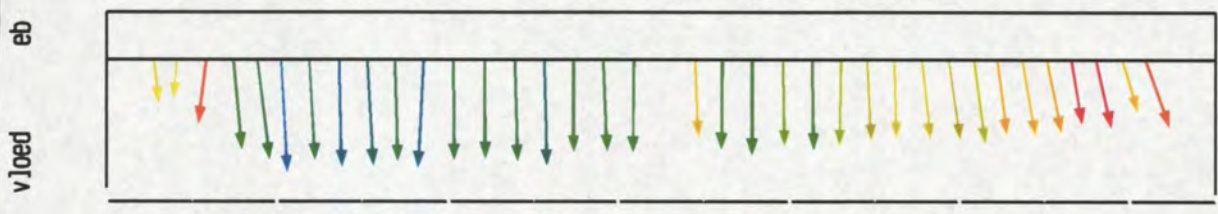

debiet- en stroomsnelheidsverdeling in de raai

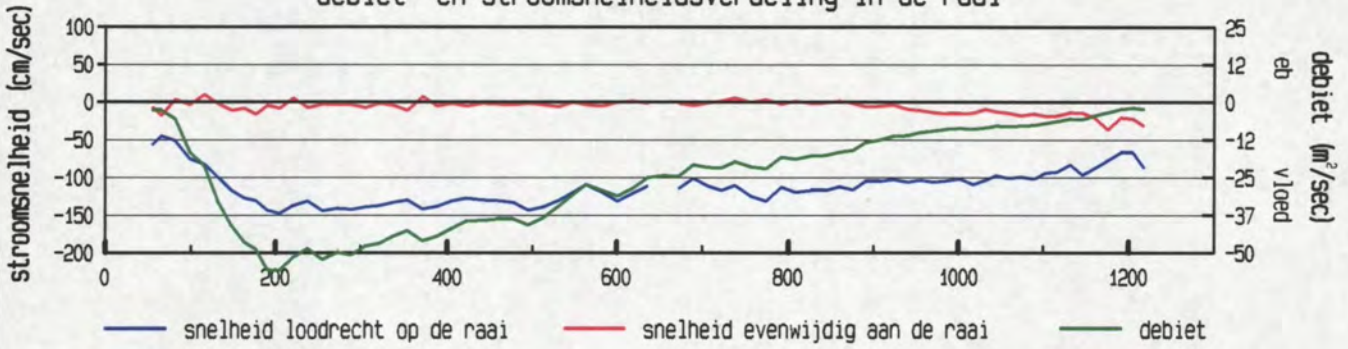

gevaren traject langs de raai

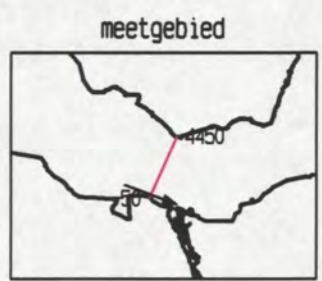
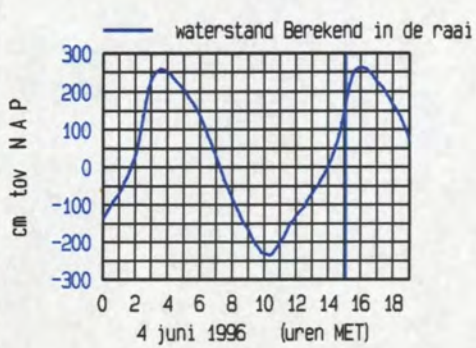
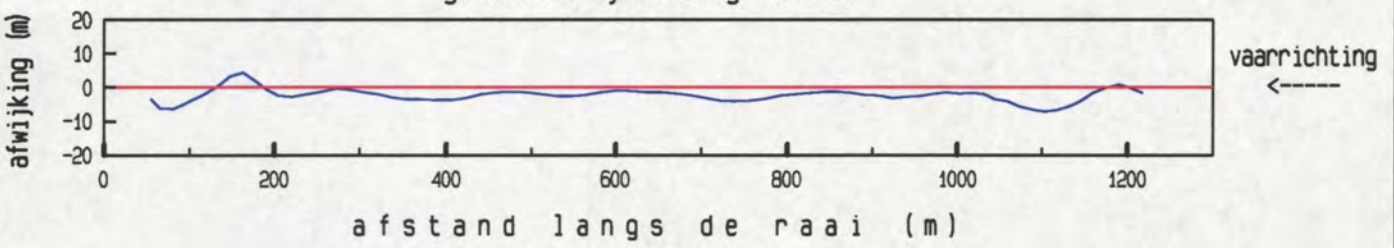

maximum gemiddelde stroom-
 snelheid in de vertikaal
 afstand uit nulpunt : 204 m
 stroomsnelheid : 148 cm/sec
 stroomrichting : 111 °
 doorstroomoppervlak : 24261 m²
 raaidebiet : -29701 m³/sec

gemeten snelheid (cm/sec) (eb > 0 , vloed < 0)

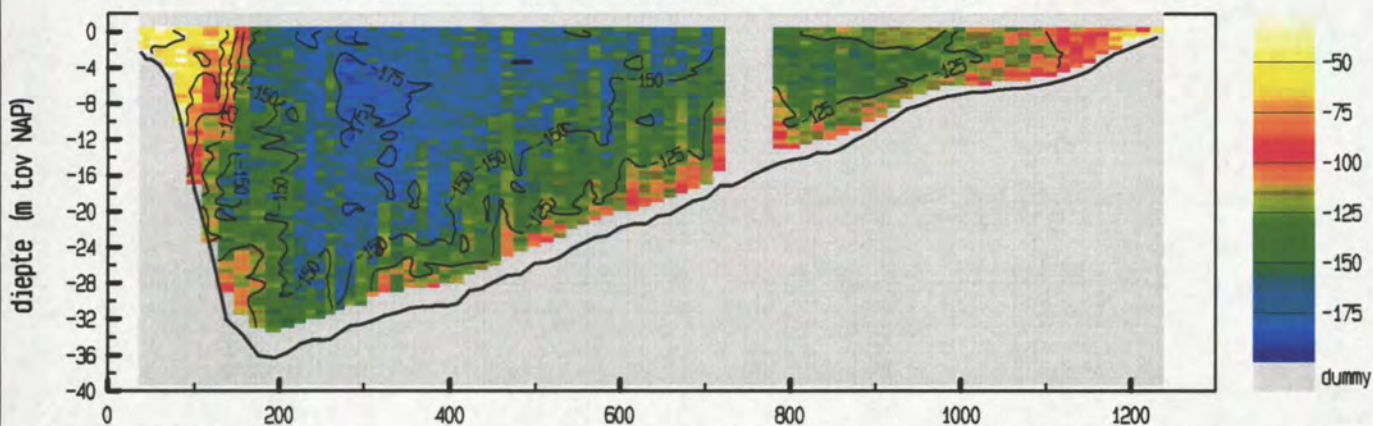

gemiddelde stroomsnelheid in de vertikaal

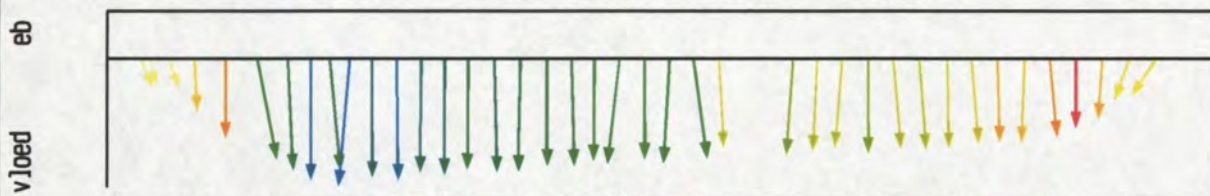

debiet- en stroomsnelheidsverdeling in de raai

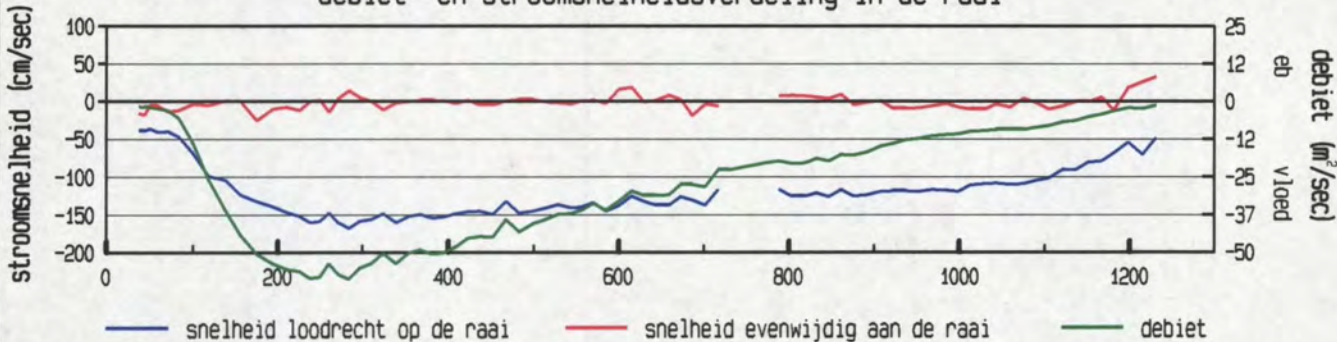

gevaren traject langs de raai

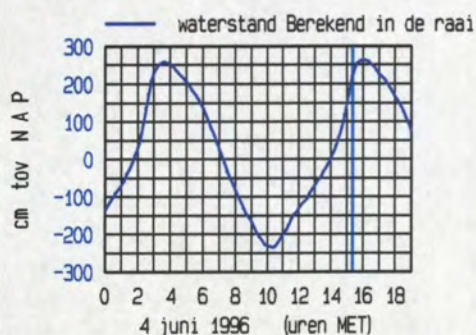
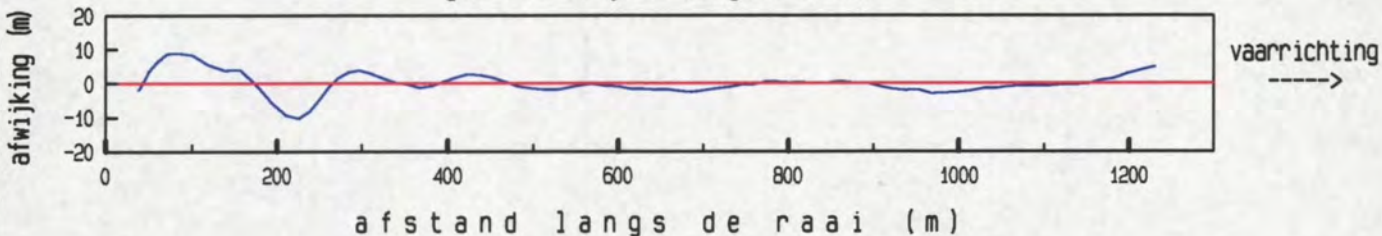

maximum gemiddelde stroom-
 snelheid in de vertikaal

afstand uit nulpunt : 284 m
 stroomsnelheid : 168 cm/sec
 stroomrichting : 119 °

doorstroomoppervlak : 24801 m²
 raaidebiet : -32861 m³/sec

gemeten snelheid (cm/sec) (eb > 0, vloed < 0)

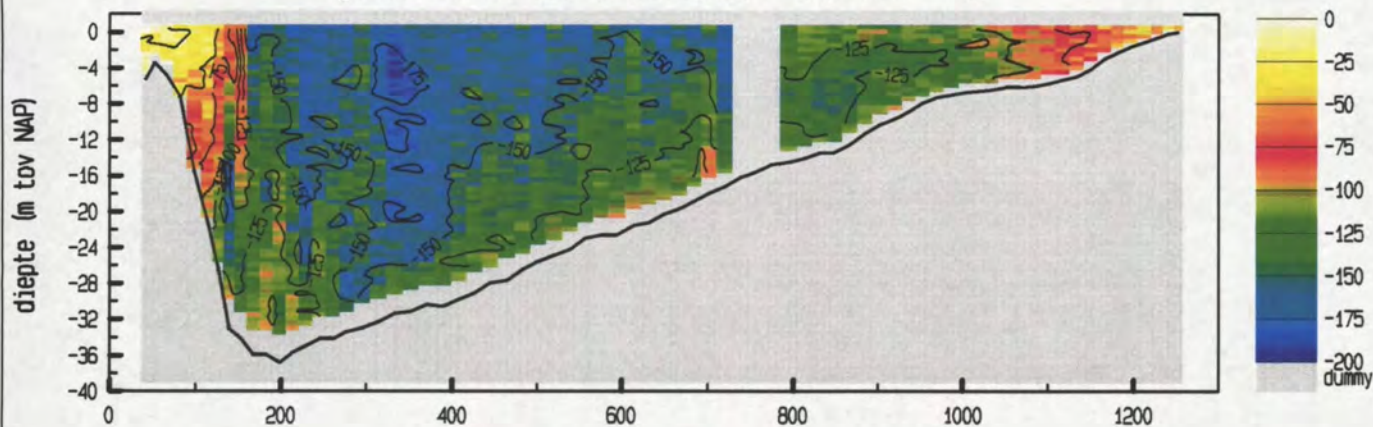

gemiddelde stroomsnelheid in de verticaleal

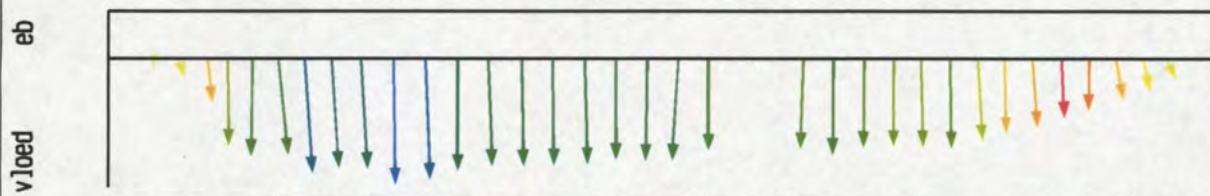

debiet- en stroomsnelheidsverdeling in de raai

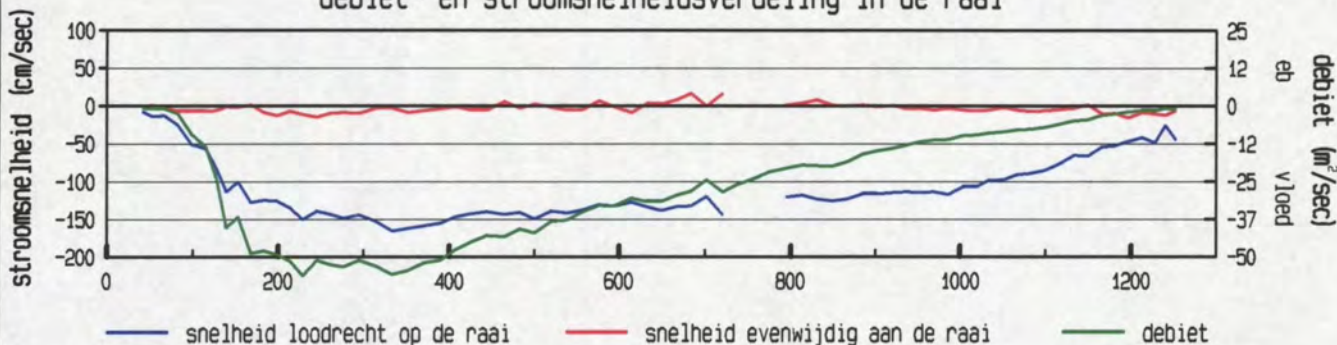

gevaren traject langs de raai

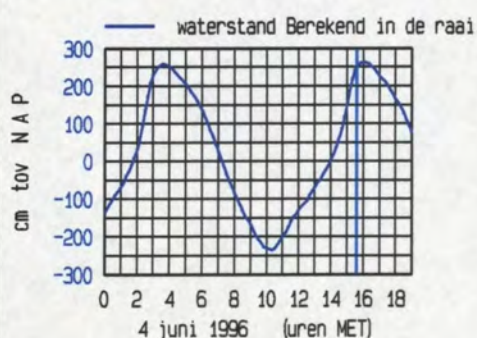
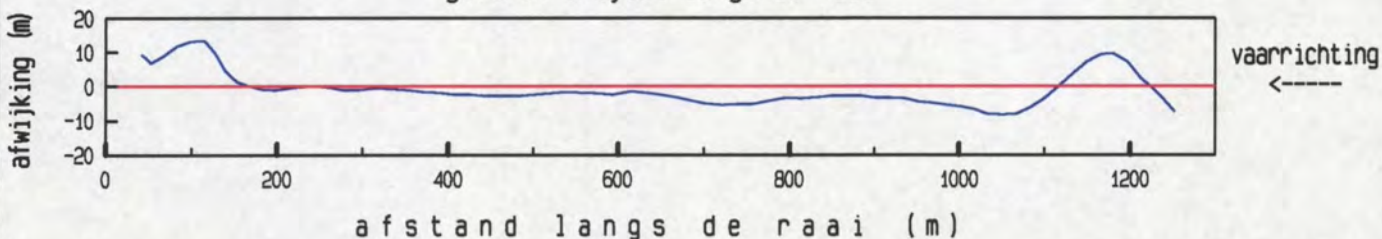

maximum gemiddelde stroom-
 snelheid in de verticaleal

afstand uit nulpunt : 333 m
 stroomsnelheid : 165 cm/sec
 stroomrichting : 113 °

doorstroomoppervlak : 25071 m²
 raaidebiet : -32020 m³/sec

gemeten snelheid (cm/sec) (eb > 0 , vloed < 0)

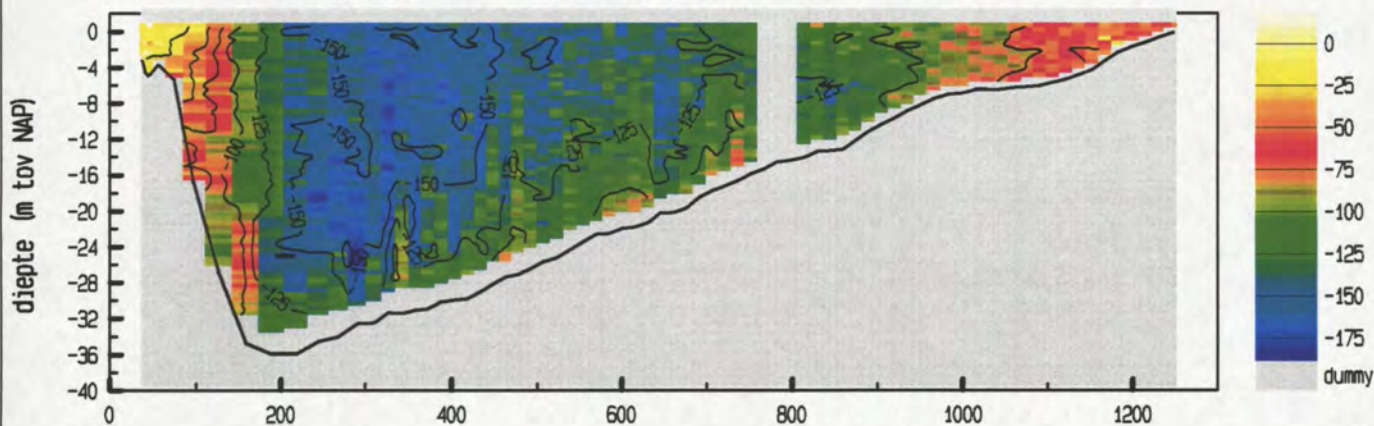

gemiddelde stroomsnelheid in de verticaleal

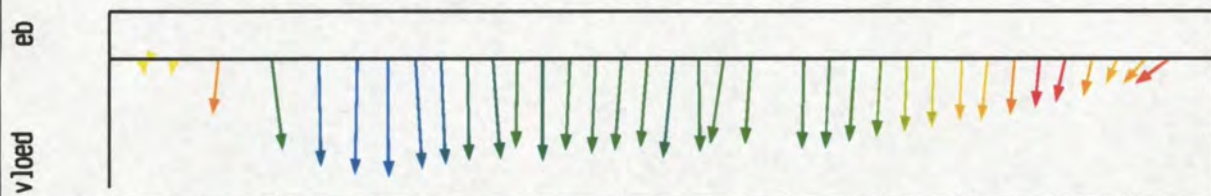

debiet- en stroomsnelheidsverdeling in de raai

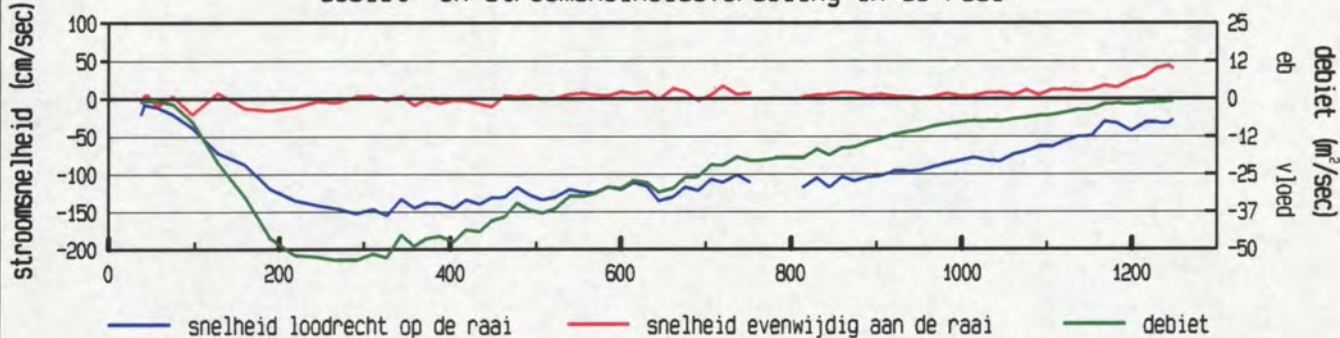

gevaaren traject langs de raai

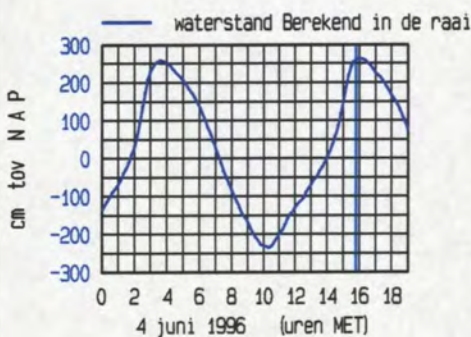
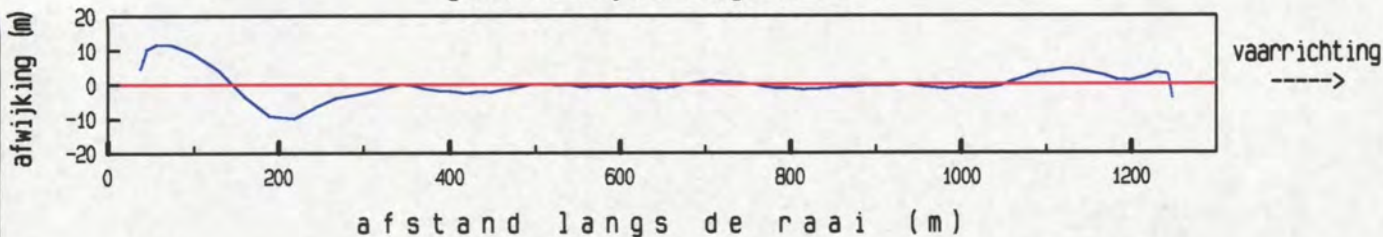

maximum gemiddelde stroom-
 snelheid in de verticaleal

afstand uit nulpunt : 327 m
 stroomsnelheid : 155 cm/sec
 stroomrichting : 113°

doorstroomoppervlak : 25274 m²
 raaidebiet : -29193 m³/sec

gemeten snelheid (cm/sec) (eb > 0 , vloed < 0)

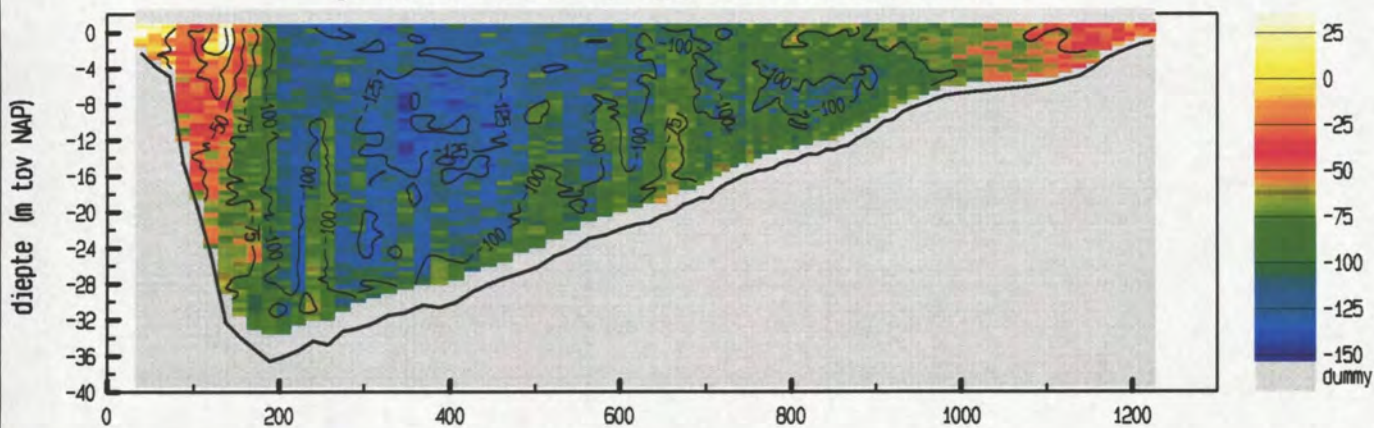

gemiddelde stroomsnelheid in de vertikaal

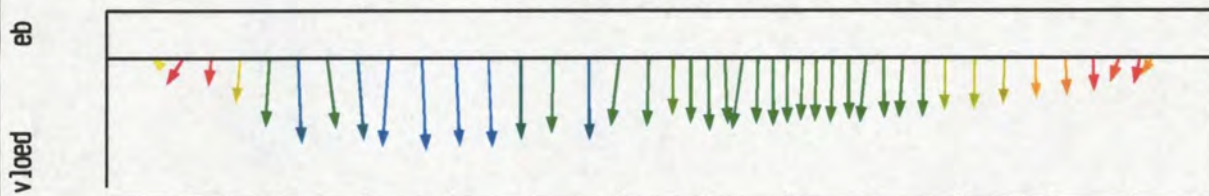

debiet- en stroomsnelheidsverdeling in de raai

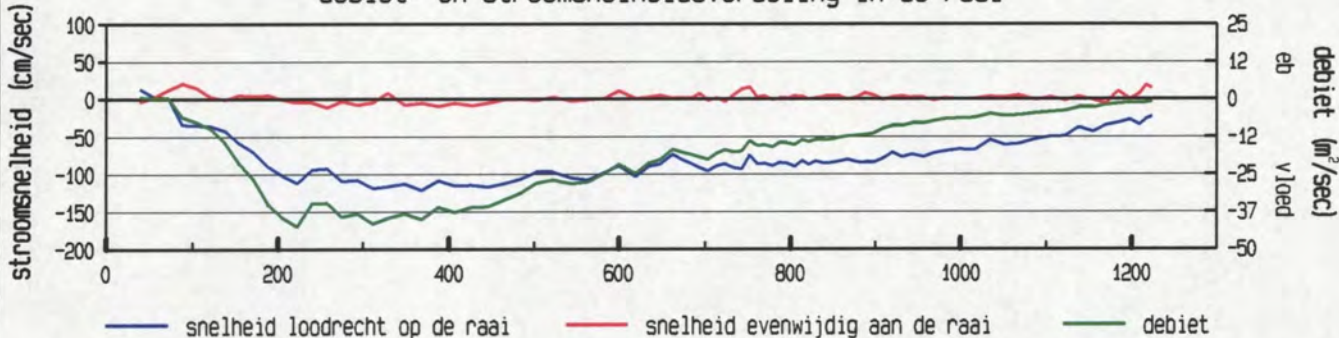

gevaren traject langs de raai

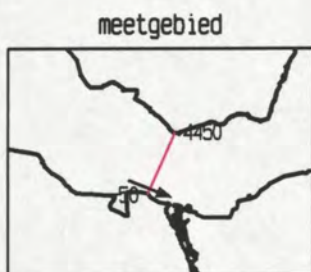
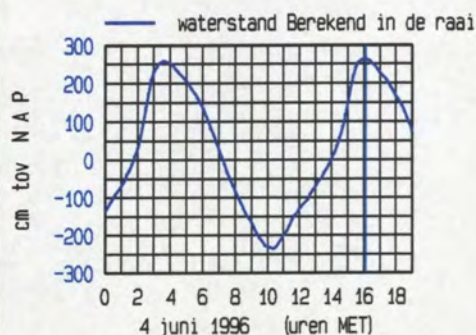
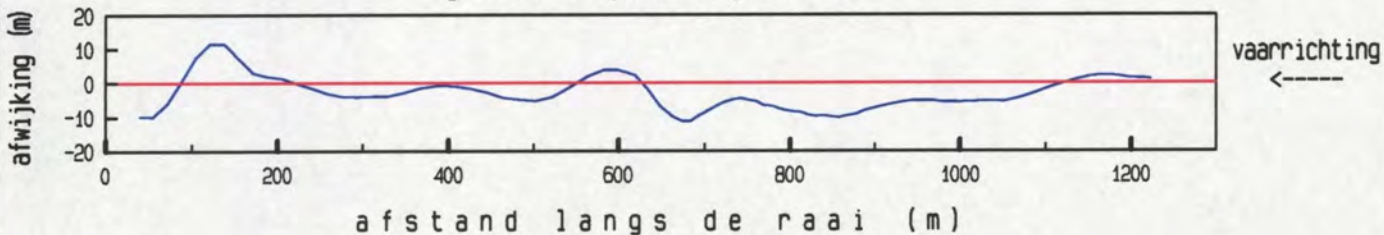

maximum gemiddelde stroom-
 snelheid in de vertikaal

afstand uit nulpunt : 368 m
 stroomsnelheid : 121 cm/sec
 stroomrichting : 111°

doorstroomoppervlak : 25281 m²
 raaidebiet : -22556 m³/sec

gemeten snelheid (cm/sec) (eb > 0 , vloed < 0)

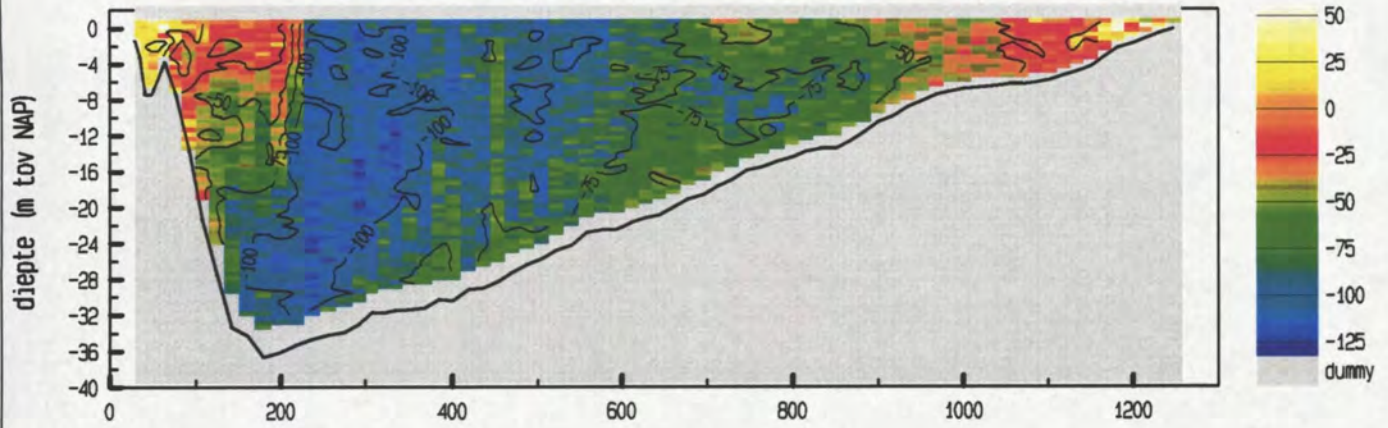

gemiddelde stroomsnelheid in de vertikaal

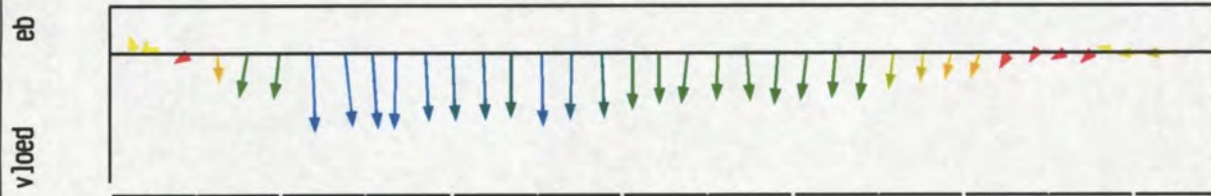

debiet- en stroomsnelheidsverdeling in de raai

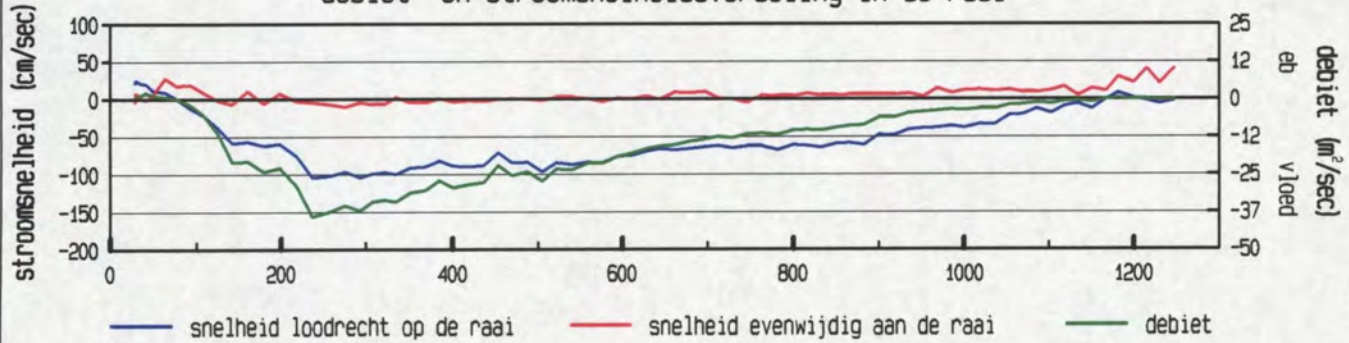

gevaren traject langs de raai

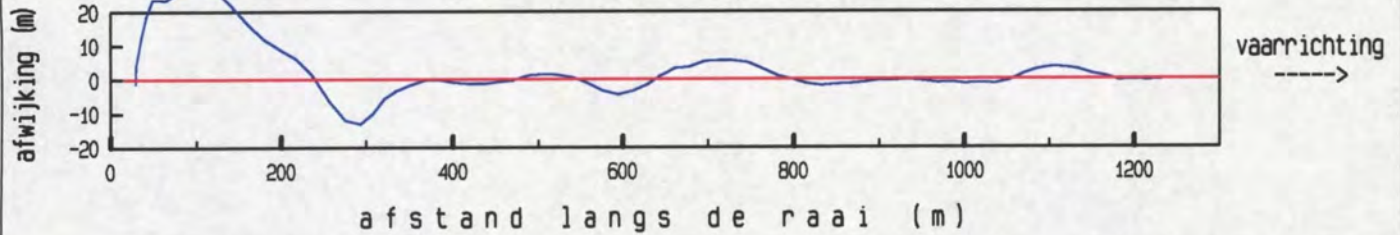

afstand langs de raai (m)

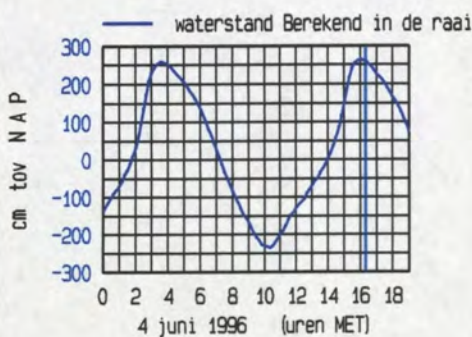

maximum gemiddelde stroom-
 snelheid in de vertikaal

afstand uit nulpunt : 237 m
 stroomsnelheid : 105 cm/sec
 stroomrichting : 112°

doorstroomoppervlak : 25477 m²
 raaidebiet : -17617 m³/sec

gemeten snelheid (cm/sec) (eb > 0 , vloed < 0)

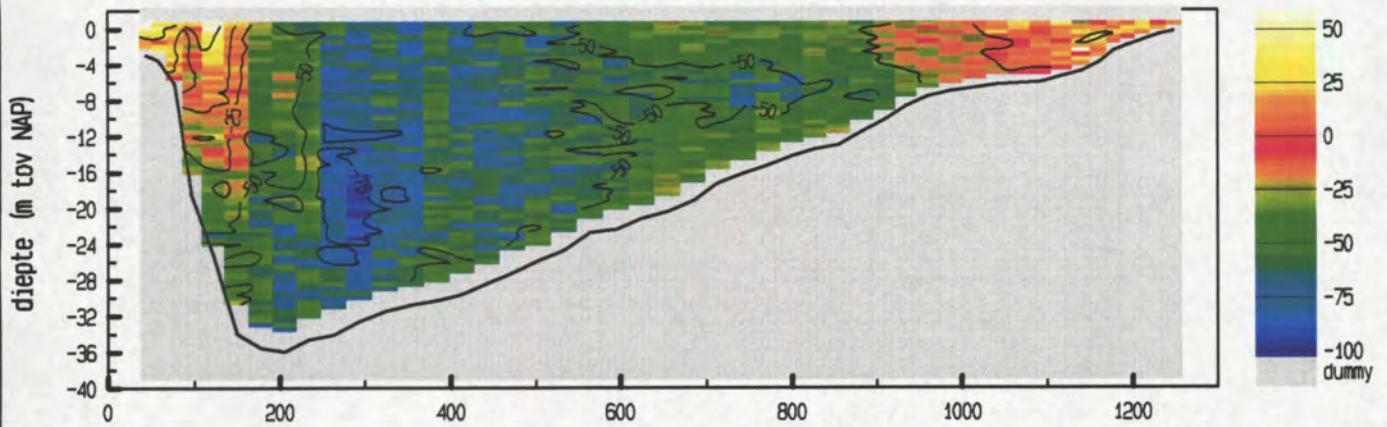

gemiddelde stroomsnelheid in de vertikaal

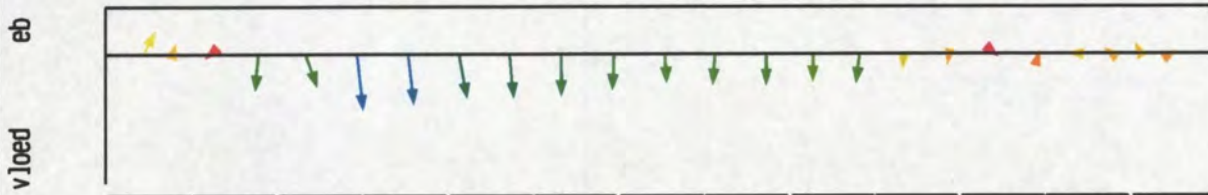

debiet- en stroomsnelheidsverdeling in de raai

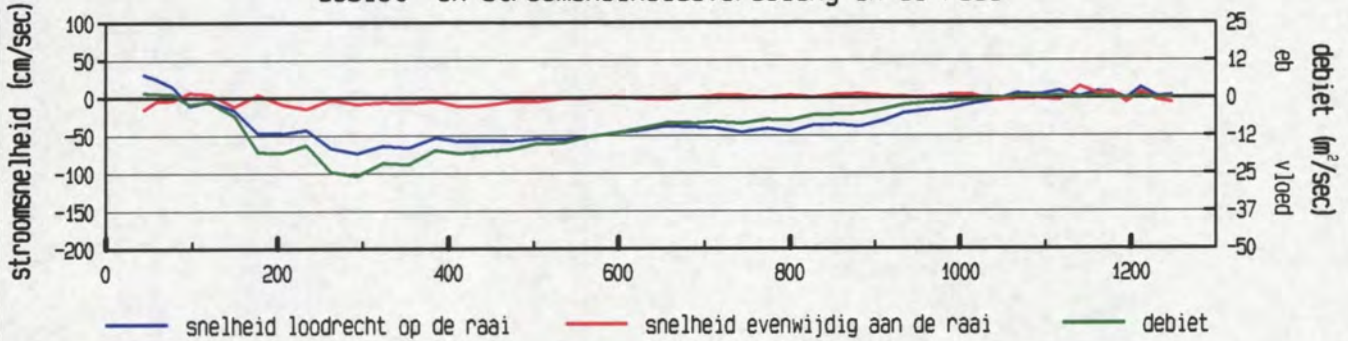

gevaren traject langs de raai

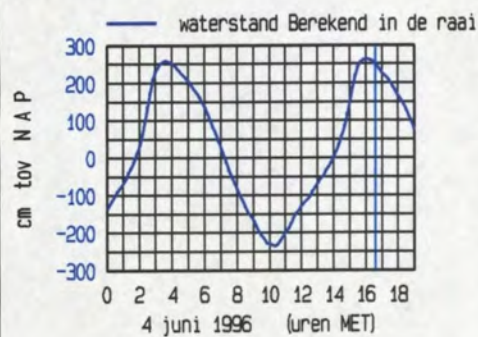
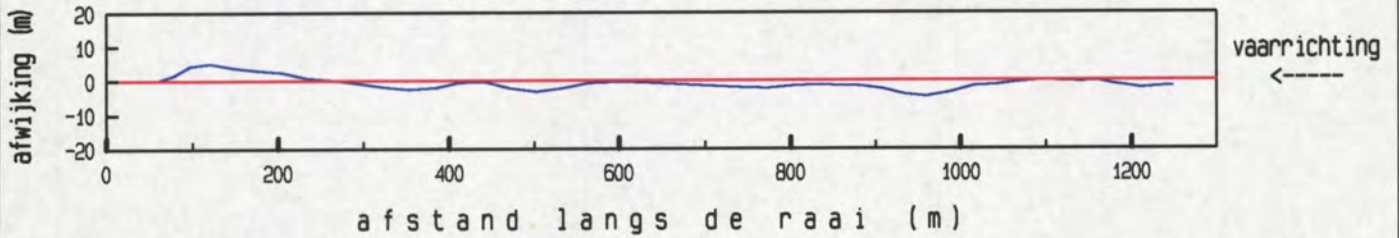

maximum gemiddelde stroom-
 snelheid in de vertikaal

afstand uit nulpunt : 293 m
 stroomsnelheid : 74 cm/sec
 stroomrichting : 107 °

doorstroomoppervlak : 25078 m²
 raaidebiet : -10604 m³/sec

gemeten snelheid (cm/sec) (eb > 0 , vloed < 0)

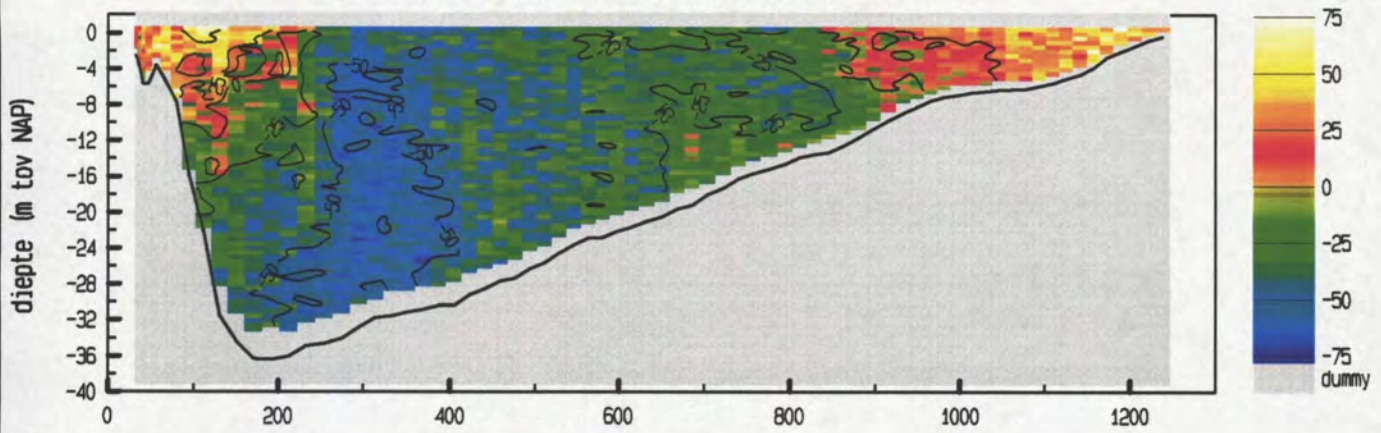

gemiddelde stroomsnelheid in de vertikaal



debiet- en stroomsnelheidsverdeling in de raai

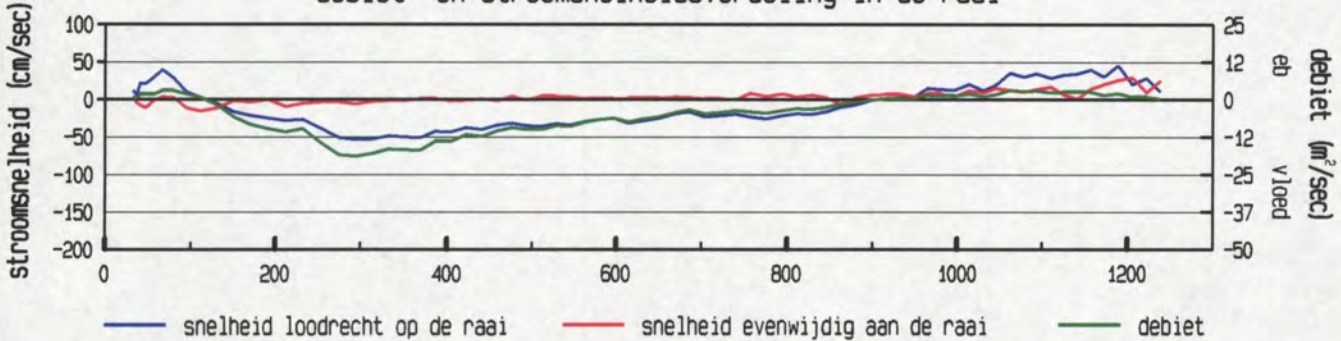

gevaren traject langs de raai

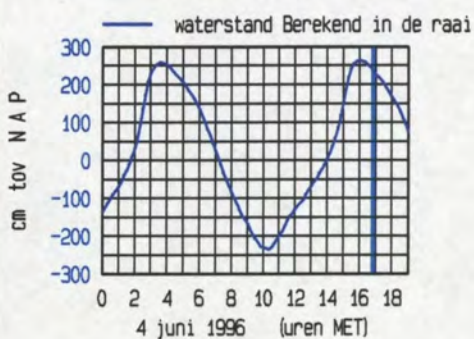
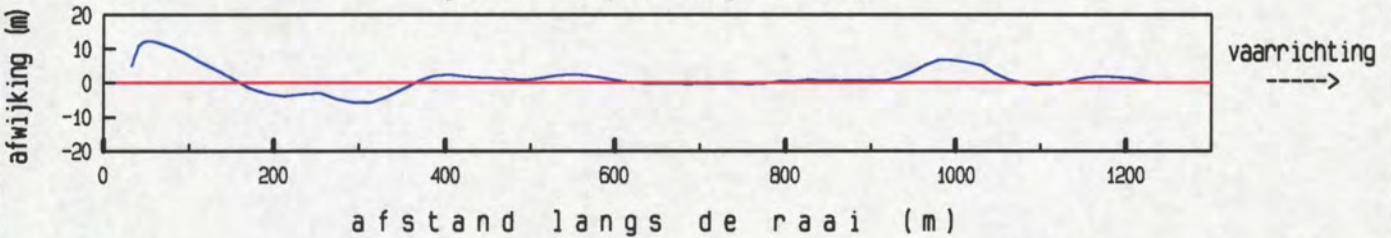

maximum gemiddelde stroom-
 snelheid in de vertikaal

afstand uit nulpunt : 295 m
 stroomsnelheid : 54 cm/sec
 stroomrichting : 107 °

doorstroomoppervlak : 25198 m²
 raaidebiet : -5960 m³/sec

gemeten snelheid (cm/sec) (eb > 0, vloed < 0)

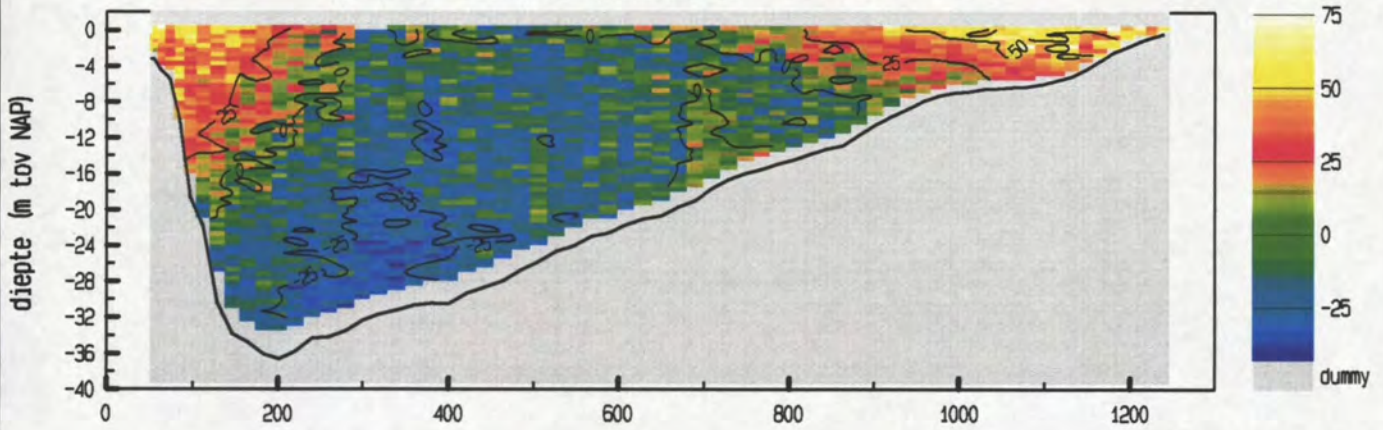

gemiddelde stroomsnelheid in de vertikaal

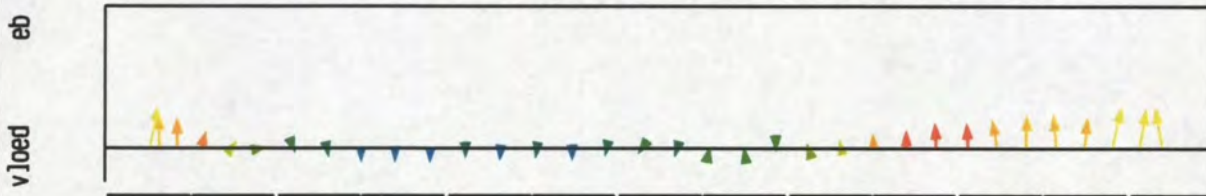

debiet- en stroomsnelheidsverdeling in de raai

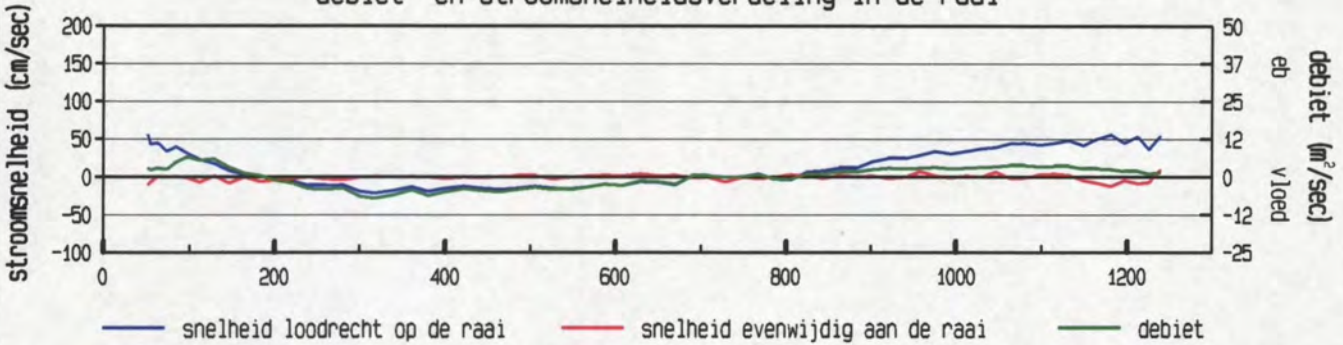

gevaren traject langs de raai

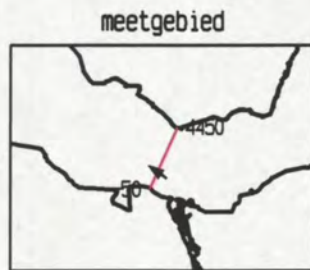
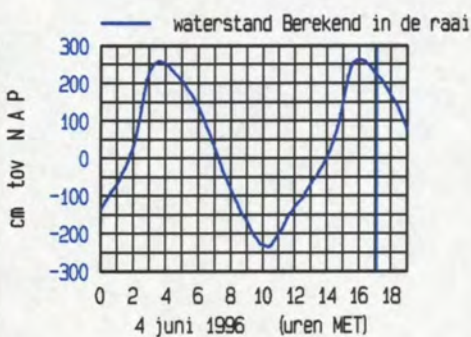
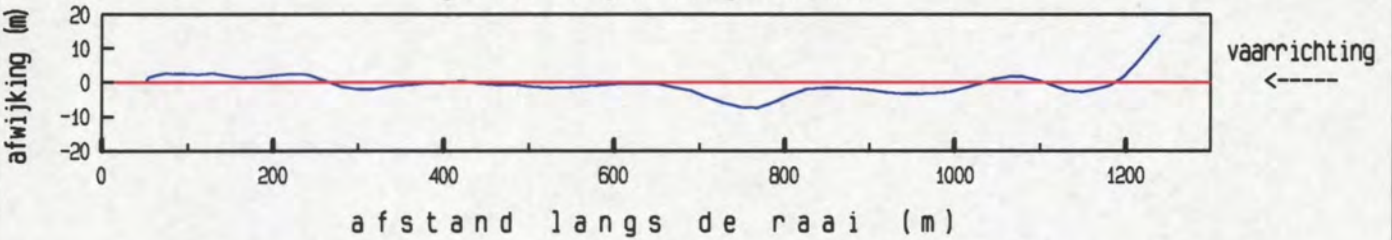

maximum gemiddelde stroom-
 snelheid in de vertikaal

afstand uit nulpunt : 1181 m
 stroomsnelheid : 57 cm/sec
 stroomrichting : 306 °

doorstroomoppervlak : 24844 m²
 raaidebiet : -235 m³/sec

gemeten snelheid (cm/sec) (eb > 0 , vloed < 0)

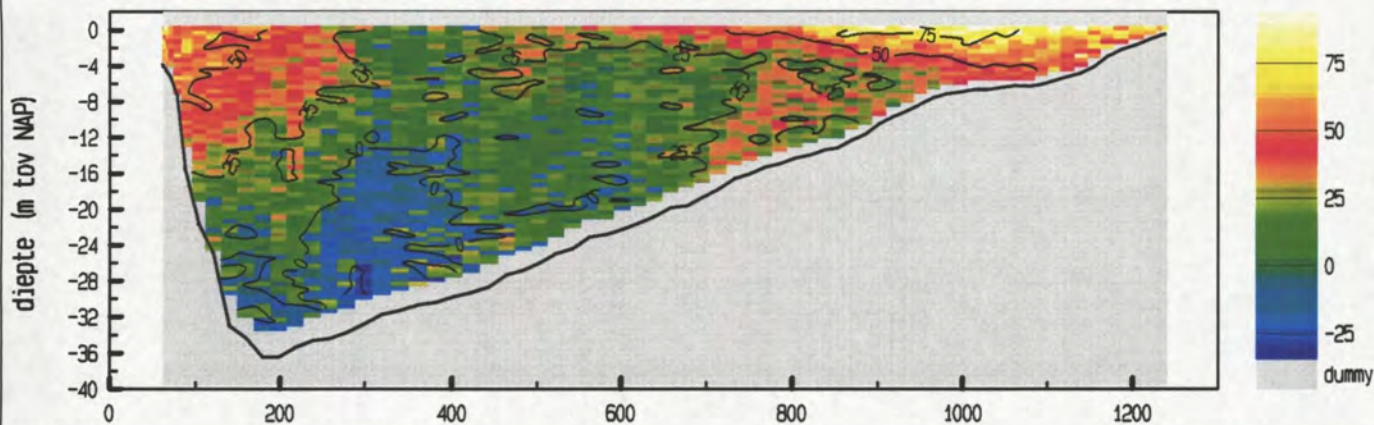

gemiddelde stroomsnelheid in de vertikaal

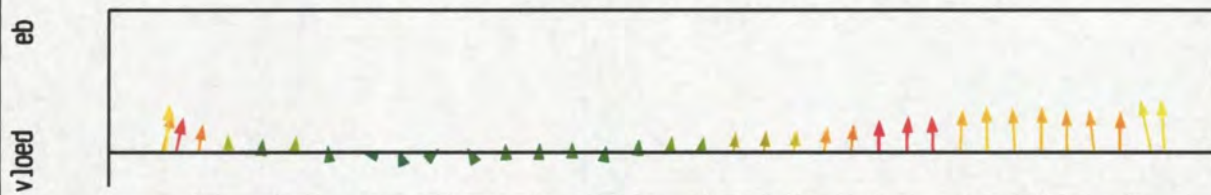

debiet- en stroomsnelheidsverdeling in de raai

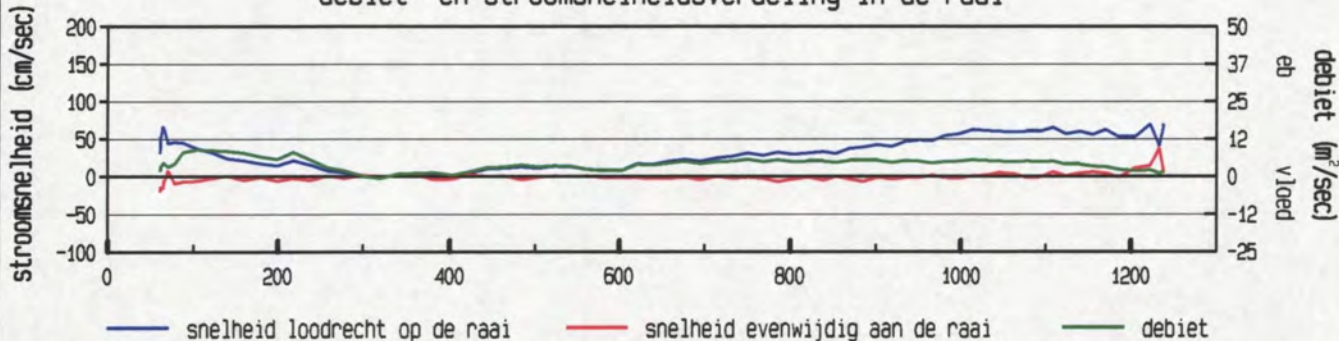

gevaren traject langs de raai

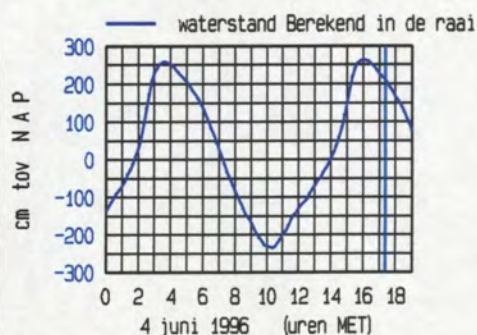
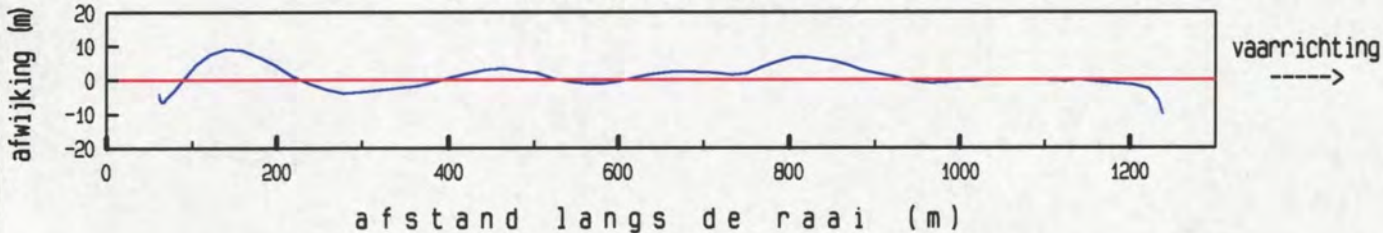

maximum gemiddelde stroom-
 snelheid in de vertikaal

afstand uit nulpunt : 1223 m
 stroomsnelheid : 71 cm/sec
 stroomrichting : 282 °

doorstroomoppervlak : 24634 m²
 raaidebiet : 4850 m³/sec

gemeten snelheid (cm/sec) (eb > 0 , vloed < 0)

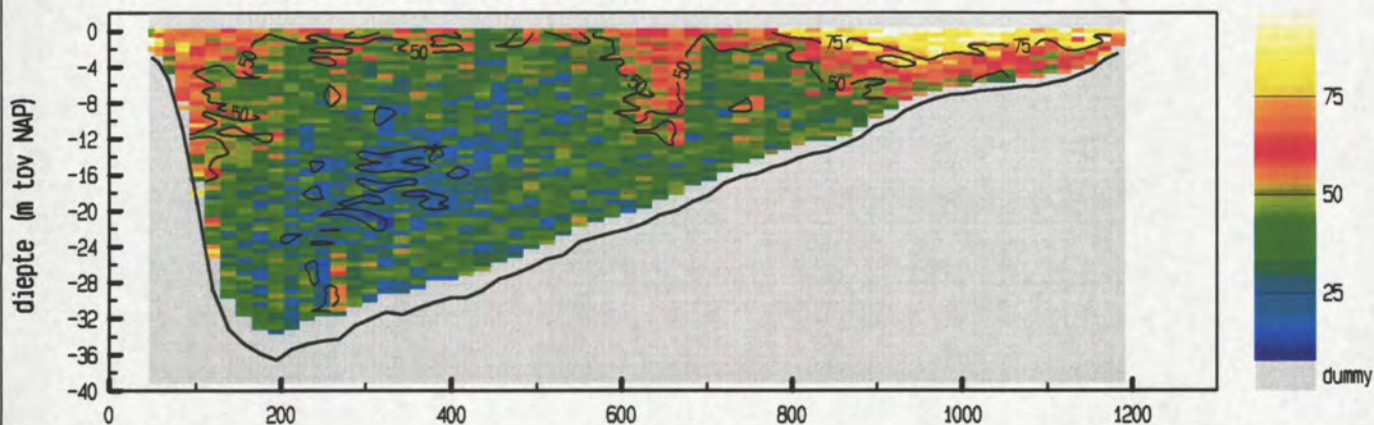

gemiddelde stroomsnelheid in de vertikaal

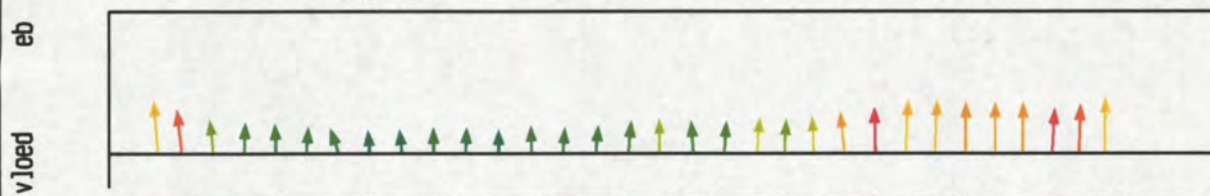

debiet- en stroomsnelheidsverdeling in de raai

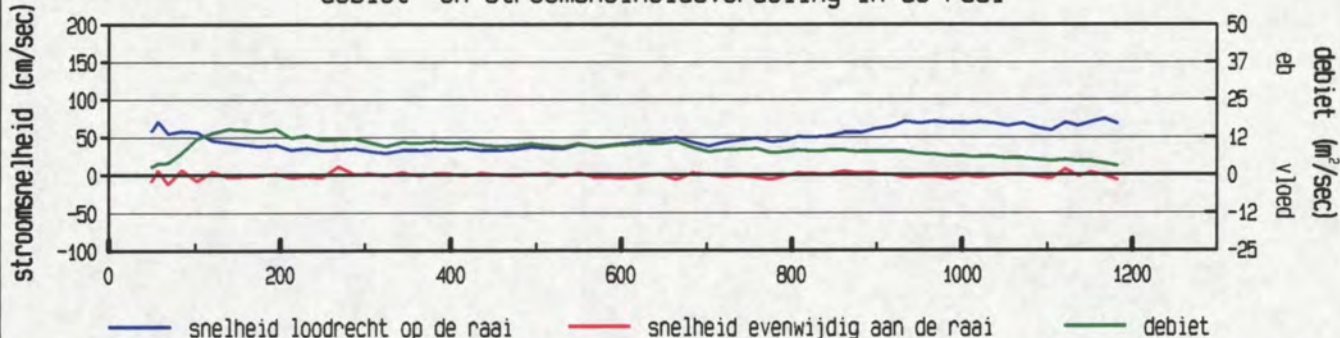

gevaren traject langs de raai

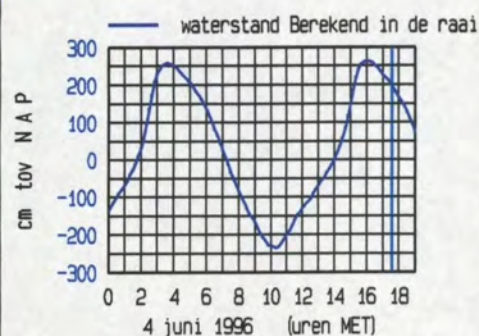
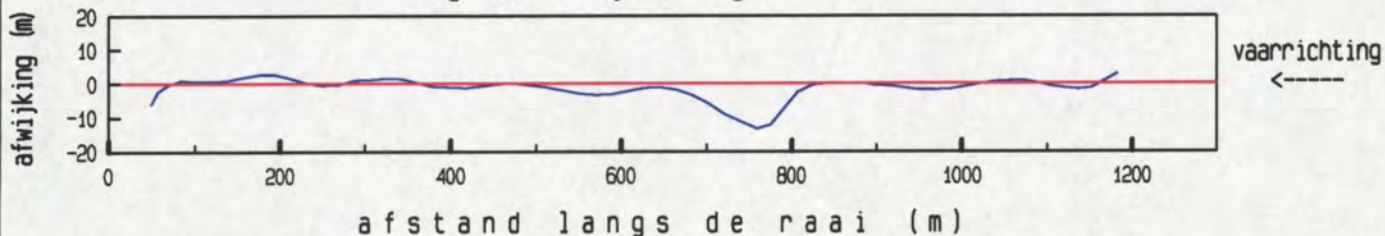

maximum gemiddelde stroom-
 snelheid in de vertikaal

afstand uit nulpunt : 1167 m
 stroomsnelheid : 74 cm/sec
 stroomrichting : 295 °

doorstroomoppervlak : 24423 m²
 raaidebiet : 10283 m³/sec

gemeten snelheid (cm/sec) (eb > 0 , vloed < 0)

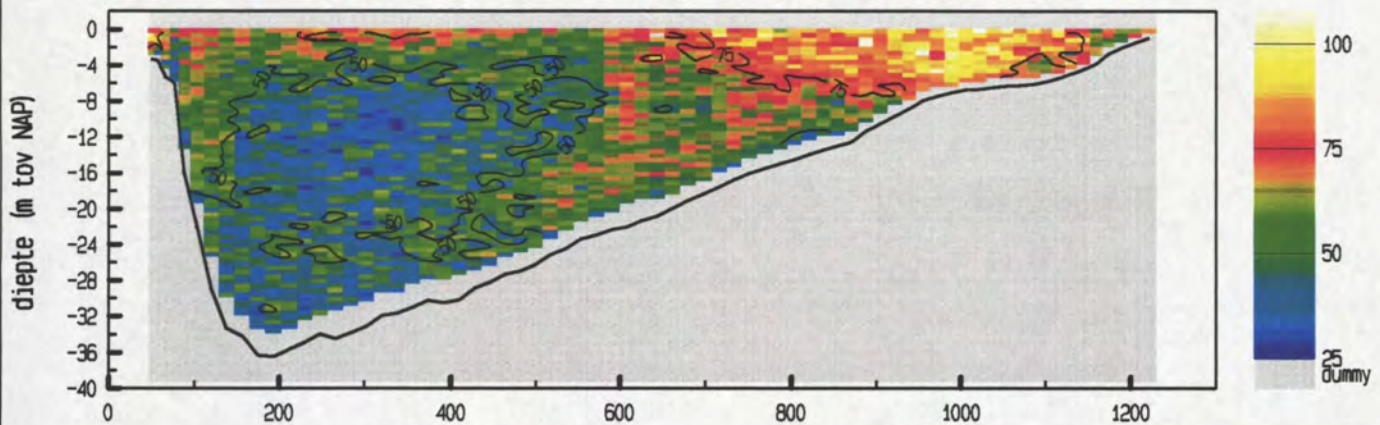

gemiddelde stroomsnelheid in de vertikaal



debiet- en stroomsnelheidsverdeling in de raai

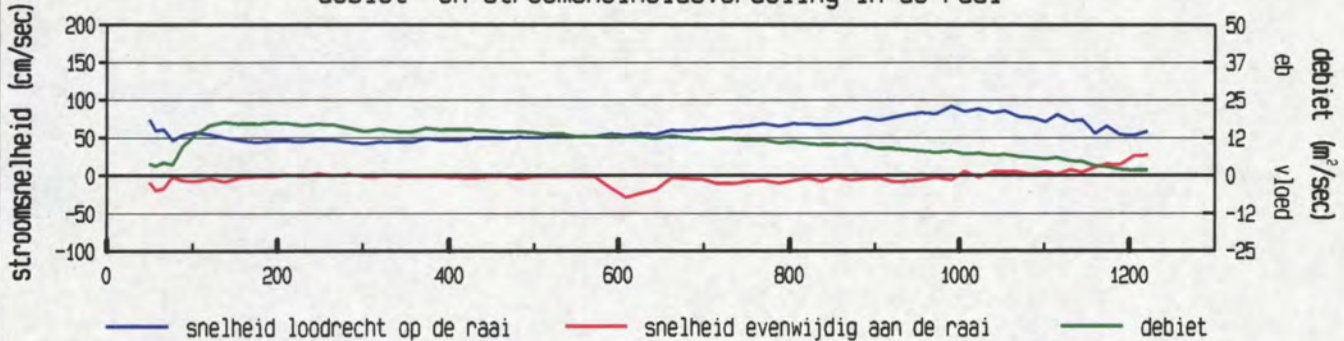

gevaren traject langs de raai

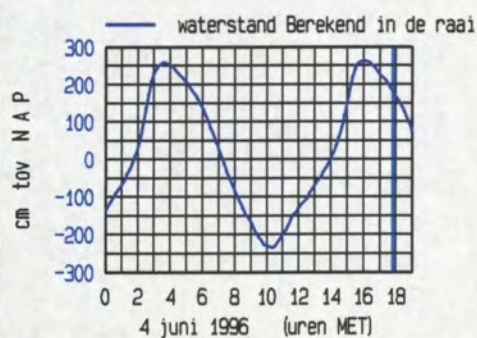
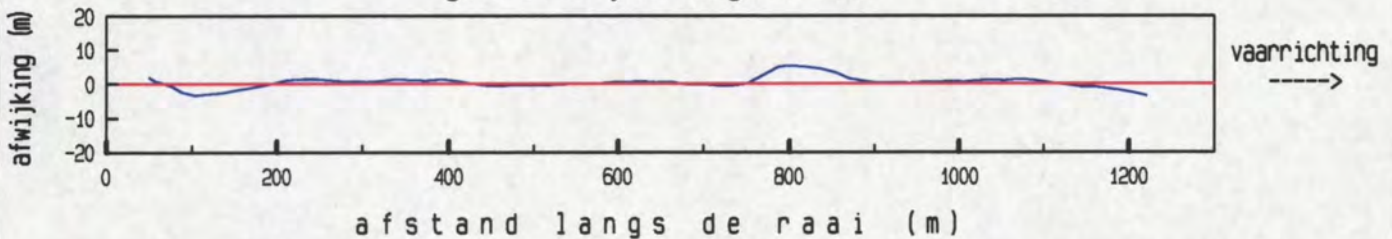

maximum gemiddelde stroom-
 snelheid in de vertikaal

afstand uit nulpunt : 990 m
 stroomsnelheid : 92 cm/sec
 stroomrichting : 298 °

doorstroomoppervlak : 24495 m²
 raaidebiet : 13334 m³/sec

gemeten snelheid (cm/sec) (eb > 0 , vloed < 0)

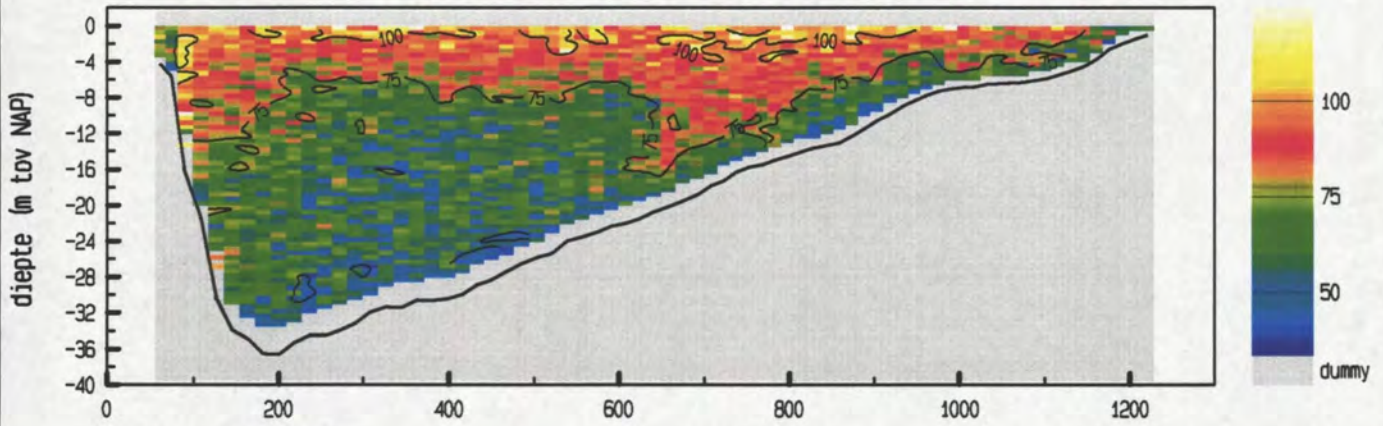

gemiddelde stroomsnelheid in de verticaleal



debiet- en stroomsnelheidsverdeling in de raai

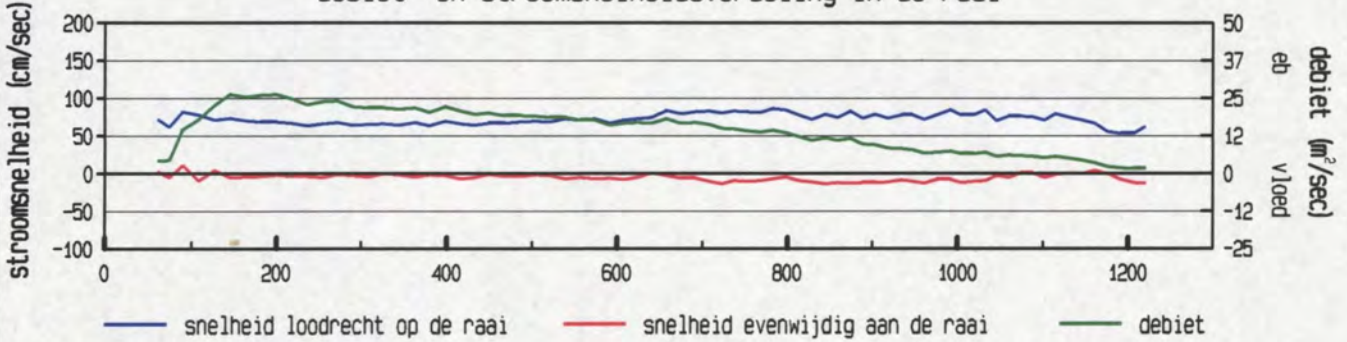

gevaren traject langs de raai

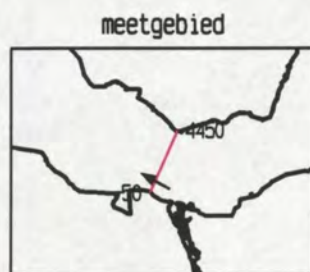
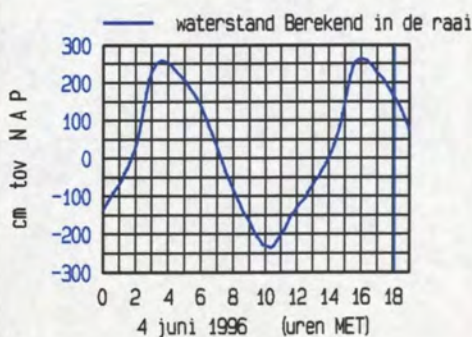
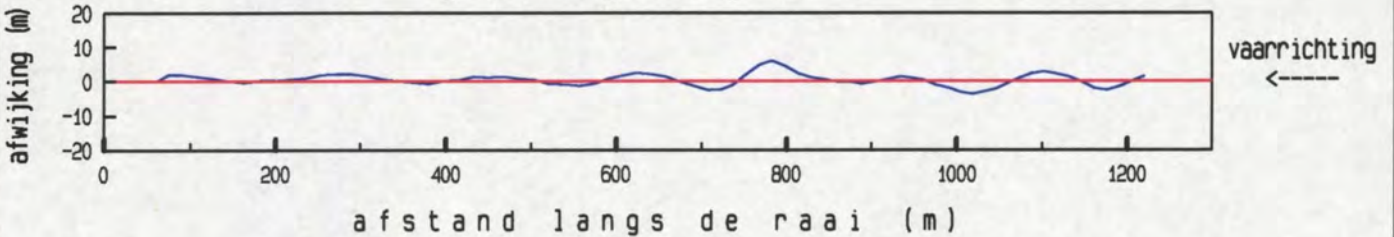

maximum gemiddelde stroom-
 snelheid in de verticaleal

afstand uit nulpunt : 782 m
 stroomsnelheid : 87 cm/sec
 stroomrichting : 299 °

doorstroomoppervlak : 24164 m²
 raaidebiet : 17226 m³/sec

gemeten snelheid (cm/sec) (eb > 0 , vloed < 0)

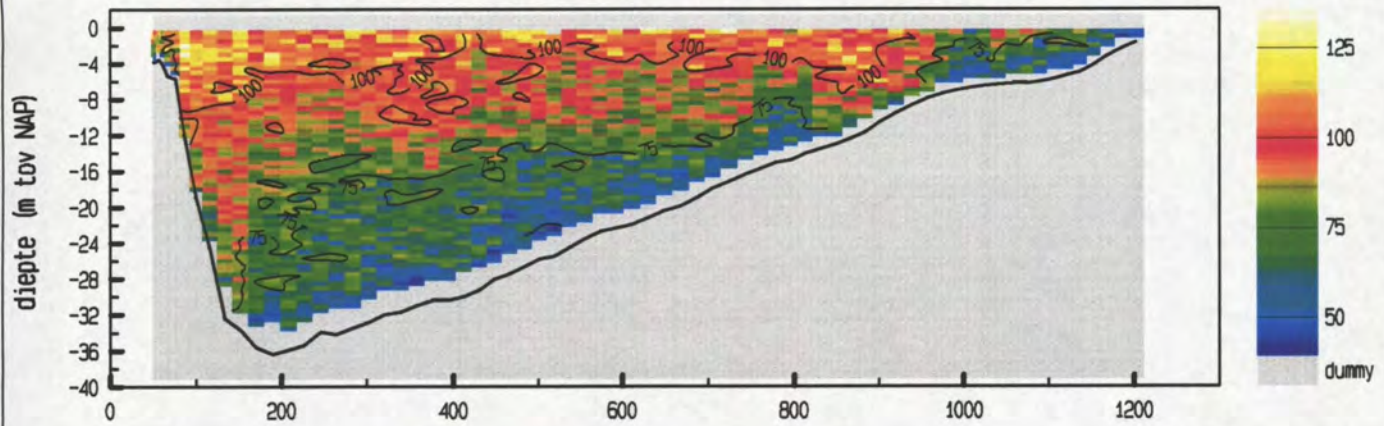

gemiddelde stroomsnelheid in de vertikaal

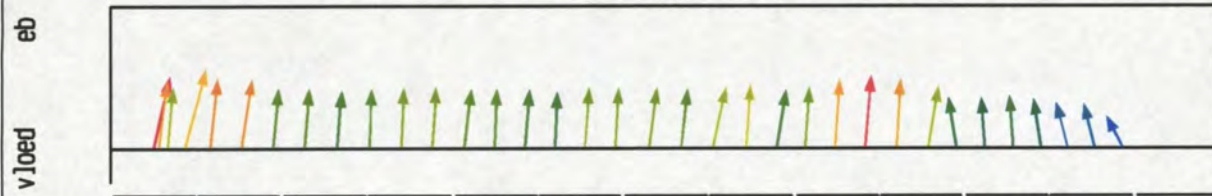

debiet- en stroomsnelheidsverdeling in de raai

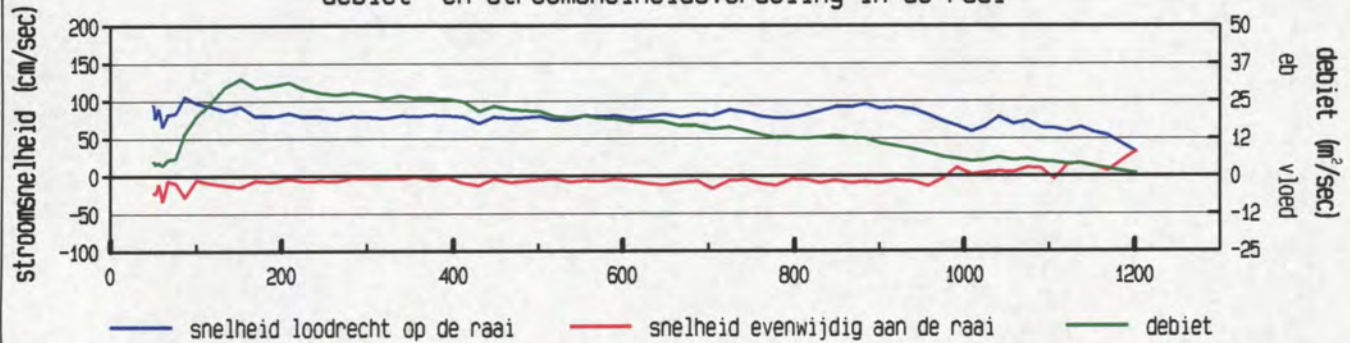

gevaren traject langs de raai

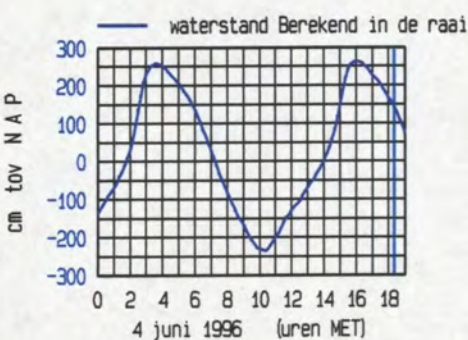
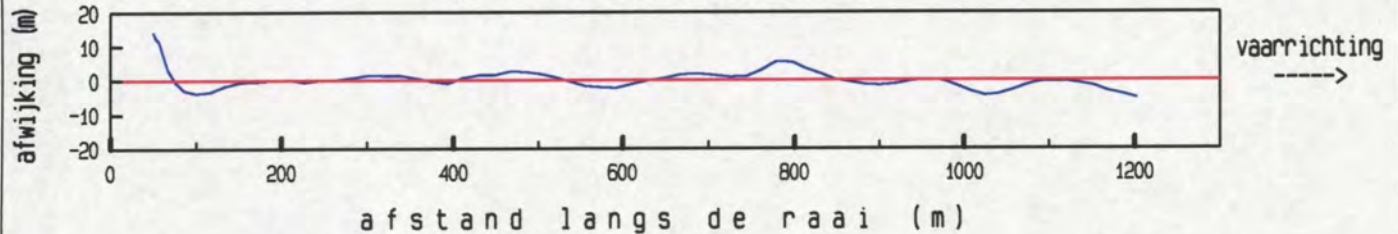

maximum gemiddelde stroom-
 snelheid in de vertikaal

afstand uit nulpunt : 86 m
 stroomsnelheid : 109 cm/sec
 stroomrichting : 309 °

doorstroomoppervlak : 23887 m²
 raaidebiet : 19137 m³/sec

gemeten snelheid (cm/sec) (eb > 0 , vloed < 0)

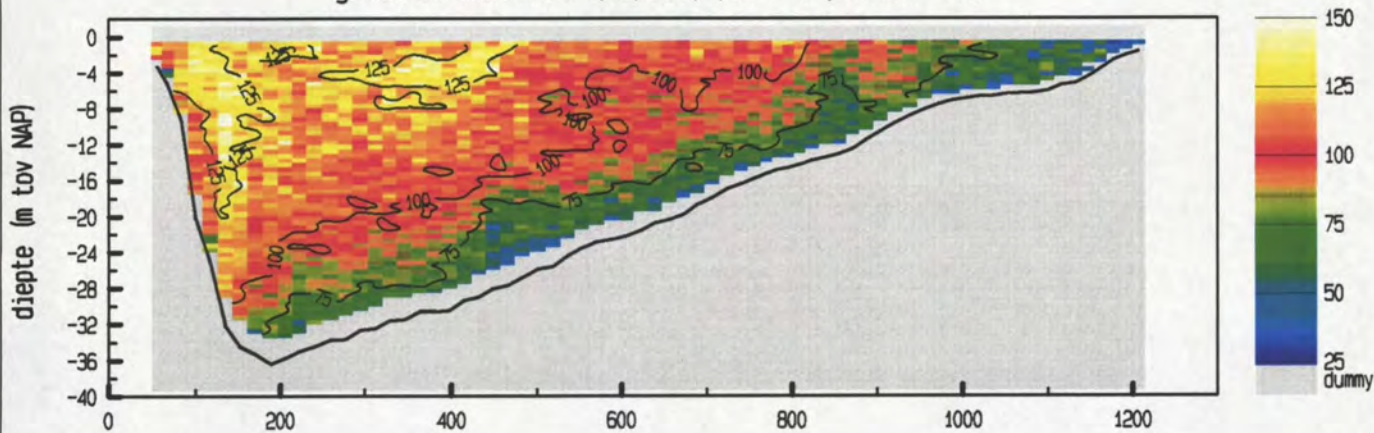

gemiddelde stroomsnelheid in de vertikaal



debiet- en stroomsnelheidsverdeling in de raai

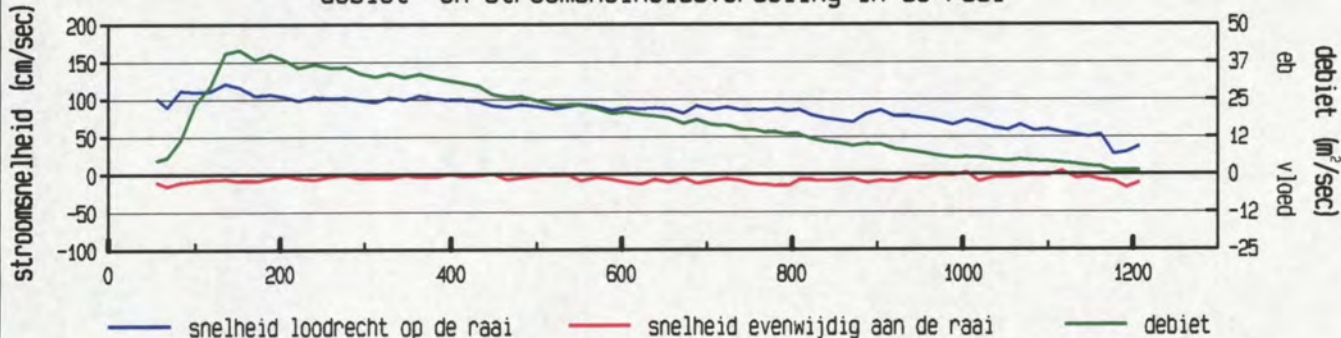

gevaren traject langs de raai

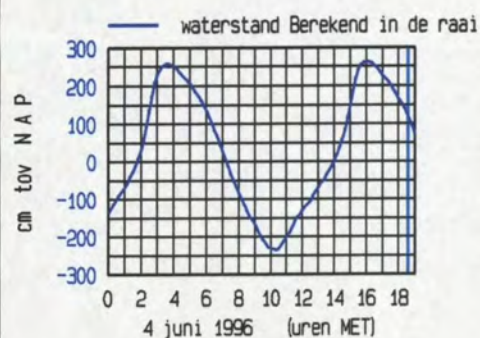
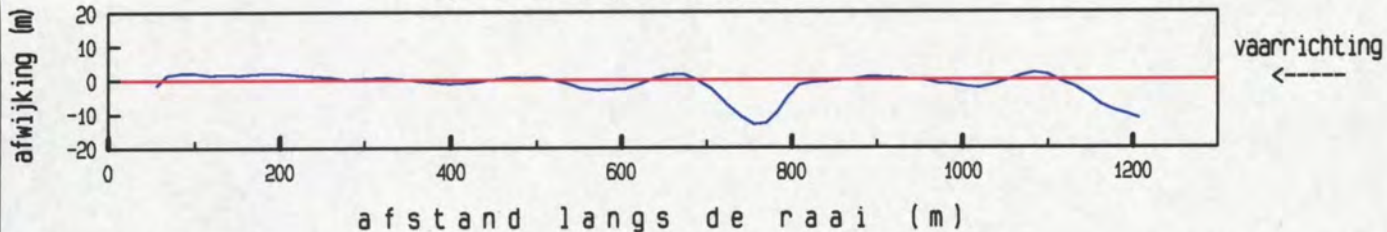

maximum gemiddelde stroom-
 snelheid in de vertikaal

afstand uit nulpunt : 135 m
 stroomsnelheid : 121 cm/sec
 stroomrichting : 297 °

doorstroomoppervlak : 23653 m²
 raaidebiet : 22046 m³/sec

directie zeeland
meetdienst zeeland
blad nr.: 12

6b. Ontbonden gegevens Pas van Terneuzen

snelheid loodrecht op de raai (cm/sec)

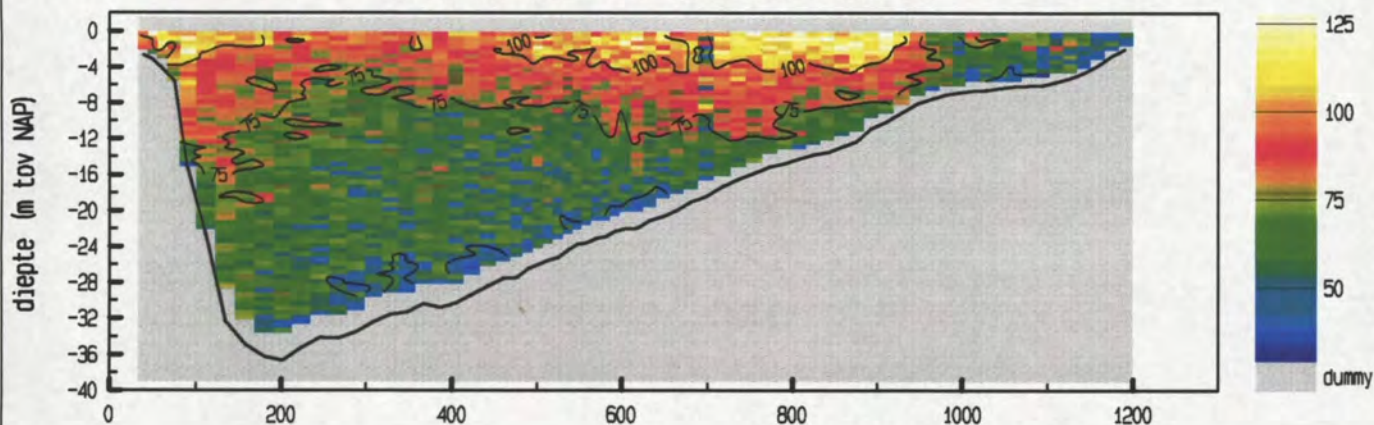

snelheid evenwijdig aan de raai (cm/sec)

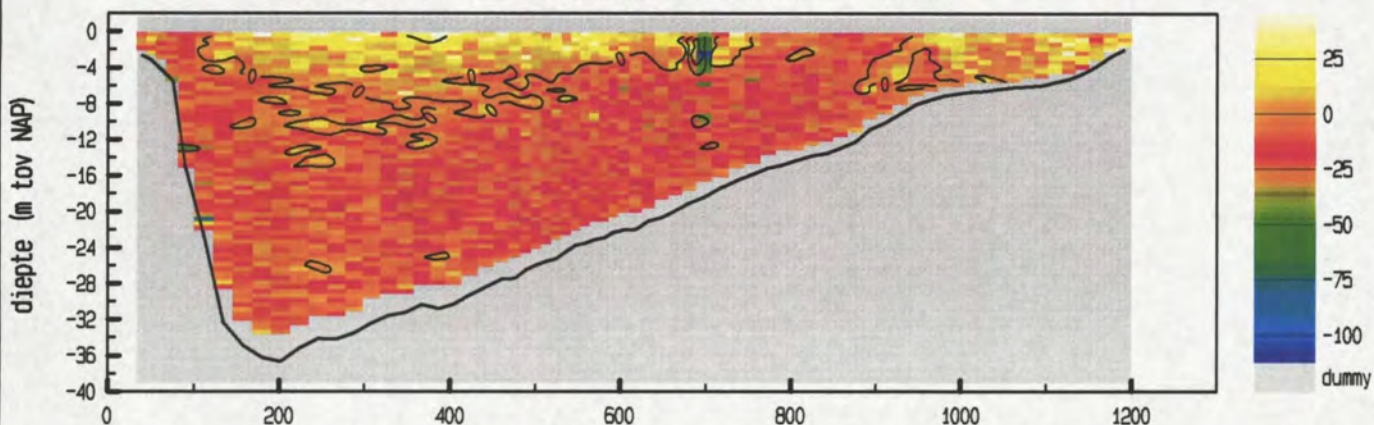

vertikale snelheid (cm/sec)

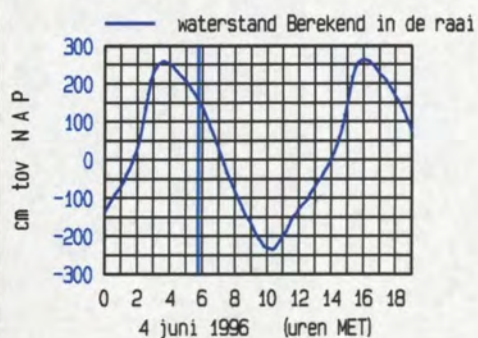
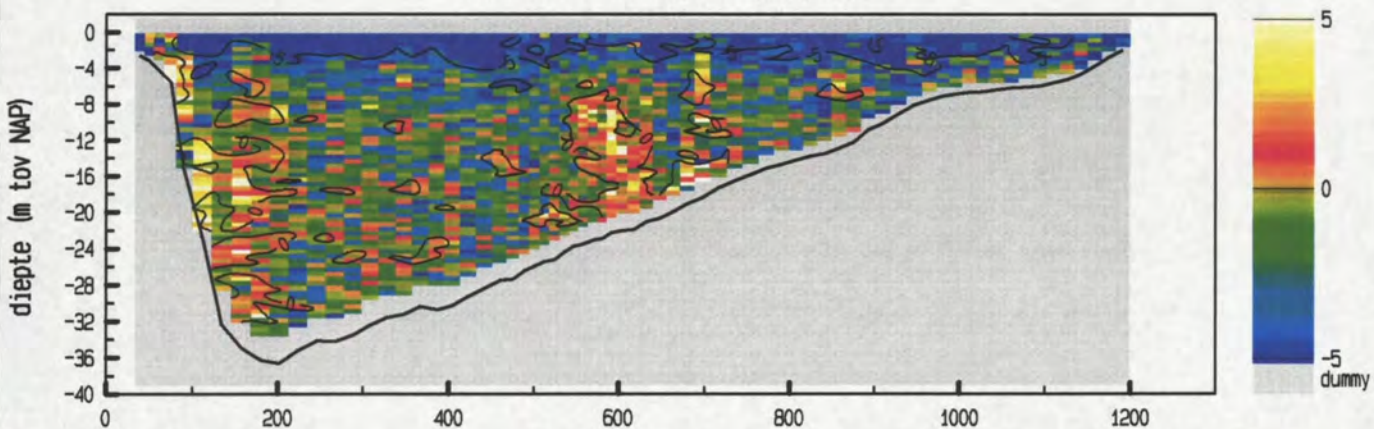

meetgebied



maximum gemiddelde stroom-
 snelheid in de vertikaal

afstand uit nulpunt : 61 m
 stroomsnelheid : 99 cm/sec
 stroomrichting : 305 °

doorstroomoppervlak : 24060 m²
 raaidebiet : 17495 m³/sec

snelheid loodrecht op de raai (cm/sec)

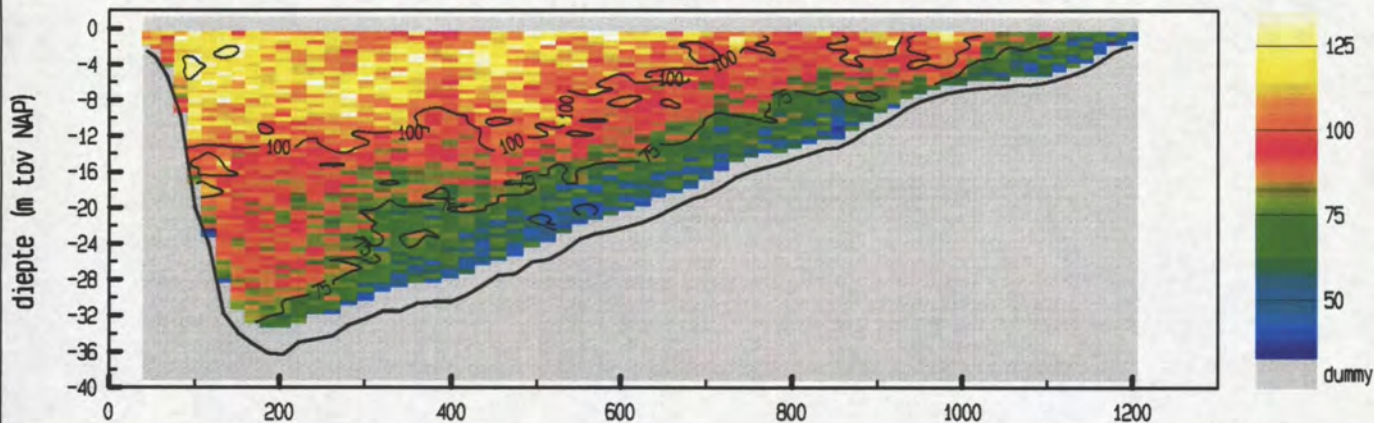

snelheid evenwijdig aan de raai (cm/sec)

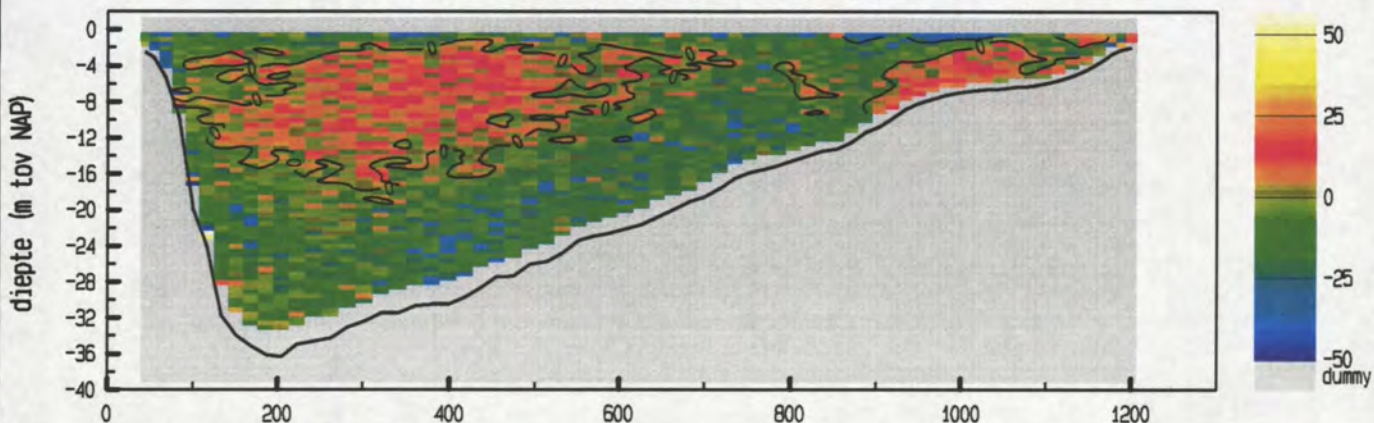

vertikale snelheid (cm/sec)

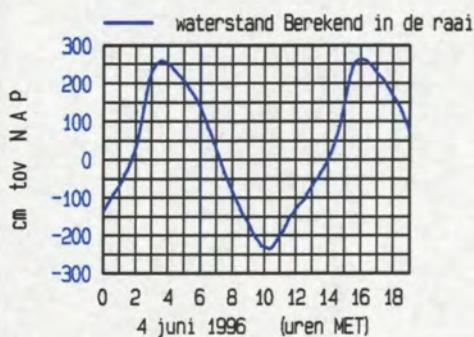
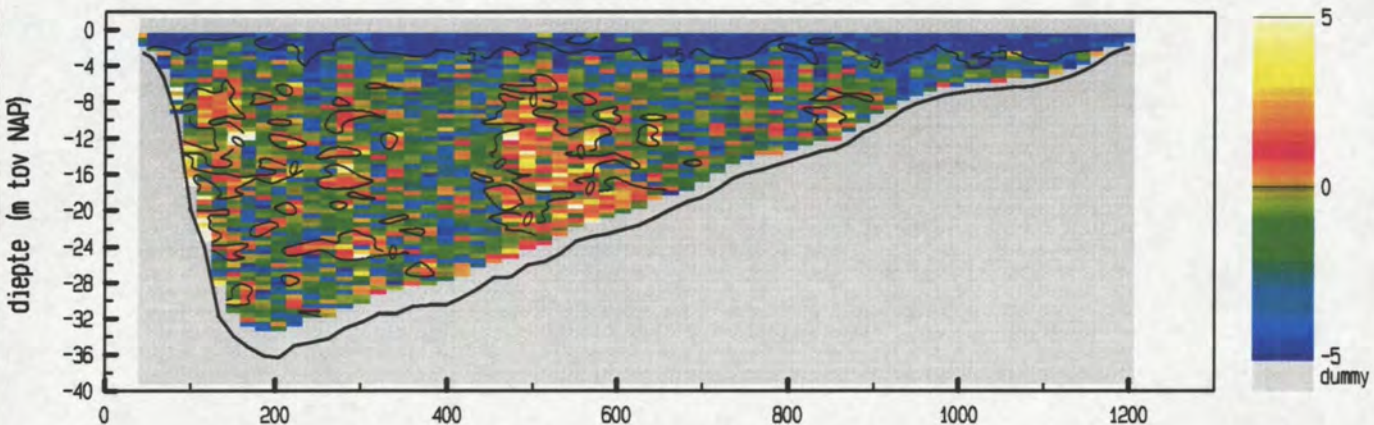

maximum gemiddelde stroom-
 snelheid in de vertikaal

afstand uit nulpunt : 83 m
 stroomsnelheid : 108 cm/sec
 stroomrichting : 300 °

doorstroomoppervlak : 23808 m²
 raaidebiet : 20850 m³/sec

snelheid loodrecht op de raai (cm/sec)

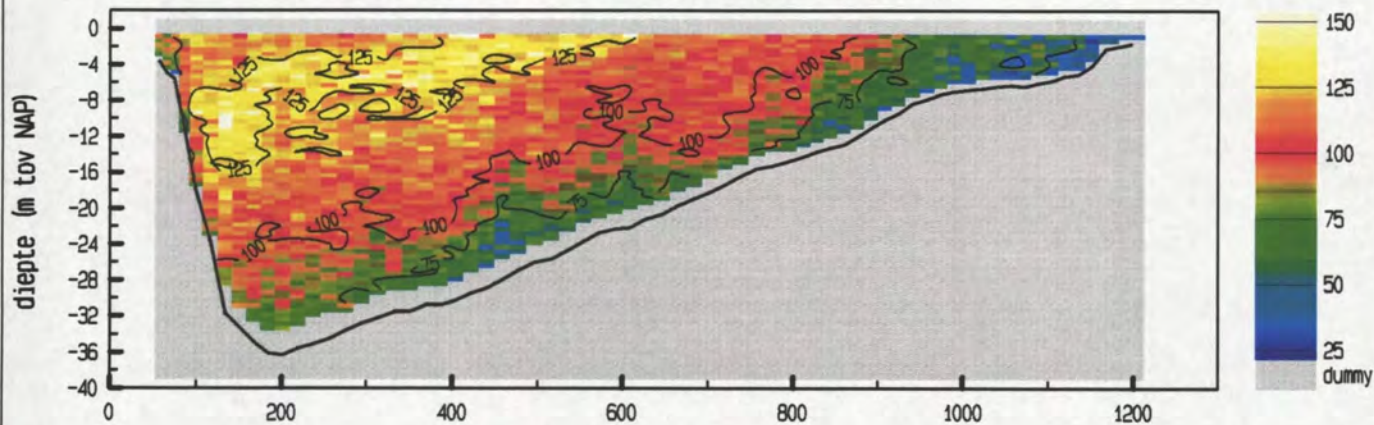

snelheid evenwijdig aan de raai (cm/sec)

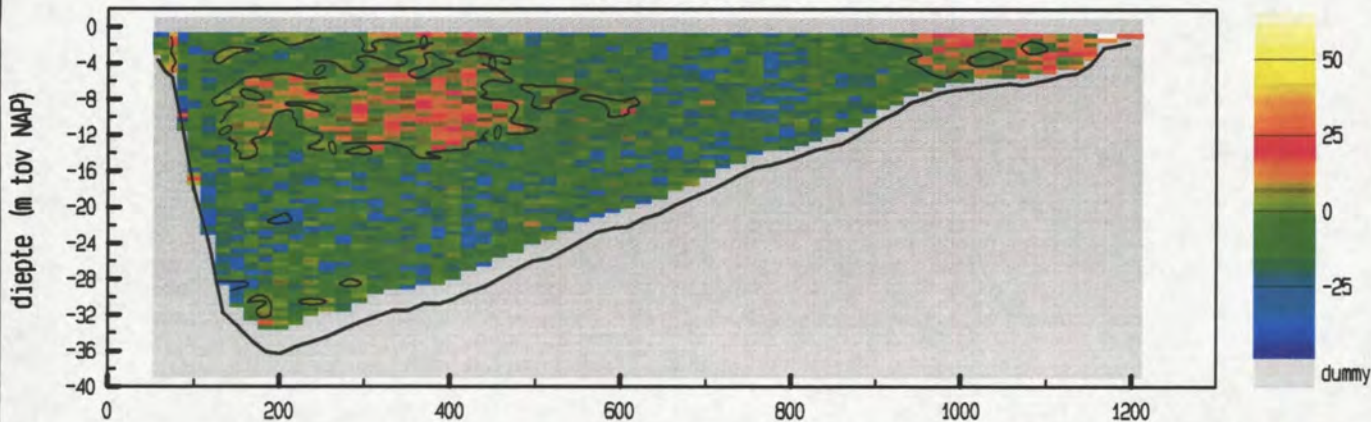

vertikale snelheid (cm/sec)

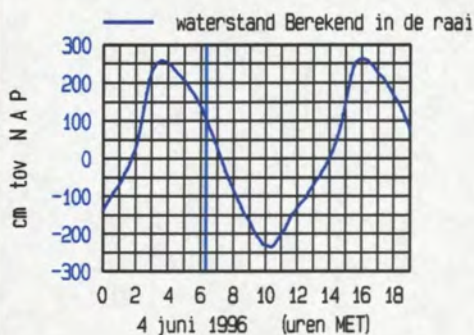
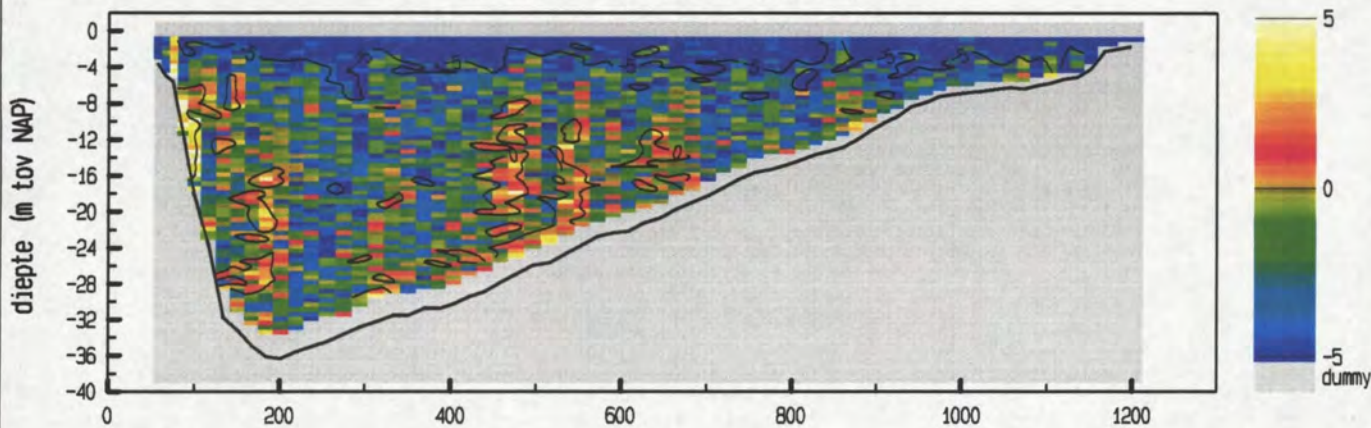

meetgebied

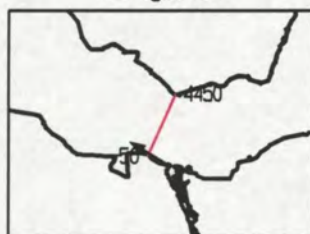

maximum gemiddelde stroom-
 snelheid in de vertikaal

afstand uit nulpunt : 116 m
 stroomsnelheid : 118 cm/sec
 stroomrichting : 302 °

doorstroomoppervlak : 23385 m²
 raaidebiet : 22680 m³/sec

snelheid loodrecht op de raai (cm/sec)

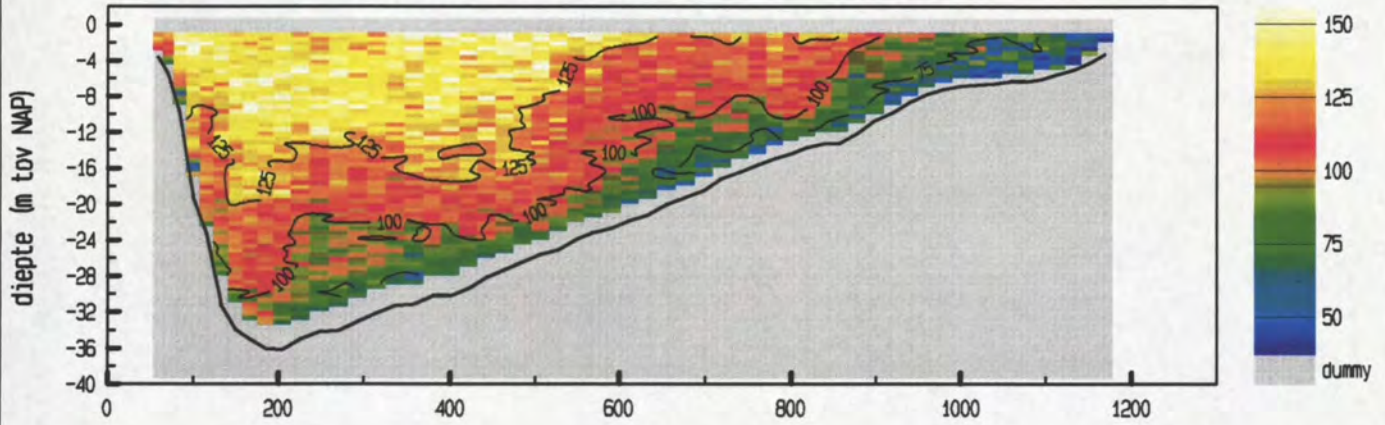

snelheid evenwijdig aan de raai (cm/sec)

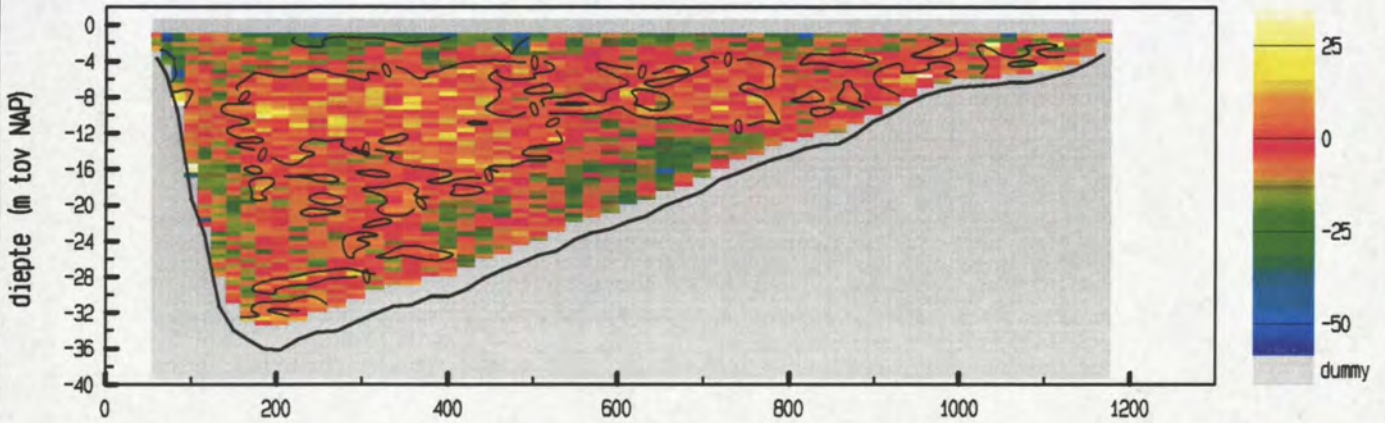

vertikale snelheid (cm/sec)

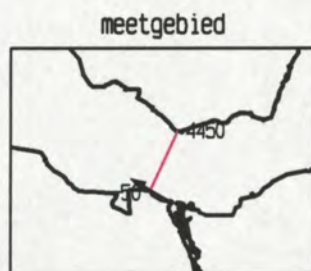
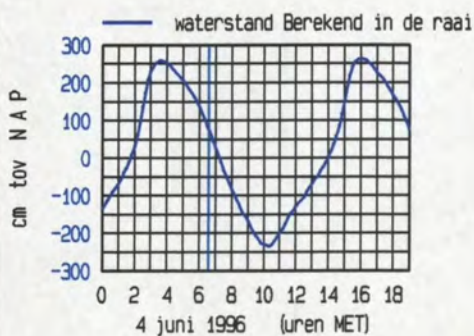
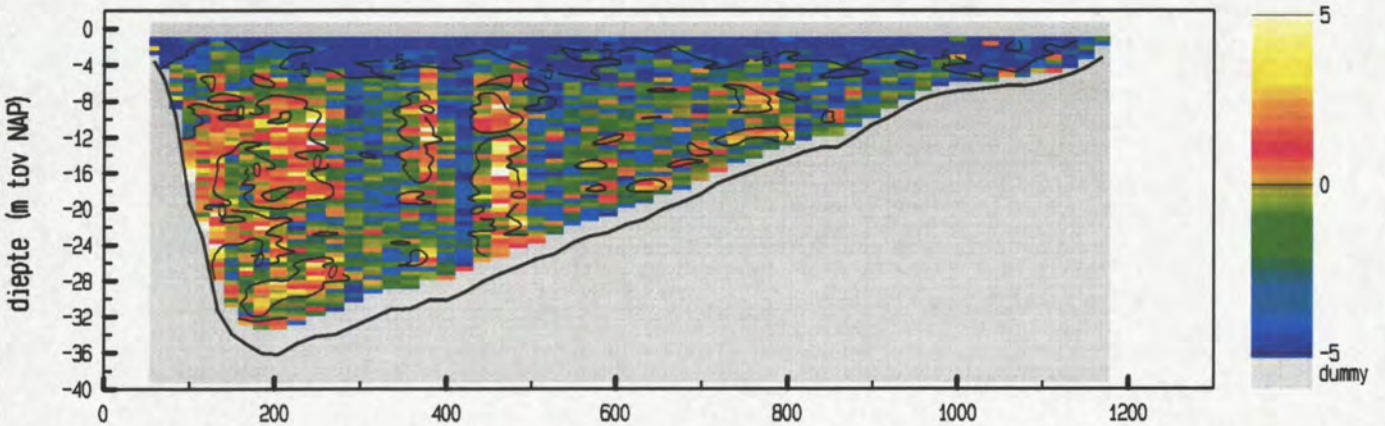

maximum gemiddelde stroom-
 snelheid in de vertikaal

afstand uit nulpunt : 84 m
 stroomsnelheid : 121 cm/sec
 stroomrichting : 301 °

doorstroomoppervlak : 22922 m²
 raaidebiet : 24615 m³/sec

snelheid loodrecht op de raai (cm/sec)

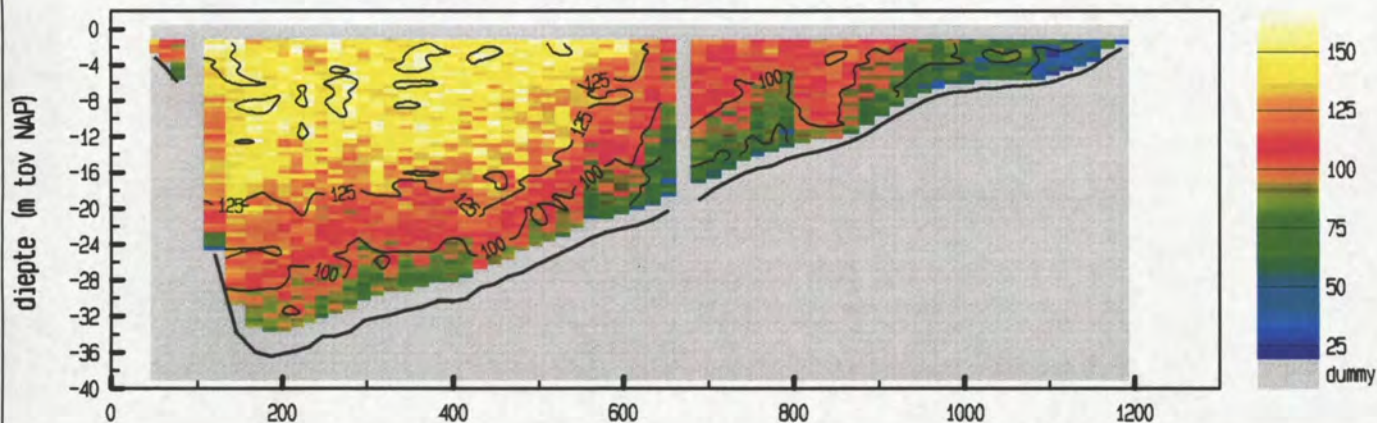

snelheid evenwijdig aan de raai (cm/sec)

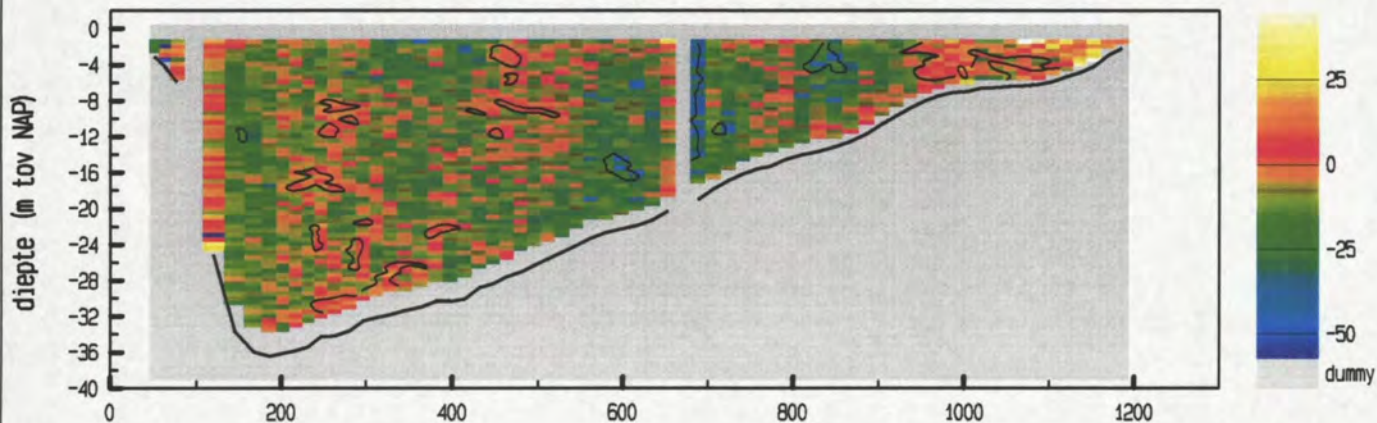

vertikale snelheid (cm/sec)

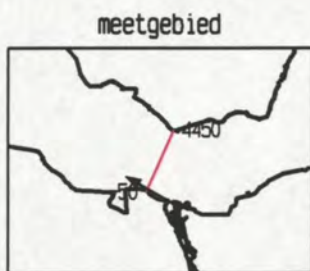
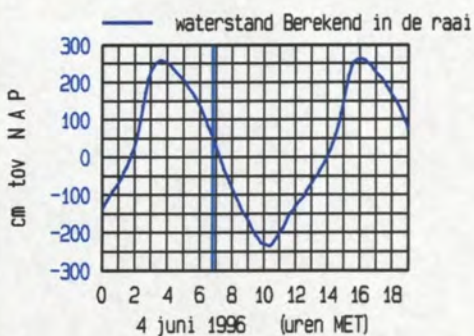
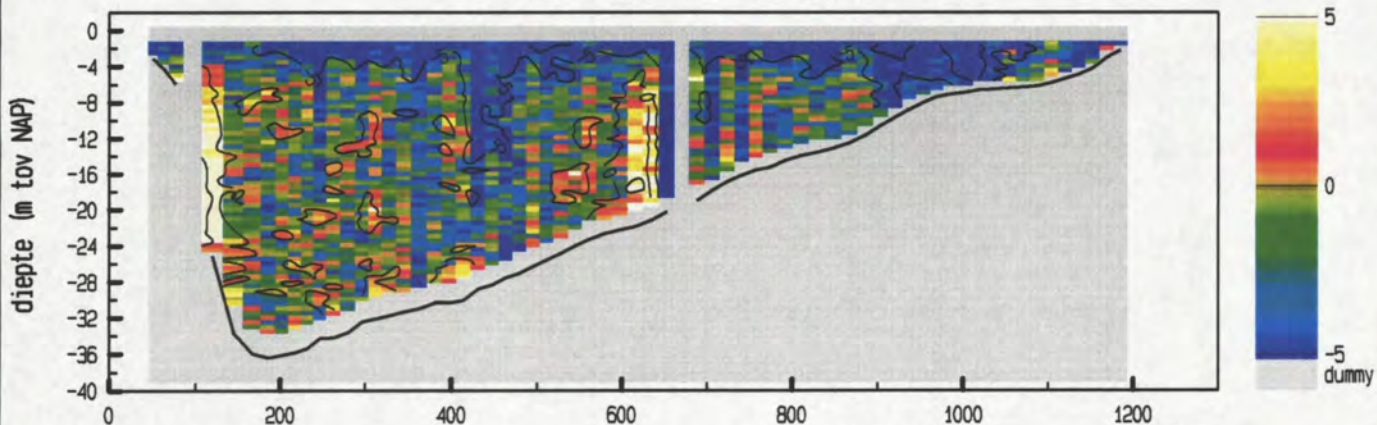

maximum gemiddelde stroom-
 snelheid in de vertikaal

afstand uit nulpunt : 145 m
 stroomsnelheid : 132 cm/sec
 stroomrichting : 300 °

doorstroomoppervlak : 22674 m²
 raaidebiet : 25125 m³/sec

snelheid loodrecht op de raai (cm/sec)

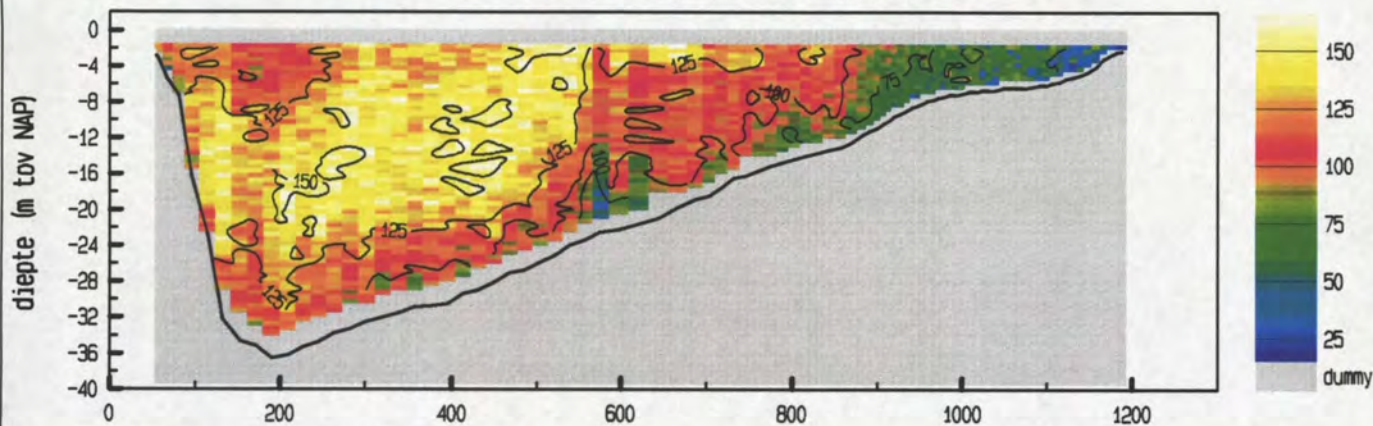

snelheid evenwijdig aan de raai (cm/sec)

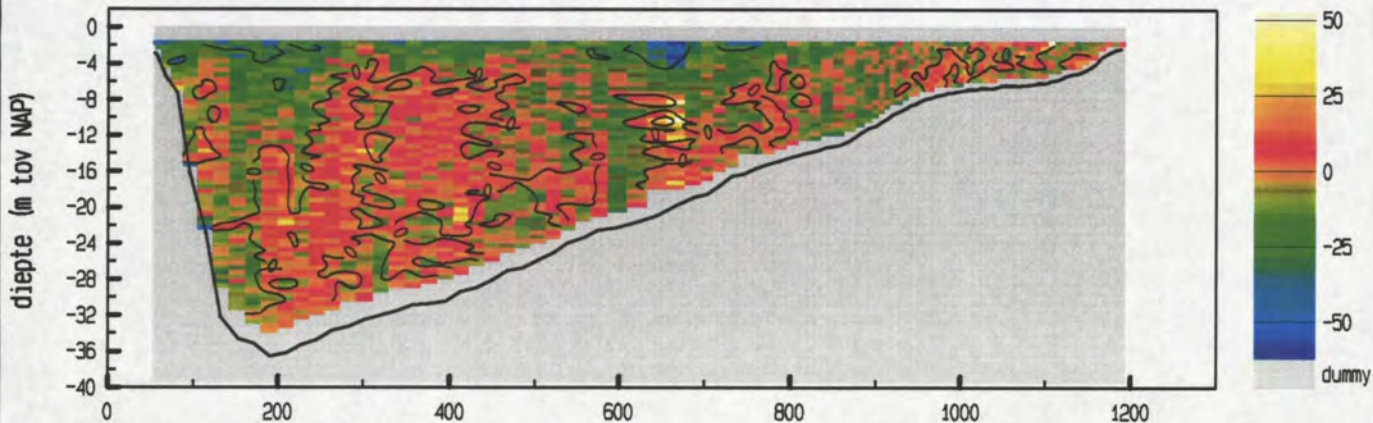

vertikale snelheid (cm/sec)

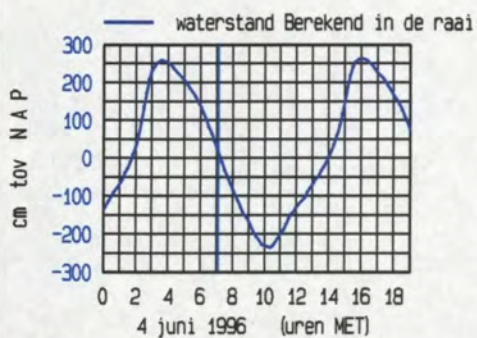
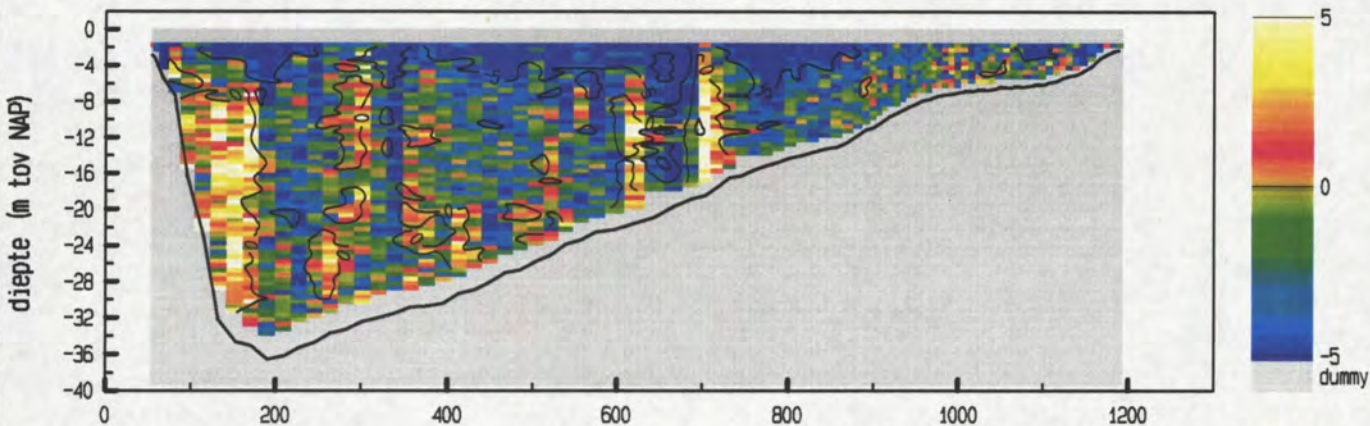

meetgebied



maximum gemiddelde stroom-
 snelheid in de vertikaal

afstand uit nulpunt : 302 m
 stroomsnelheid : 135 cm/sec
 stroomrichting : 294 °

doorstroomoppervlak : 22350 m²
 raaidebiet : 25475 m³/sec

snelheid loodrecht op de raai (cm/sec)

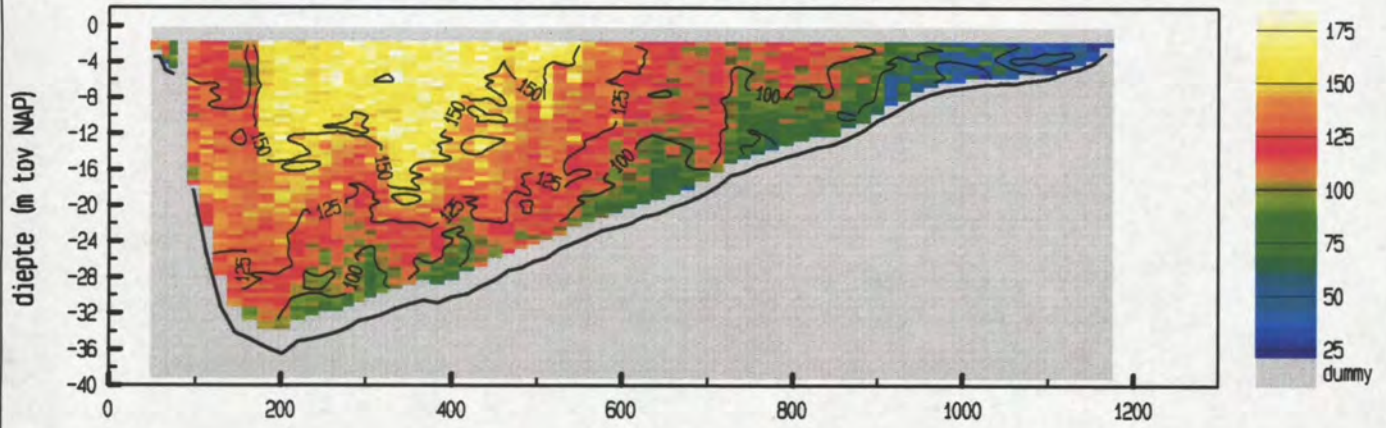

snelheid evenwijdig aan de raai (cm/sec)

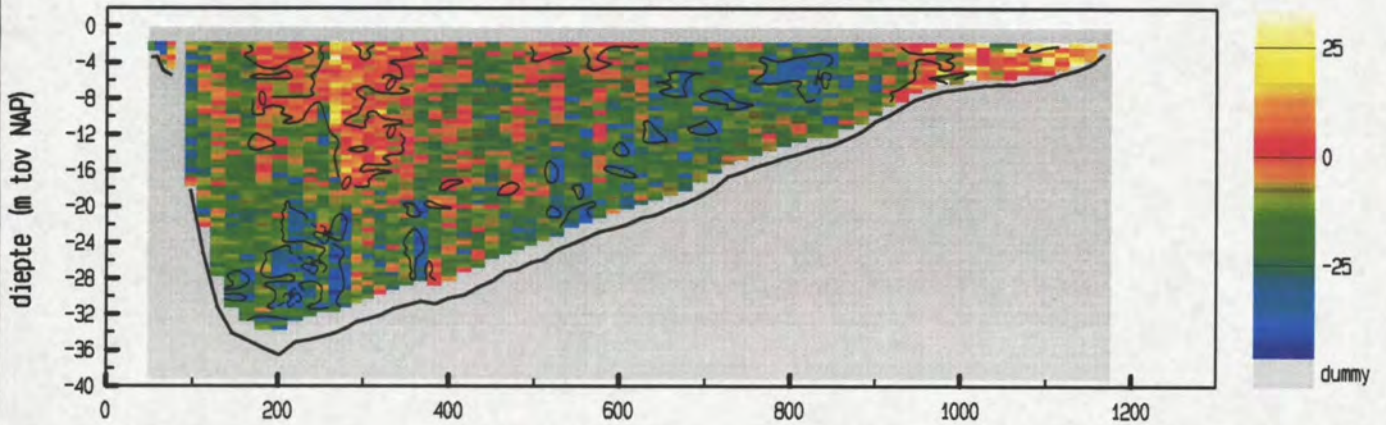

vertikale snelheid (cm/sec)

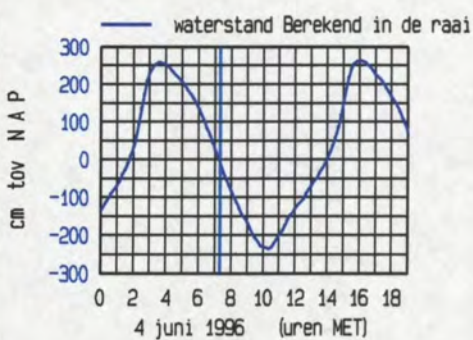
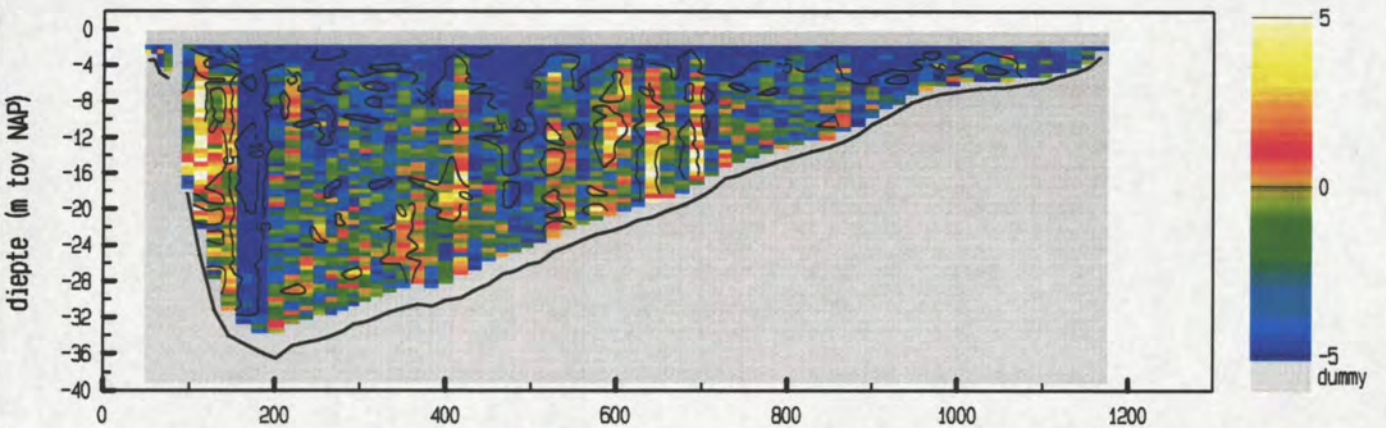

maximum gemiddelde stroom-
 snelheid in de vertikaal

afstand uit nulpunt : 350 m
 stroomsnelheid : 146 cm/sec
 stroomrichting : 296 °

doorstroomoppervlak : 22065 m²
 raaidebiet : 25906 m³/sec

snelheid loodrecht op de raai (cm/sec)

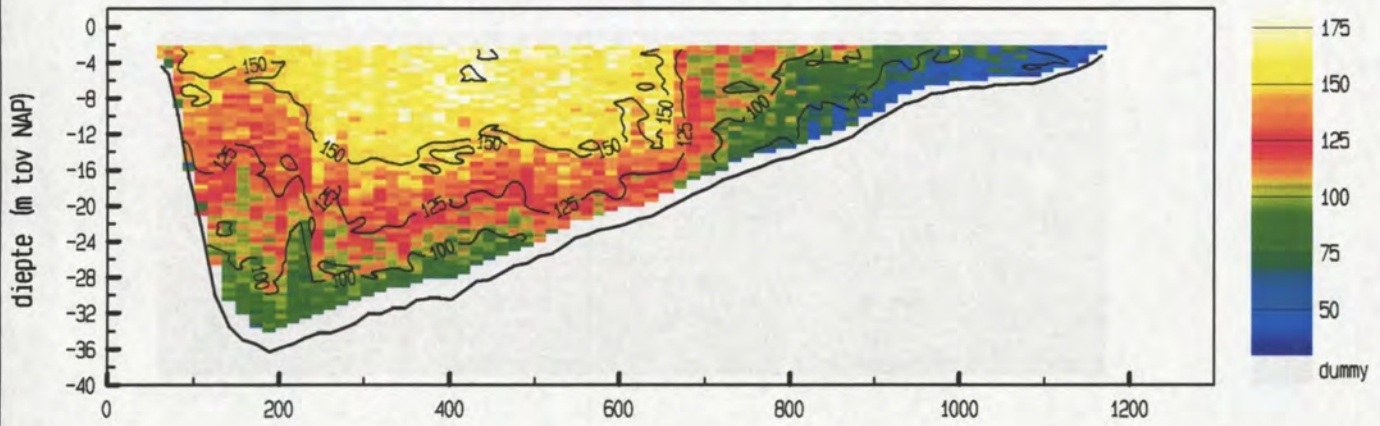

snelheid evenwijdig aan de raai (cm/sec)

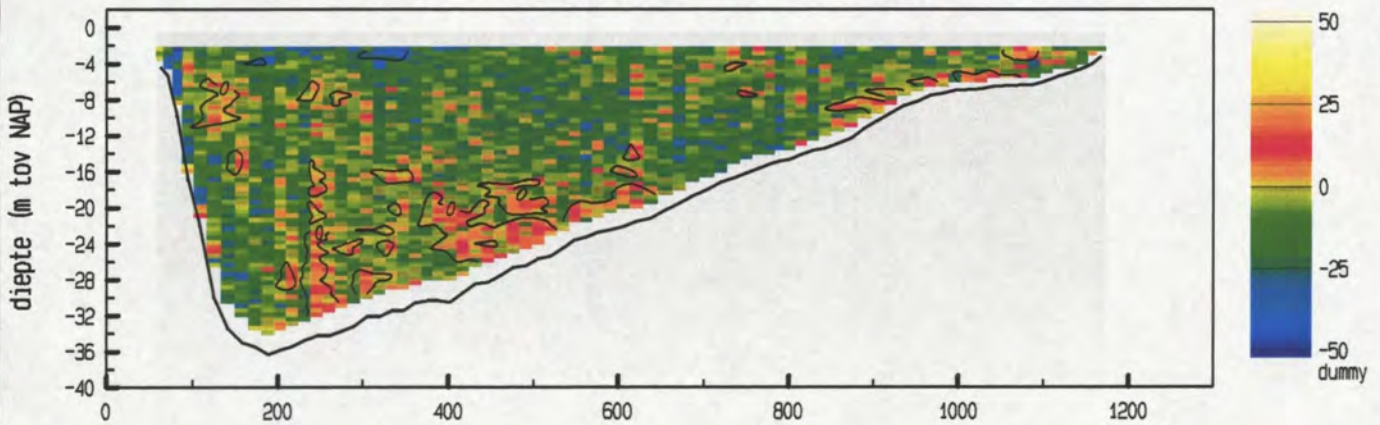

vertikale snelheid (cm/sec)

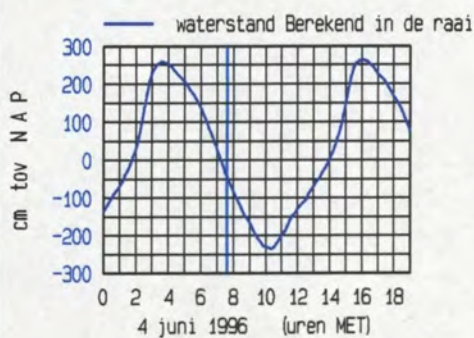
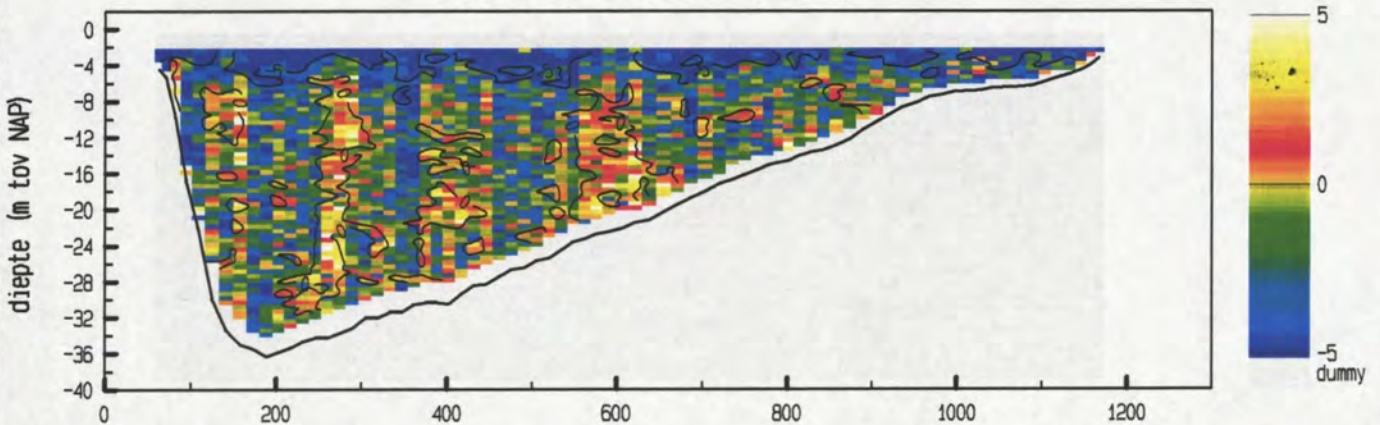

maximum gemiddelde stroom-
 snelheid in de vertikaal

afstand uit nulpunt : 535 m
 stroomsnelheid : 148 cm/sec
 stroomrichting : 297°

doorstroomoppervlak : 21633 m²
 raaidebiet : 26006 m³/sec

snelheid loodrecht op de raai (cm/sec)

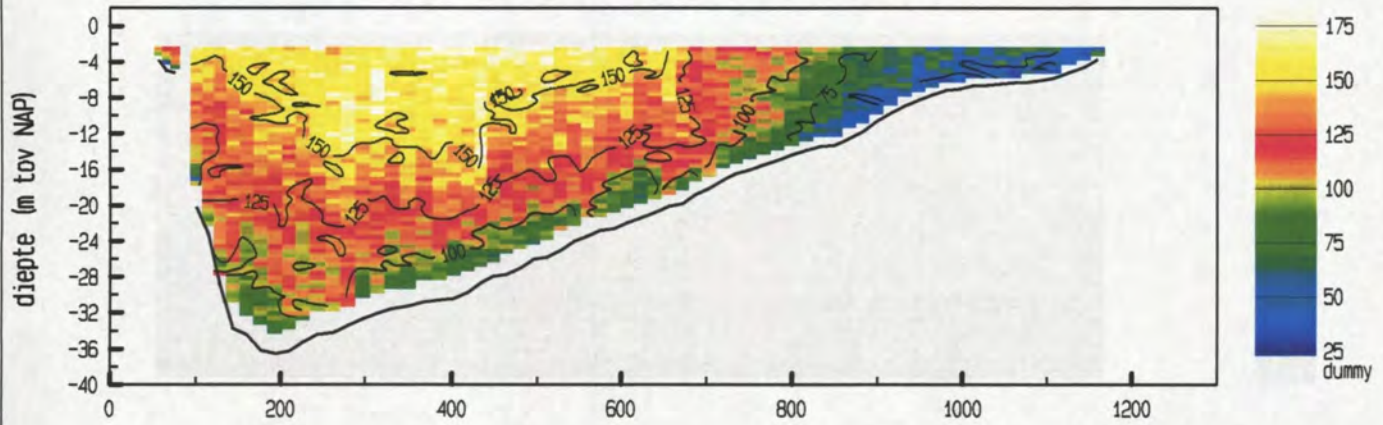

snelheid evenwijdig aan de raai (cm/sec)

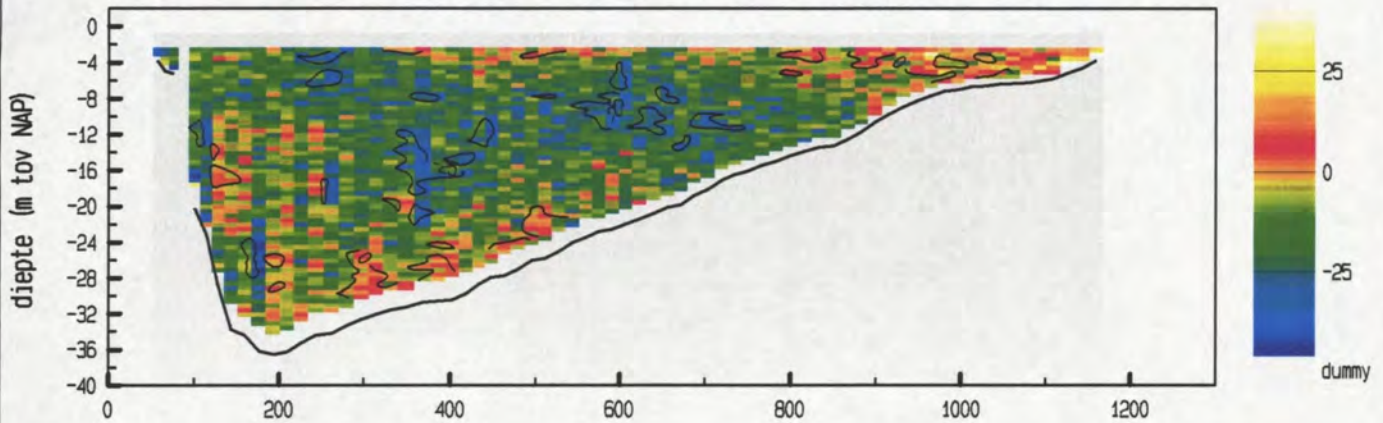

vertikale snelheid (cm/sec)

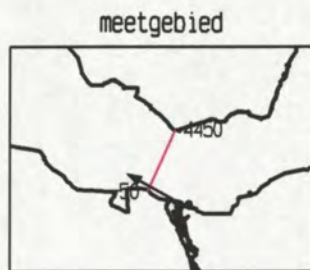
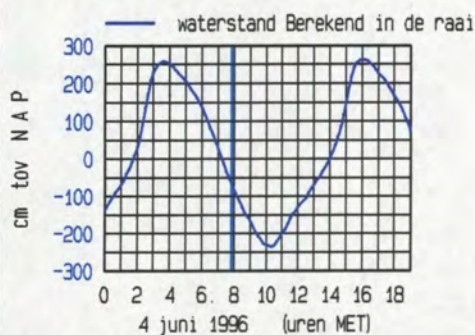
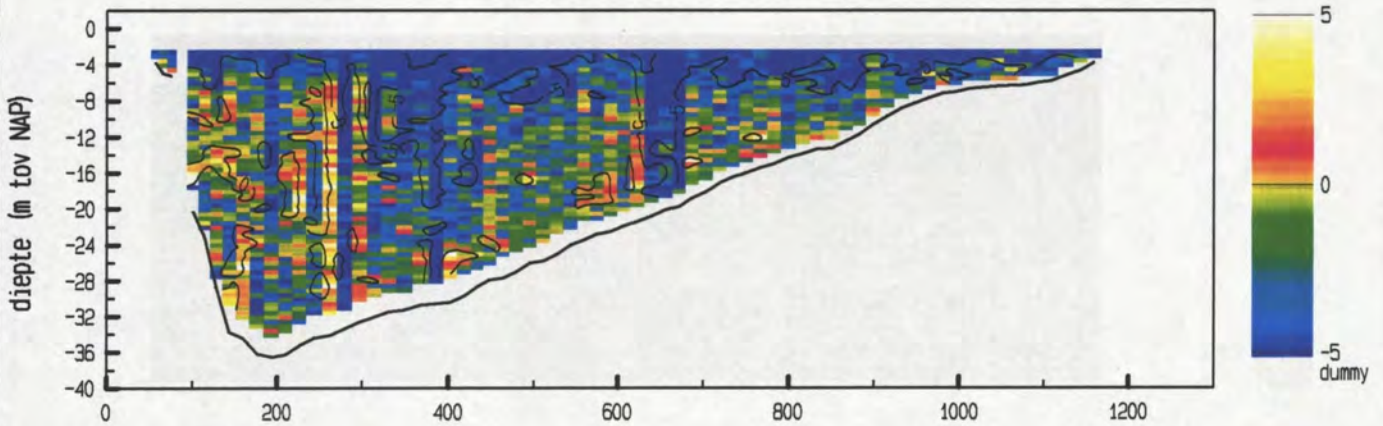

maximum gemiddelde stroom-
 snelheid in de vertikaal

afstand uit nulpunt : 280 m
 stroomsnelheid : 142 cm/sec
 stroomrichting : 300°

doorstroomoppervlak : 21346 m²
 raaidebiet : 24944 m³/sec

snelheid loodrecht op de raai (cm/sec)

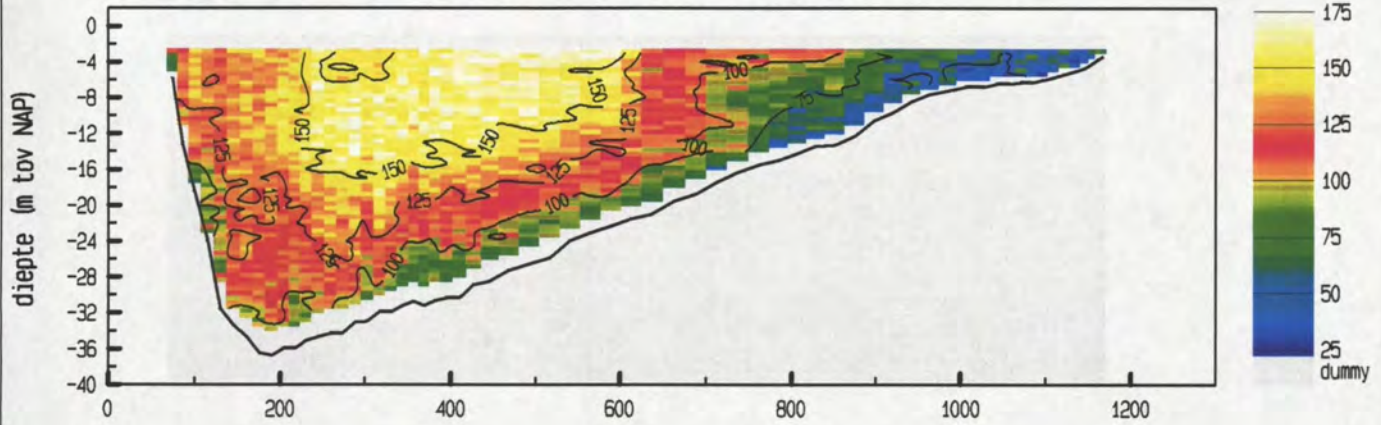

snelheid evenwijdig aan de raai (cm/sec)

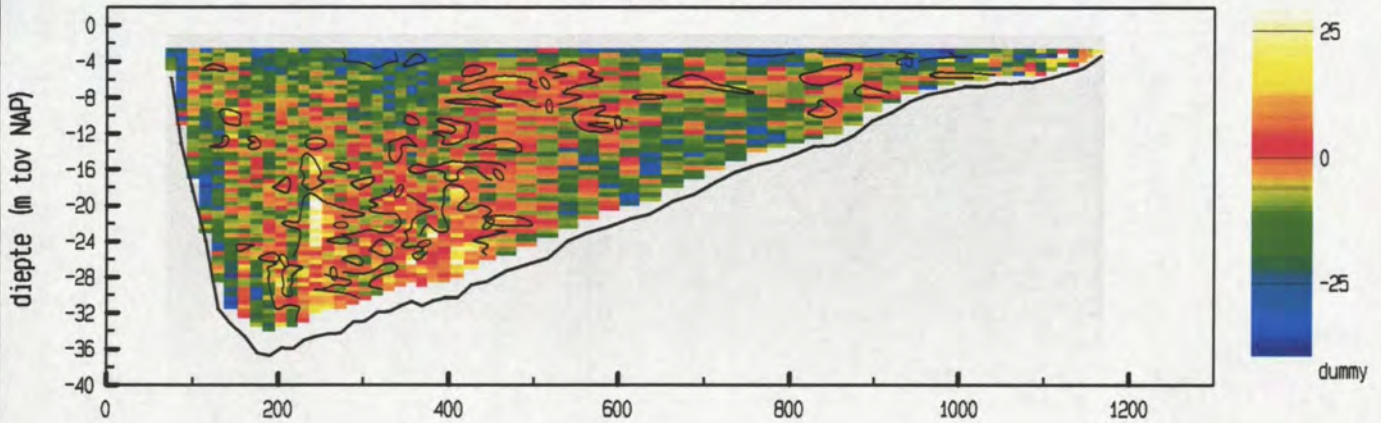

vertikale snelheid (cm/sec)

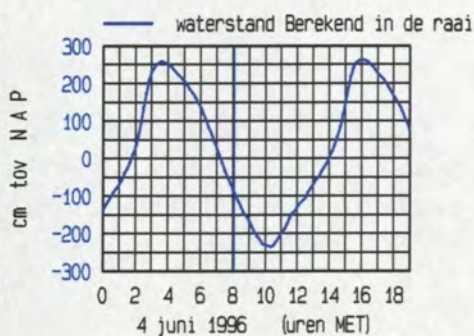
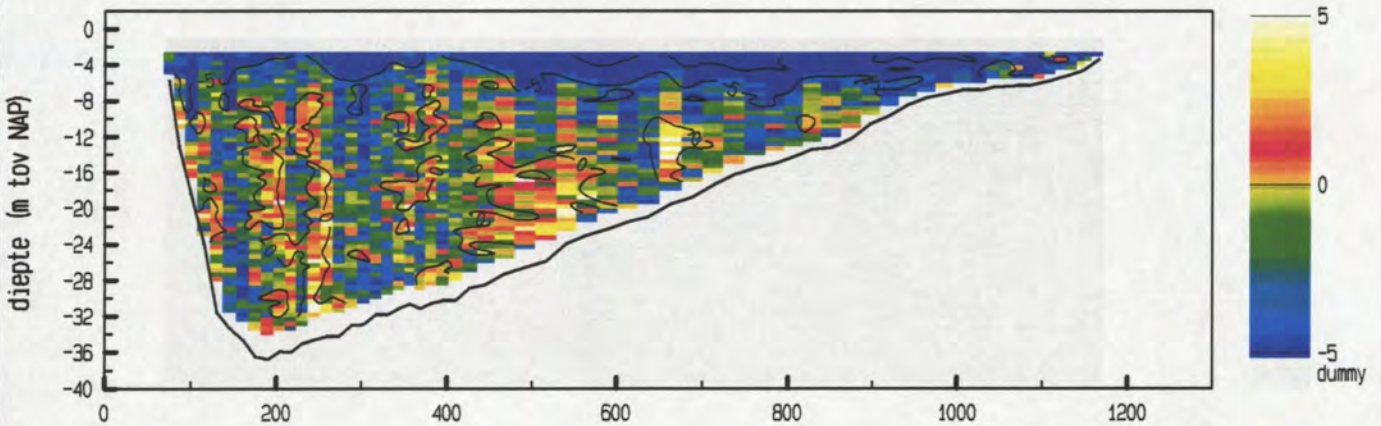

maximum gemiddelde stroom-
 snelheid in de vertikaal

afstand uit nulpunt : 289 m
 stroomsnelheid : 138 cm/sec
 stroomrichting : 296 °

doorstroomoppervlak : 21095 m²
 raaidebiet : 24205 m³/sec

snelheid loodrecht op de raai (cm/sec)

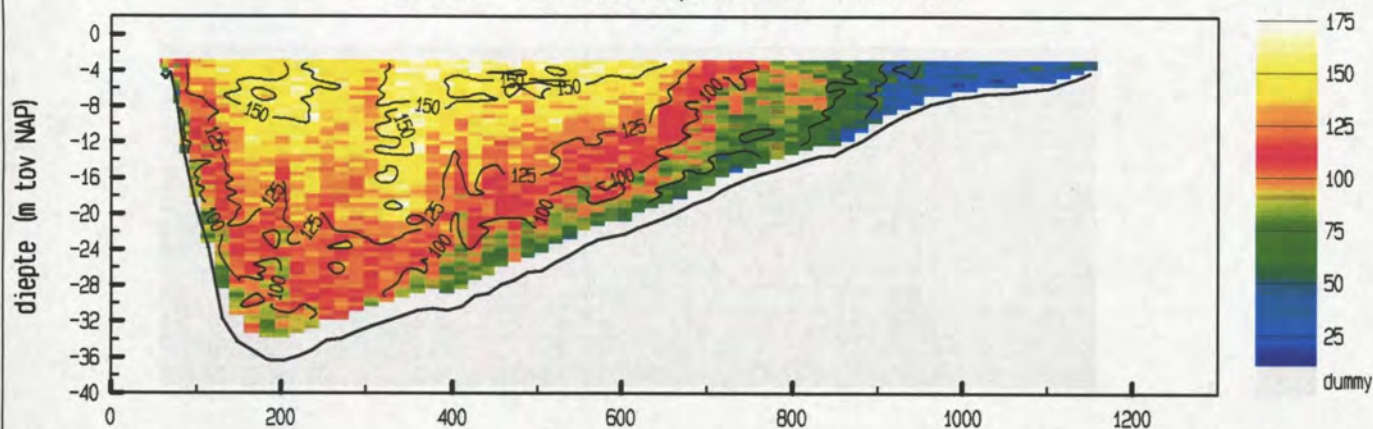

snelheid evenwijdig aan de raai (cm/sec)

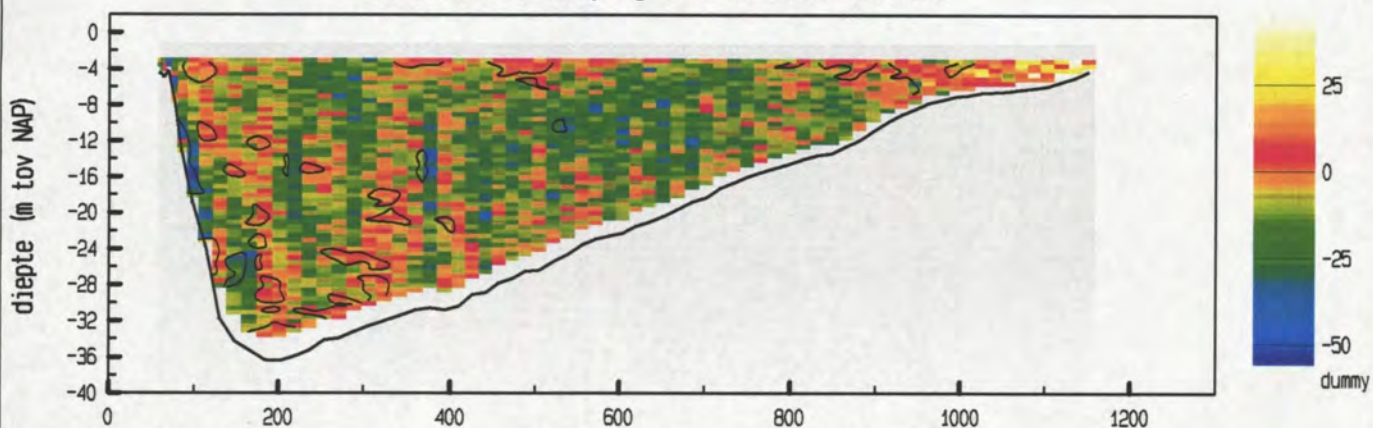

vertikale snelheid (cm/sec)

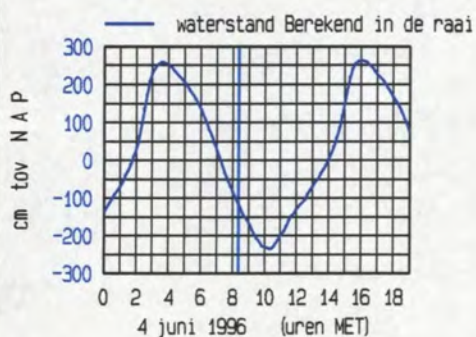
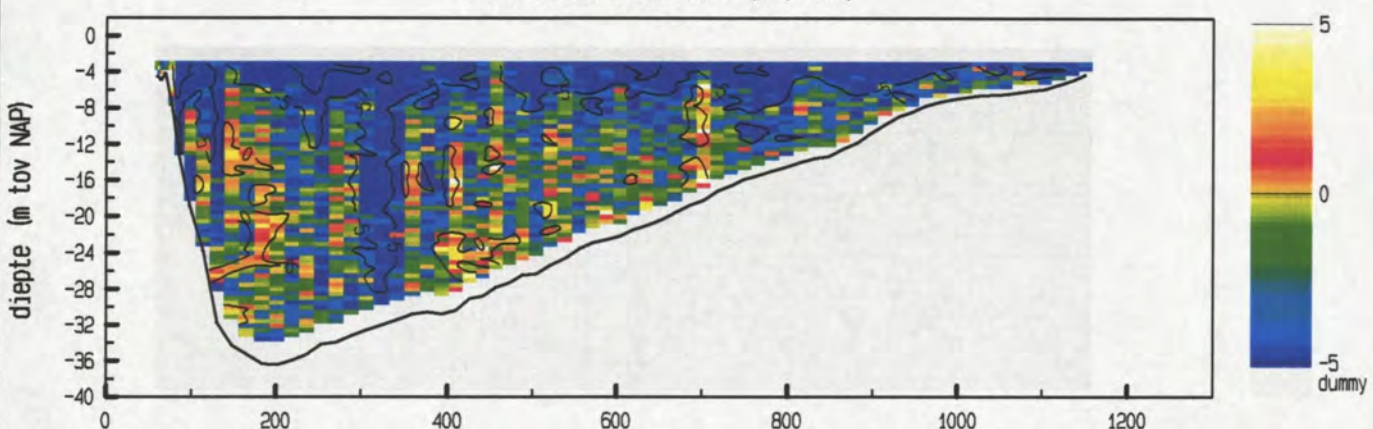

maximum gemiddelde stroom-
 snelheid in de vertikaal

afstand uit nulpunt : 342 m
 stroomsnelheid : 136 cm/sec
 stroomrichting : 295 °

doorstroomoppervlak : 20912 m²
 raaidebiet : 22872 m³/sec

snelheid loodrecht op de raai (cm/sec)

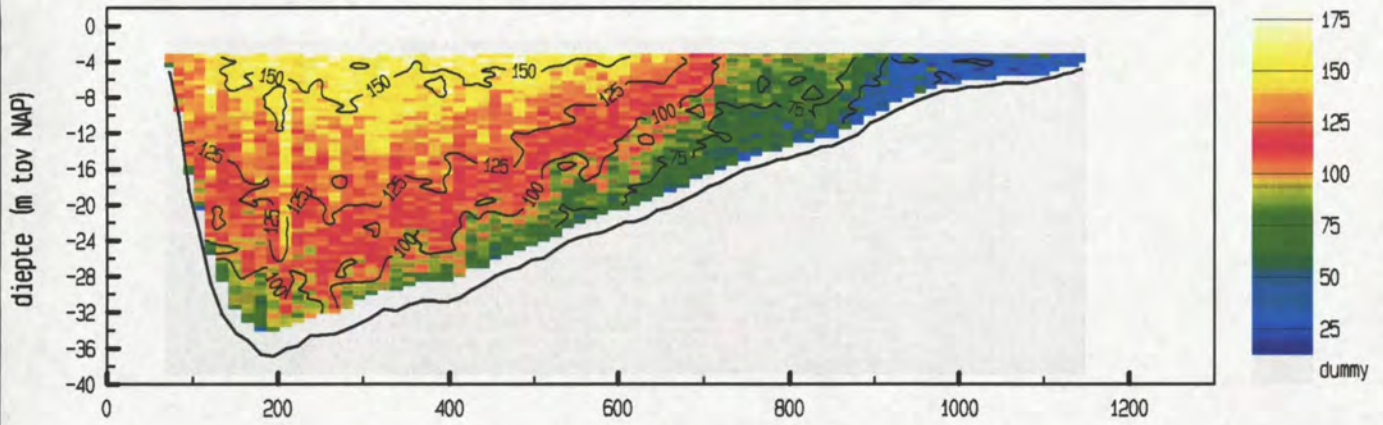

snelheid evenwijdig aan de raai (cm/sec)

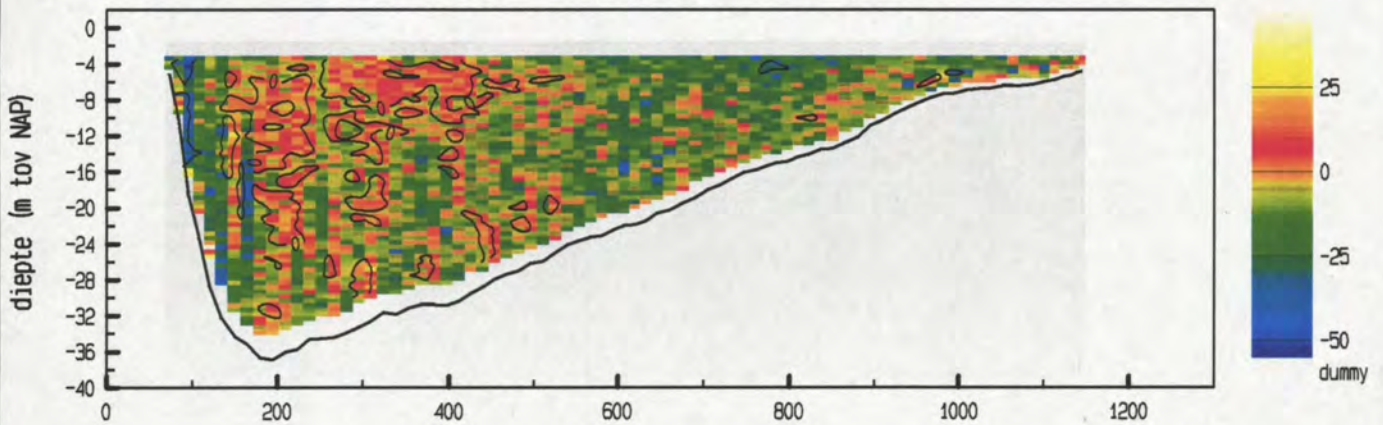

vertikale snelheid (cm/sec)

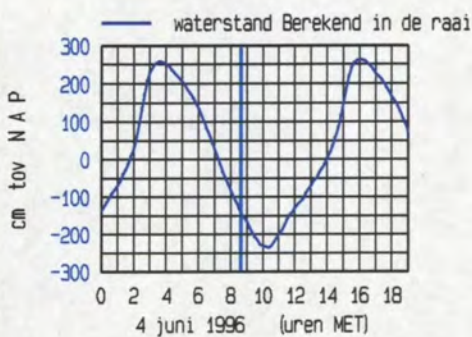
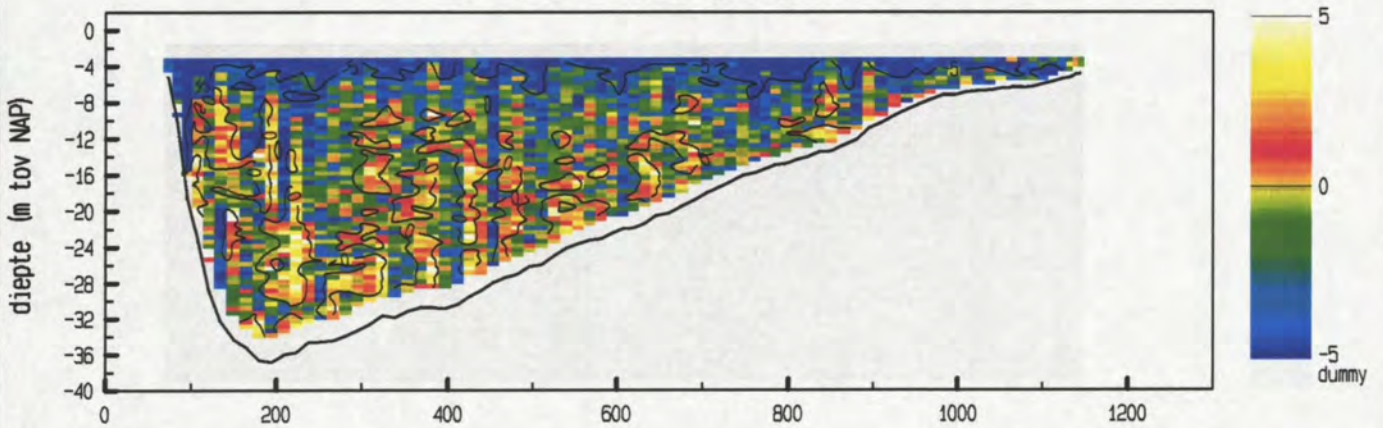

maximum gemiddelde stroom-
 snelheid in de vertikaal

afstand uit nulpunt : 210 m
 stroomsnelheid : 135 cm/sec
 stroomrichting : 293 °

doorstroomoppervlak : 20680 m²
 raaidebiet : 21943 m³/sec

snelheid loodrecht op de raai (cm/sec)

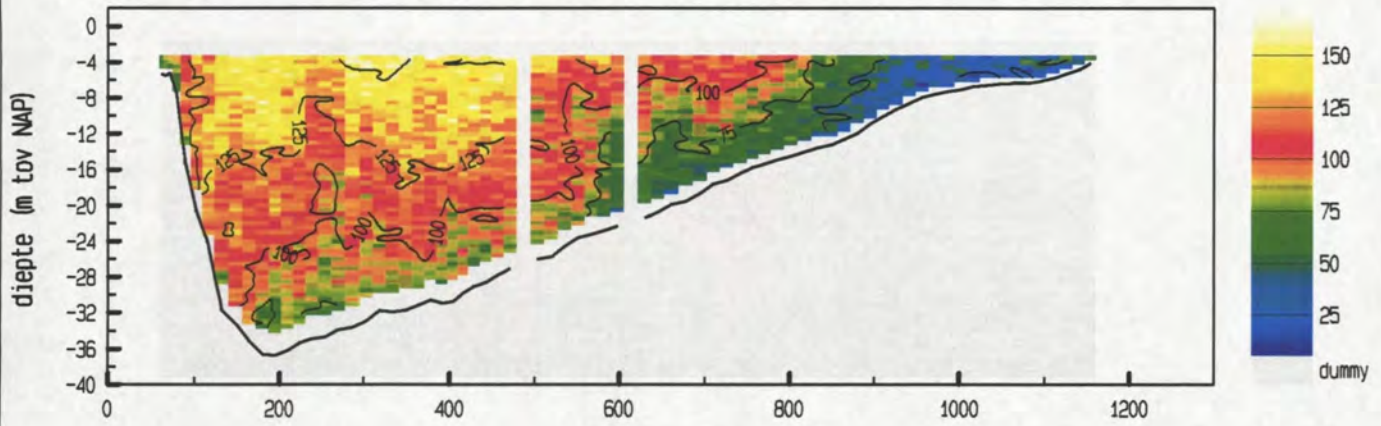

snelheid evenwijdig aan de raai (cm/sec)

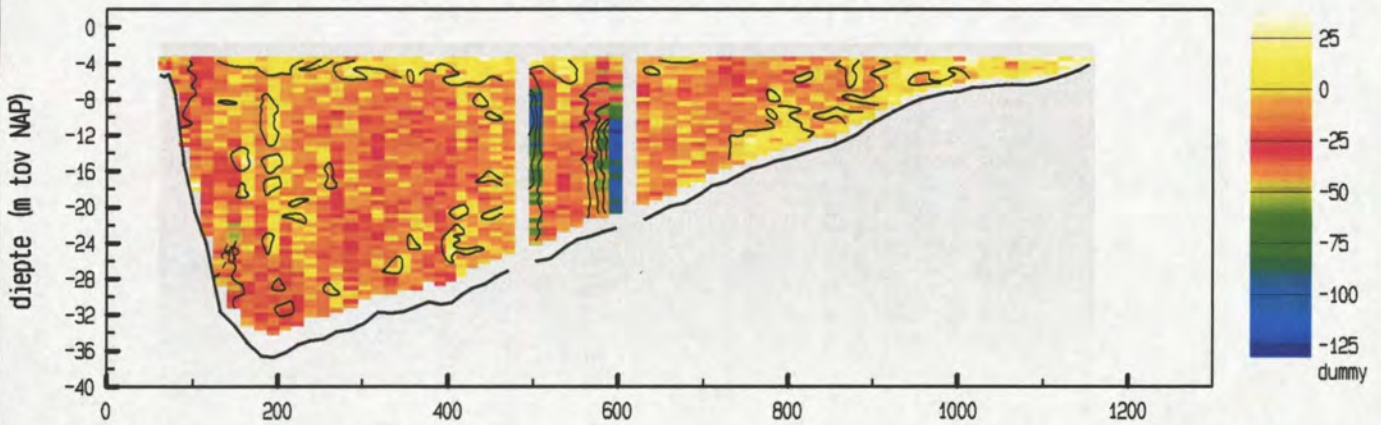

vertikale snelheid (cm/sec)

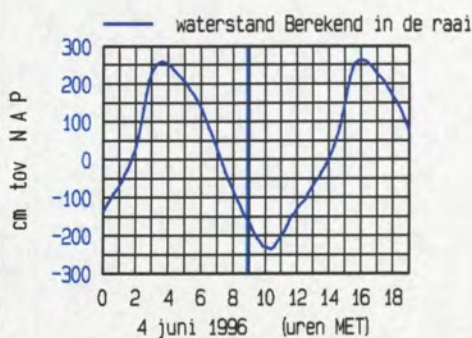
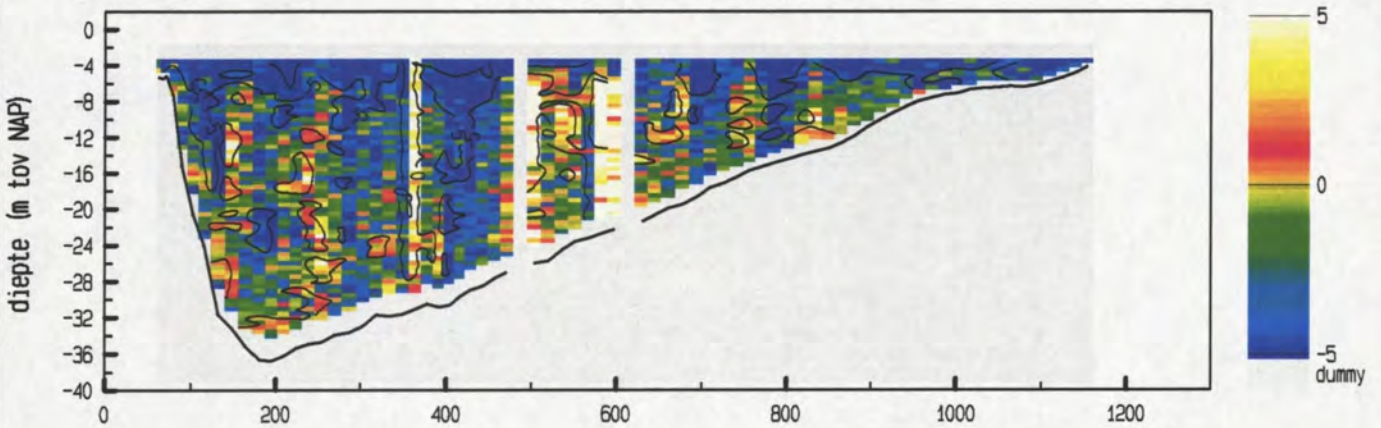

maximum gemiddelde stroom-
 snelheid in de vertikaal

afstand uit nulpunt : 116 m
 stroomsnelheid : 126 cm/sec
 stroomrichting : 302 °

doorstroomoppervlak : 20421 m²
 raaidebiet : 20058 m³/sec

snelheid loodrecht op de raai (cm/sec)

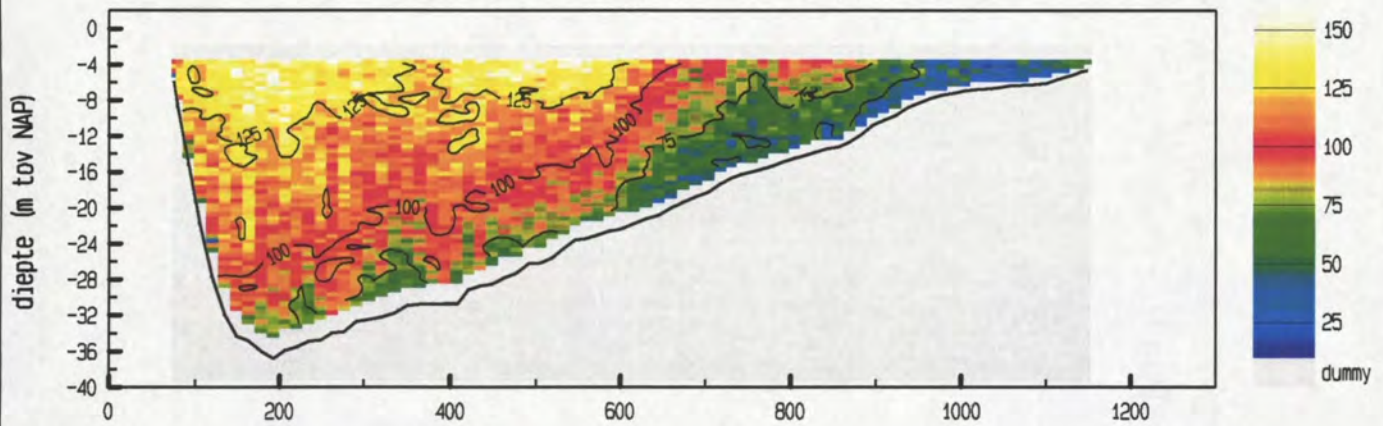

snelheid evenwijdig aan de raai (cm/sec)

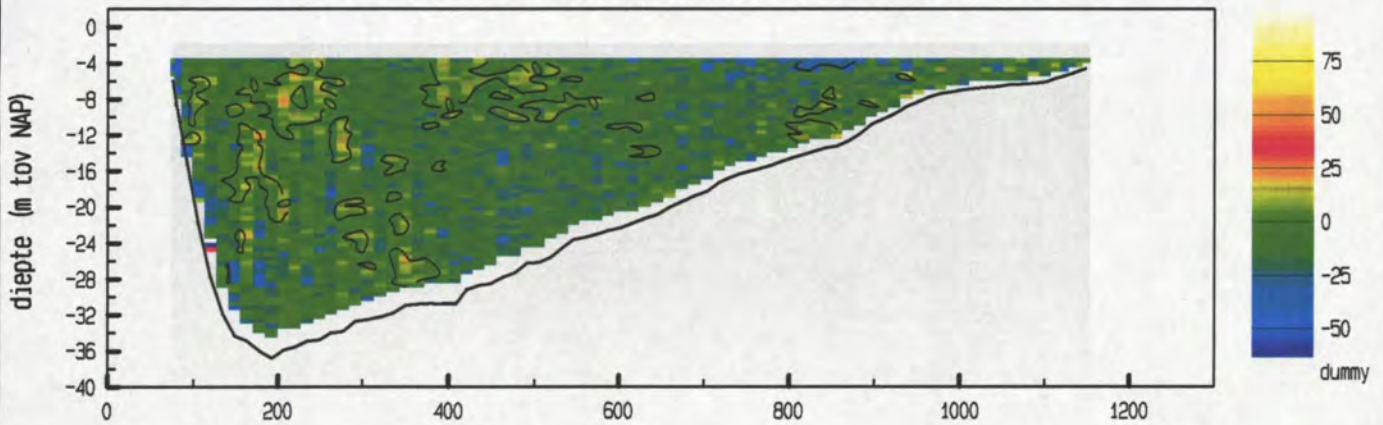

vertikale snelheid (cm/sec)

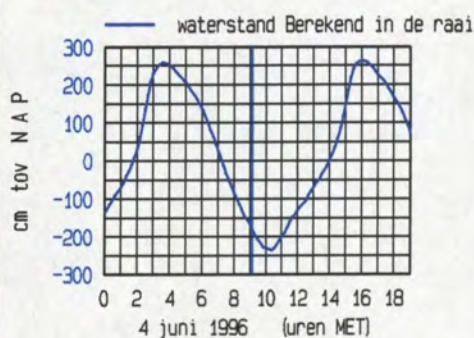
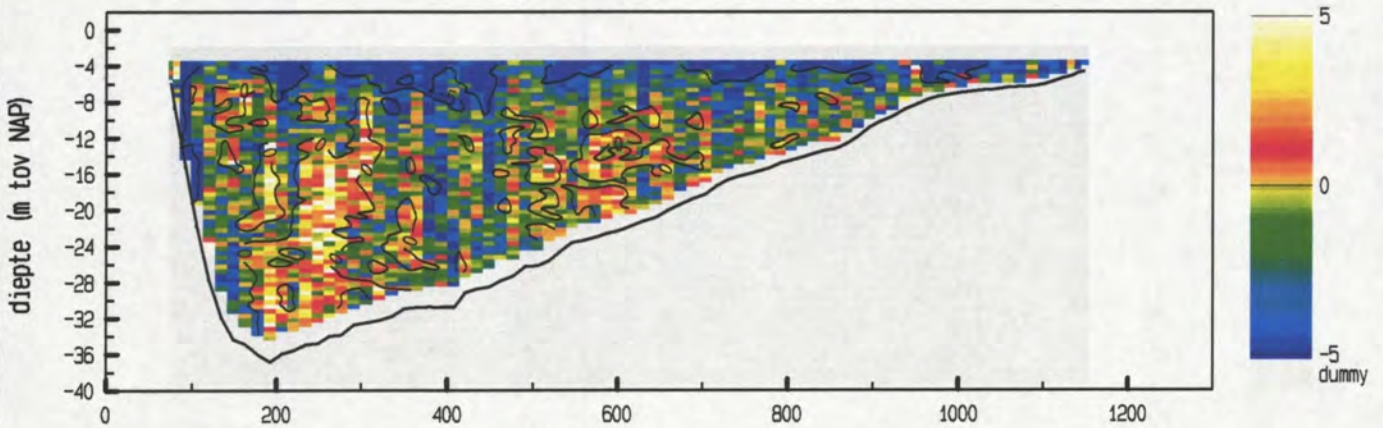

maximum gemiddelde stroom-
 snelheid in de vertikaal

afstand uit nulpunt : 163 m
 stroomsnelheid : 118 cm/sec
 stroomrichting : 295 °

doorstroomoppervlak : 20180 m²
 raaidebiet : 19335 m³/sec

snelheid loodrecht op de raai (cm/sec)

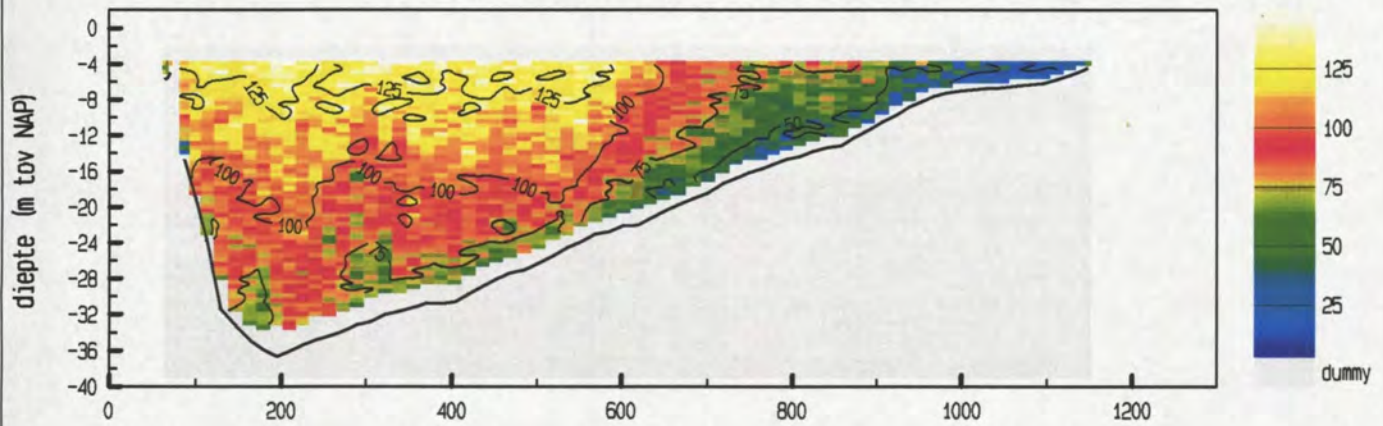

snelheid evenwijdig aan de raai (cm/sec)

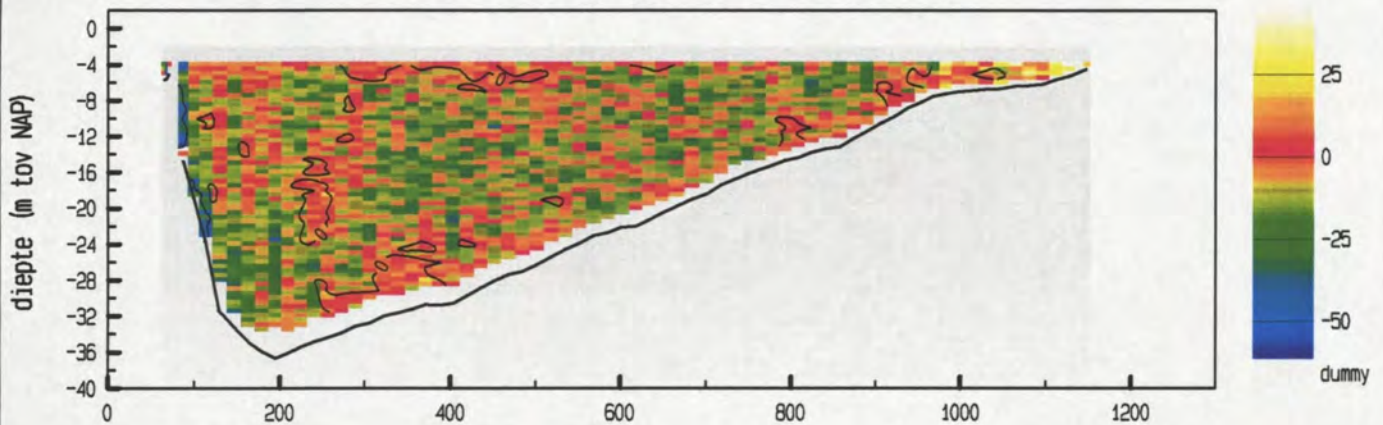

vertikale snelheid (cm/sec)

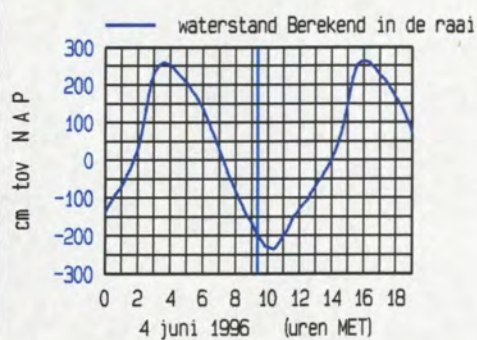
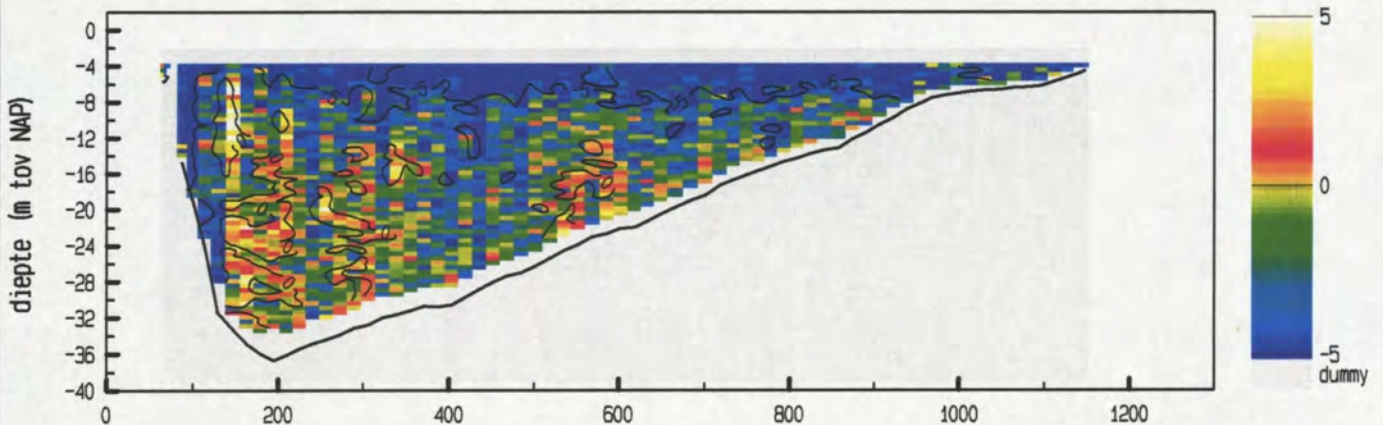

maximum gemiddelde stroom-
 snelheid in de vertikaal

afstand uit nulpunt : 100 m
 stroomsnelheid : 115 cm/sec
 stroomrichting : 302°

doorstroomoppervlak : 20021 m²
 raaidebiet : 17994 m³/sec

snelheid loodrecht op de raai (cm/sec)

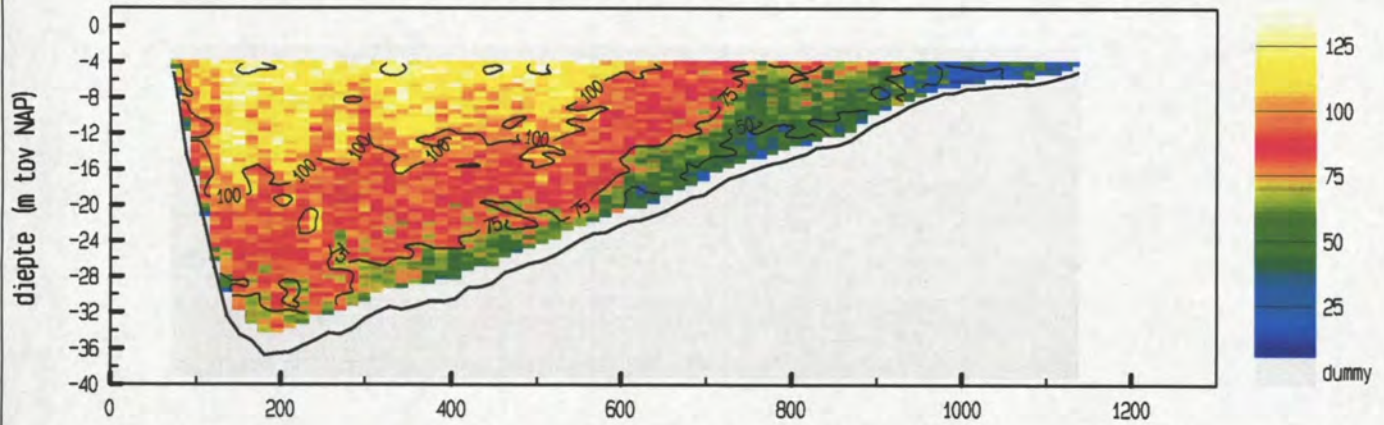

snelheid evenwijdig aan de raai (cm/sec)

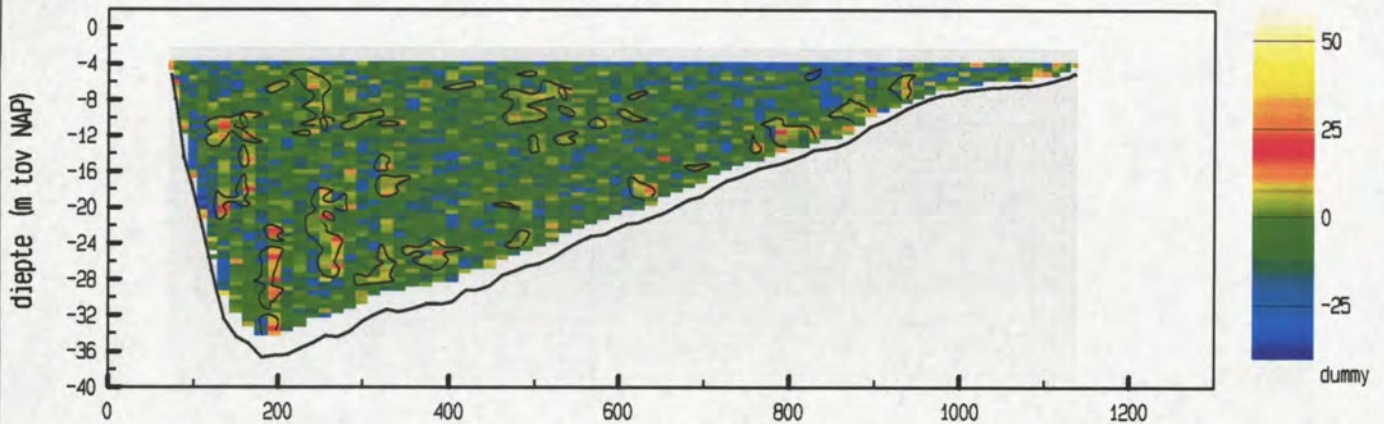

vertikale snelheid (cm/sec)

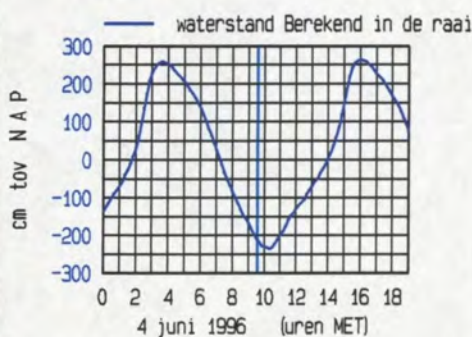
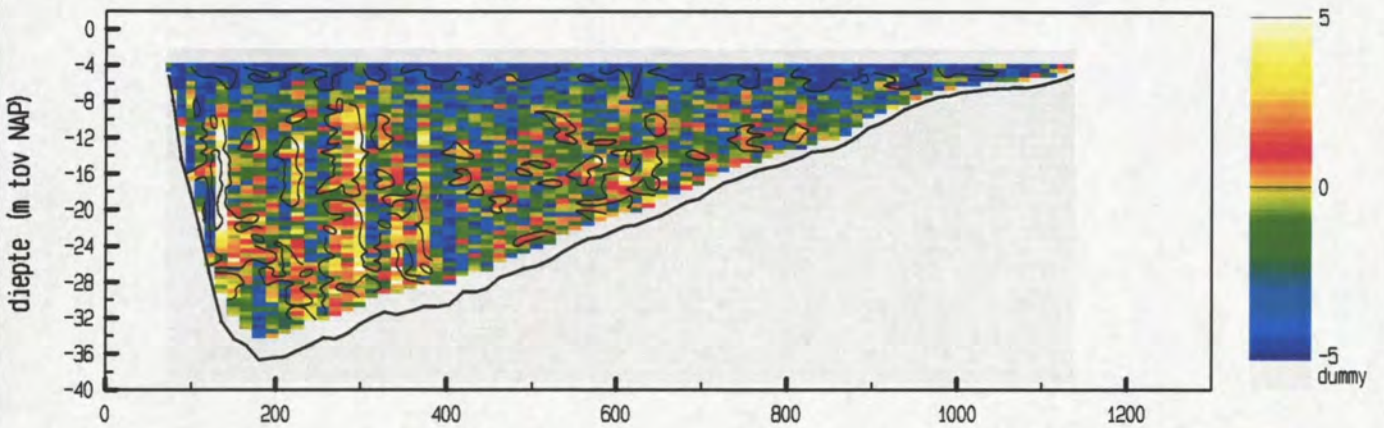

maximum gemiddelde stroom-
 snelheid in de vertikaal

afstand uit nulpunt : 150 m
 stroomsnelheid : 101 cm/sec
 stroomrichting : 298 °

doorstroomoppervlak : 19853 m²
 raaidebiet : 16557 m³/sec

snelheid loodrecht op de raai (cm/sec)

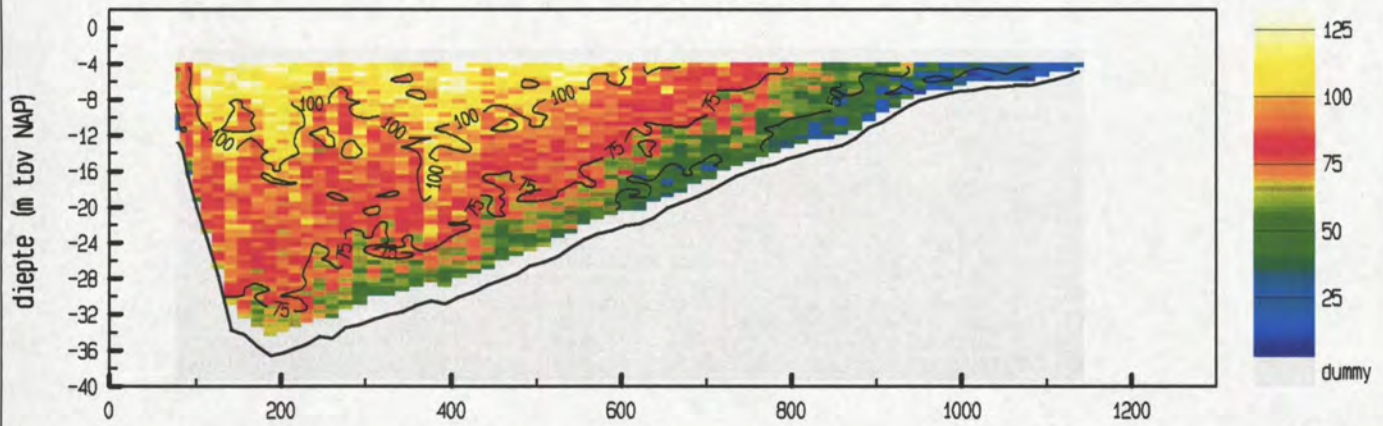

snelheid evenwijdig aan de raai (cm/sec)

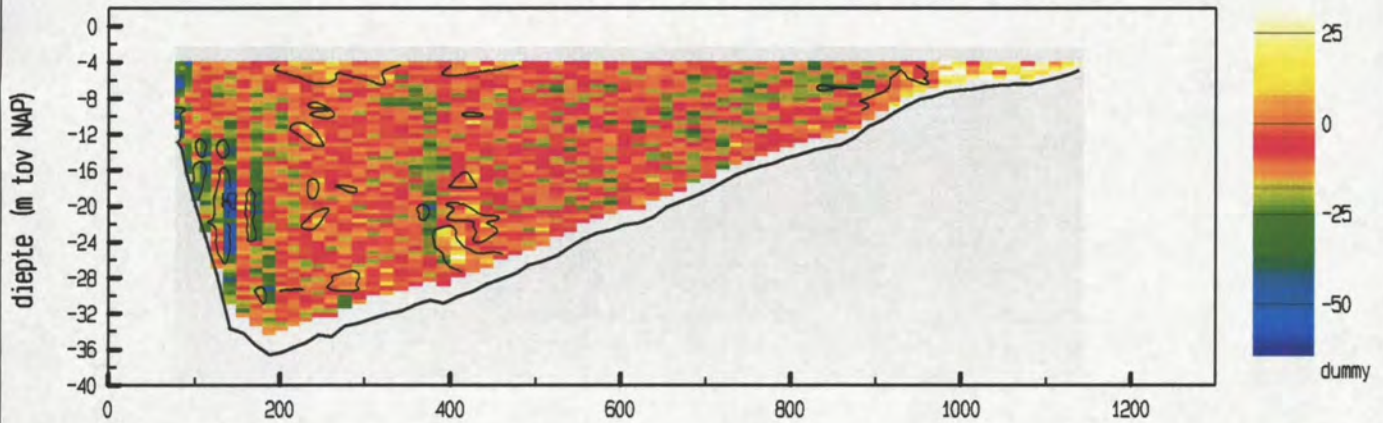

vertikale snelheid (cm/sec)

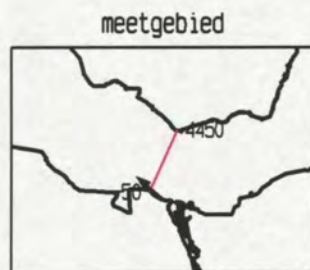
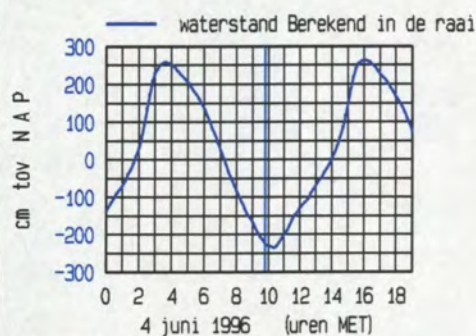
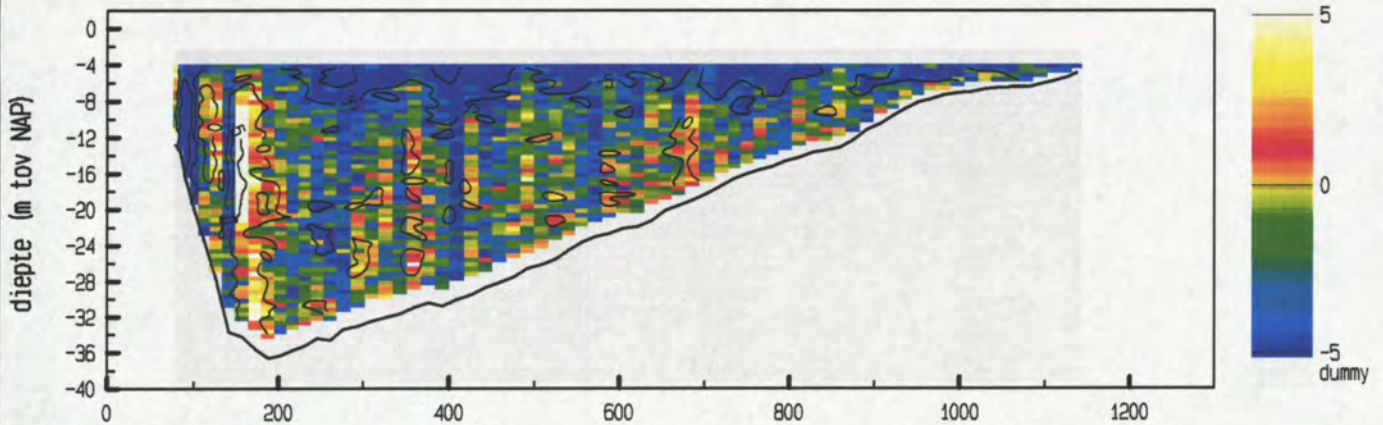

maximum gemiddelde stroom-
 snelheid in de vertikaal

afstand uit nulpunt : 141 m
 stroomsnelheid : 102 cm/sec
 stroomrichting : 310 °

doorstroomoppervlak : 19708 m²
 raaidebiet : 15339 m³/sec

snelheid loodrecht op de raai (cm/sec)

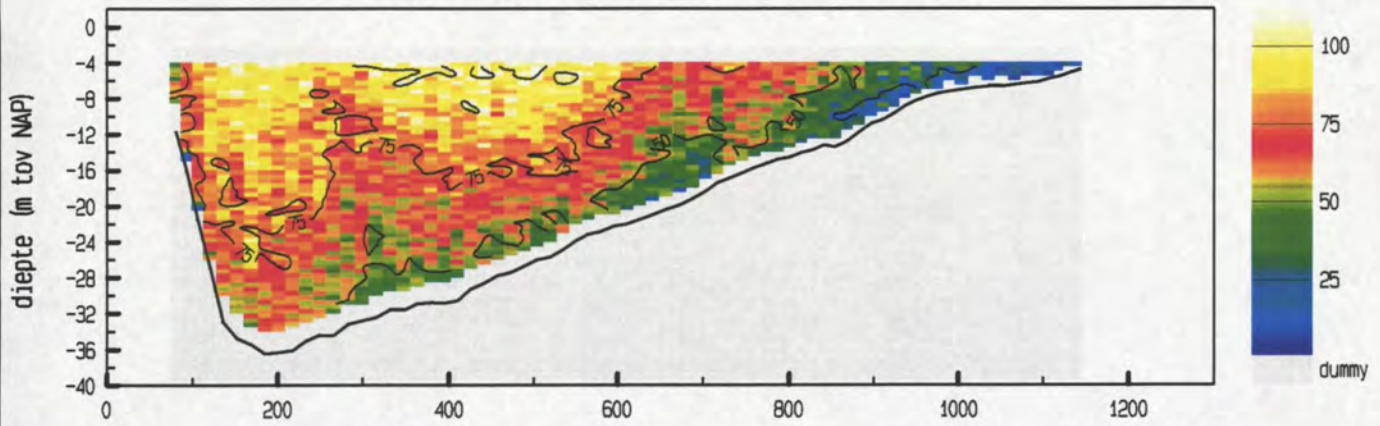

snelheid evenwijdig aan de raai (cm/sec)

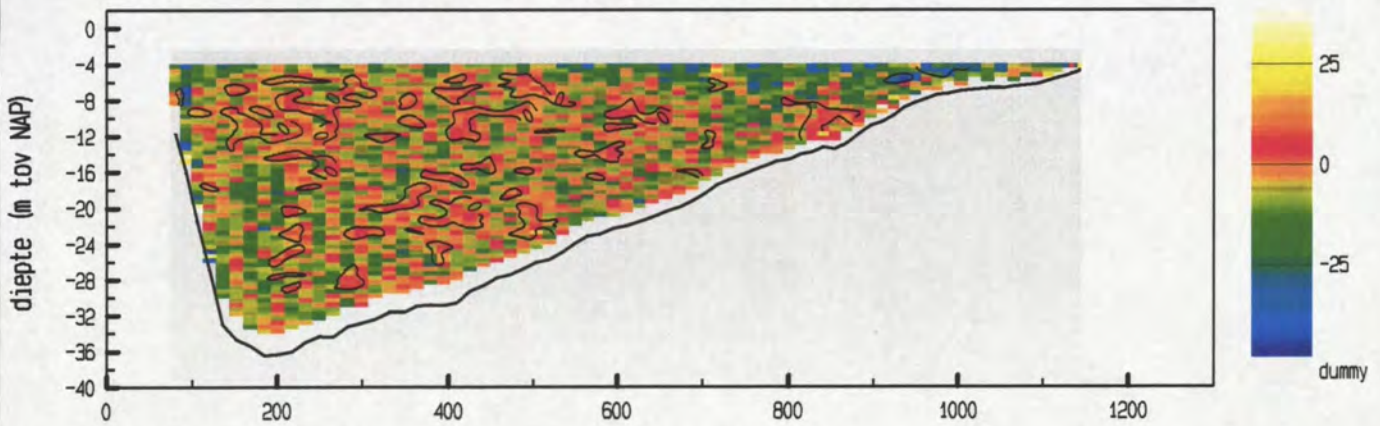

vertikale snelheid (cm/sec)

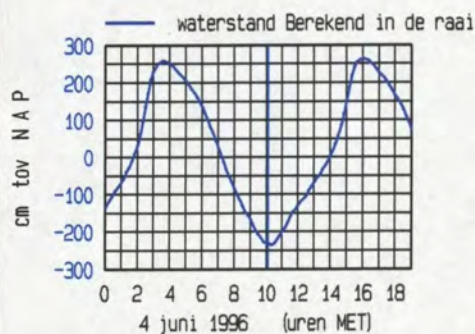
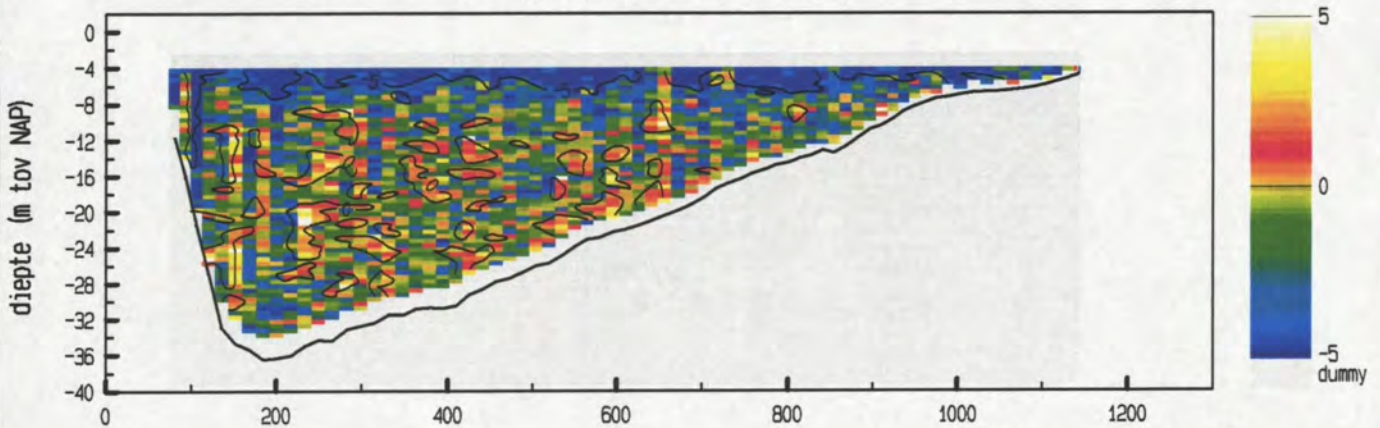

maximum gemiddelde stroom-
 snelheid in de verticaleal

afstand uit nulpunt : 168 m
 stroomsnelheid : 81 cm/sec
 stroomrichting : 300°

doorstroomoppervlak : 19673 m²
 raaidebiet : 12910 m³/sec

snelheid loodrecht op de raai (cm/sec)

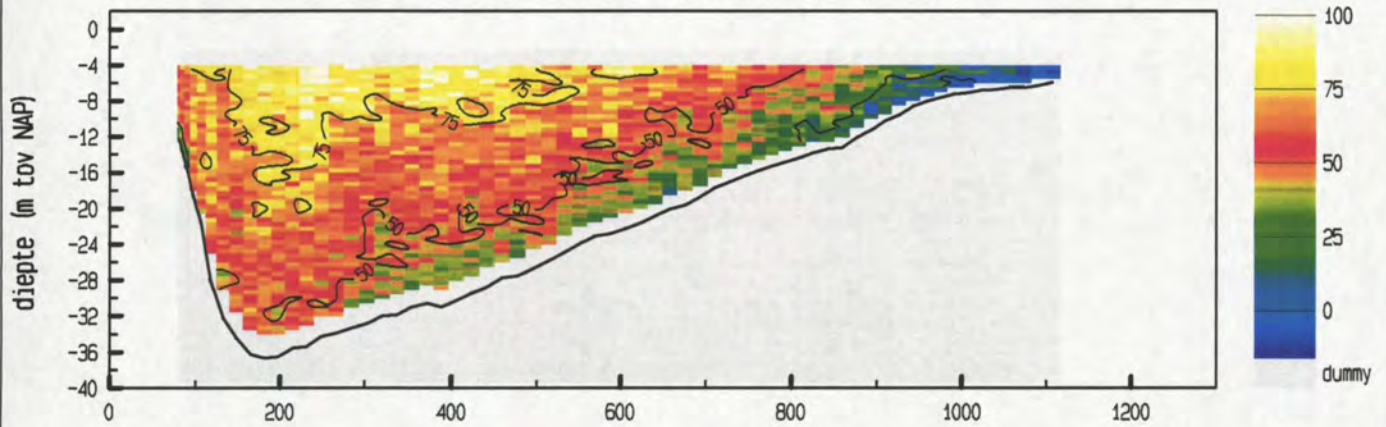

snelheid evenwijdig aan de raai (cm/sec)

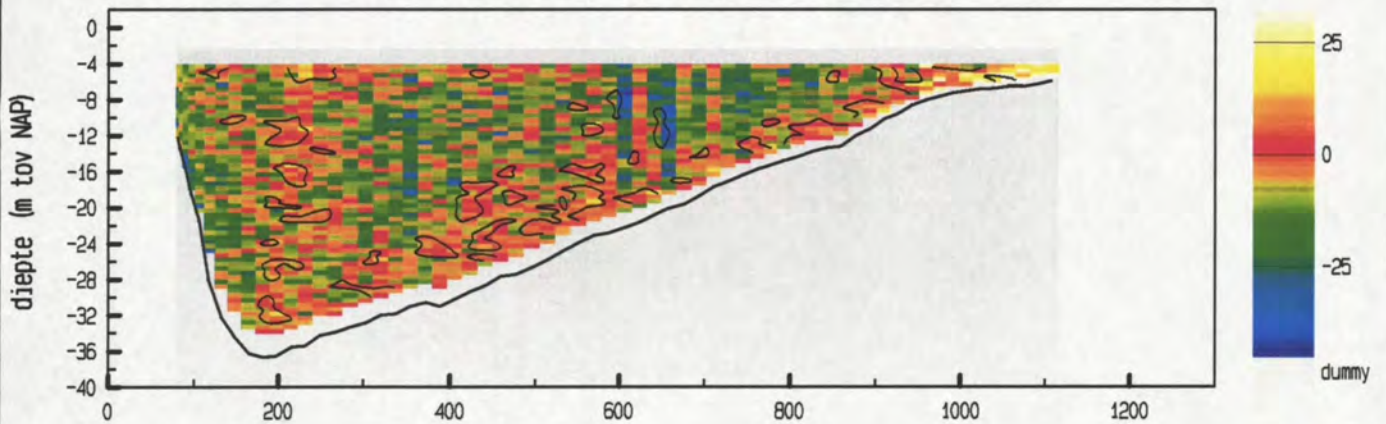

vertikale snelheid (cm/sec)

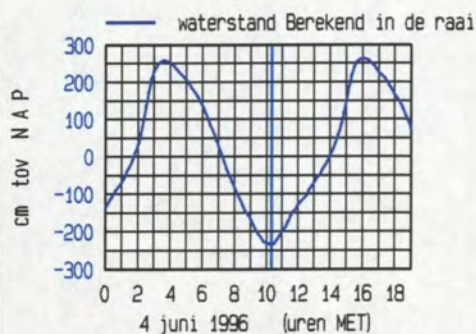
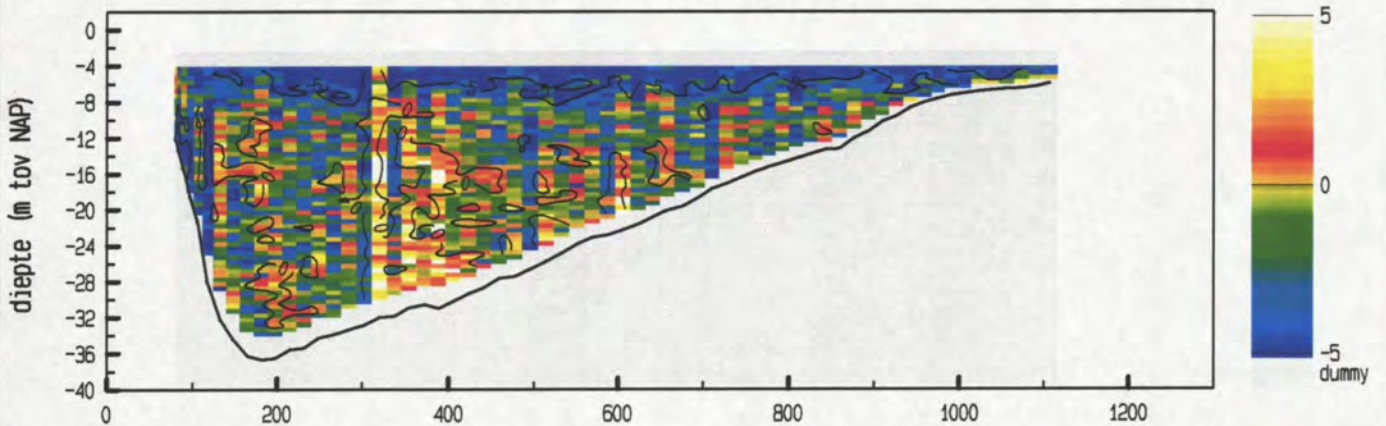

maximum gemiddelde stroom-
 snelheid in de vertikaal

afstand uit nulpunt : 232 m
 stroomsnelheid : 72 cm/sec
 stroomrichting : 294 °

doorstroomoppervlak : 19570 m²
 raaidebiet : 10870 m³/sec

snelheid loodrecht op de raai (cm/sec)

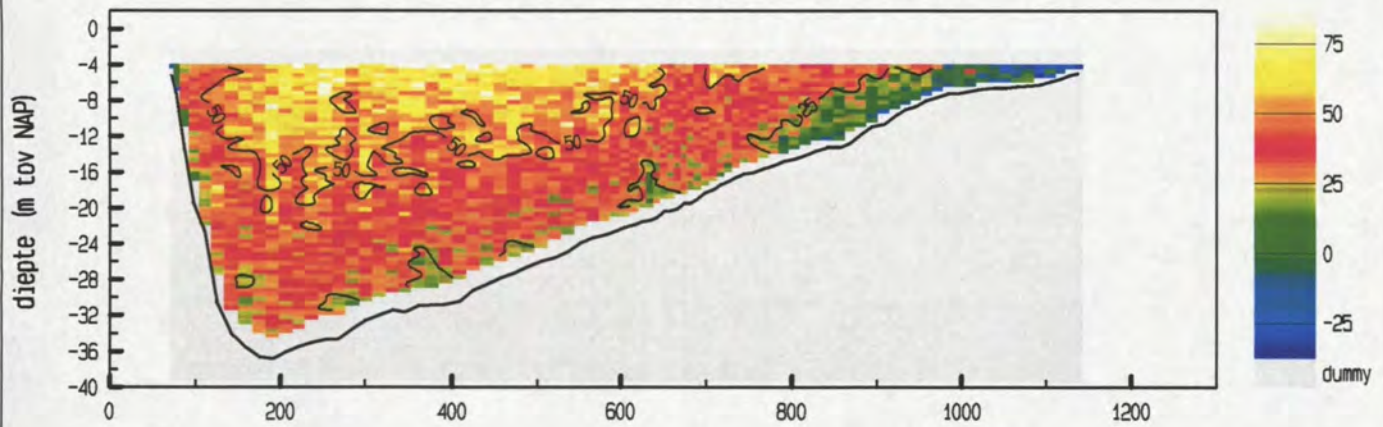

snelheid evenwijdig aan de raai (cm/sec)

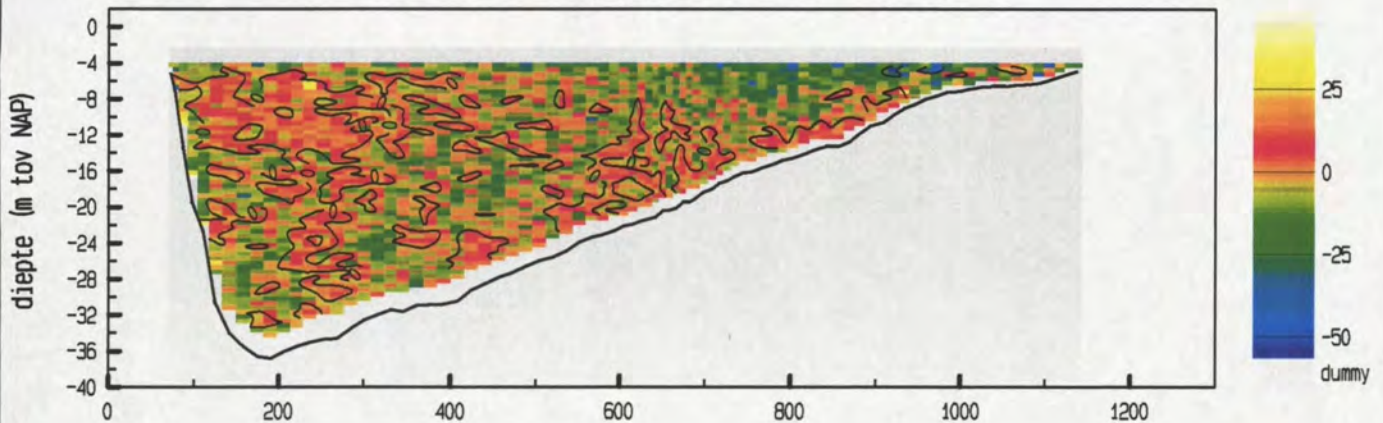

vertikale snelheid (cm/sec)

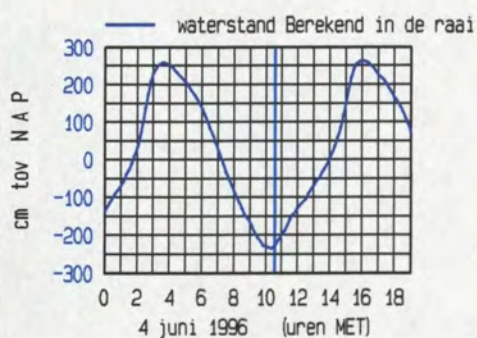
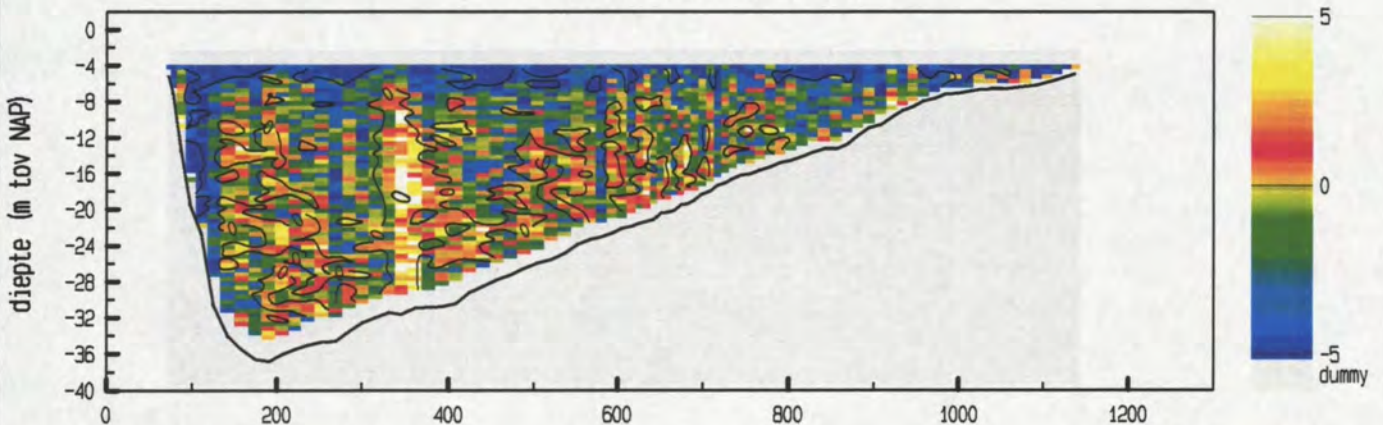

maximum gemiddelde stroom-
 snelheid in de vertikaal

afstand uit nulpunt : 190 m
 stroomsnelheid : 53 cm/sec
 stroomrichting : 295 °

doorstroomoppervlak : 19743 m²
 raaidebiet : 7724 m³/sec

snelheid loodrecht op de raai (cm/sec)

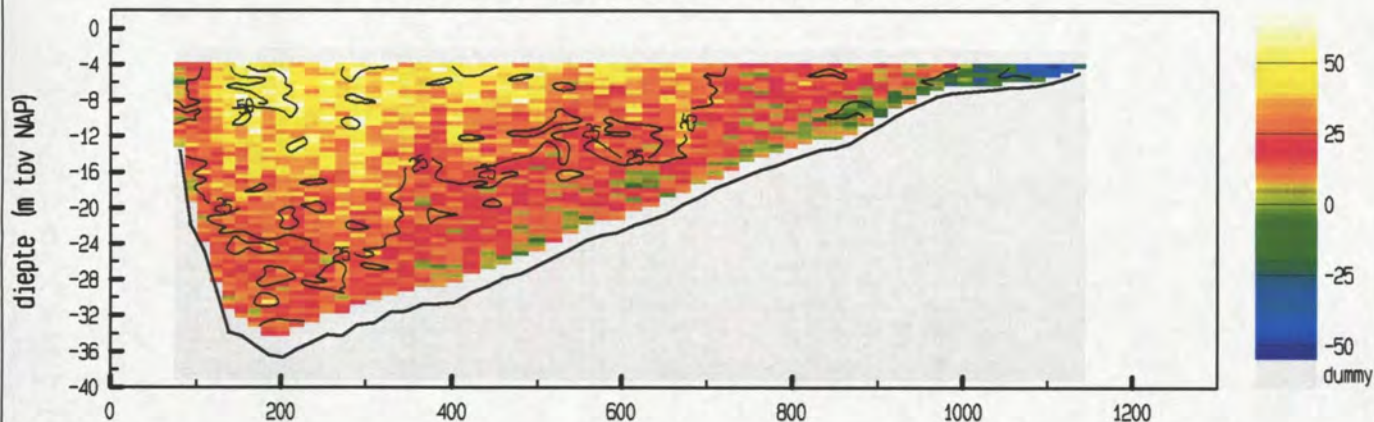

snelheid evenwijdig aan de raai (cm/sec)

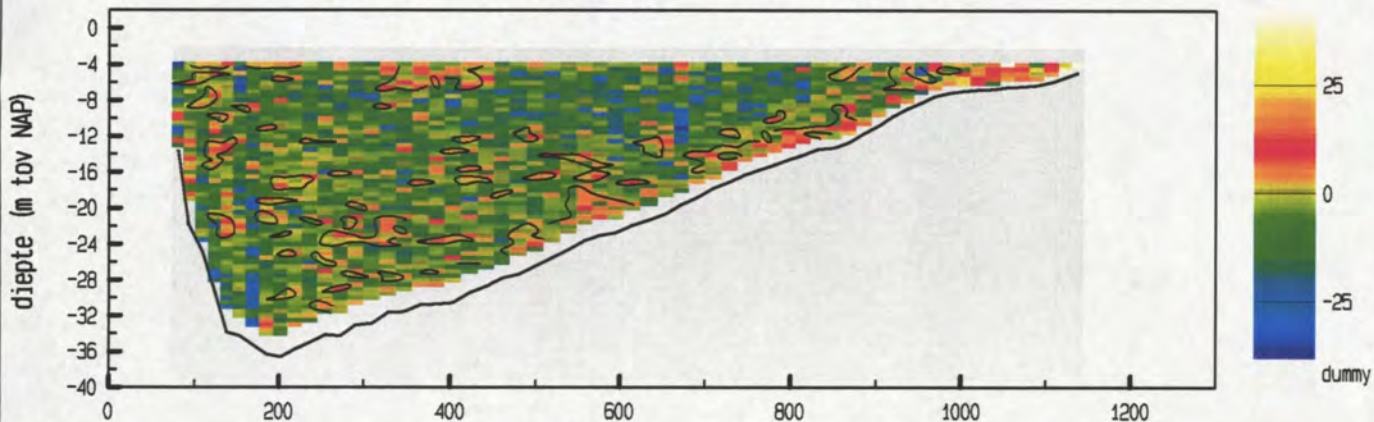

vertikale snelheid (cm/sec)

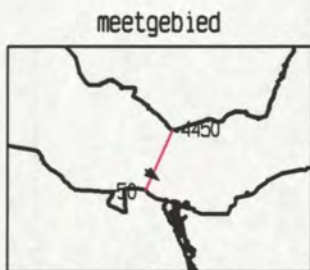
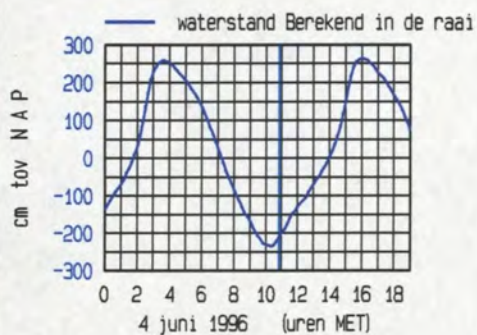
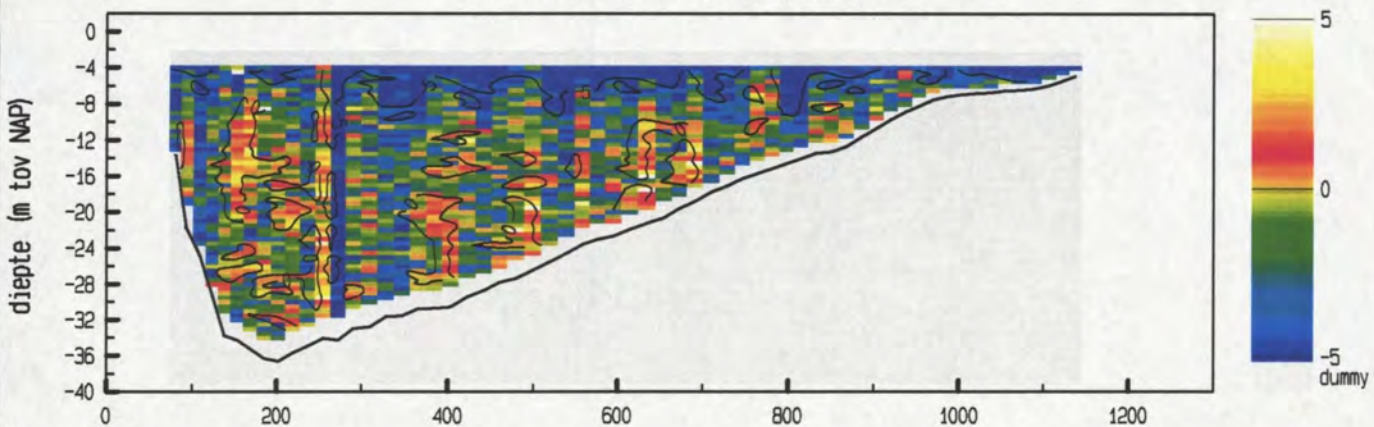

maximum gemiddelde stroom-
 snelheid in de vertikaal

afstand uit nulpunt : 1106 m

stroomsnelheid : 47 cm/sec

stroomrichting : 128°

doorstroomoppervlak : 20057 m²

raaidebiet : 4795 m³/sec

snelheid loodrecht op de raai (cm/sec)

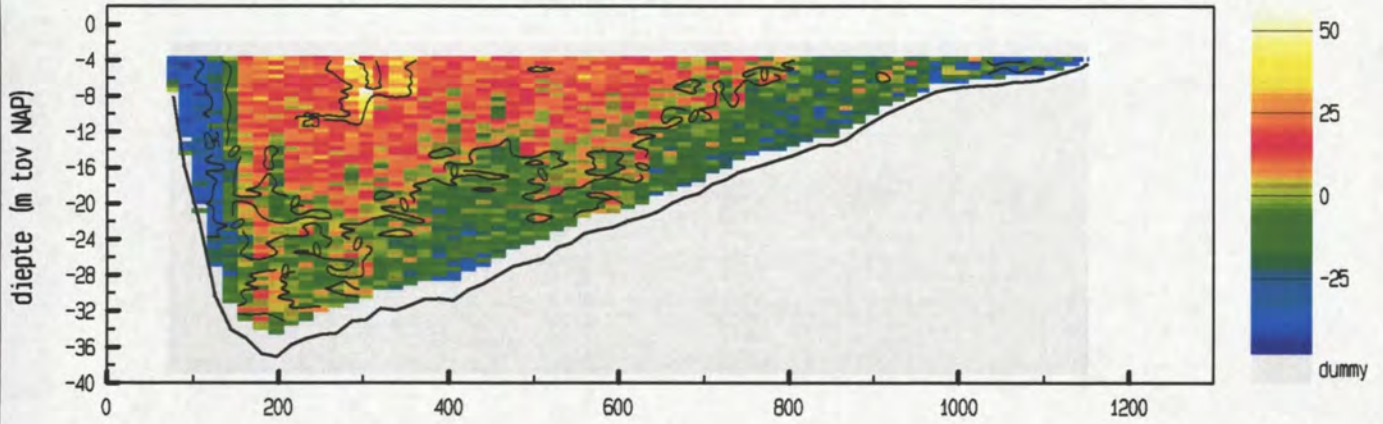

snelheid evenwijdig aan de raai (cm/sec)

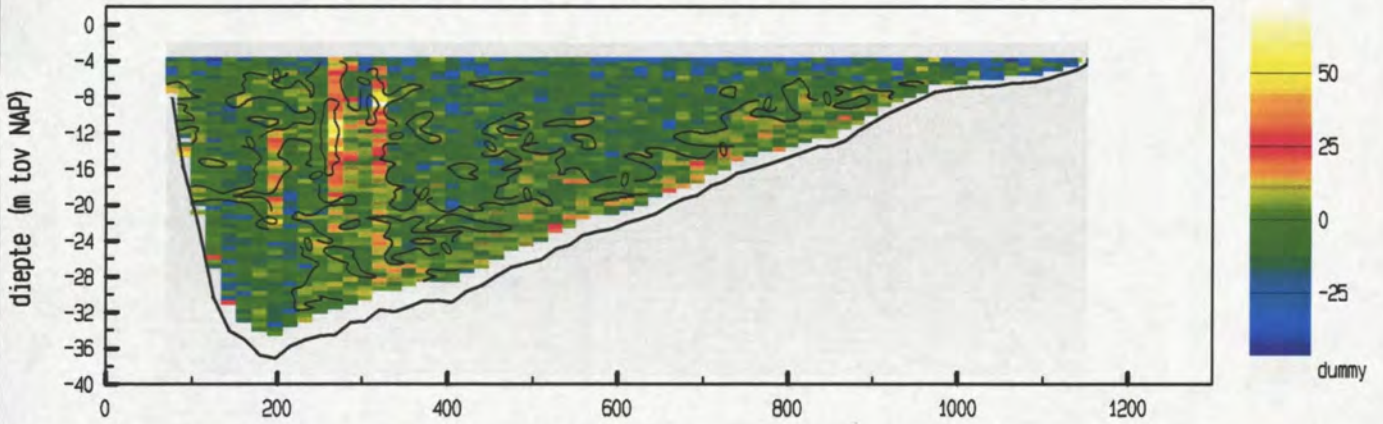

vertikale snelheid (cm/sec)

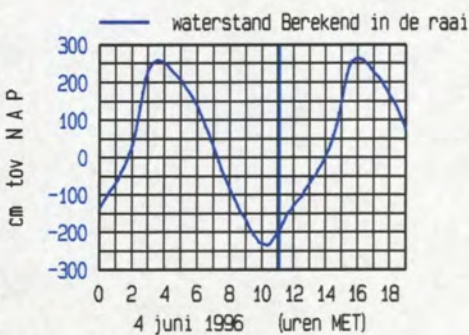
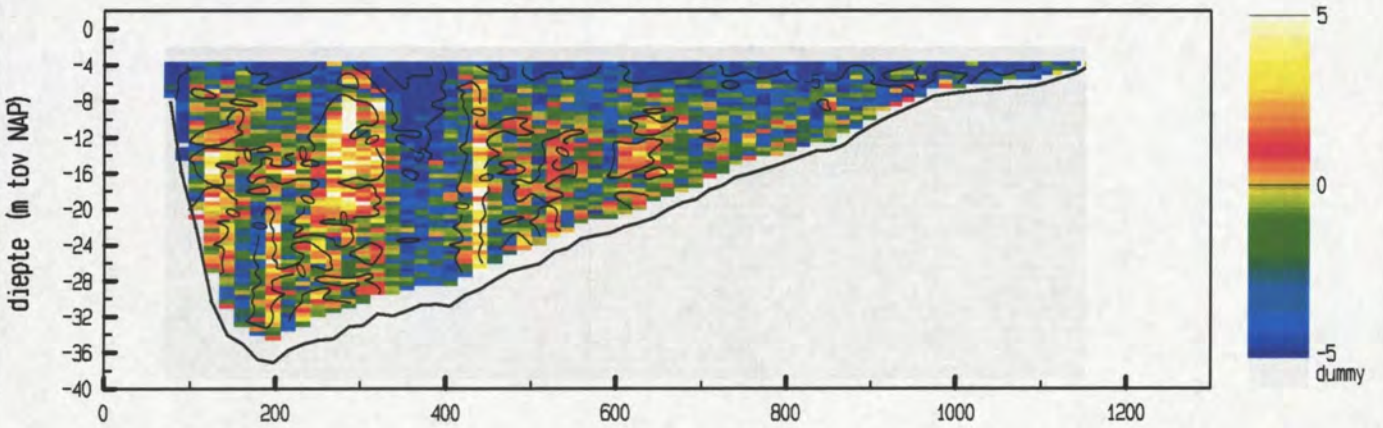

maximum gemiddelde stroom-
 snelheid in de vertikaal

afstand uit nulpunt : 1138 m

stroomsnelheid : 45 cm/sec

stroomrichting : 89°

doorstroomoppervlak : 20205 m²

raaidebiet : -26 m³/sec

snelheid loodrecht op de raai (cm/sec)

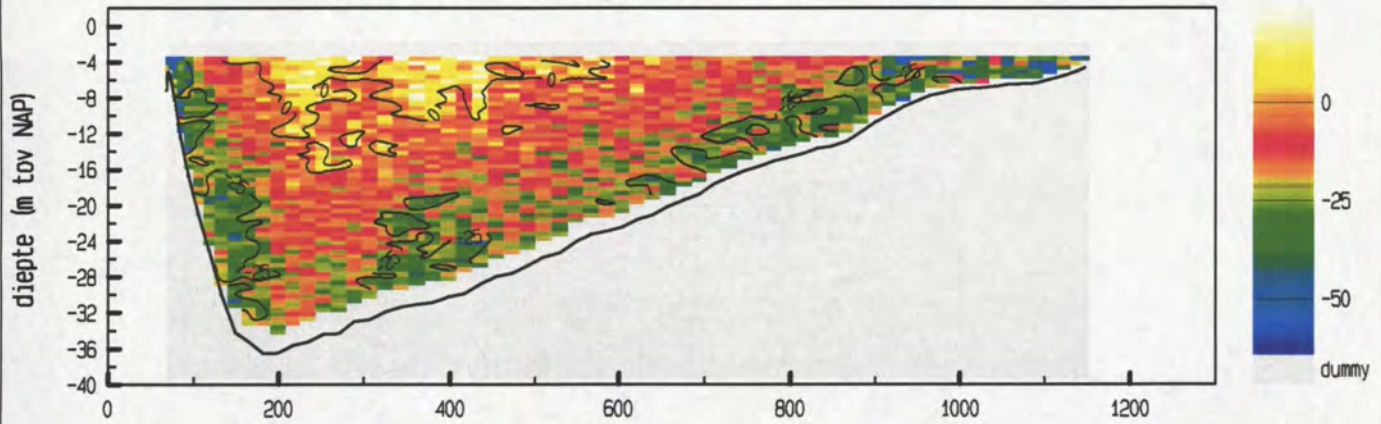

snelheid evenwijdig aan de raai (cm/sec)

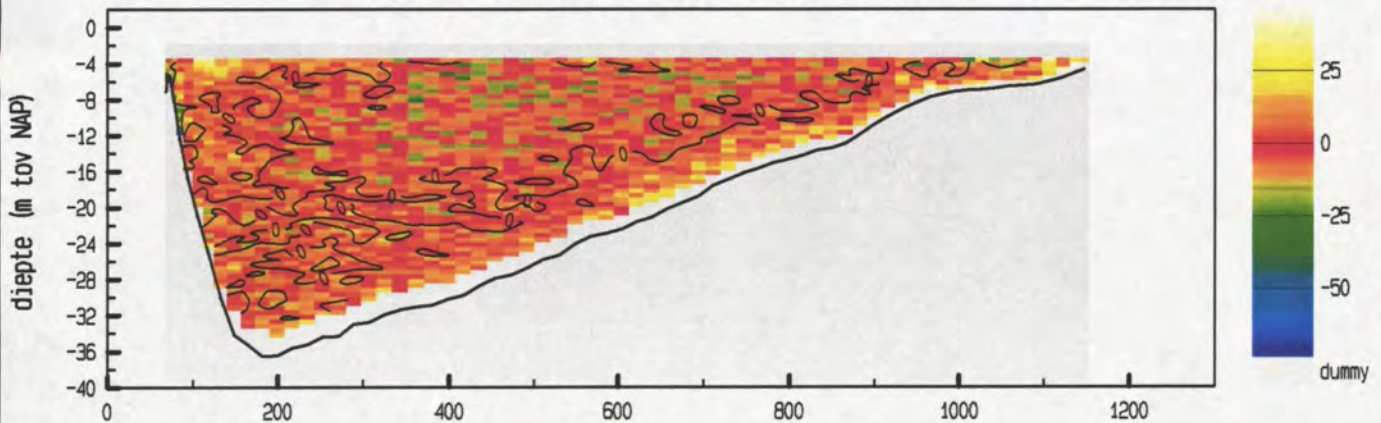

vertikale snelheid (cm/sec)

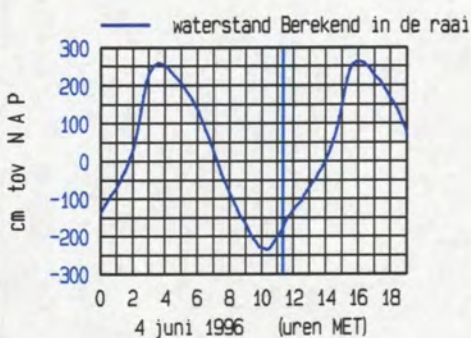
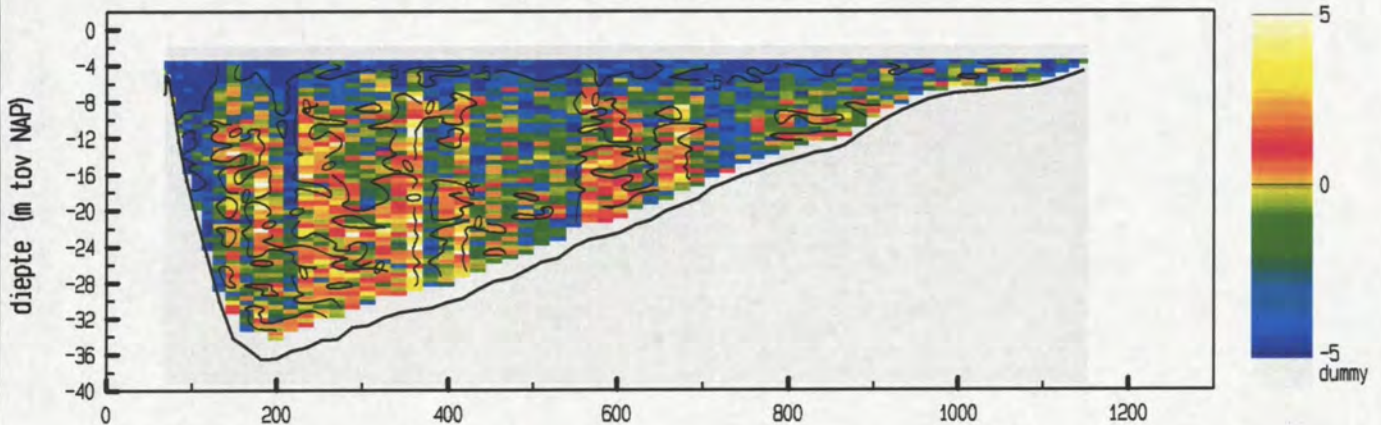

meetgebied



maximum gemiddelde stroom-
 snelheid in de vertikaal

afstand uit nulpunt : 72 m
 stroomsnelheid : 50 cm/sec
 stroomrichting : 112 °

doorstroomoppervlak : 20264 m²
 raaidebiet : -2937 m³/sec

snelheid loodrecht op de raai (cm/sec)

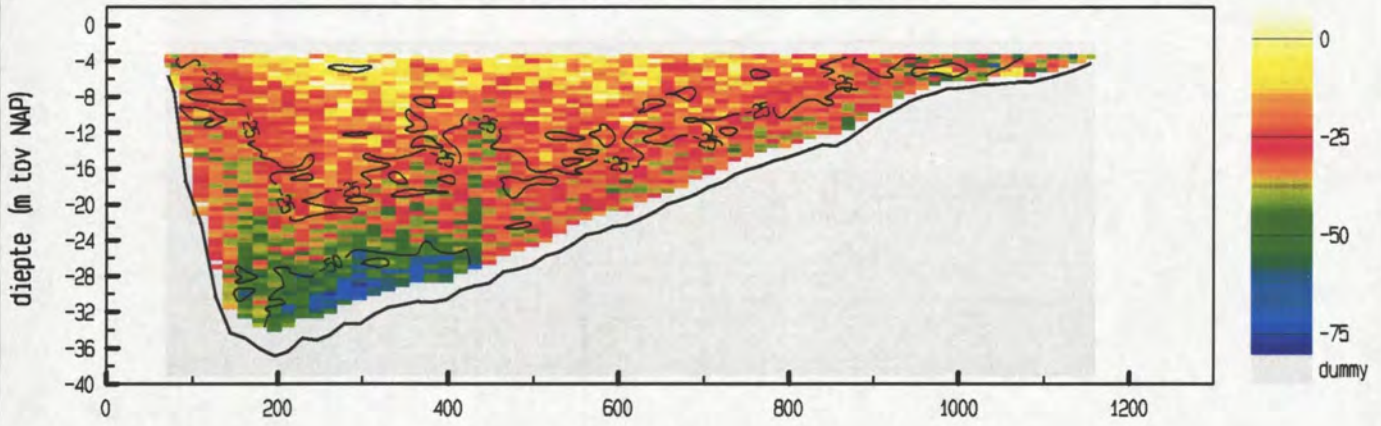

snelheid evenwijdig aan de raai (cm/sec)

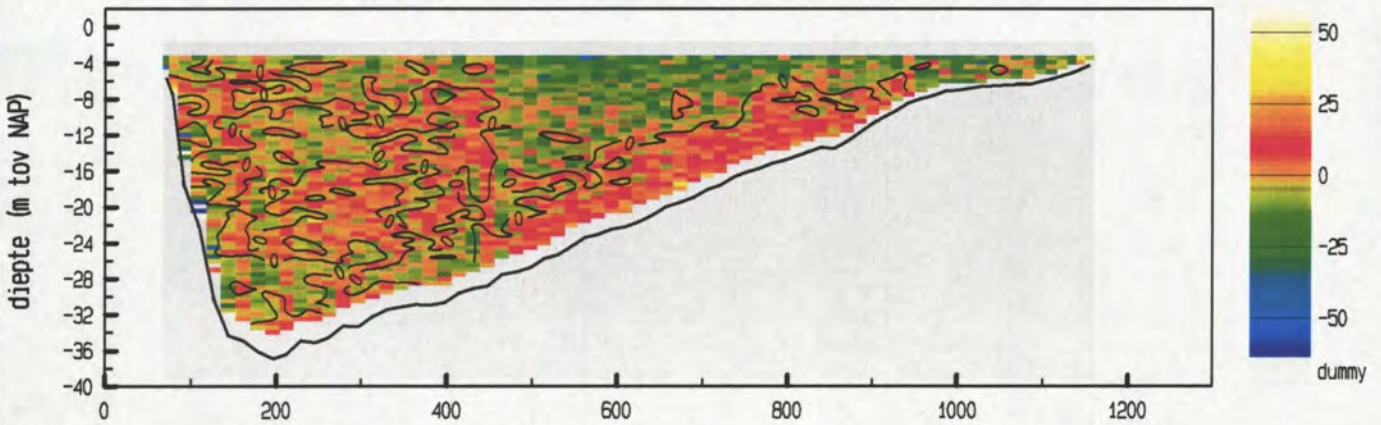

vertikale snelheid (cm/sec)

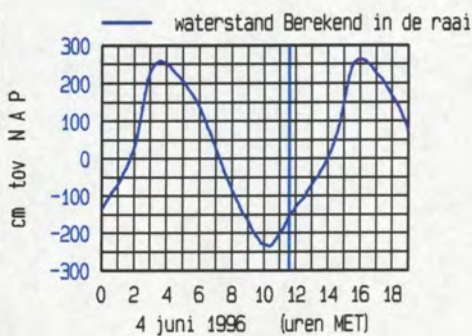
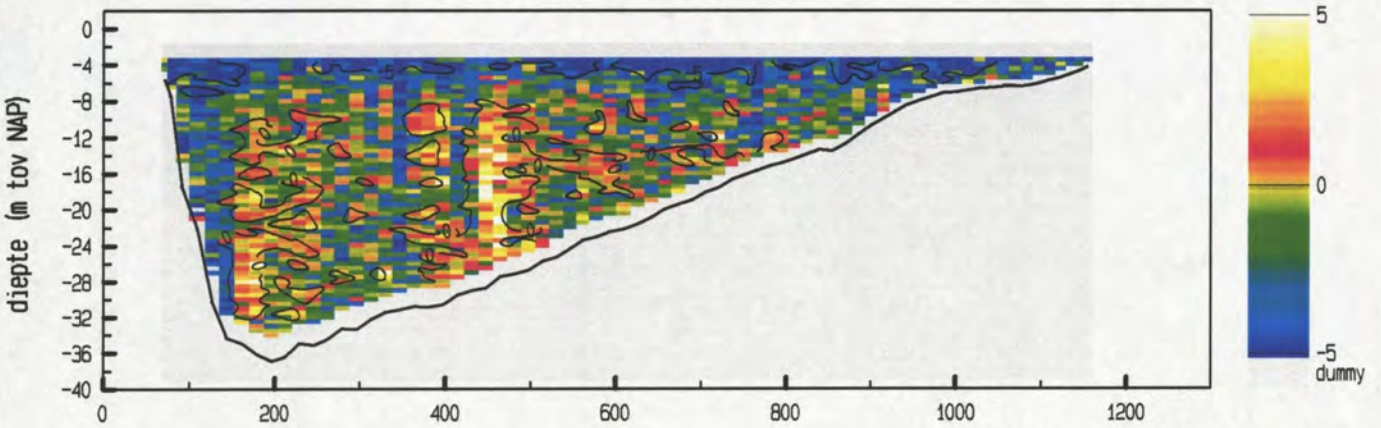

maximum gemiddelde stroom-
 snelheid in de vertikaal

afstand uit nulpunt : 1135 m
 stroomsnelheid : 50 cm/sec
 stroomrichting : 92°

doorstroomoppervlak : 20566 m²
 raaidebiet : -5506 m³/sec

snelheid loodrecht op de raai (cm/sec)

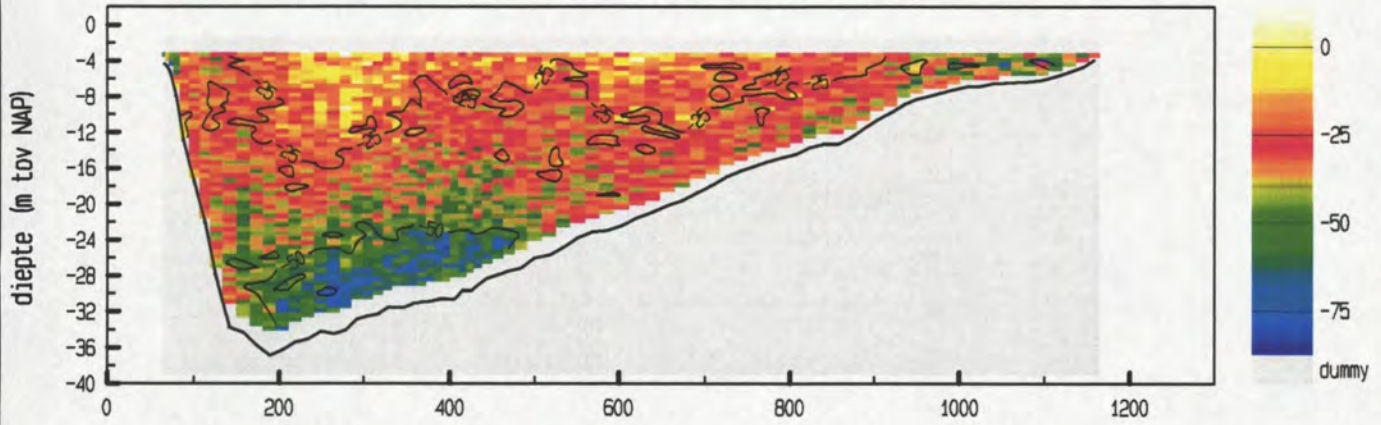

snelheid evenwijdig aan de raai (cm/sec)

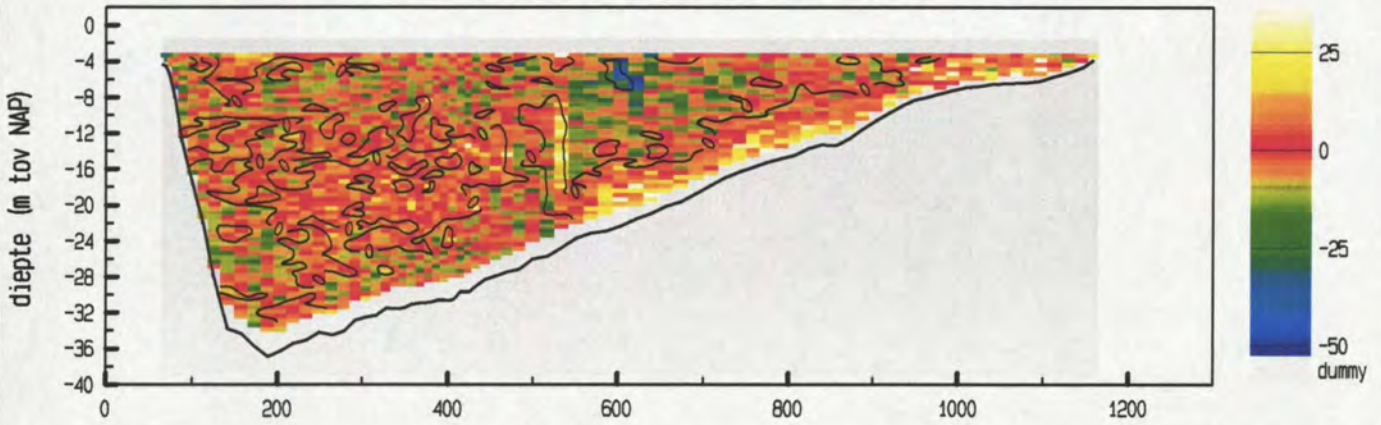

vertikale snelheid (cm/sec)

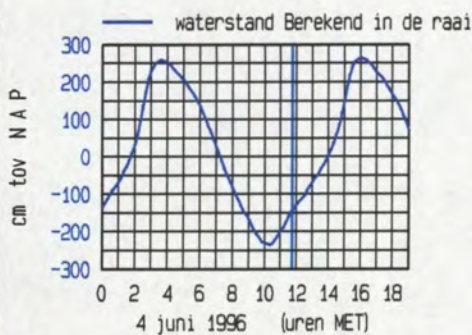
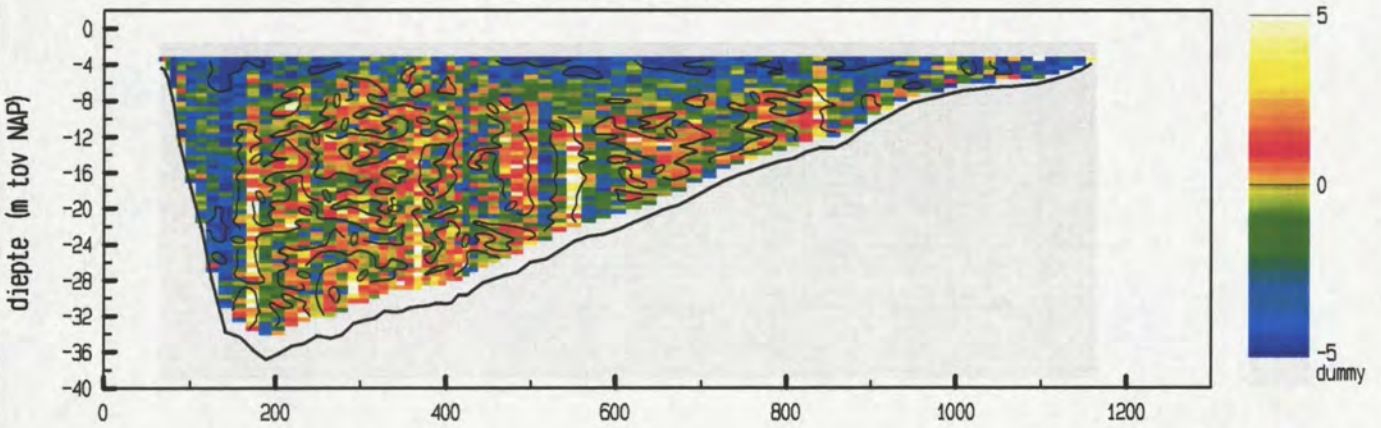

meetgebied



maximum gemiddelde stroom-
 snelheid in de vertikaal

afstand uit nulpunt : 66 m
 stroomsnelheid : 50 cm/sec
 stroomrichting : 86 °

doorstroomoppervlak : 20532 m²
 raaidebiet : -6483 m³/sec

snelheid loodrecht op de raai (cm/sec)

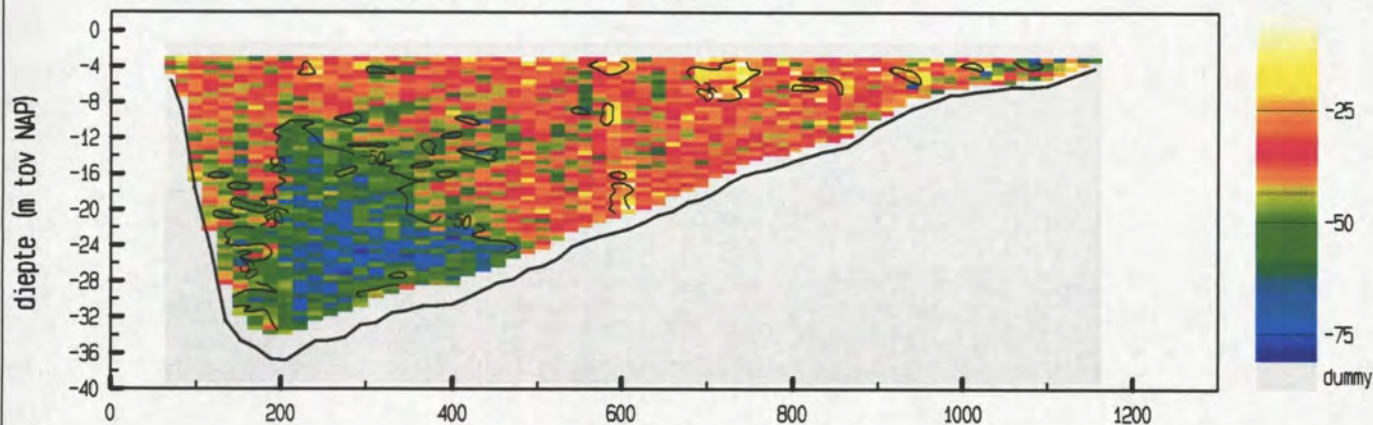

snelheid evenwijdig aan de raai (cm/sec)

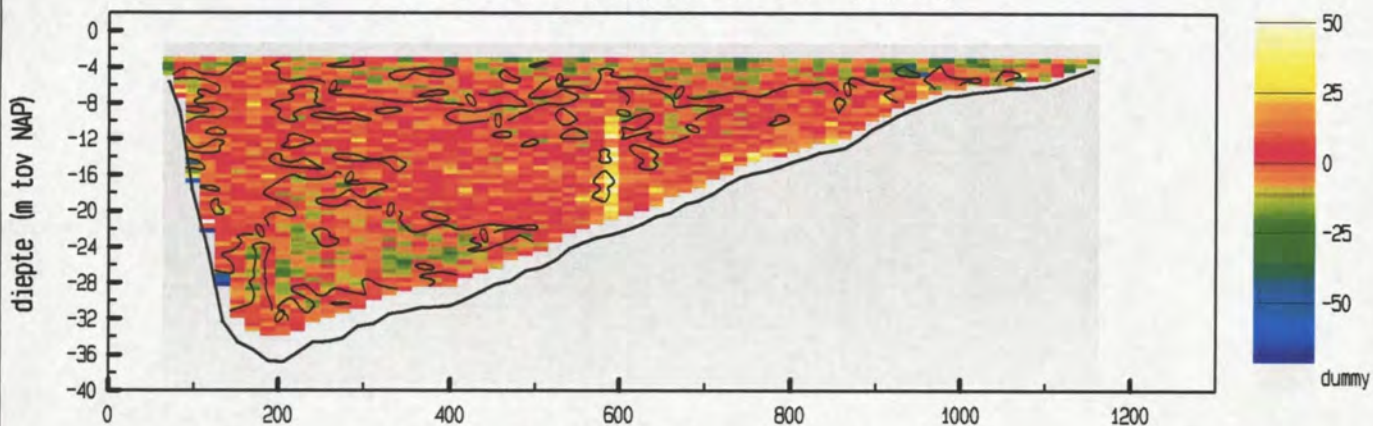

vertikale snelheid (cm/sec)

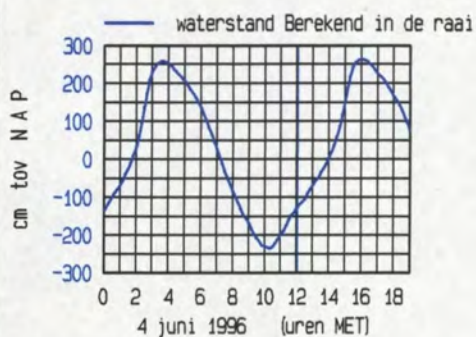
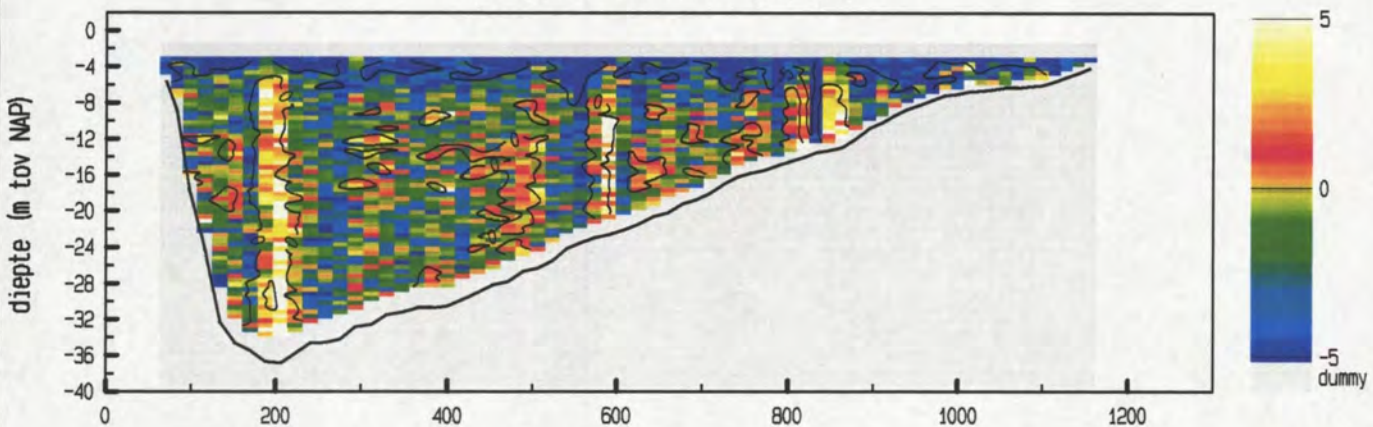

maximum gemiddelde stroom-
 snelheid in de vertikaal

afstand uit nulpunt : 1084 m

stroomsnelheid : 54 cm/sec

stroomrichting : 112 °

doorstroomoppervlak : 20796 m²

raaidebiet : -8401 m³/sec

snelheid loodrecht op de raai (cm/sec)

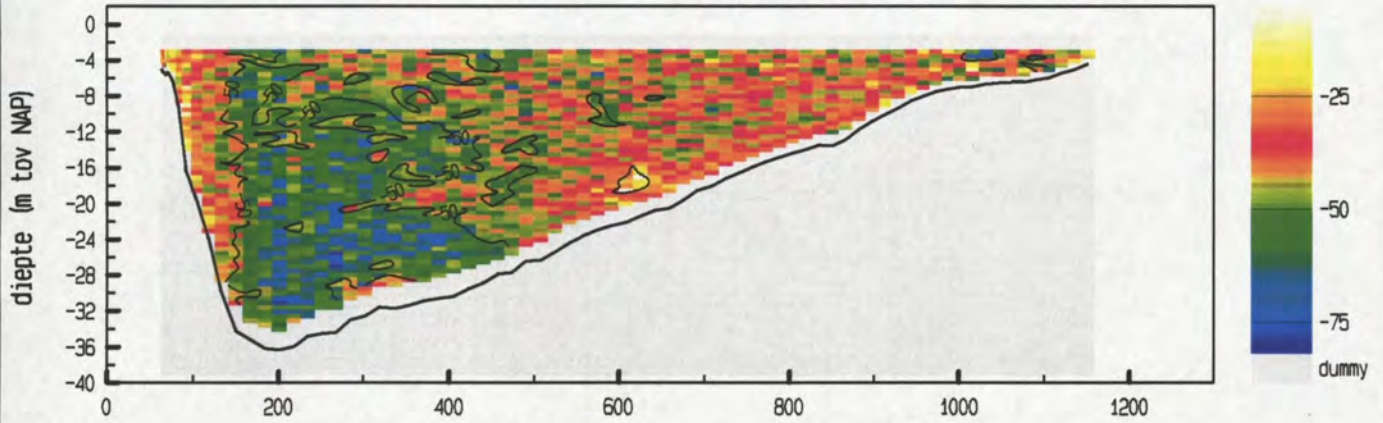

snelheid evenwijdig aan de raai (cm/sec)

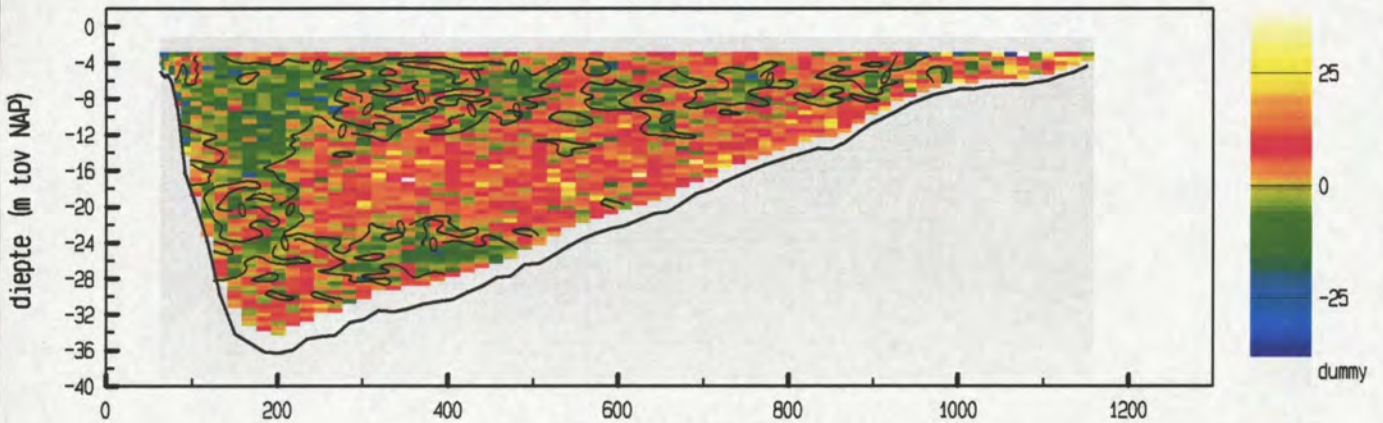

vertikale snelheid (cm/sec)

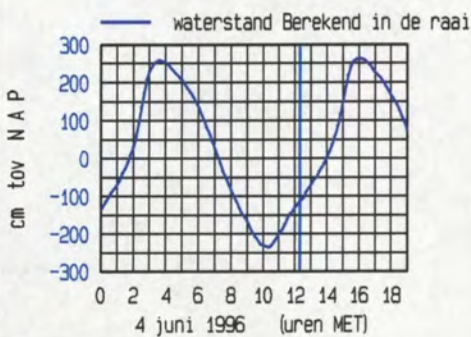
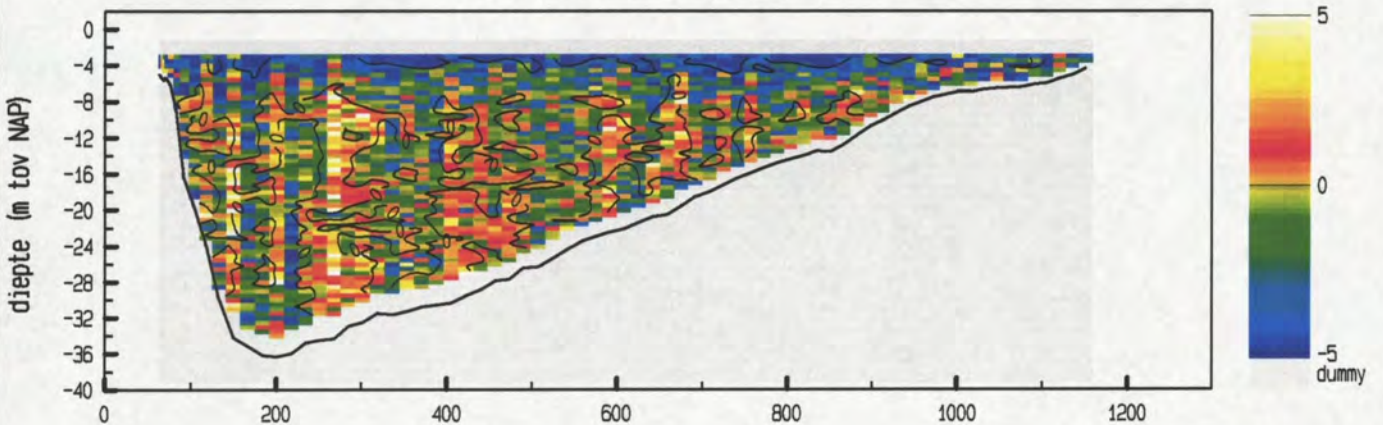

maximum gemiddelde stroom-
 snelheid in de vertikaal

afstand uit nulpunt : 201 m
 stroomsnelheid : 59 cm/sec
 stroomrichting : 112 °

doorstroomoppervlak : 20883 m²
 raaidebiet : -9386 m³/sec

snelheid loodrecht op de raai (cm/sec)

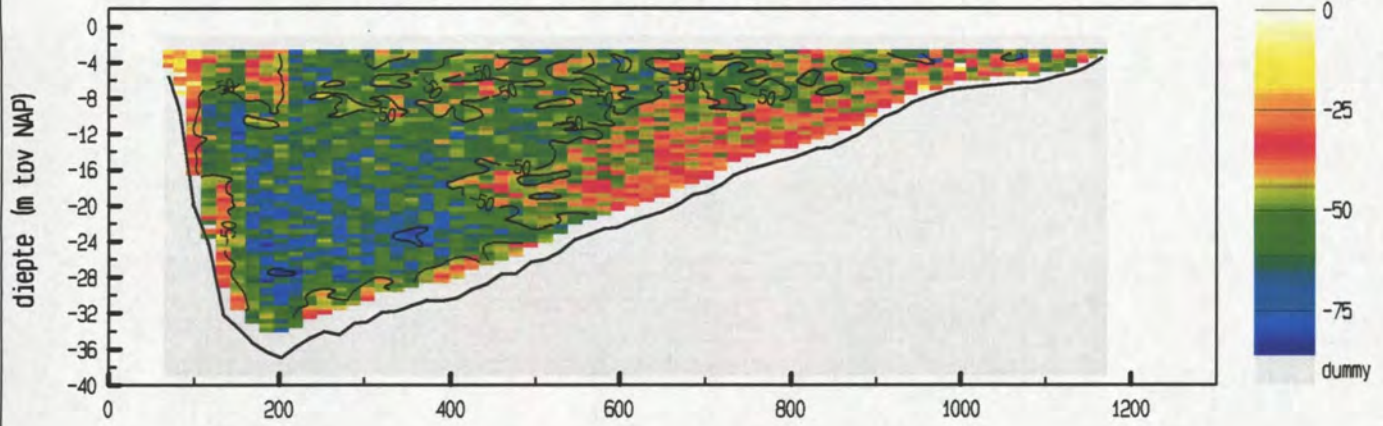

snelheid evenwijdig aan de raai (cm/sec)

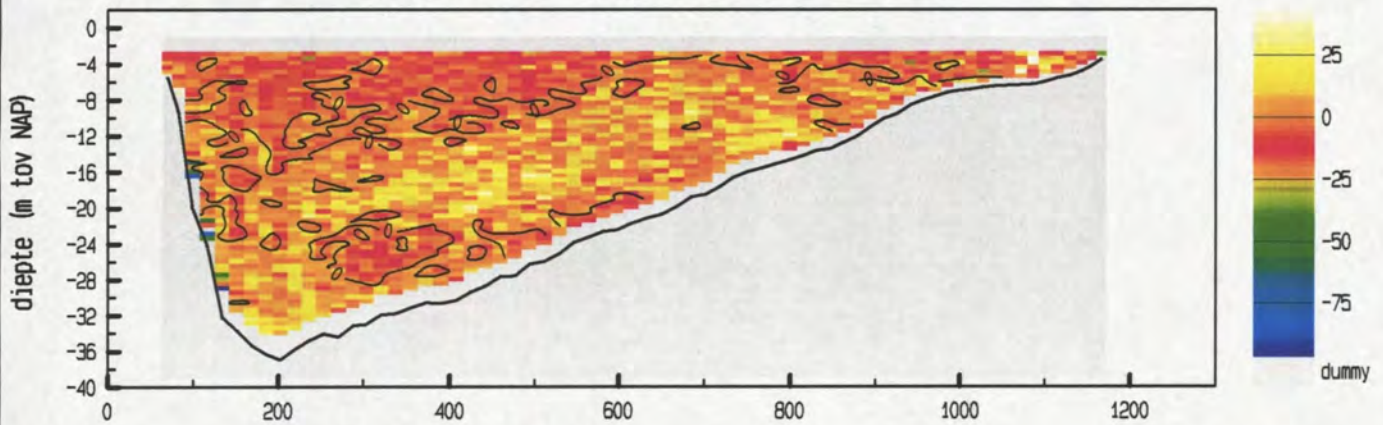

vertikale snelheid (cm/sec)

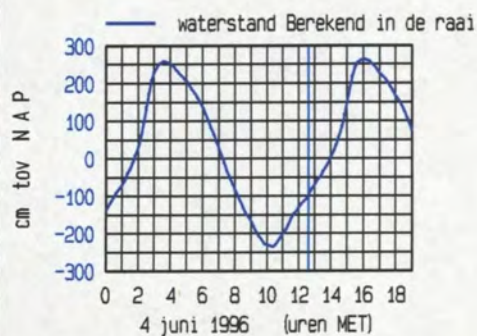
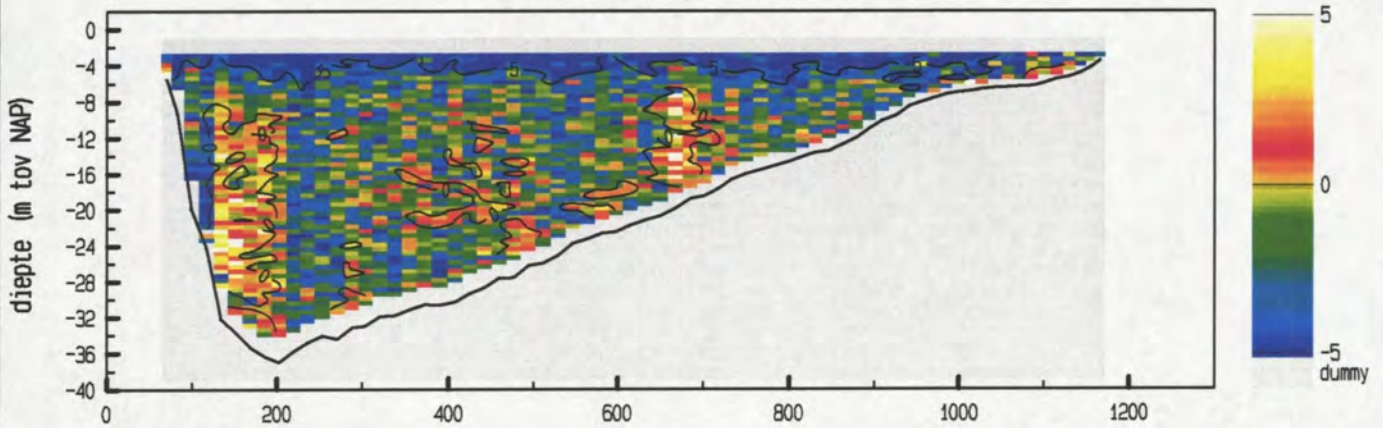

maximum gemiddelde stroom-
 snelheid in de vertikaal

afstand uit nulpunt : 220 m
 stroomsnelheid : 62 cm/sec
 stroomrichting : 116 °

doorstroomoppervlak : 21150 m²
 raaidebiet : -10403 m³/sec

snelheid loodrecht op de raai (cm/sec)

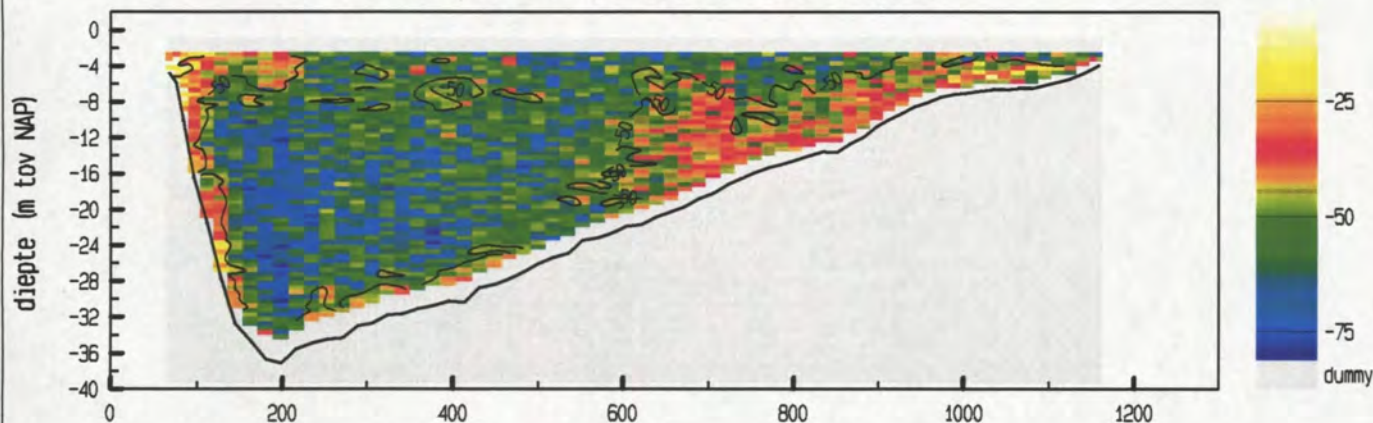

snelheid evenwijdig aan de raai (cm/sec)

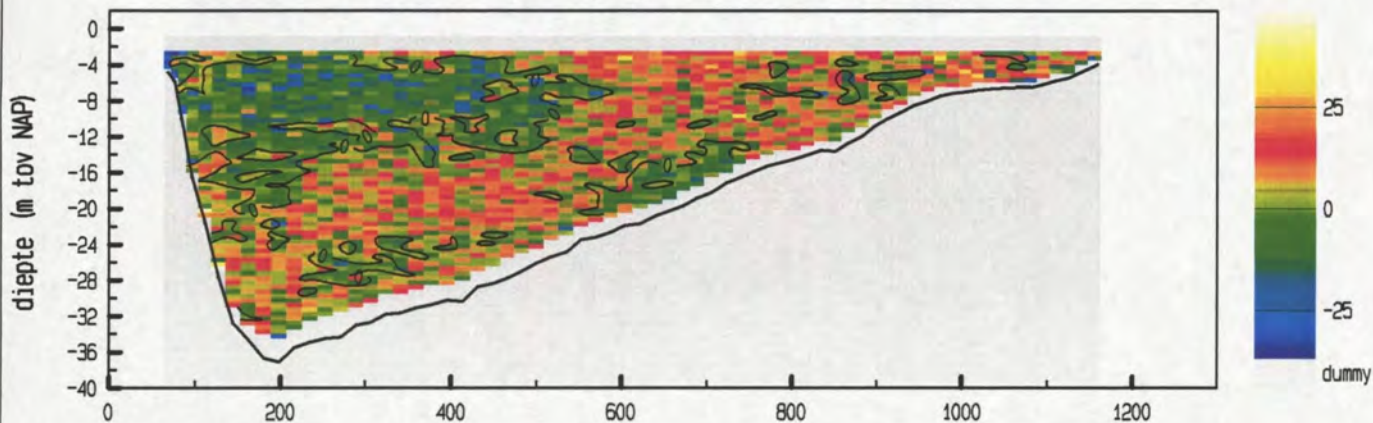

vertikale snelheid (cm/sec)

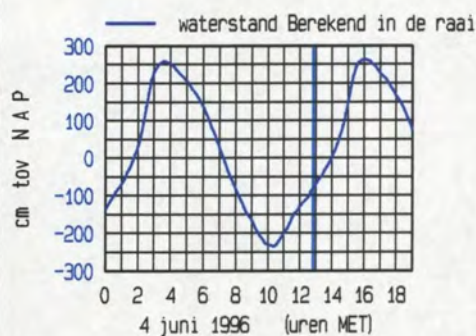
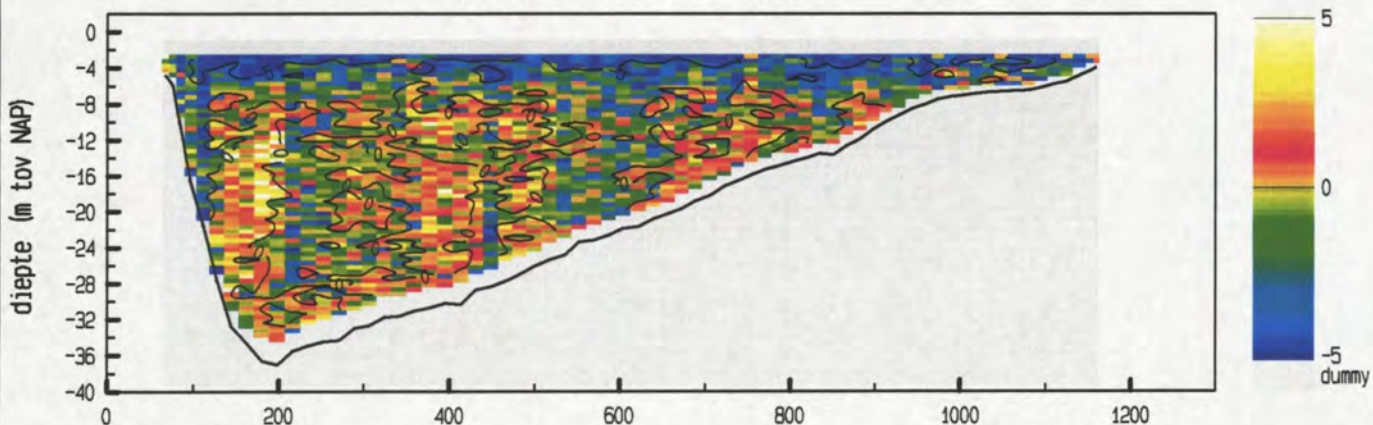

maximum gemiddelde stroom-
 snelheid in de vertikaal

afstand uit nulpunt : 198 m
 stroomsnelheid : 61 cm/sec
 stroomrichting : 110 °

doorstroomoppervlak : 21193 m²
 raaidebiet : -10986 m³/sec

snelheid loodrecht op de raai (cm/sec)

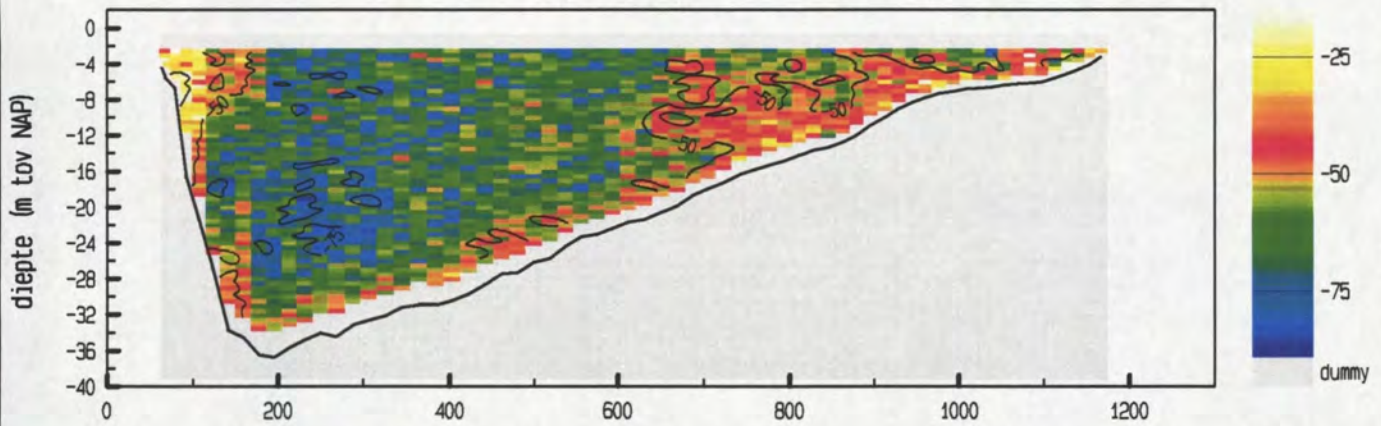

snelheid evenwijdig aan de raai (cm/sec)

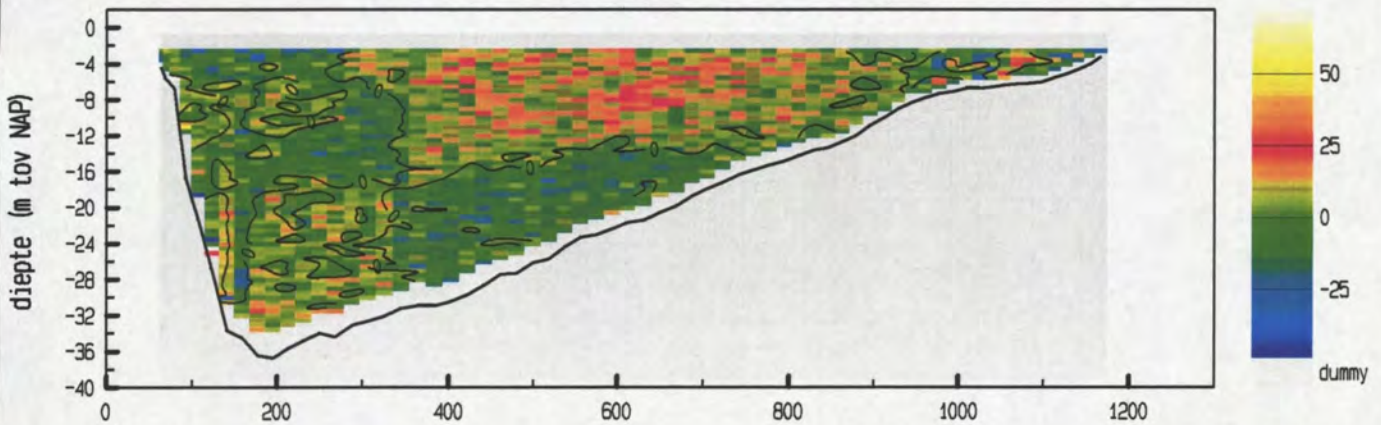

vertikale snelheid (cm/sec)

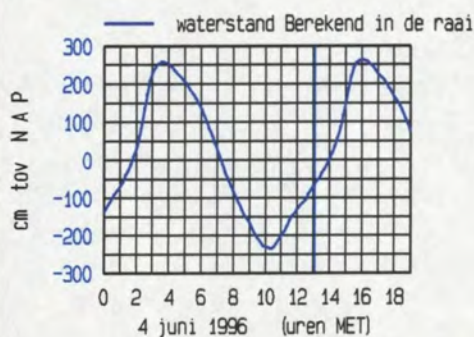
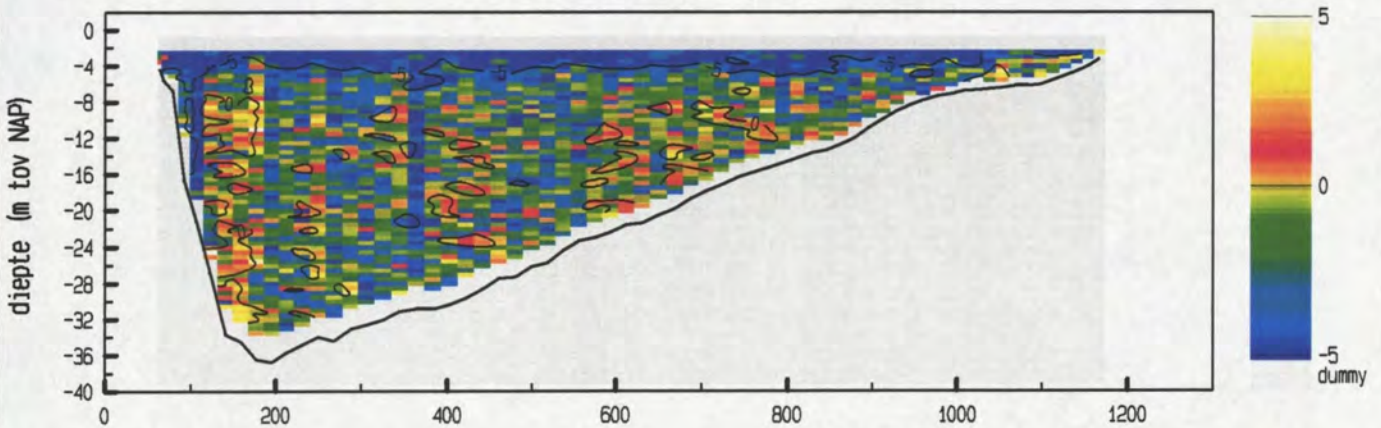

maximum gemiddelde stroom-
 snelheid in de vertikaal

afstand uit nulpunt : 231 m
 stroomsnelheid : 67 cm/sec
 stroomrichting : 112 °

doorstroomoppervlak : 21458 m²
 raaidebiet : -12184 m³/sec

snelheid loodrecht op de raai (cm/sec)

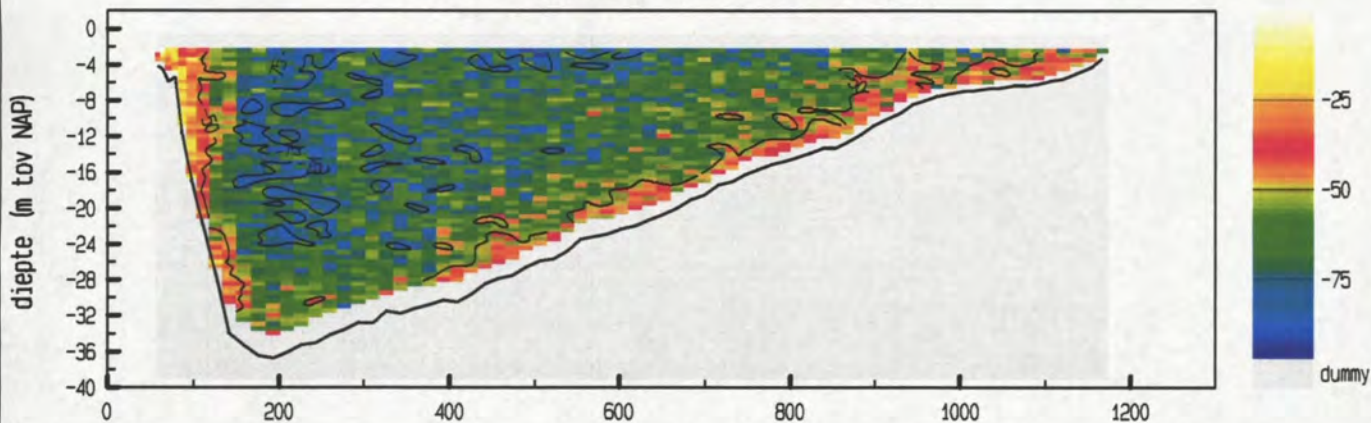

snelheid evenwijdig aan de raai (cm/sec)

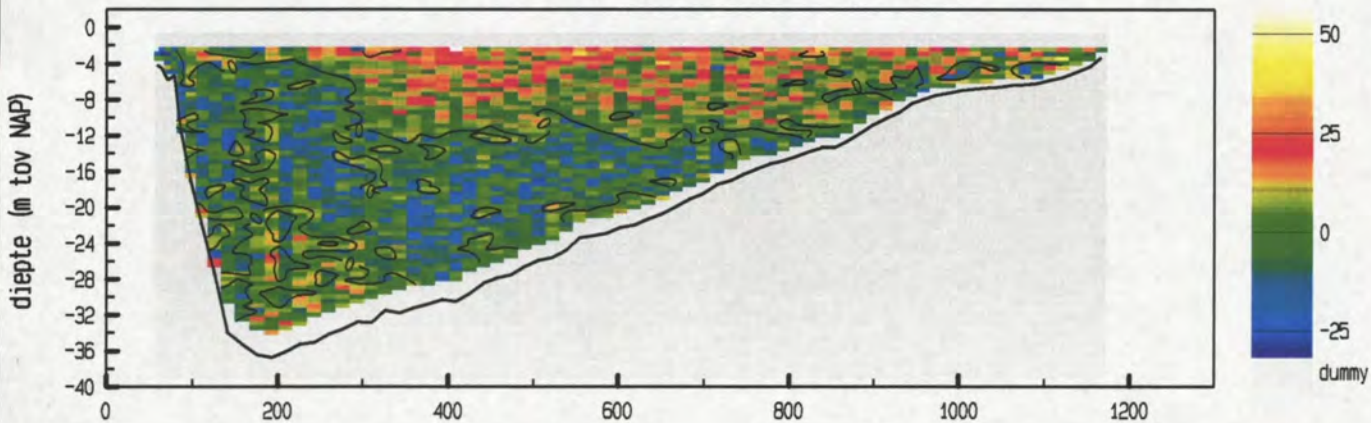

vertikale snelheid (cm/sec)

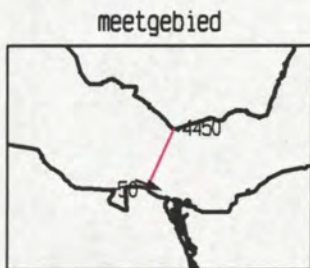
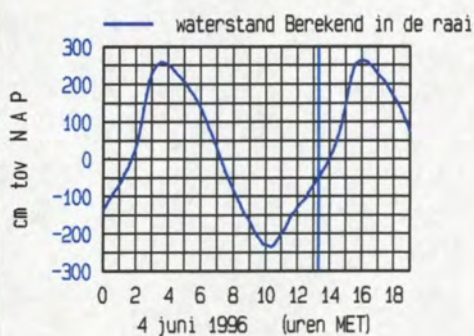
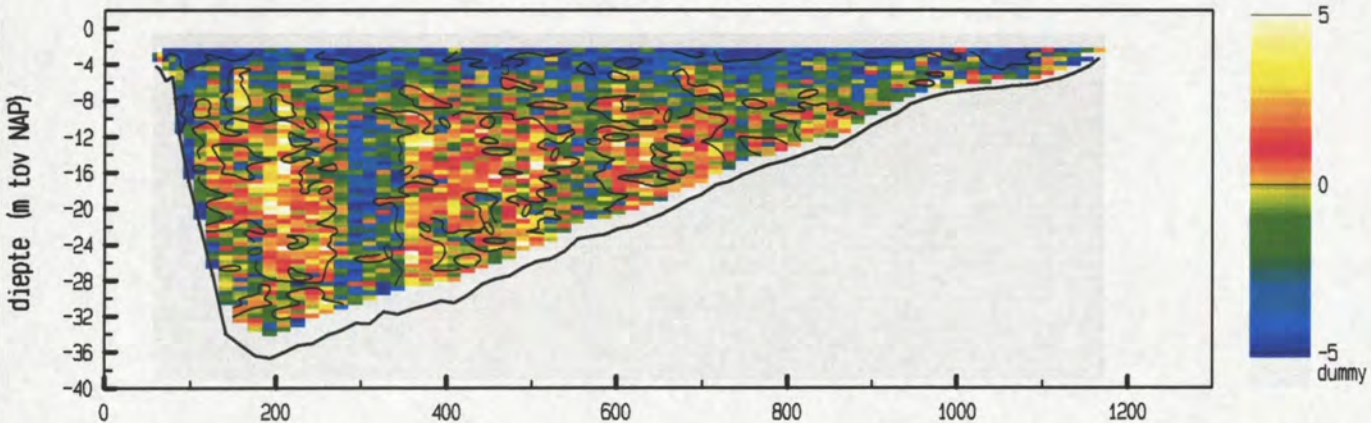

maximum gemiddelde stroom-
 snelheid in de vertikaal

afstand uit nulpunt : 260 m
 stroomsnelheid : 70 cm/sec
 stroomrichting : 111°

doorstroomoppervlak : 21659 m²
 raaidebiet : -13015 m³/sec

snelheid loodrecht op de raai (cm/sec)

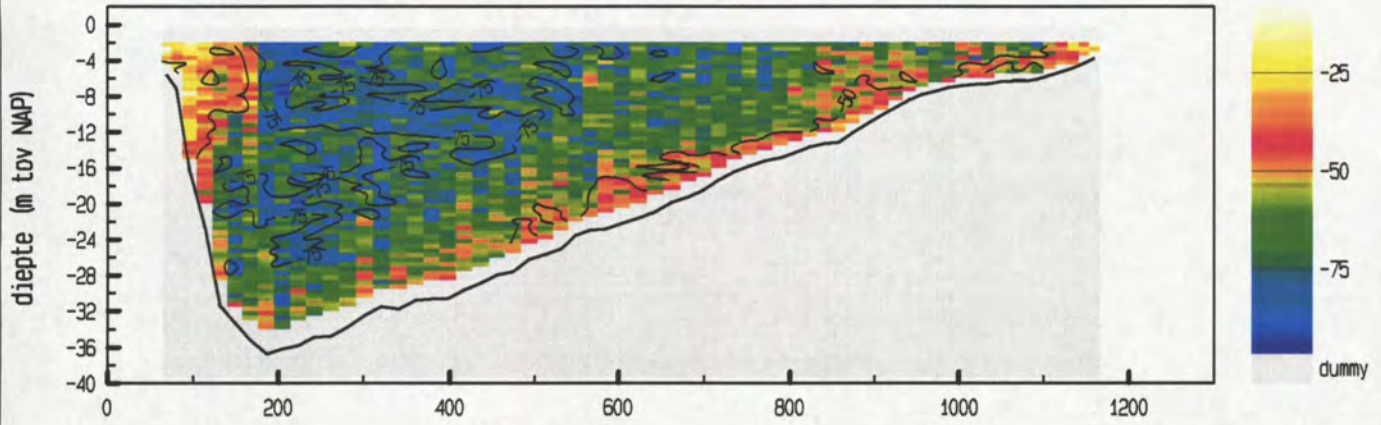

snelheid evenwijdig aan de raai (cm/sec)

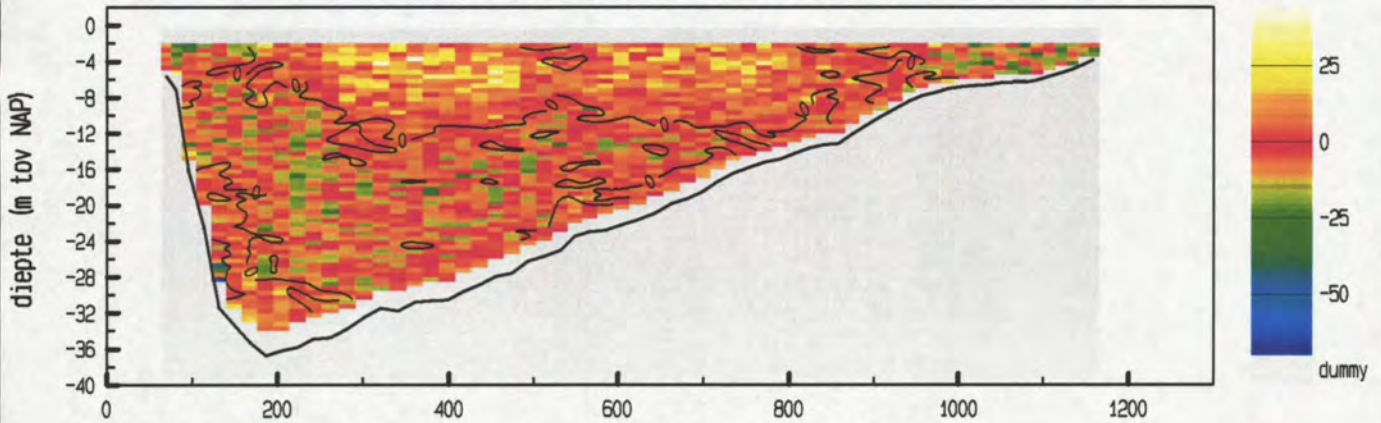

vertikale snelheid (cm/sec)

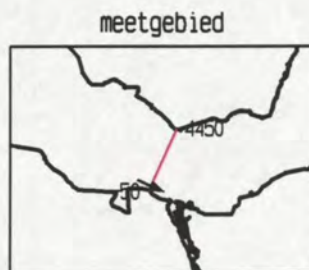
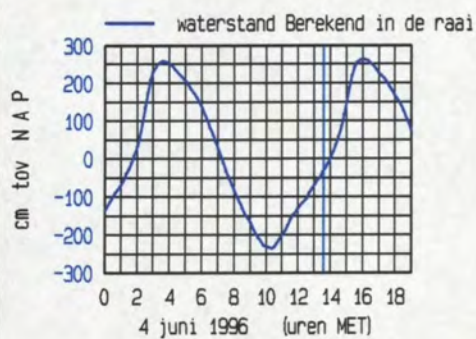
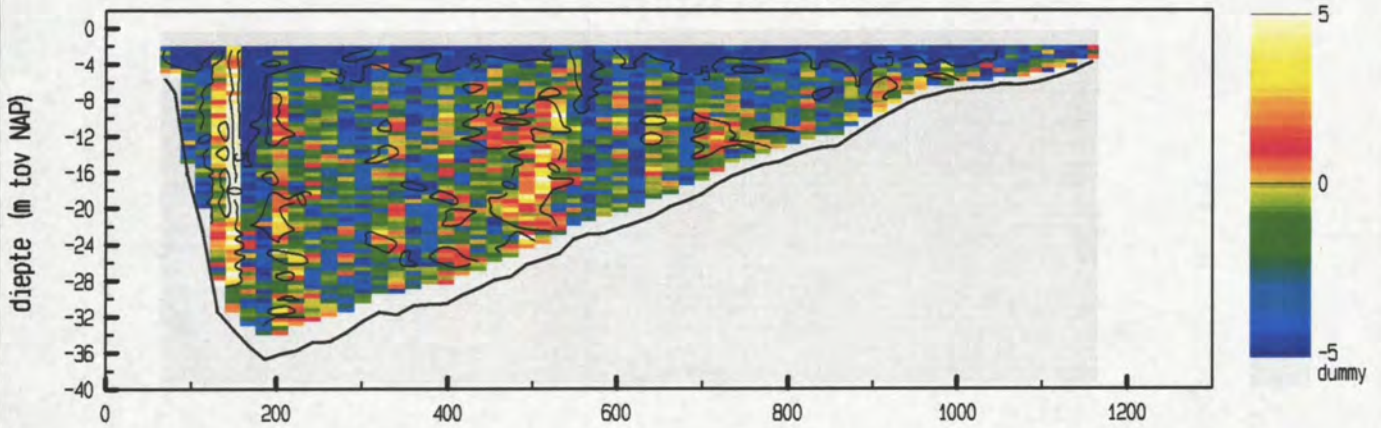

maximum gemiddelde stroom-
 snelheid in de vertikaal

afstand uit nulpunt : 321 m
 stroomsnelheid : 76 cm/sec
 stroomrichting : 114 °

doorstroomoppervlak : 21716 m²
 raaidebiet : -13443 m³/sec

snelheid loodrecht op de raai (cm/sec)

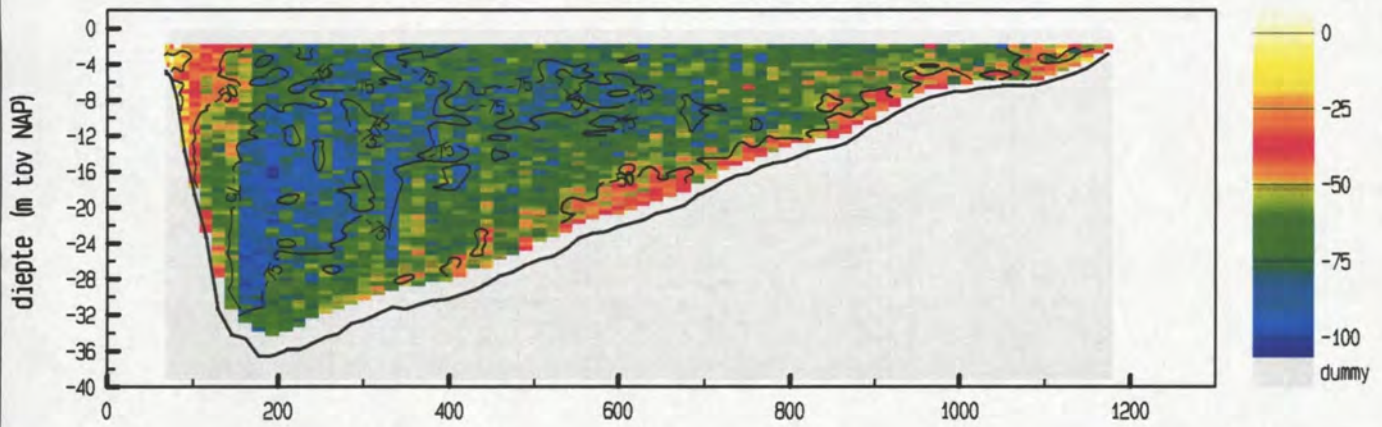

snelheid evenwijdig aan de raai (cm/sec)

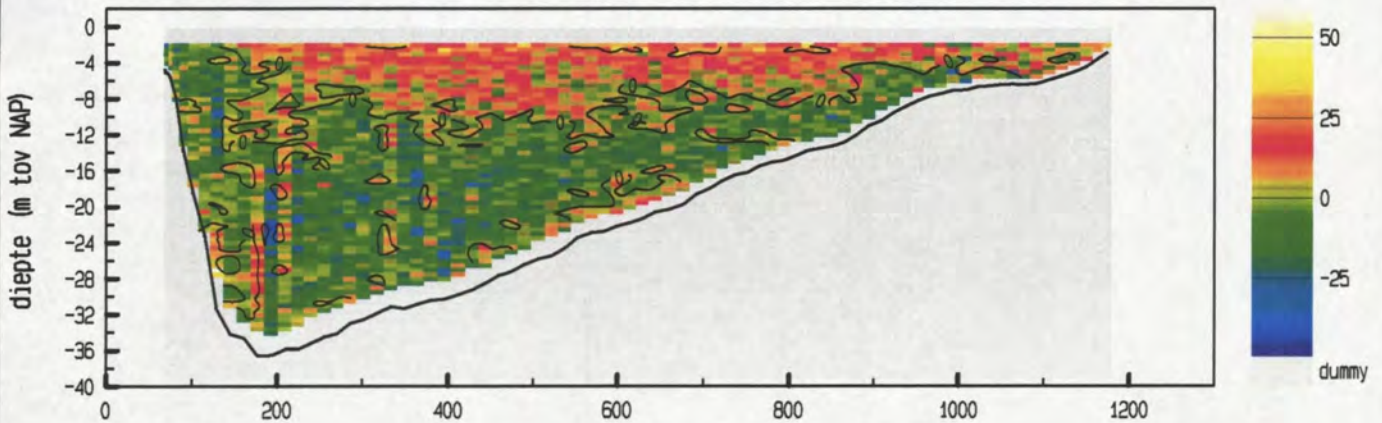

vertikale snelheid (cm/sec)

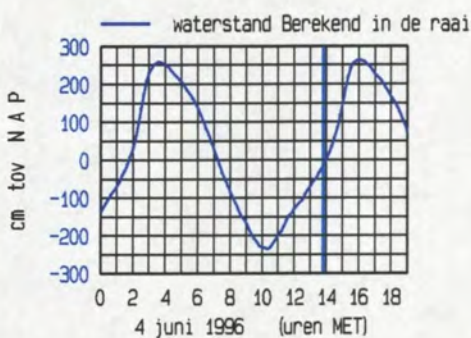
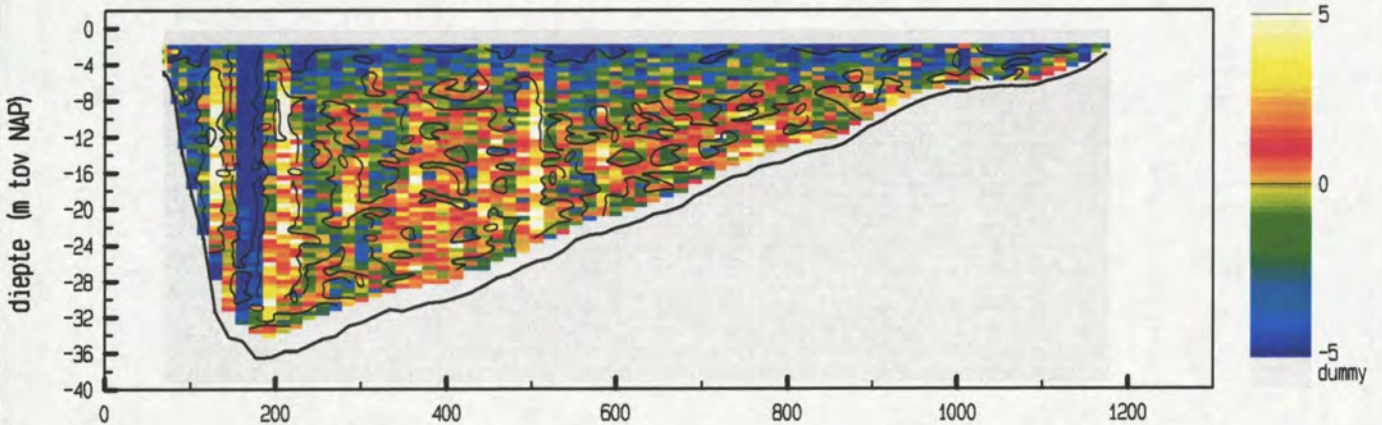

maximum gemiddelde stroom-
 snelheid in de vertikaal

afstand uit nulpunt : 177 m
 stroomsnelheid : 80 cm/sec
 stroomrichting : 118 °

doorstroomoppervlak : 21994 m²
 raaidebiet : -13999 m³/sec

snelheid loodrecht op de raai (cm/sec)

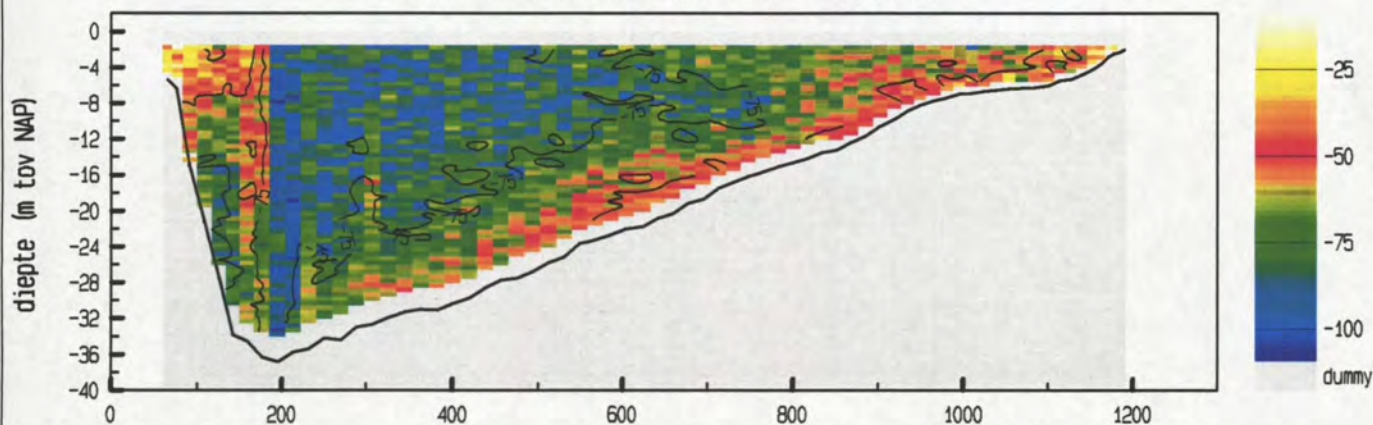

snelheid evenwijdig aan de raai (cm/sec)

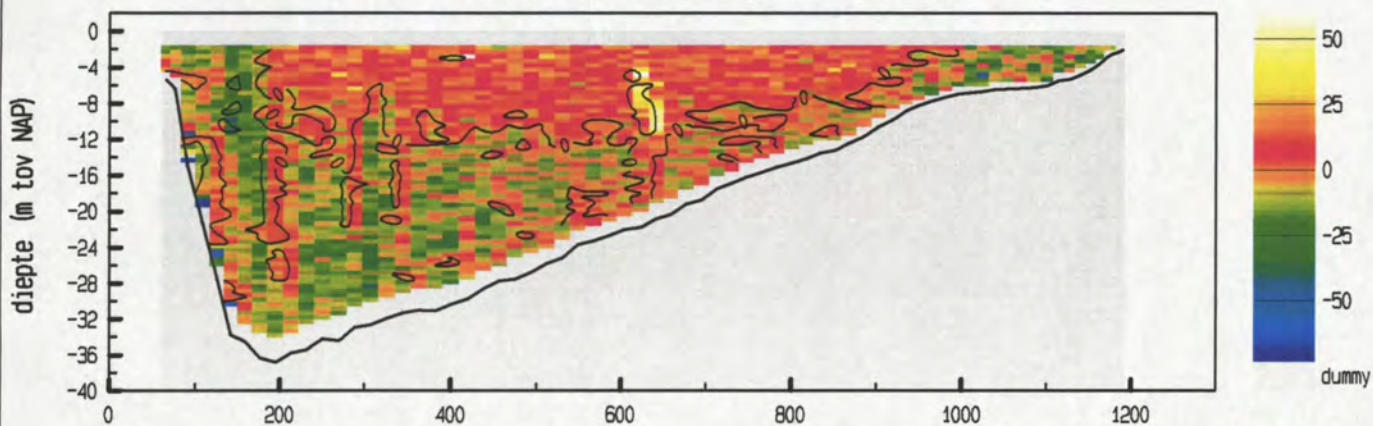

vertikale snelheid (cm/sec)

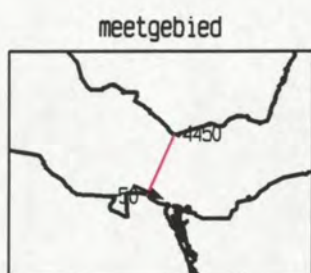
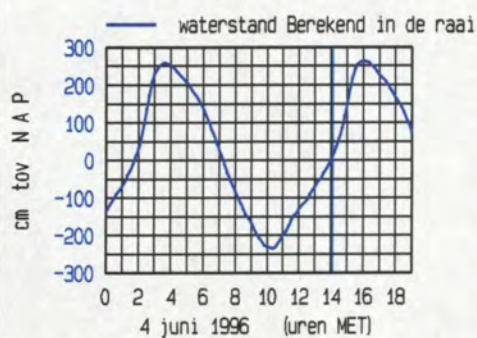
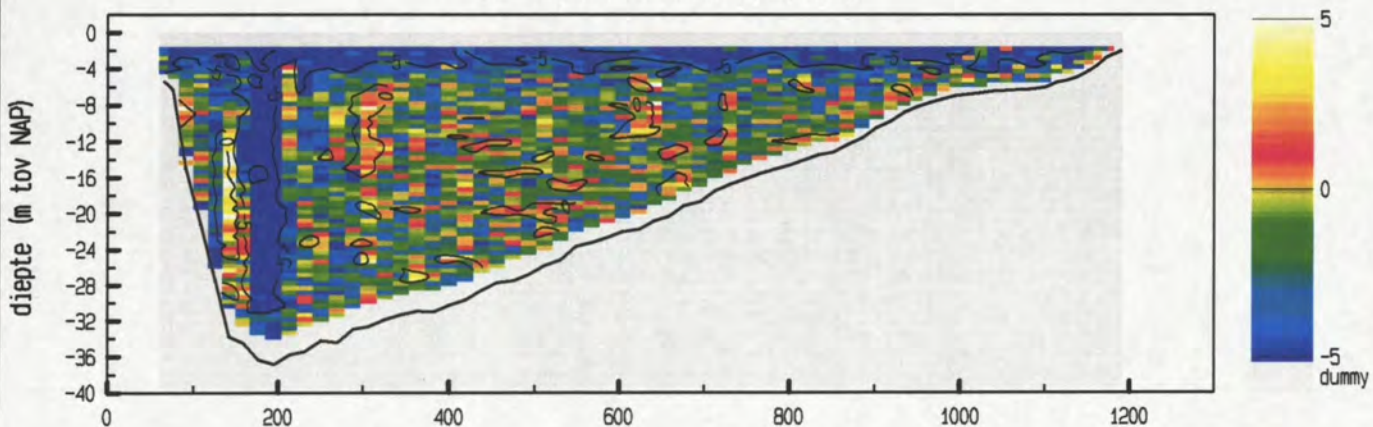

maximum gemiddelde stroom-
 snelheid in de vertikaal

afstand uit nulpunt : 195 m
 stroomsnelheid : 88 cm/sec
 stroomrichting : 115 °

doorstroomoppervlak : 22339 m²
 raaidbiet : -15235 m³/sec

snelheid loodrecht op de raai (cm/sec)

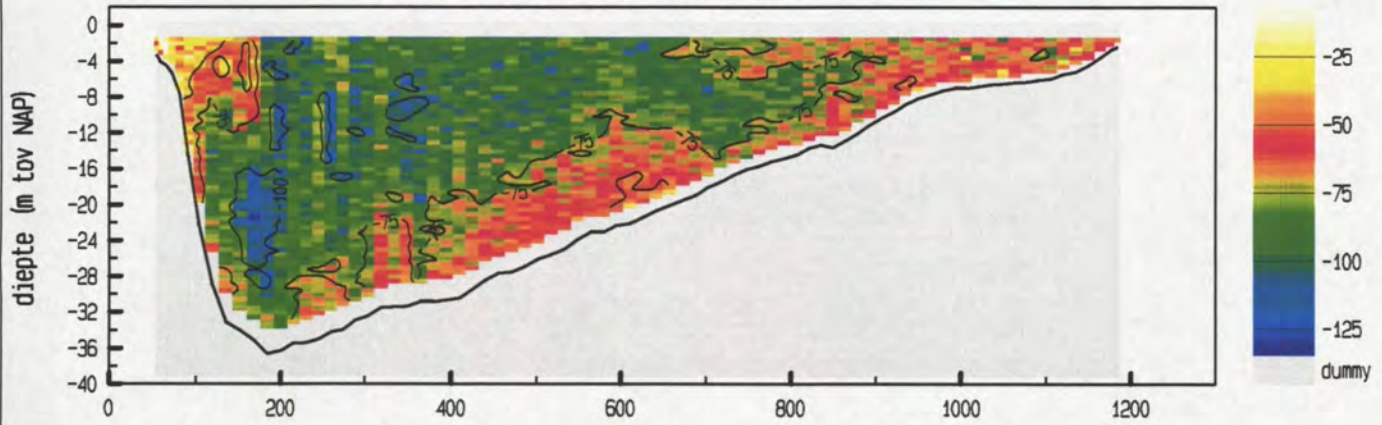

snelheid evenwijdig aan de raai (cm/sec)

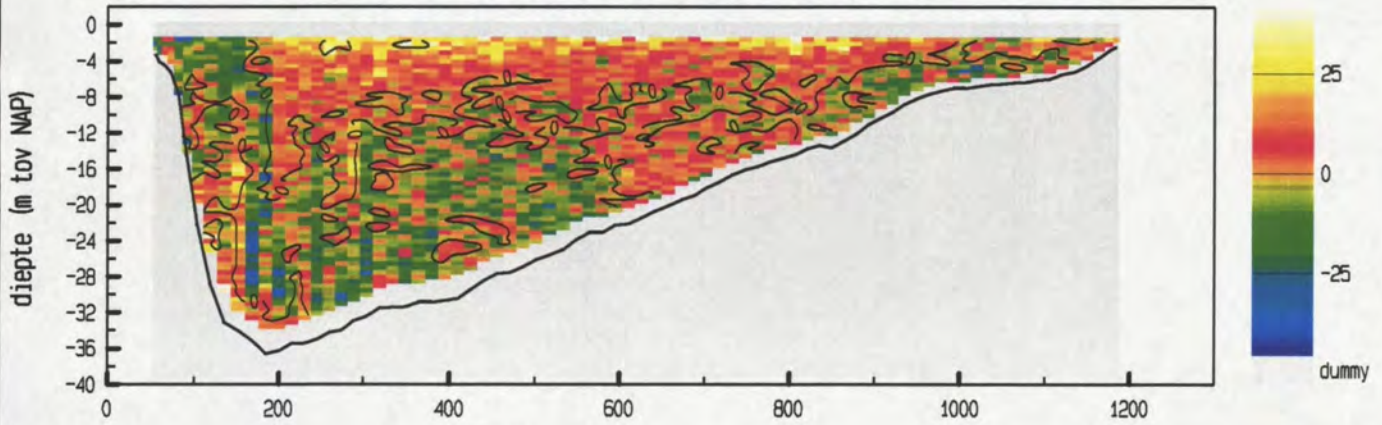

vertikale snelheid (cm/sec)

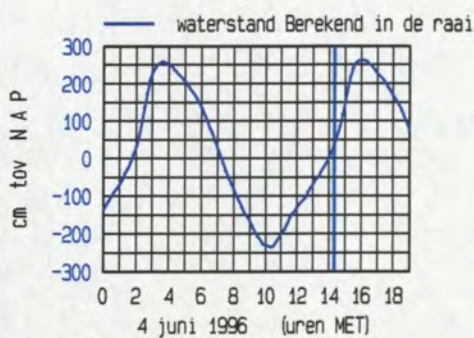
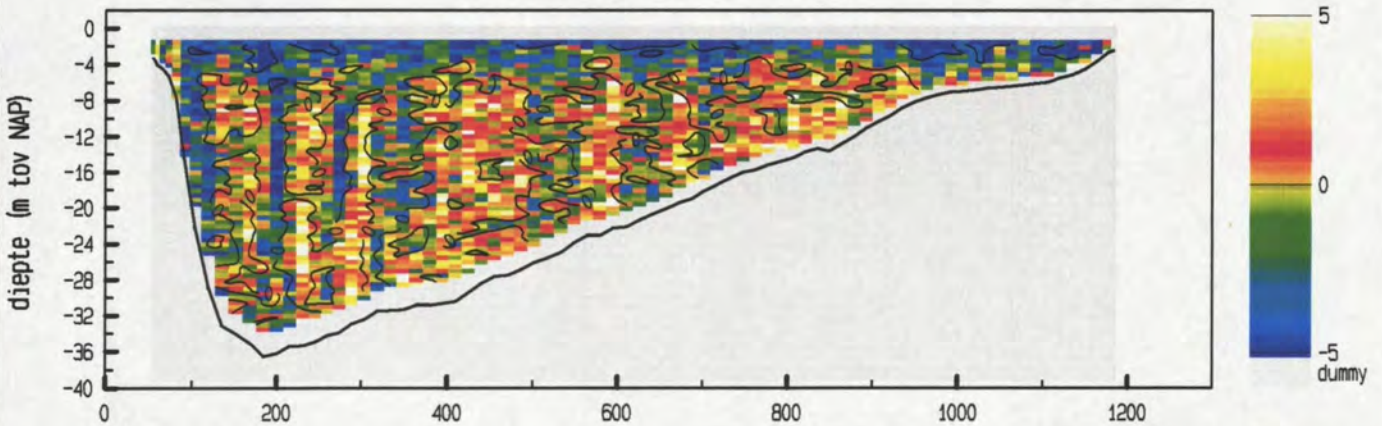

maximum gemiddelde stroom-
 snelheid in de vertikaal

afstand uit nulpunt : 200 m
 stroomsnelheid : 97 cm/sec
 stroomrichting : 115 °

doorstroomoppervlak : 22707 m²
 raaidebiet : -17123 m³/sec

snelheid loodrecht op de raai (cm/sec)

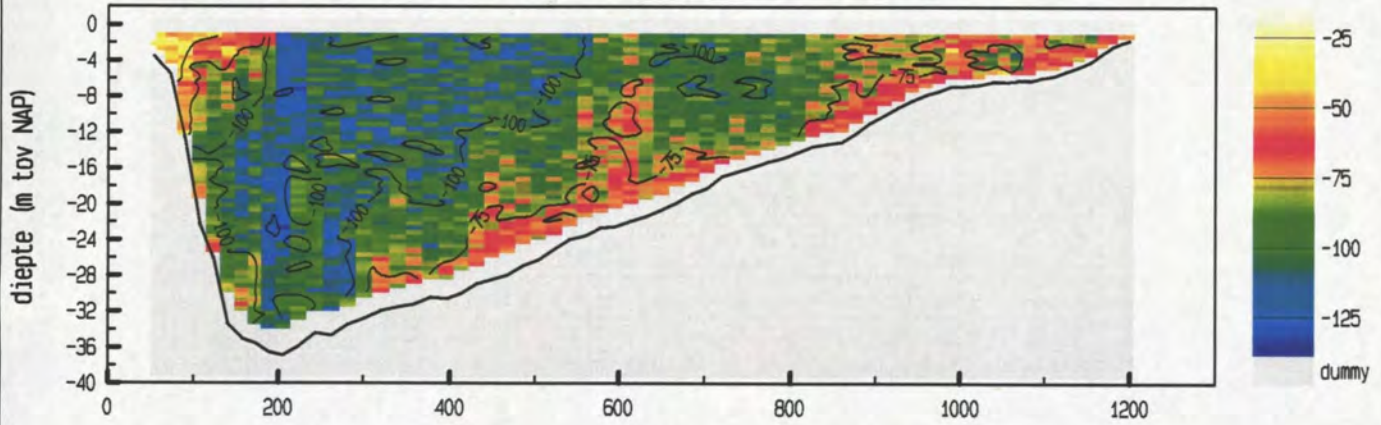

snelheid evenwijdig aan de raai (cm/sec)

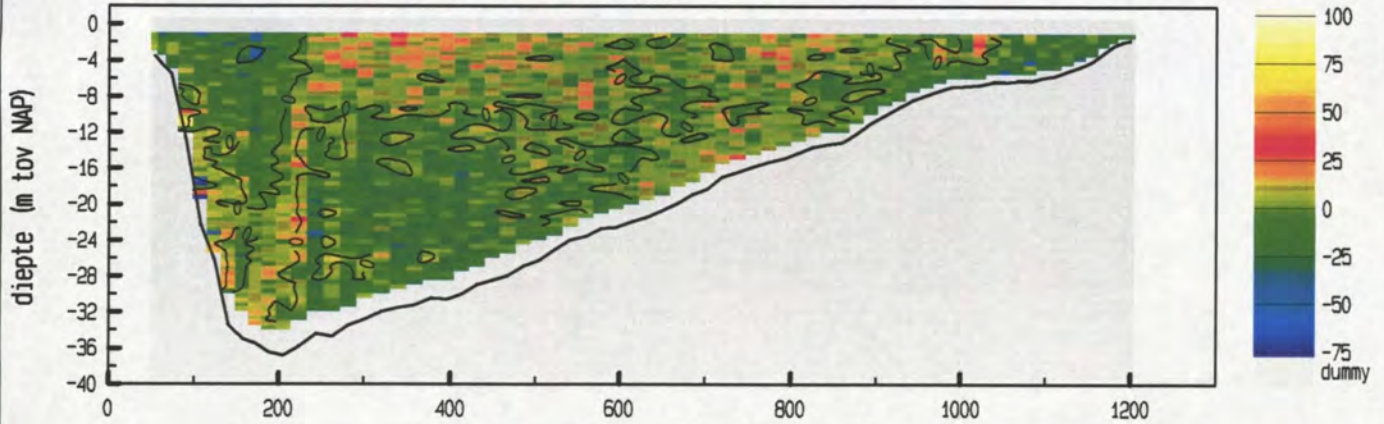

vertikale snelheid (cm/sec)

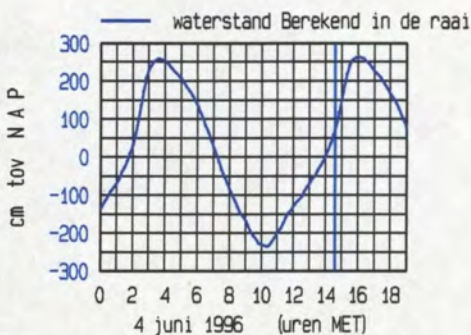
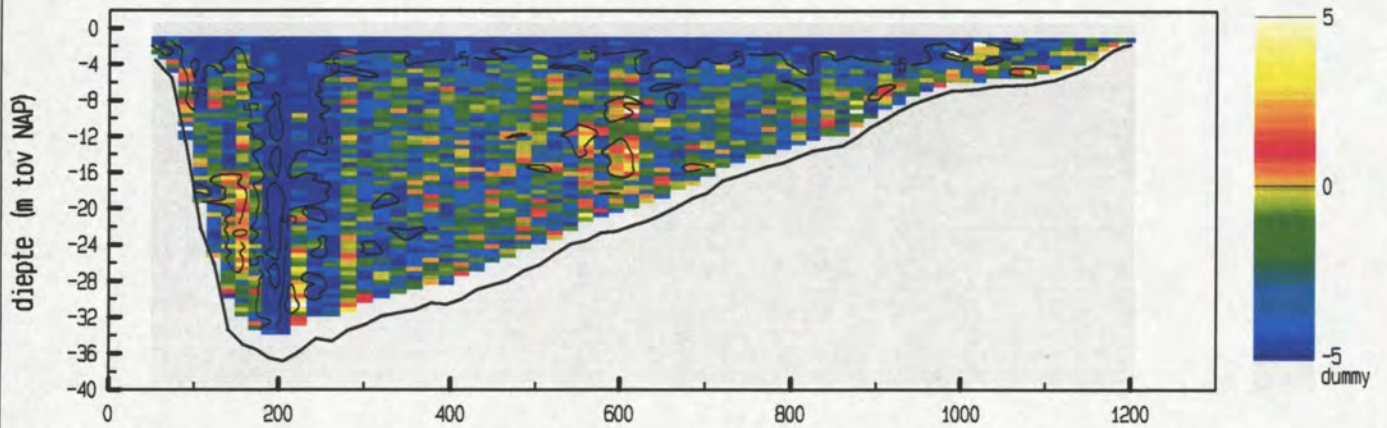

maximum gemiddelde stroom-
 snelheid in de vertikaal

afstand uit nulpunt : 205 m
 stroomsnelheid : 112 cm/sec
 stroomrichting : 113 °

doorstroomoppervlak : 23076 m²
 raaidebiet : -20157 m³/sec

snelheid loodrecht op de raai (cm/sec)

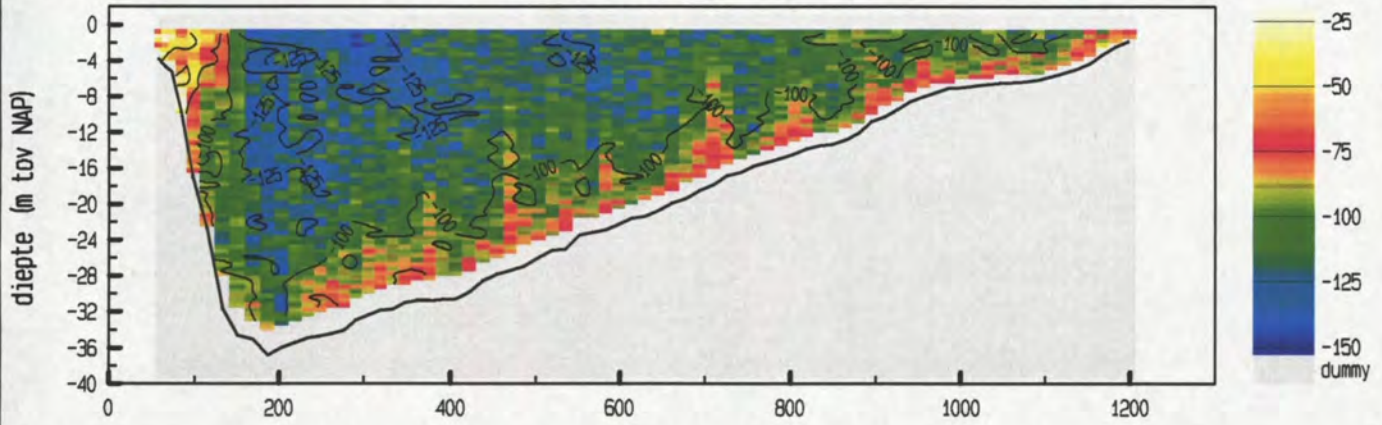

snelheid evenwijdig aan de raai (cm/sec)

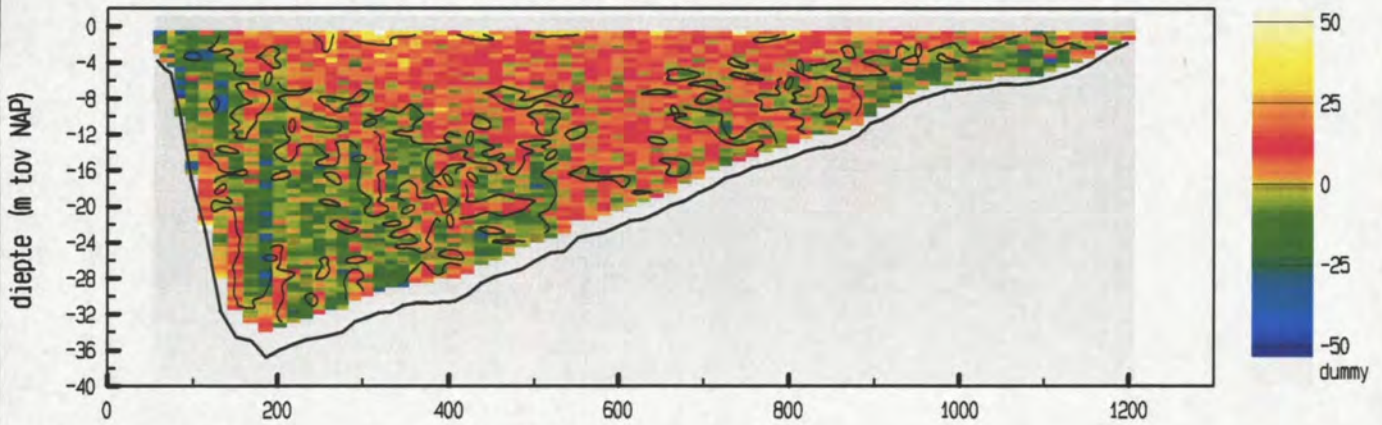

vertikale snelheid (cm/sec)

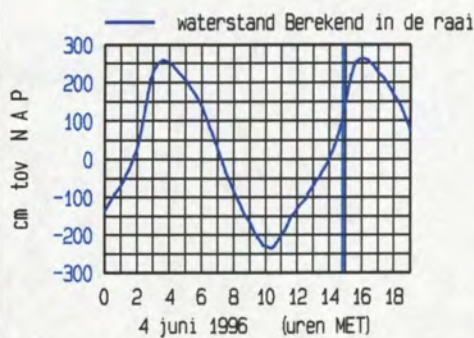
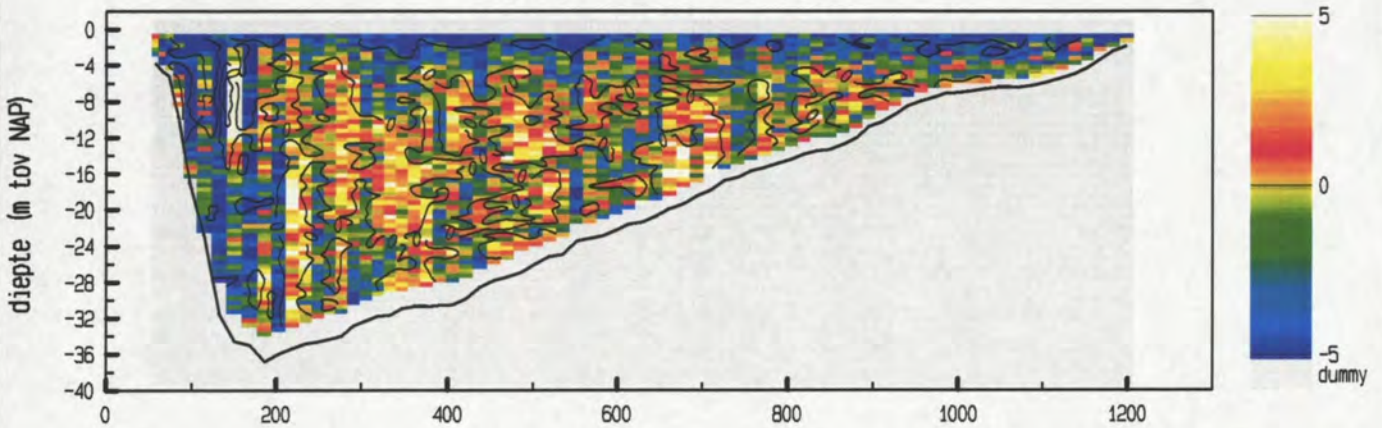

maximum gemiddelde stroom-
 snelheid in de vertikaal

afstand uit nulpunt : 203 m
 stroomsnelheid : 122 cm/sec
 stroomrichting : 113 °

doorstroomoppervlak : 23550 m²
 raai-debiet : -24037 m³/sec

snelheid loodrecht op de raai (cm/sec)

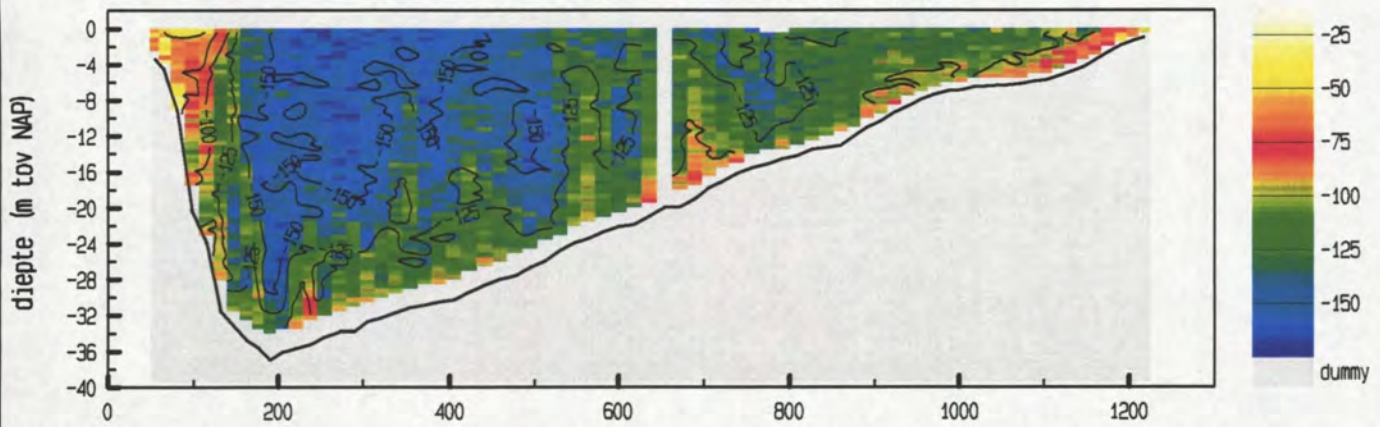

snelheid evenwijdig aan de raai (cm/sec)

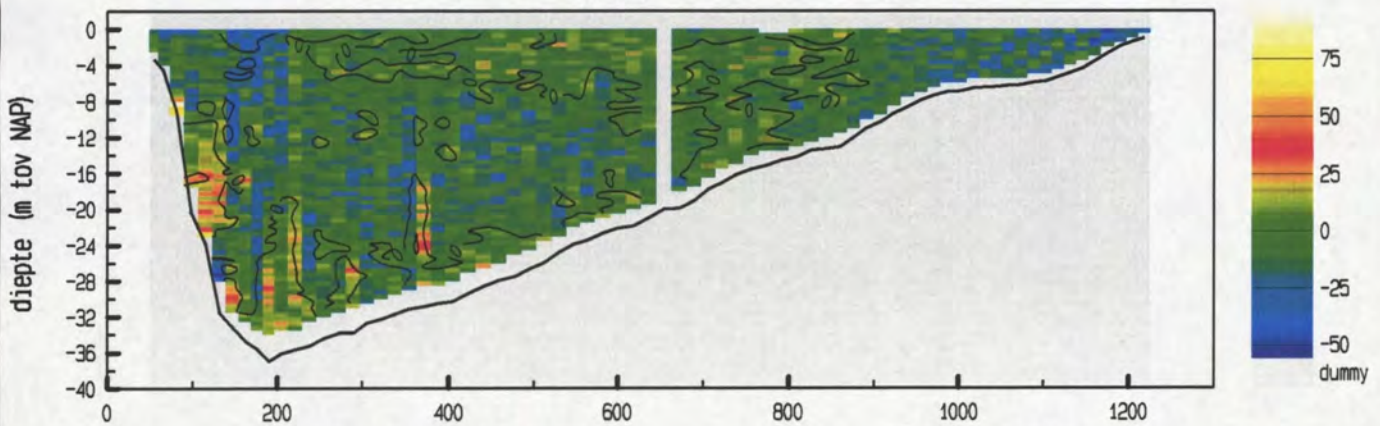

vertikale snelheid (cm/sec)

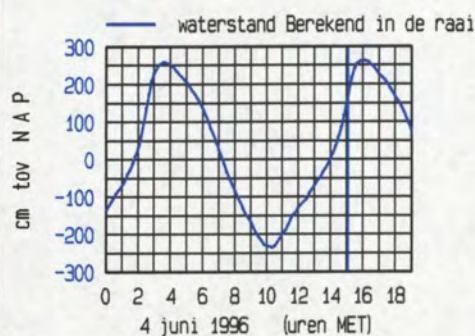
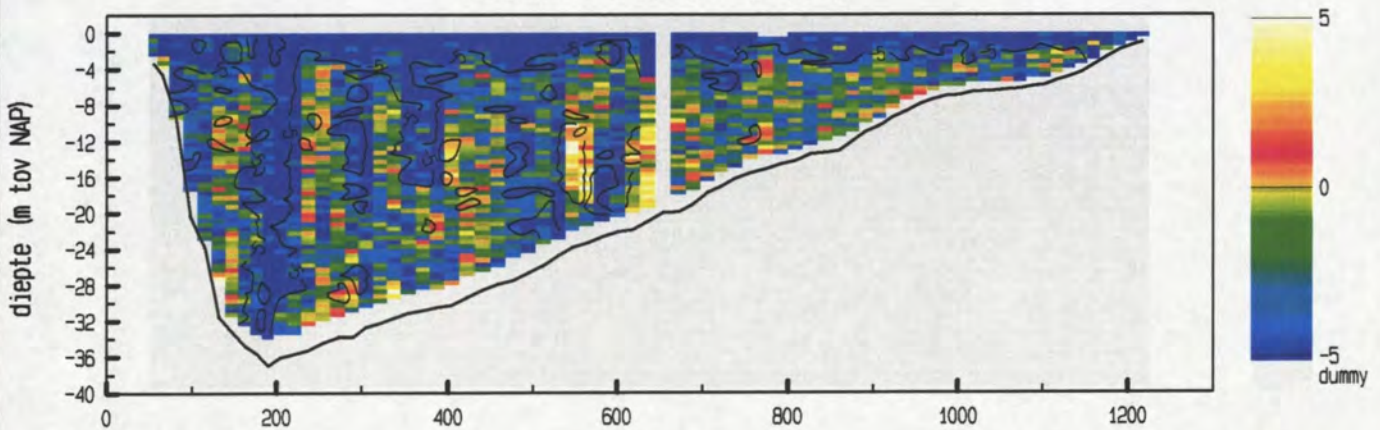

maximum gemiddelde stroom-
 snelheid in de vertikaal

afstand uit nulpunt : 204 m
 stroomsnelheid : 148 cm/sec
 stroomrichting : 111°

doorstroomoppervlak : 24261 m²
 raaidebiet : -29701 m³/sec

snelheid loodrecht op de raai (cm/sec)

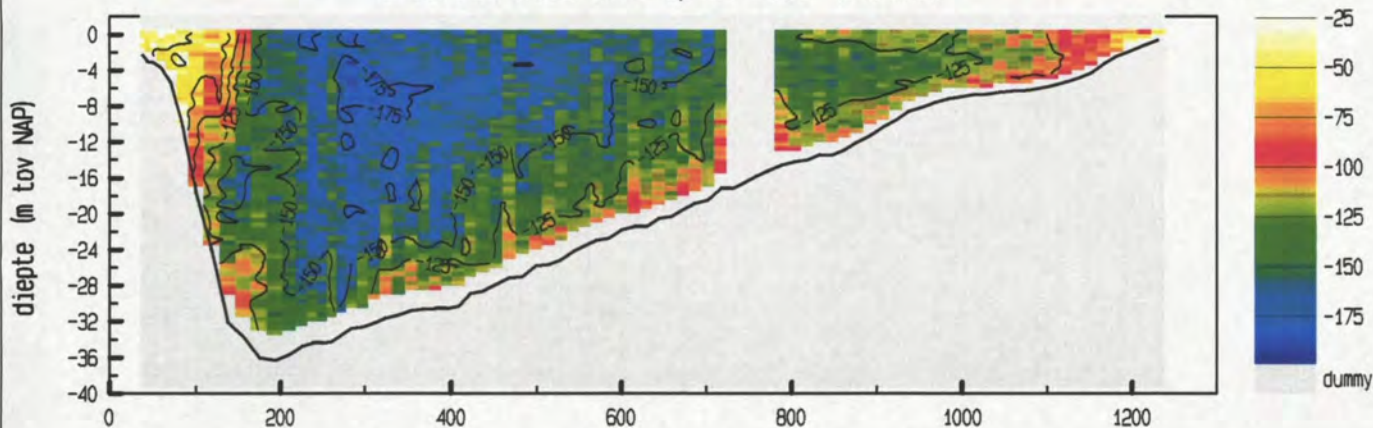

snelheid evenwijdig aan de raai (cm/sec)

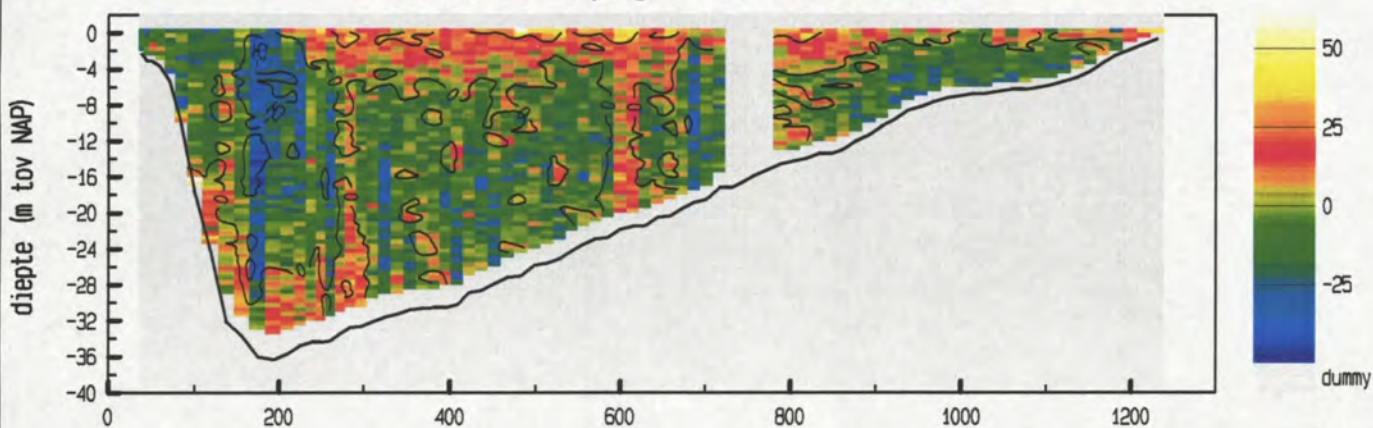

vertikale snelheid (cm/sec)

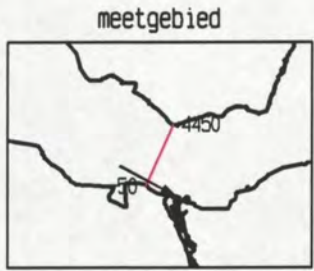
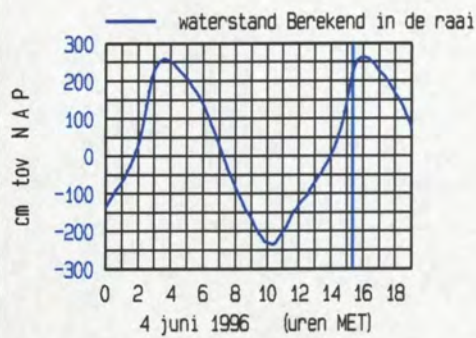
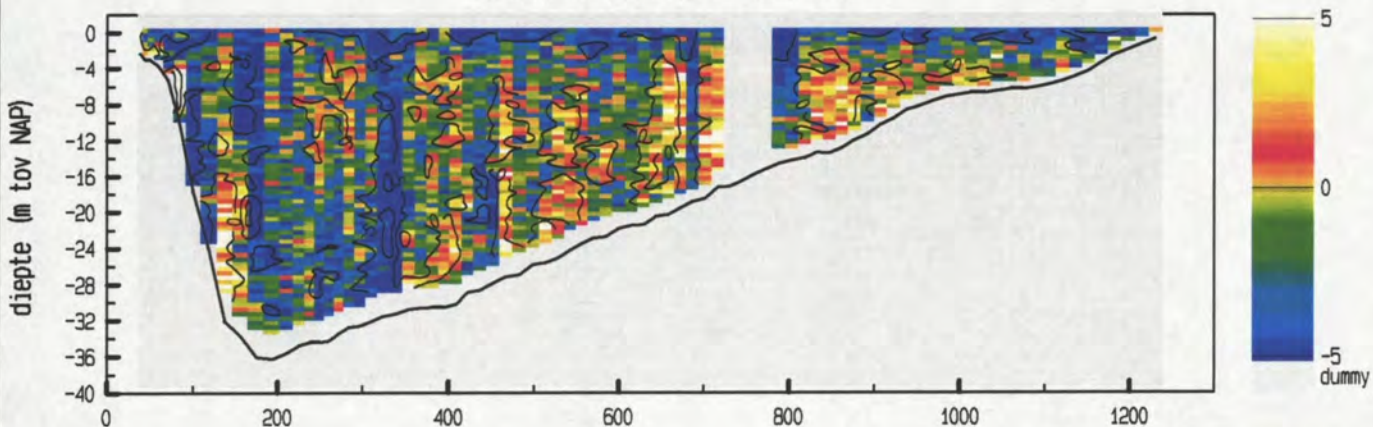

maximum gemiddelde stroom-
 snelheid in de vertikaal
 afstand uit nulpunt : 284 m
 stroomsnelheid : 168 cm/sec
 stroomrichting : 119 °
 doorstroomoppervlak : 24801 m²
 raaidebiet : -32861 m³/sec

snelheid loodrecht op de raai (cm/sec)

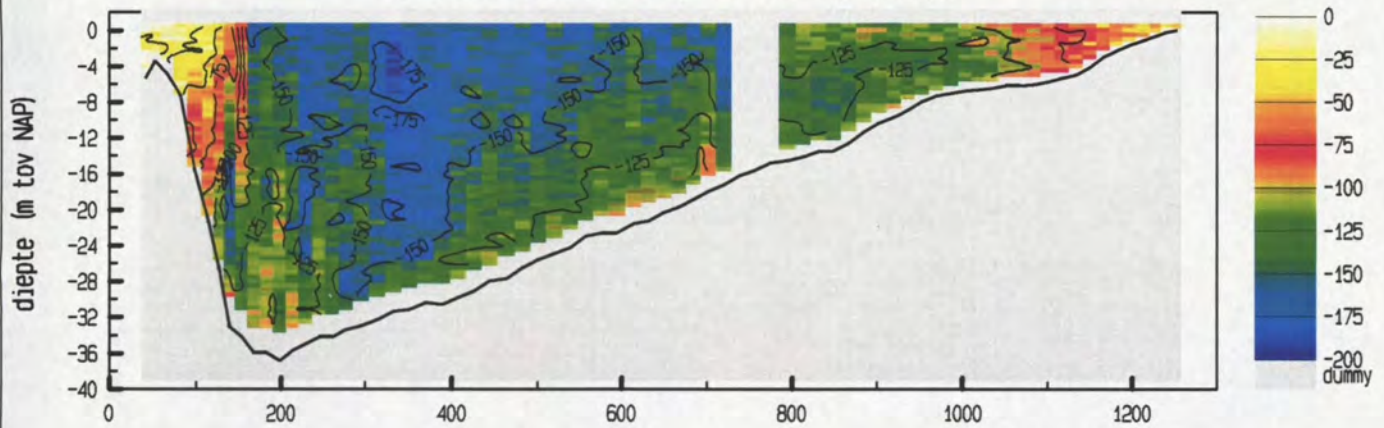

snelheid evenwijdig aan de raai (cm/sec)

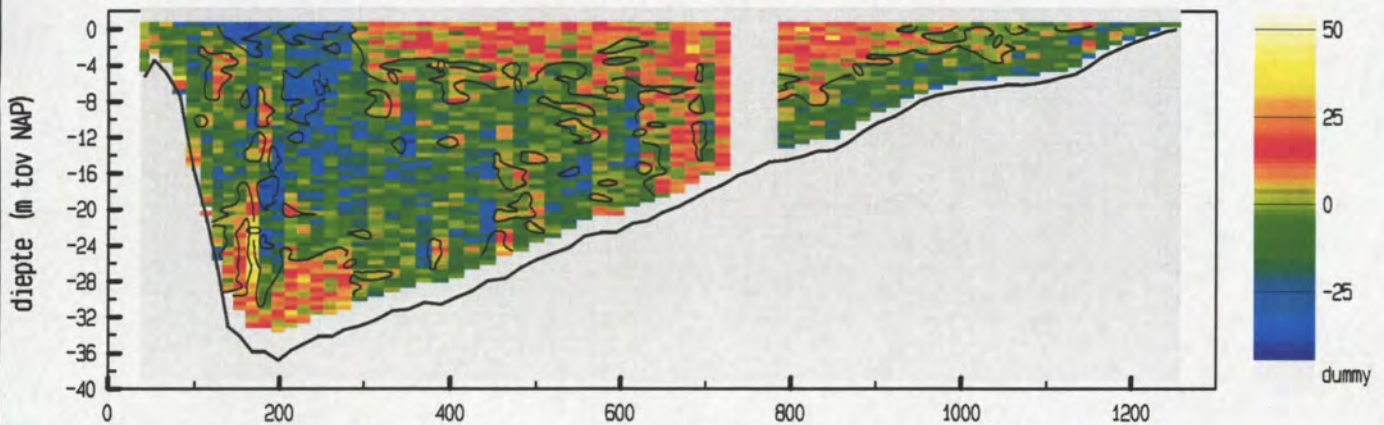

vertikale snelheid (cm/sec)

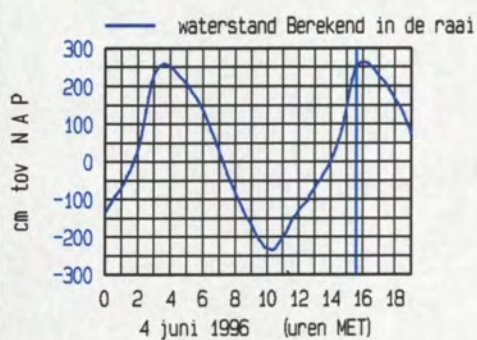
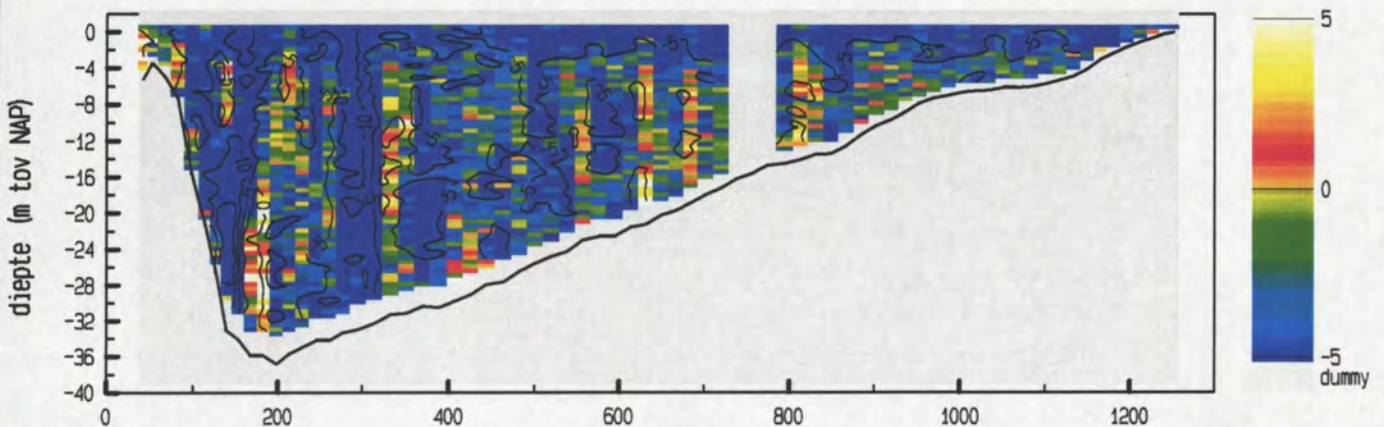

maximum gemiddelde stroom-
 snelheid in de vertikaal

afstand uit nulpunt : 333 m
 stroomsnelheid : 165 cm/sec
 stroomrichting : 113 °

doorstroomoppervlak : 25071 m²
 raaidebiet : -32020 m³/sec

snelheid loodrecht op de raai (cm/sec)

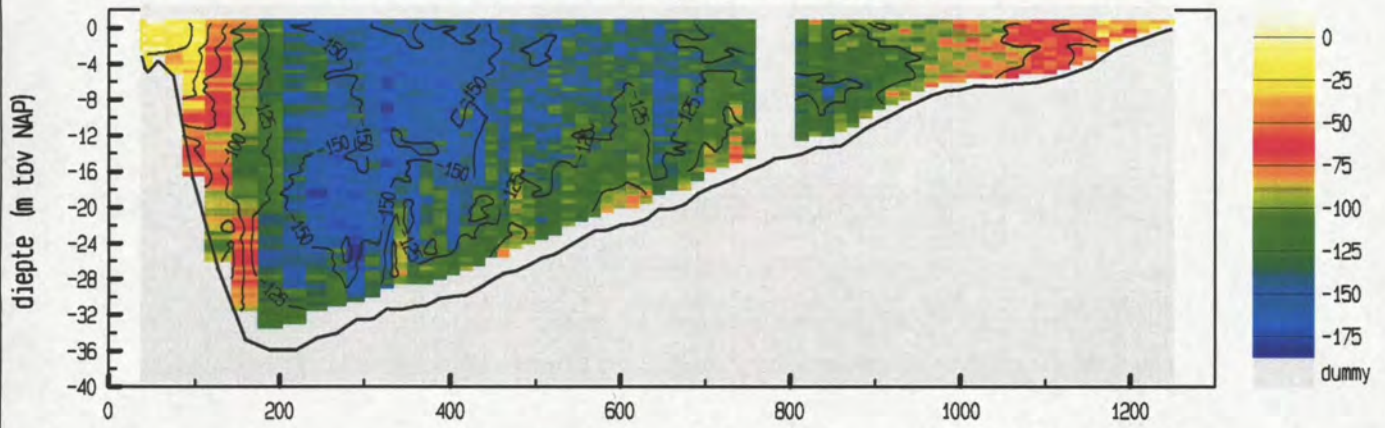

snelheid evenwijdig aan de raai (cm/sec)

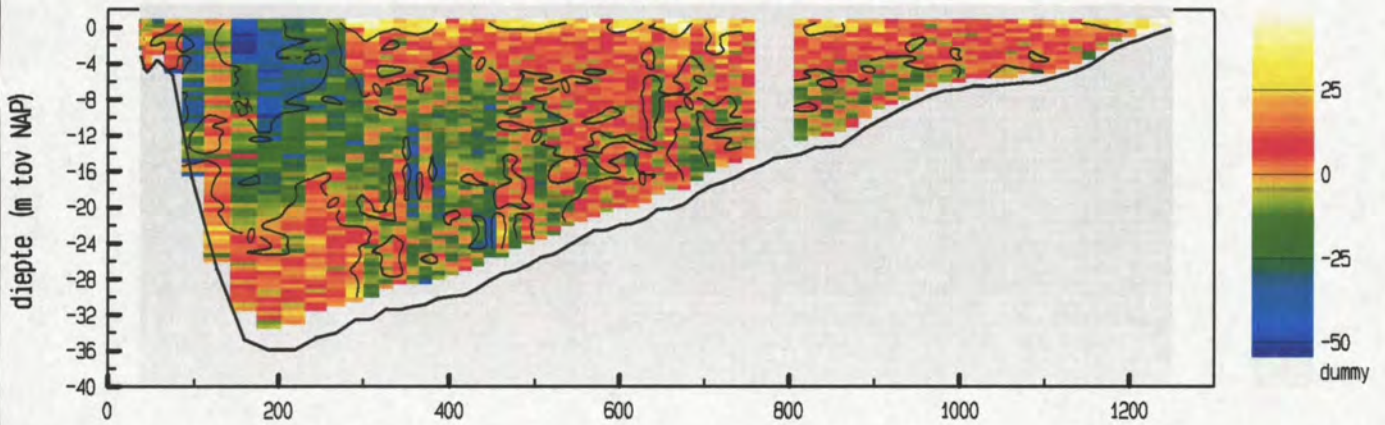

vertikale snelheid (cm/sec)

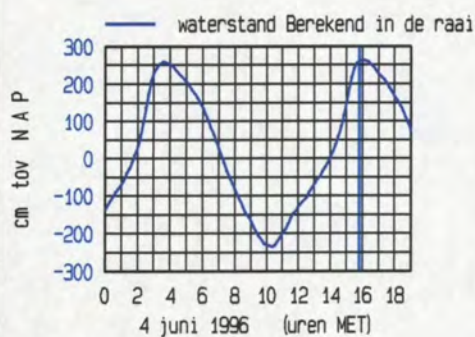
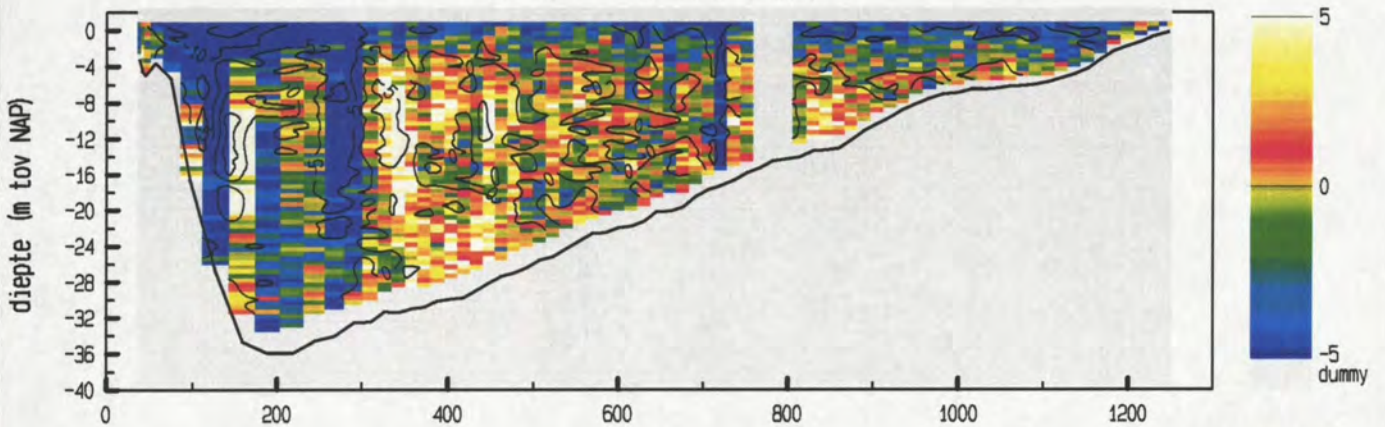

meetgebied

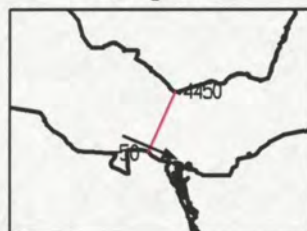

maximum gemiddelde stroom-
 snelheid in de vertikaal

afstand uit nulpunt : 327 m
 stroomsnelheid : 155 cm/sec
 stroomrichting : 113 °

doorstroomoppervlak : 25274 m²
 raaidebiet : -29193 m³/sec

snelheid loodrecht op de raai (cm/sec)

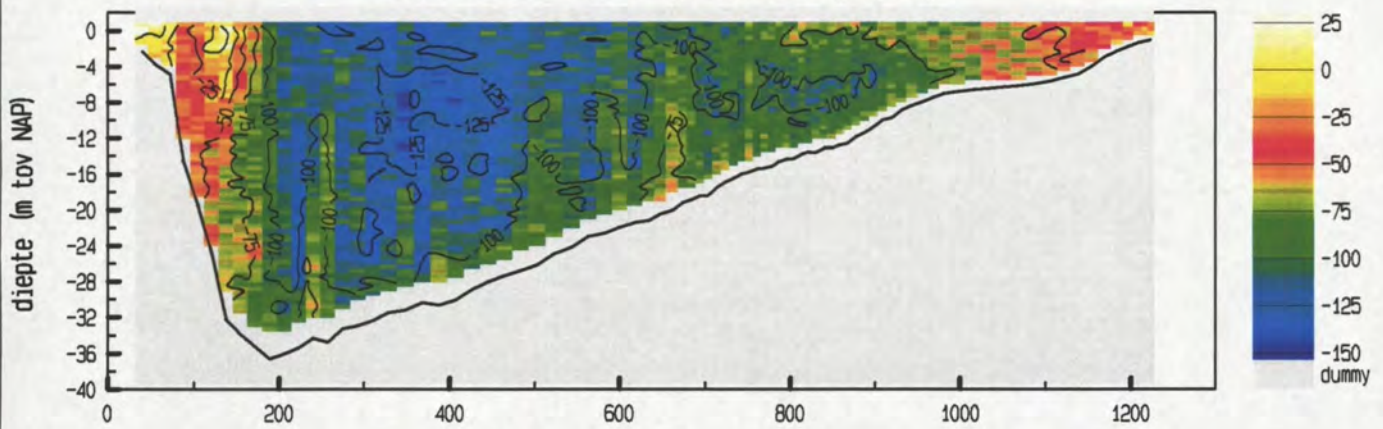

snelheid evenwijdig aan de raai (cm/sec)

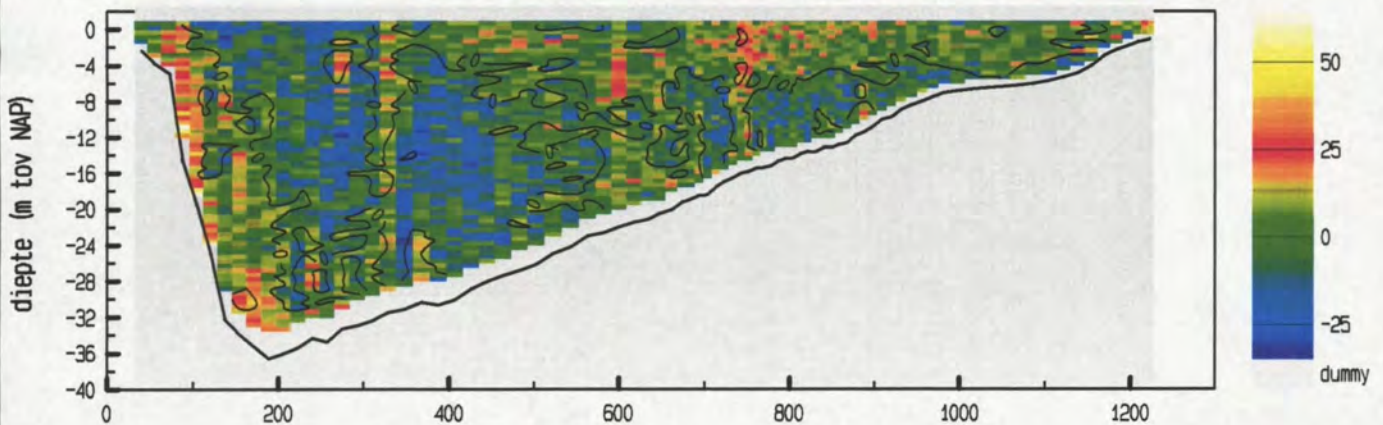

vertikale snelheid (cm/sec)

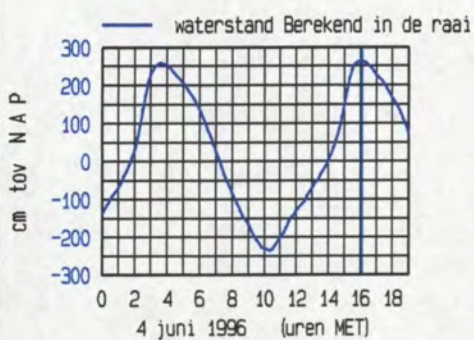
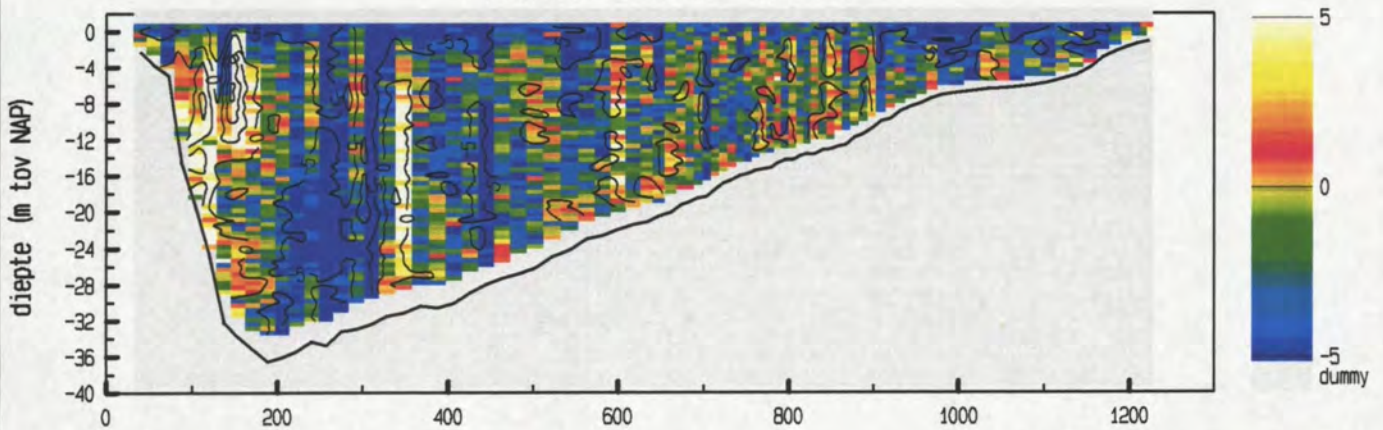

maximum gemiddelde stroom-
 snelheid in de vertikaal

afstand uit nulpunt : 368 m
 stroomsnelheid : 121 cm/sec
 stroomrichting : 111 °

doorstroomoppervlak : 25281 m²
 raaidebiet : -22556 m³/sec

snelheid loodrecht op de raai (cm/sec)

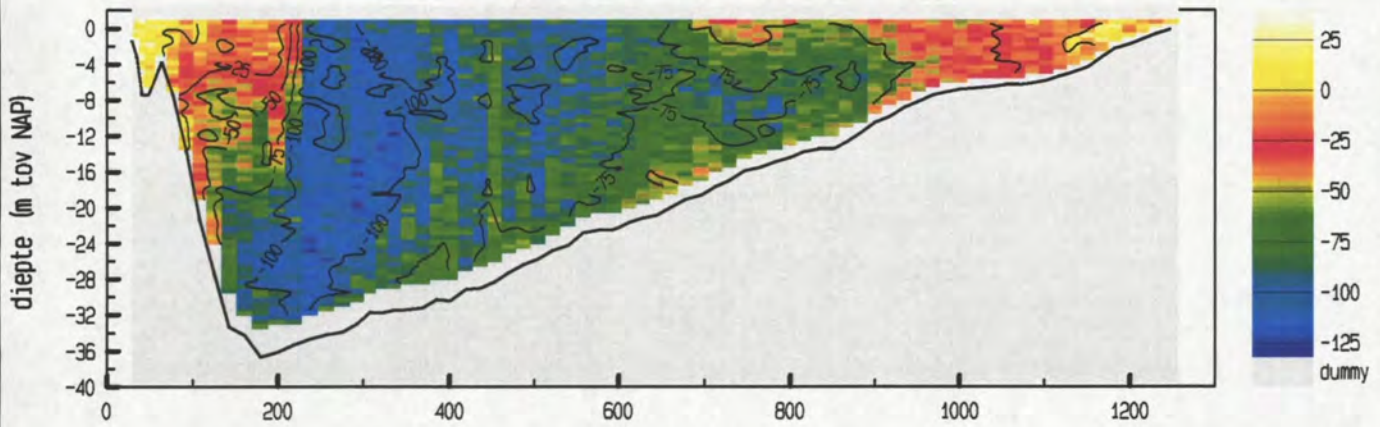

snelheid evenwijdig aan de raai (cm/sec)

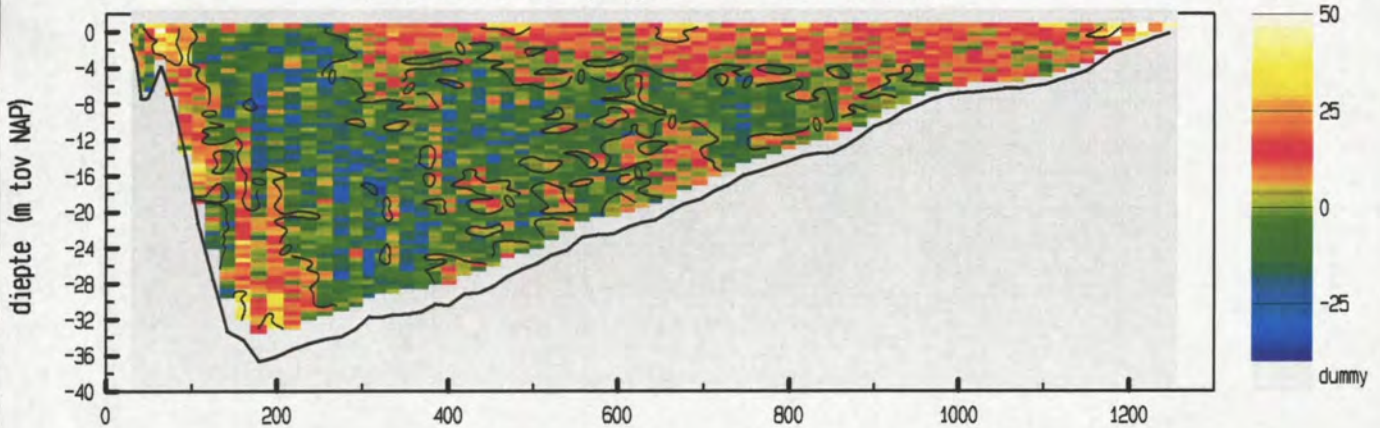

vertikale snelheid (cm/sec)

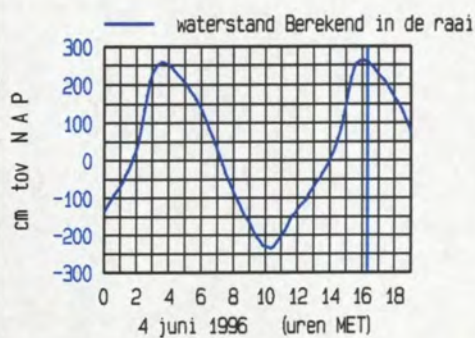
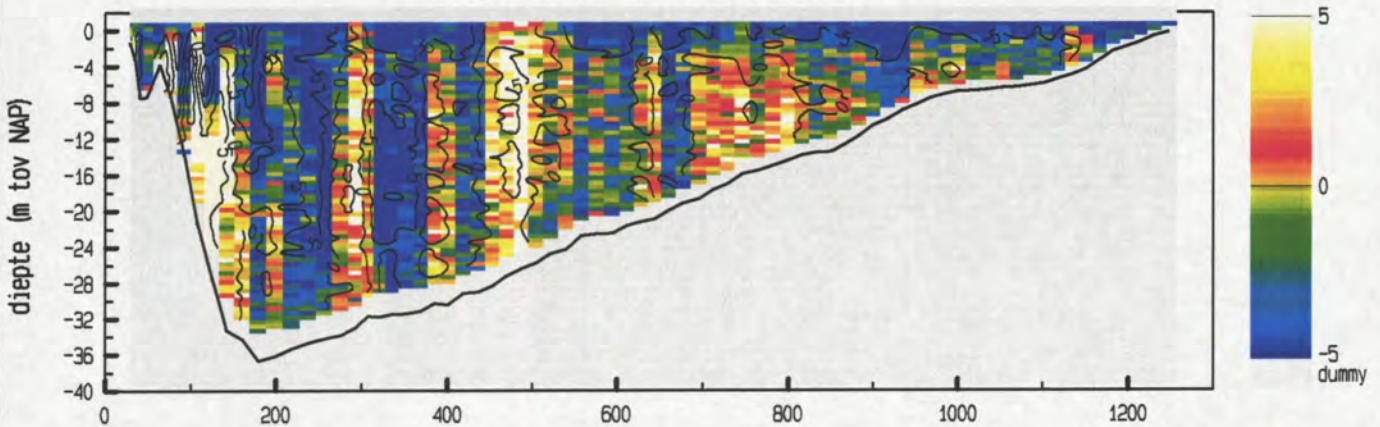

maximum gemiddelde stroom-
 snelheid in de vertikaal

afstand uit nulpunt : 237 m
 stroomsnelheid : 105 cm/sec
 stroomrichting : 112°

doorstroomoppervlak : 25477 m²
 raaidbiet : -17617 m³/sec

snelheid loodrecht op de raai (cm/sec)

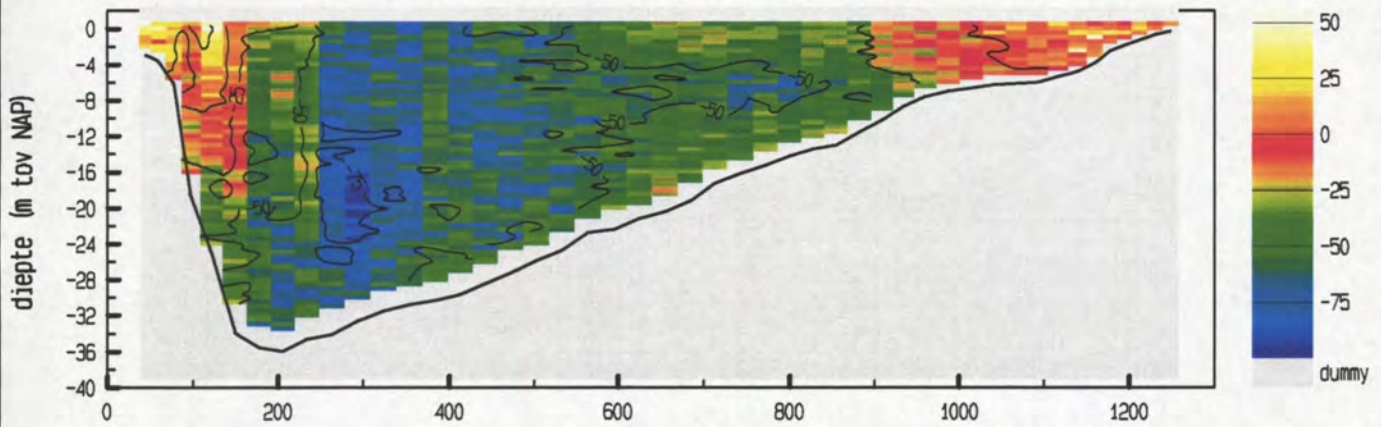

snelheid evenwijdig aan de raai (cm/sec)

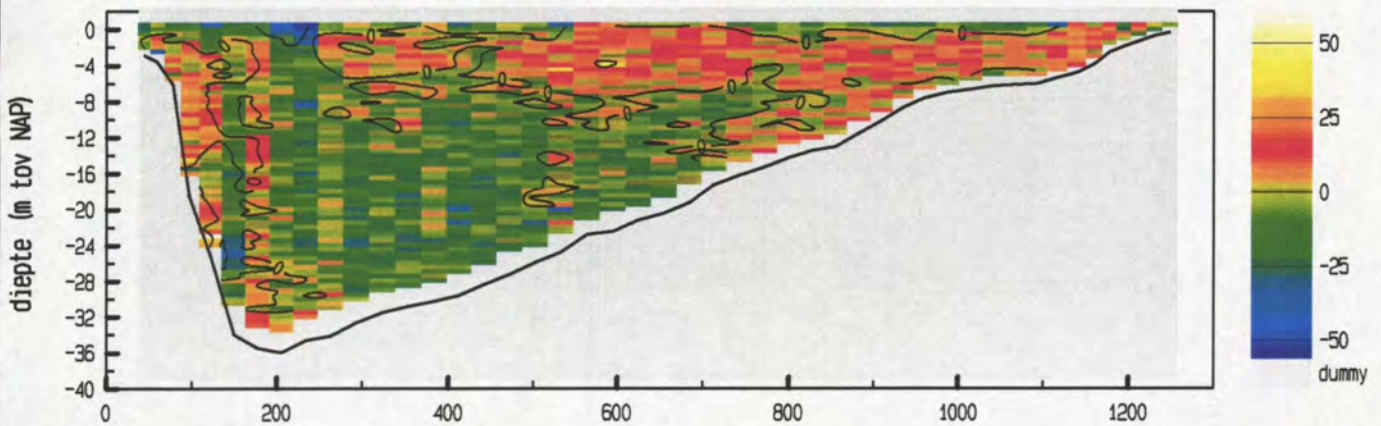

vertikale snelheid (cm/sec)

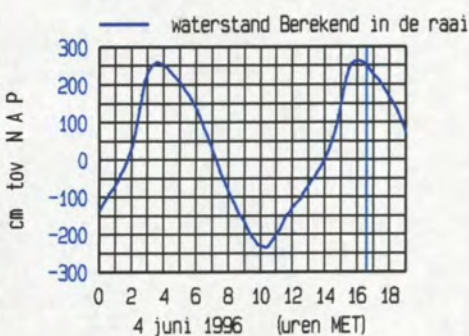
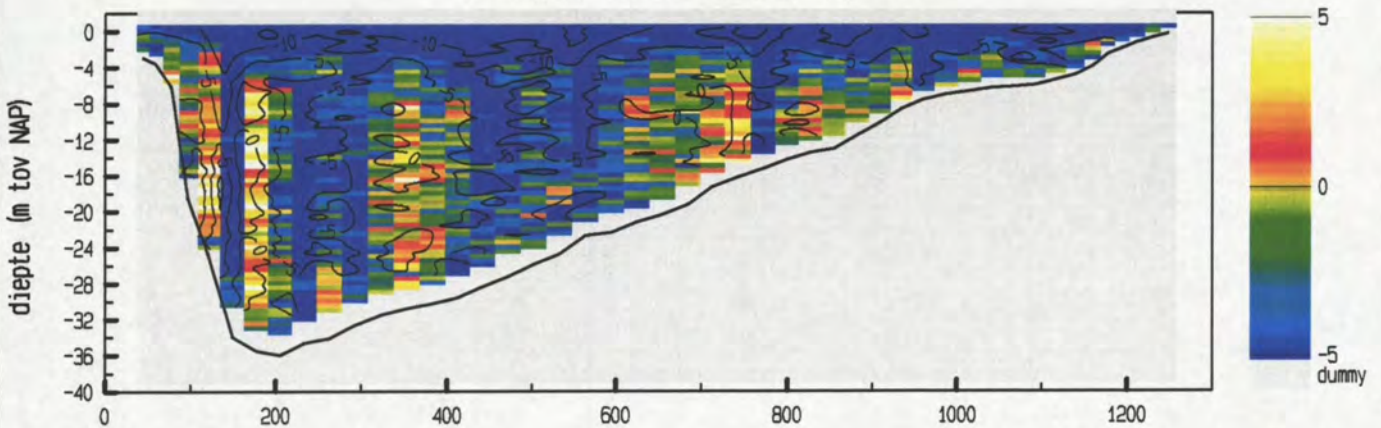

meetgebied



maximum gemiddelde stroom-
 snelheid in de vertikaal

afstand uit nulpunt : 293 m
 stroomsnelheid : 74 cm/sec
 stroomrichting : 107 °

doorstroomoppervlak : 25078 m²
 raaidebiet : -10604 m³/sec

snelheid loodrecht op de raai (cm/sec)

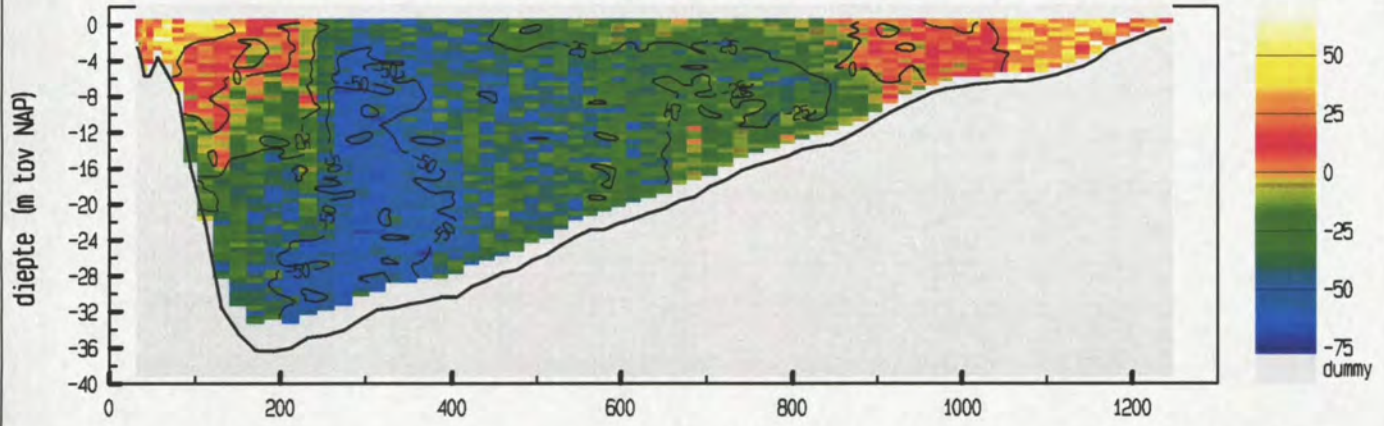

snelheid evenwijdig aan de raai (cm/sec)

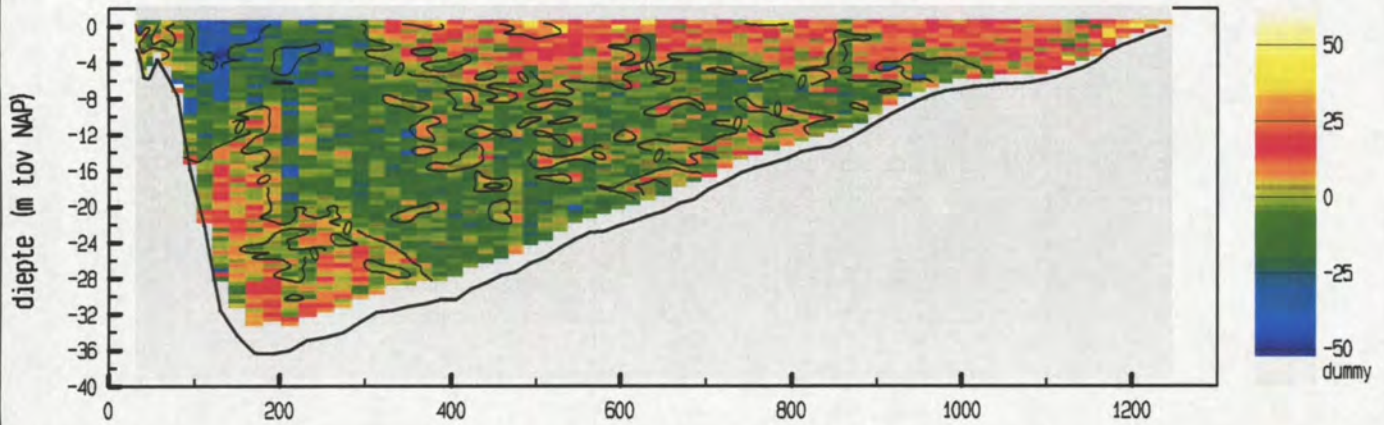

vertikale snelheid (cm/sec)

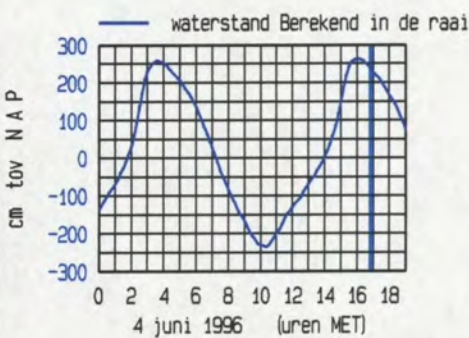
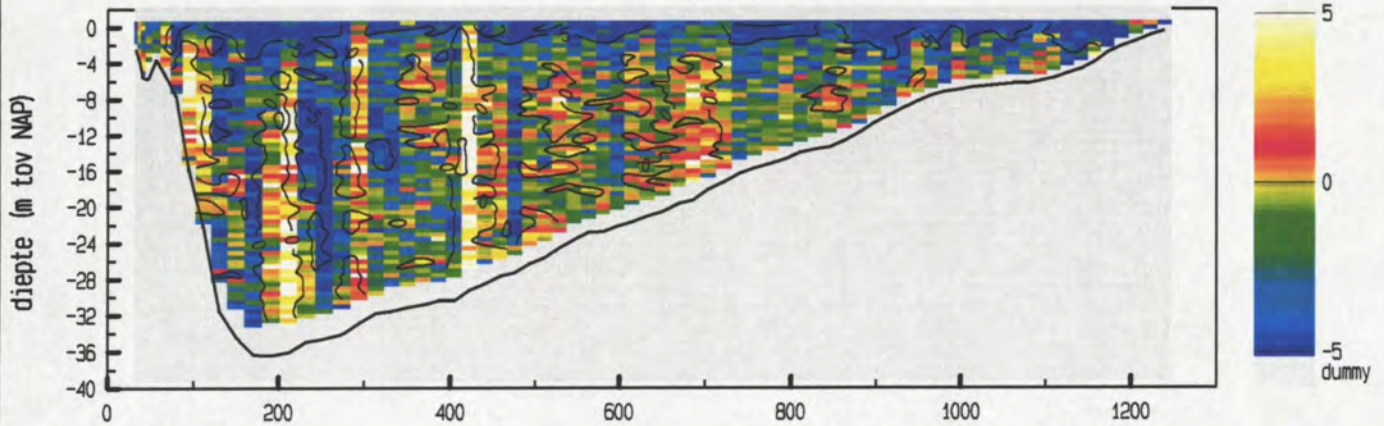

meetgebied



maximum gemiddelde stroom-
 snelheid in de vertikaal

afstand uit nulpunt : 295 m

stroomsnelheid : 54 cm/sec

stroomrichting : 107 °

doorstroomoppervlak : 25198 m²

raaidebiet : -5960 m³/sec

snelheid loodrecht op de raai (cm/sec)

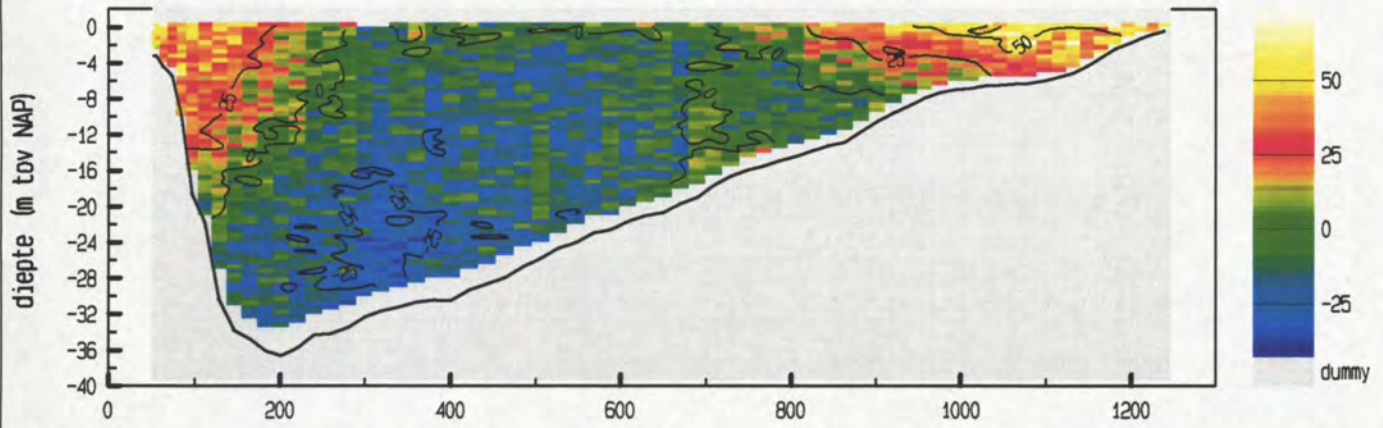

snelheid evenwijdig aan de raai (cm/sec)

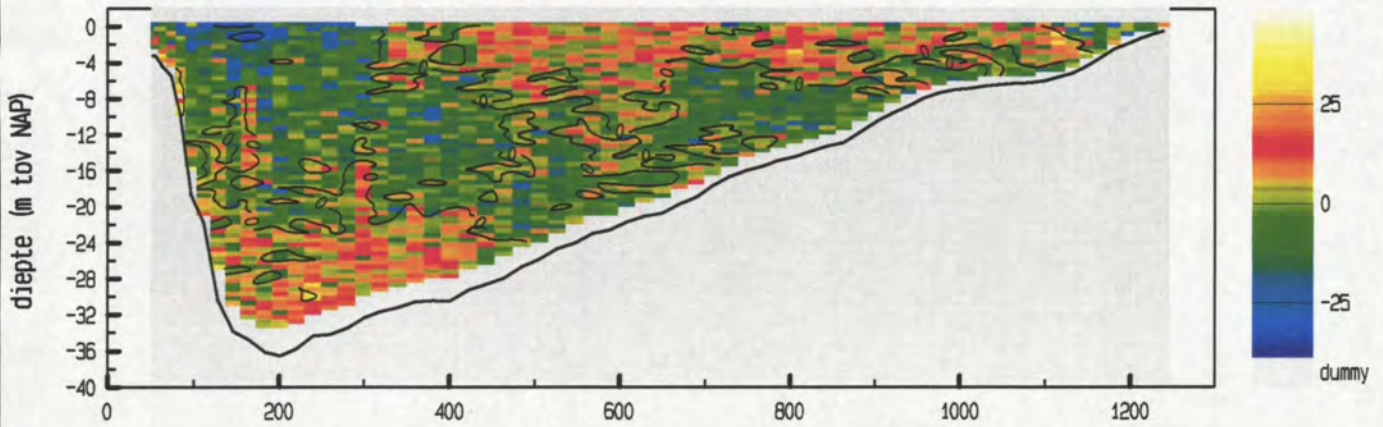

vertikale snelheid (cm/sec)

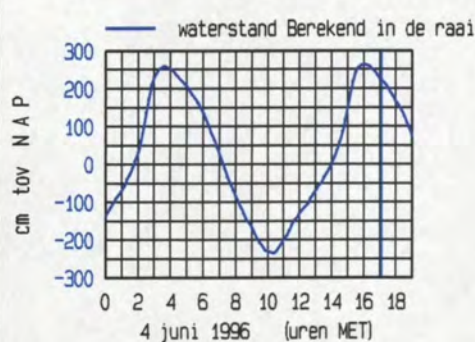
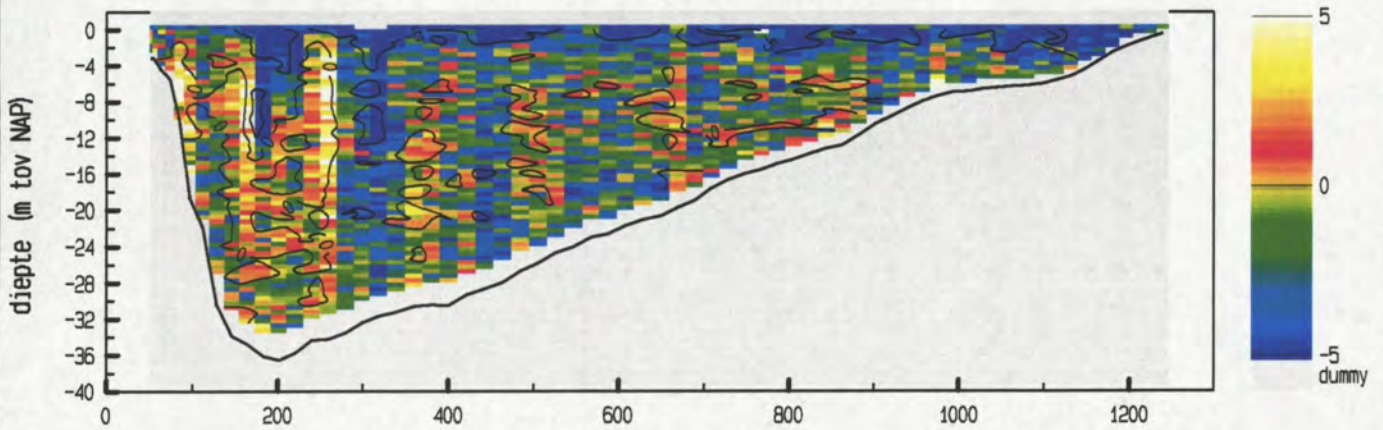

maximum gemiddelde stroom-
 snelheid in de vertikaal

afstand uit nulpunt : 1181 m

stroomsnelheid : 57 cm/sec

stroomrichting : 306 °

doorstroomoppervlak : 24844 m²

raaidebiet : -235 m³/sec

snelheid loodrecht op de raai (cm/sec)

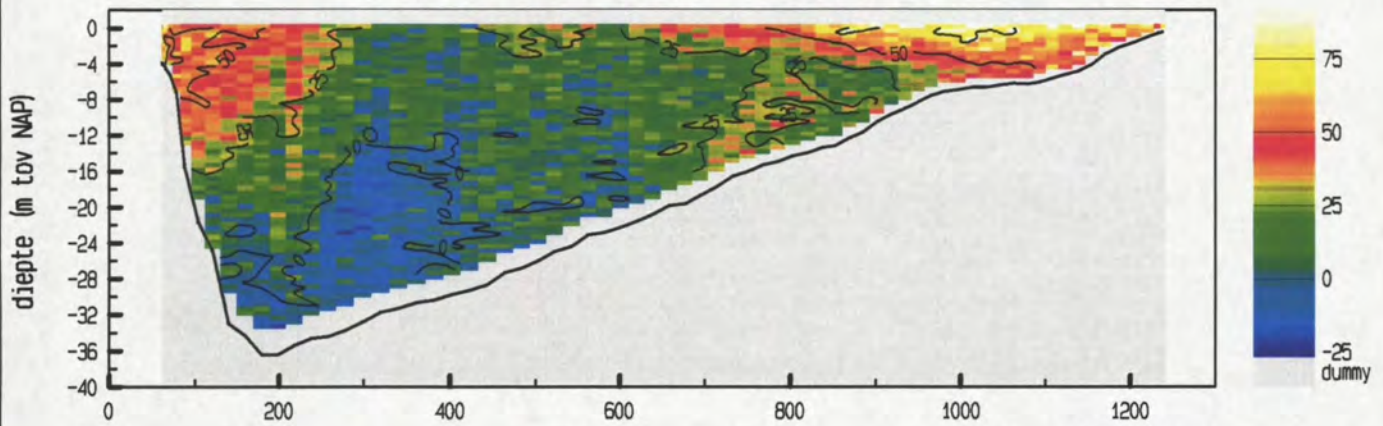

snelheid evenwijdig aan de raai (cm/sec)

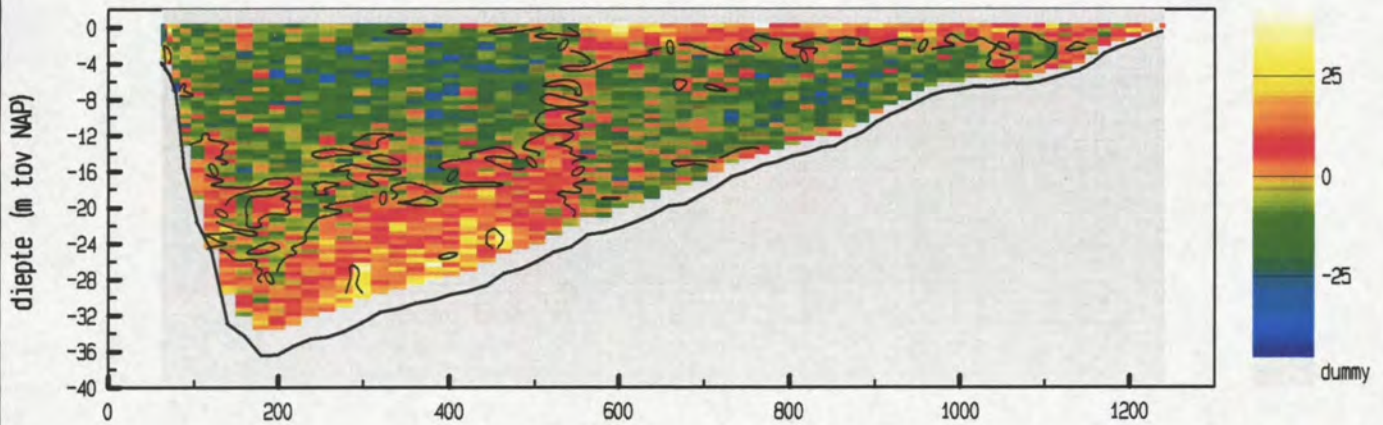

vertikale snelheid (cm/sec)

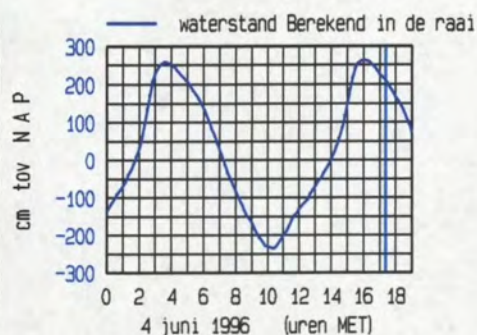
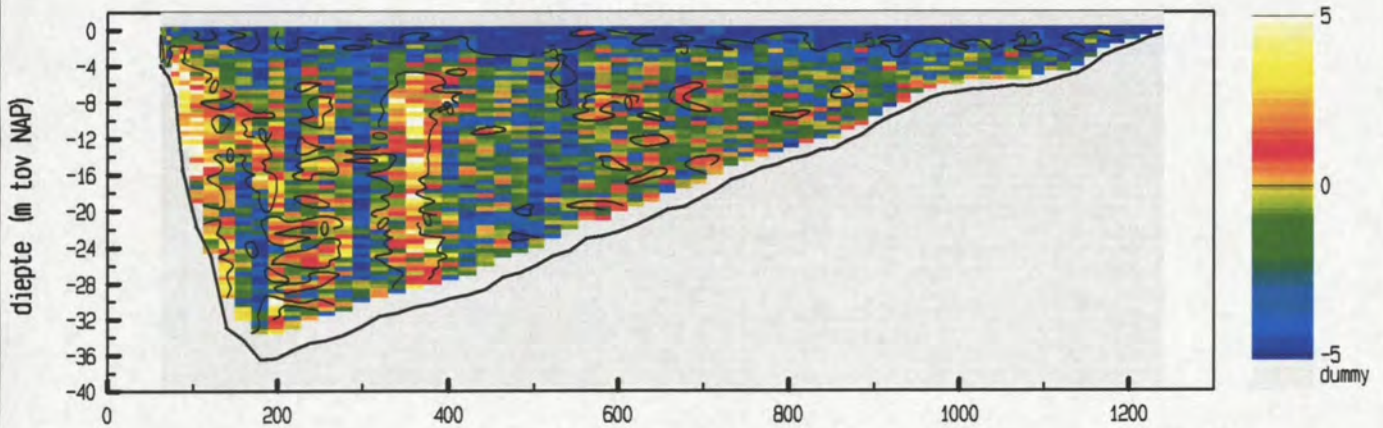

maximum gemiddelde stroom-
 snelheid in de vertikaal

afstand uit nulpunt : 1223 m

stroomsnelheid : 71 cm/sec

stroomrichting : 282 °

doorstroomoppervlak : 24634 m²

raaidebiet : 4850 m³/sec

snelheid loodrecht op de raai (cm/sec)

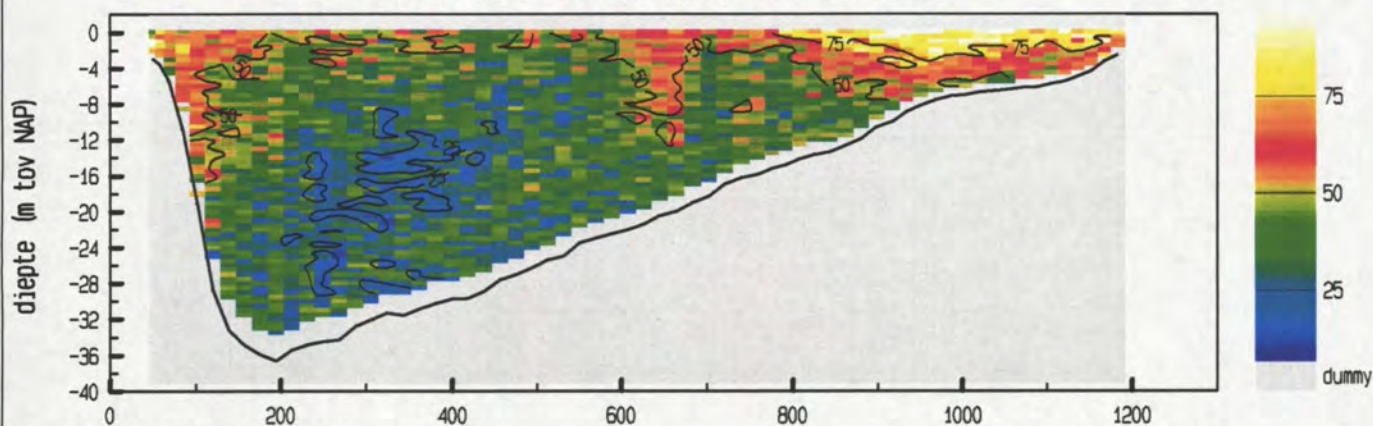

snelheid evenwijdig aan de raai (cm/sec)

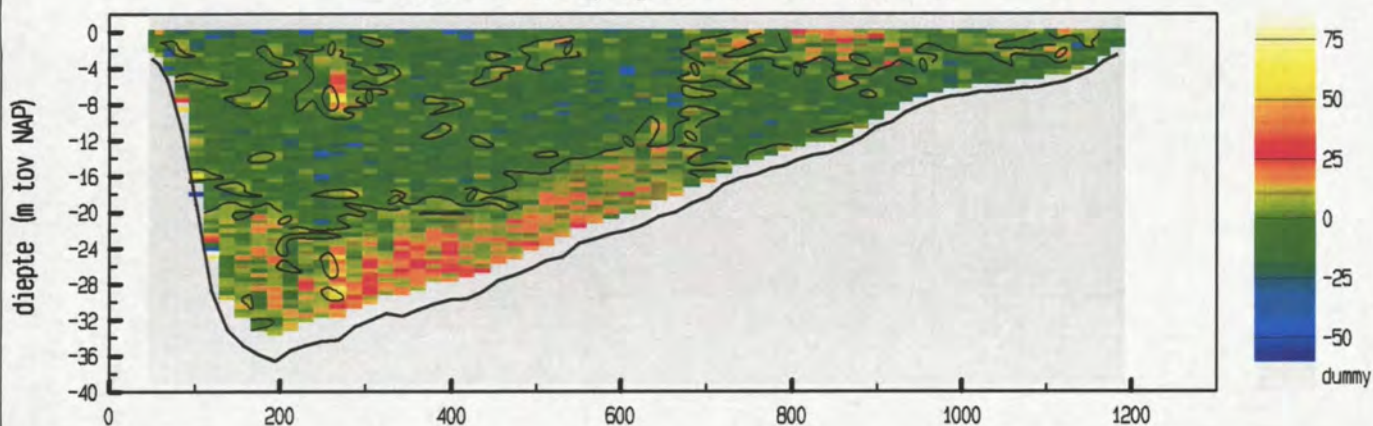

vertikale snelheid (cm/sec)

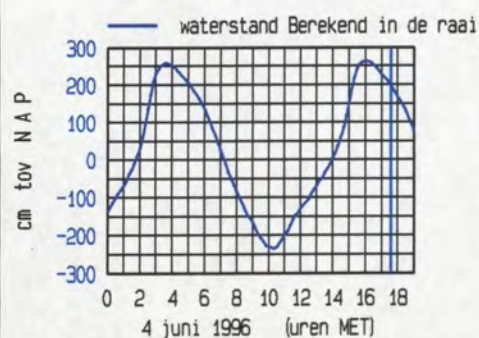
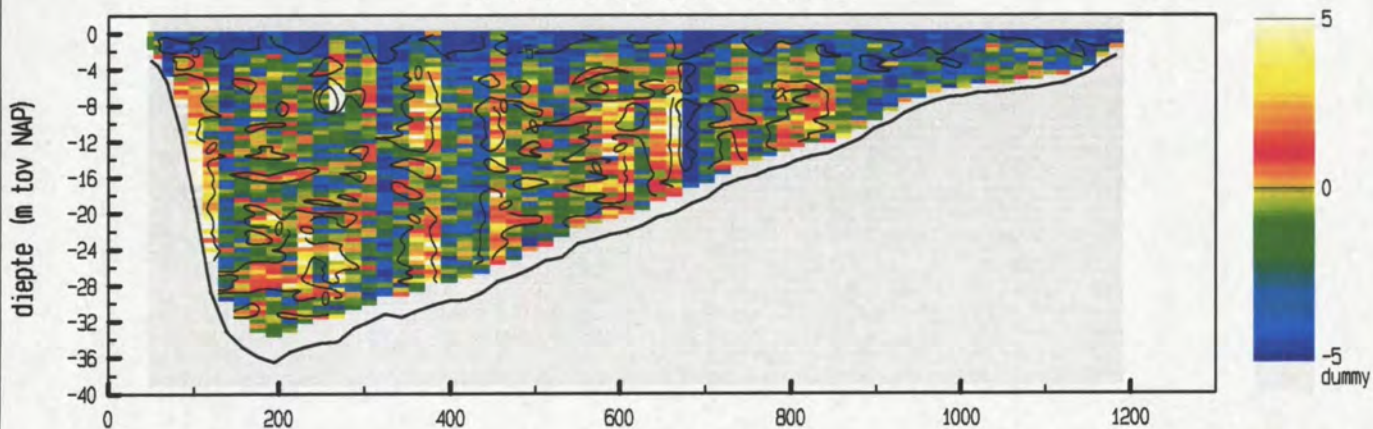

meetgebied



maximum gemiddelde stroom-
 snelheid in de verticaleal

afstand uit nulpunt : 1167 m
 stroomsnelheid : 74 cm/sec
 stroomrichting : 295 °

doorstroomoppervlak : 24423 m²
 raaidebiet : 10283 m³/sec

snelheid loodrecht op de raai (cm/sec)

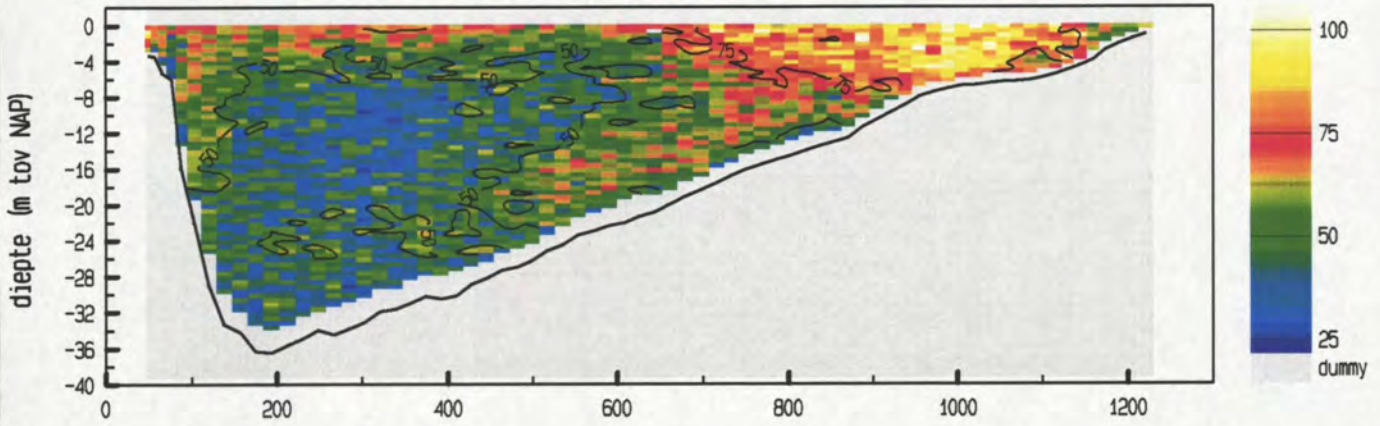

snelheid evenwijdig aan de raai (cm/sec)

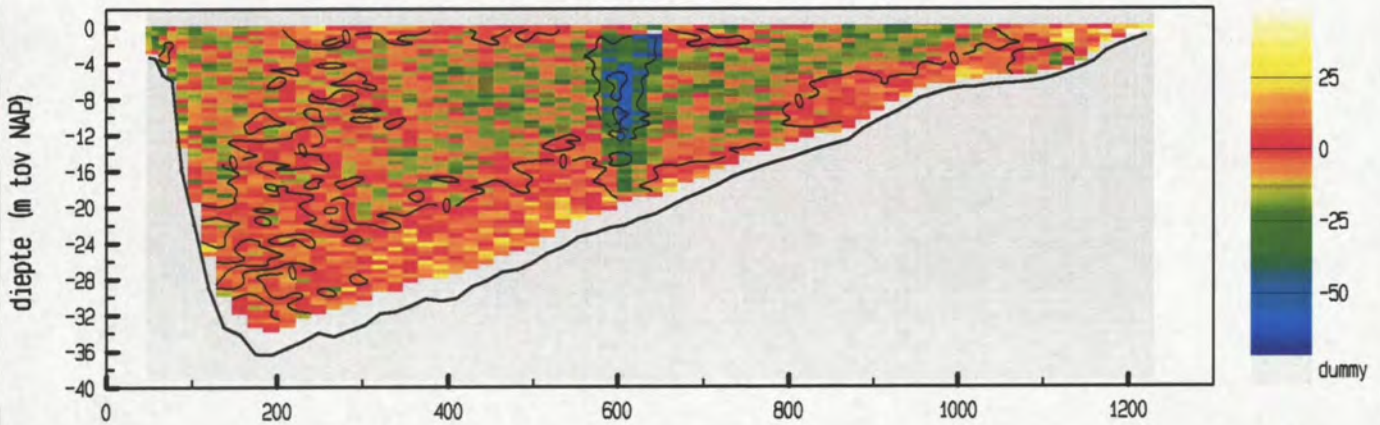

vertikale snelheid (cm/sec)

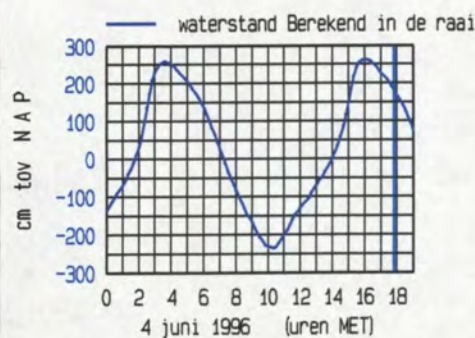
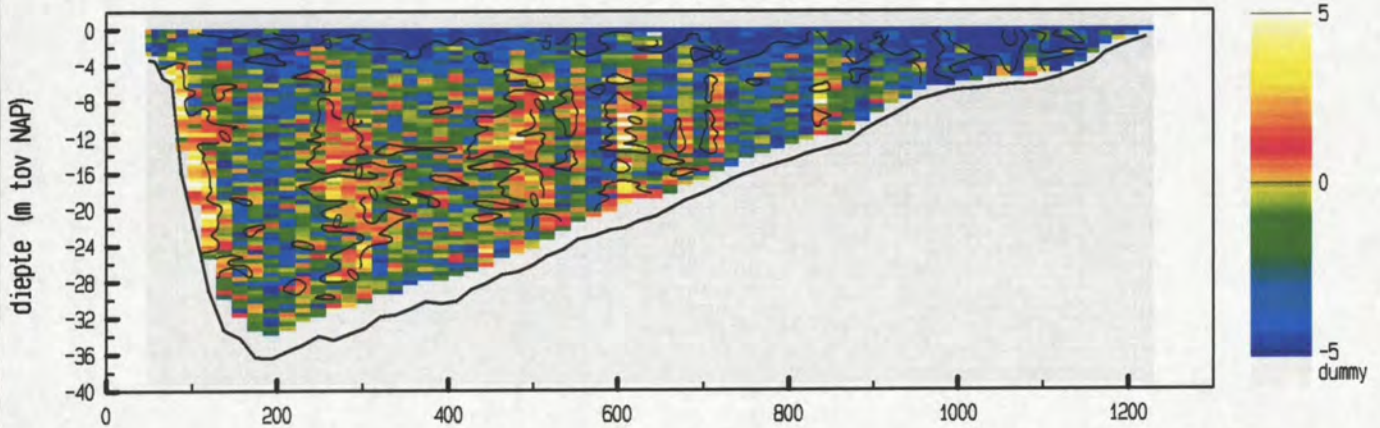

maximum gemiddelde stroom-
 snelheid in de verticaleal

afstand uit nulpunt : 990 m
 stroomsnelheid : 92 cm/sec
 stroomrichting : 298 °

doorstroomoppervlak : 24495 m²
 raaidebiet : 13334 m³/sec

snelheid loodrecht op de raai (cm/sec)

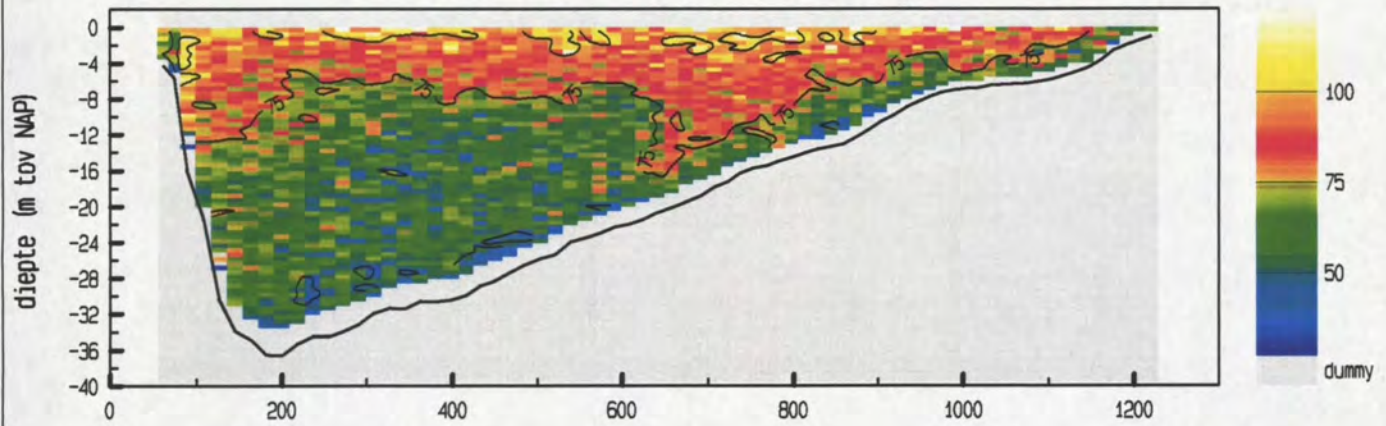

snelheid evenwijdig aan de raai (cm/sec)

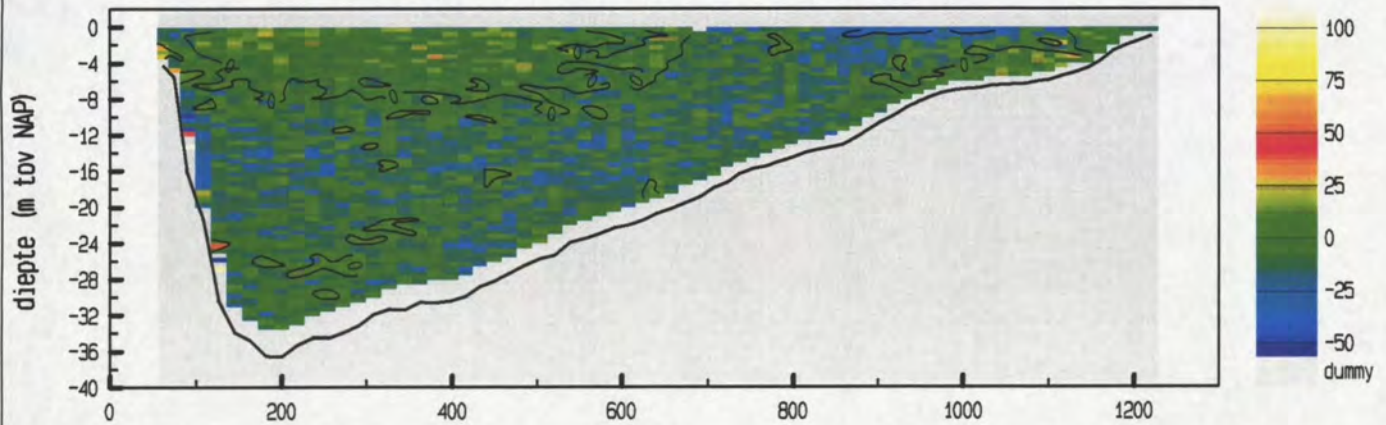

vertikale snelheid (cm/sec)

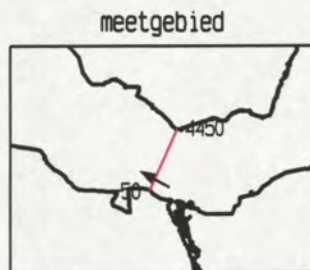
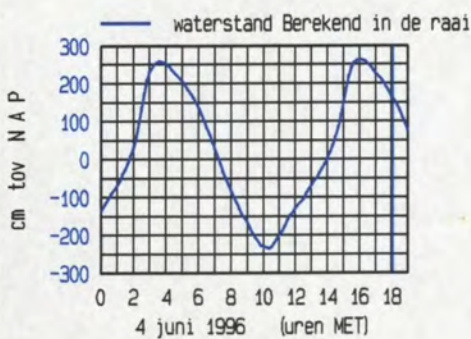
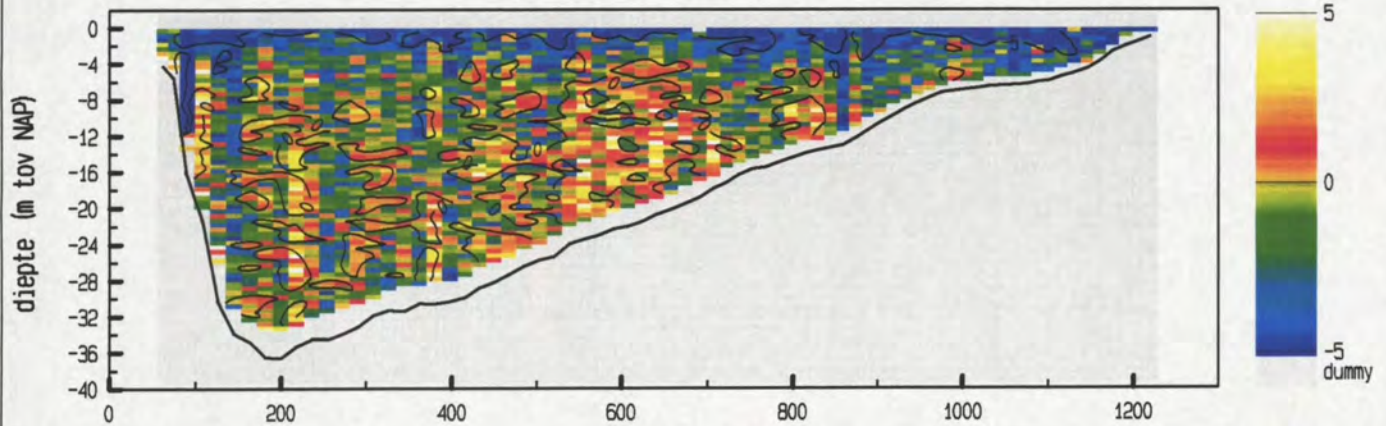

maximum gemiddelde stroom-
 snelheid in de vertikaal

afstand uit nulpunt : 782 m
 stroomsnelheid : 87 cm/sec
 stroomrichting : 299 °

doorstroomoppervlak : 24164 m²
 raaidebiet : 17226 m³/sec

snelheid loodrecht op de raai (cm/sec)

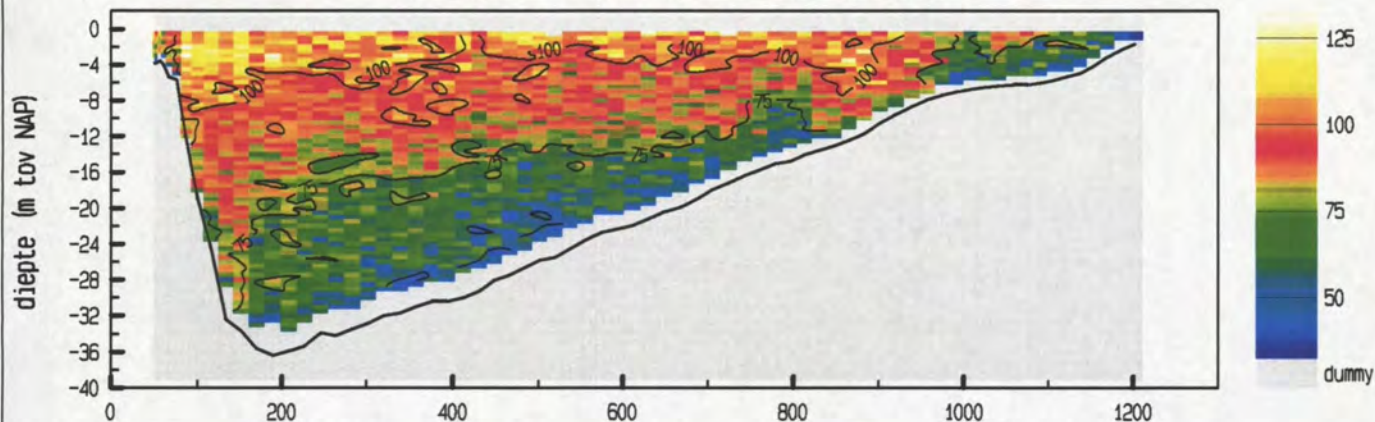

snelheid evenwijdig aan de raai (cm/sec)

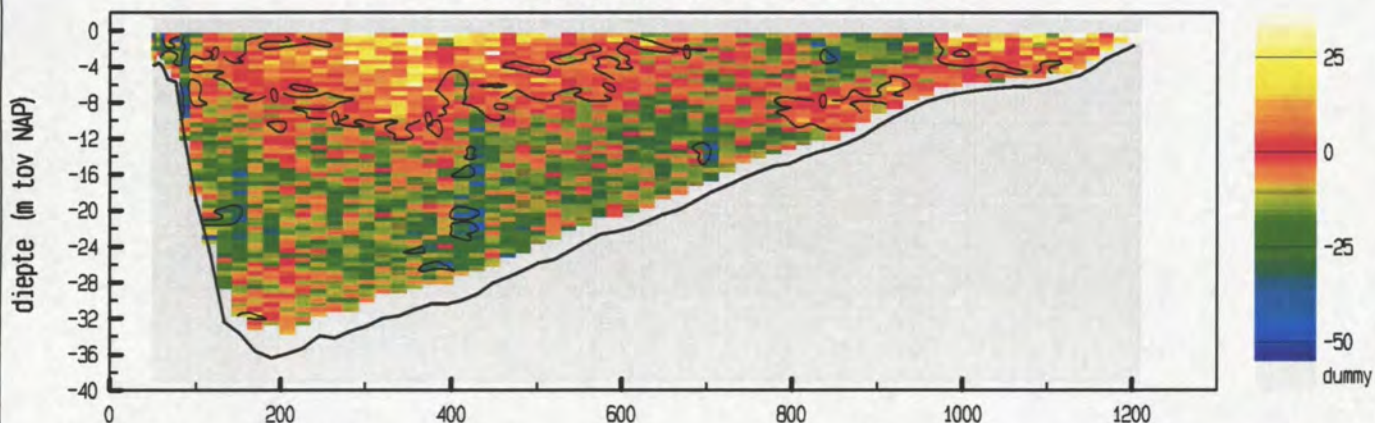

vertikale snelheid (cm/sec)

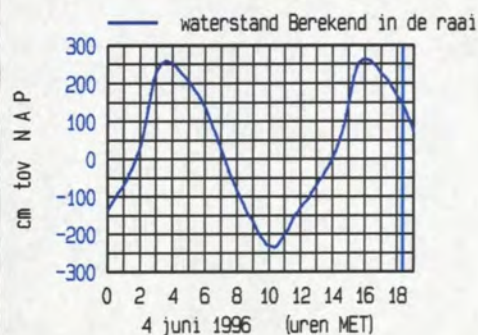
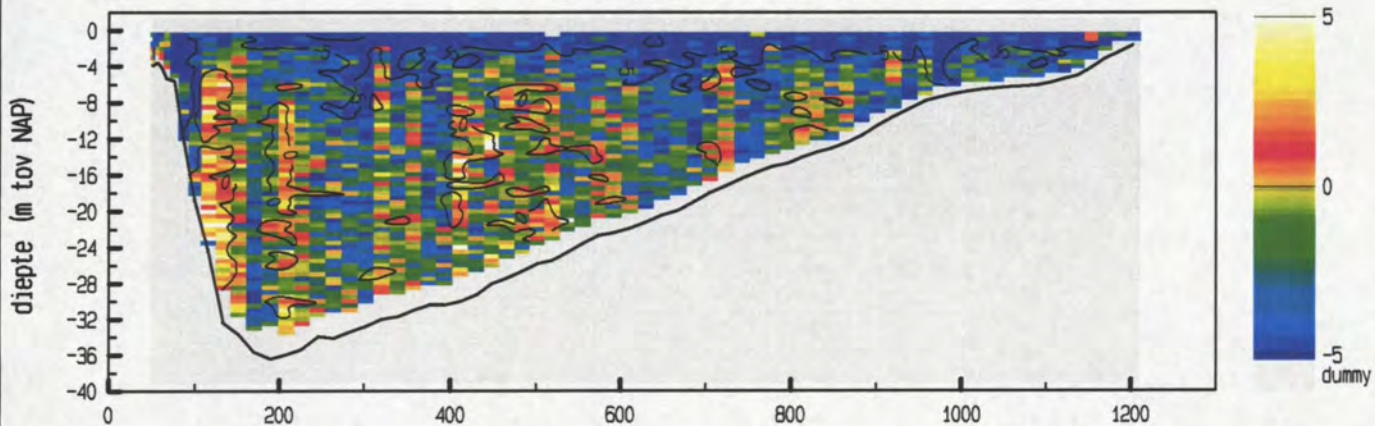

maximum gemiddelde stroom-
 snelheid in de vertikaal

afstand uit nulpunt : 86 m
 stroomsnelheid : 109 cm/sec
 stroomrichting : 309 °

doorstroomoppervlak : 23887 m²
 raaidebiet : 19137 m³/sec

snelheid loodrecht op de raai (cm/sec)

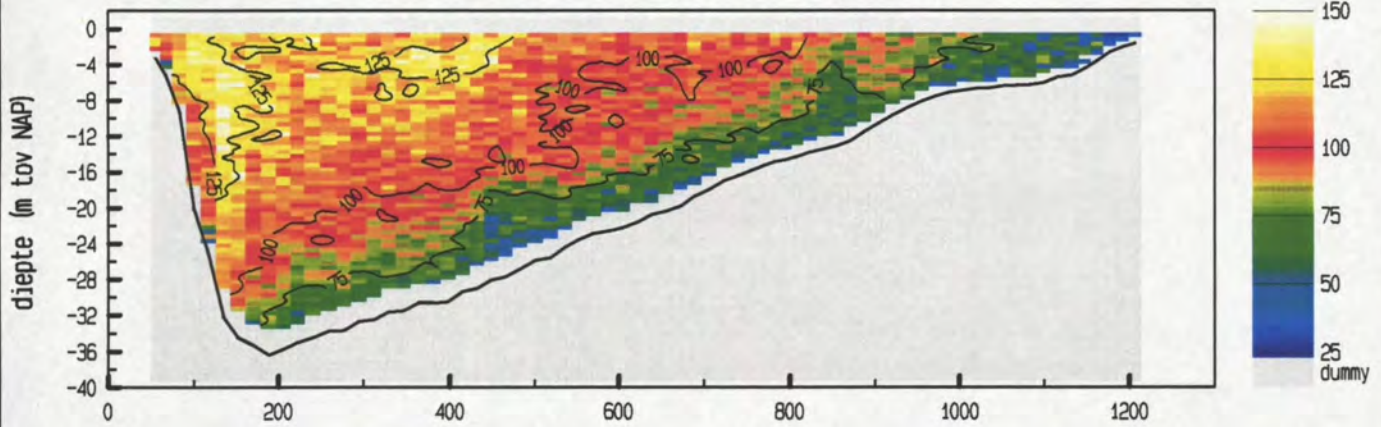

snelheid evenwijdig aan de raai (cm/sec)

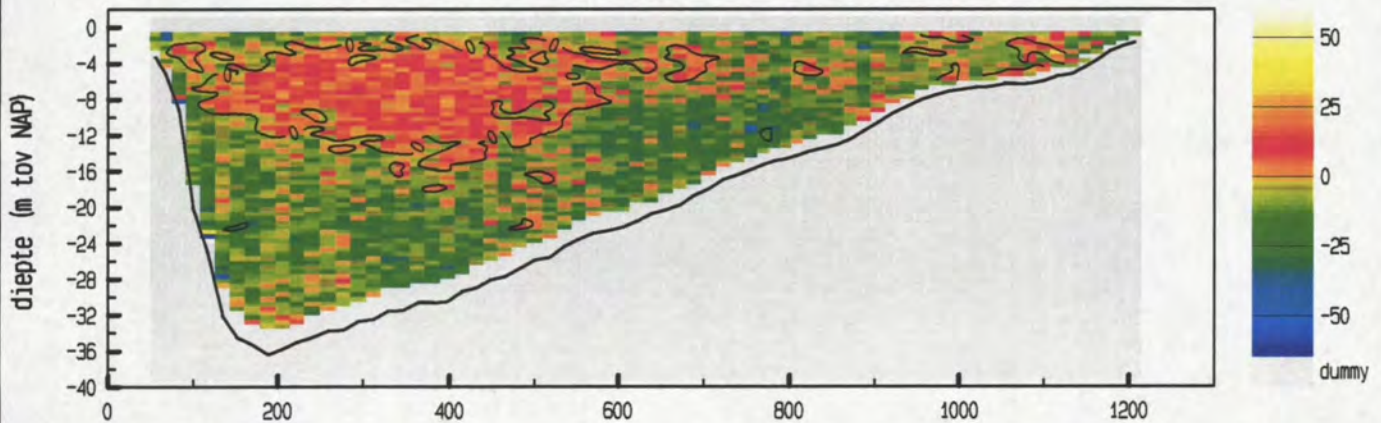

vertikale snelheid (cm/sec)

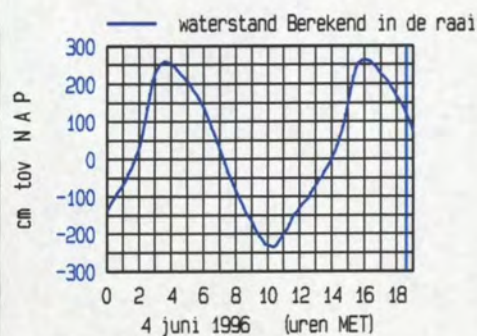
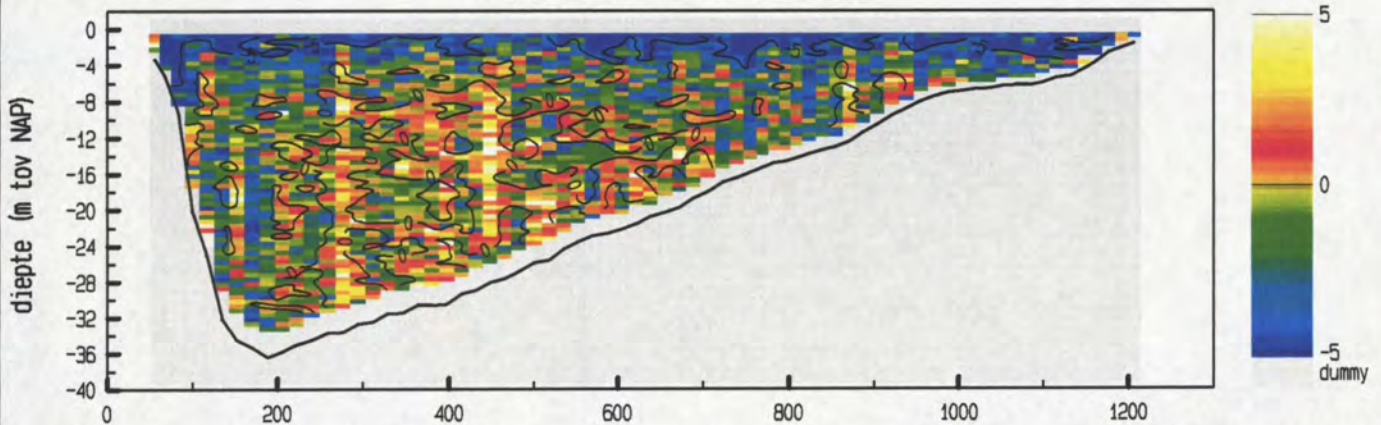

maximum gemiddelde stroom-
 snelheid in de vertikaal

afstand uit nulpunt : 135 m
 stroomsnelheid : 121 cm/sec
 stroomrichting : 297 °

doorstroomoppervlak : 23653 m²
 raaidebiet : 22046 m³/sec

directie zeeland
meetdienst zeeland
blad nr.: 14

7b. Debiet Pas van Terneuzen

lokatiennaam : PATN

soort/fase : Q302

omschrijving: debiet in m³/sec

	00	10	20	30	40	50
04				-4623	-971	2216
05	5478	9505	11943	14348	16747	18614
06	20850	21927	23022	24160	24851	25188
07	25393	25648	25913	25975	25627	24892
08	24364	23688	22947	22350	21566	20309
09	19645	18978	18084	17000	15995	14935
10	13585	12230	10871	8623	6553	4494
11	1481	-997	-2938	-4772	-6039	-7048
12	-8176	-8927	-9547	-10083	-10583	-11061
13	-11810	-12504	-13072	-13357	-13703	-14154
14	-14926	-15991	-17313	-19209	-21543	-24415
15	-28191	-30886	-32861	-32301	-30843	-28023
16	-24118	-20581	-17179	-12796	-8946	-5603
17	-2025	1354	4532	8611	11591	13854
18	16448	18063	19345	21423		

datum	tijd	ebvolume (m ³)	vloedvolume (m ³)
960604	0443 - 1105	401 731 296	
960604	1105 - 1706		- 327 711 711

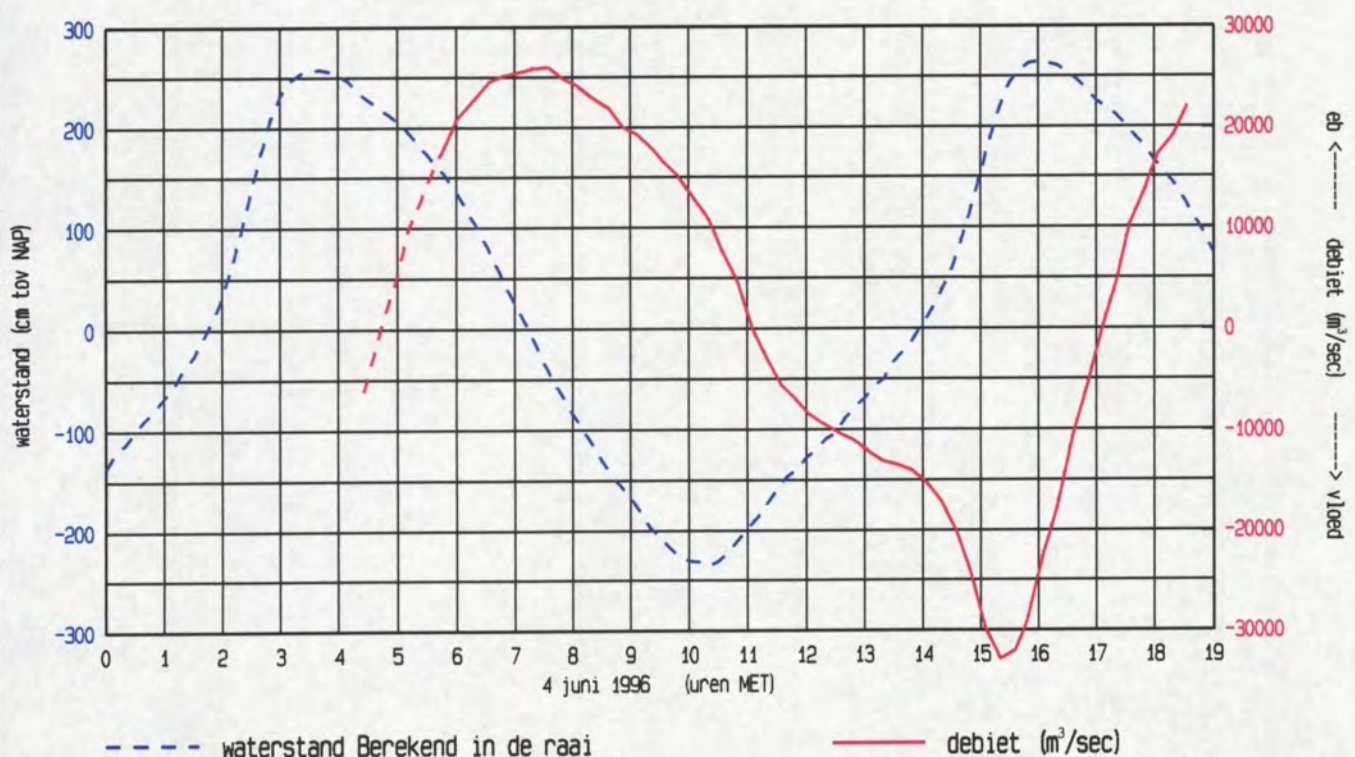

DEBIETMETING d.d. 3 en 4 juni 1996
 codenummer: 0415.M.9601
 plaats: Pas van Terneuzen - Everingen

Raainr. 7

GETIJGEGEVENS								
station	datum	MET	HW	MET	LW	daling	ryzing	getyfact.
Terneuzen	3-6-96	02.50	+2,68					
				09.40	-2,38	5,06		1,208
						4,97*		1,186*
		15.20	+2,62				5,00	1,193
							5,03*	1,200*
				22.05	-2,51	5,13		1,224
						5,14*		1,227*

amplitude gem. getij: Terneuzen 91.0 = 4,19

* = 4 juni 1996

GETIJVOLUMES	gemeten				herleid naar gem. jaargetij			
	EV 10 ⁶ m ³	FV 10 ⁶ m ³	Qmax eb 10 ³ m ³ s	Qmax vl 10 ³ m ³ s	EV 10 ⁶ m ³	FV 10 ⁶ m ³	Qmax eb 10 ³ m ³ s	Qmax vl 10 ³ m ³ s
Pas van Terneuzen 4 juni	401,7	327,7	25,9	32,8	338,7	273,1	21,8	27,3
Middelplaat Everingen 3 juni	445,2	507,7	30,4	46,3	368,5	425,6	25,2	38,8
Totale raai	846,9	835,4	56,3	79,1	707,2	708,7	47,0	66,1

Tekeningnr. debietkrommen: Notitie ZLMD-96.N.024A (bijlage 7)

STROOMGEGEVENS	Vmax eb m/s	Vmax vl m/s
Pas van Terneuzen		
Everingen		
Totale raai		

OPPERVLAKTE DOORSTROOMPROFIEL	
m ² t.o.v. N.A.P.	tekeningnr.
22575	bijlage 2
27950	bijlage 2
50525	