

DI-40070

Ministerie van Verkeer en Waterstaat

Verkeer en Waterstaat

Directoraat-Generaal Rijkswaterstaat

Directoraat-Generaal Rijkswaterstaat

Directie Zeeland

Nummer:

k 1822



nd

Bibliotheek, Koestr. 30, tel: 0118-686362,
postbus 5014, 4330 KA Middelburg

WT: 40070

**Debietmeting (ADCP)
Westerschelde Raai - 10
3 en 4 september 1997**



27 FEB. 1998

Meetdienst Zeeland

Notitie nr. ZLMD 97.N.030A
Afdeling AXMH
Vlissingen, januari 1998

Directie Zeeland
Meetdienst Zeeland

Notitie

Nummer: ZLMD-97.N.030A

Onderwerp: Meetresultaten
Debietmeting Raai 10
Honte - Vaarwater langs Hoofdplaat

Datum: 3 en 4 september 1997

Code: 0611M9701

Datum: februari 1998

Auteur: Verwerking Hydrografie

Bijlagen: 7

1. ALGEMEEN

Op 3 en 4 september 1997 werd in de Westerschelde Raai-10 (Honte/Schaar Spijkerplaat - Vaarwater langs Hoofdplaat) een stroom en sedimentmeting uitgevoerd in combinatie met OSM-metingen.

De resultaten van deze metingen staan vermeld in de notitie ZLMD-97.N.030.

In deze notitie staan de raaigegevens en de getij- en weersomstandigheden vermeld.

2. UITVOERING

De debietmetingen werden uitgevoerd met de ADCP (Acoustic Doppler Current Profiler) waarbij de raai varende werd doorgemeten. Op 3 september werden 42 tracks gevaren in de Honte/Schaar Spijkerplaat (deelraai - 2) en op 4 september werden 54 tracks gevaren in het Vaarwater langs Hoofdplaat (deelraai - 1). Bijlage 1 geeft een overzicht van de gevaren tracks.

Voor het bepalen van de positie werd gebruik gemaakt van het DGPS-plaatsbepalings-systeem en het dwarsprofiel werd opgenomen met RWSLOD.

Deelraai - 1 is RWSLOD-raai zpu 0000.250. Deelraai - 2 is RWSLOD-raai zpv 0000.250.

Deze raai is opgenomen tijdens de metingen en het dwarsprofiel staat gepresenteerd in de bijlage 2 met vermelding van het doorstroomoppervlak bij N.A.P.

Bijlage 3 toont de situatie van de meetraai met de posities van de lokaties waarop de waterstanden zijn berekend. Waterstandstabellen zijn bijgevoegd.

3. VERWERKING

Na validatie van de ruwe gegevens zijn de volgende bewerkingen uitgevoerd:

- * Overzicht van alle gemeten tracks, waarbij de stroomsnelheden en -richtingen zijn gepresenteerd in het dwarsprofiel.
Per blad zijn maximaal 5 tracks gepresenteerd, met een vaste kleurenschaal voor de gehele meting (eb-positief; vloed-negatief).
Het tijdvak waarbinnen deze tracks zijn opgenomen is met een blauwe balk weergegeven in de waterstandsgrafiek van de berekende lokatie. Bijlagen 4a en 4b.
- * Presentatie van de gemeten gegevens per transsect. De gebruikte kleurenschaal is vanwege de duidelijkheid per transsect aangepast aan de gemeten snelheden.
Ook in deze bijlagen 5a en 5b zijn de eb-snelheden positief en de vloodsnelheden negatief.
In deze presentatie zijn ook de iso-lijnen van gelijke stroomsnelheid ingetekend.
Verder staat in deze bijlage de gemiddelde stroomsnelheid in de vertikaal op vaste afstanden uitgezet in de meetraai als vectoren met dezelfde kleurenschaal. De debiet- en stroomsnelheidsverdeling; zowel loodrecht op de raai als evenwijdig aan de raai staan uitgezet tegen de afstanden in de meetraai. Ook de gevaren track t.o.v. de meetraai staat gepresenteerd met vermelding van de vaarrichting.
De maximum gemiddelde snelheid met bijbehorende richting en vermelding van de afstand uit het raai-nulpunt staat zowel numeriek als in de situatie weergegeven. Op het gemiddeld tijdstip van de gevaren track is het doorstroomoppervlak bepaald en bijgeschreven in deze bijlage 5 evenals het berekende debiet.
In de getijlijn staat de tijdsperiode van de meting aangegeven.

directie zeeland
meetdienst zeeland
blad nr.: 2

- * Per transsect zijn nogmaals de ontbonden snelheden loodrecht op de meetraai en evenwijdig aan de meetraai alsmede de verticale stroomsnelheden gepresenteerd in het dwarsprofiel, met vermelding van de iso-lijnen. De kleurenschaal is per grafiek aangepast.
Zie bijlagen 6a en 6b.

- * In de bijlagen 7a en 7b zijn de gemeten debieten grafisch uitgezet tegen de tijd. Ook 10-minuten waarden in tabelvorm. Tevens staat vermeld het totale debiet over de eb- en vloed periode. De totalen zijn herleid naar het gemiddeld getij 1991.0 (10-jarig gemiddelde) van Vlissingen (386 cm.) en is losbladig bijgevoegd als aanvulling op de nota GWAO - 89.1004 (H. de Jong)

N.B.

In alle presentaties zijn de "witte vlekken" of niet gemeten, of als foute waarnemingen verwijderd. In de eventuele debietberekening worden deze wel meegenomen (geïnterpoleerde waarden)

directie zeeland
meetdienst zeeland
blad nr.: 3

4. LIJST VAN BIJLAGEN

1. Overzicht gevaren tracks
2. Dwarsprofiel
3. Waterstanden
- 4a Gevalideerde tracks Honte/Schaar Spijkerplaat
- 4b Gevalideerde tracks Vaarwater langs Hoofdplaat
- 5a Gemeten gegevens Honte/Schaar Spijkerplaat
- 5b Gemeten gegevens Vaarwater langs Hoofdplaat
- 6a Ontbonden gegevens Honte/Schaar Spijkerplaat
- 6b Ontbonden gegevens Vaarwater langs Hoofdplaat
- 7a. Debiet Honte/Schaar Spijkerplaat
- 7b Debiet Vaarwater langs Hoofdplaat

Overzicht gevaren tracks

ADCP file Nummer	Eb / Vloed /Kentering	Begintijd (M.E.T.)	Eindtijd (M.E.T.)	Koers (deg.)	Vaarsnelheid (knt)	Geluidssnelheid (M/s)
1		Testmeting				
2		Testmeting				
3	Eb	05:33	05:49	184.53	4	1522
4		05:53	06:08	4.53		
5		06:12	06:32	184.53		
7		Meting vervallen				
8		06:53	07:07	184.53		
9		07:08	07:24	4.53		
10		07:30	07:45	184.53		
11		07:45	08:01	4.53		1521
12		08:03	08:17	184.53		
13		08:19	08:34	4.53		
14		08:34	08:50	184.53		
15		08:59	09:14	4.53		
16	Eb	09:19	09:33	184.53		1520
17	Kentering	09:33	09:50	4.53		
19	Kentering	10:11	10:26	184.53		
20	Vloed	10:27	10:40	4.53		
21		10:55	11:10	184.53		
22		11:18	11:32	4.53		
23		11:38	11:52	184.53		1520
24		11:54	12:09	4.53		
25		12:13	12:28	184.53		
26		12:30	12:45	4.53		
27		12:48	13:03	184.53		
28		13:05	13:20	4.53		
29		13:21	13:37	184.53		
30		13:40	13:57	4.53		1520
31		13:59	14:15	184.53		
32		14:21	14:37	4.53		
33		14:38	14:55	184.53		
34		14:59	15:15	4.53		
35		15:16	15:32	184.53		
36	Vloed	15:37	15:53	4.53		
37	Kentering	15:55	16:11	184.53		
38	Eb	16:16	16:32	4.53		
39		16:38	16:54	184.53		1522
40		16:57	17:13	4.53		
41		17:16	17:32	184.53		
42		17:34	17:50	4.53		
43		17:56	18:12	184.53		
44	Eb	18:14	18:30	4.53	4	1522

Overzicht gevaren tracks

ADCP file Nummer	Eb / Vloed /Kentering	Begintijd (M.E.T.)	Eindtijd (M.E.T.)	Koers (deg.)	Vaarsnelheid (knt)	Geluidssnelheid (M/s)
1	Eb	05:33	05:43	219	4	1521
2		05:47	05:53	39		
3		05:59	06:06	219		
4		06:14	06:20	39		
5		06:29	06:35	219		
6		06:45	06:51	39		
7		07:00	07:06	219		
8		07:15	07:20	39		
9		07:31	07:37	219		
10		07:43	07:49	39		
11		08:00	08:06	219		
12		08:15	08:20	39		
13		08:31	08:37	219		
14		08:45	08:50	39		
15		08:59	09:04	219		
16	Eb	09:14	09:20	39		
17	Kentering	09:31	09:38	219		
18	Kentering	09:47	09:52	39		
19	Vloed	10:00	10:05	219		
20		10:14	10:20	39		
21		10:29	10:35	219		1520
22		10:44	10:49	39		
23		11:00	11:05	219		
24		11:14	11:19	39		
25		11:30	11:35	219		
26		11:45	11:51	39		
27		12:00	12:05	219		
28		12:13	12:18	39		1521
29		12:29	12:35	219		
30		12:44	12:49	39		
31		12:59	13:04	219		
32		13:16	13:21	39		
33		13:30	13:36	219		
34		13:46	13:57	39		
35		14:02	14:11	219		
36		14:16	14:29	39		
37		14:30	14:42	219		
38		14:45	14:56	39		1522
39		14:57	15:09	219		
40		15:10	15:20	39		
41		15:21	15:32	219		
42	Vloed	15:38	15:47	39		
43	Kentering	16:21	16:33	219		
44	Eb	16:34	16:45	39		1522
45		16:46	16:59	219		
46		17:00	17:12	39		
47		17:13	17:27	219		
48		17:28	17:39	39		
49		17:43	17:54	219		
50		17:55	18:01	39		
51		18:03	18:13	219		
52		18:14	18:21	39		
53		18:25	18:34	219		
54	Eb	18:38	18:45	39	4	1522

afstand in meters t.o.v. het nulpunt

2000

1000

0

n.a.p.

diepte in dm. t.o.v. n.a.p.

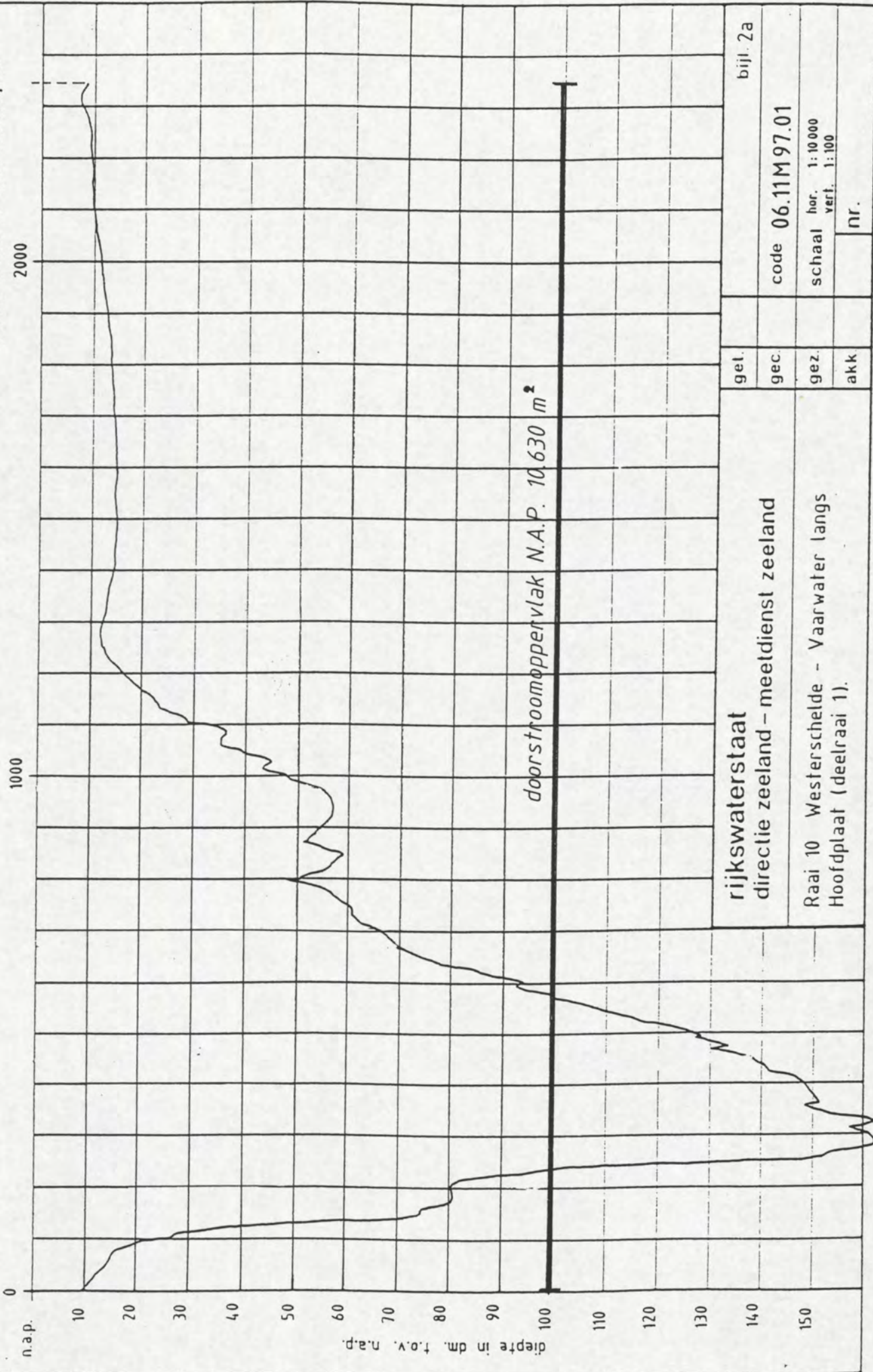

doorstroomoppervlak N.A.P. 10.630 m²

rijkswaterstaat
directie zeeland - meetdienst zeeland

Raai 10 Westerschelde - Vaarwater langs
Hoofdplaat (deelraai 1).

gel.
gec.
gez.
akk

bijl. 2a

code 06.11M97.01

schaal hor. 1:10.000
vert. 1:100

nr.

afstand in meters t.o.v. het nulpunt

4000

3000

2000

1000

0

n.a.p.

20

40

60

80

100

120

140

160

180

200

220

240

260

280

300

diepte in dm. t.o.v. n.a.p.

doorstroomoppervlak N.A.P. 67.715 m²

rijkswaterstaat
directie zeeland - meetdienst zeeland

Raai 10 Westerschelde - Honte/Schaar van
Spijkerplaat (deelraai 2).

get.

gec

gez

akk

code 06.11M97.01

schaal hor. 1:20000
vert. 1:200

nr.

bijl. 2b

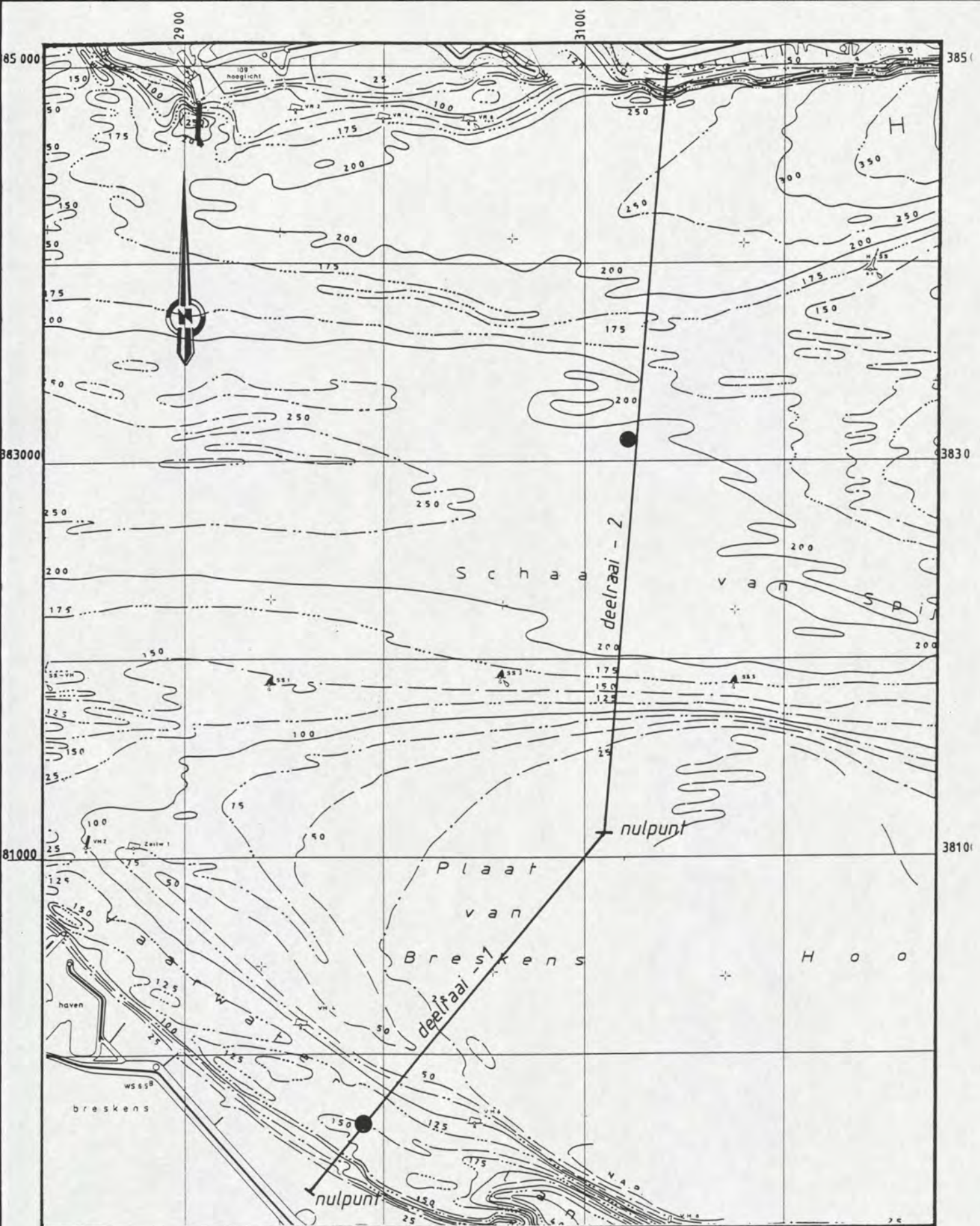

rijkswaterstaat
directie zeeland - meetdienst

get. bijl. 3

gec. code 0611M97.01

Situatie meetraai - 10
met waterstandslokaties

gez. schaal 1 : 25.000

akk. nr.

Raai - 10 deelraai -2

waterstanden lokatie (9999) uit WTO2 VLIS
x= 31256. y= 383113.

		0	10	20	30	40	50
970903	0000	-77	-64	-49	-34	-16	6
	0100	29	57	87	118	147	172
	0200	190	203	213	218	222	223
	0300	221	217	211	205	198	190
	0400	181	172	162	153	146	136
	0500	122	110	94	79	63	47
	0600	29	11	-8	-25	-41	-59
	0700	-73	-90	-103	-116	-129	-144
	0800	-154	-164	-173	-179	-187	-189
	0900	-192	-191	-190	-186	-178	-172
	1000	-165	-156	-148	-140	-132	-128
	1100	-120	-115	-108	-97	-89	-80
	1200	-72	-64	-52	-41	-27	-13
	1300	3	22	45	72	102	131
	1400	159	181	197	210	219	222
	1500	223	221	217	210	203	195
	1600	187	179	168	160	151	140
	1700	132	120	105	92	76	62
	1800	43	27	9	-9	-27	-43
	1900	-61	-78	-92	-109	-124	-137
	2000	-153	-163	-175	-186	-195	-207
	2100	-215	-221	-229	-231	-235	-233
	2200	-229	-224	-218	-213	-203	-195
	2300	-187	-178	-171	-164	-156	-148

Raai - 10 deelraai -1

waterstanden lokatie (9999) uit WTO2 VLIS
x= 29886. y= 379626.

		0	10	20	30	40	50
970904	0000	-136	-126	-114	-102	-90	-75
	0100	-56	-36	-13	15	47	78
	0200	111	138	160	175	187	195
	0300	201	202	202	201	195	190
	0400	184	176	169	159	150	141
	0500	134	124	115	103	91	77
	0600	62	47	28	12	-5	-22
	0700	-39	-54	-70	-84	-98	-113
	0800	-123	-138	-150	-159	-171	-176
	0900	-182	-185	-186	-187	-183	-179
	1000	-174	-162	-153	-145	-138	-133
	1100	-126	-119	-112	-104	-98	-88
	1200	-79	-70	-61	-49	-39	-27
	1300	-14	0	16	35	57	80
	1400	107	132	161	187	206	224
	1500	236	244	247	250	245	242
	1600	237	231	225	217	208	199
	1700	189	182	171	161	150	135
	1800	122	105	86	72	52	32
	1900	13	-5	-23	-41	-57	-73
	2000	-88	-103	-116	-128	-139	-150
	2100	-161	-170	-179	-185	-193	-192
	2200	-195	-193	-189	-182	-174	-168
	2300	-158	-148	-141	-134	-127	-119

directie zeeland
meetdienst zeeland
blad nr.: 7

4a Gevalideerde tracks Honte/Schaar Spijkerplaat

Schaar Spijkerplaat / Honte dd 3 september 1997
 gemeten snelheid (cm/sec)

gemeten richting (° tov N)

adcpfile : data/gevalid/0611m9701/datav01/061103a.0663 - 0549

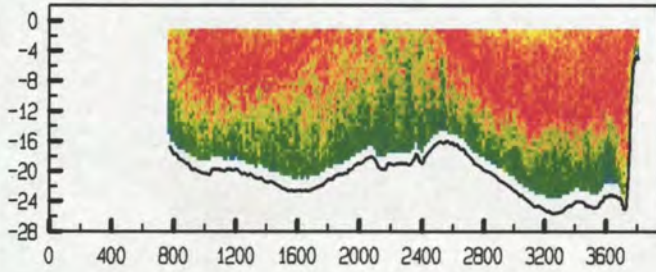

adcpfile : data/gevalid/0611m9701/datav01/061103a.0663 - 0549

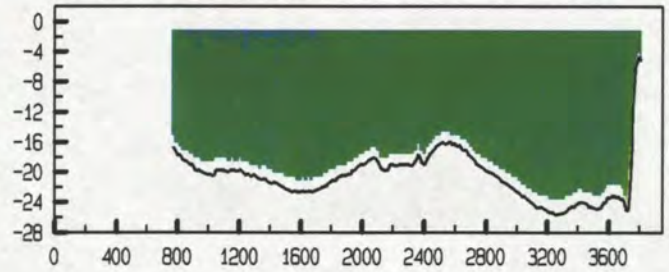

adcpfile : data/gevalid/0611m9701/datav01/061104a.0663 - 0608

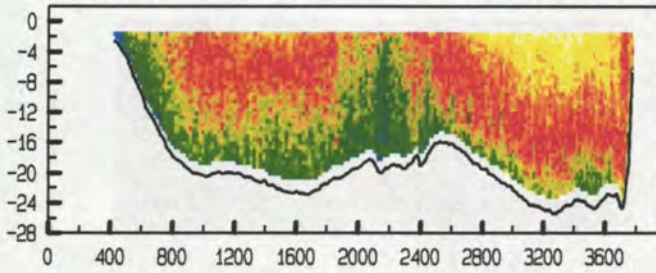

adcpfile : data/gevalid/0611m9701/datav01/061104a.0663 - 0608

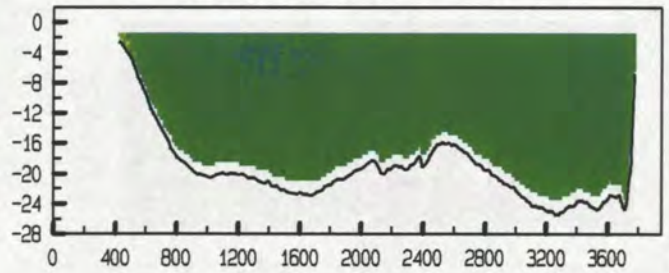

adcpfile : data/gevalid/0611m9701/datav01/061105a.0612 - 0632

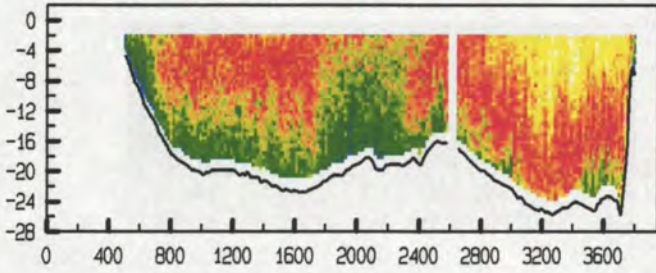

adcpfile : data/gevalid/0611m9701/datav01/061105a.0612 - 0632

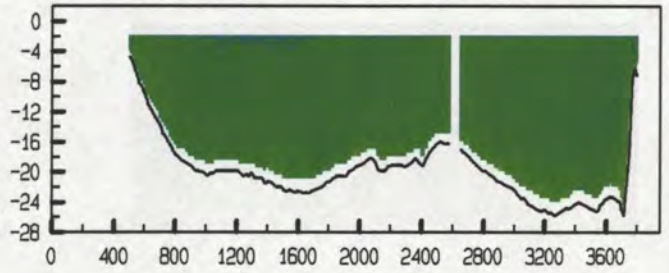

adcpfile : data/gevalid/0611m9701/datav01/061108a.0663 - 0707

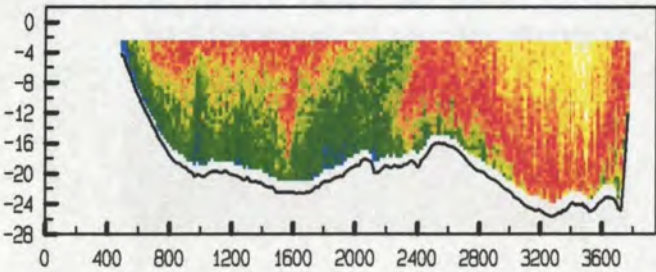

adcpfile : data/gevalid/0611m9701/datav01/061108a.0663 - 0707

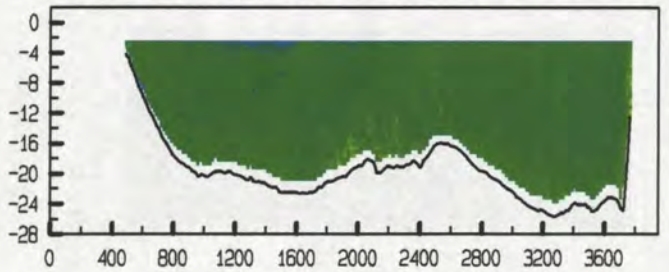

adcpfile : data/gevalid/0611m9701/datav01/061109a.0708 - 0724

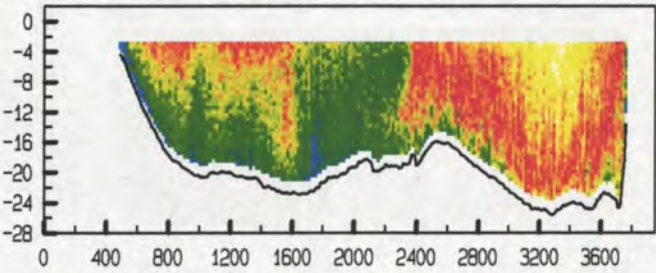

adcpfile : data/gevalid/0611m9701/datav01/061109a.0708 - 0724

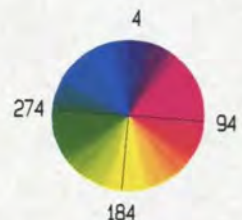
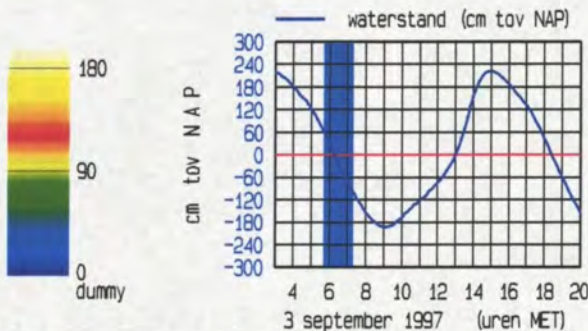
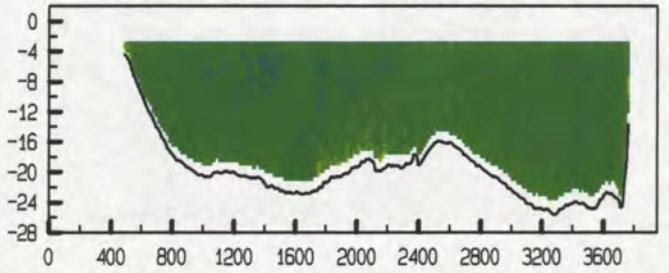

Schaar Spijkerplaat / Honte dd 3 september 1997
 gemeten snelheid (cm/sec)

gemeten richting (° tov N)

adcfile : data/gevalid/0611m9701/datav01/081101a.0730 - 0745

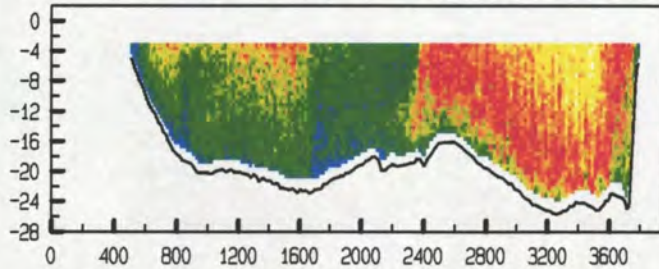

adcfile : data/gevalid/0611m9701/datav01/081101a.0730 - 0745

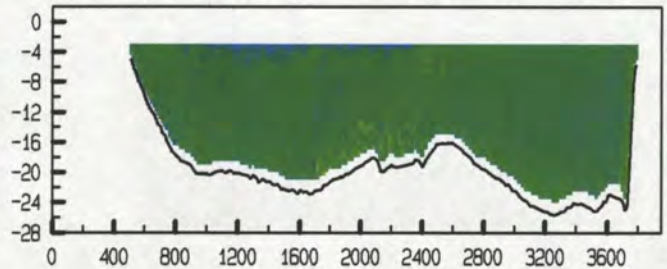

adcfile : data/gevalid/0611m9701/datav01/081101a.0745 - 0801

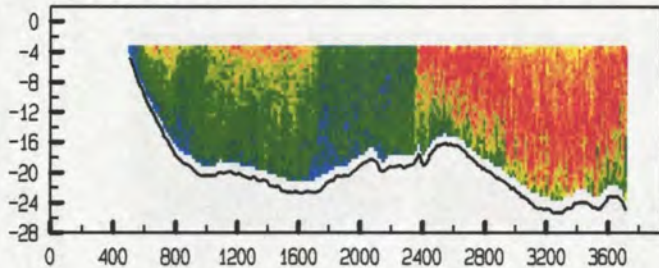

adcfile : data/gevalid/0611m9701/datav01/081101a.0745 - 0801

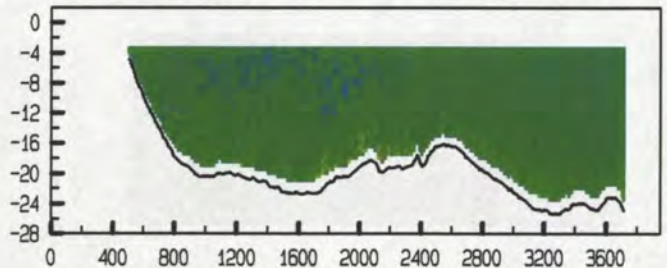

adcfile : data/gevalid/0611m9701/datav01/081102a.0803 - 0817

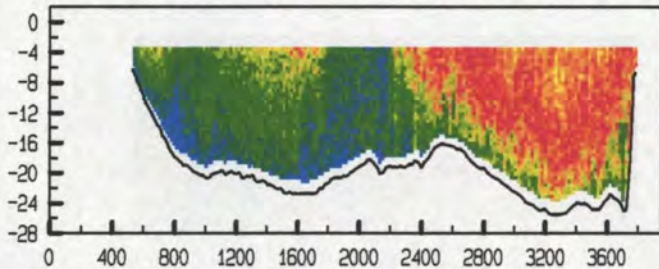

adcfile : data/gevalid/0611m9701/datav01/081102a.0803 - 0817

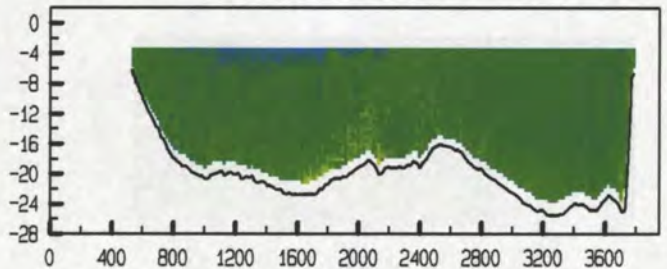

adcfile : data/gevalid/0611m9701/datav01/081103a.0819 - 0834

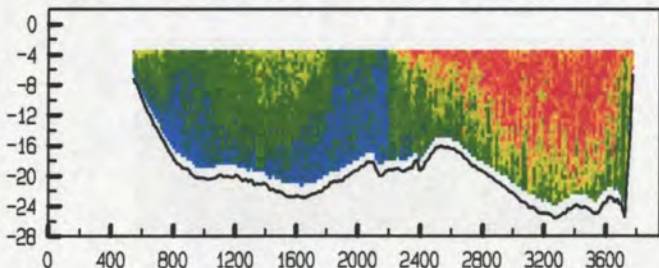

adcfile : data/gevalid/0611m9701/datav01/081103a.0819 - 0834

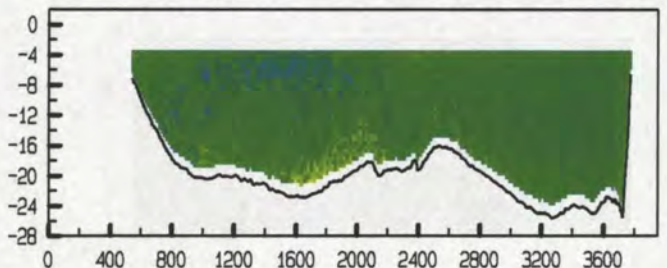

adcfile : data/gevalid/0611m9701/datav01/081104a.0834 - 0850

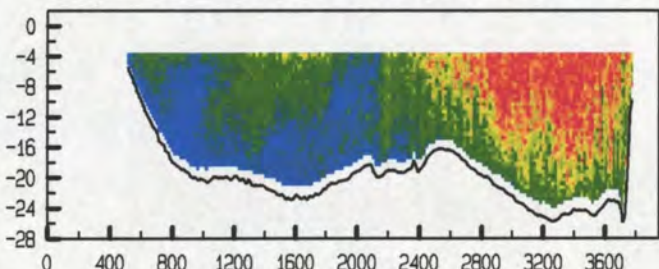

adcfile : data/gevalid/0611m9701/datav01/081104a.0834 - 0850

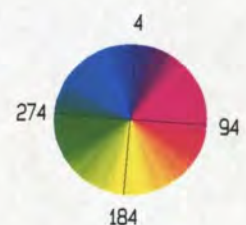
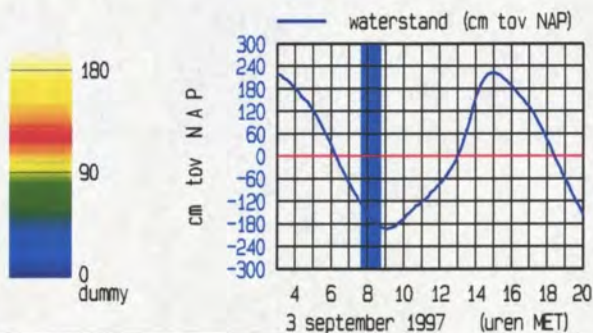
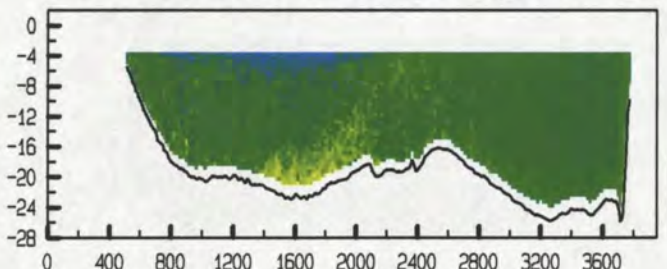

Schaar Spijkerplaat / Honte dd 3 september 1997
 gemeten snelheid (cm/sec)

gemeten richting (° tov N)

adcpfile : data/gevalid/0611m9701/datav01/0811015a.0919 - 0914

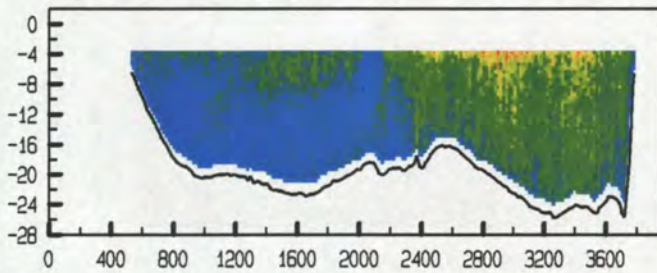

adcpfile : data/gevalid/0611m9701/datav01/0811015a.0919 - 0914

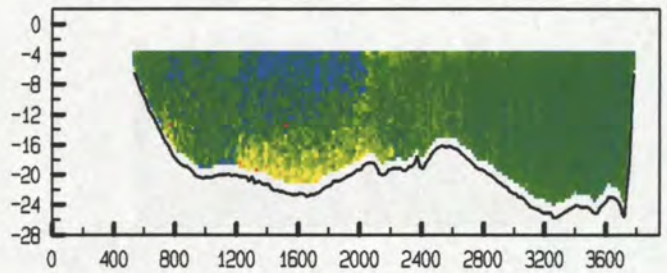

adcpfile : data/gevalid/0611m9701/datav01/0811016a.0919 - 0933

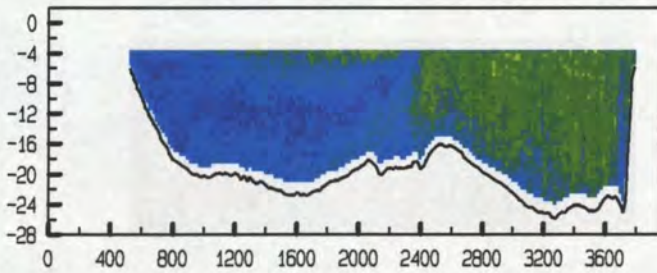

adcpfile : data/gevalid/0611m9701/datav01/0811016a.0919 - 0933

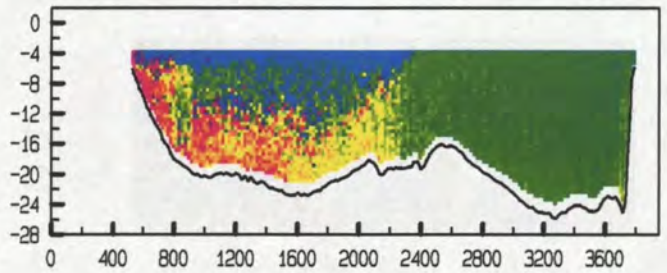

adcpfile : data/gevalid/0611m9701/datav01/0811017a.0919 - 0950

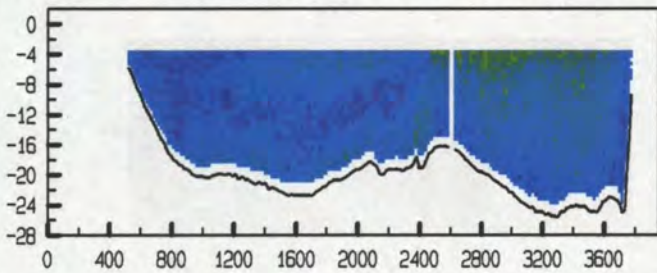

adcpfile : data/gevalid/0611m9701/datav01/0811017a.0919 - 0950

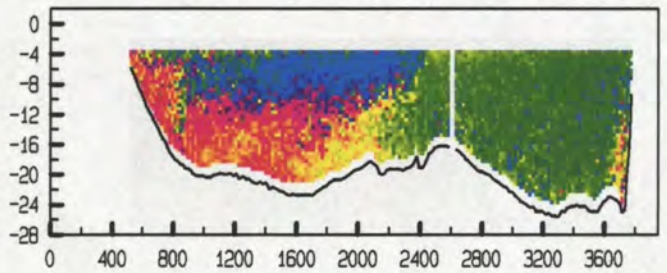

adcpfile : data/gevalid/0611m9701/datav01/0811019a.1011 - 1026

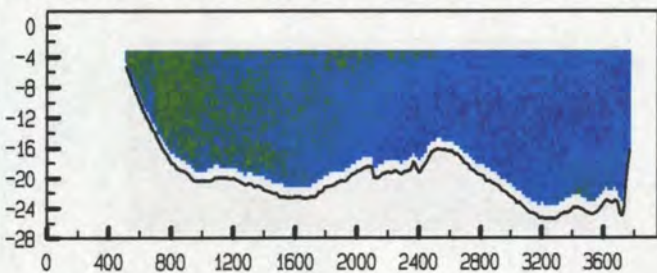

adcpfile : data/gevalid/0611m9701/datav01/0811019a.1011 - 1026

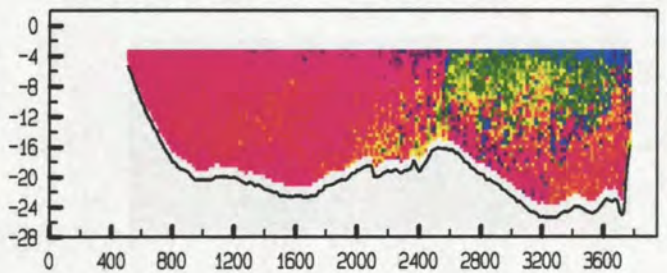

adcpfile : data/gevalid/0611m9701/datav01/0811020a.1017 - 1040

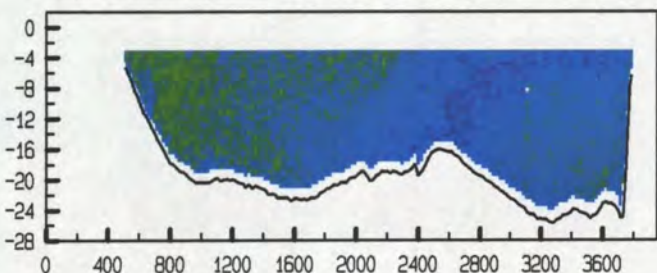

adcpfile : data/gevalid/0611m9701/datav01/0811020a.1017 - 1040

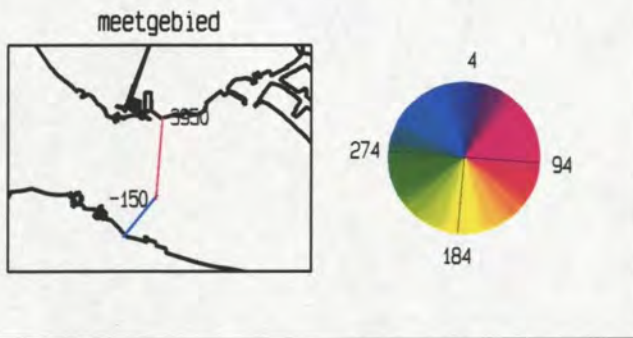
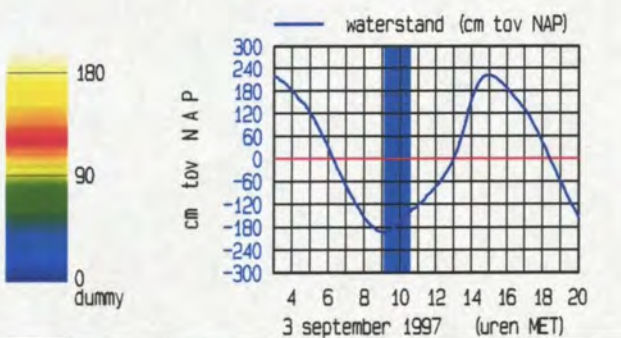
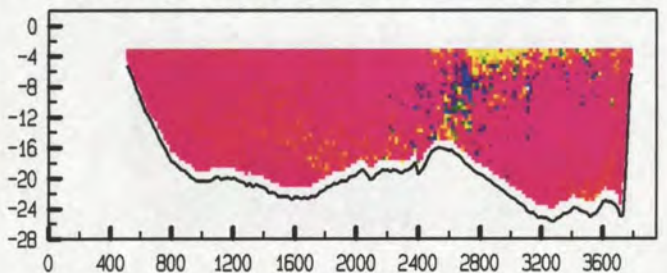

— waterstand (cm tov NAP)
 300
 240
 180
 120
 60
 0
 -60
 -120
 -180
 -240
 -300
 cm tov N A P
 4 6 8 10 12 14 16 18 20
 3 september 1997 (uren MET)

meetgebied
 3930
 -150

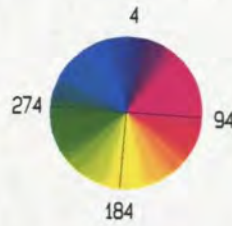

Schaar Spijkerplaat / Honte dd 3 september 1997
 gemeten snelheid (cm/sec)

gemeten richting (° tov N)

adcpfile : data/gevalid/0611m9701/datav01/0611021a.1085 - 1110

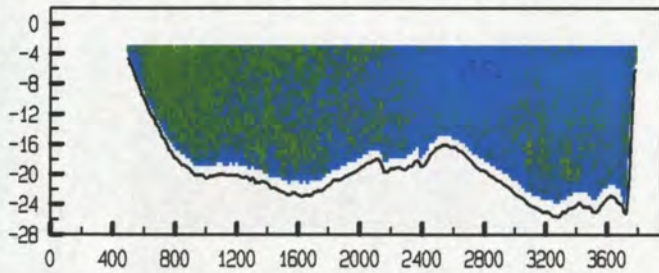

adcpfile : data/gevalid/0611m9701/datav01/0611021a.1085 - 1110

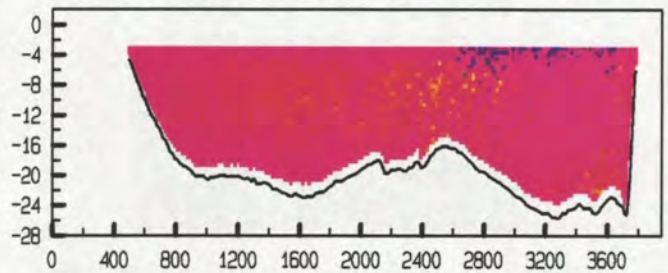

adcpfile : data/gevalid/0611m9701/datav01/0611022a.1108 - 1132

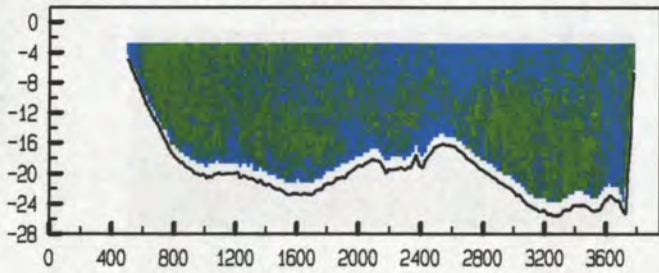

adcpfile : data/gevalid/0611m9701/datav01/0611022a.1108 - 1132

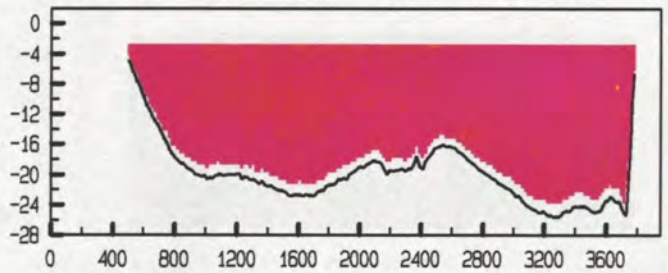

adcpfile : data/gevalid/0611m9701/datav01/0611023a.1138 - 1153

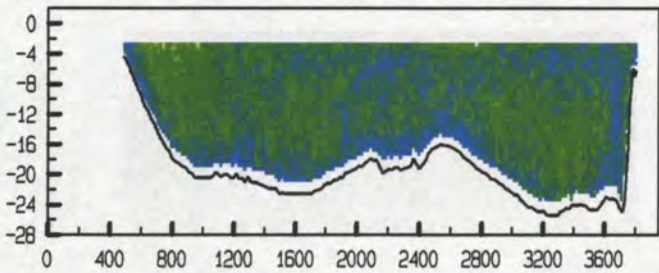

adcpfile : data/gevalid/0611m9701/datav01/0611023a.1138 - 1153

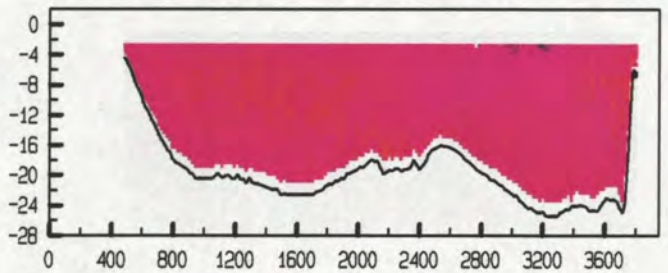

adcpfile : data/gevalid/0611m9701/datav01/0611024a.1154 - 1209

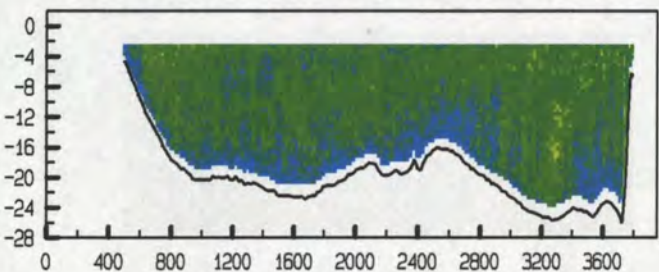

adcpfile : data/gevalid/0611m9701/datav01/0611024a.1154 - 1209

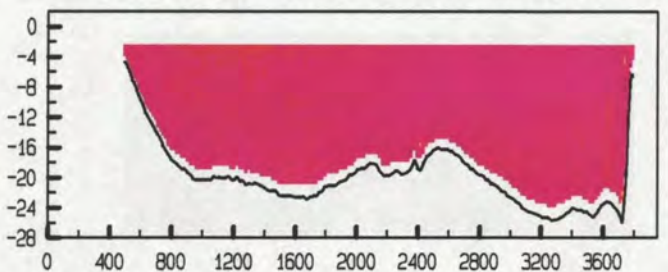

adcpfile : data/gevalid/0611m9701/datav01/0611025a.1213 - 1228

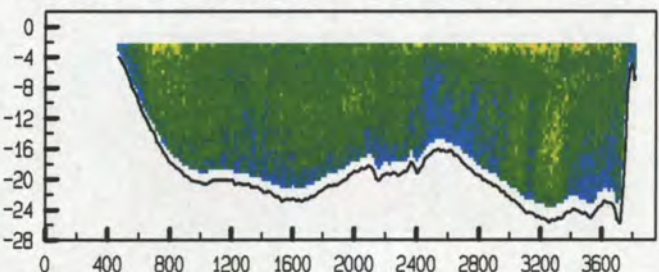

adcpfile : data/gevalid/0611m9701/datav01/0611025a.1213 - 1228

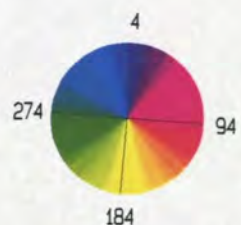
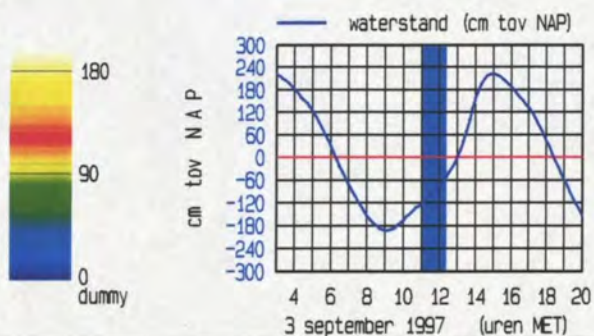
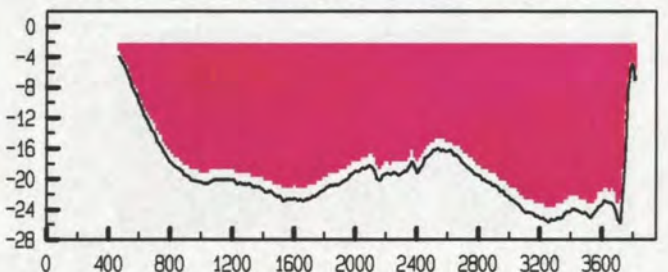

Schaar Spijkerplaat / Honte dd 3 september 1997
 gemeten snelheid (cm/sec)

gemeten richting (° tov N)

adcpfile : data/gevalid/0611m9701/datav01/0811027a.1230 - 1245

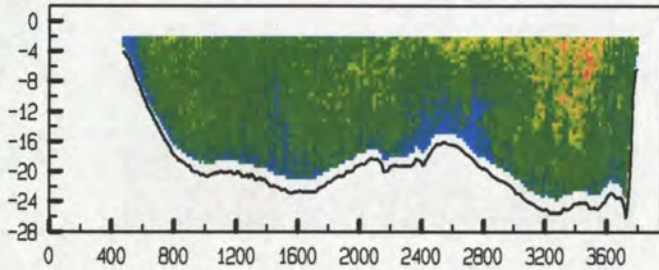

adcpfile : data/gevalid/0611m9701/datav01/0811027a.1230 - 1245

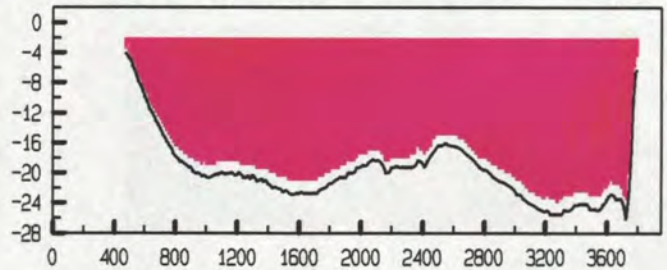

adcpfile : data/gevalid/0611m9701/datav01/0811027a.1248 - 1303

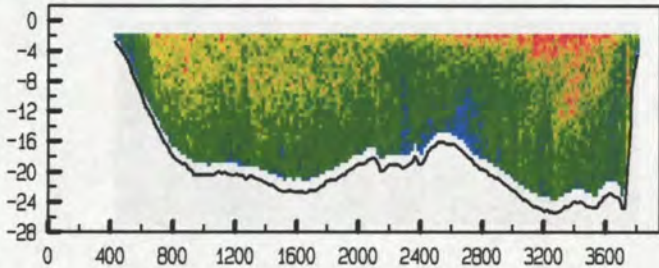

adcpfile : data/gevalid/0611m9701/datav01/0811027a.1248 - 1303

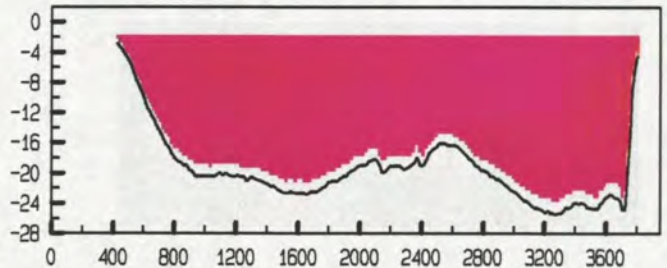

adcpfile : data/gevalid/0611m9701/datav01/0811028a.1305 - 1320

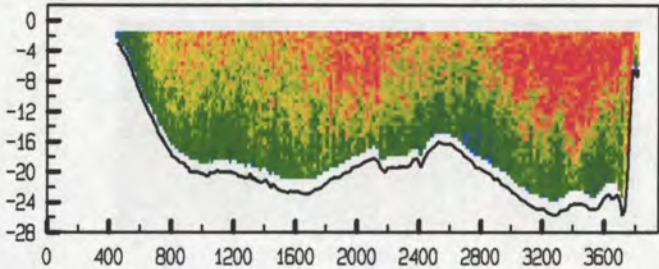

adcpfile : data/gevalid/0611m9701/datav01/0811028a.1305 - 1320

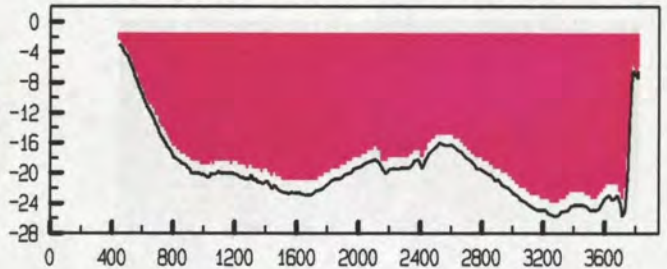

adcpfile : data/gevalid/0611m9701/datav01/0811029a.1331 - 1337

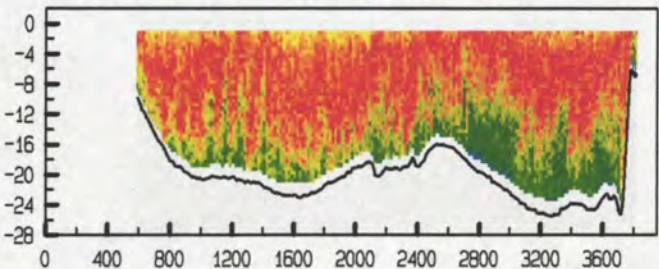

adcpfile : data/gevalid/0611m9701/datav01/0811029a.1331 - 1337

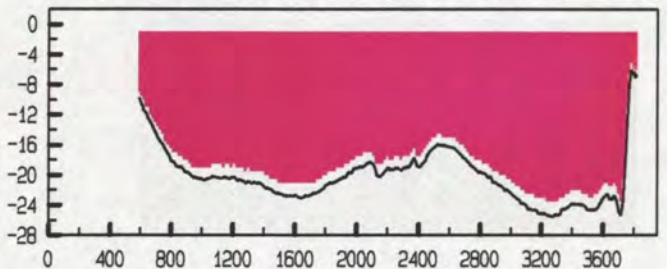

adcpfile : data/gevalid/0611m9701/datav01/0811030a.1340 - 1357

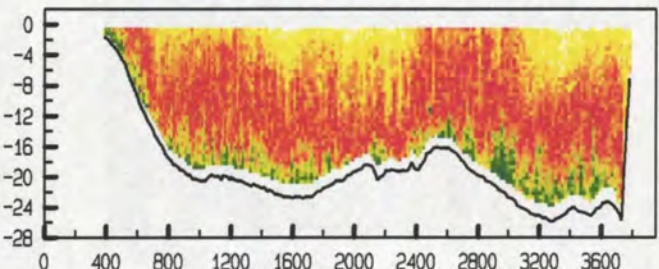

adcpfile : data/gevalid/0611m9701/datav01/0811030a.1340 - 1357

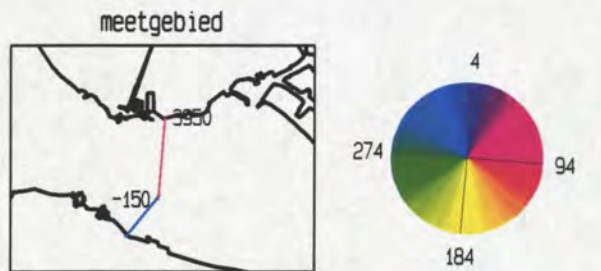
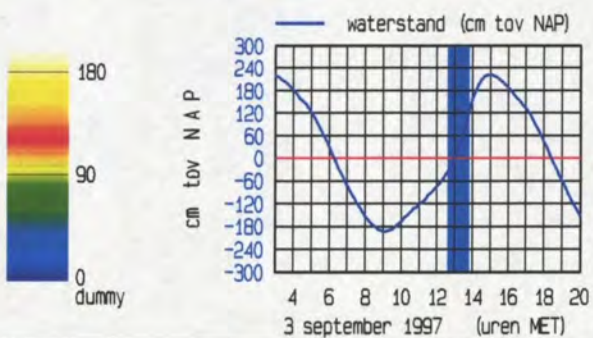
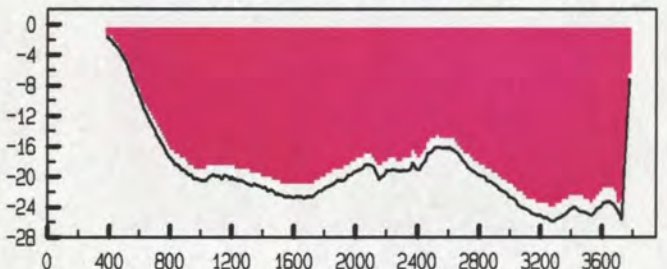

Schaar Spijkerplaat / Honte dd 3 september 1997
 gemeten snelheid (cm/sec)

gemeten richting (° tov N)

adcpfile : data/gevalid/0611m9701/datav01/0811081a.1439 - 1415

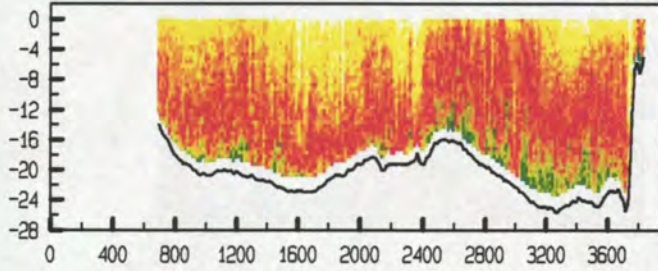

adcpfile : data/gevalid/0611m9701/datav01/0811081a.1439 - 1415

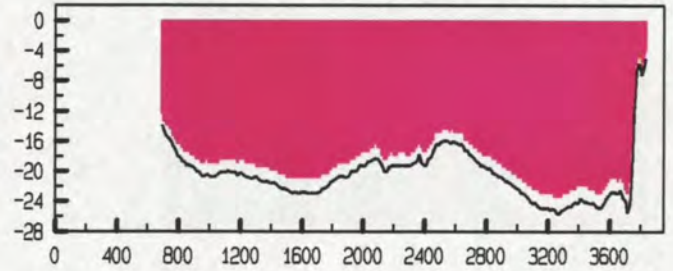

adcpfile : data/gevalid/0611m9701/datav01/0811082a.1431 - 1437

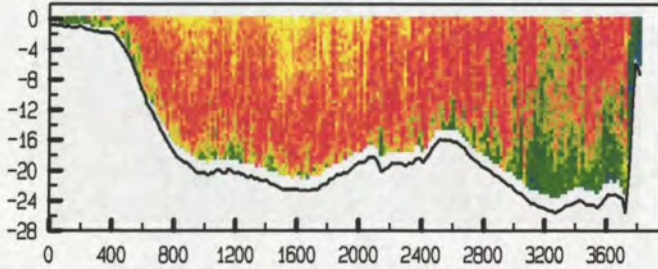

adcpfile : data/gevalid/0611m9701/datav01/0811082a.1431 - 1437

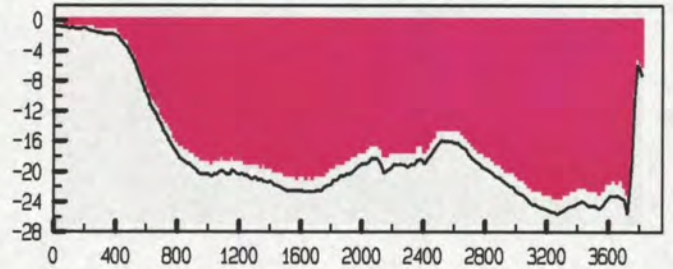

adcpfile : data/gevalid/0611m9701/datav01/0811083a.1438 - 1455

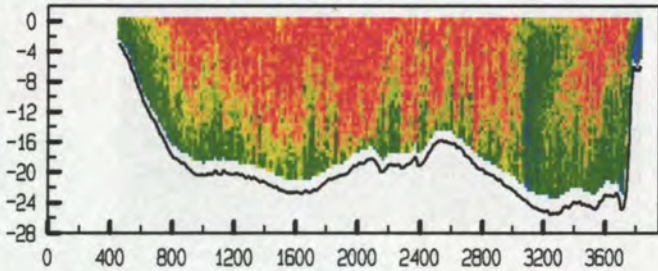

adcpfile : data/gevalid/0611m9701/datav01/0811083a.1438 - 1455

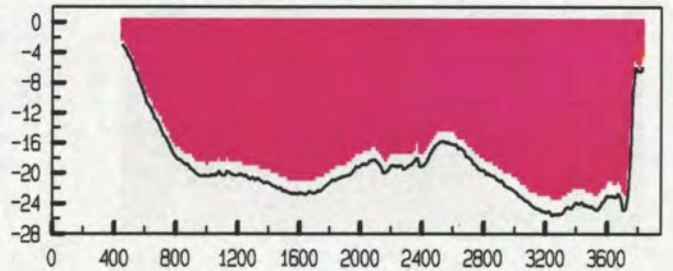

adcpfile : data/gevalid/0611m9701/datav01/0811084a.1439 - 1515

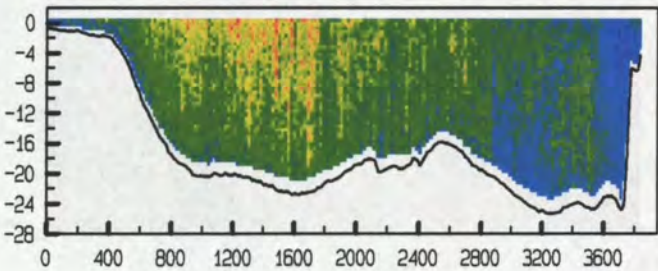

adcpfile : data/gevalid/0611m9701/datav01/0811084a.1439 - 1515

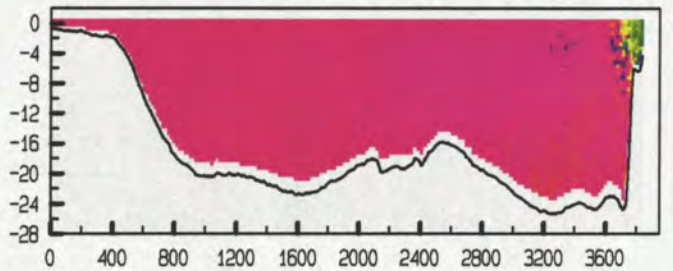

adcpfile : data/gevalid/0611m9701/datav01/0811085a.1416 - 1532

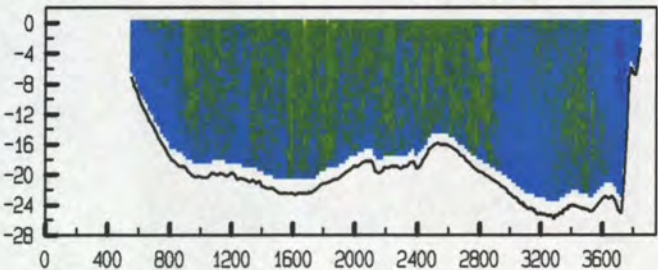

adcpfile : data/gevalid/0611m9701/datav01/0811085a.1416 - 1532

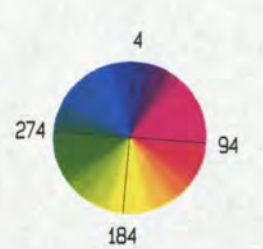
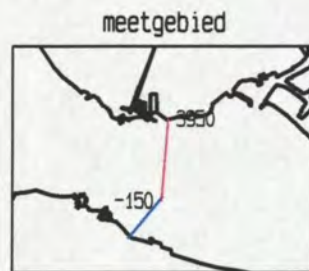
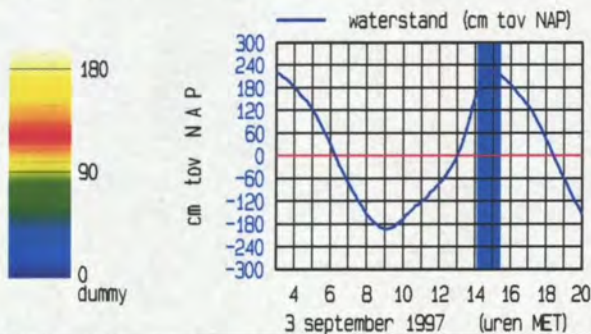
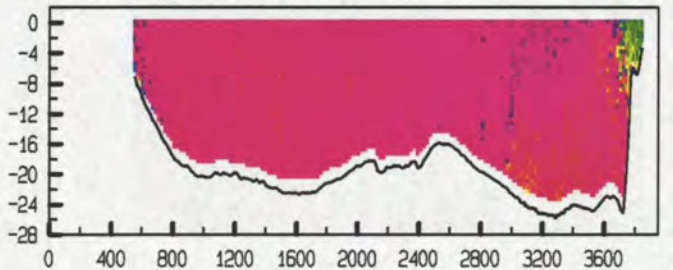

Schaar Spijkerplaat / Honte dd 3 september 1997
 gemeten snelheid (cm/sec)

gemeten richting (° tov N)

adcpfile : data/gevalid/0611m9701/datav01/081108a.1617 - 1553

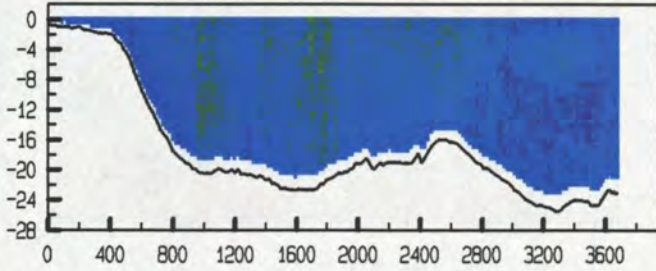

adcpfile : data/gevalid/0611m9701/datav01/081108a.1617 - 1553

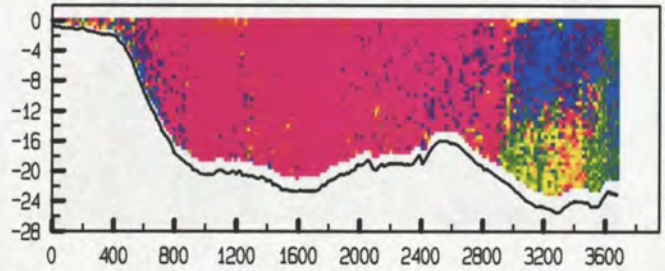

adcpfile : data/gevalid/0611m9701/datav01/081108a.1615 - 1611

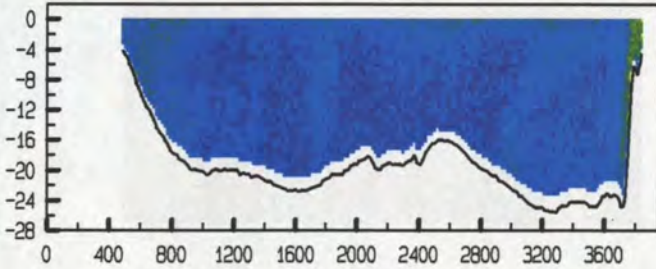

adcpfile : data/gevalid/0611m9701/datav01/081108a.1615 - 1611

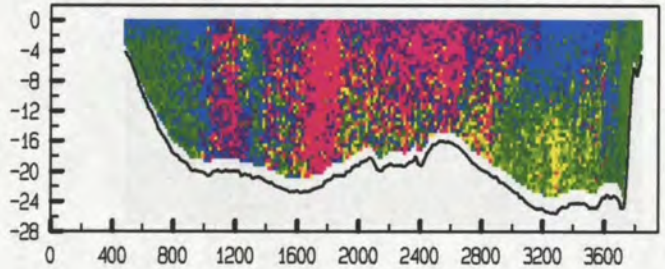

adcpfile : data/gevalid/0611m9701/datav01/081108a.1616 - 1632

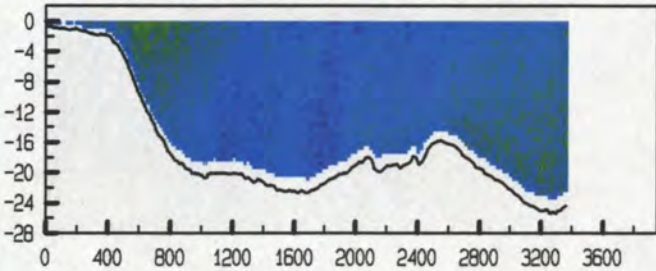

adcpfile : data/gevalid/0611m9701/datav01/081108a.1616 - 1632

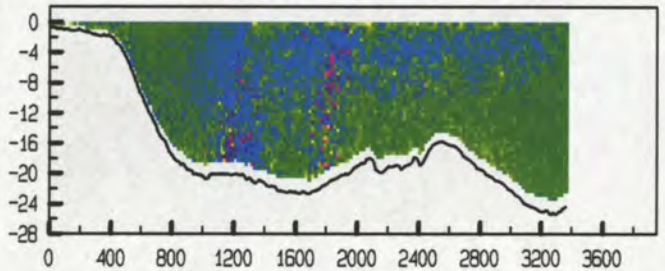

adcpfile : data/gevalid/0611m9701/datav01/081108a.1638 - 1654

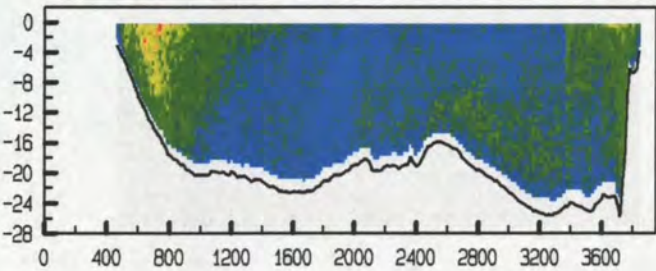

adcpfile : data/gevalid/0611m9701/datav01/081108a.1638 - 1654

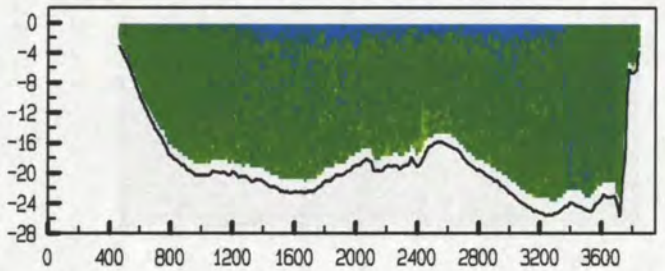

adcpfile : data/gevalid/0611m9701/datav01/081108a.1617 - 1713

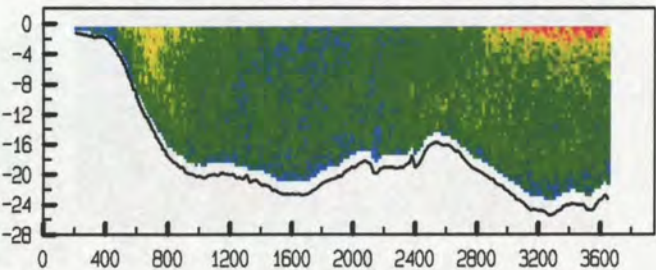

adcpfile : data/gevalid/0611m9701/datav01/081108a.1617 - 1713

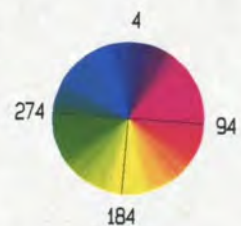
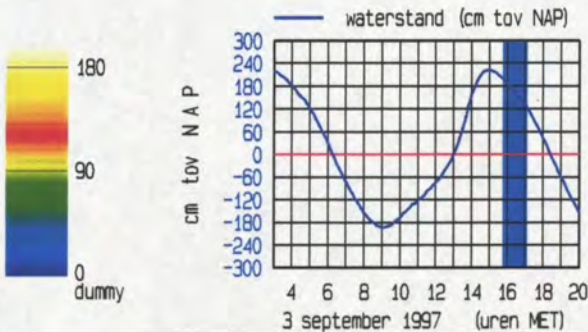
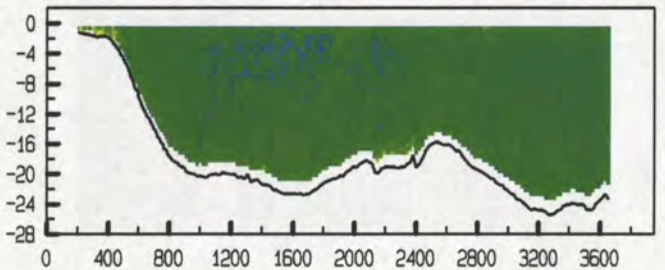

Schaar Spijkerplaat / Honte dd 3 september 1997
 gemeten snelheid (cm/sec)

gemeten richting (° tov N)

adcpfile : data/gevalid/0611m9701/datav01/081101a.1716 - 1732

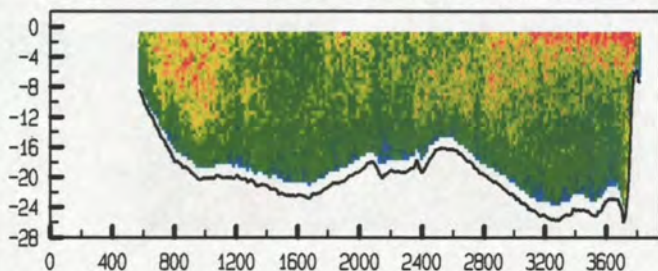

adcpfile : data/gevalid/0611m9701/datav01/081101a.1732 - 1748

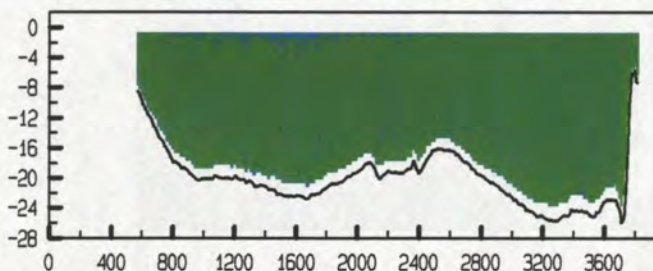

adcpfile : data/gevalid/0611m9701/datav01/081101a.1734 - 1750

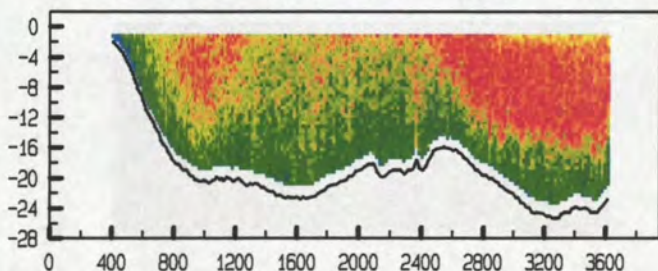

adcpfile : data/gevalid/0611m9701/datav01/081101a.1734 - 1750

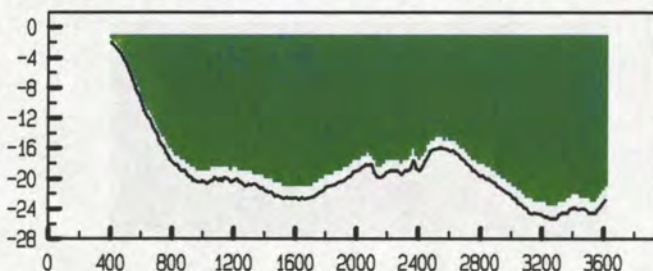

adcpfile : data/gevalid/0611m9701/datav01/081101a.1756 - 1812

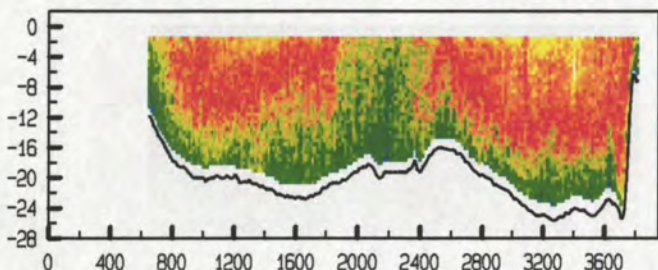

adcpfile : data/gevalid/0611m9701/datav01/081101a.1756 - 1812

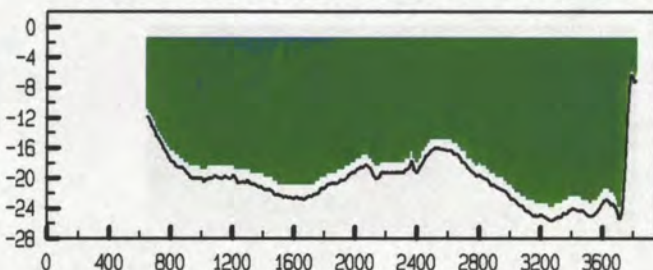

adcpfile : data/gevalid/0611m9701/datav01/081101a.1814 - 1831

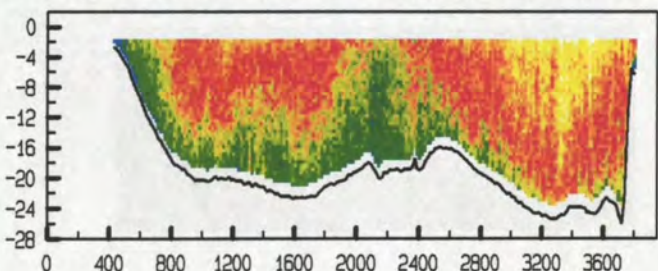

adcpfile : data/gevalid/0611m9701/datav01/081101a.1814 - 1831

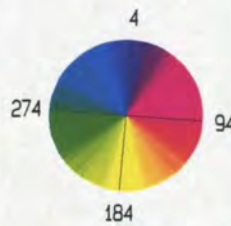
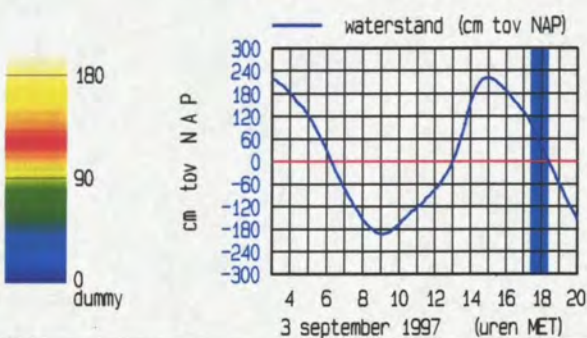
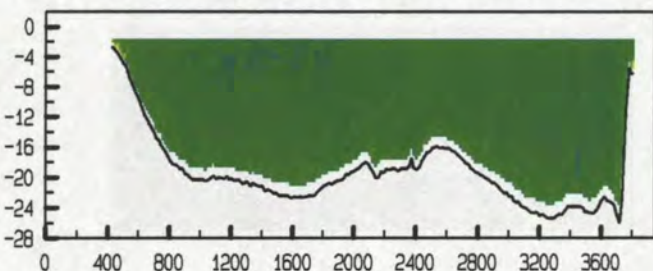

directie zeeland
meetdienst zeeland
blad nr.: 8

4b Gevalideerde tracks Vaarwater langs Hoofdplaat

Vaarwater langs Hoofdplaat dd 4 september 1997
 gemeten snelheid (cm/sec)

gemeten richting (° tov N)

adcpfile : data/gevalid/0611m9701/datav02/vwtp01a.0543 - 0543

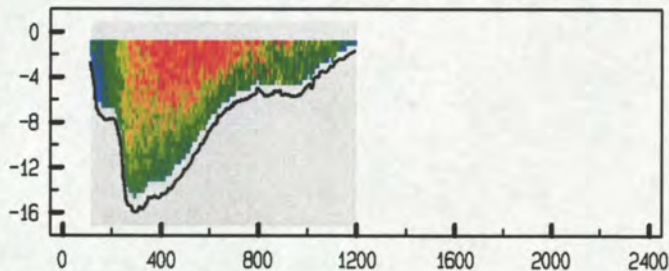

adcpfile : data/gevalid/0611m9701/datav02/vwtp01a.0543 - 0543

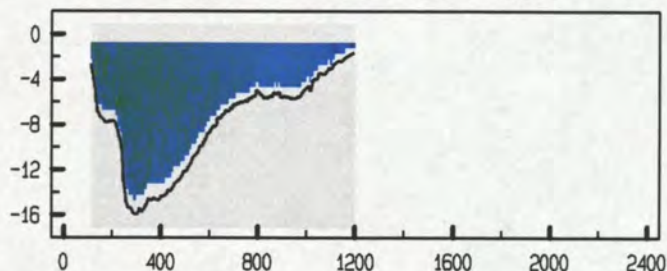

adcpfile : data/gevalid/0611m9701/datav02/vwtp02a.0547 - 0553

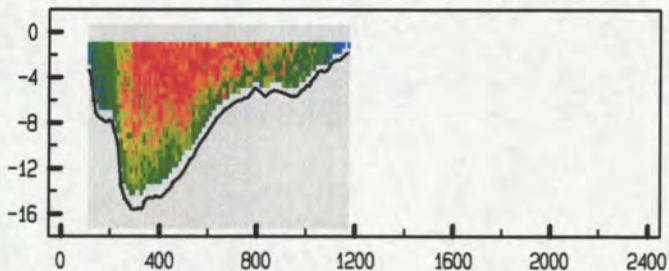

adcpfile : data/gevalid/0611m9701/datav02/vwtp02a.0547 - 0553

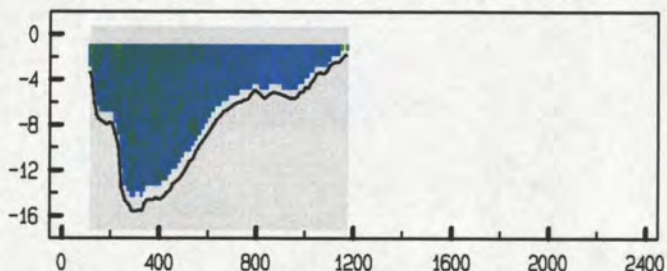

adcpfile : data/gevalid/0611m9701/datav02/vwtp03a.0549 - 0606

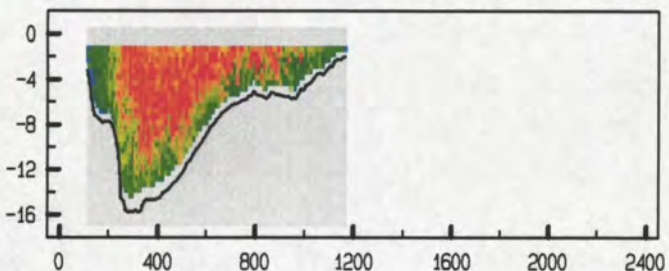

adcpfile : data/gevalid/0611m9701/datav02/vwtp03a.0549 - 0606

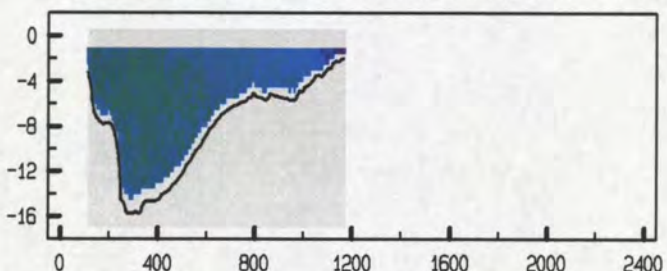

adcpfile : data/gevalid/0611m9701/datav02/vwtp04a.0614 - 0620

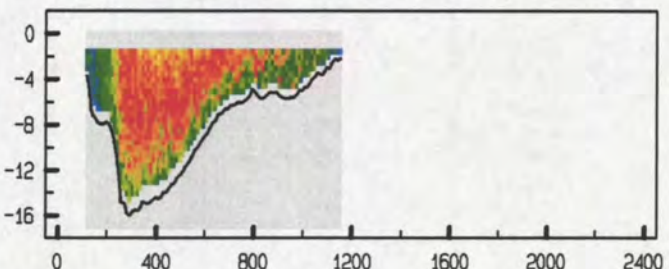

adcpfile : data/gevalid/0611m9701/datav02/vwtp04a.0614 - 0620

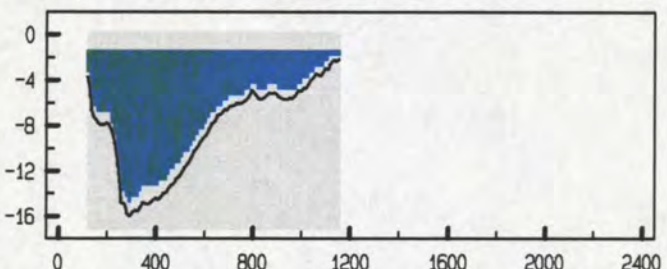

adcpfile : data/gevalid/0611m9701/datav02/vwtp05a.0629 - 0635

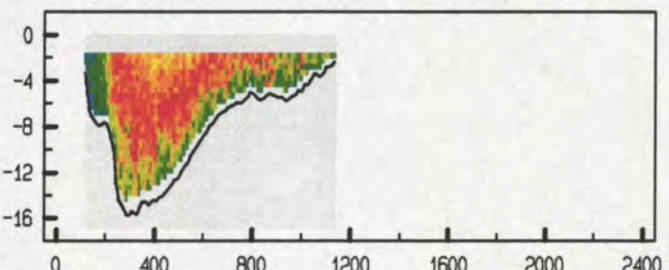

adcpfile : data/gevalid/0611m9701/datav02/vwtp05a.0629 - 0635

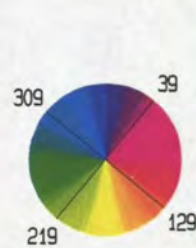
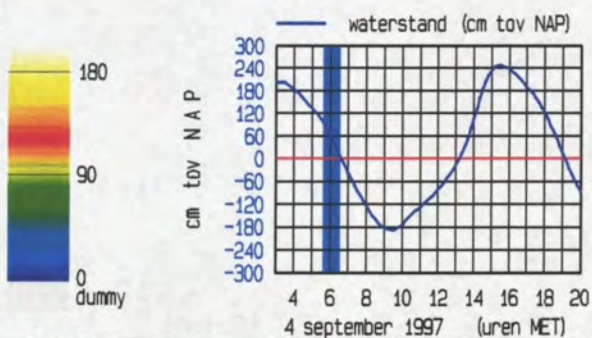
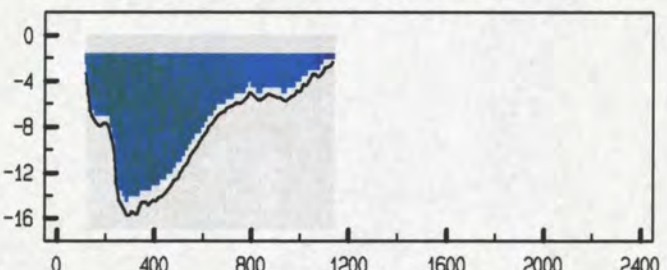

Vaarwater langs Hoofdplaat dd 4 september 1997
 gemeten snelheid (cm/sec)

gemeten richting (° tov N)

adcfile : data/gevalid/0611m9701/datav02/vwtp006a.0645 - 0651

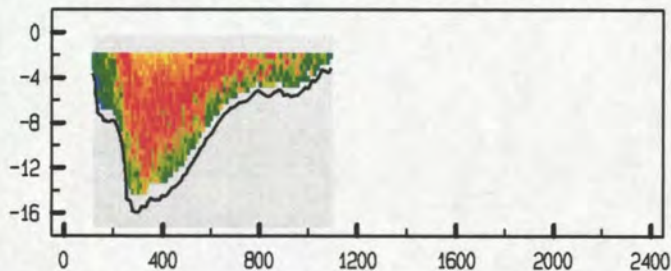

adcfile : data/gevalid/0611m9701/datav02/vwtp006a.0645 - 0651

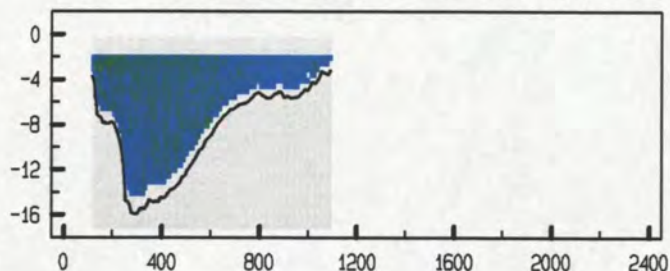

adcfile : data/gevalid/0611m9701/datav02/vwtp007a.0700 - 0706

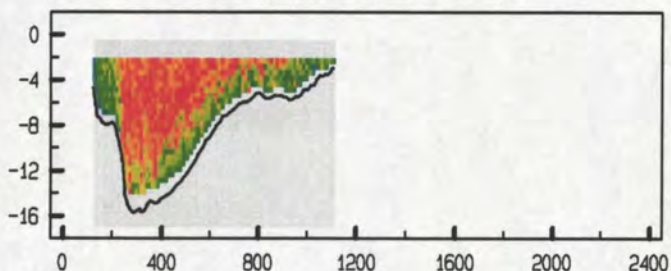

adcfile : data/gevalid/0611m9701/datav02/vwtp007a.0700 - 0706

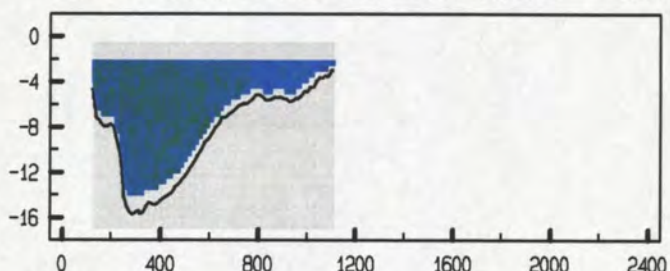

adcfile : data/gevalid/0611m9701/datav02/vwtp008a.0715 - 0720

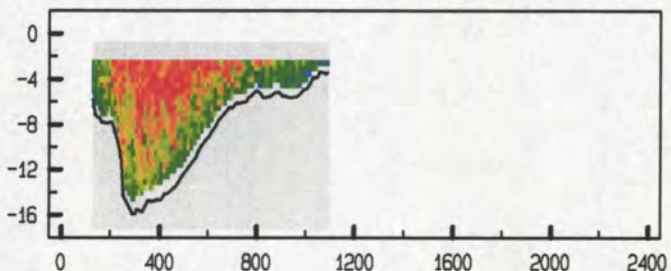

adcfile : data/gevalid/0611m9701/datav02/vwtp008a.0715 - 0720

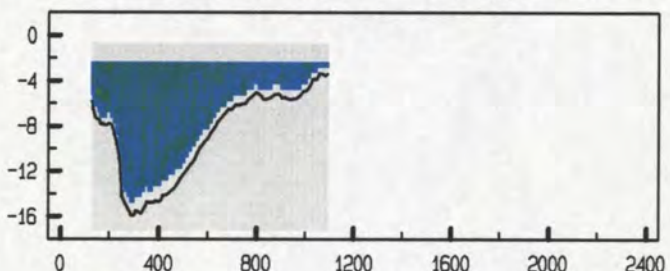

adcfile : data/gevalid/0611m9701/datav02/vwtp009a.0731 - 0737

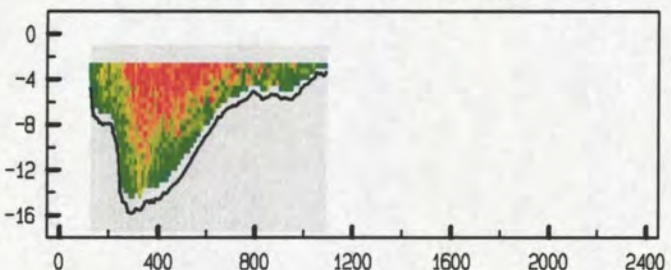

adcfile : data/gevalid/0611m9701/datav02/vwtp009a.0731 - 0737

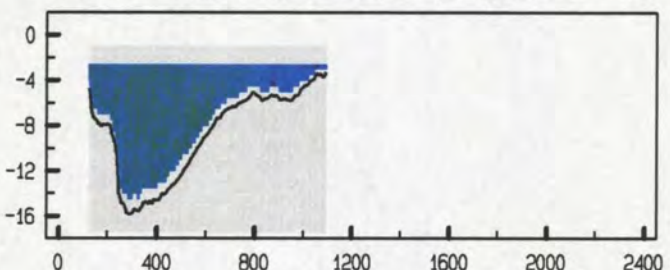

adcfile : data/gevalid/0611m9701/datav02/vwtp010a.0743 - 0749

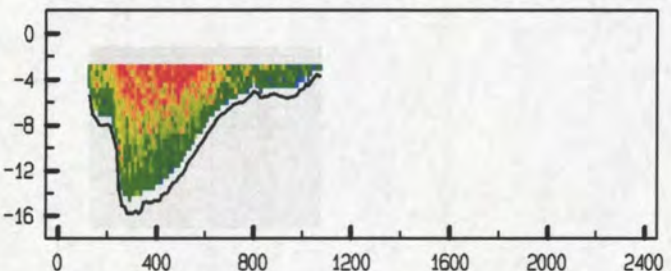

adcfile : data/gevalid/0611m9701/datav02/vwtp010a.0743 - 0749

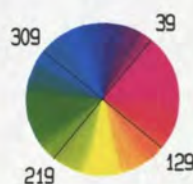
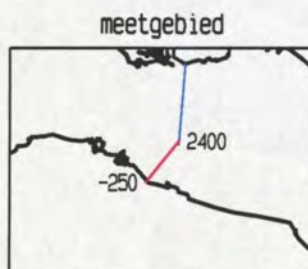
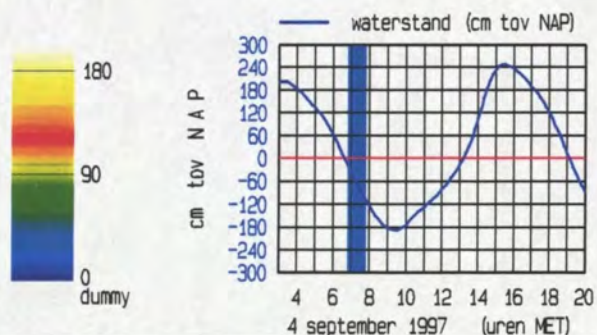
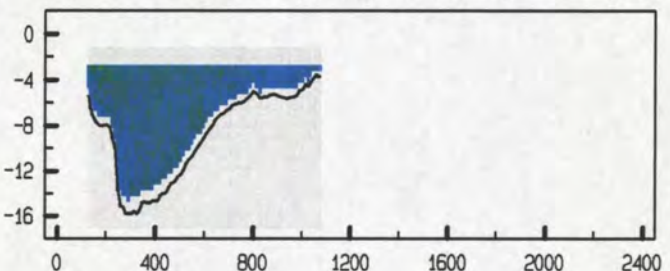

Vaarwater langs Hoofdplaat dd 4 september 1997
 gemeten snelheid (cm/sec)

gemeten richting (° tov N)

adcpfile : data/gevalid/0611m9701/datav02/vwtp01a.0800 - 0806

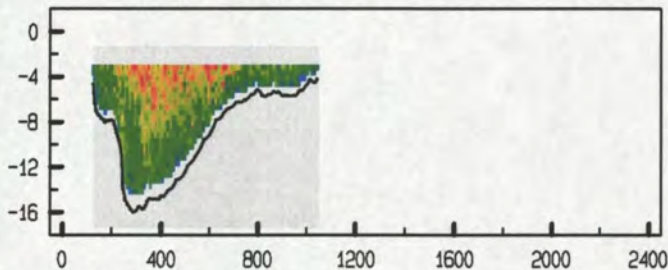

adcpfile : data/gevalid/0611m9701/datav02/vwtp01a.0800 - 0806

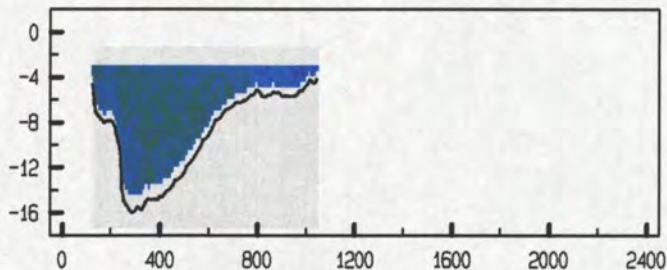

adcpfile : data/gevalid/0611m9701/datav02/vwtp01a.0815 - 0820

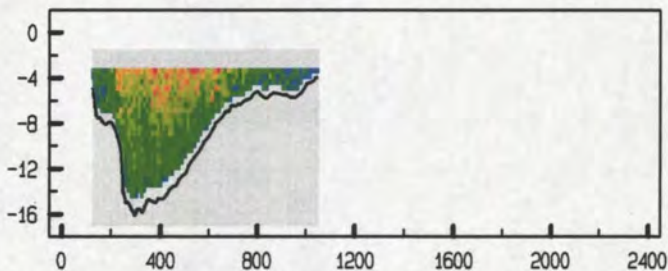

adcpfile : data/gevalid/0611m9701/datav02/vwtp01a.0815 - 0820

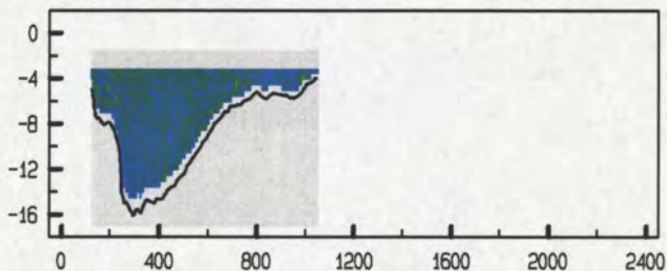

adcpfile : data/gevalid/0611m9701/datav02/vwtp01a.0831 - 0837

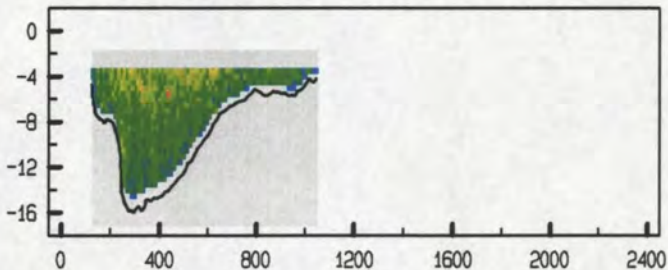

adcpfile : data/gevalid/0611m9701/datav02/vwtp01a.0831 - 0837

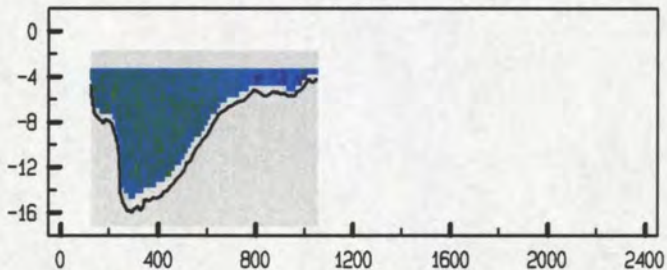

adcpfile : data/gevalid/0611m9701/datav02/vwtp01a.0845 - 0850

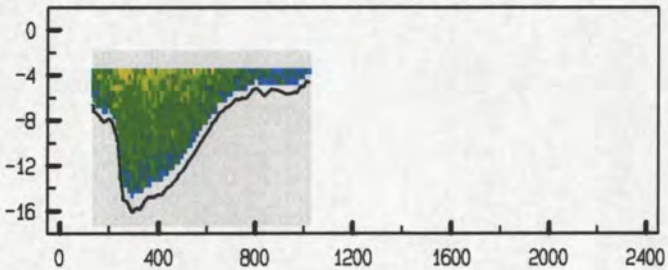

adcpfile : data/gevalid/0611m9701/datav02/vwtp01a.0845 - 0850

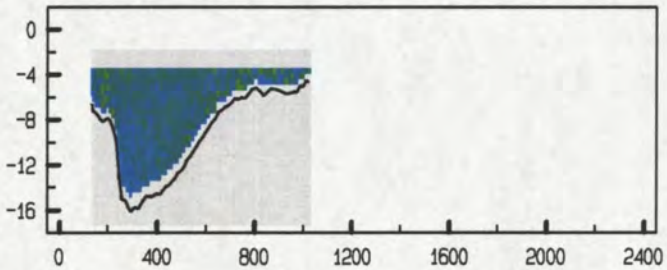

adcpfile : data/gevalid/0611m9701/datav02/vwtp01a.0859 - 0904

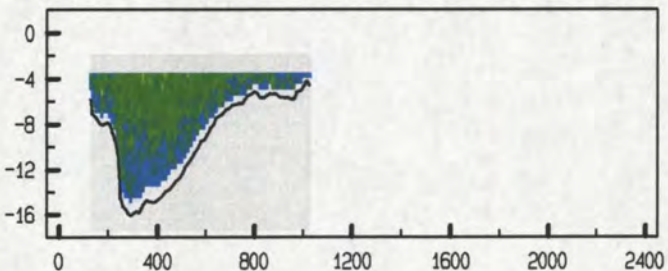

adcpfile : data/gevalid/0611m9701/datav02/vwtp01a.0859 - 0904

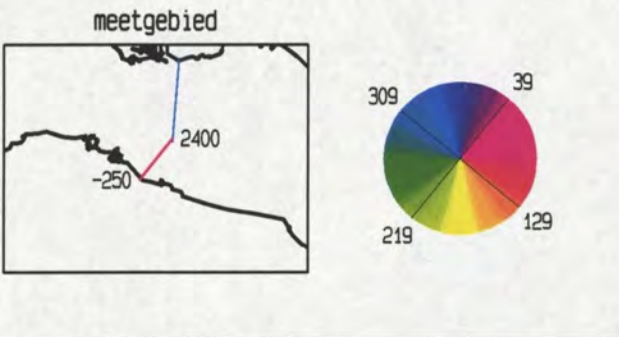
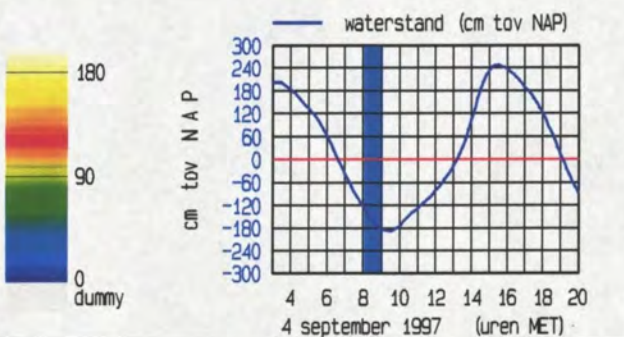
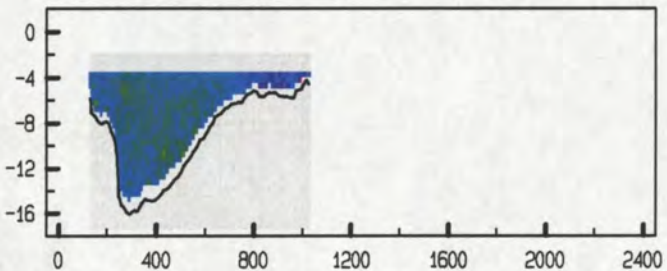

Vaarwater langs Hoofdplaat dd 4 september 1997
 gemeten snelheid (cm/sec)

gemeten richting (° tov N)

adcfile : data/gevalid/0611m9701/datav02/vwtp016a.0914 - 0920

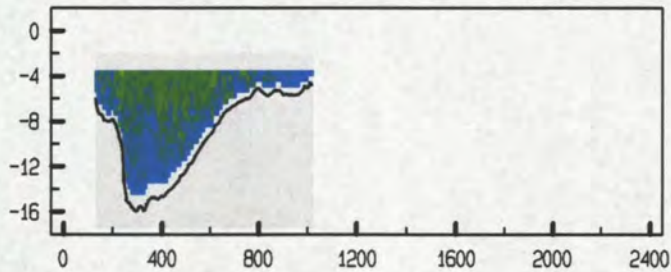

adcfile : data/gevalid/0611m9701/datav02/vwtp016a.0914 - 0920

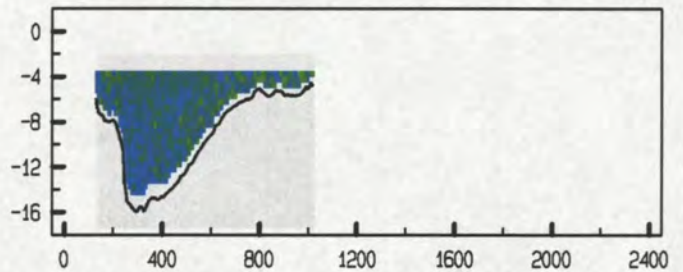

adcfile : data/gevalid/0611m9701/datav02/vwtp017a.0931 - 0938

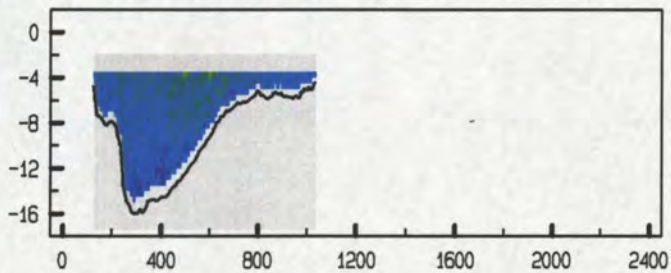

adcfile : data/gevalid/0611m9701/datav02/vwtp017a.0931 - 0938

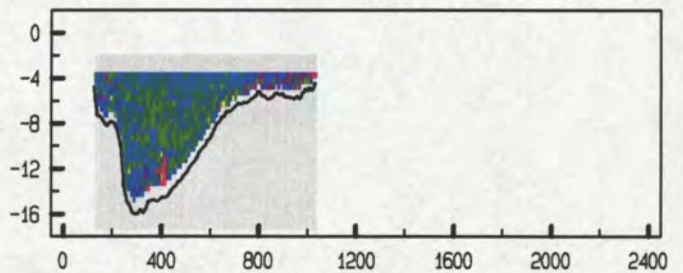

adcfile : data/gevalid/0611m9701/datav02/vwtp018a.0947 - 0952

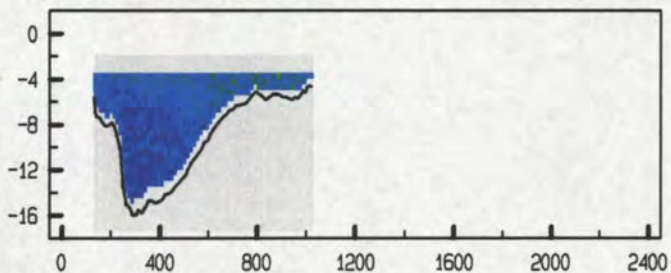

adcfile : data/gevalid/0611m9701/datav02/vwtp018a.0947 - 0952

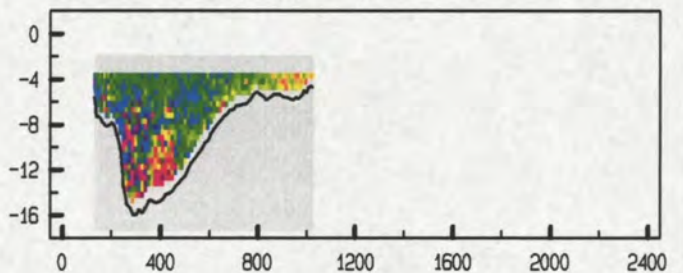

adcfile : data/gevalid/0611m9701/datav02/vwtp019a.1000 - 1005

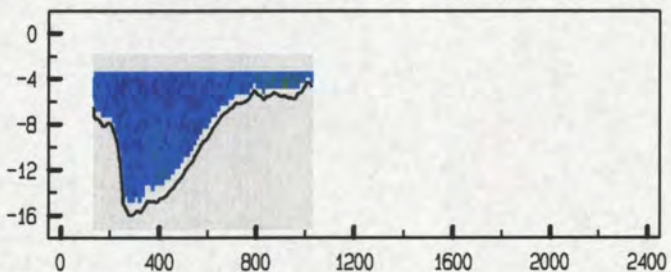

adcfile : data/gevalid/0611m9701/datav02/vwtp019a.1000 - 1005

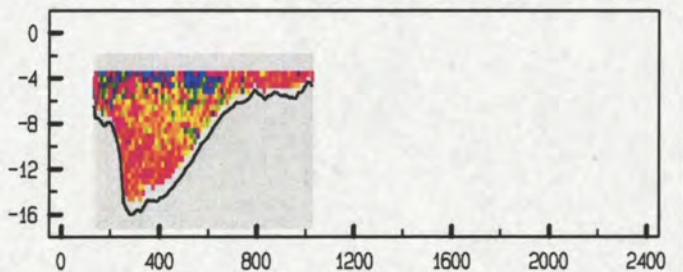

adcfile : data/gevalid/0611m9701/datav02/vwtp020a.1014 - 1020

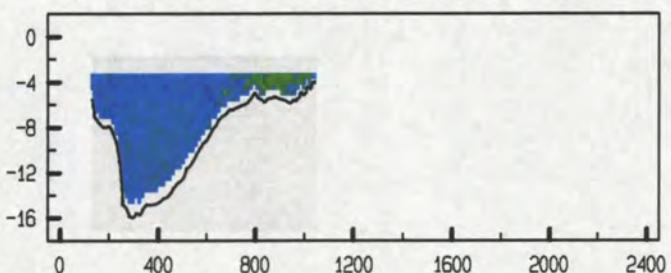

adcfile : data/gevalid/0611m9701/datav02/vwtp020a.1014 - 1020

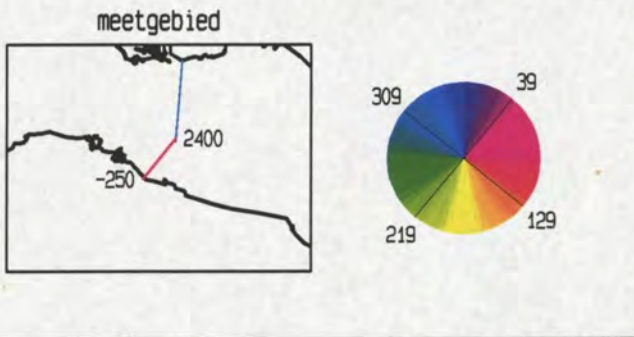
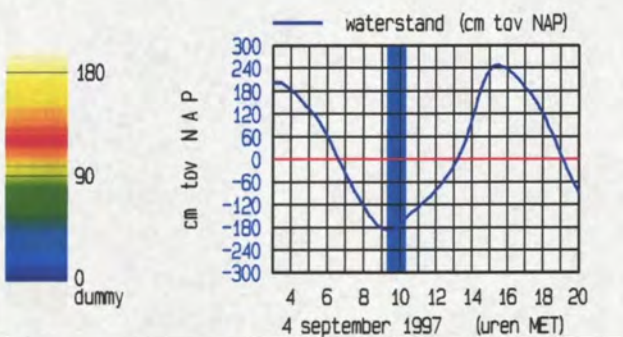
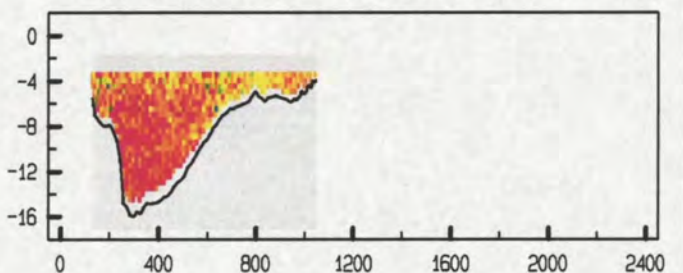

Vaarwater langs Hoofdplaat dd 4 september 1997
 gemeten snelheid (cm/sec)

gemeten richting (° tov N)

adcpfile : data/gevalid/0611m9701/datav02/vwtp02a.1039 - 1035

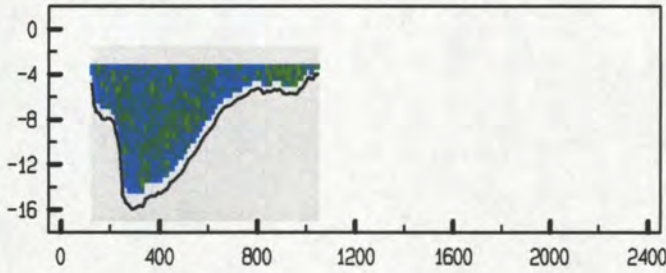

adcpfile : data/gevalid/0611m9701/datav02/vwtp02a.1049 - 1035

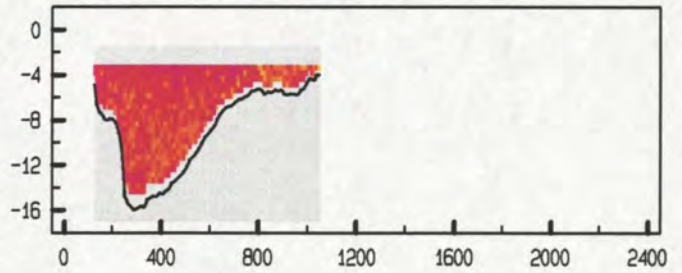

adcpfile : data/gevalid/0611m9701/datav02/vwtp02a.1044 - 1049

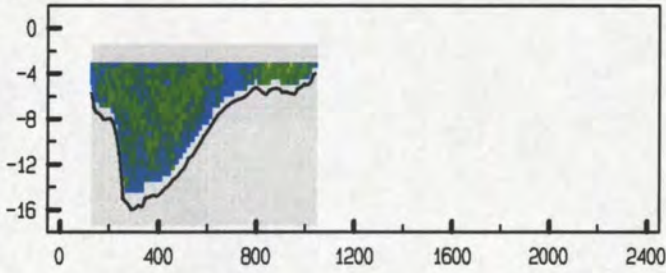

adcpfile : data/gevalid/0611m9701/datav02/vwtp02a.1044 - 1049

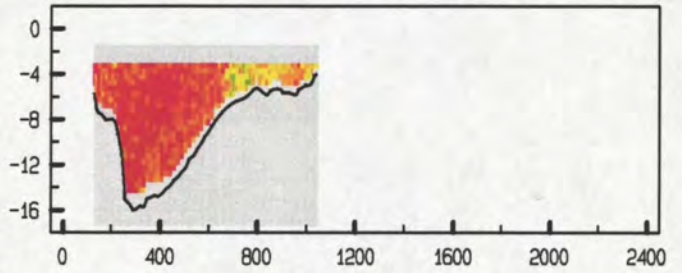

adcpfile : data/gevalid/0611m9701/datav02/vwtp02a.1100 - 1105

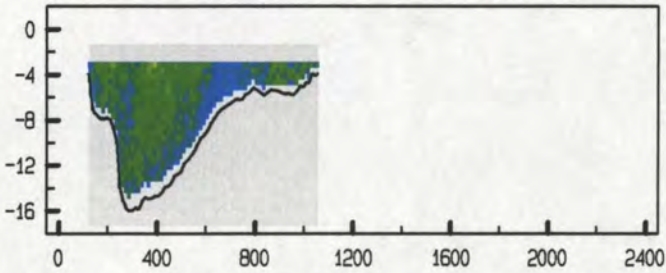

adcpfile : data/gevalid/0611m9701/datav02/vwtp02a.1100 - 1105

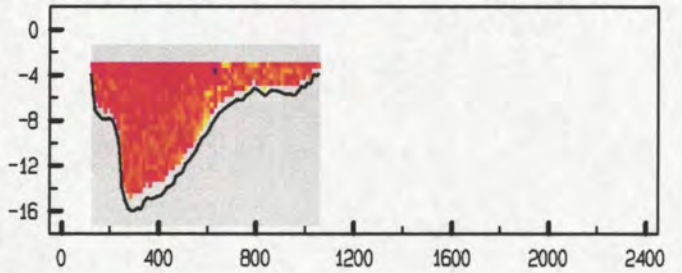

adcpfile : data/gevalid/0611m9701/datav02/vwtp02a.1114 - 1119

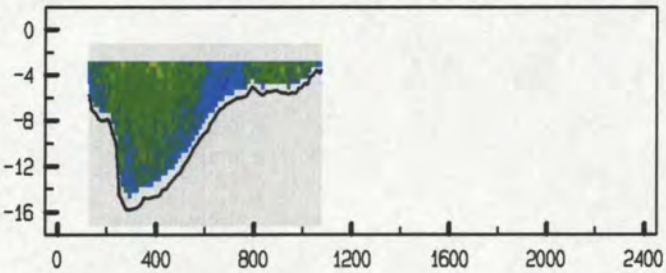

adcpfile : data/gevalid/0611m9701/datav02/vwtp02a.1114 - 1119

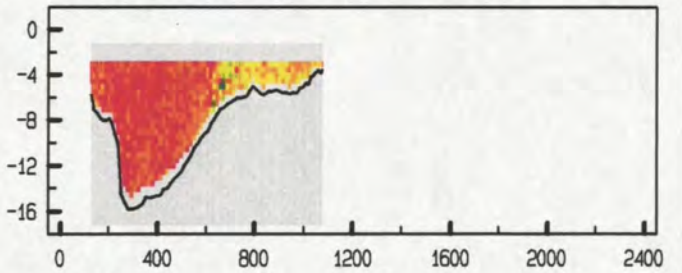

adcpfile : data/gevalid/0611m9701/datav02/vwtp02a.1130 - 1135

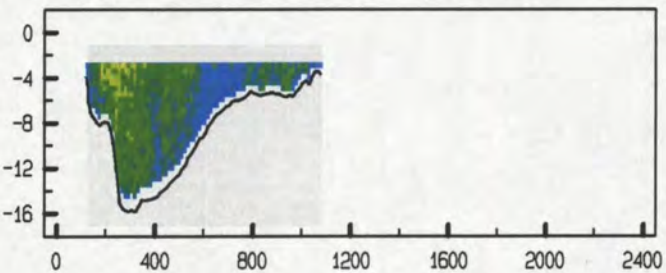

adcpfile : data/gevalid/0611m9701/datav02/vwtp02a.1130 - 1135

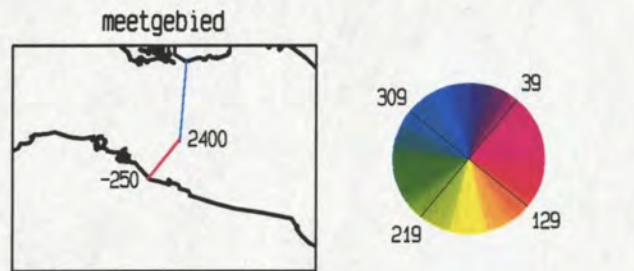
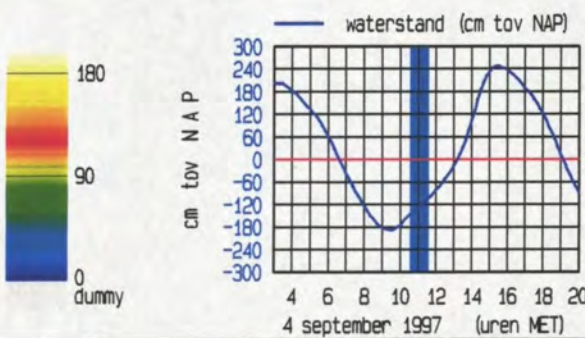
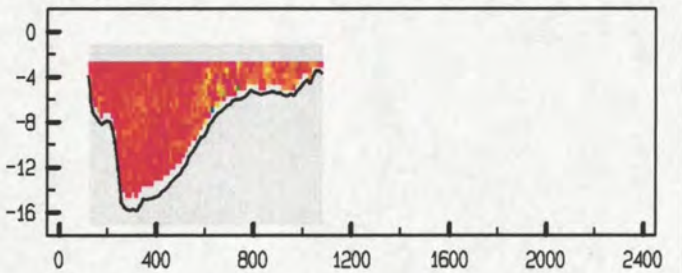

Vaarwater langs Hoofdplaat dd 4 september 1997
 gemeten snelheid (cm/sec)

gemeten richting (° tov N)

adcfile : data/gevalid/0611m9701/datav02/vwtp026a.125 - 1151

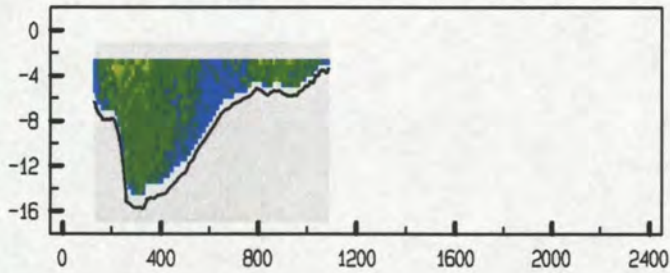

adcfile : data/gevalid/0611m9701/datav02/vwtp026a.125 - 1151

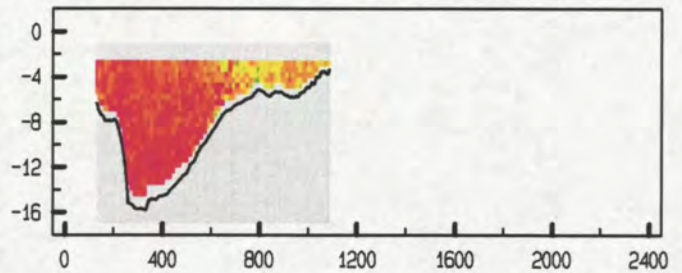

adcfile : data/gevalid/0611m9701/datav02/vwtp027a.1200 - 1205

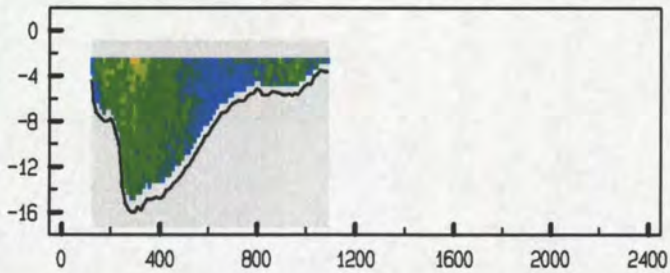

adcfile : data/gevalid/0611m9701/datav02/vwtp027a.1200 - 1205

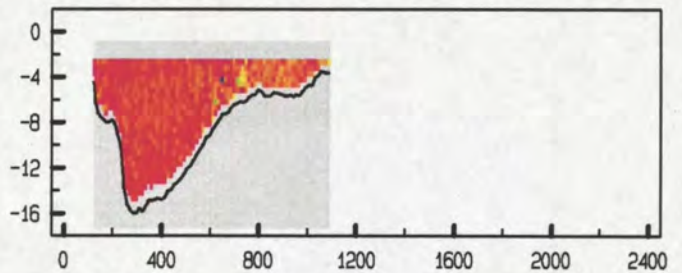

adcfile : data/gevalid/0611m9701/datav02/vwtp028a.1213 - 1218

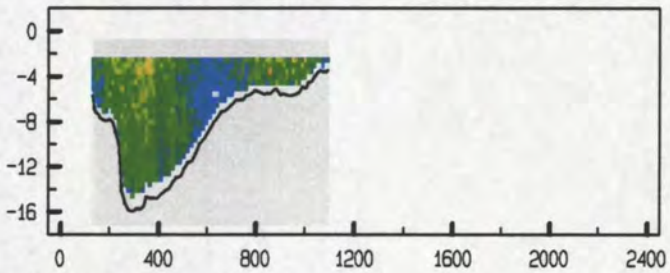

adcfile : data/gevalid/0611m9701/datav02/vwtp028a.1213 - 1218

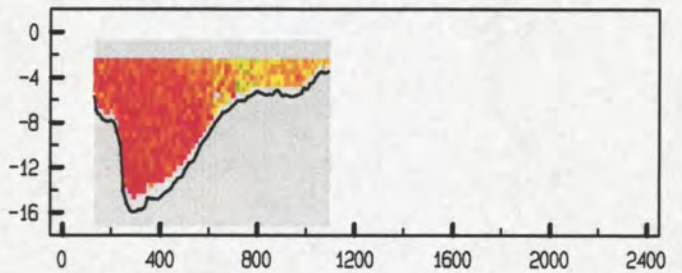

adcfile : data/gevalid/0611m9701/datav02/vwtp029a.1229 - 1235

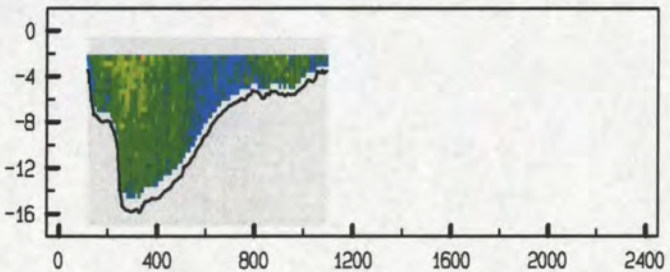

adcfile : data/gevalid/0611m9701/datav02/vwtp029a.1229 - 1235

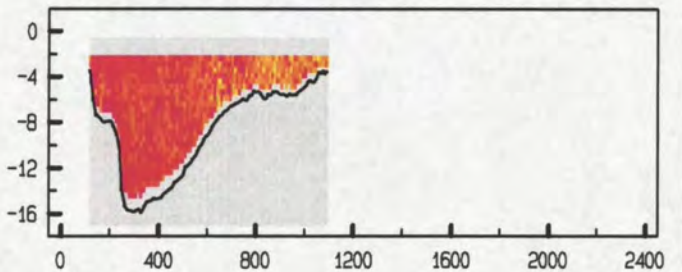

adcfile : data/gevalid/0611m9701/datav02/vwtp030a.1244 - 1249

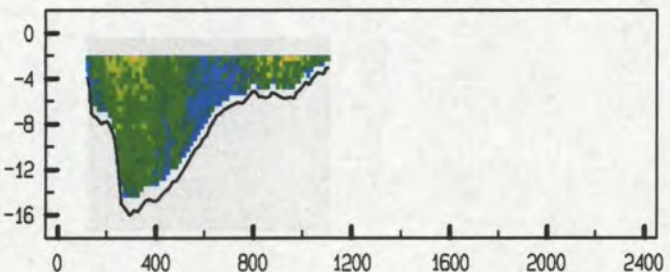

adcfile : data/gevalid/0611m9701/datav02/vwtp030a.1244 - 1249

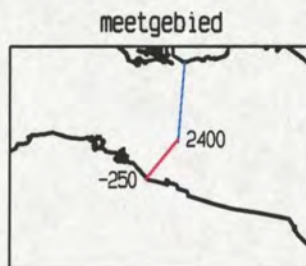
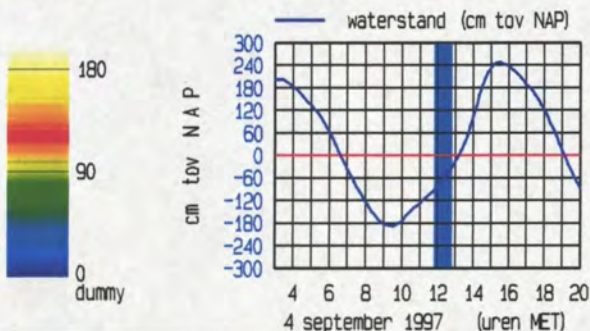
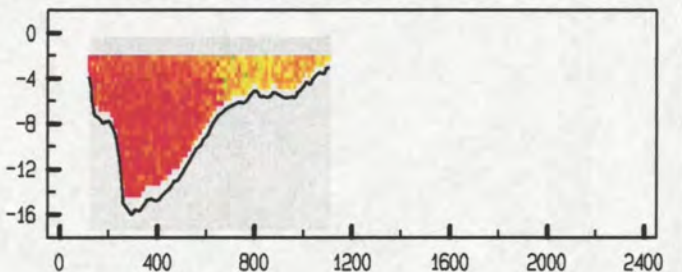

Vaarwater langs Hoofdplaat dd 4 september 1997
 gemeten snelheid (cm/sec)

gemeten richting (° tov N)

adcpfile : data/gevalid/0611m9701/datav02/vwtp081a.129 - 1304

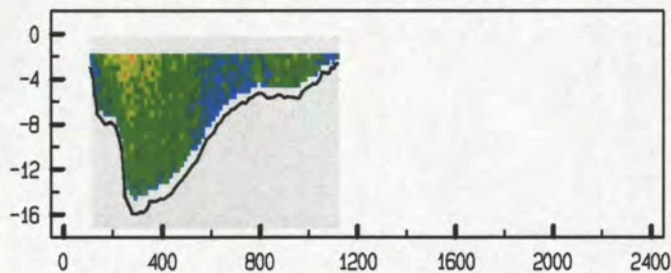

adcpfile : data/gevalid/0611m9701/datav02/vwtp081a.129 - 1304

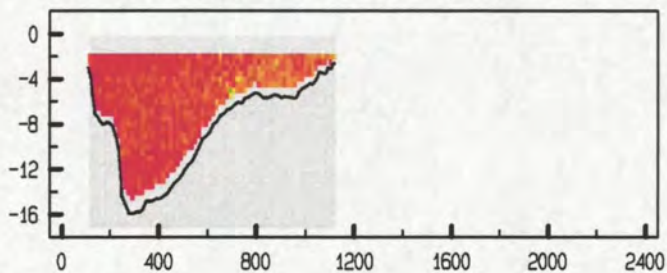

adcpfile : data/gevalid/0611m9701/datav02/vwtp082a.1306 - 1321

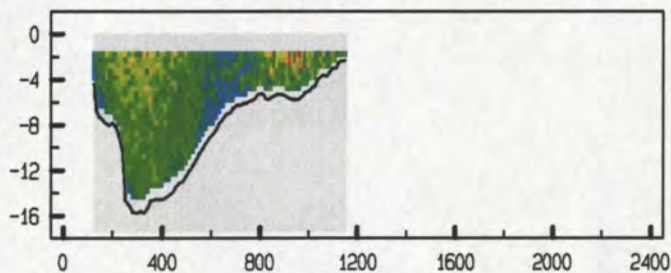

adcpfile : data/gevalid/0611m9701/datav02/vwtp082a.1306 - 1321

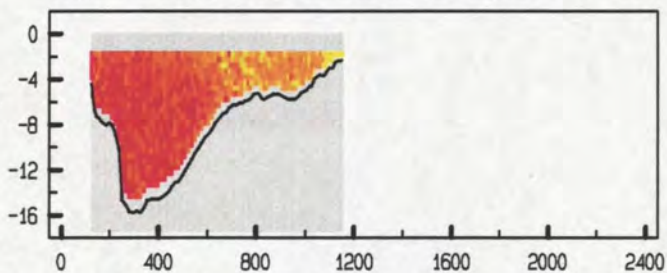

adcpfile : data/gevalid/0611m9701/datav02/vwtp083a.1330 - 1336

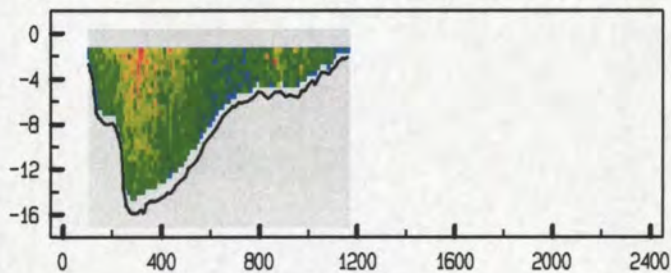

adcpfile : data/gevalid/0611m9701/datav02/vwtp083a.1330 - 1336

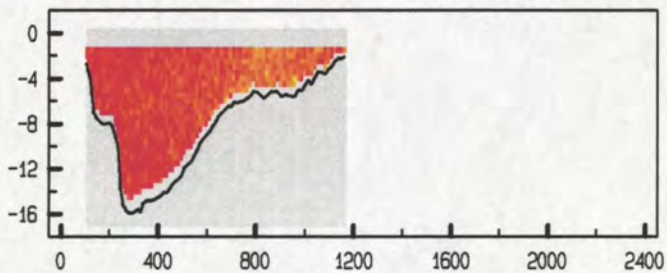

adcpfile : data/gevalid/0611m9701/datav02/vwtp084a.1346 - 1357

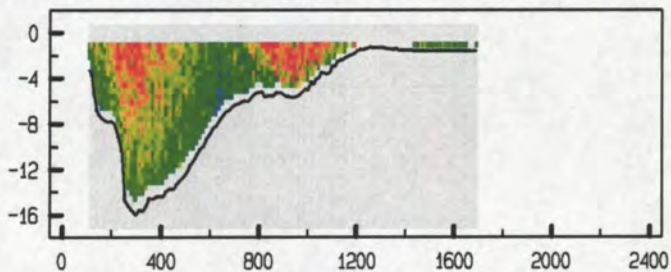

adcpfile : data/gevalid/0611m9701/datav02/vwtp084a.1346 - 1357

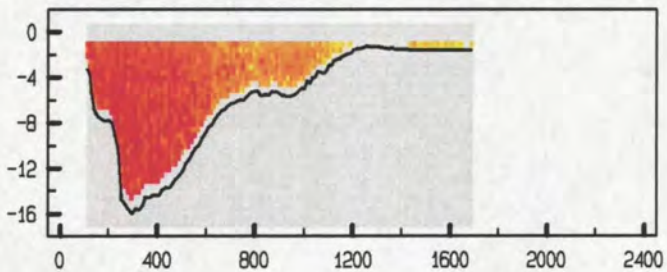

adcpfile : data/gevalid/0611m9701/datav02/vwtp085a.1402 - 1411

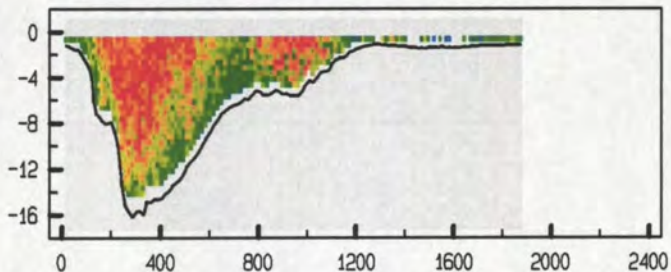

adcpfile : data/gevalid/0611m9701/datav02/vwtp085a.1402 - 1411

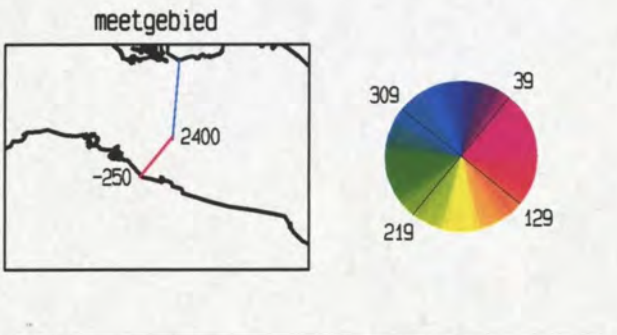
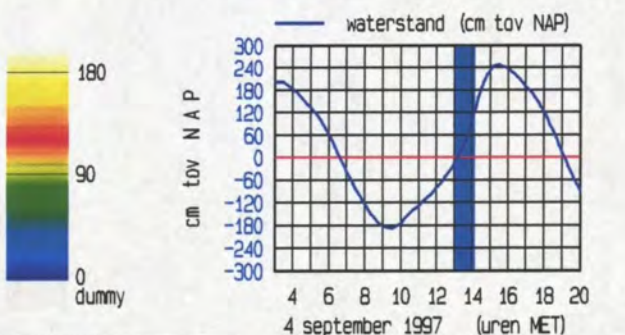
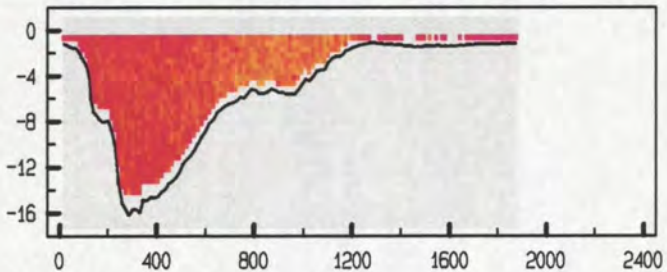

Vaarwater langs Hoofdplaat dd 4 september 1997
 gemeten snelheid (cm/sec)

gemeten richting (° tov N)

adcfile : data/gevalid/0611m9701/datav02/vwtp08a.1416 - 1429

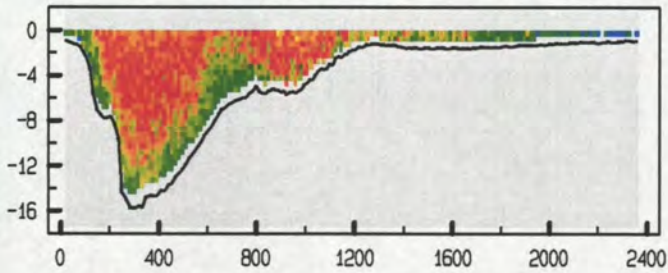

adcfile : data/gevalid/0611m9701/datav02/vwtp08a.1416 - 1429

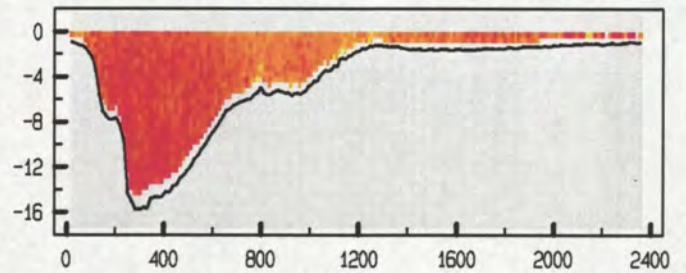

adcfile : data/gevalid/0611m9701/datav02/vwtp08a.1430 - 1442

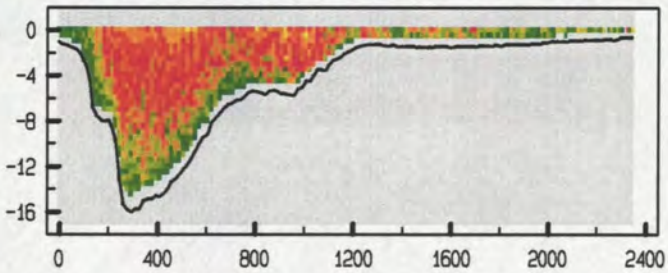

adcfile : data/gevalid/0611m9701/datav02/vwtp08a.1430 - 1442

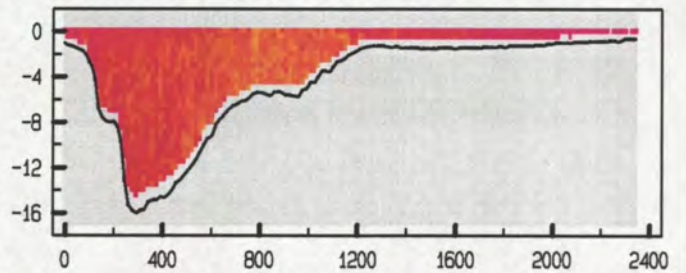

adcfile : data/gevalid/0611m9701/datav02/vwtp08a.1445 - 1456

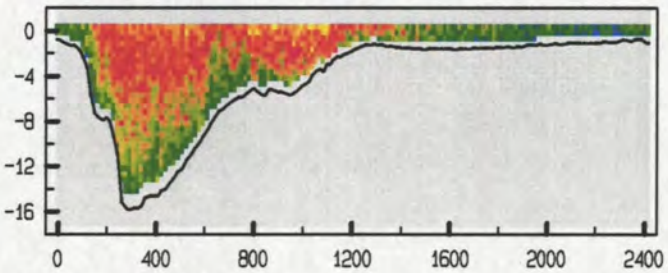

adcfile : data/gevalid/0611m9701/datav02/vwtp08a.1445 - 1456

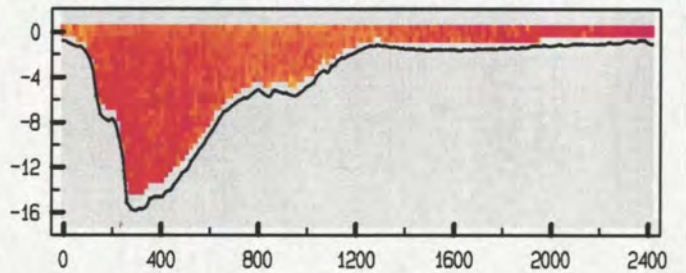

adcfile : data/gevalid/0611m9701/datav02/vwtp08a.1467 - 1509

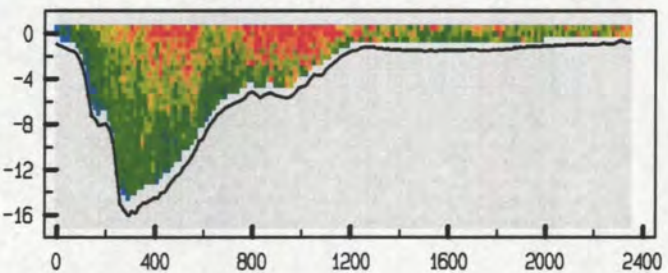

adcfile : data/gevalid/0611m9701/datav02/vwtp08a.1467 - 1509

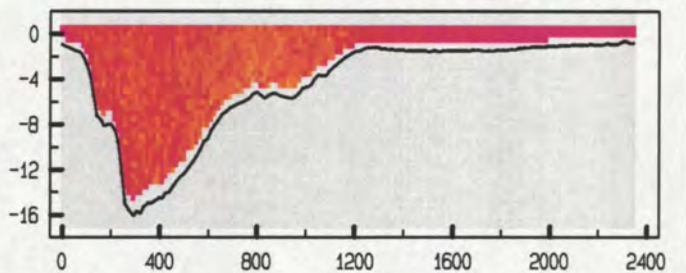

adcfile : data/gevalid/0611m9701/datav02/vwtp08a.1510 - 1520

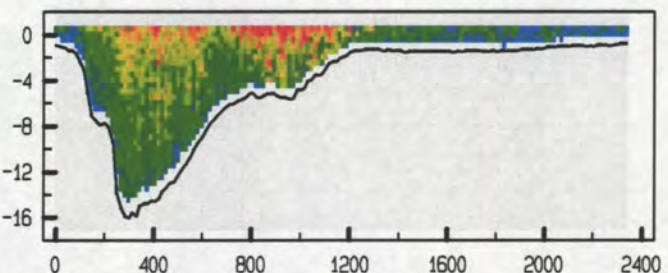

adcfile : data/gevalid/0611m9701/datav02/vwtp08a.1510 - 1520

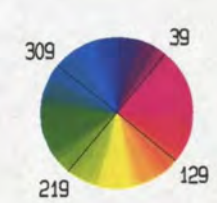
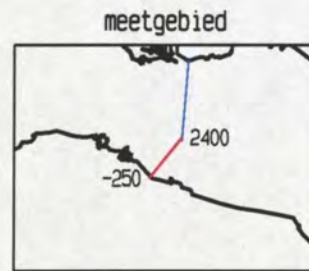
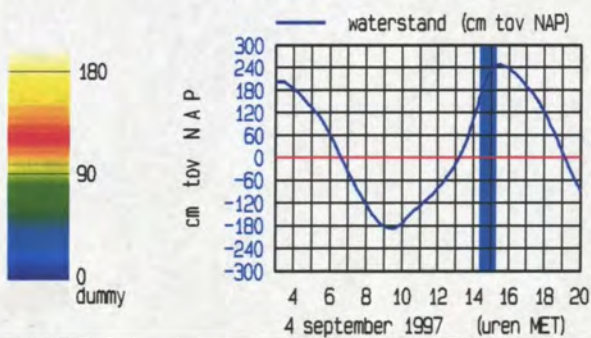
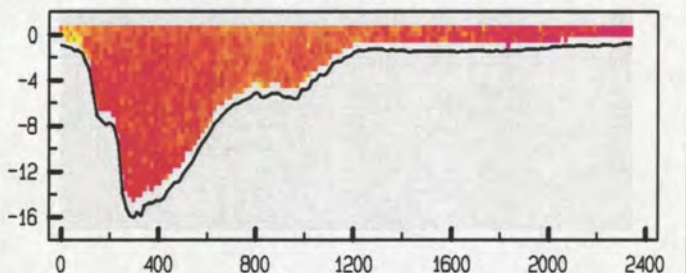

Vaarwater langs Hoofdplaat dd 4 september 1997
 gemeten snelheid (cm/sec)

gemeten richting (° tov N)

adcfile : data/gevalid/0611m9701/datav02/vwtp01a.1531 - 1532

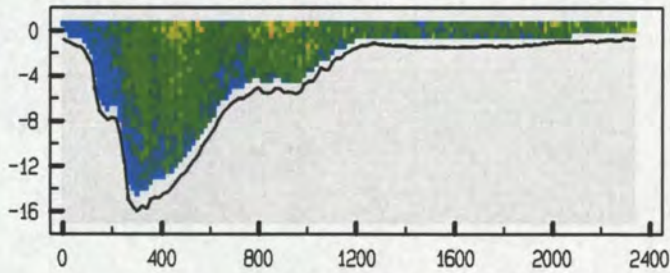

adcfile : data/gevalid/0611m9701/datav02/vwtp01a.1531 - 1532

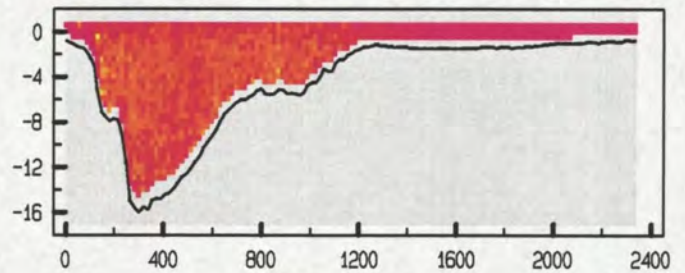

adcfile : data/gevalid/0611m9701/datav02/vwtp02a.1538 - 1547

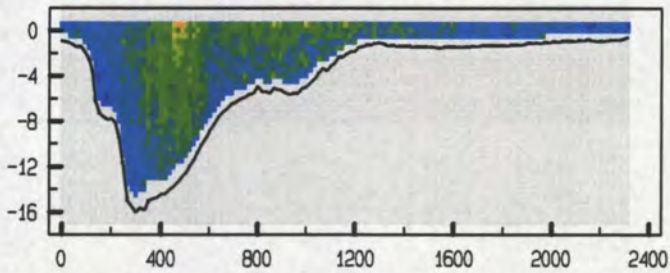

adcfile : data/gevalid/0611m9701/datav02/vwtp02a.1538 - 1547

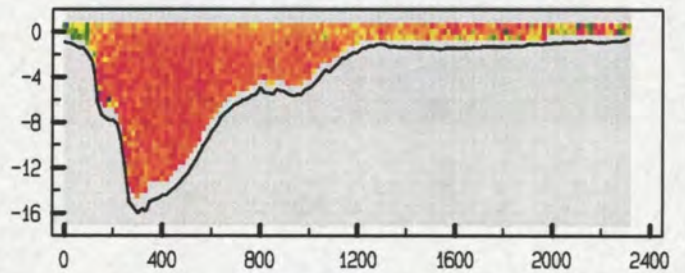

adcfile : data/gevalid/0611m9701/datav02/vwtp03a.1631 - 1633

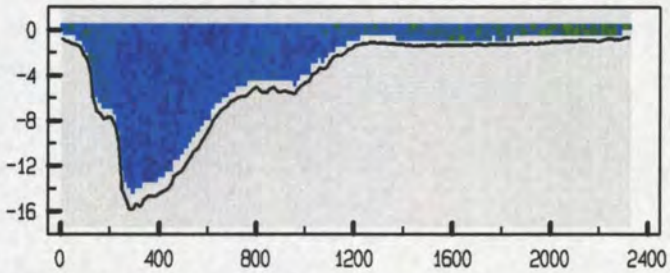

adcfile : data/gevalid/0611m9701/datav02/vwtp03a.1631 - 1633

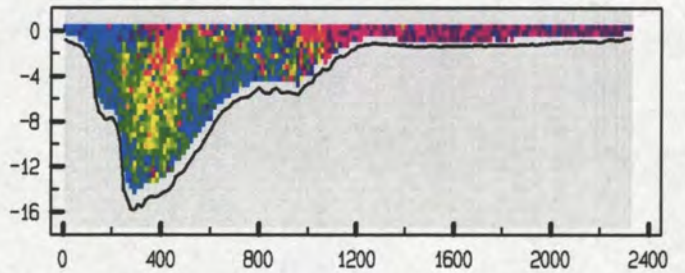

adcfile : data/gevalid/0611m9701/datav02/vwtp04a.1634 - 1645

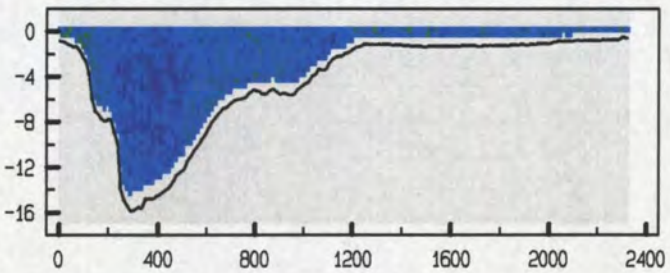

adcfile : data/gevalid/0611m9701/datav02/vwtp04a.1634 - 1645

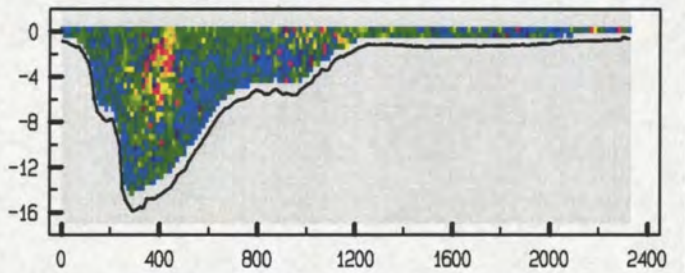

adcfile : data/gevalid/0611m9701/datav02/vwtp05a.1646 - 1659

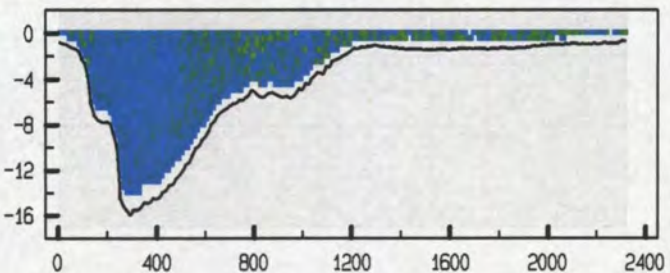

adcfile : data/gevalid/0611m9701/datav02/vwtp05a.1646 - 1659

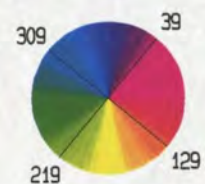
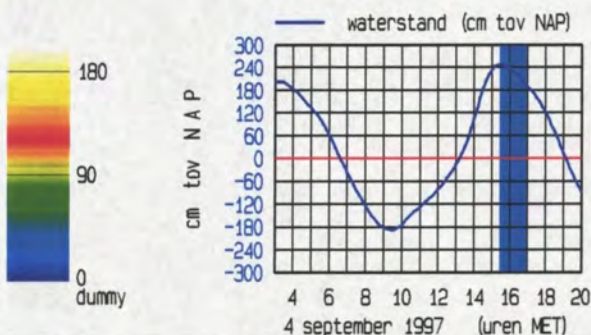
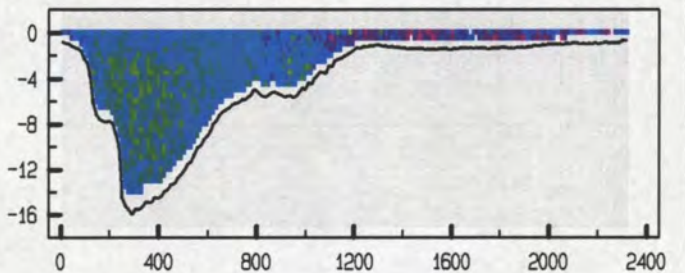

Vaarwater langs Hoofdplaat dd 4 september 1997
 gemeten snelheid (cm/sec)

gemeten richting (° tov N)

adcpfile : data/gevalid/0611m9701/datav02/vwtp06a.1710 - 1712

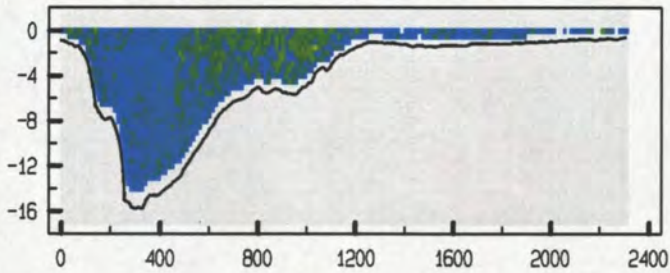

adcpfile : data/gevalid/0611m9701/datav02/vwtp06a.1711 - 1712

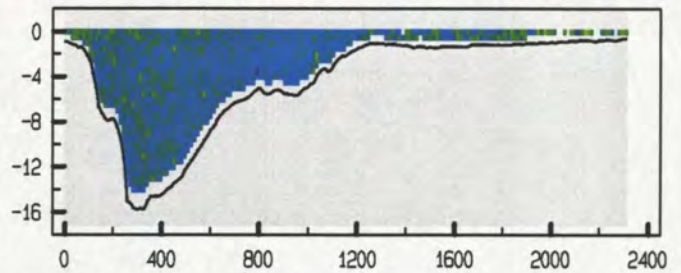

adcpfile : data/gevalid/0611m9701/datav02/vwtp07a.1713 - 1727

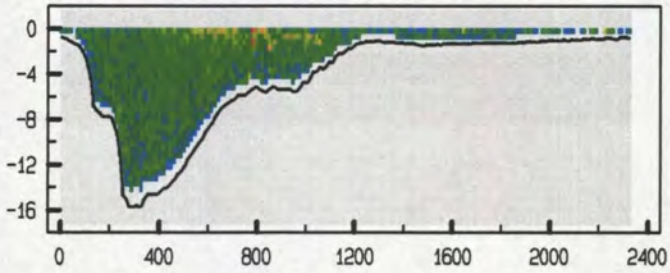

adcpfile : data/gevalid/0611m9701/datav02/vwtp07a.1713 - 1727

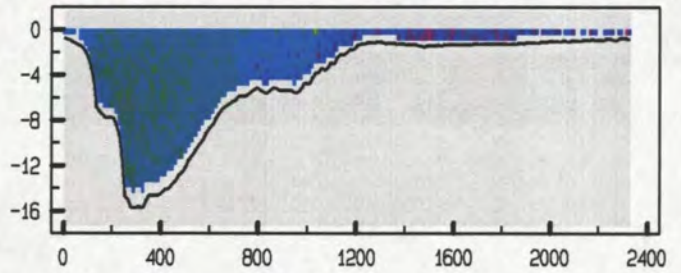

adcpfile : data/gevalid/0611m9701/datav02/vwtp08a.1728 - 1739

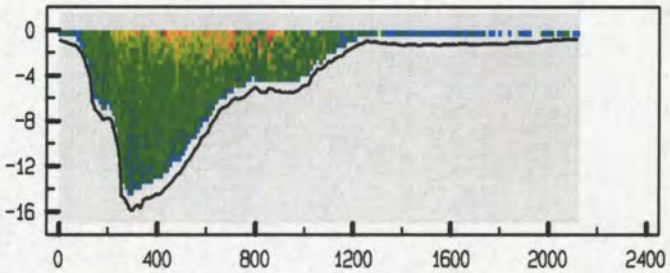

adcpfile : data/gevalid/0611m9701/datav02/vwtp08a.1728 - 1739

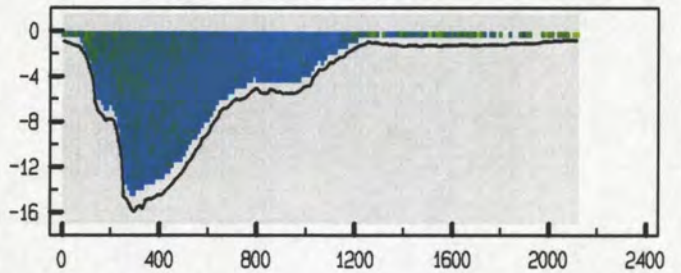

adcpfile : data/gevalid/0611m9701/datav02/vwtp09a.1743 - 1754

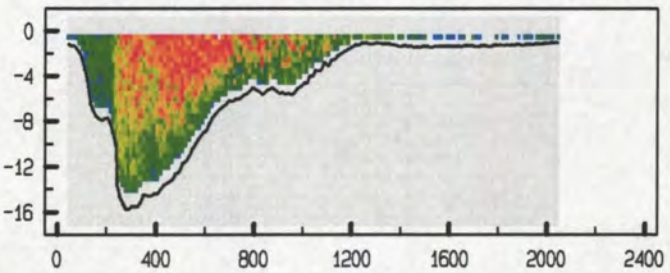

adcpfile : data/gevalid/0611m9701/datav02/vwtp09a.1743 - 1754

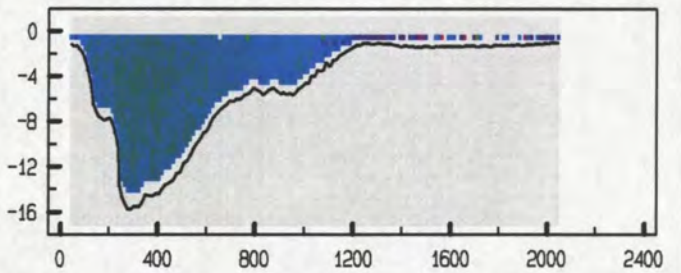

adcpfile : data/gevalid/0611m9701/datav02/vwtp05a.1755 - 1801

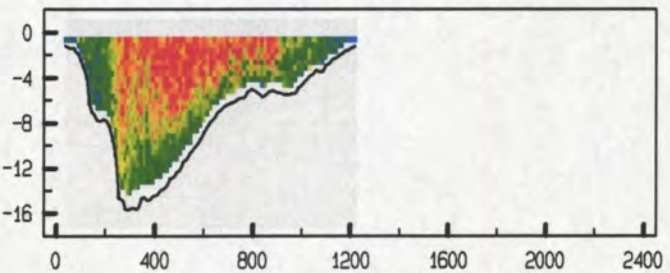

adcpfile : data/gevalid/0611m9701/datav02/vwtp05a.1755 - 1801

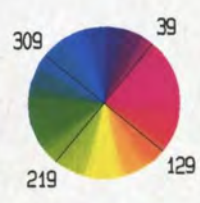
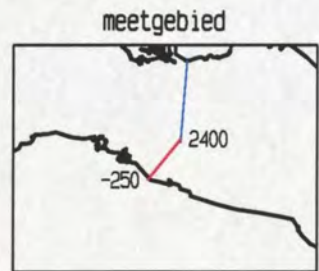
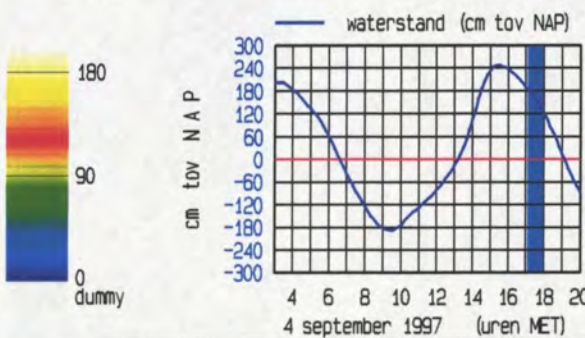
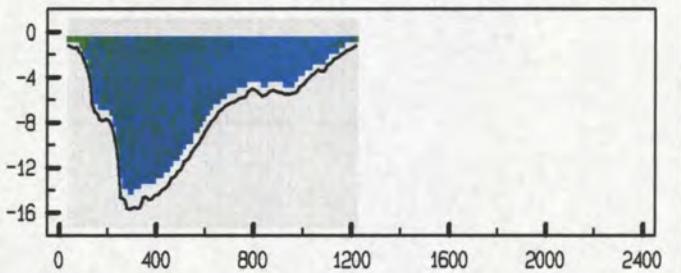

Vaarwater langs Hoofdplaat dd 4 september 1997
 gemeten snelheid (cm/sec)

gemeten richting (° tov N)

adcfile : data/gevalid/0611m9701/datav02/vwtp051a.1813 - 1813

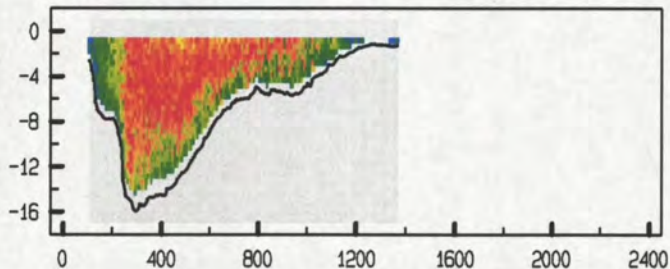

adcfile : data/gevalid/0611m9701/datav02/vwtp051a.1813 - 1813

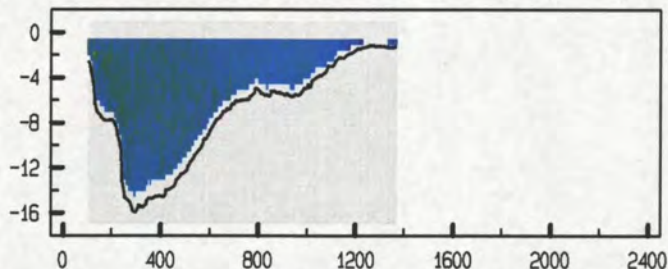

adcfile : data/gevalid/0611m9701/datav02/vwtp052a.1814 - 1821

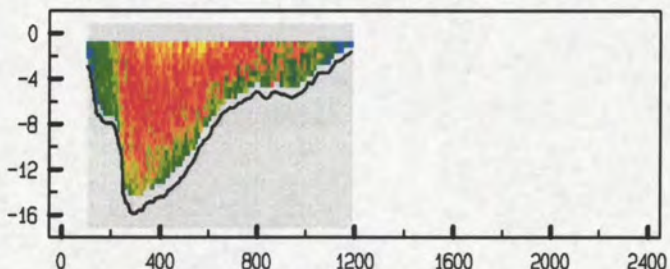

adcfile : data/gevalid/0611m9701/datav02/vwtp052a.1814 - 1821

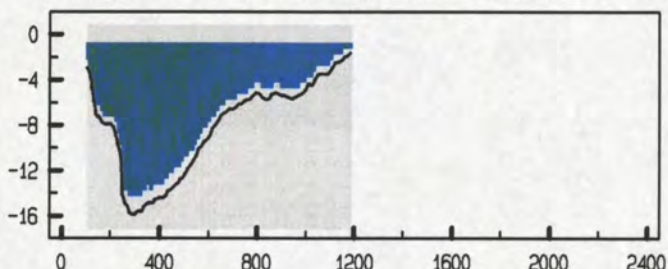

adcfile : data/gevalid/0611m9701/datav02/vwtp053a.1825 - 1834

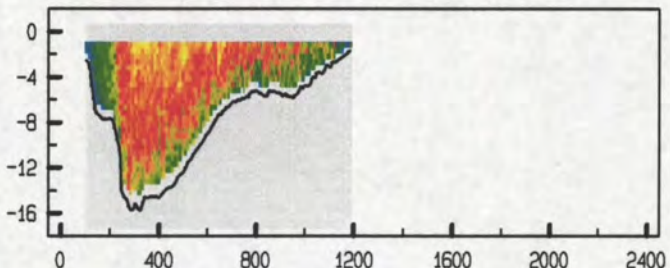

adcfile : data/gevalid/0611m9701/datav02/vwtp053a.1825 - 1834

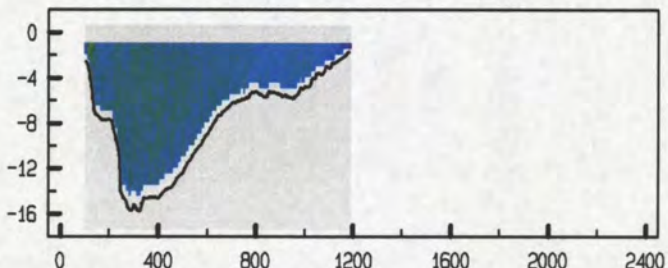

adcfile : data/gevalid/0611m9701/datav02/vwtp054a.1838 - 1845

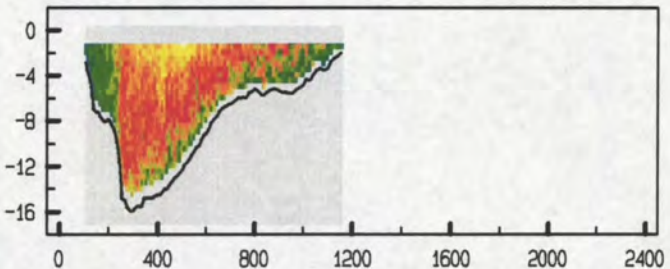

adcfile : data/gevalid/0611m9701/datav02/vwtp054a.1838 - 1845

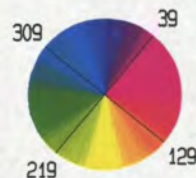
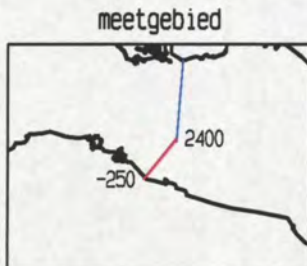
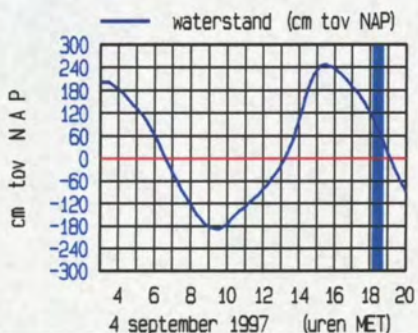
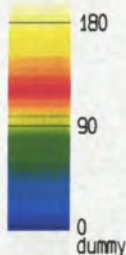
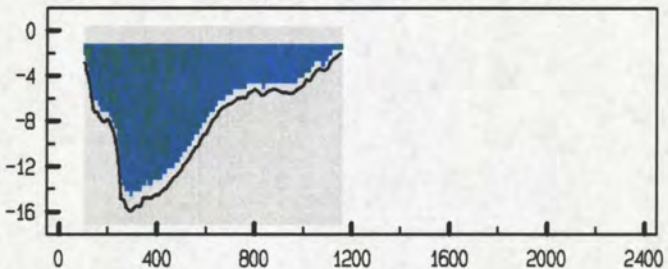

directie zeeland
meetdienst zeeland
blad nr.: 9

5a Gemeten gegevens Honte/Schaar Spijkerplaat

gemeten snelheid (cm/sec) (eb > 0 , vloed < 0)

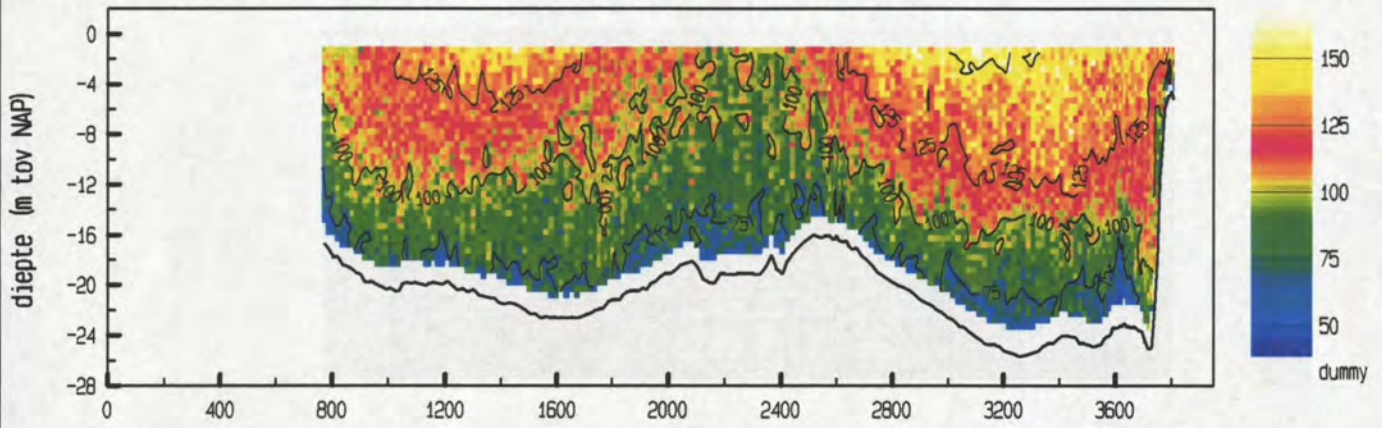

gemiddelde stroomsnelheid in de vertikaal

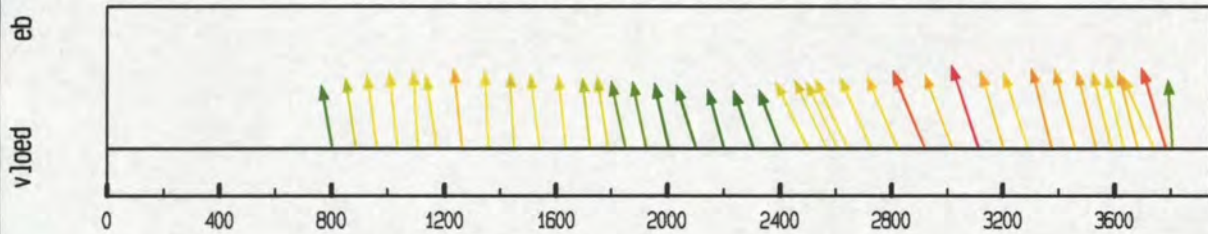

debiet- en stroomsnelheidsverdeling in de raai

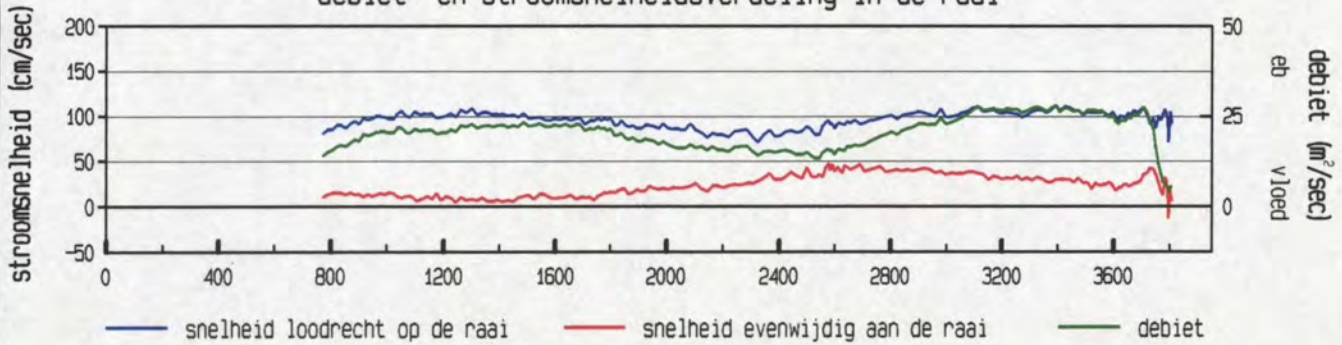

gevaren traject langs de raai

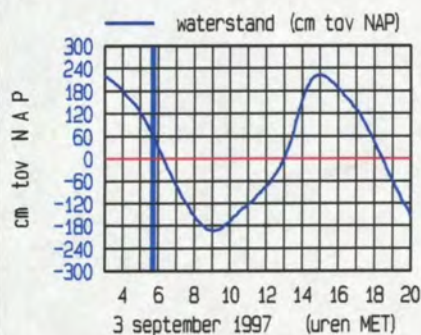
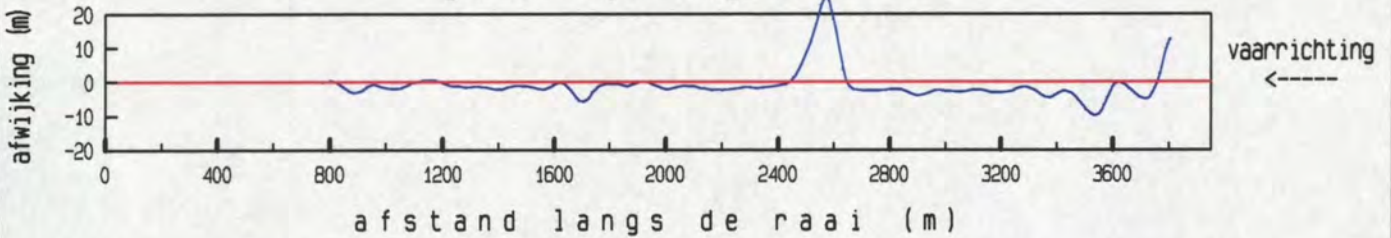

maximum gemiddelde stroom-
 snelheid in de vertikaal

afstand uit nulpunt : 3113 m
 stroomsnelheid : 117 cm/sec
 stroomrichting : 256 °

doorstroomoppervlak : 64681 m²
 raaidebiet : 62605 m³/sec

gemeten snelheid (cm/sec) (eb > 0 , vloed < 0)

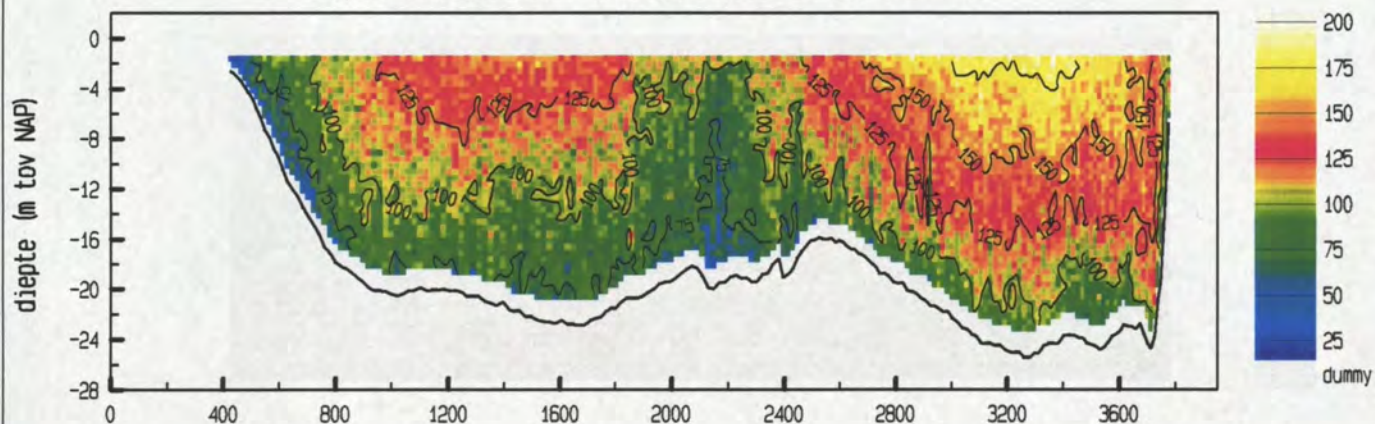

gemiddelde stroomsnelheid in de vertikaal

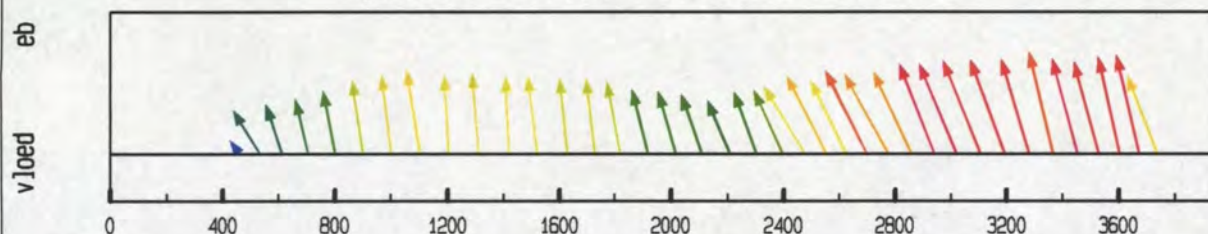

debiet- en stroomsnelheidsverdeling in de raai

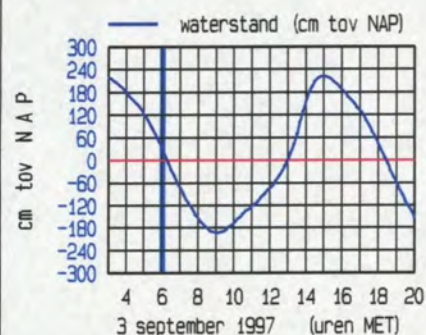
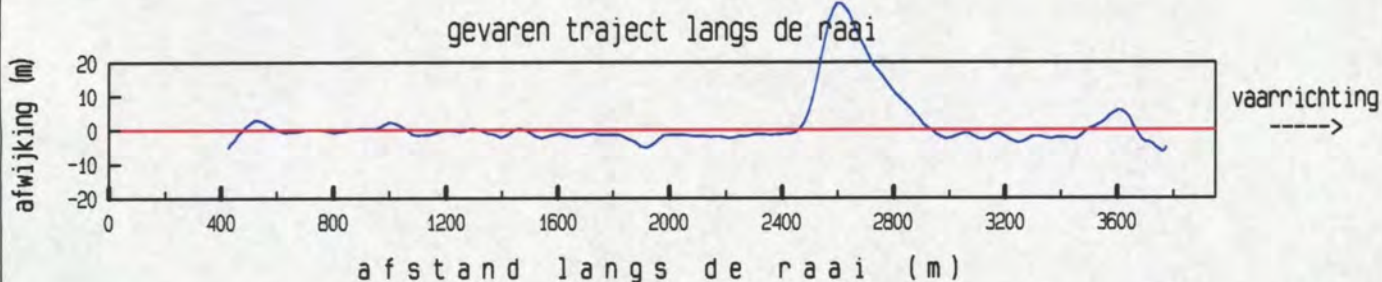
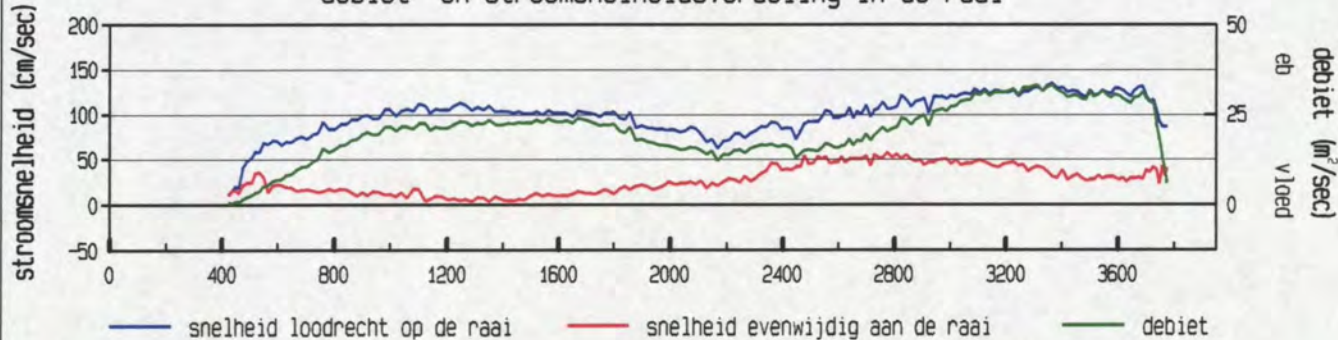

maximum gemiddelde stroom-
 snelheid in de vertikaal

afstand uit nulpunt : 3366 m
 stroomsnelheid : 138 cm/sec
 stroomrichting : 261°

doorstroomoppervlak : 66749 m²
 raaidebiet : 69024 m³/sec

gemeten snelheid (cm/sec) (eb > 0 , vloed < 0)

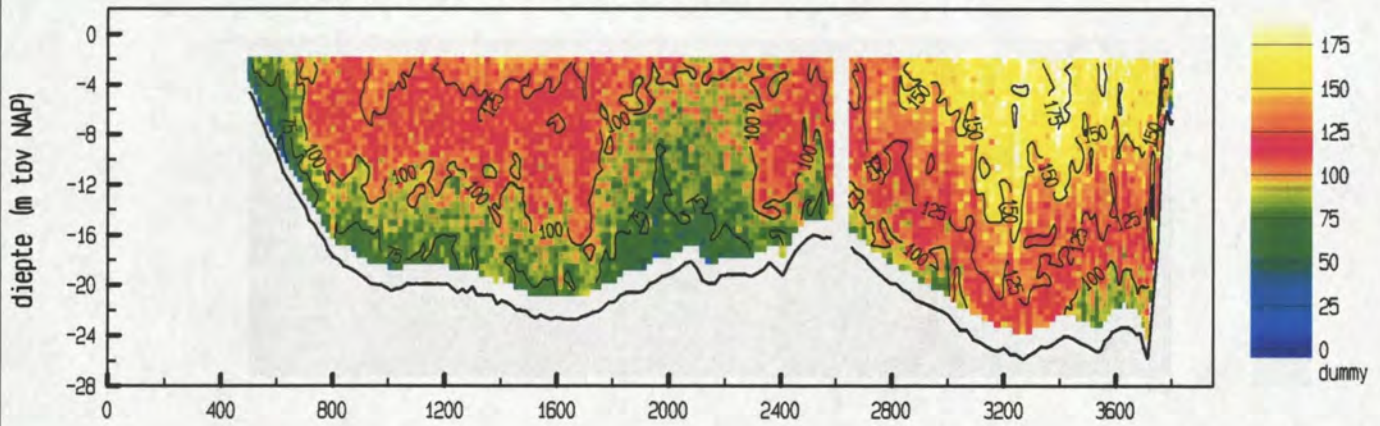

gemiddelde stroomsnelheid in de vertikaal

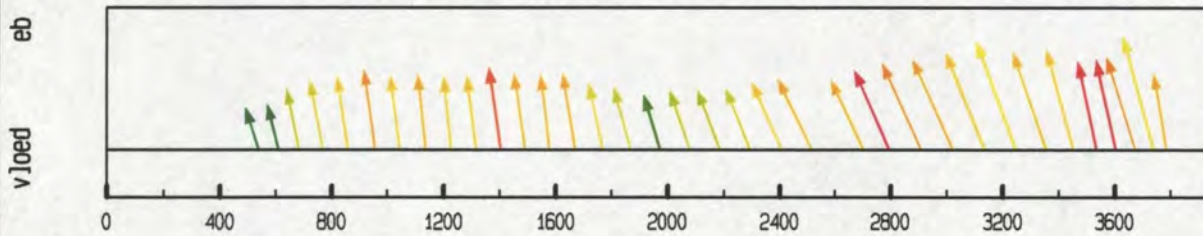

debiet- en stroomsnelheidsverdeling in de raai

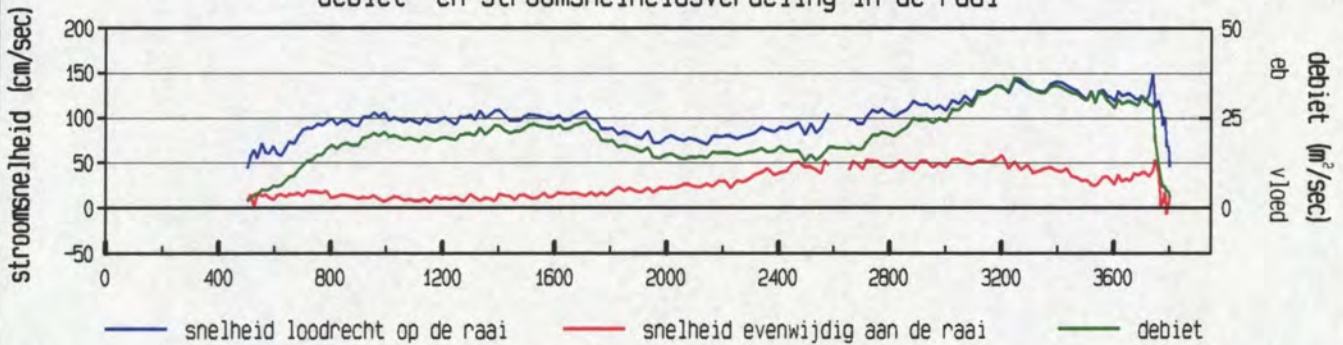

gevaren traject langs de raai

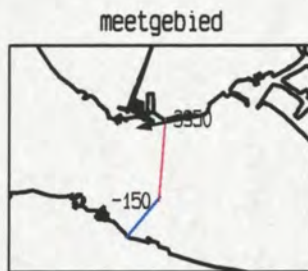
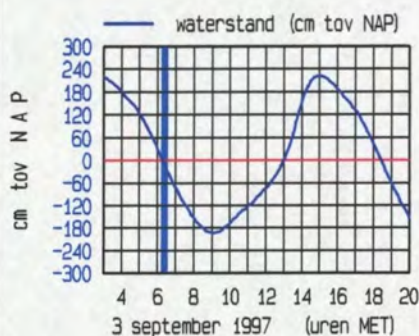
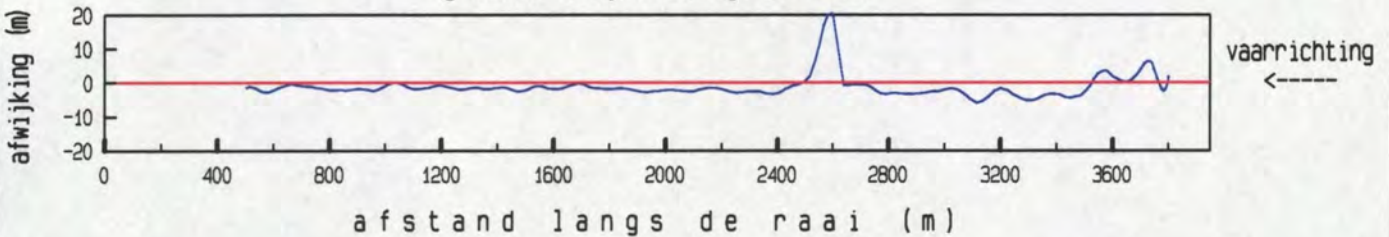

maximum gemiddelde stroom-
 snelheid in de vertikaal

afstand uit nulpunt : 3740 m
 stroomsnelheid : 155 cm/sec
 stroomrichting : 259 °

doorstroomoppervlak : 65337 m²
 raaidebiet : 67579 m³/sec

gemeten snelheid (cm/sec) (eb > 0 , vloed < 0)

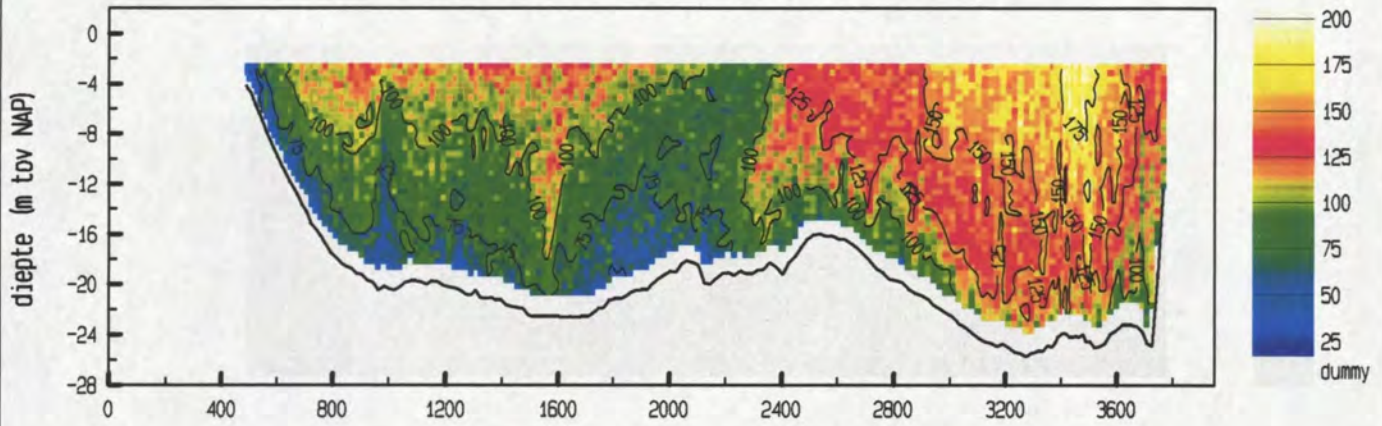

gemiddelde stroomsnelheid in de vertikaal

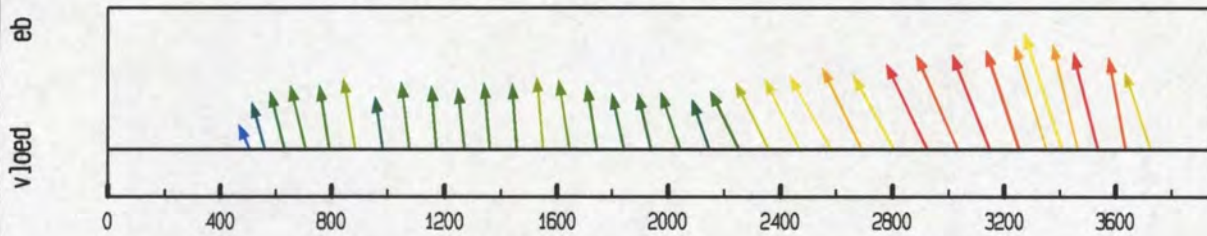

debiet- en stroomsnelheidsverdeling in de raai

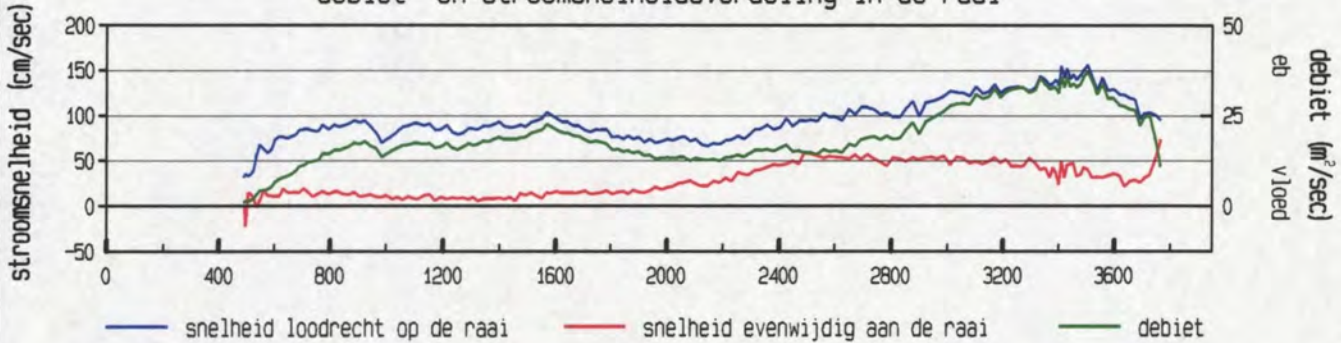

gevaren traject langs de raai

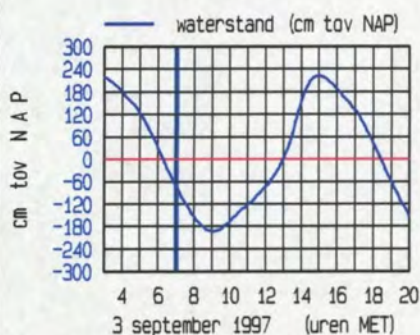
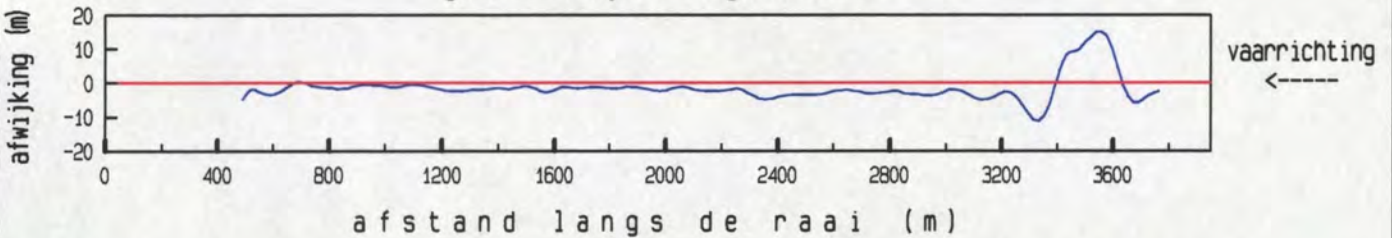

maximum gemiddelde stroom-
 snelheid in de vertikaal

afstand uit nulpunt : 3409 m
 stroomsnelheid : 163 cm/sec
 stroomrichting : 256 °

doorstroomoppervlak : 63361 m²
 raaidebiet : 63030 m³/sec

gemeten snelheid (cm/sec) (eb > 0 , vloed < 0)

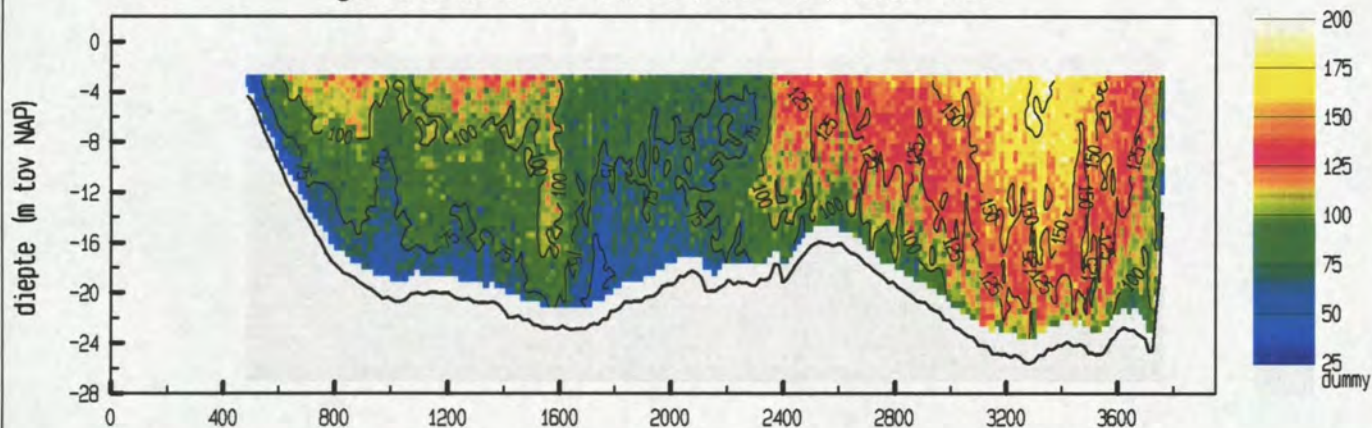

gemiddelde stroomsnelheid in de vertikaal

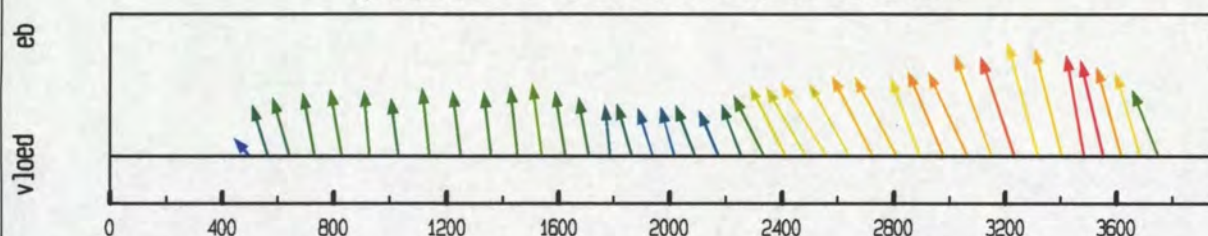

debiet- en stroomsnelheidsverdeling in de raai

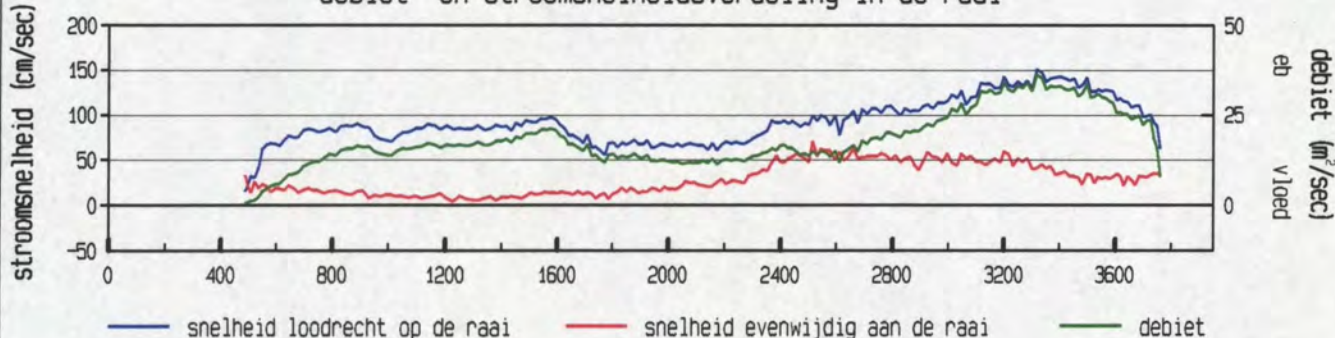

gevaaren traject langs de raai

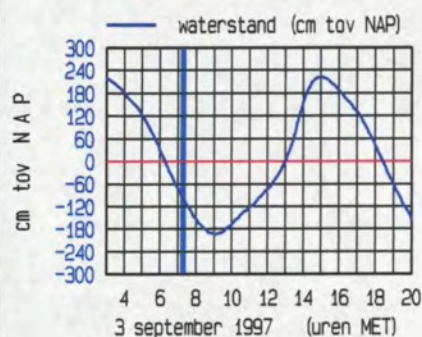
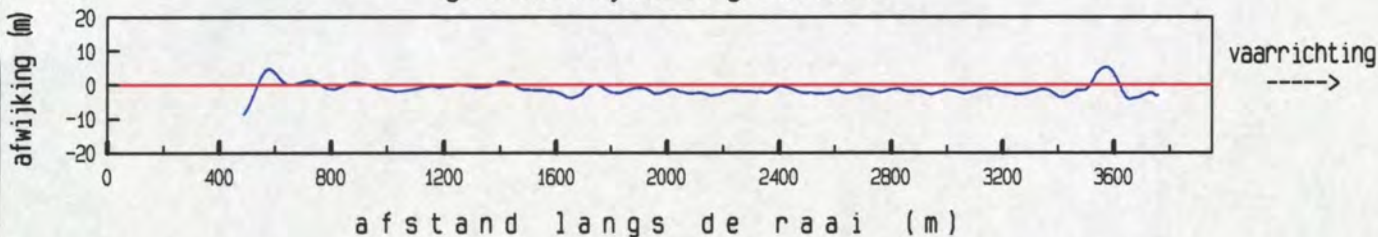

maximum gemiddelde stroom-
 snelheid in de vertikaal

afstand uit nulpunt : 3317 m
 stroomsnelheid : 156 cm/sec
 stroomrichting : 259 °

doorstroomoppervlak : 62450 m²
 raaidebiet : 59799 m³/sec

gemeten snelheid (cm/sec) (eb > 0 , vloed < 0)

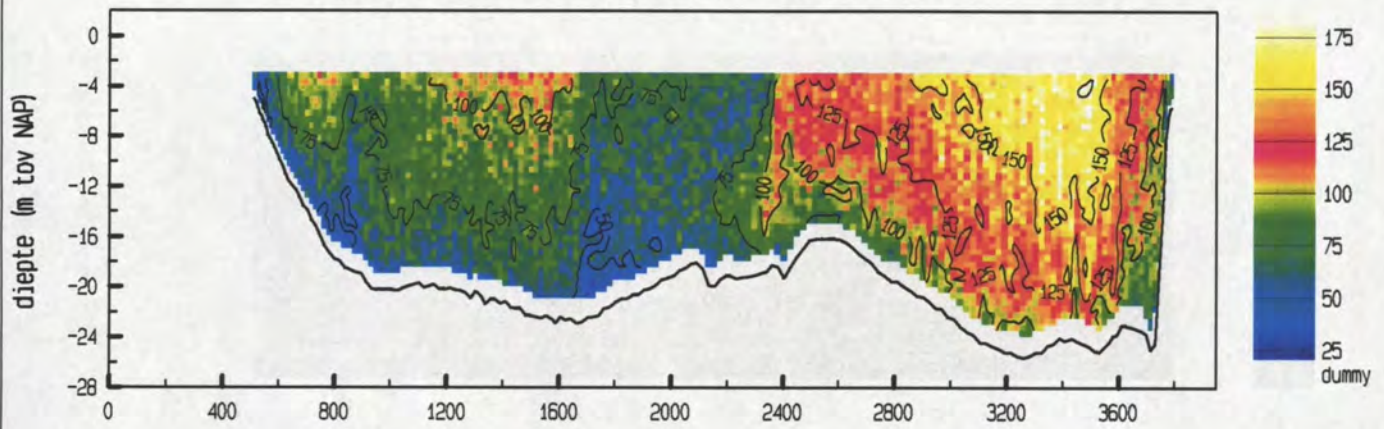

gemiddelde stroomsnelheid in de vertikaal

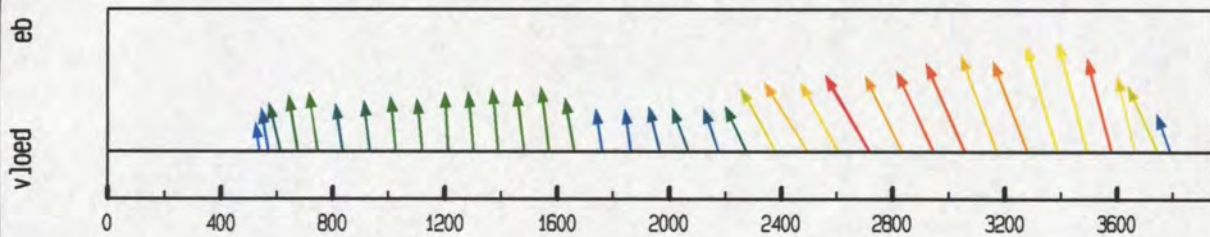

debiet- en stroomsnelheidsverdeling in de raai

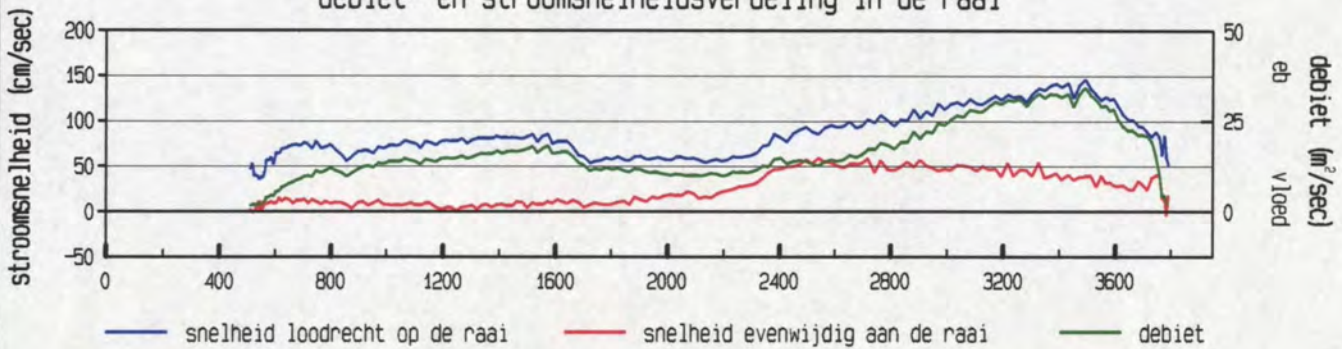

gevaren traject langs de raai

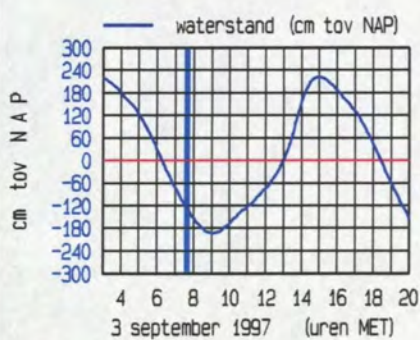
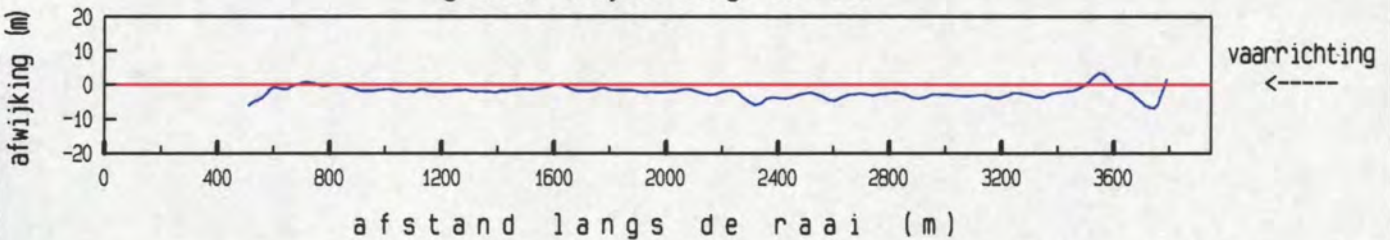

maximum gemiddelde stroom-
 snelheid in de vertikaal

afstand uit nulpunt : 3493 m
 stroomsnelheid : 151 cm/sec
 stroomrichting : 259 °

doorstroomoppervlak : 61575 m²
 raaidebiet : 54839 m³/sec

gemeten snelheid (cm/sec) (eb > 0 , vloed < 0)

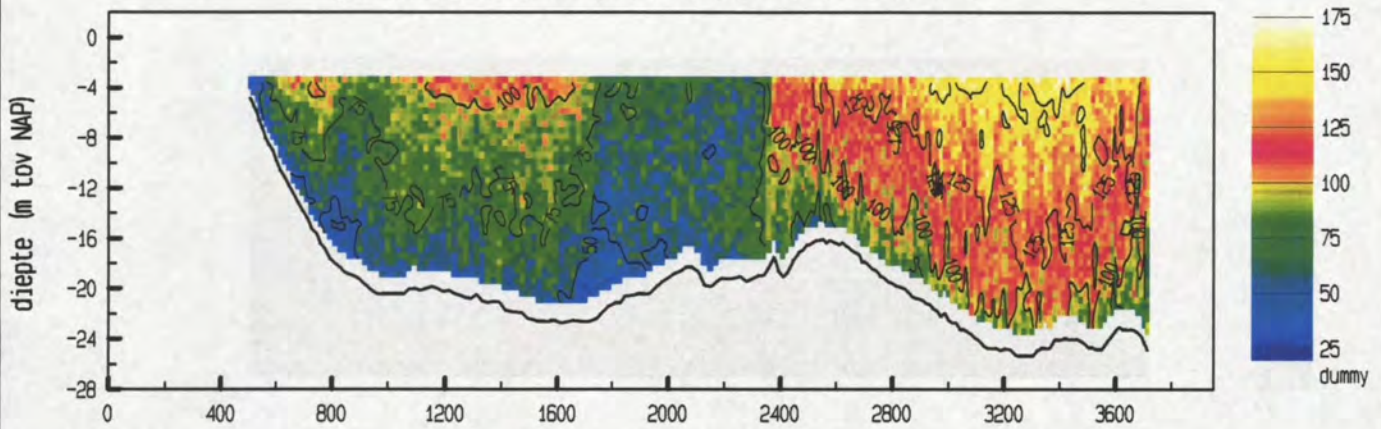

gemiddelde stroomsnelheid in de vertikaal

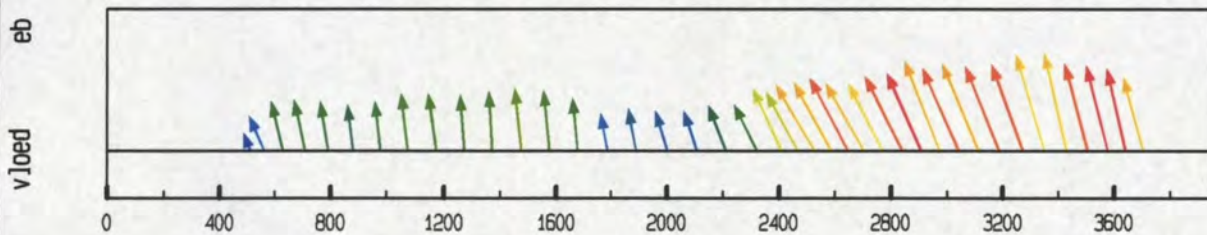

debiet- en stroomsnelheidsverdeling in de raai

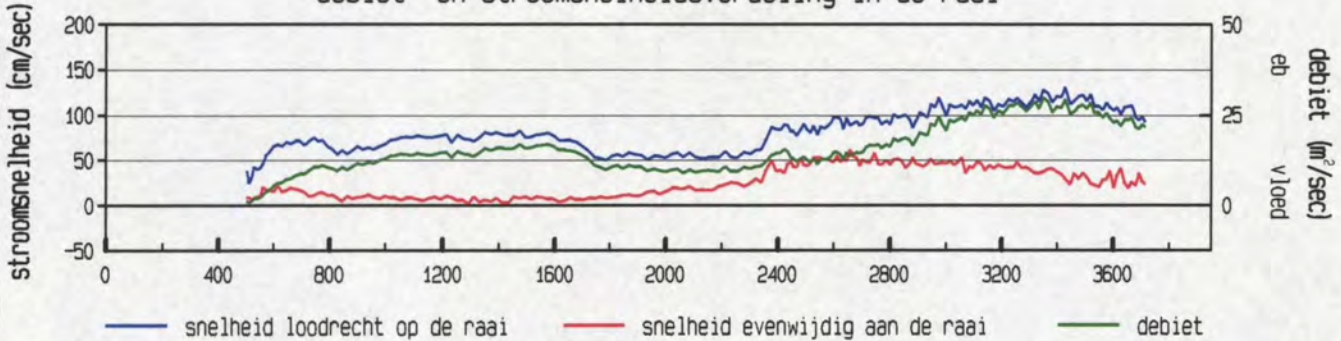

gevaren traject langs de raai

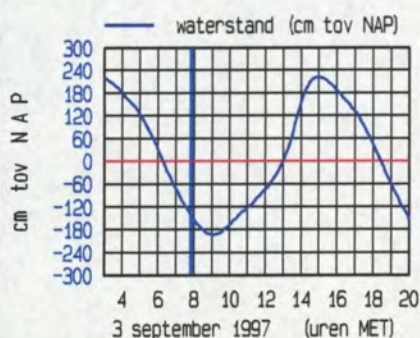
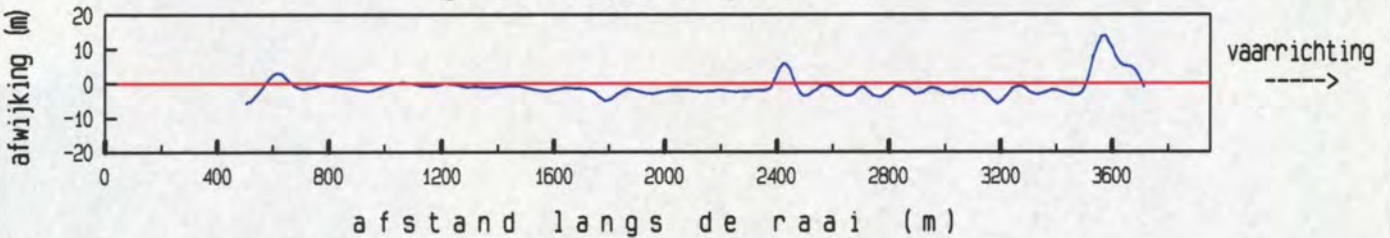

maximum gemiddelde stroom-
 snelheid in de vertikaal

afstand uit nulpunt : 3428 m
 stroomsnelheid : 134 cm/sec
 stroomrichting : 262 °

doorstroomoppervlak : 59967 m²
 raaidebiet : 50376 m³/sec

gemeten snelheid (cm/sec) (eb > 0 , vloed < 0)

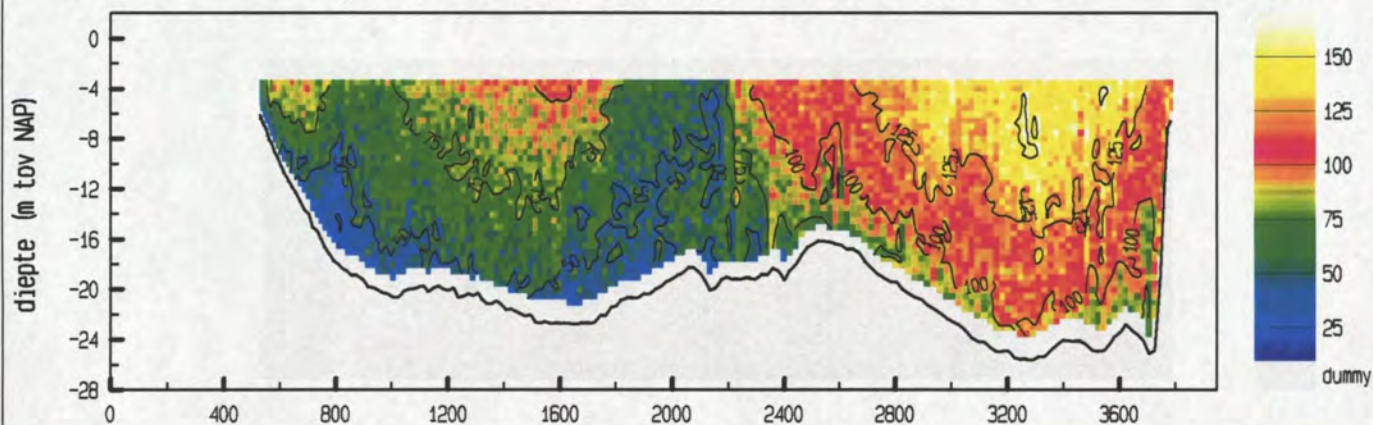

gemiddelde stroomsnelheid in de vertikaal

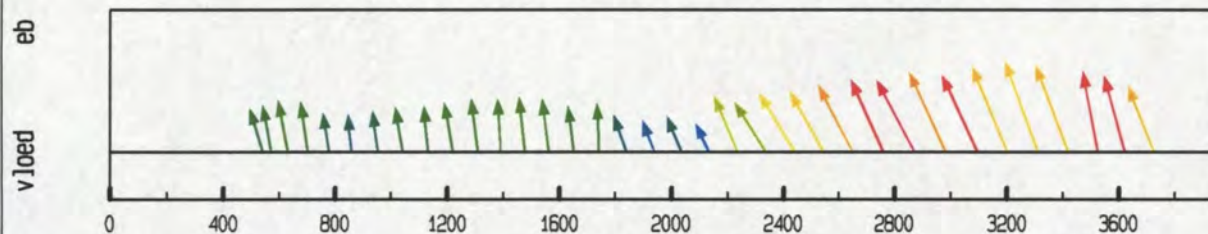

debiet- en stroomsnelheidsverdeling in de raai

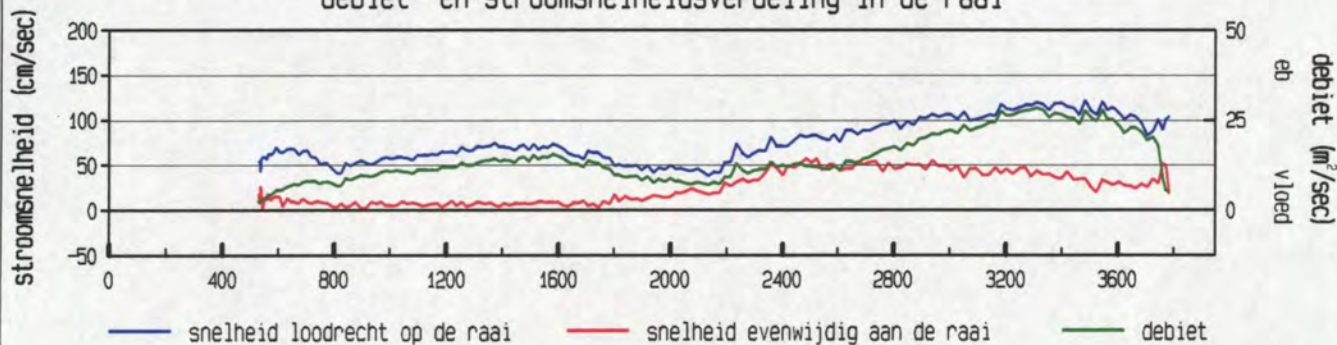

gevaren traject langs de raai

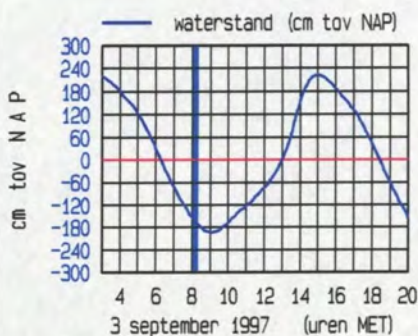
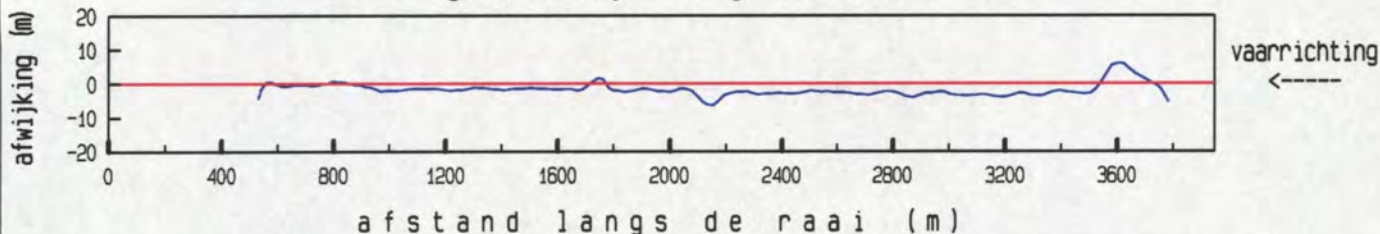

maximum gemiddelde stroom-
 snelheid in de vertikaal

afstand uit nulpunt : 3311 m
 stroomsnelheid : 128 cm/sec
 stroomrichting : 254 °

doorstroomoppervlak : 60397 m²
 raaidebiet : 47603 m³/sec

gemeten snelheid (cm/sec) (eb > 0 , vloed < 0)

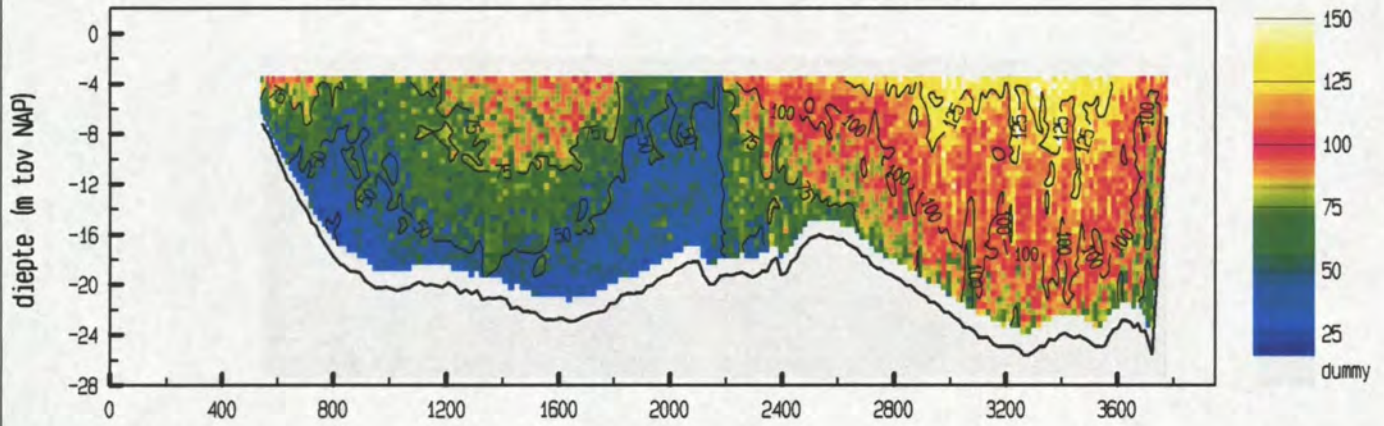

gemiddelde stroomsnelheid in de vertikaal

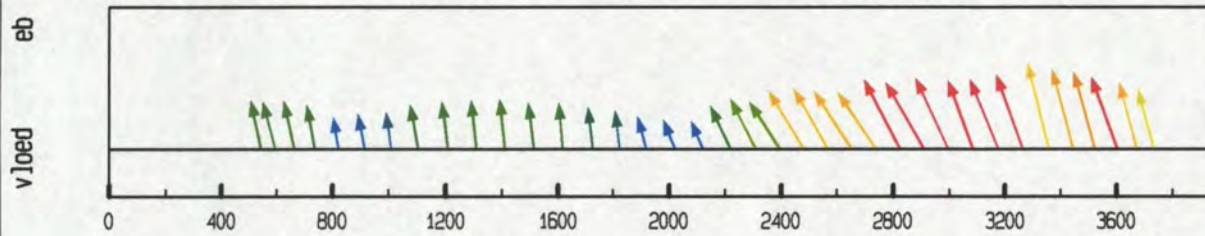

debiet- en stroomsnelheidsverdeling in de raai

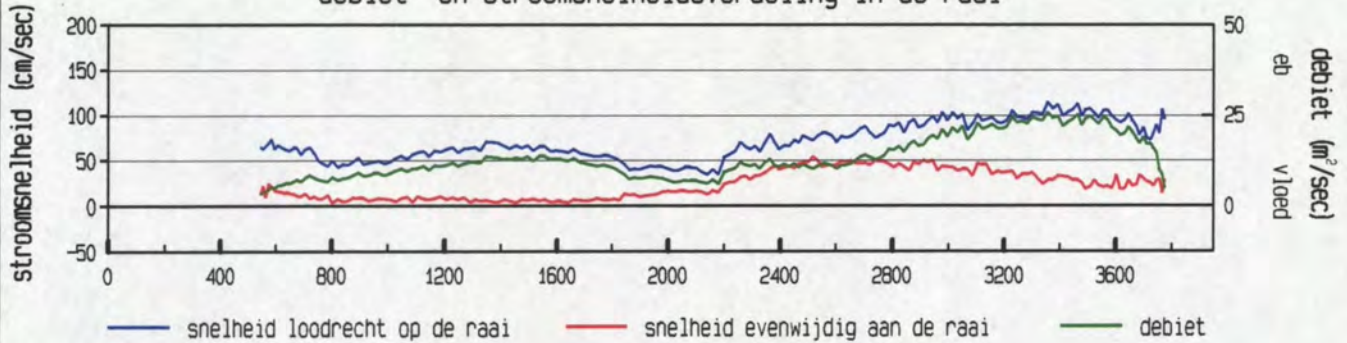

gevaaren traject langs de raai

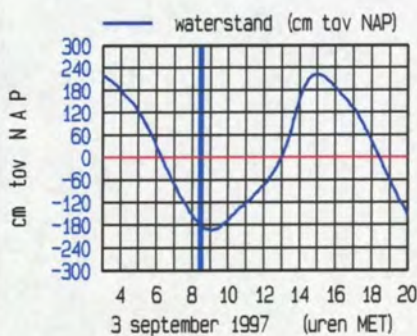
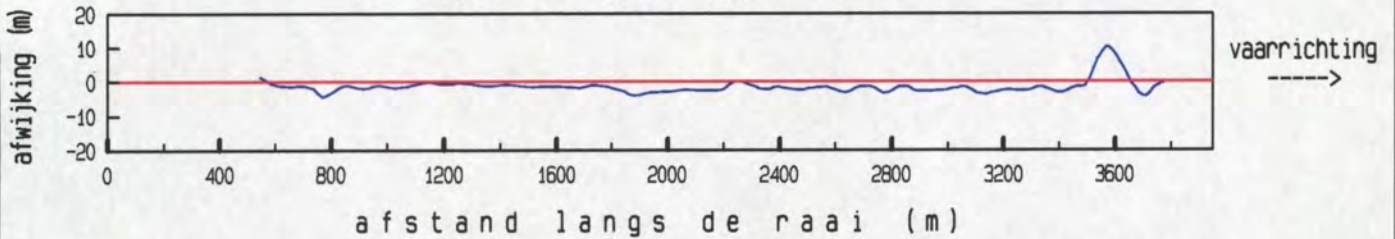

maximum gemiddelde stroom-
 snelheid in de vertikaal

afstand uit nulpunt : 3357 m
 stroomsnelheid : 118 cm/sec
 stroomrichting : 260°

doorstroomoppervlak : 59726 m²
 raaidebiet : 43032 m³/sec

gemeten snelheid (cm/sec) (eb > 0 , vloed < 0)

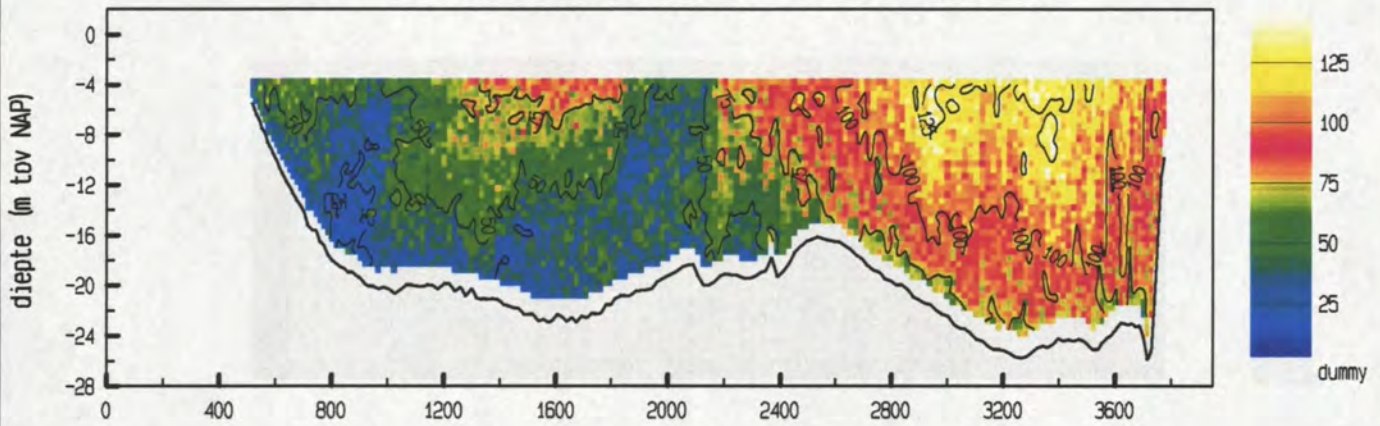

gemiddelde stroomsnelheid in de vertikaal

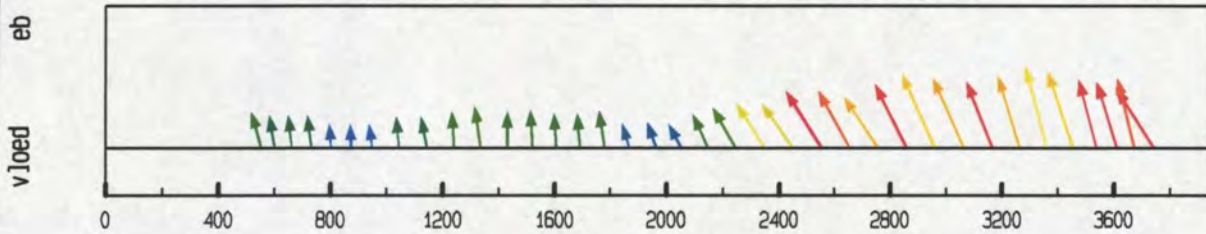

debiet- en stroomsnelheidsverdeling in de raai

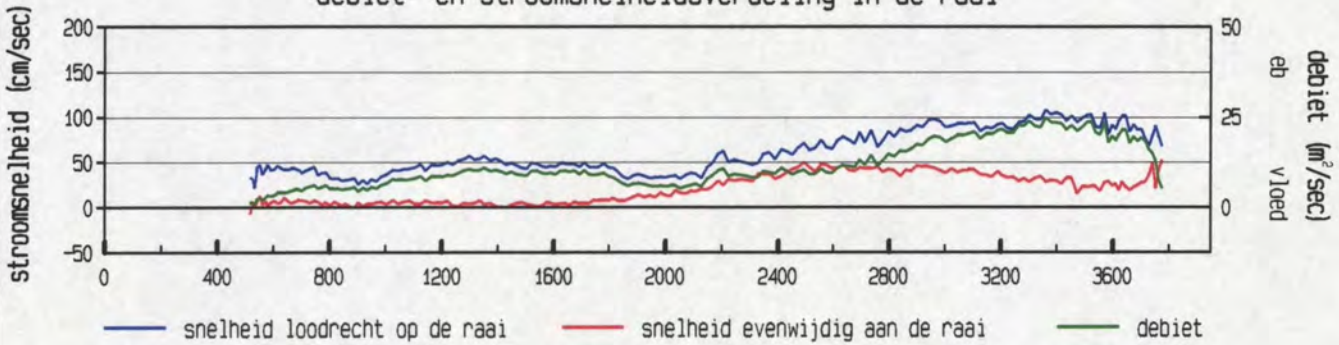

gevaren traject langs de raai

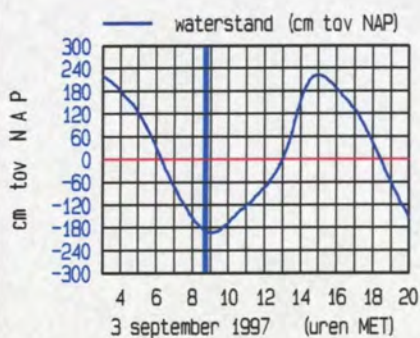
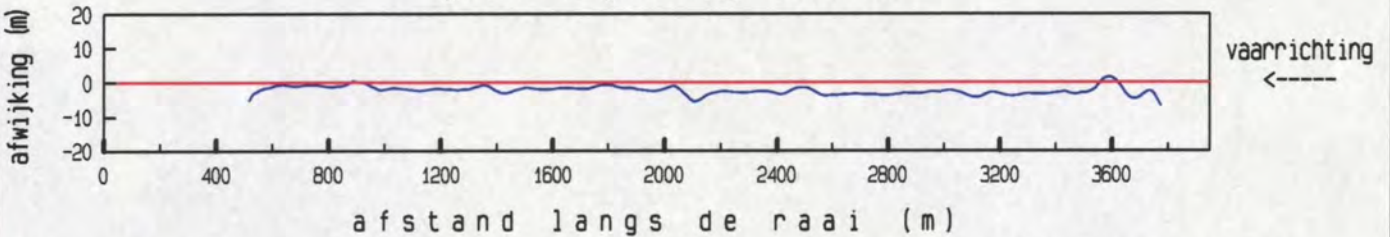

maximum gemiddelde stroom-
 snelheid in de vertikaal
 afstand uit nulpunt : 3361 m
 stroomsnelheid : 112 cm/sec
 stroomrichting : 260 °
 doorstroomoppervlak : 59828 m²
 raaidebiet : 38137 m³/sec

gemeten snelheid (cm/sec) (eb > 0 , vloed < 0)

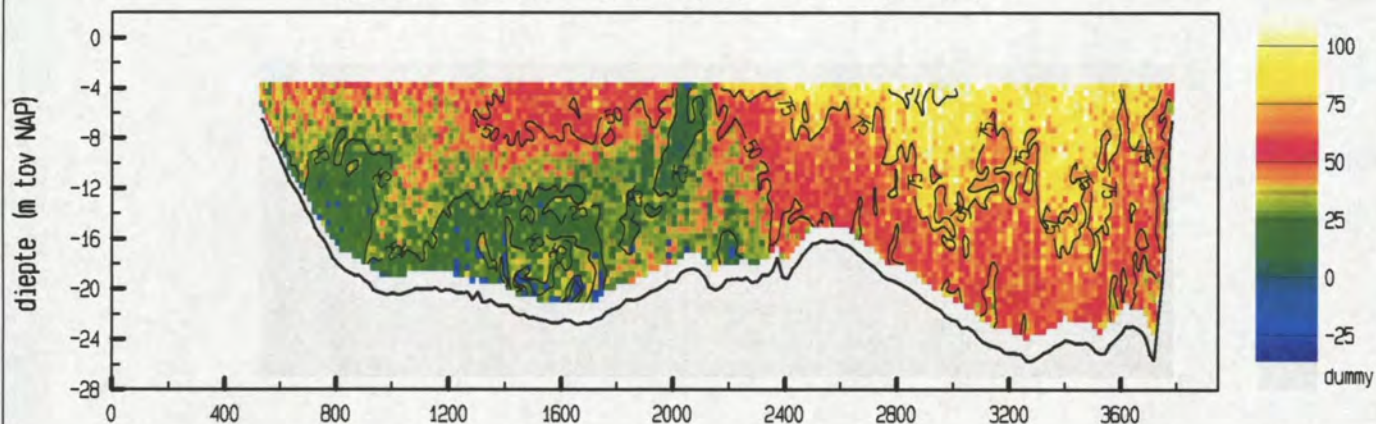

gemiddelde stroomsnelheid in de vertikaal

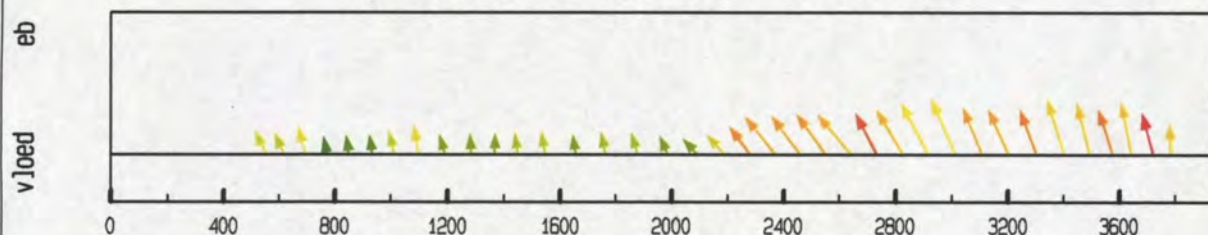

debiet- en stroomsnelheidsverdeling in de raai

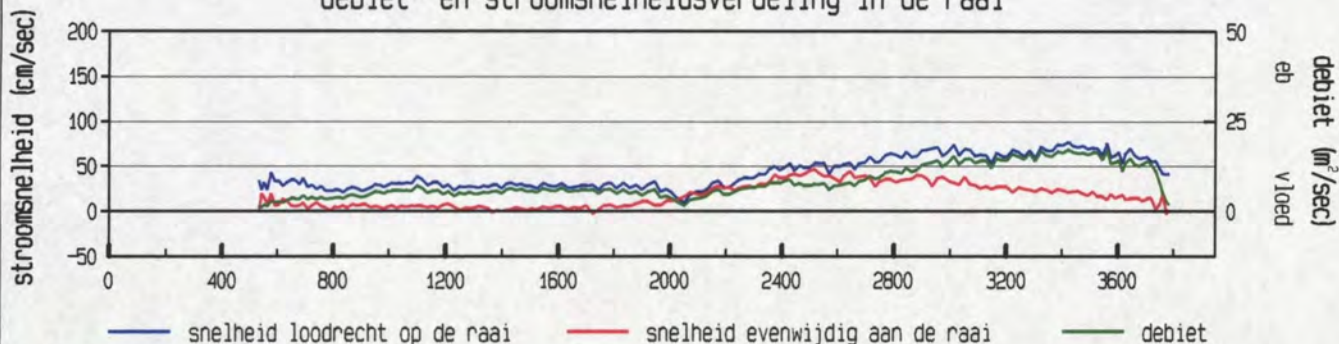

gevaren traject langs de raai

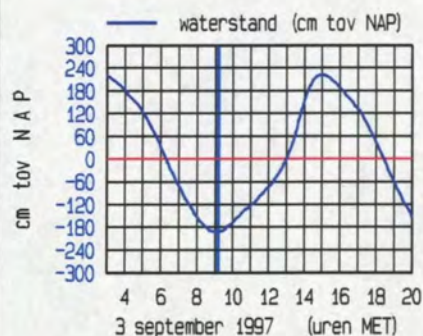
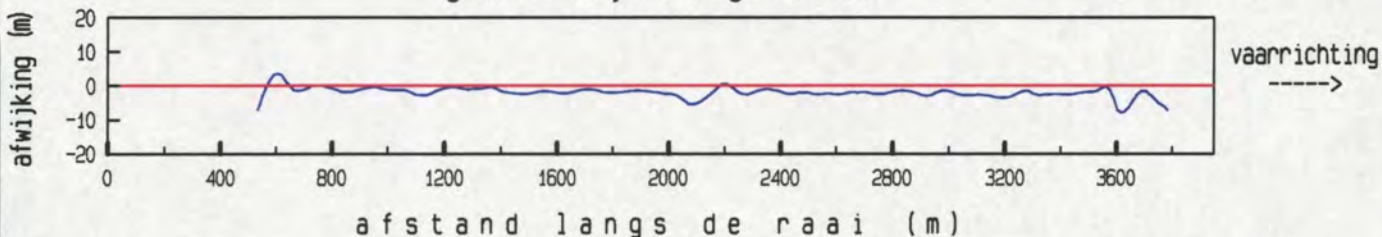

maximum gemiddelde stroom-
 snelheid in de vertikaal

afstand uit nulpunt : 3012 m
 stroomsnelheid : 81 cm/sec
 stroomrichting : 251 °

doorstroomoppervlak : 59566 m²
 raaidebiet : 26285 m³/sec

gemeten snelheid (cm/sec) (eb > 0 , vloed < 0)

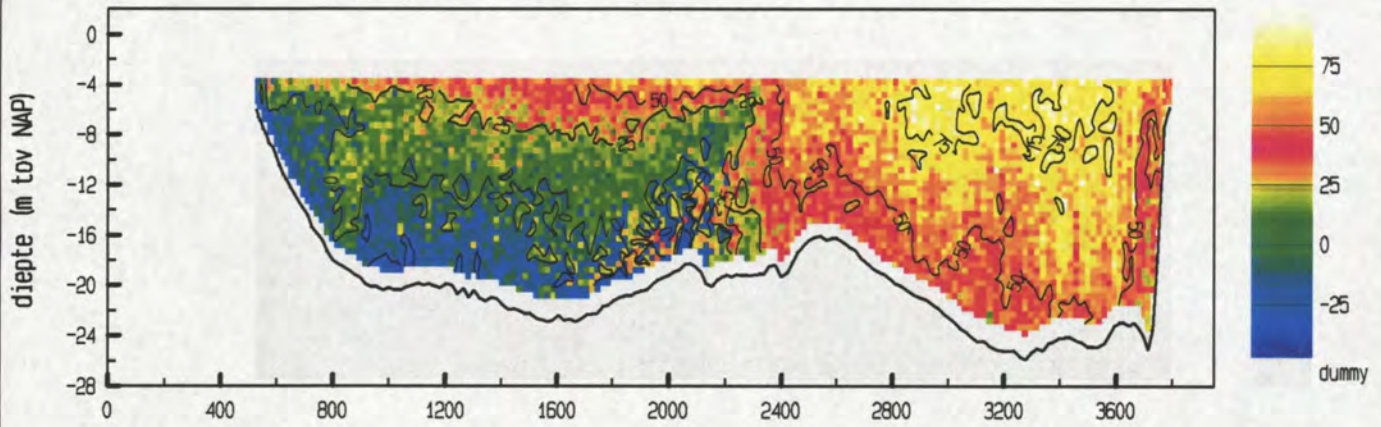

gemiddelde stroomsnelheid in de vertikaal

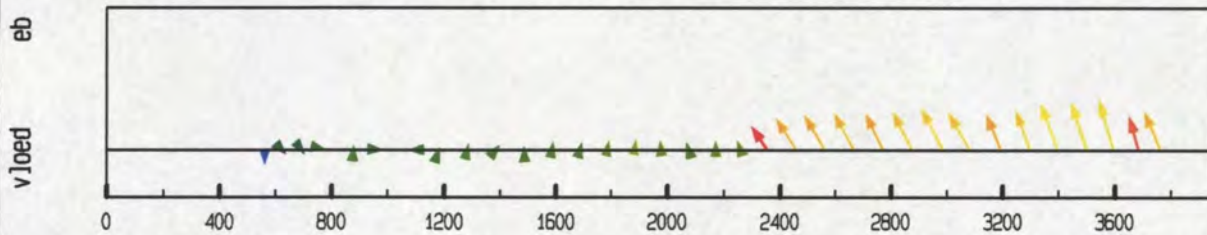

debiet- en stroomsnelheidsverdeling in de raai

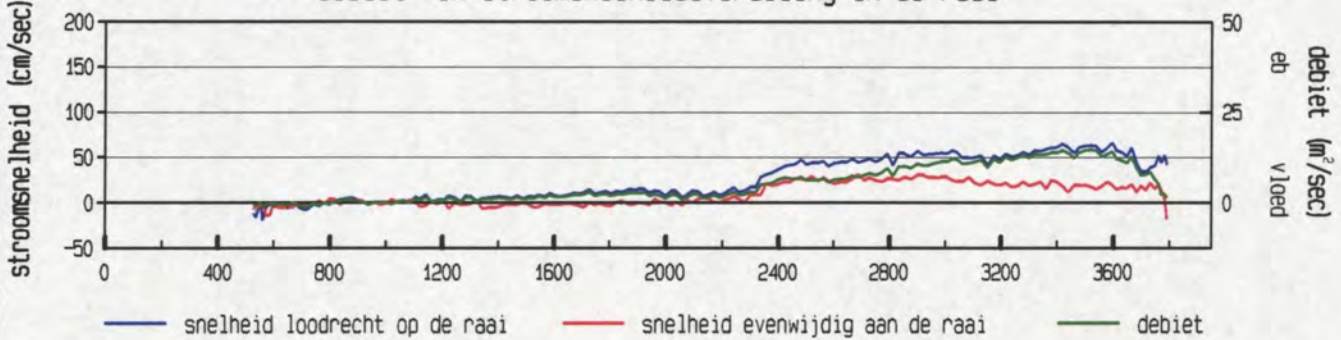

gevaren traject langs de raai

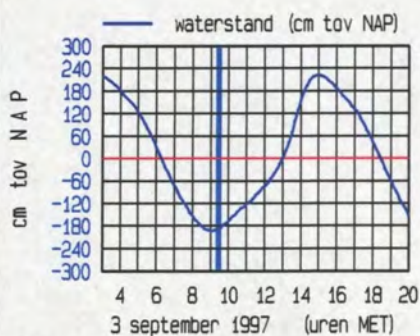
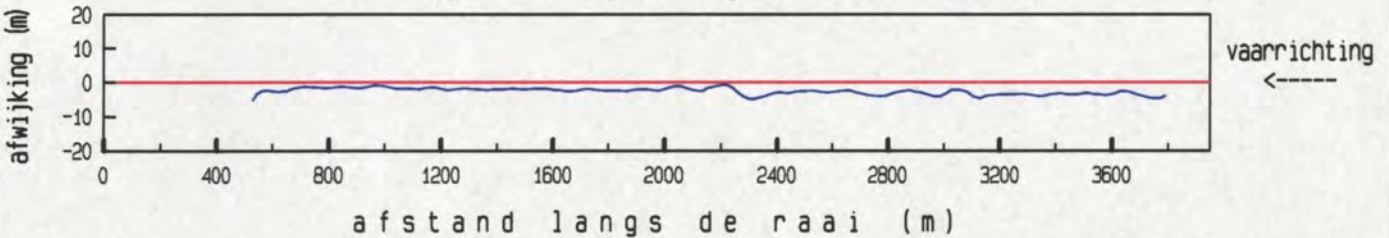

maximum gemiddelde stroom-
 snelheid in de vertikaal

afstand uit nulpunt : 3596 m
 stroomsnelheid : 69 cm/sec
 stroomrichting : 258 °

doorstroomoppervlak : 59716 m²
 raaidebiet : 16690 m³/sec

gemeten snelheid (cm/sec) (eb > 0 , vloed < 0)

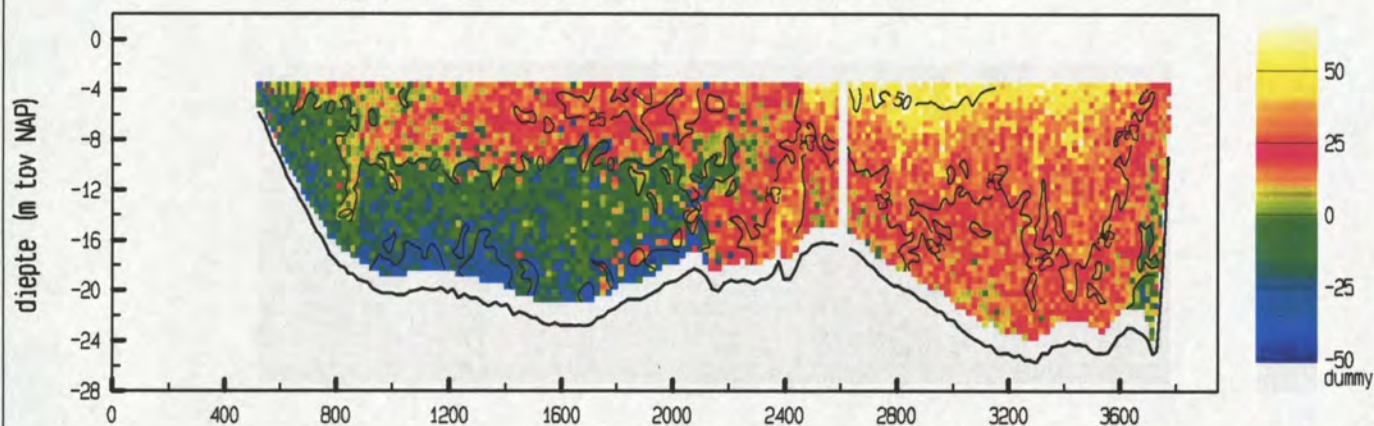

gemiddelde stroomsnelheid in de vertikaal

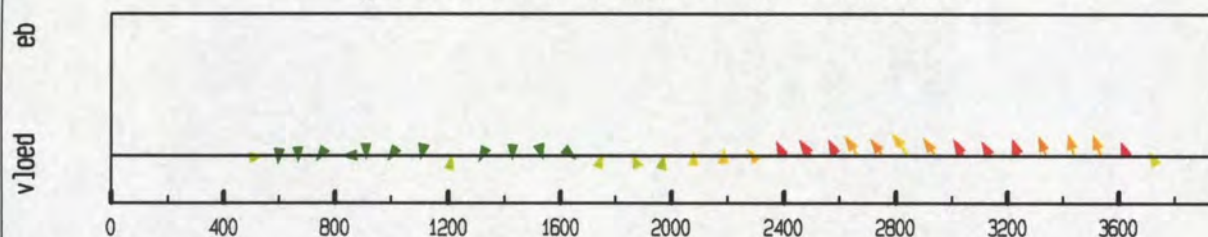

debiet- en stroomsnelheidsverdeling in de raai

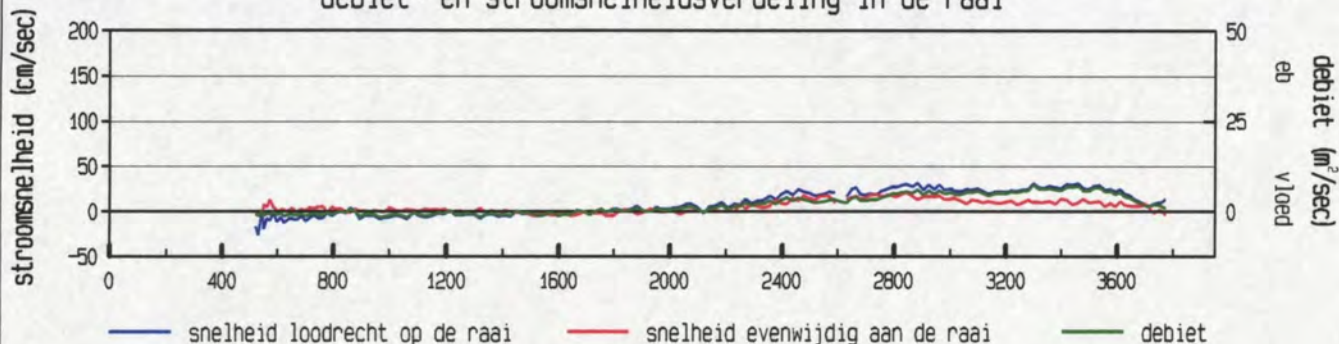

gevaaren traject langs de raai

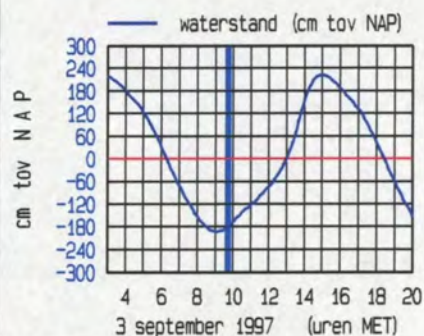
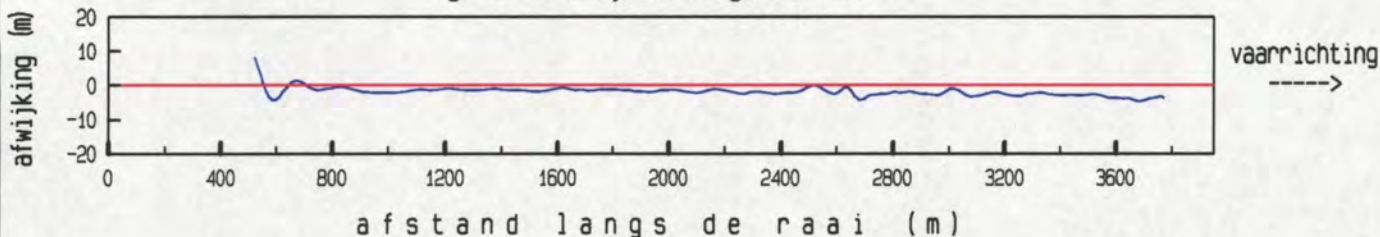

maximum gemiddelde stroom-
 snelheid in de vertikaal

afstand uit nulpunt : 2845 m
 stroomsnelheid : 37 cm/sec
 stroomrichting : 239 °

doorstroomoppervlak : 60038 m²
 raaidebiet : 6233 m³/sec

gemeten snelheid (cm/sec) (eb > 0 , vloed < 0)

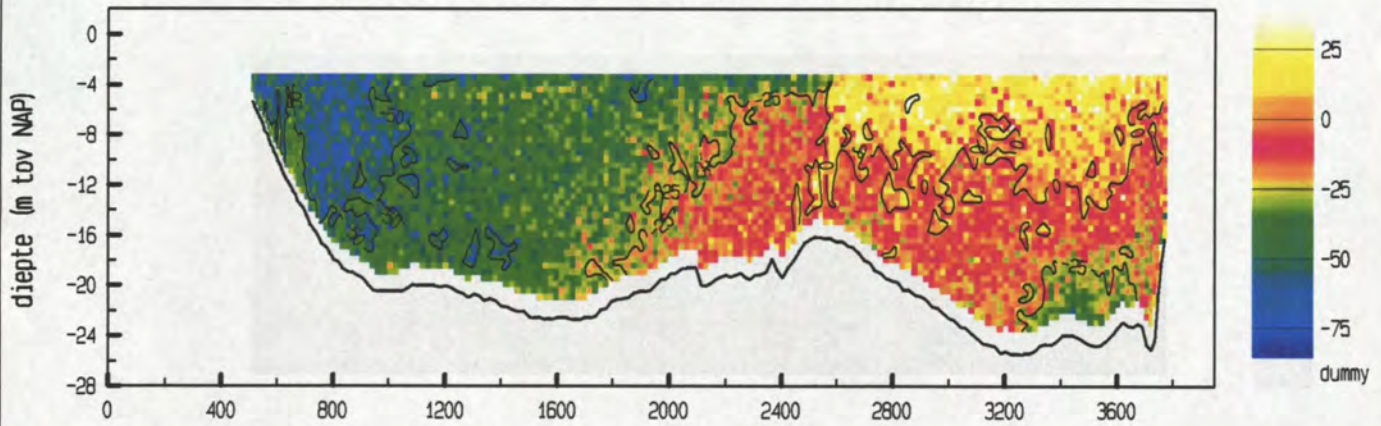

gemiddelde stroomsnelheid in de vertikaal

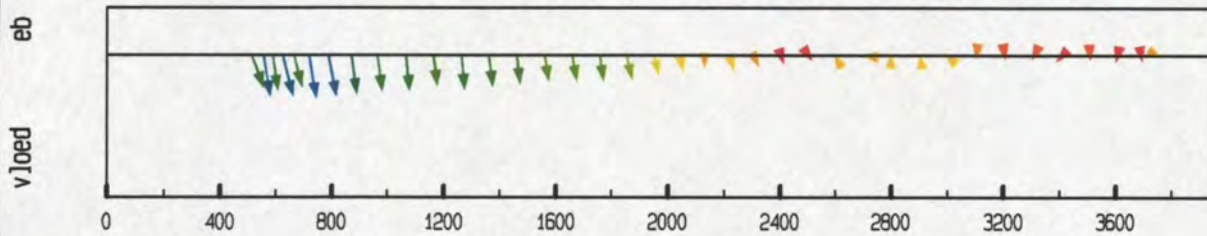

debiet- en stroomsnelheidsverdeling in de raai

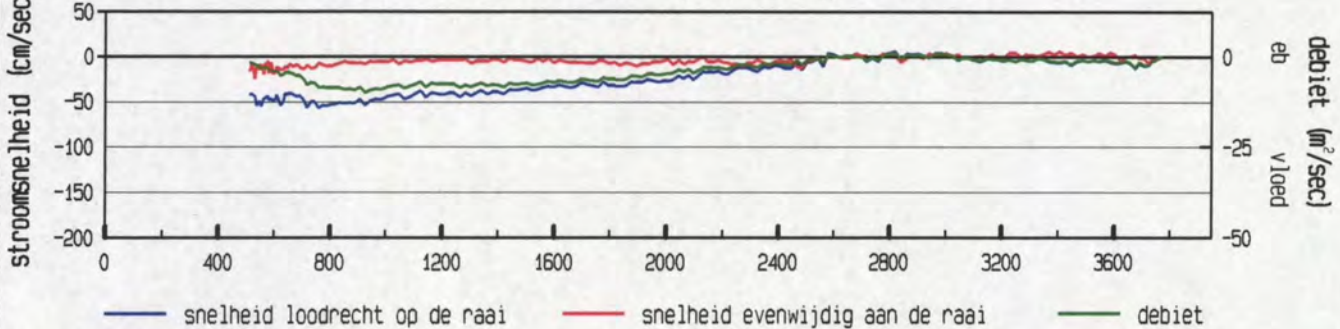

gevaren traject langs de raai

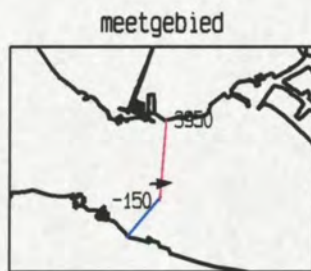
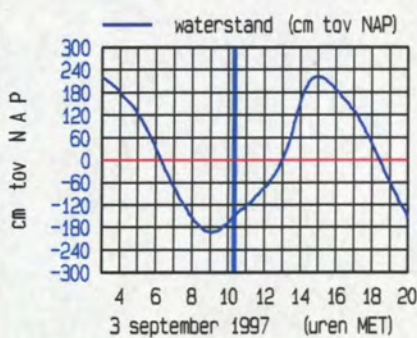
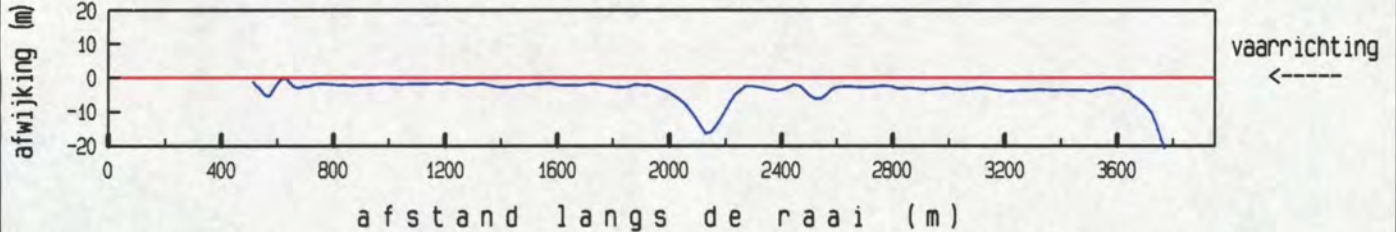

maximum gemiddelde stroom-
 snelheid in de vertikaal

afstand uit nulpunt : 718 m
 stroomsnelheid : 58 cm/sec
 stroomrichting : 85 °

doorstroomoppervlak : 61219 m²
 raaidebiet : -12509 m³/sec

gemeten snelheid (cm/sec) (eb > 0 , vloed < 0)

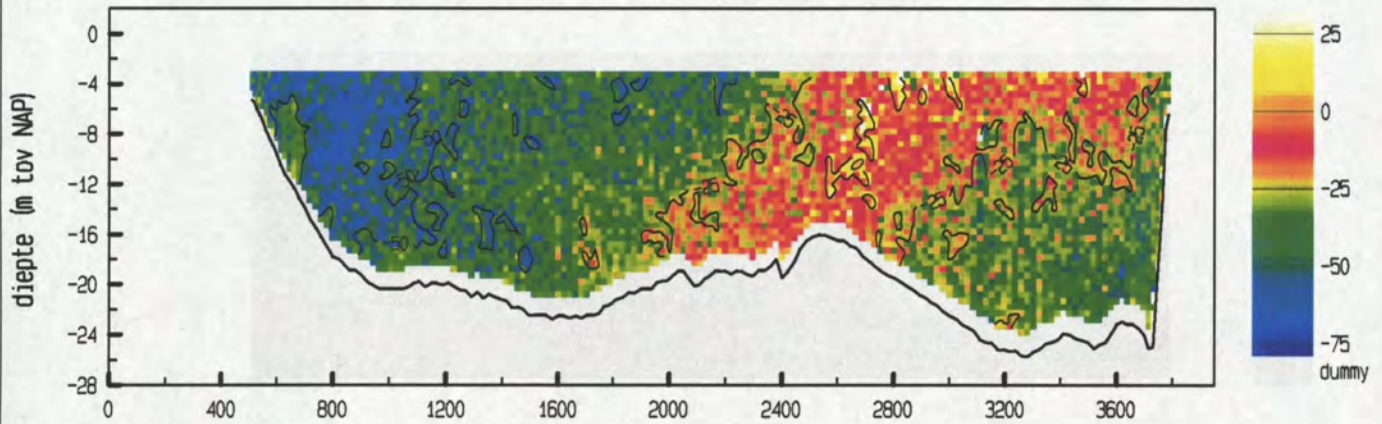

gemiddelde stroomsnelheid in de vertikaal

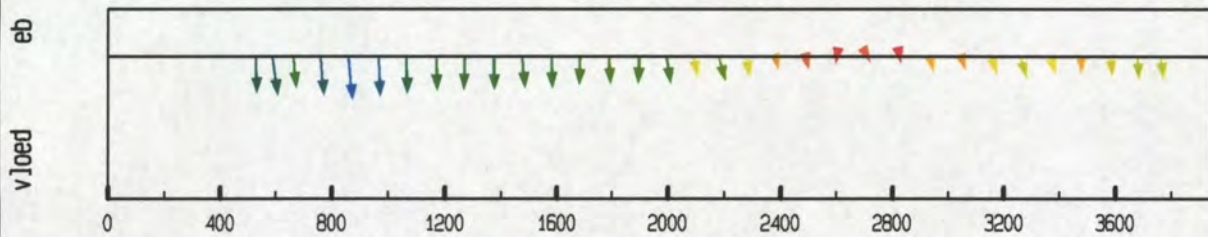

debiet- en stroomsnelheidsverdeling in de raai

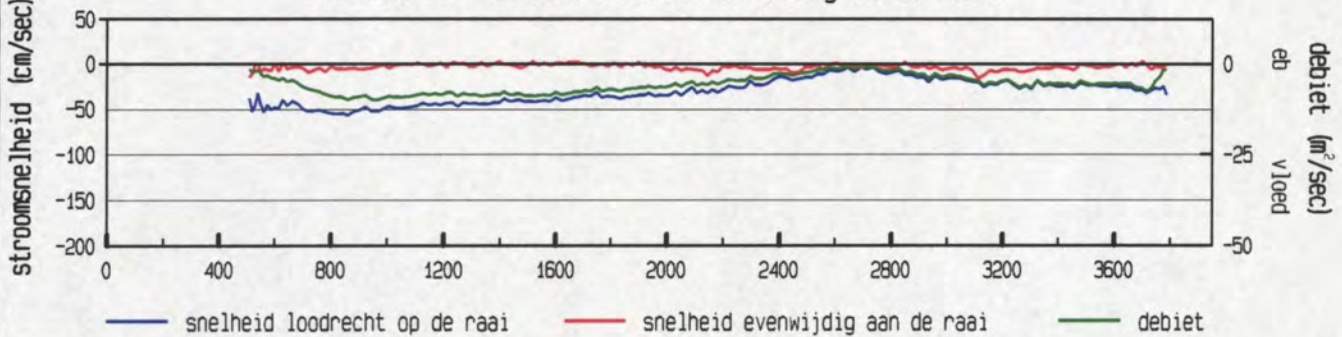

gevaren traject langs de raai

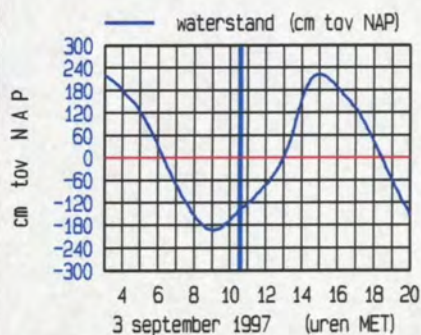
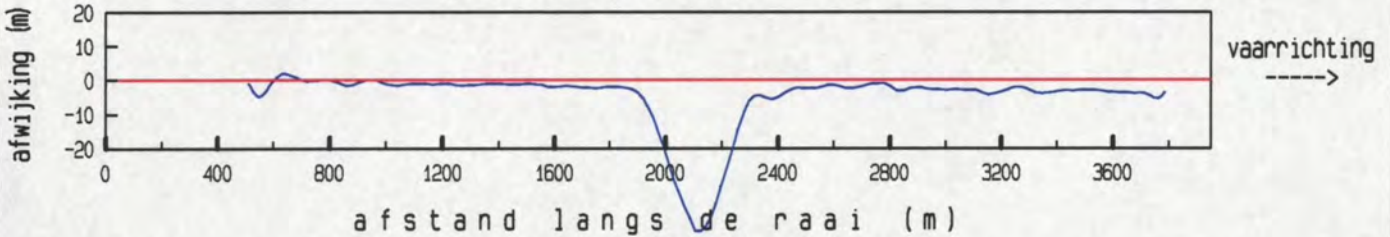

maximum gemiddelde stroom-
 snelheid in de vertikaal

afstand uit nulpunt : 860 m
 stroomsnelheid : 57 cm/sec
 stroomrichting : 89 °

doorstroomoppervlak : 61385 m²
 raaidebiet : -18517 m³/sec

gemeten snelheid (cm/sec) (eb > 0 , vloed < 0)

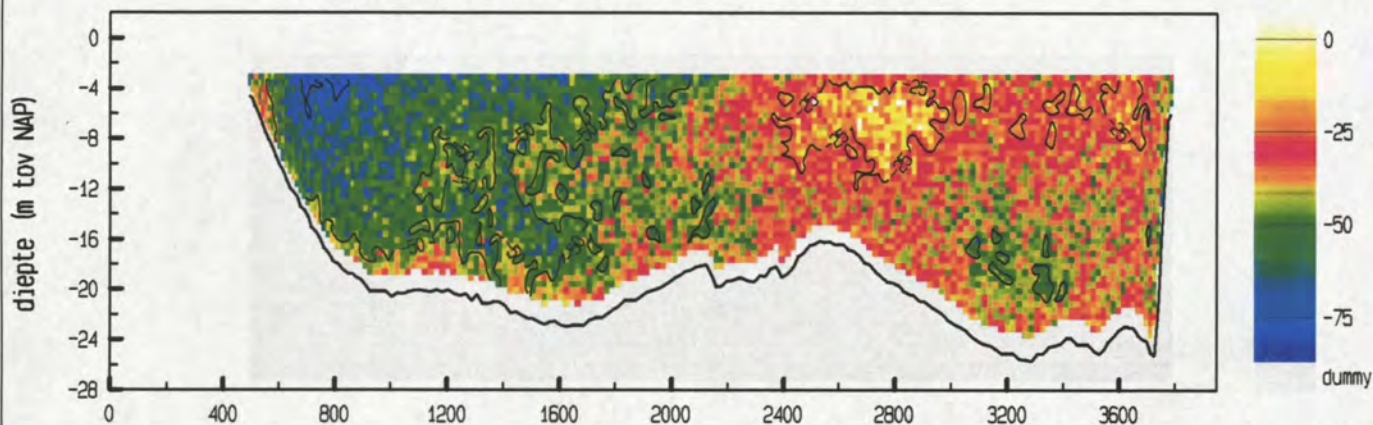

gemiddelde stroomsnelheid in de vertikaal

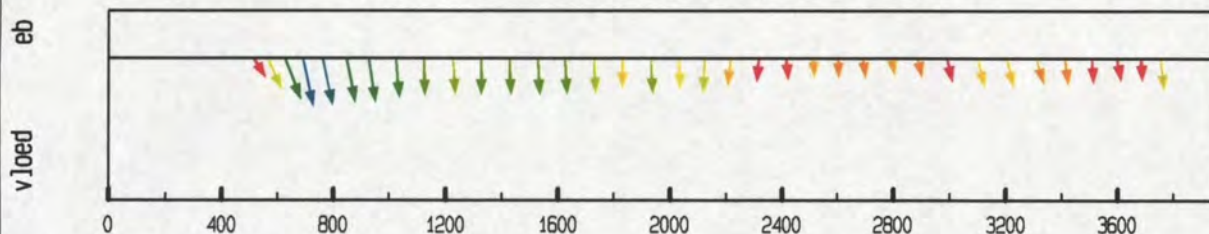

debiet- en stroomsnelheidsverdeling in de raai

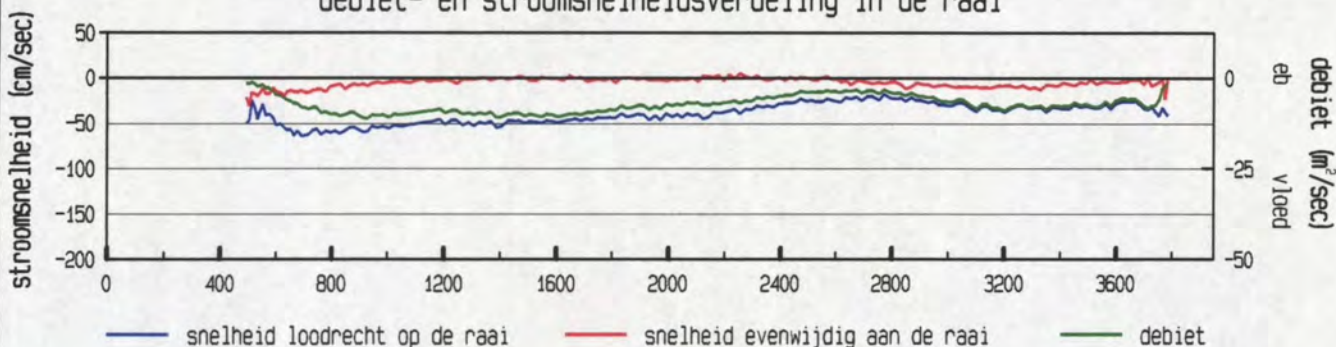

gevaren traject langs de raai

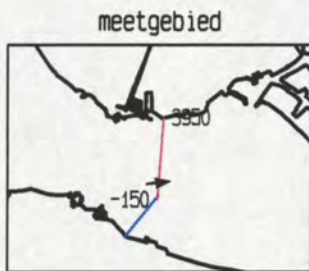
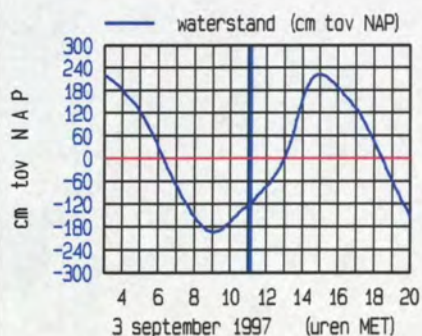
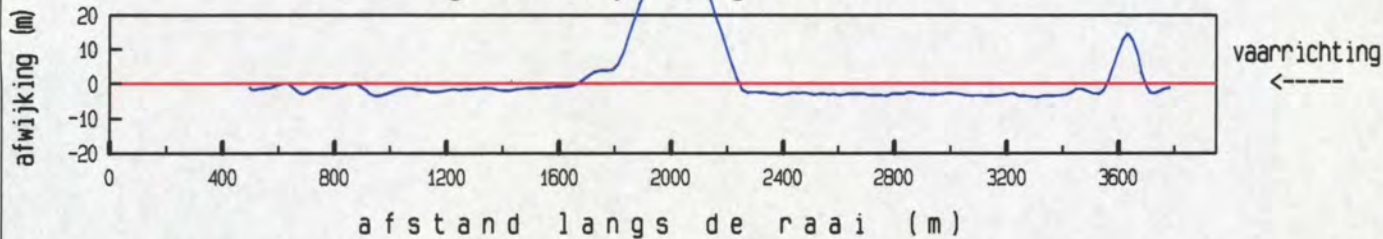

maximum gemiddelde stroom-
snelheid in de vertikaal

afstand uit nulpunt : 691 m
 stroomsnelheid : 65 cm/sec
 stroomrichting : 82°

doorstroomoppervlak : 62035 m²
 raaidebiet : -24101 m³/sec

gemeten snelheid (cm/sec) (eb > 0 , vloed < 0)

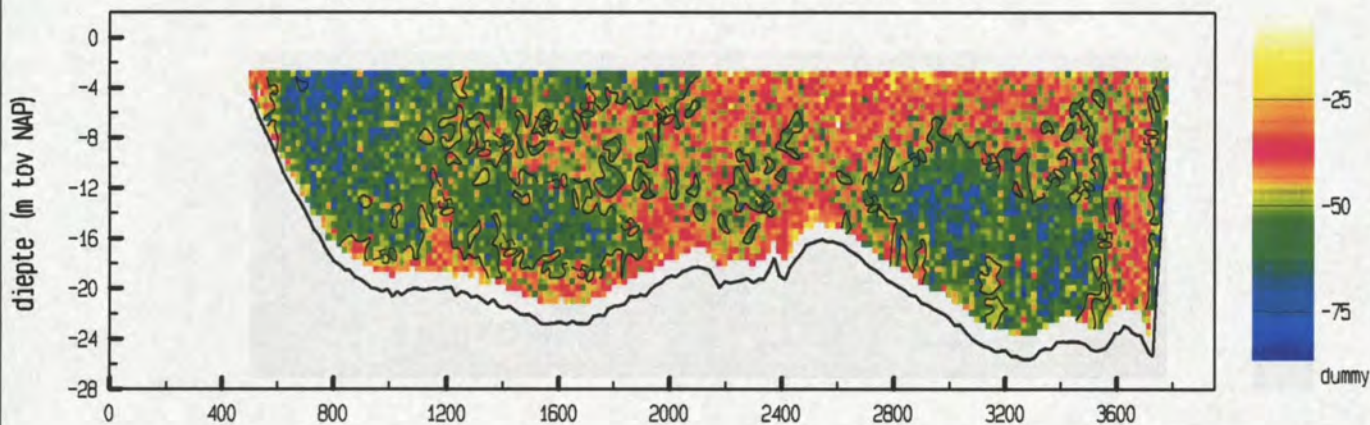

gemiddelde stroomsnelheid in de vertikaal

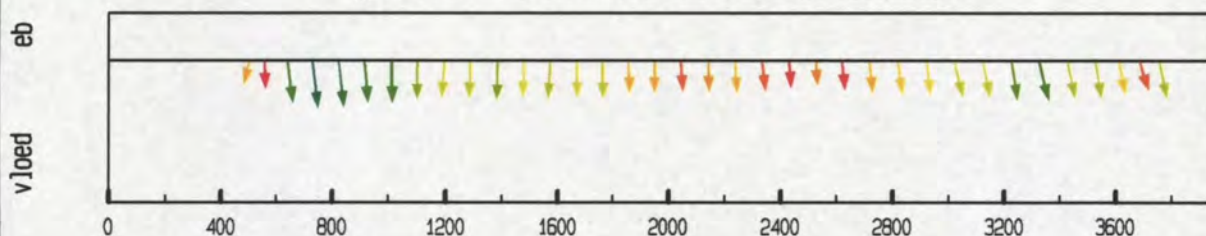

debiet- en stroomsnelheidsverdeling in de raai

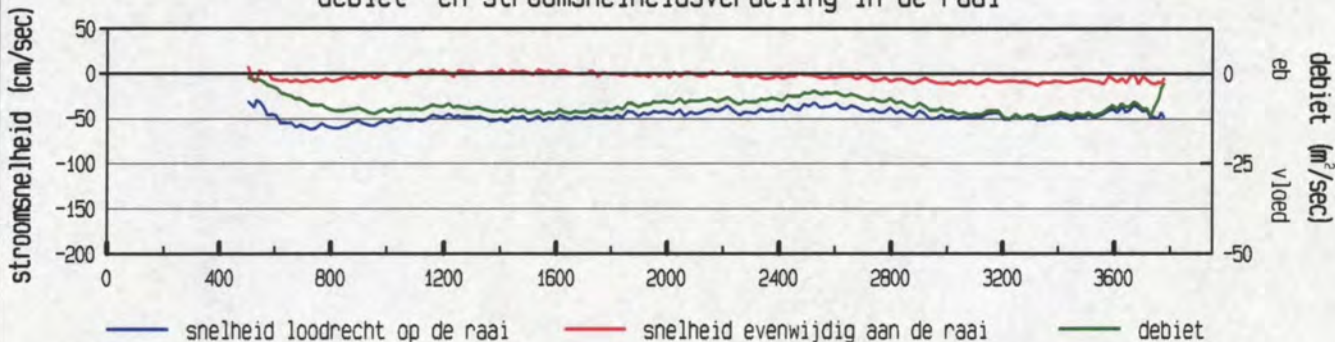

gevaaren traject langs de raai

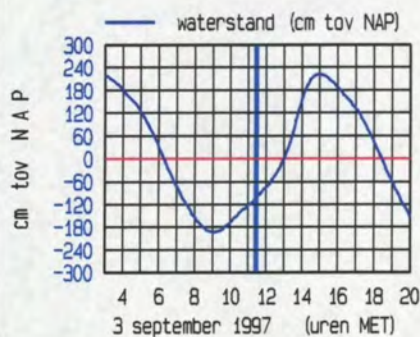
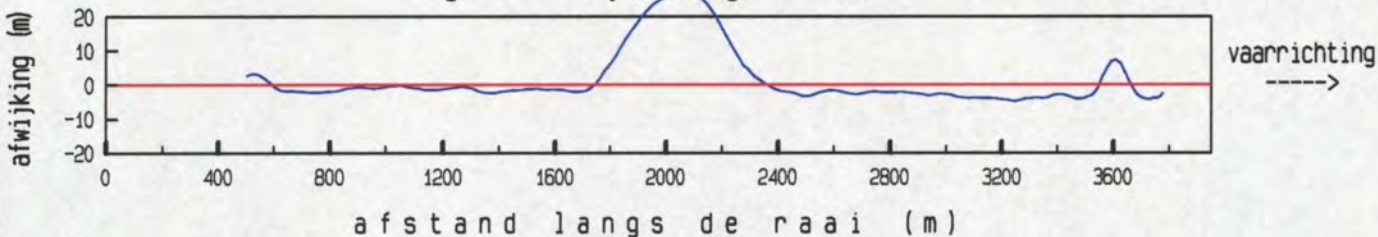

maximum gemiddelde stroom-
 snelheid in de vertikaal

afstand uit nulpunt : 731 m
 stroomsnelheid : 63 cm/sec
 stroomrichting : 88°

doorstroomoppervlak : 62531 m²
 raaidebiet : -29277 m³/sec

gemeten snelheid (cm/sec) (eb > 0 , vloed < 0)

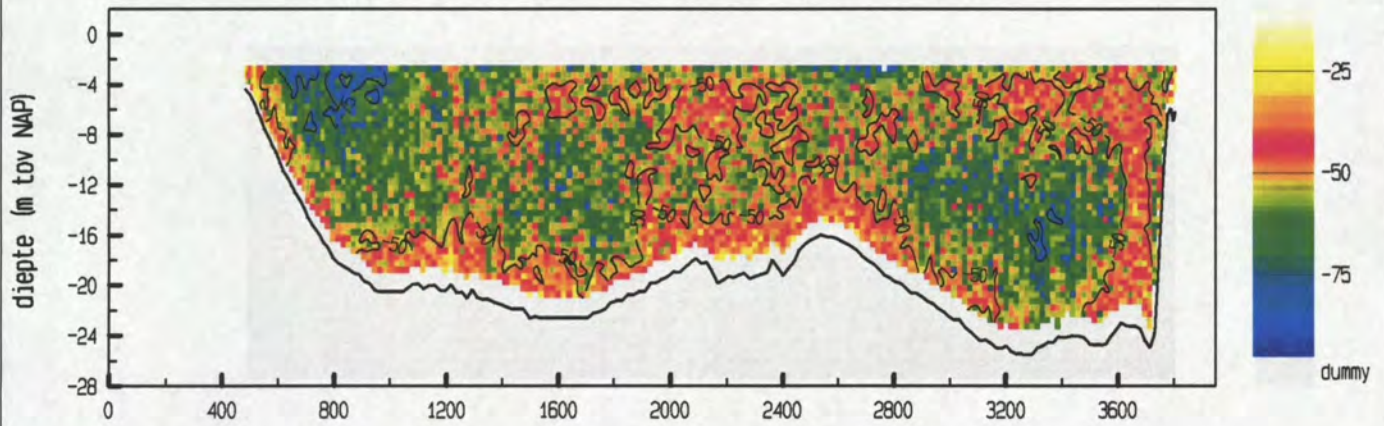

gemiddelde stroomsnelheid in de vertikaal

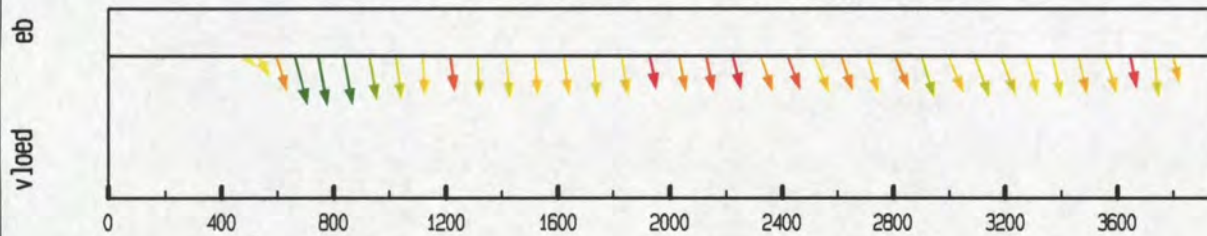

debiet- en stroomsnelheidsverdeling in de raai

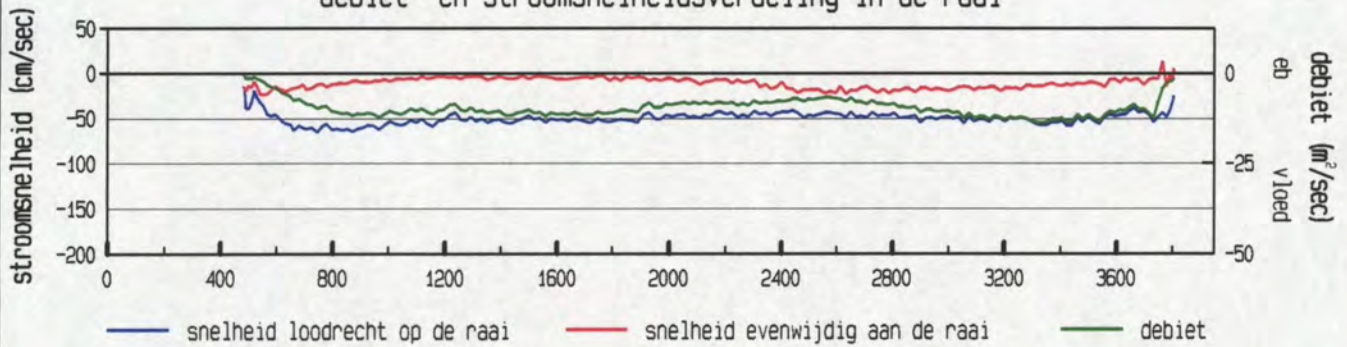

gevaaren traject langs de raai

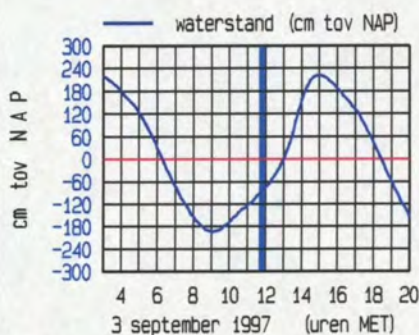
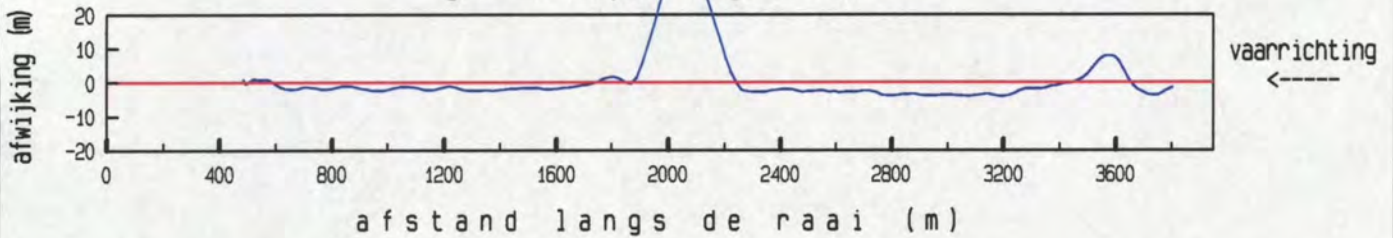

maximum gemiddelde stroom-
 snelheid in de vertikaal

afstand uit nulpunt : 744 m
 stroomsnelheid : 66 cm/sec
 stroomrichting : 84°

doorstroomoppervlak : 63267 m²
 raaidebiet : -31981 m³/sec

gemeten snelheid (cm/sec) (eb > 0 , vloed < 0)

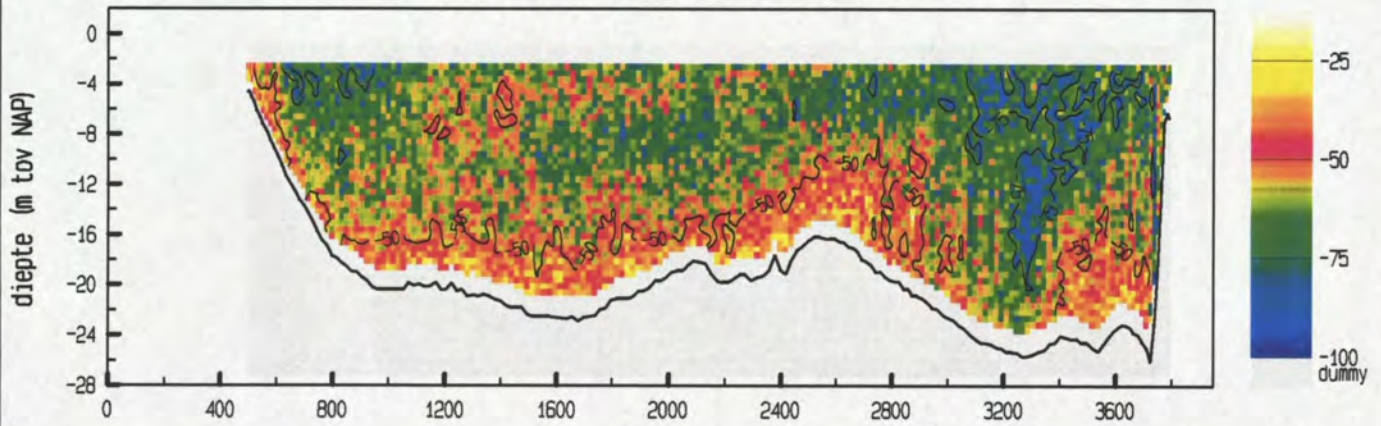

gemiddelde stroomsnelheid in de vertikaal

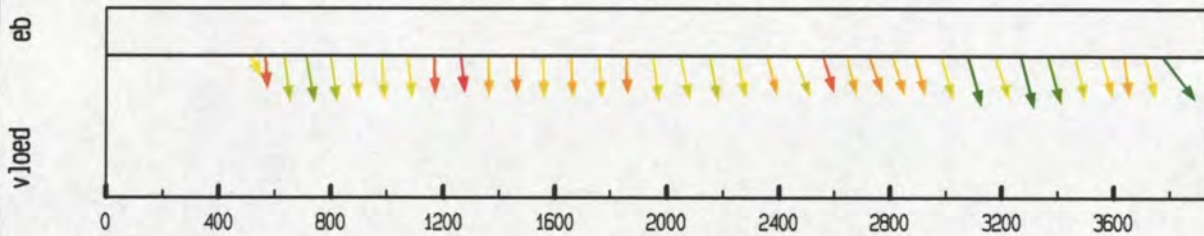

debiet- en stroomsnelheidsverdeling in de raai

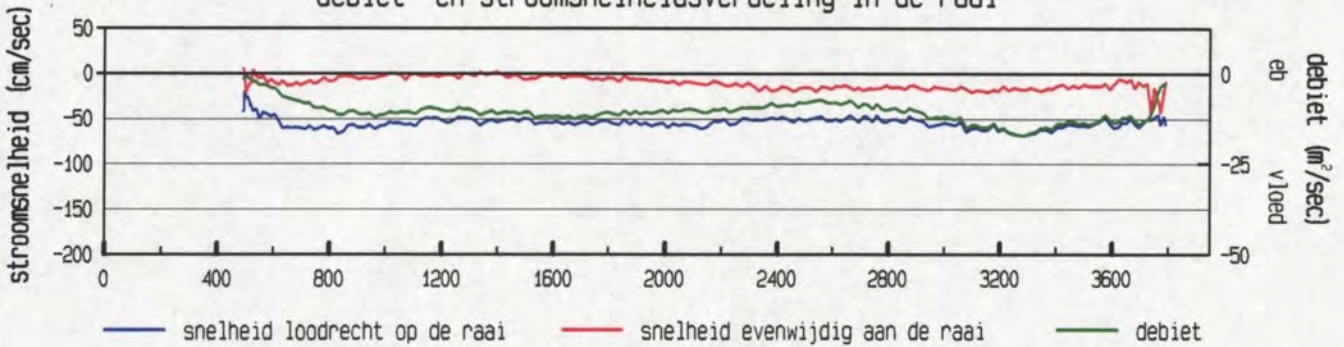

gevaaren traject langs de raai

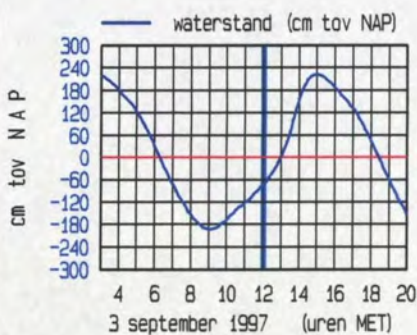
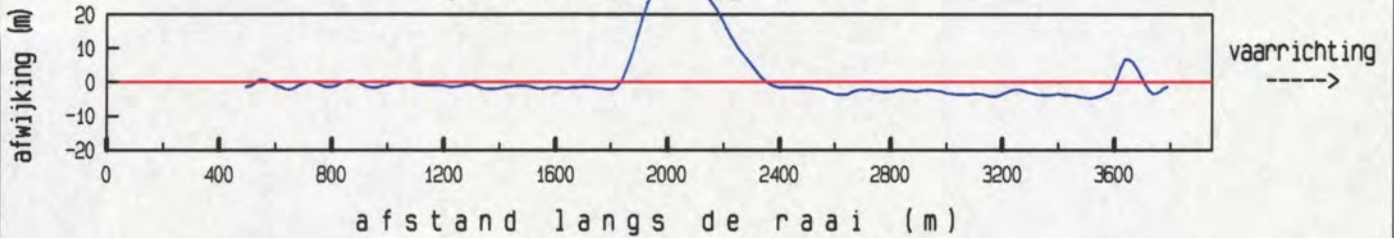

maximum gemiddelde stroom-
 snelheid in de vertikaal

afstand uit nulpunt : 3774 m
 stroomsnelheid : 71 cm/sec
 stroomrichting : 57°

doorstroomoppervlak : 63720 m²
 raaidebiet : -35256 m³/sec

gemeten snelheid (cm/sec) (eb > 0 , vloed < 0)

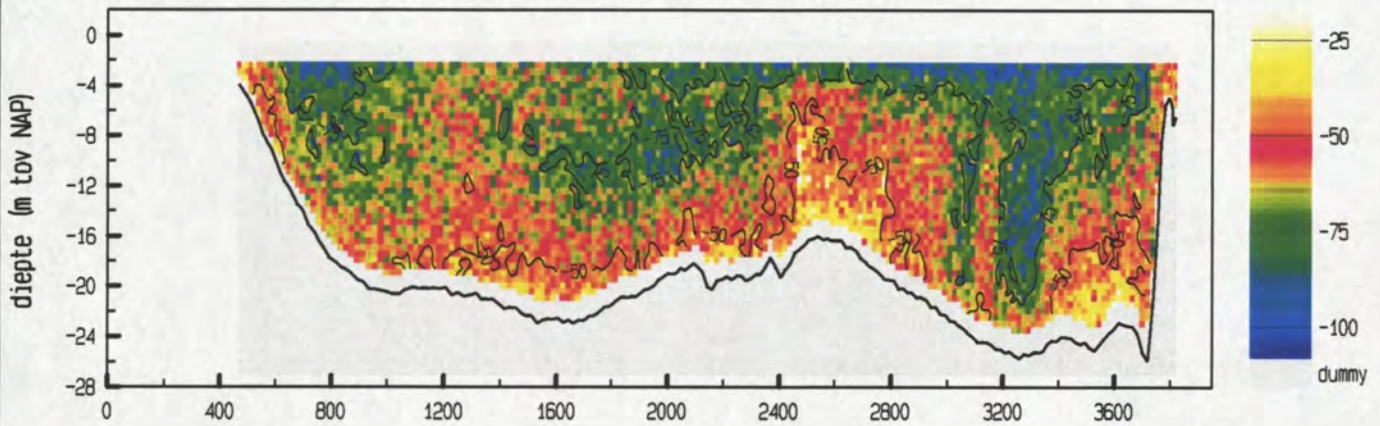

gemiddelde stroomsnelheid in de vertikaal

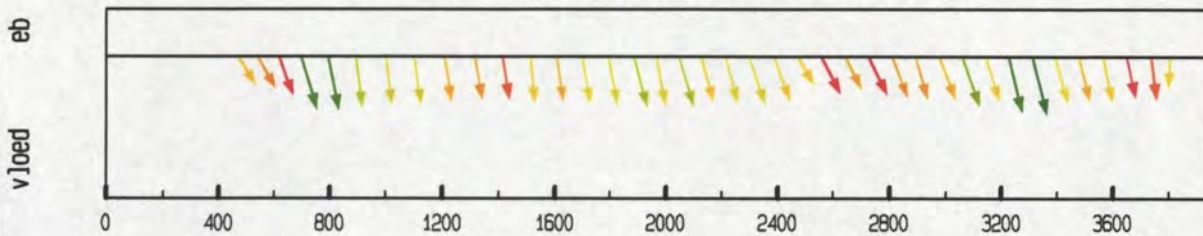

debiet- en stroomsnelheidsverdeling in de raai

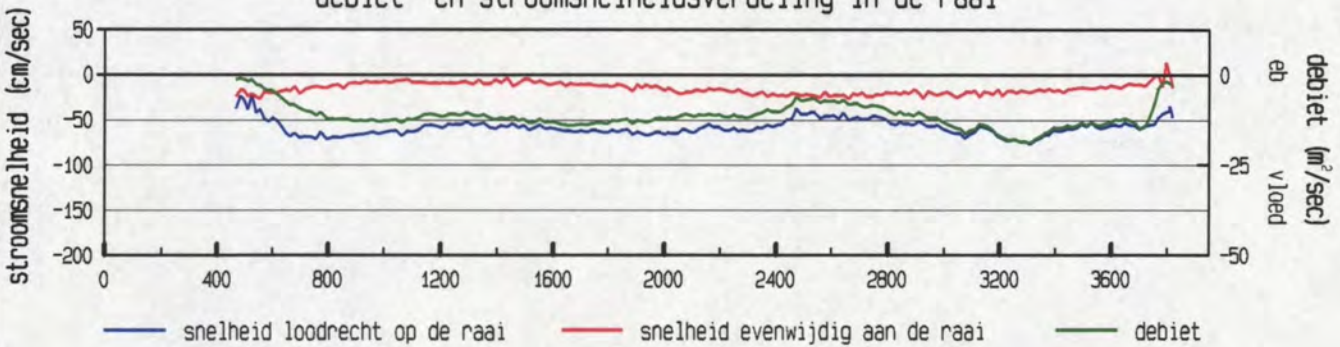

gevaren traject langs de raai

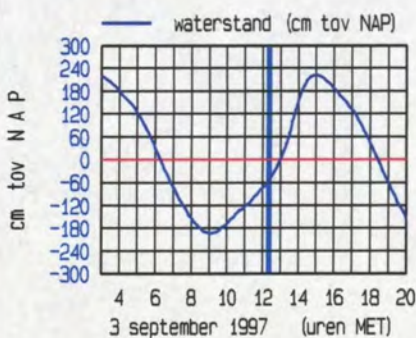
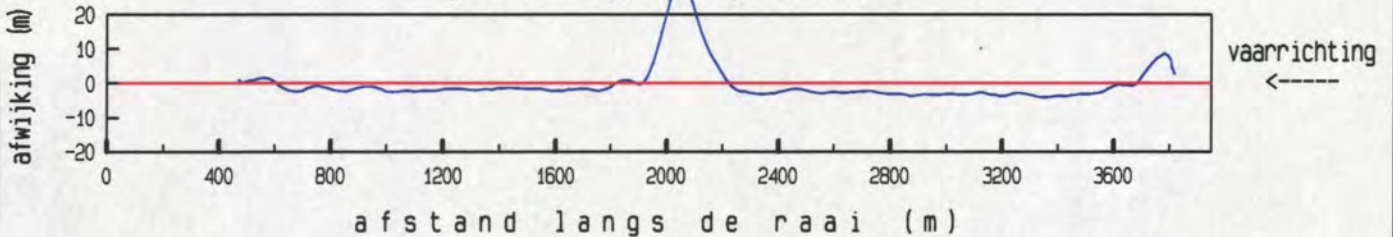

maximum gemiddelde stroom-
 snelheid in de vertikaal

afstand uit nulpunt : 3310 m
 stroomsnelheid : 79 cm/sec
 stroomrichting : 80°

doorstroomoppervlak : 64625 m²
 raaidebiet : -38303 m³/sec

gemeten snelheid (cm/sec) (eb > 0 , vloed < 0)

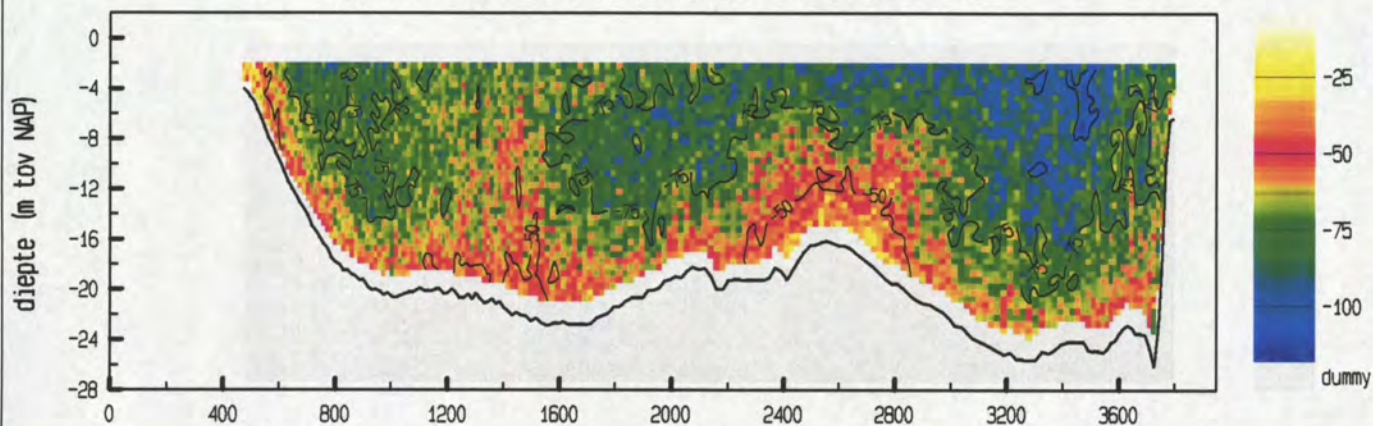

gemiddelde stroomsnelheid in de vertikaal

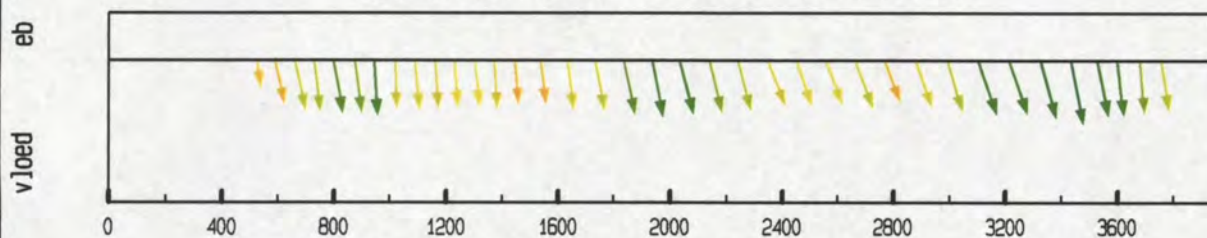

debiet- en stroomsnelheidsverdeling in de raai

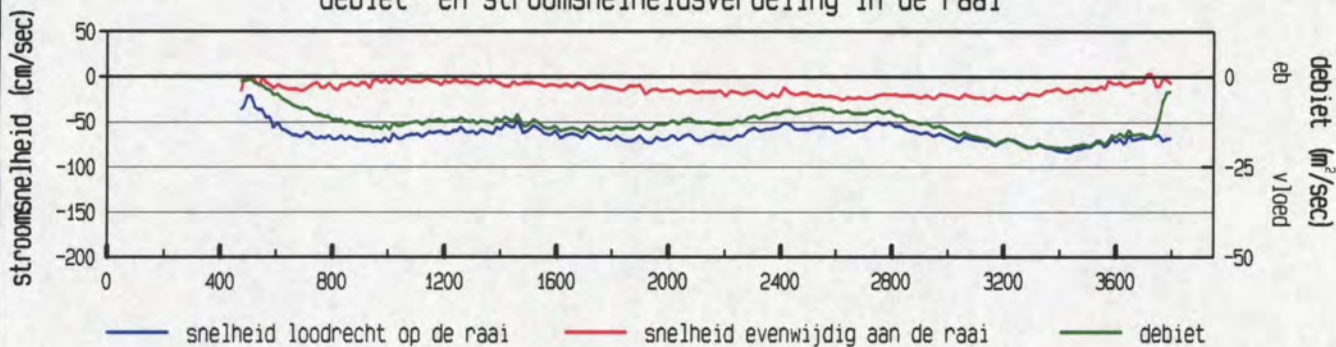

gevaren traject langs de raai

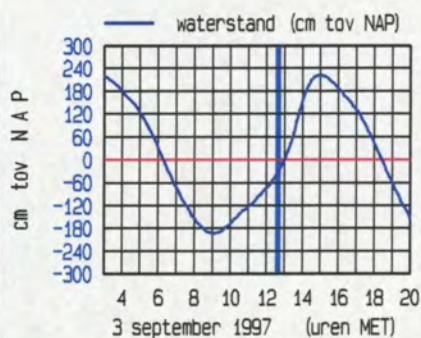
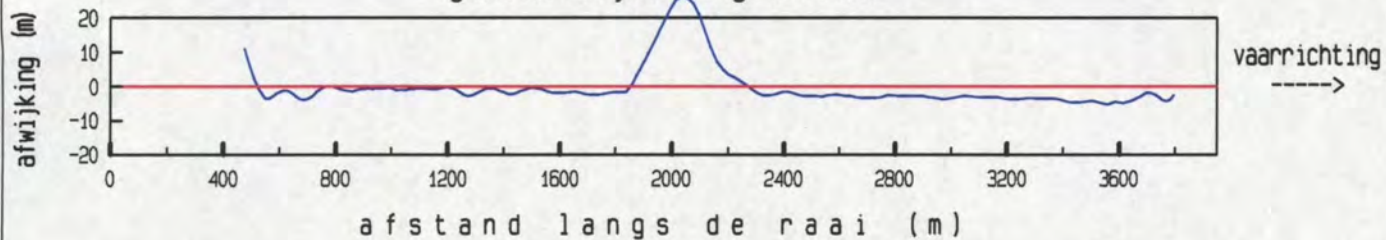

maximum gemiddelde stroom-
 snelheid in de vertikaal

afstand uit nulpunt : 3434 m
 stroomsnelheid : 85 cm/sec
 stroomrichting : 83 °

doorstroomoppervlak : 65241 m²
 raaidebiet : -42768 m³/sec

gemeten snelheid (cm/sec) (eb > 0 , vloed < 0)

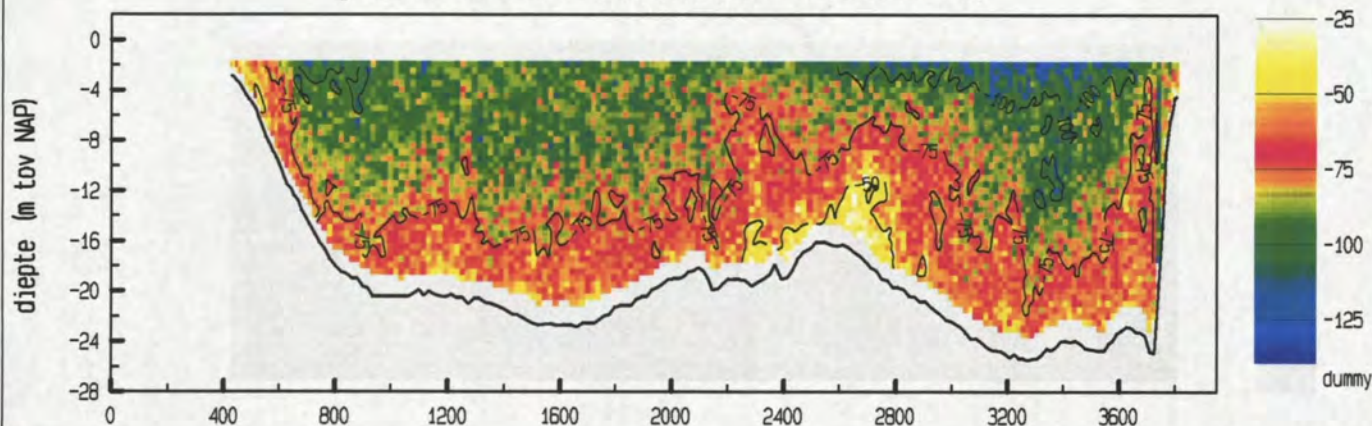

gemiddelde stroomsnelheid in de vertikaal

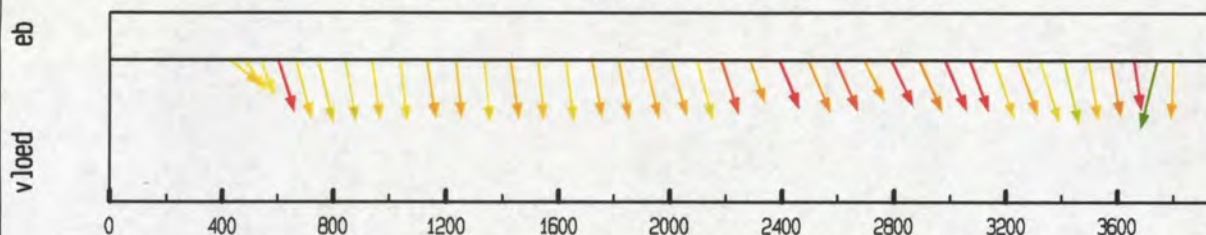

debiet- en stroomsnelheidsverdeling in de raai

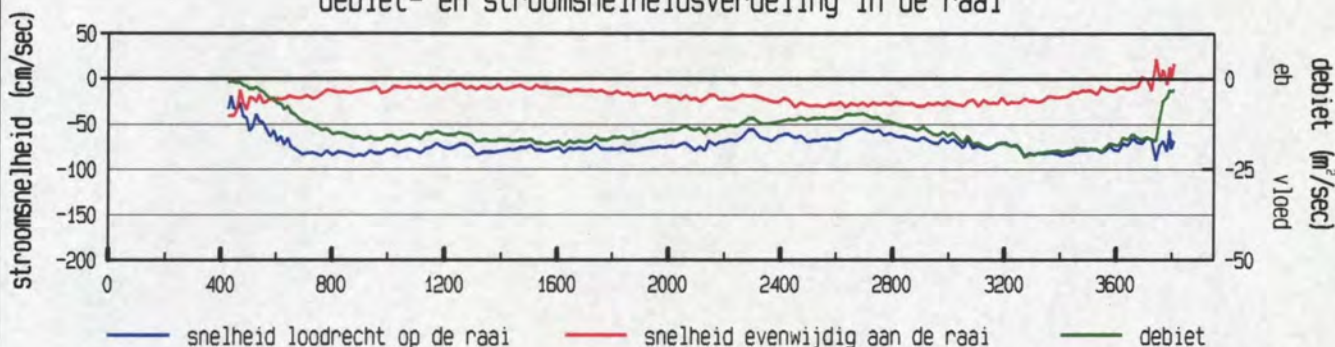

gevaren traject langs de raai

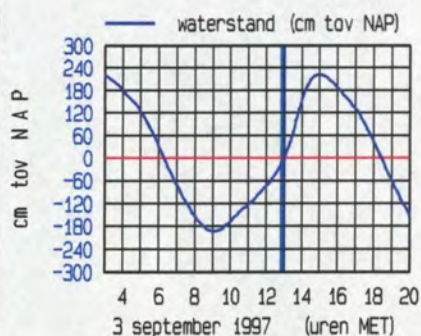
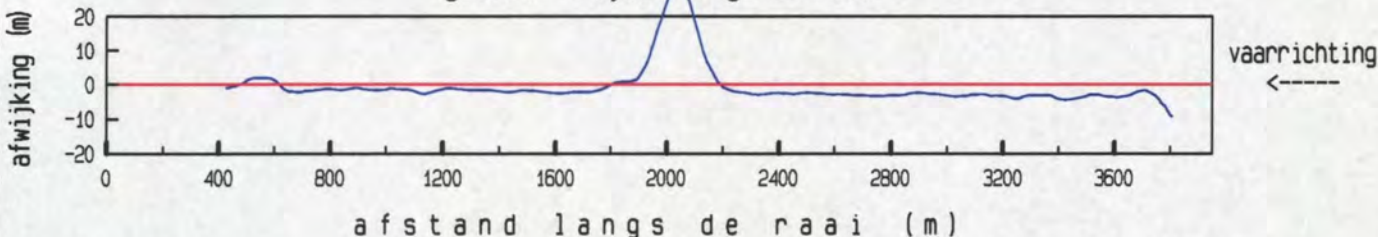

maximum gemiddelde stroom-
 snelheid in de vertikaal

afstand uit nulpunt : 3743 m
 stroomsnelheid : 92 cm/sec
 stroomrichting : 108°

doorstroomoppervlak : 66125 m²
 raaidebiet : -48858 m³/sec

gemeten snelheid (cm/sec) (eb > 0 , vloed < 0)

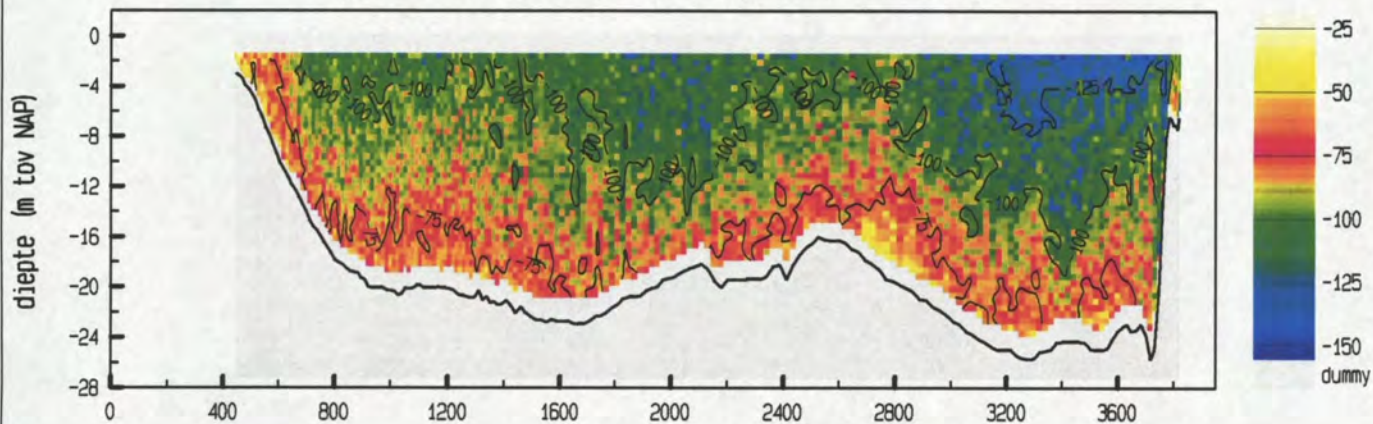

gemiddelde stroomsnelheid in de vertikaal

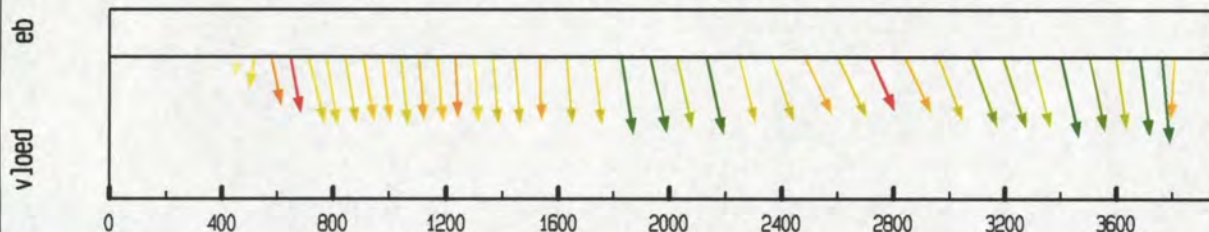

debiet- en stroomsnelheidsverdeling in de raai

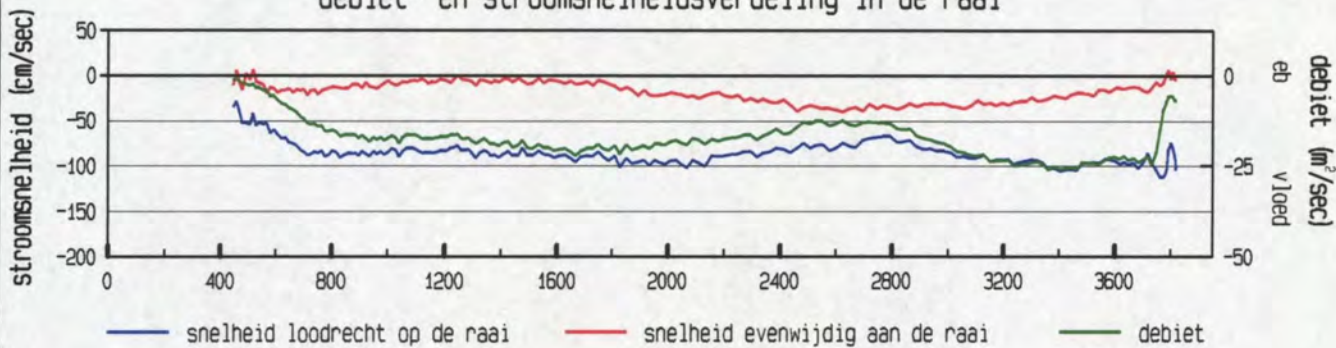

gevaren traject langs de raai

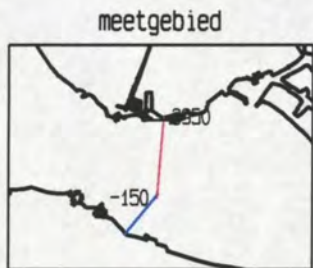
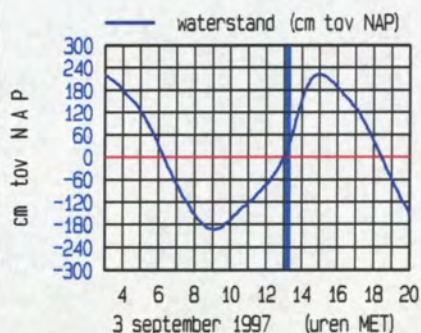
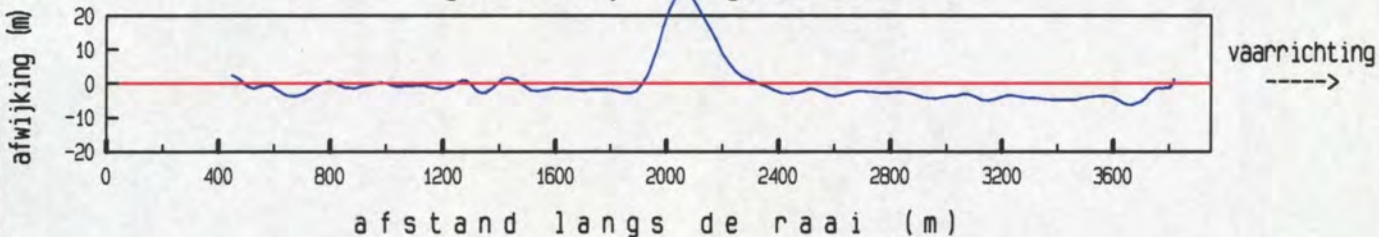

maximum gemiddelde stroom-
 snelheid in de vertikaal

afstand uit nulpunt : 3762 m
 stroomsnelheid : 113 cm/sec
 stroomrichting : 89°

doorstroomoppervlak : 67425 m²
 raaidebiet : -59040 m³/sec

gemeten snelheid (cm/sec) (eb > 0 , vloed < 0)

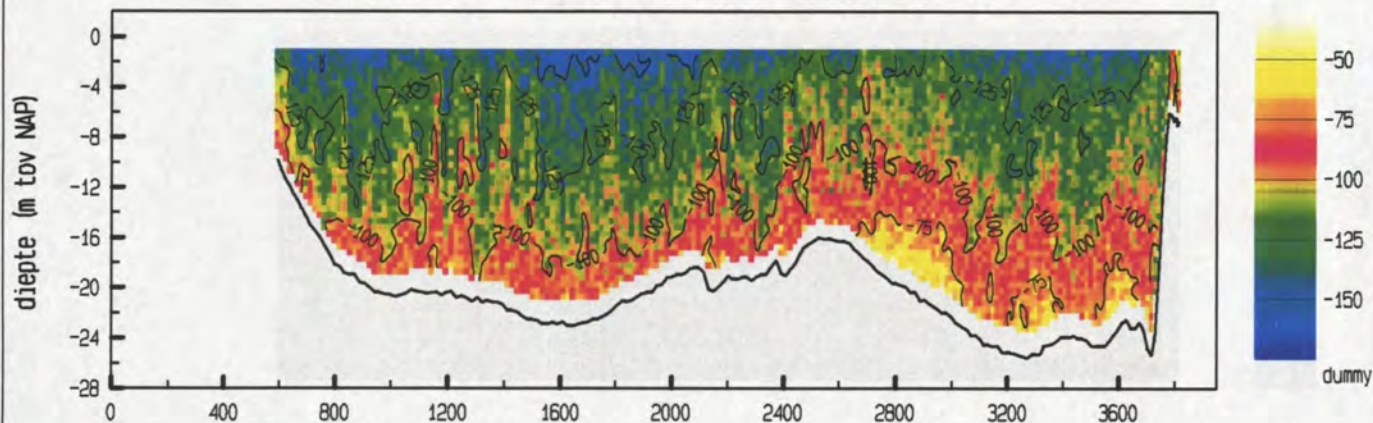

gemiddelde stroomsnelheid in de vertikaal

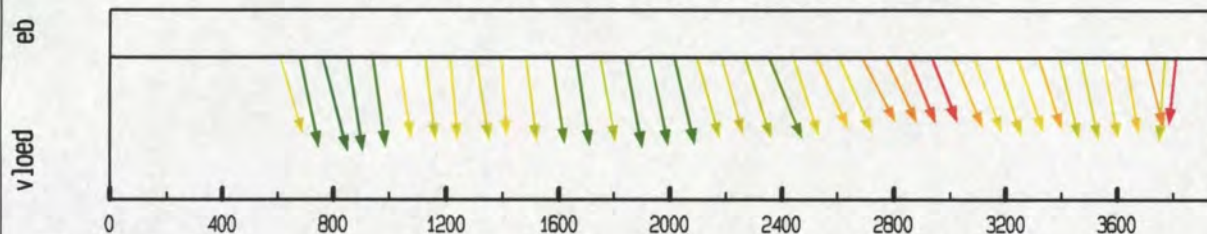

debiet- en stroomsnelheidsverdeling in de raai

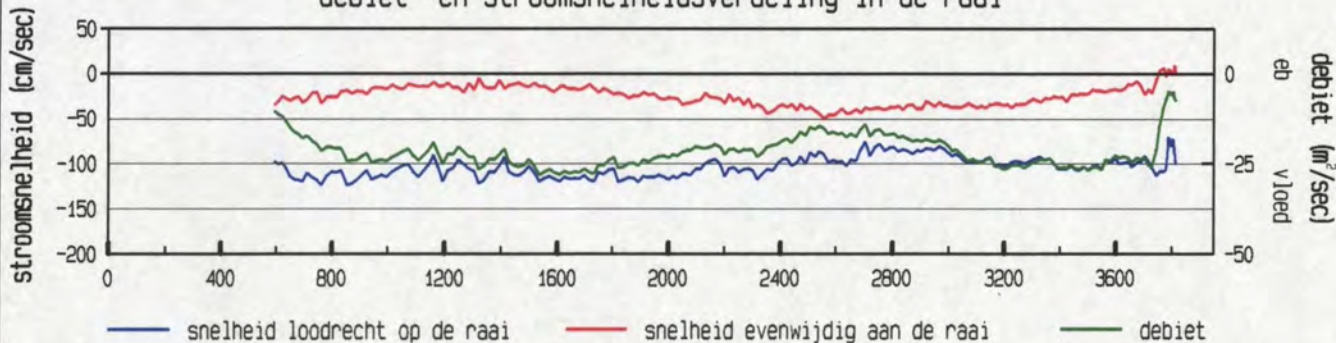

gevaren traject langs de raai

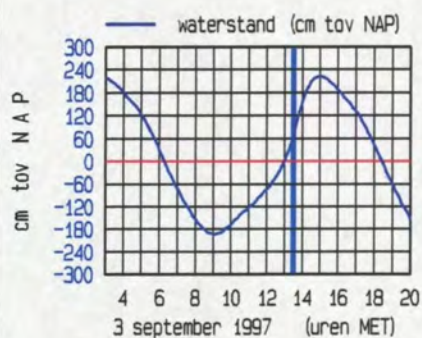
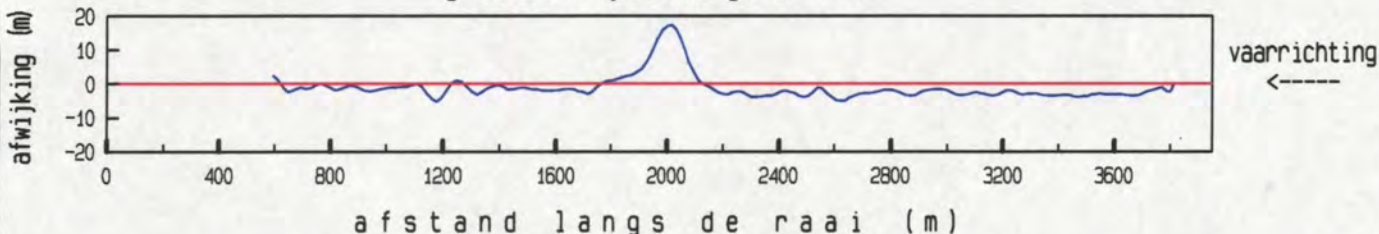

maximum gemiddelde stroom-
 snelheid in de vertikaal

afstand uit nulpunt : 762 m
 stroomsnelheid : 128 cm/sec
 stroomrichting : 80 °

doorstroomoppervlak : 67905 m²
 raaidebiet : -70369 m³/sec

gemeten snelheid (cm/sec) (eb > 0 , vloed < 0)

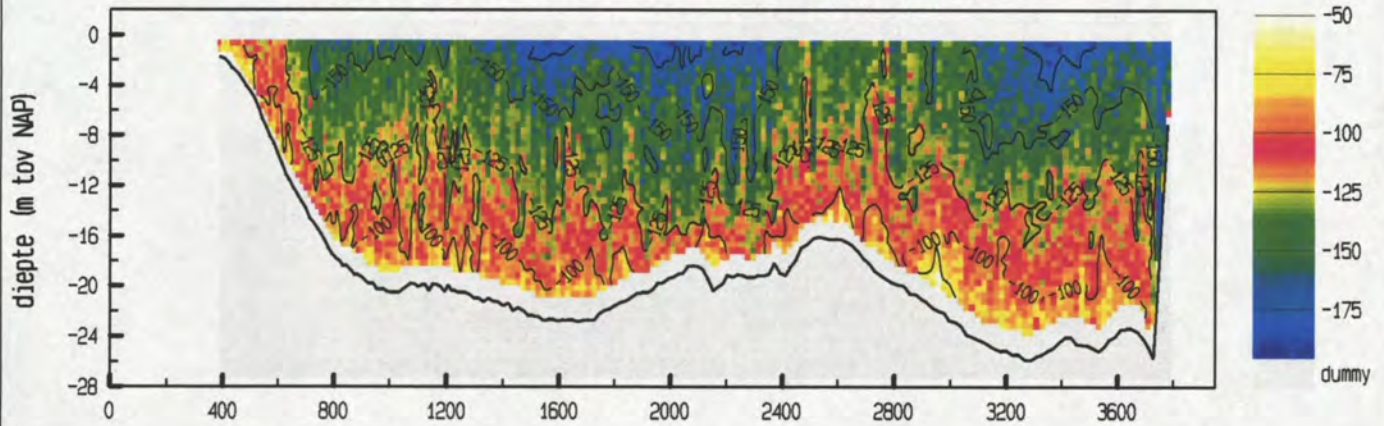

gemiddelde stroomsnelheid in de vertikaal

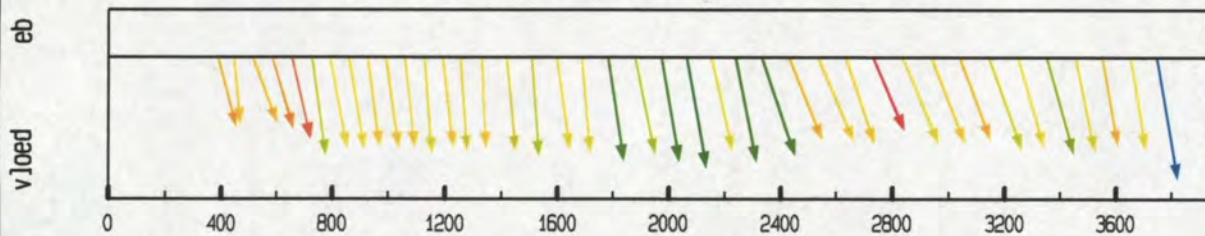

debiet- en stroomsnelheidsverdeling in de raai

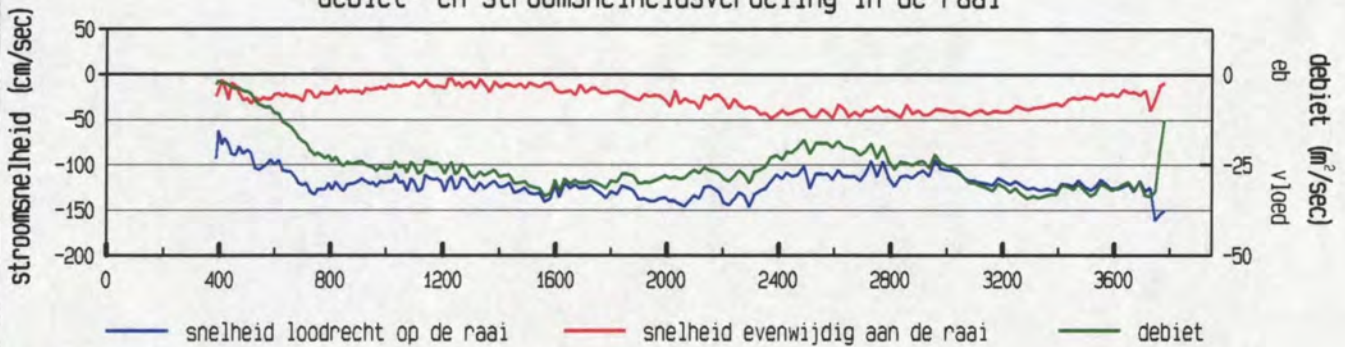

gevaren traject langs de raai

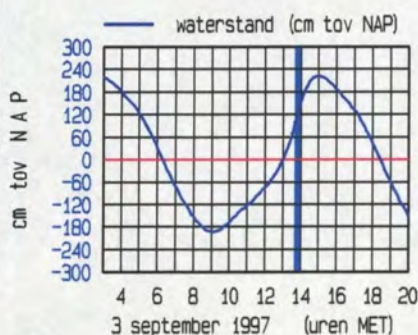
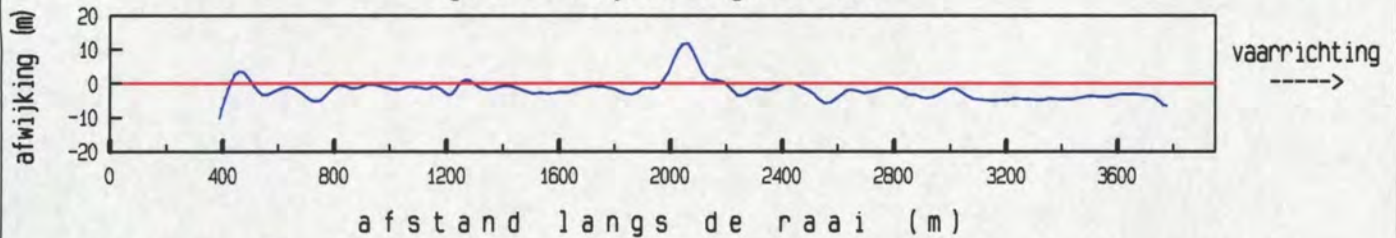

maximum gemiddelde stroom-
 snelheid in de vertikaal

afstand uit nulpunt : 3748 m
 stroomsnelheid : 163 cm/sec
 stroomrichting : 85 °

doorstroomoppervlak : 70772 m²
 raaidebiet : -86327 m³/sec

gemeten snelheid (cm/sec) (eb > 0 , vloed < 0)

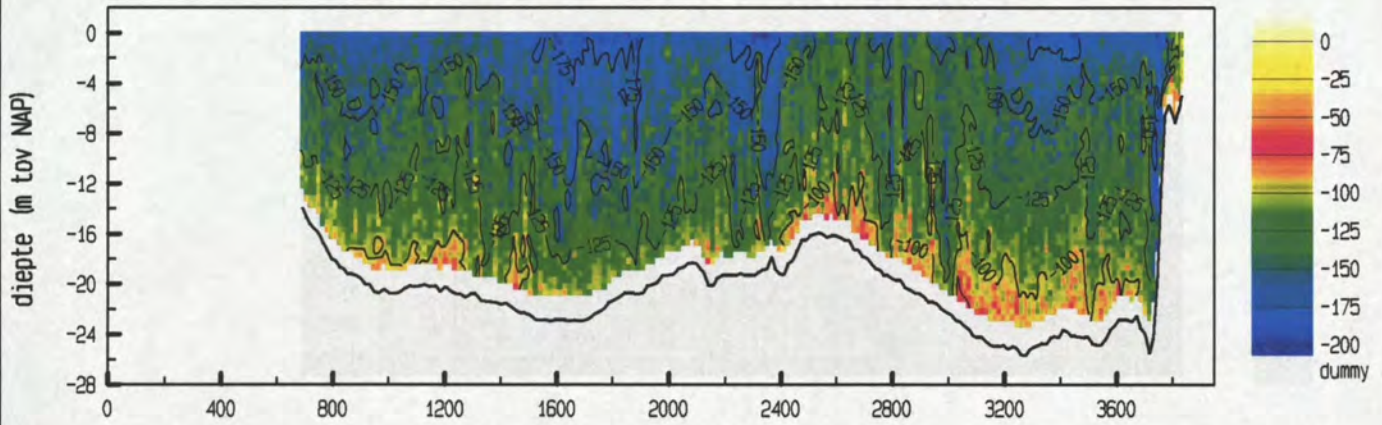

gemiddelde stroomsnelheid in de vertikaal

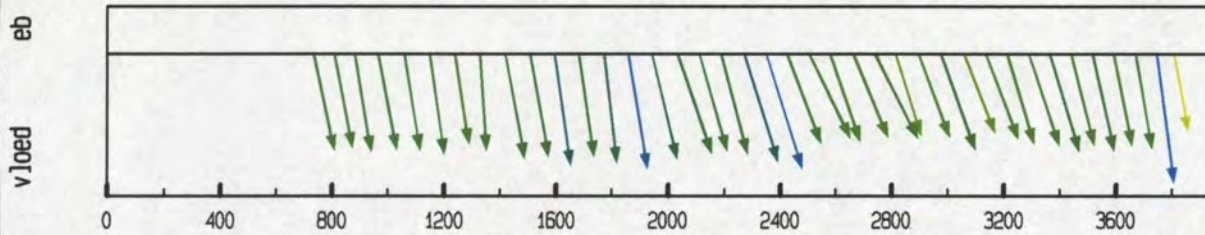

debiet- en stroomsnelheidsverdeling in de raai

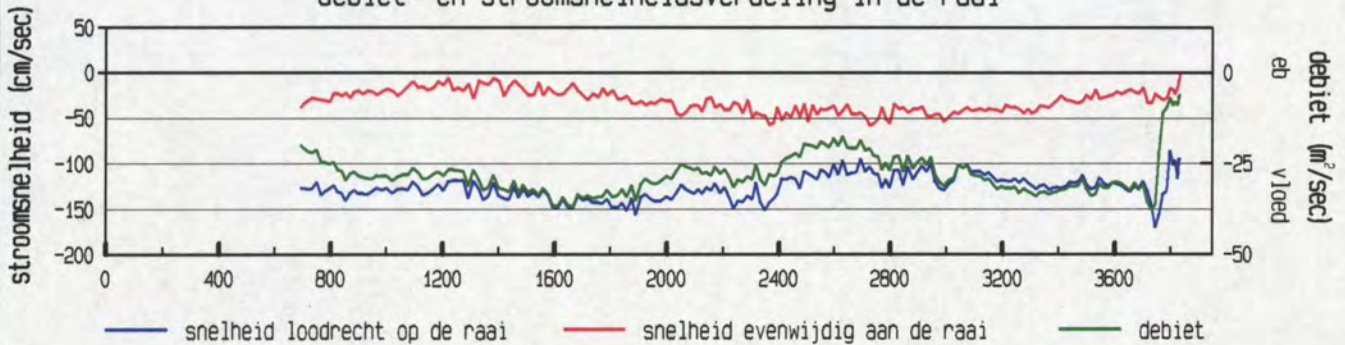

gevaren traject langs de raai

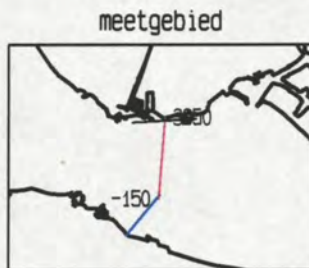
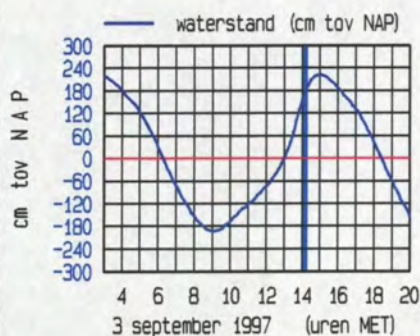
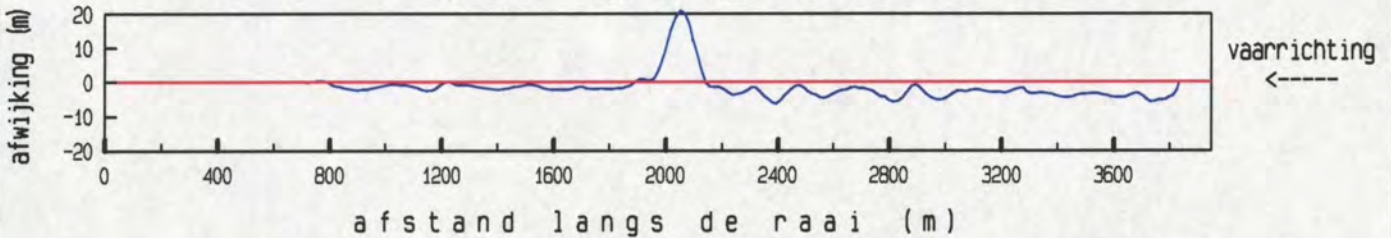

maximum gemiddelde stroom-
 snelheid in de vertikaal

afstand uit nulpunt : 3746 m
 stroomsnelheid : 172 cm/sec
 stroomrichting : 87°

doorstroomoppervlak : 70048 m²
 raaidebiet : -88576 m³/sec

gemeten snelheid (cm/sec) (eb > 0 , vloed < 0)

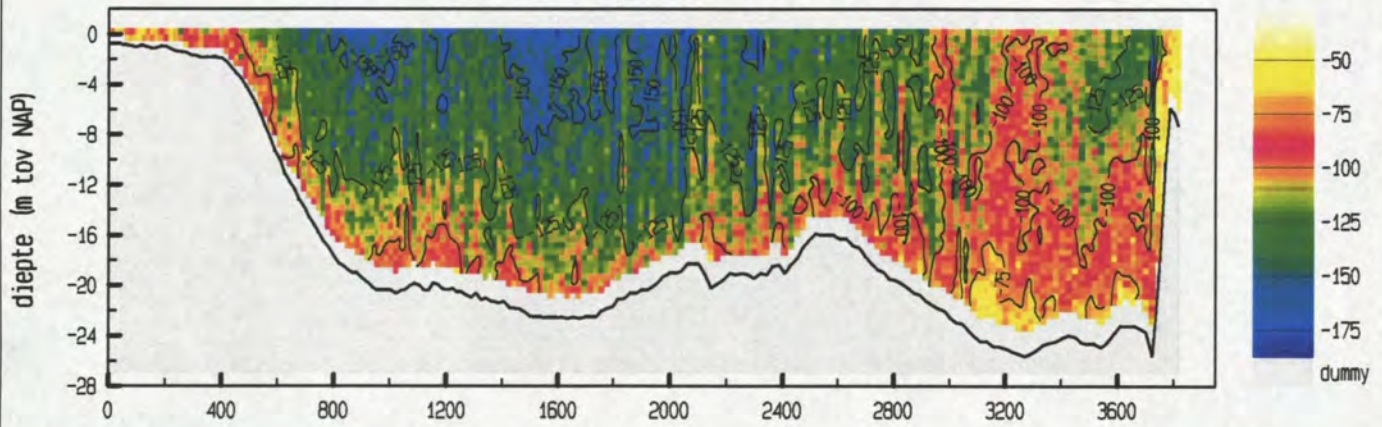

gemiddelde stroomsnelheid in de vertikaal

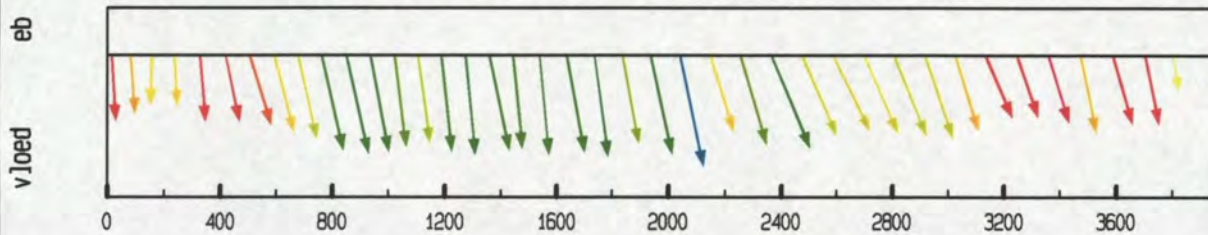

debiet- en stroomsnelheidsverdeling in de raai

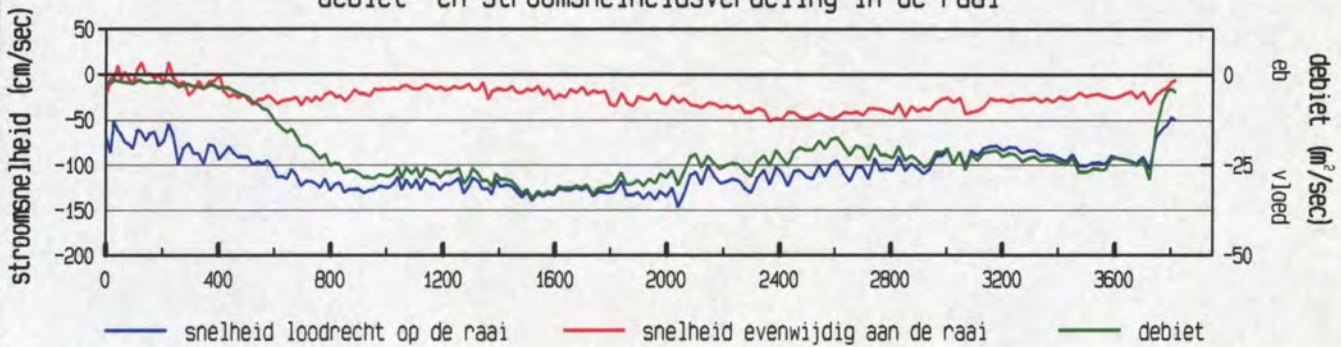

gevaren traject langs de raai

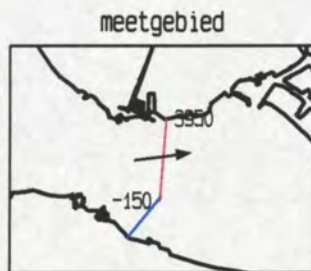
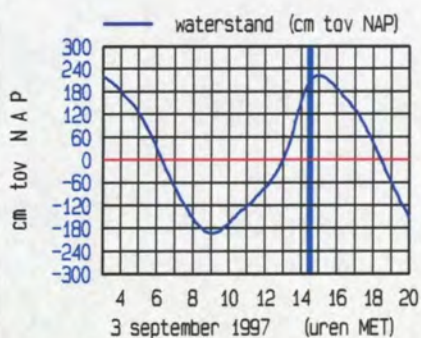
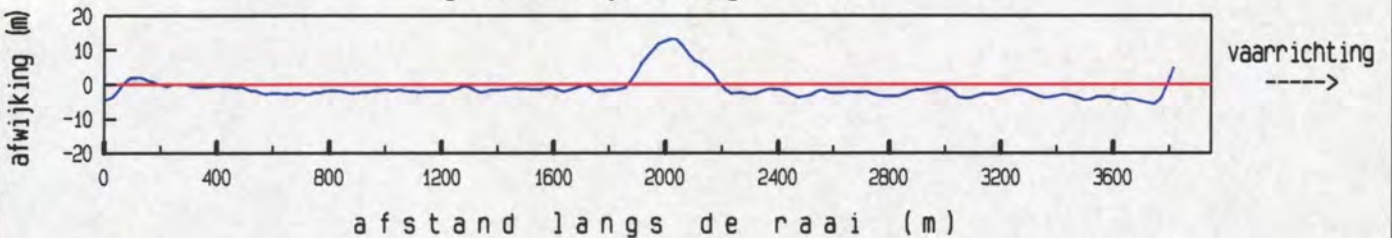

maximum gemiddelde stroom-
 snelheid in de vertikaal

afstand uit nulpunt : 2040 m
 stroomsnelheid : 149 cm/sec
 stroomrichting : 83 °

doorstroomoppervlak : 74886 m²
 raaidebiet : -82060 m³/sec

gemeten snelheid (cm/sec) (eb > 0 , vloed < 0)

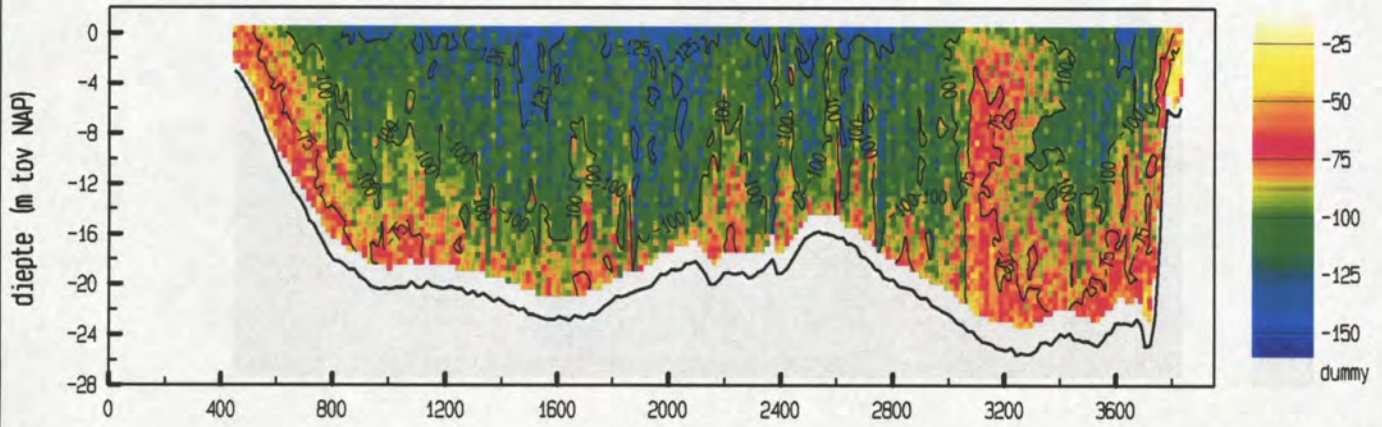

gemiddelde stroomsnelheid in de vertikaal

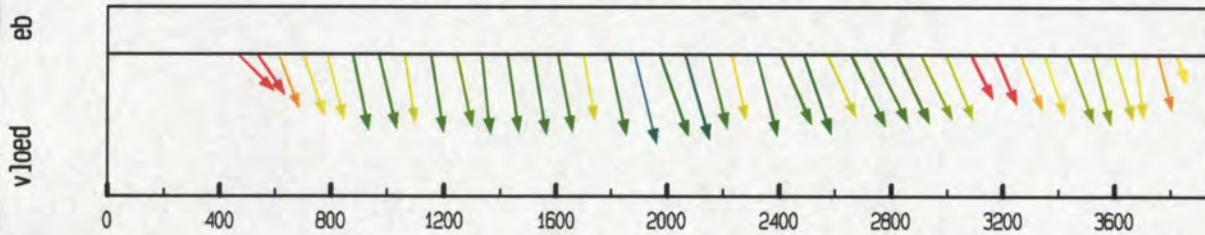

debiet- en stroomsnelheidsverdeling in de raai

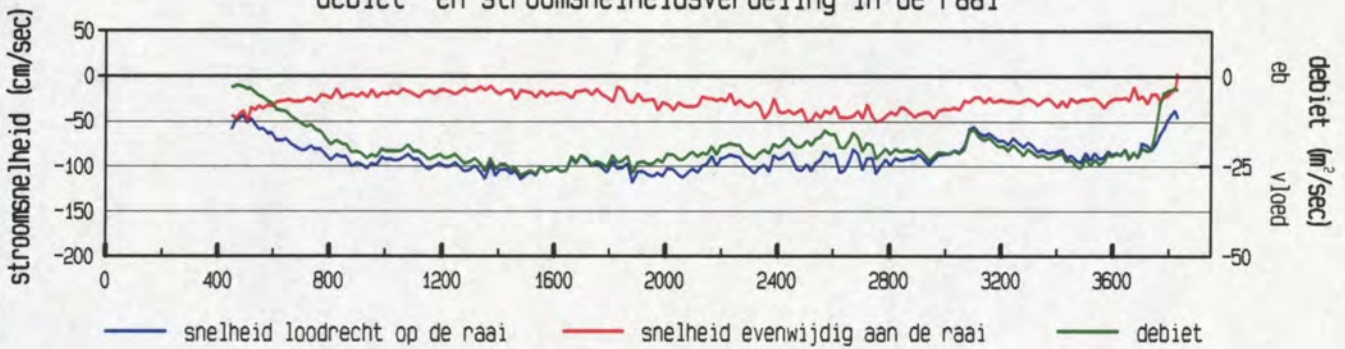

gevaaren traject langs de raai

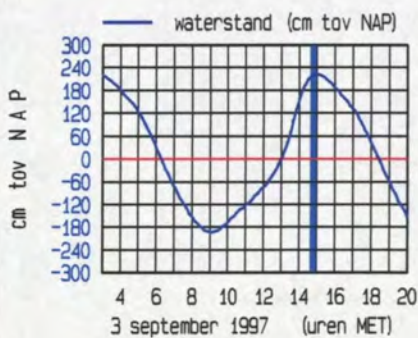
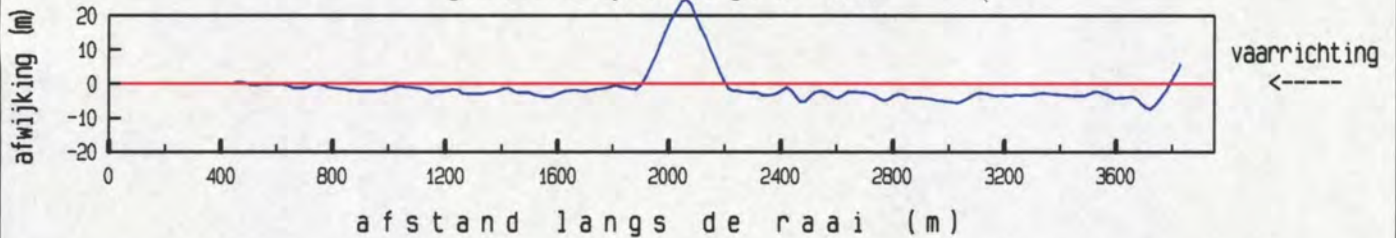

maximum gemiddelde stroom-
 snelheid in de vertikaal

afstand uit nulpunt : 1882 m
 stroomsnelheid : 122 cm/sec
 stroomrichting : 81 °

doorstroomoppervlak : 73780 m²
 raaidebiet : -67424 m³/sec

gemeten snelheid (cm/sec) (eb > 0 , vloed < 0)

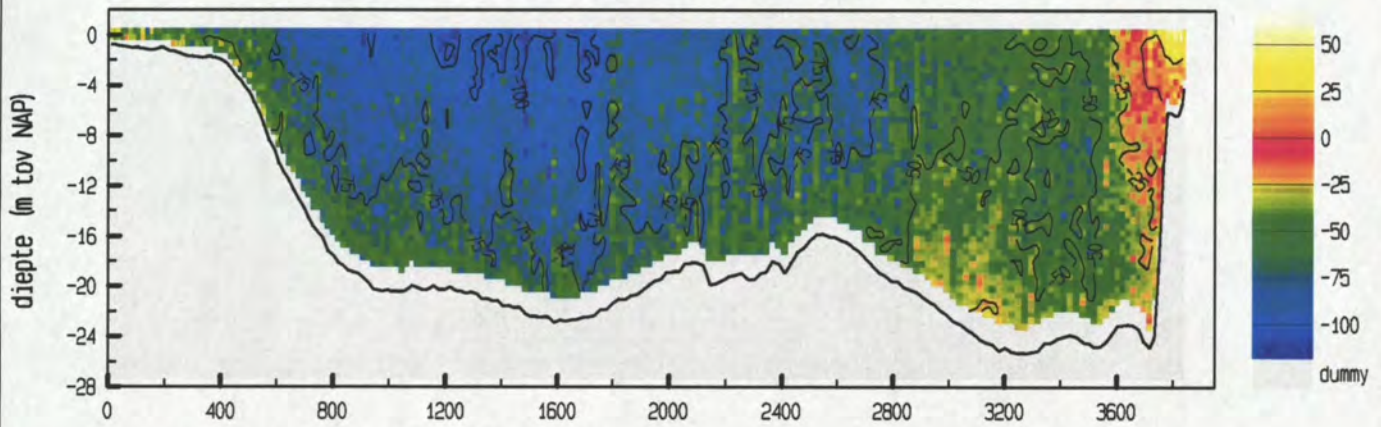

gemiddelde stroomsnelheid in de vertikaal

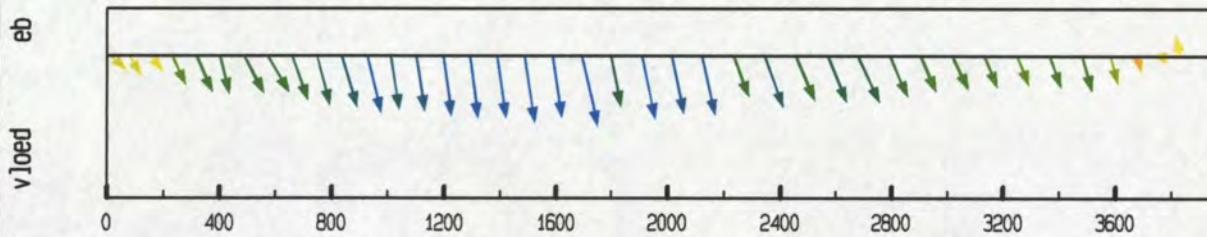

debiet- en stroomsnelheidsverdeling in de raai

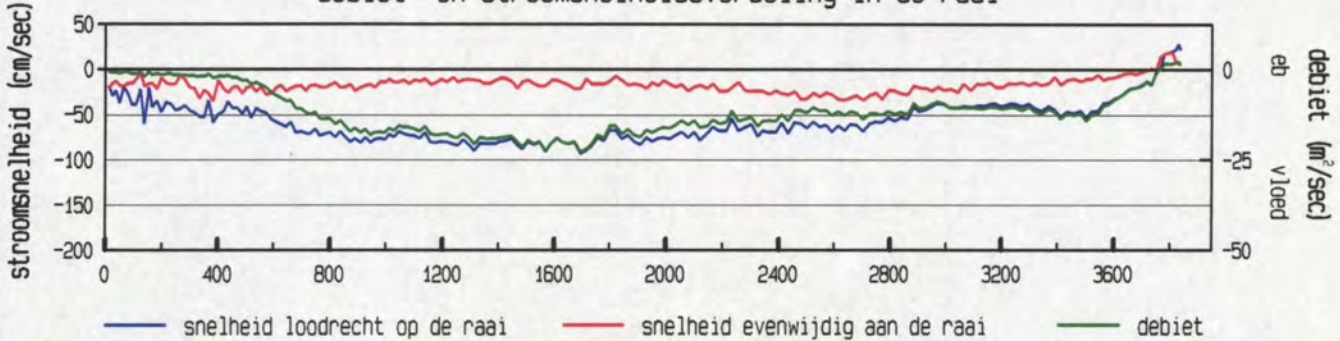

gevaren traject langs de raai

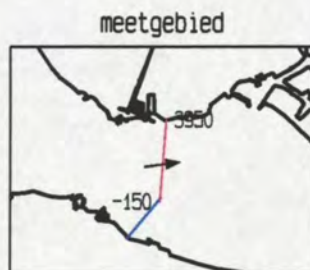
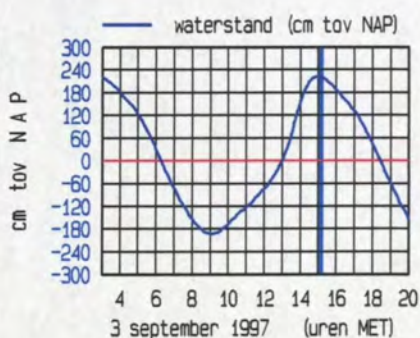
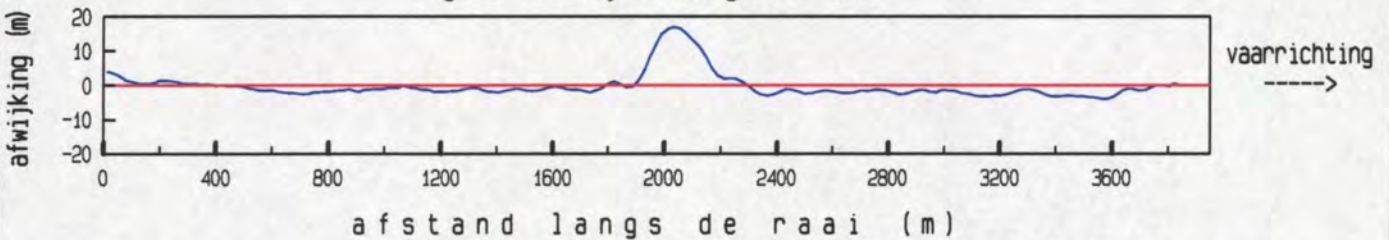

maximum gemiddelde stroom-
snelheid in de vertikaal

afstand uit nulpunt : 1695 m
 stroomsnelheid : 95 cm/sec
 stroomrichting : 82°

doorstroomoppervlak : 75204 m²
 raaidebiet : -45162 m³/sec

gemeten snelheid (cm/sec) (eb > 0 , vloed < 0)

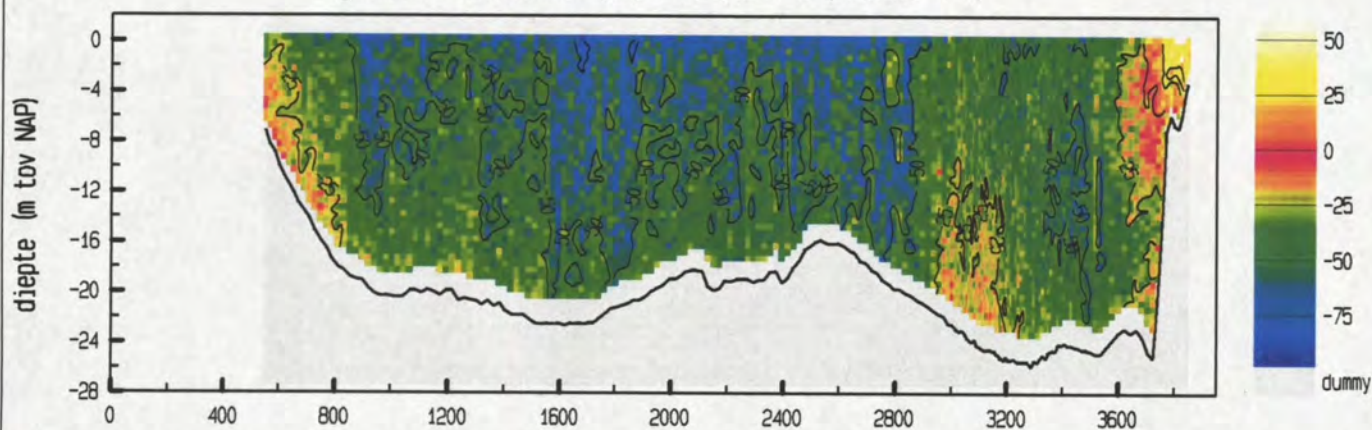

gemiddelde stroomsnelheid in de vertikaal

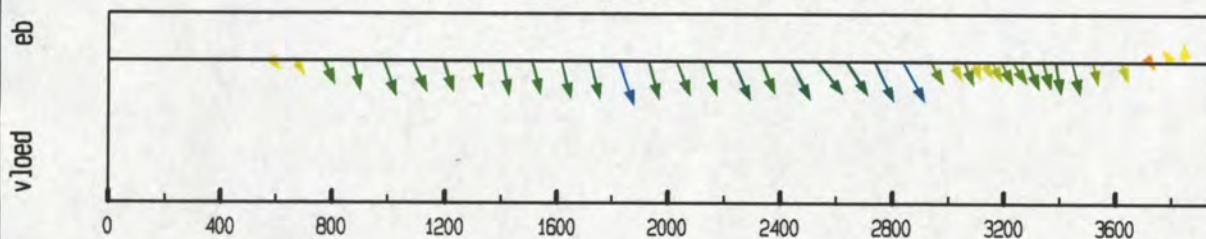

debiet- en stroomsnelheidsverdeling in de raai

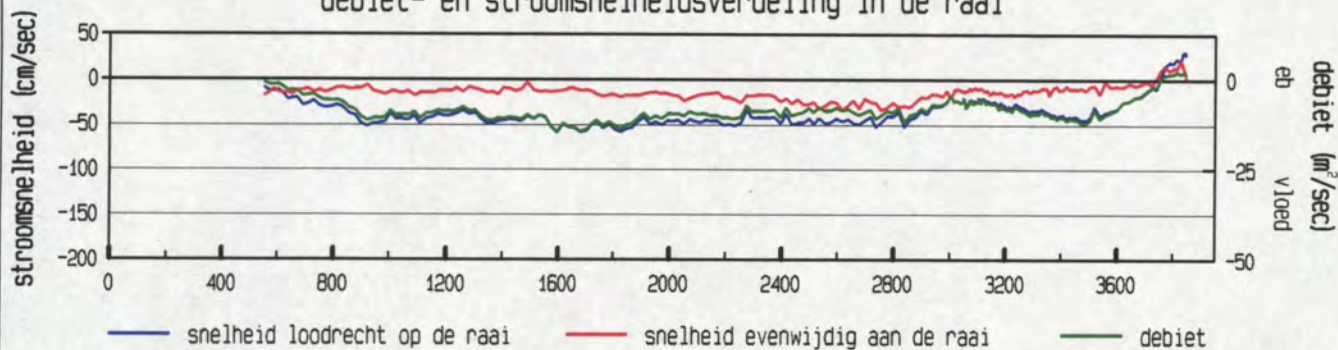

gevaren traject langs de raai

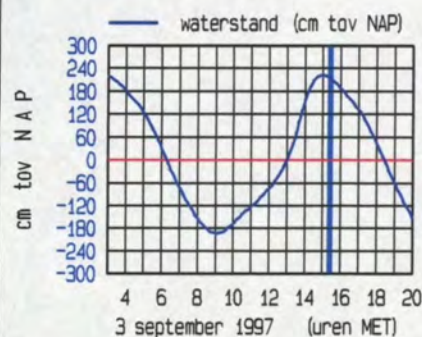
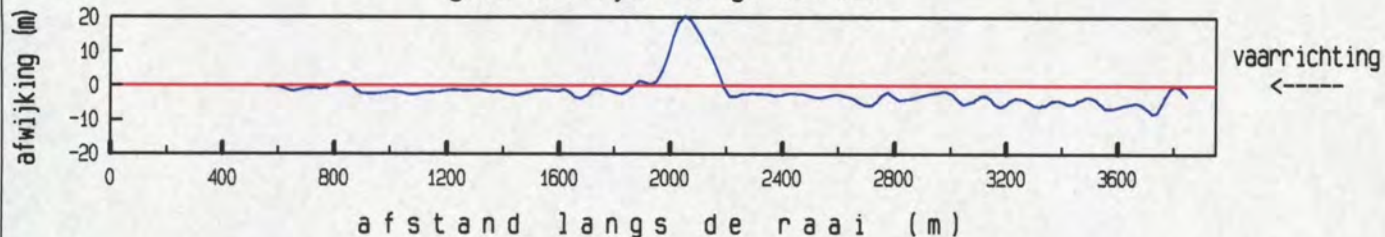

maximum gemiddelde stroom-
 snelheid in de vertikaal

afstand uit nulpunt : 1824 m
 stroomsnelheid : 62 cm/sec
 stroomrichting : 76 °

doorstroomoppervlak : 72793 m²
 raaidebiet : -28256 m³/sec

gemeten snelheid (cm/sec) (eb > 0 , vloed < 0)

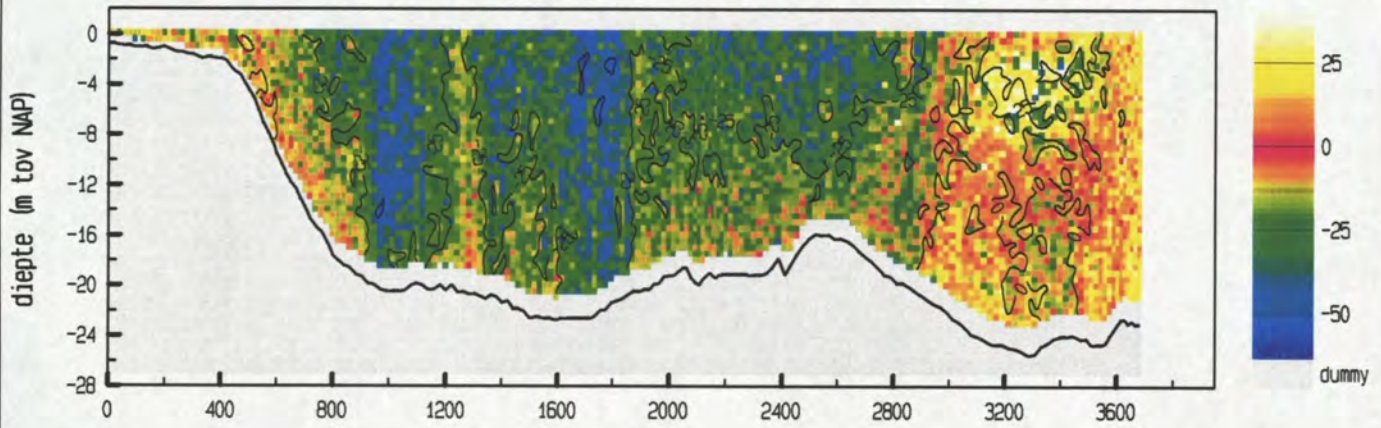

gemiddelde stroomsnelheid in de vertikaal

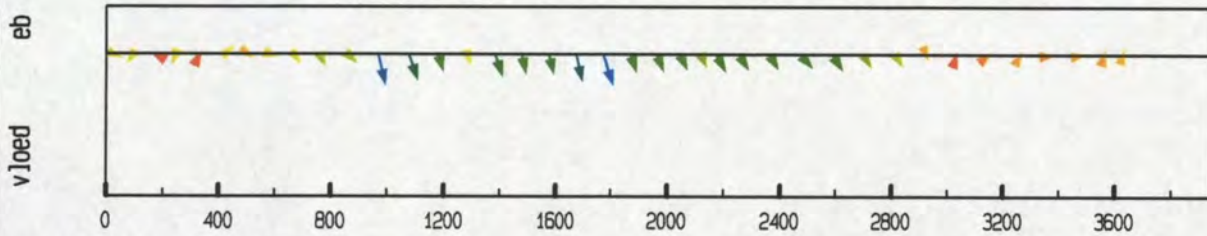

debiet- en stroomsnelheidsverdeling in de raai

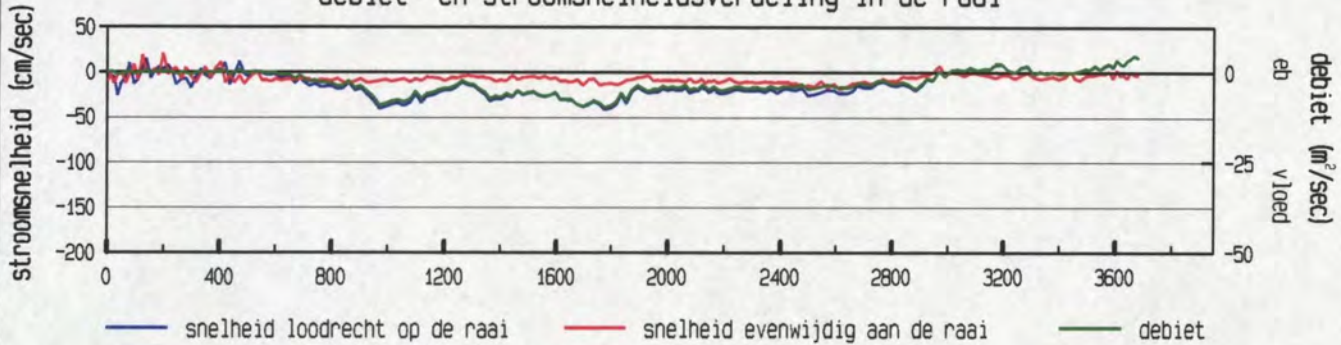

gevaren traject langs de raai

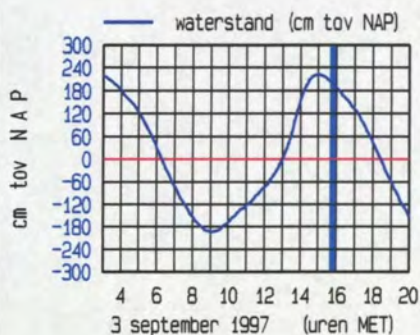
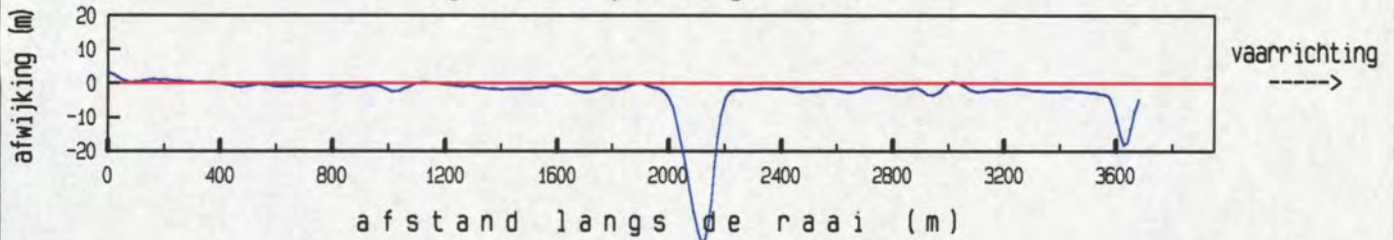

maximum gemiddelde stroom-
 snelheid in de vertikaal

afstand uit nulpunt : 1774 m
 stroomsnelheid : 43 cm/sec
 stroomrichting : 77 °

doorstroomoppervlak : 71814 m²
 raaidebiet : -10547 m³/sec

gemeten snelheid (cm/sec) (eb > 0 , vloed < 0)

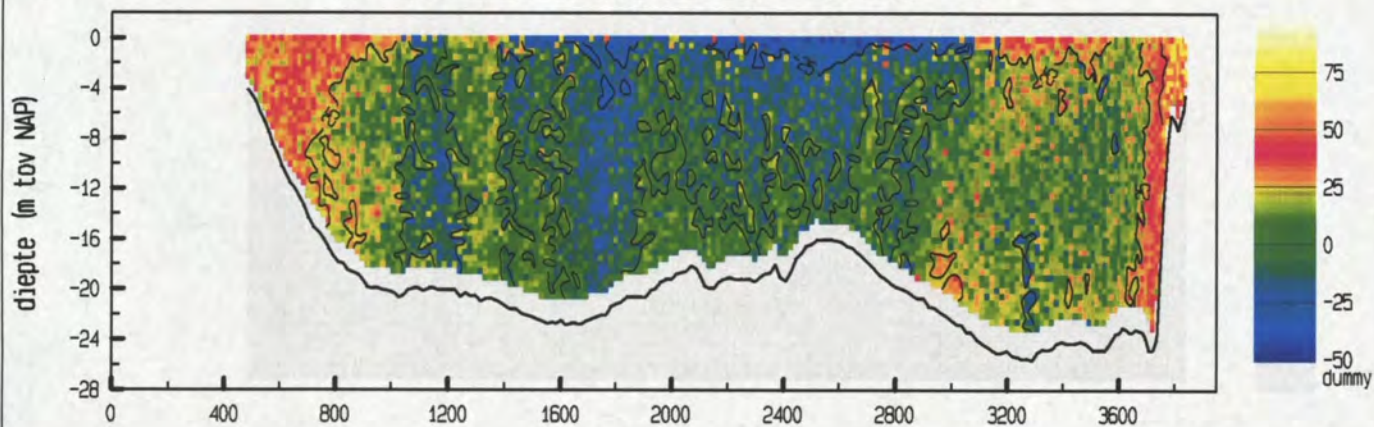

gemiddelde stroomsnelheid in de vertikaal

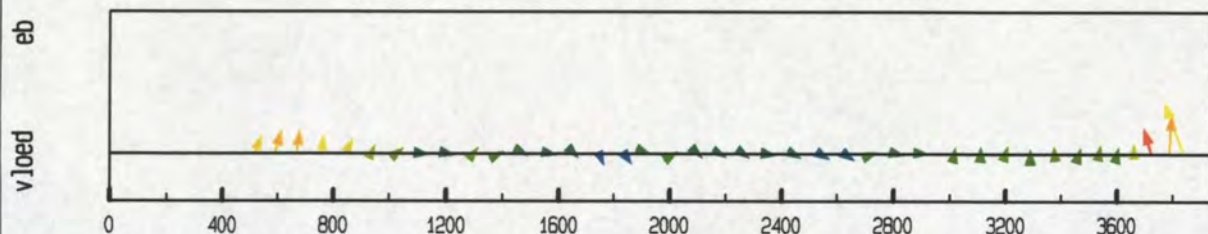

debiet- en stroomsnelheidsverdeling in de raai

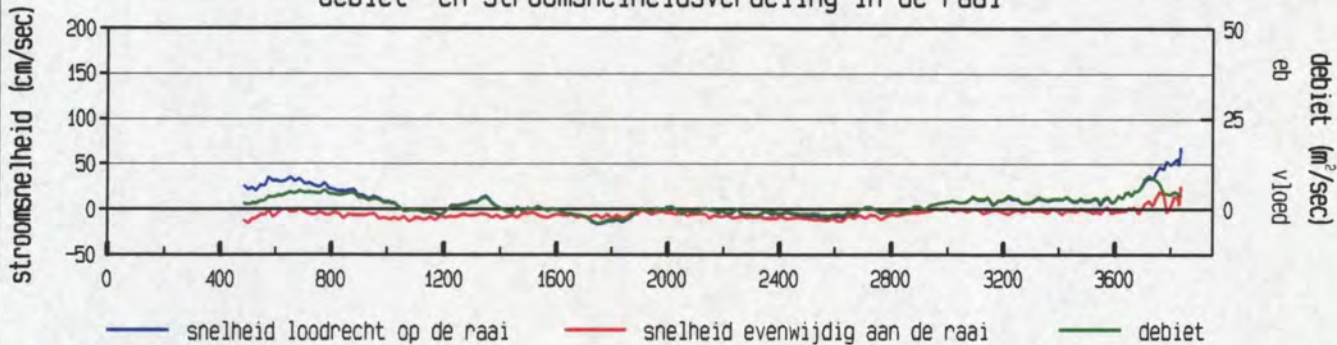

gevaren traject langs de raai

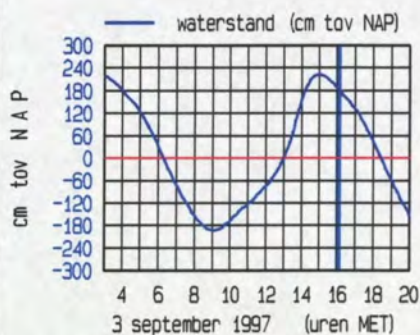
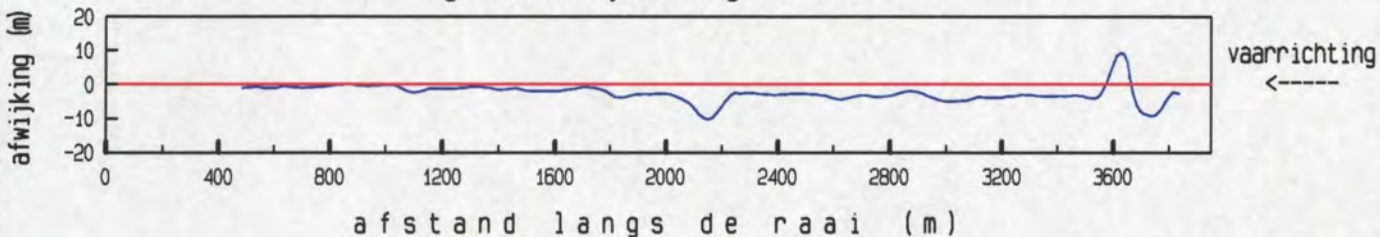

maximum gemiddelde stroom-
 snelheid in de vertikaal

afstand uit nulpunt : 3838 m
 stroomsnelheid : 73 cm/sec
 stroomrichting : 254 °

doorstroomoppervlak : 72395 m²
 raaidebiet : 3785 m³/sec

gemeten snelheid (cm/sec) (eb > 0 , vloed < 0)

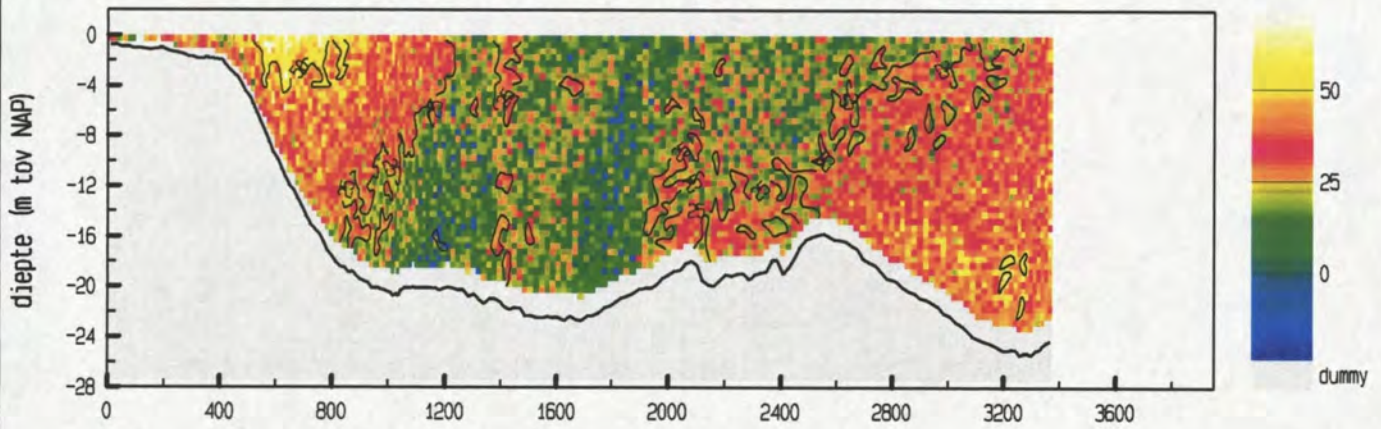

gemiddelde stroomsnelheid in de vertikaal

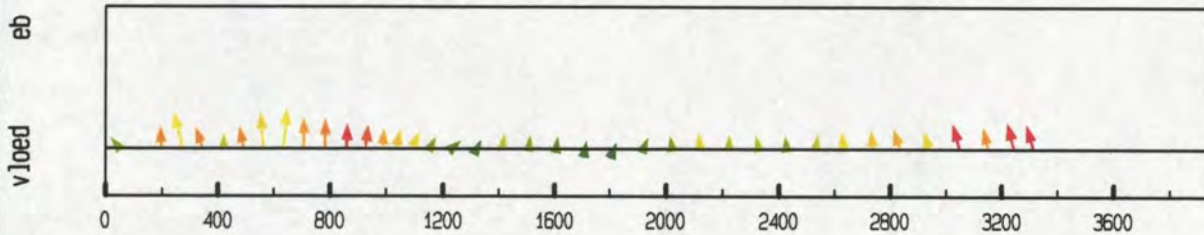

debiet- en stroomsnelheidsverdeling in de raai

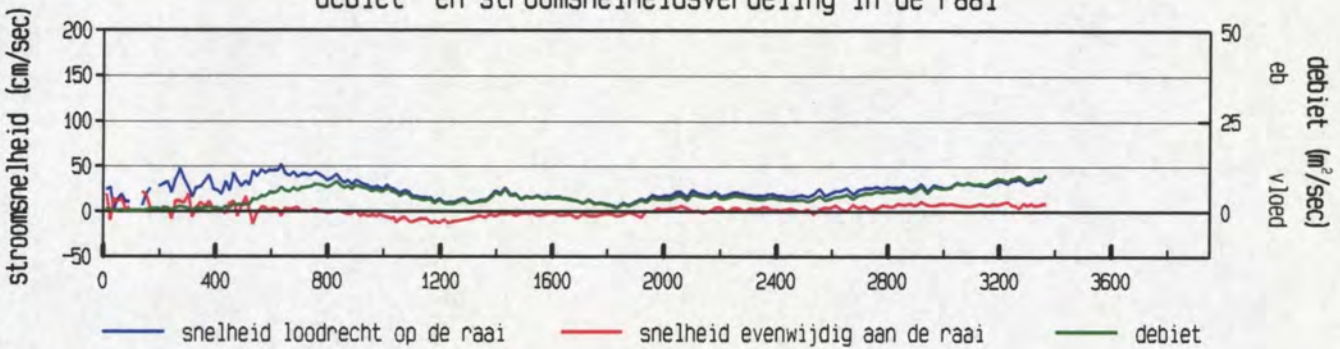

gevaren traject langs de raai

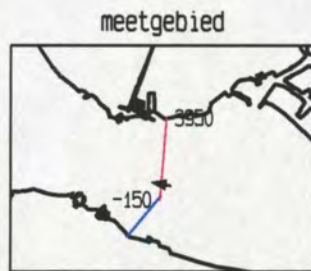
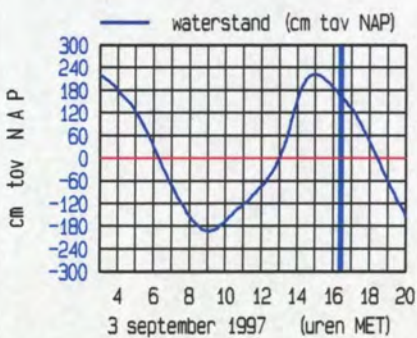
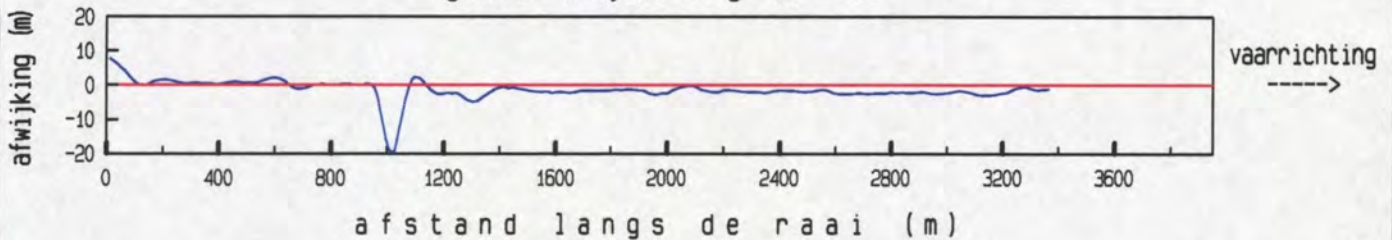

maximum gemiddelde stroom-
 snelheid in de vertikaal

afstand uit nulpunt : 634 m
 stroomsnelheid : 52 cm/sec
 stroomrichting : 279 °

doorstroomoppervlak : 62482 m²
 raaidebiet : 14344 m³/sec

gemeten snelheid (cm/sec) (eb > 0 , vloed < 0)

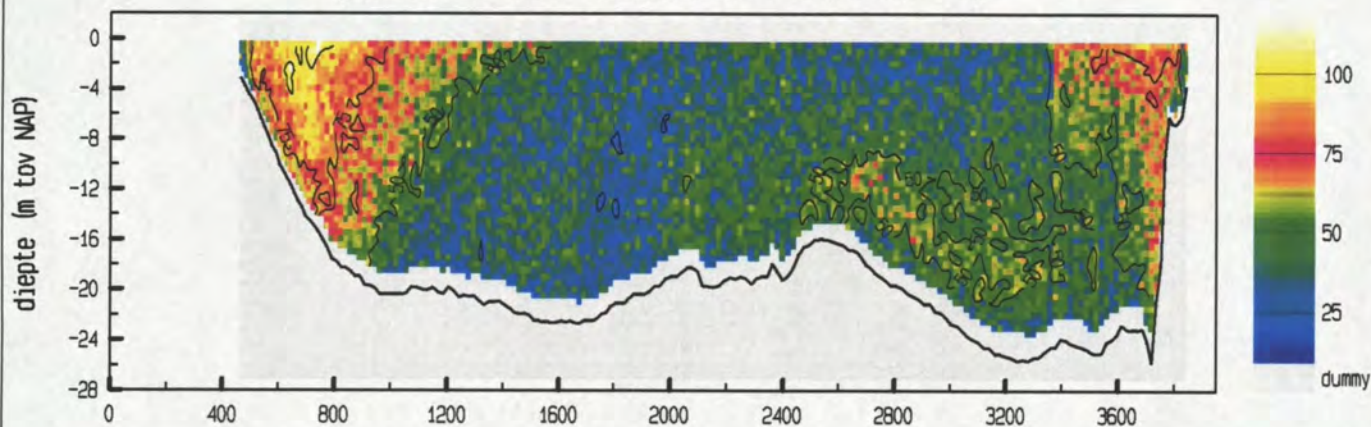

gemiddelde stroomsnelheid in de vertikaal

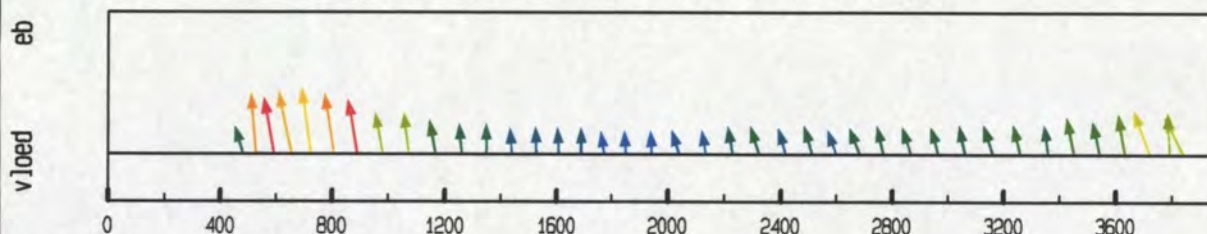

debiet- en stroomsnelheidsverdeling in de raai

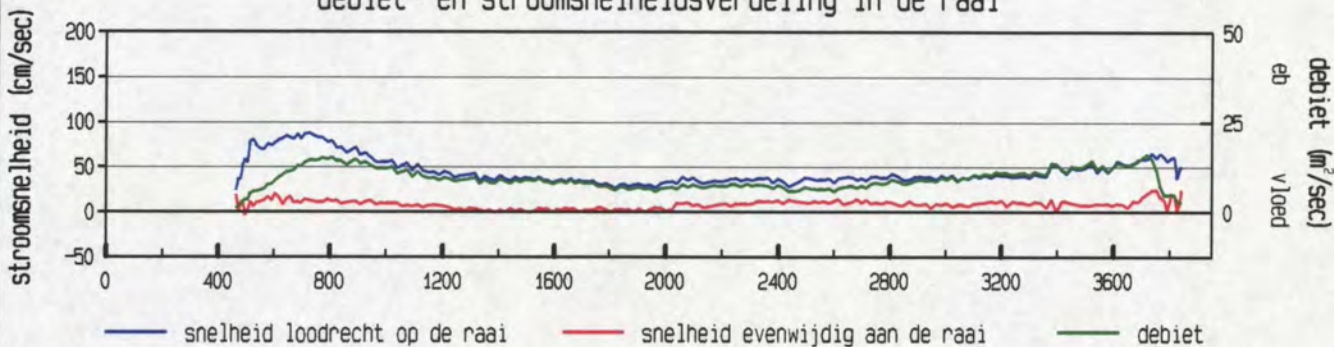

gevaren traject langs de raai

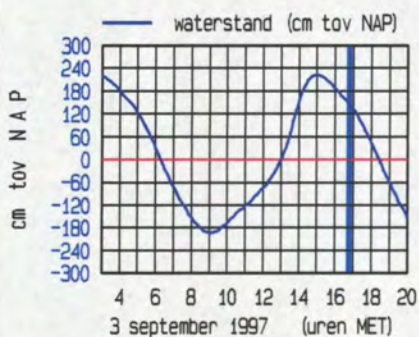
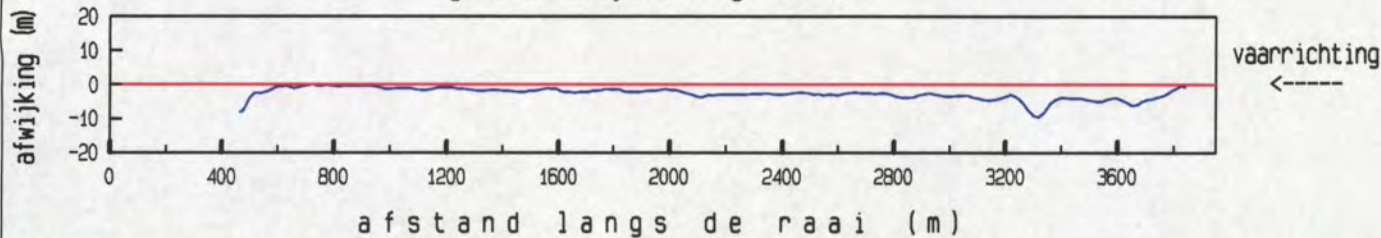

maximum gemiddelde stroom-
 snelheid in de vertikaal

afstand uit nulpunt : 726 m
 stroomsnelheid : 88 cm/sec
 stroomrichting : 266 °

doorstroomoppervlak : 71115 m²
 raaidebiet : 31079 m³/sec

gemeten snelheid (cm/sec) (eb > 0 , vloed < 0)

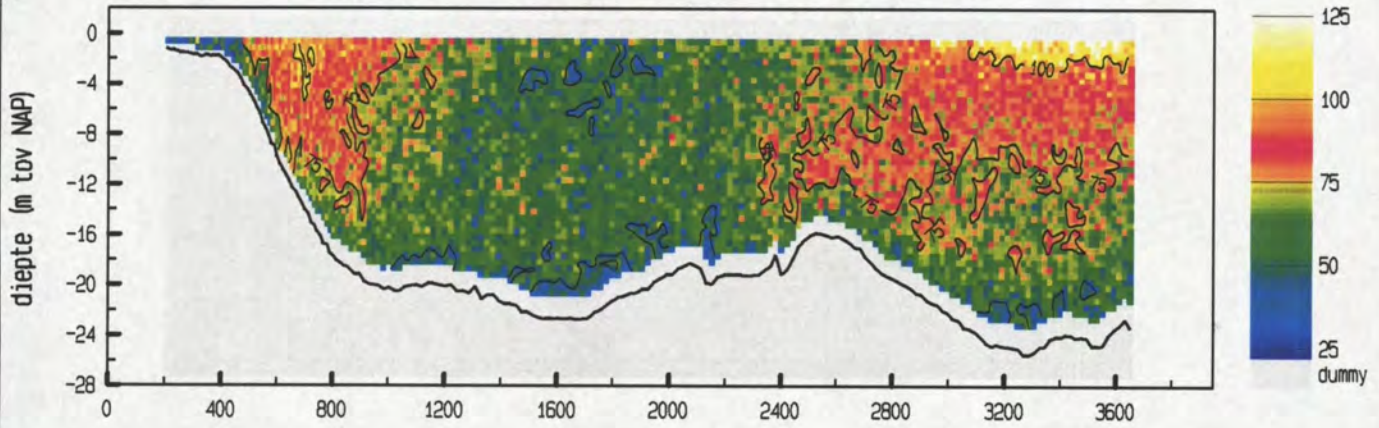

gemiddelde stroomsnelheid in de vertikaal

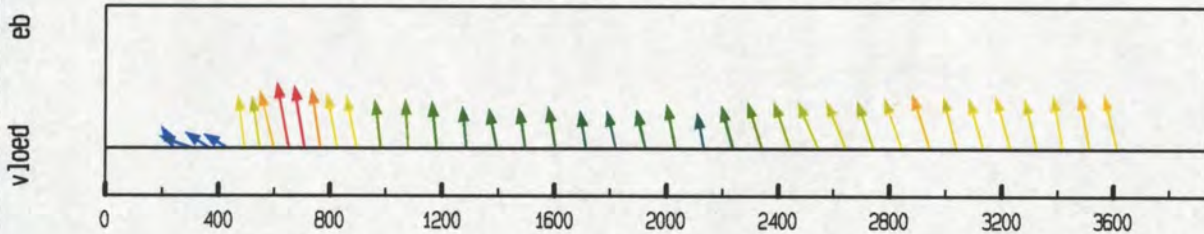

debiet- en stroomsnelheidsverdeling in de raai

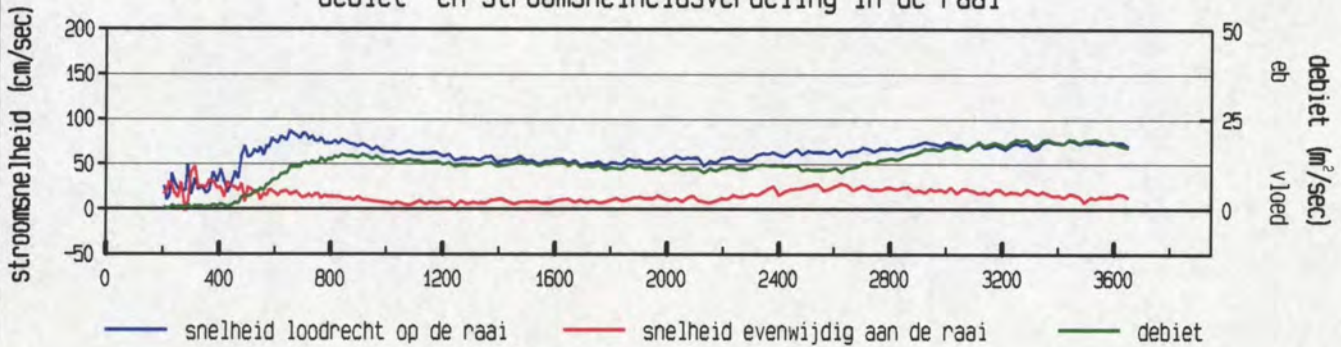

gevaren traject langs de raai

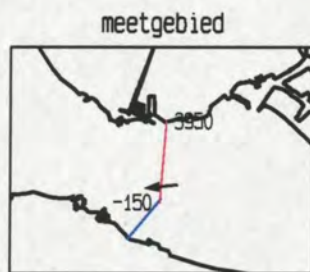
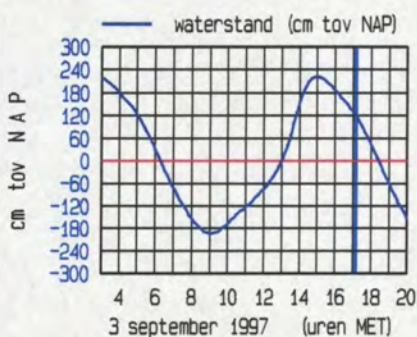
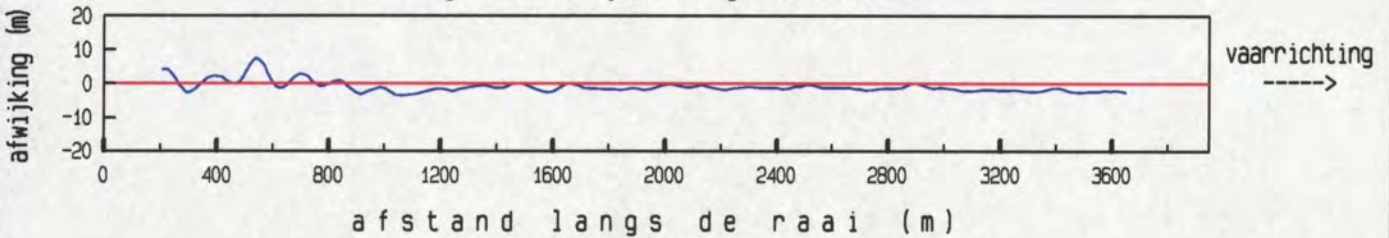

maximum gemiddelde stroom-
 snelheid in de vertikaal

afstand uit nulpunt : 652 m
 stroomsnelheid : 88 cm/sec
 stroomrichting : 264°

doorstroomoppervlak : 68029 m²
 raaidebiet : 43167 m³/sec

gemeten snelheid (cm/sec) (eb > 0 , vloed < 0)

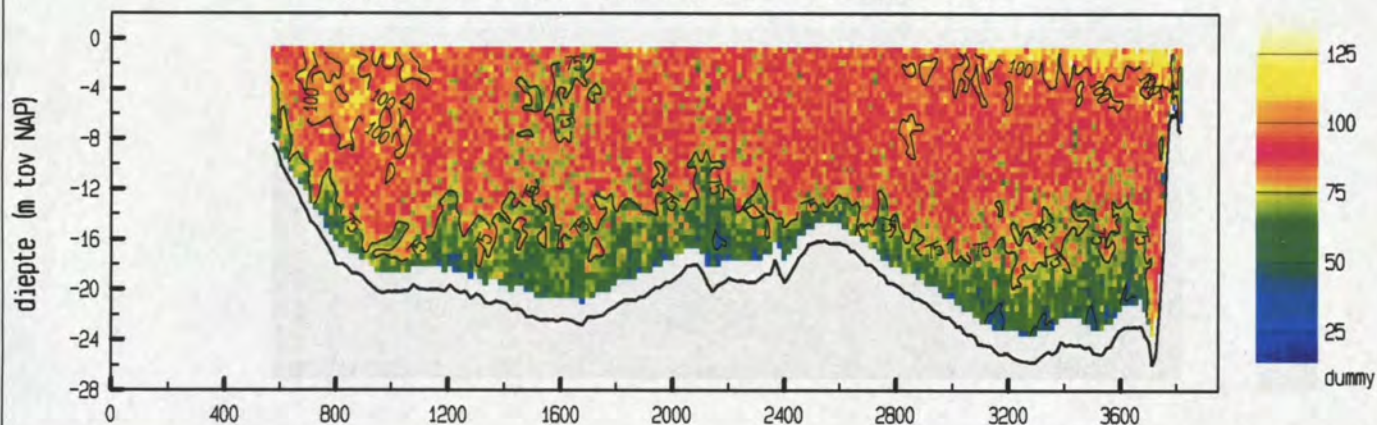

gemiddelde stroomsnelheid in de vertikaal

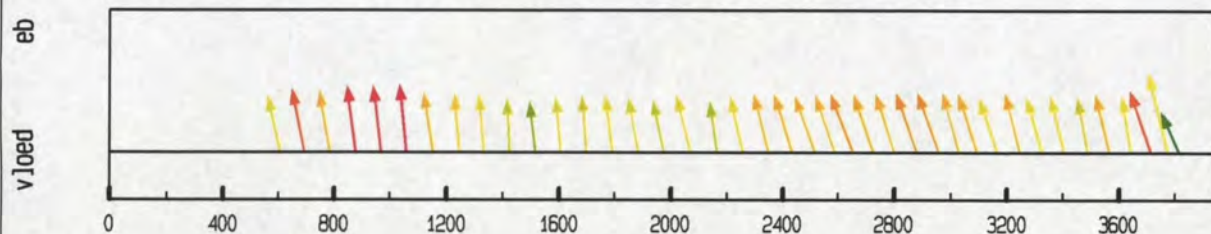

debiet- en stroomsnelheidsverdeling in de raai

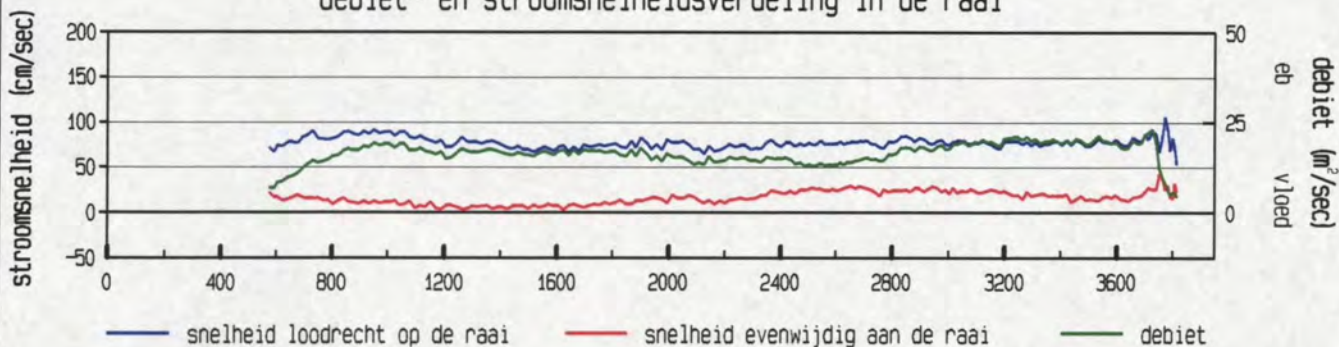

gevaren traject langs de raai

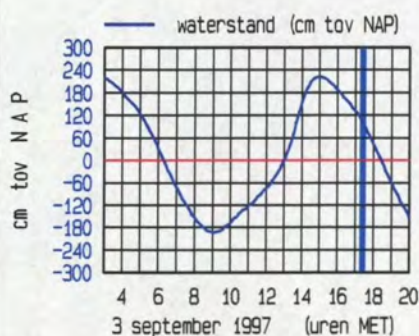
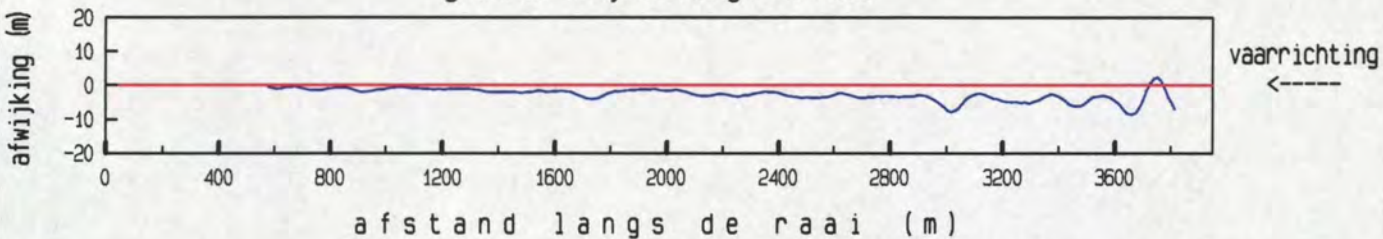

maximum gemiddelde stroom-
 snelheid in de vertikaal

afstand uit nulpunt : 3774 m
 stroomsnelheid : 109 cm/sec
 stroomrichting : 261 °

doorstroomoppervlak : 68731 m²
 raaidebiet : 53091 m³/sec

gemeten snelheid (cm/sec) (eb > 0 , vloed < 0)

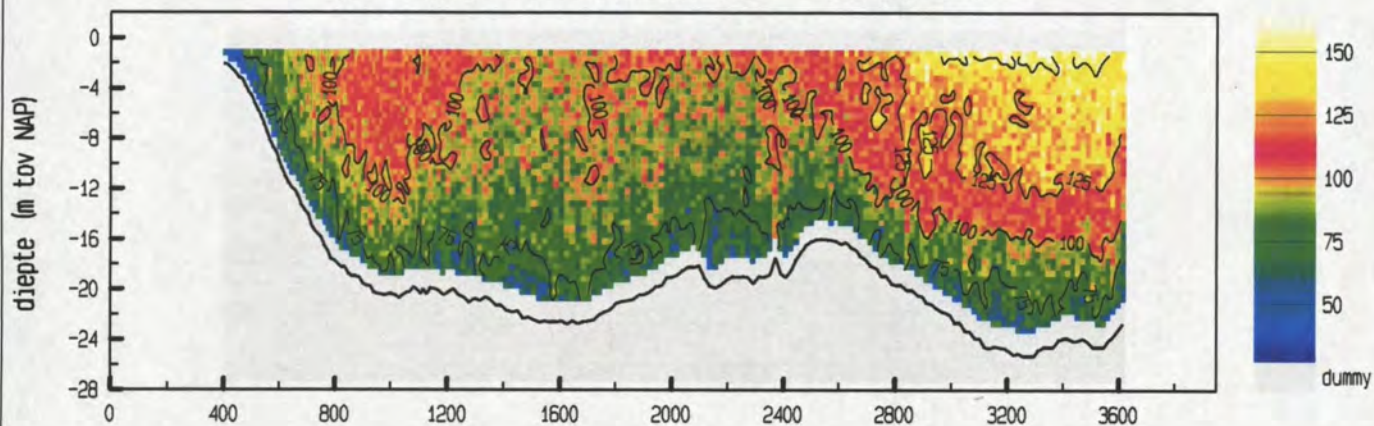

gemiddelde stroomsnelheid in de vertikaal

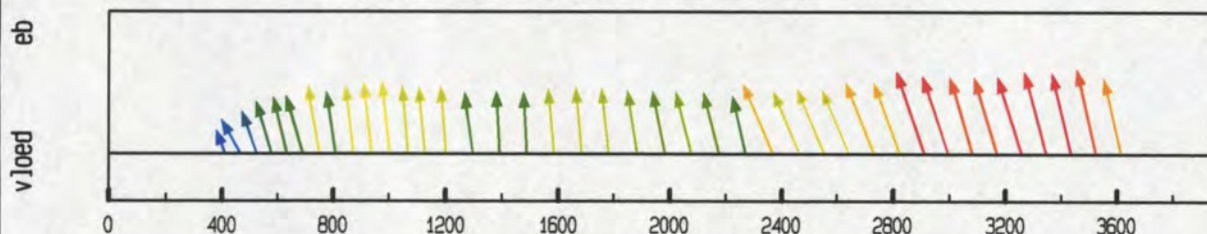

debiet- en stroomsnelheidsverdeling in de raai

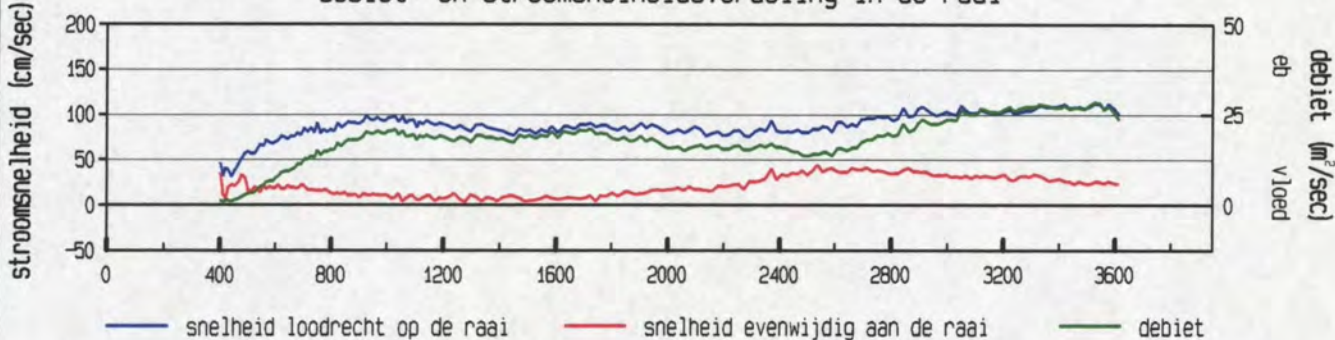

gevaren traject langs de raai

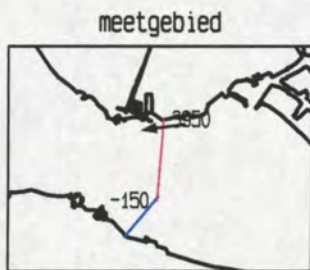
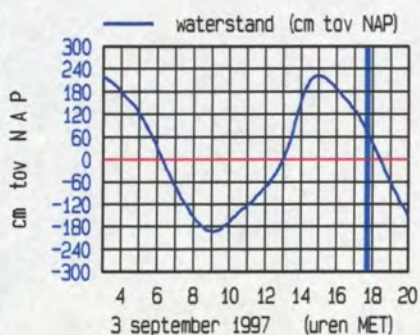
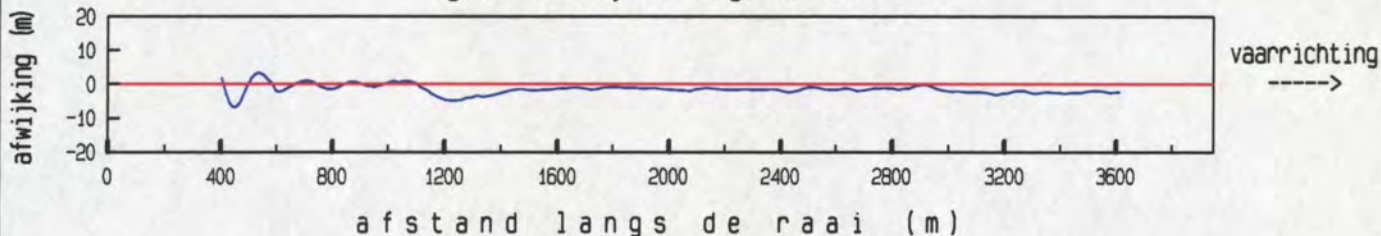

maximum gemiddelde stroom-
 snelheid in de vertikaal

afstand uit nulpunt : 3526 m
 stroomsnelheid : 115 cm/sec
 stroomrichting : 262 °

doorstroomoppervlak : 64956 m²
 raaidebiet : 59140 m³/sec

gemeten snelheid (cm/sec) (eb > 0 , vloed < 0)

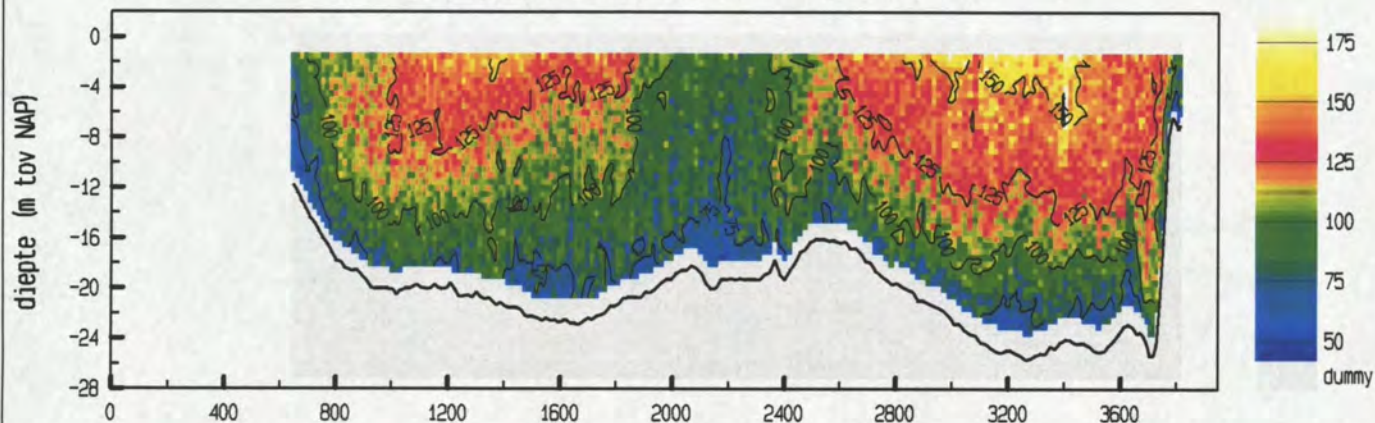

gemiddelde stroomsnelheid in de vertikaal

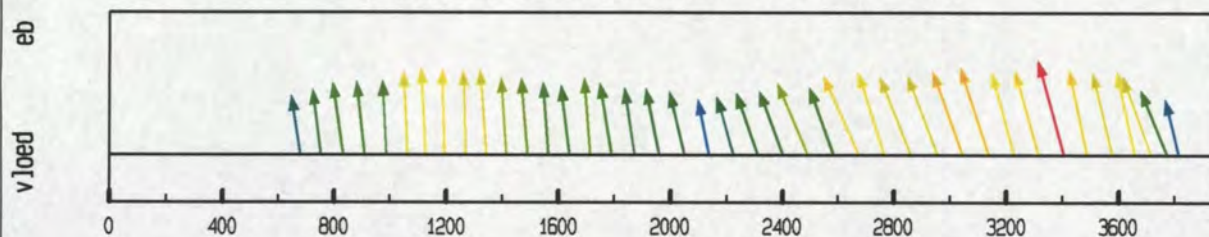

debiet- en stroomsnelheidsverdeling in de raai

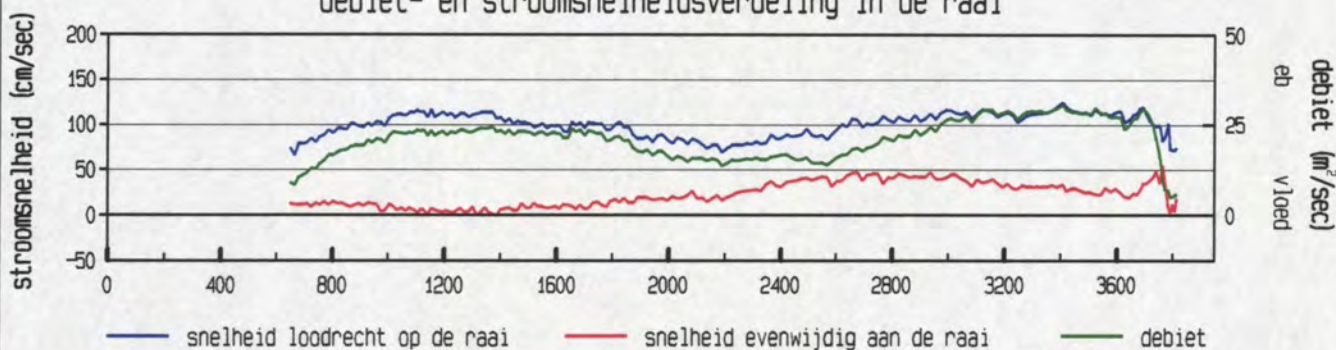

gevaren traject langs de raai

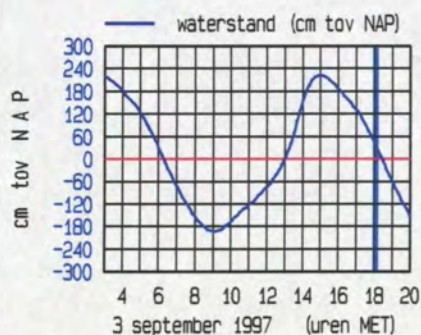
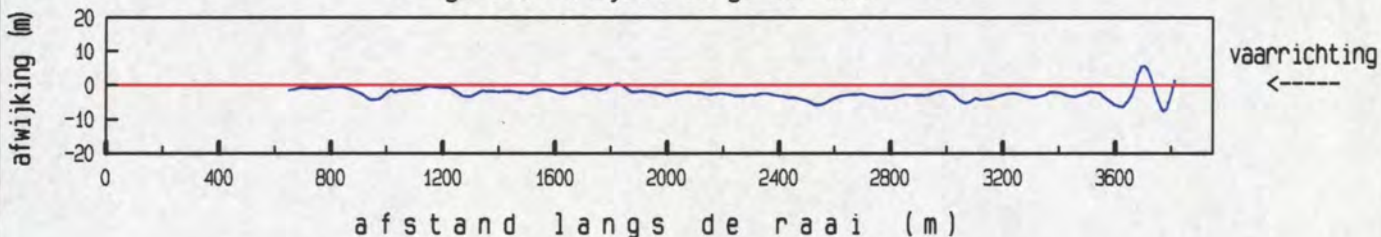

maximum gemiddelde stroom-
 snelheid in de vertikaal

afstand uit nulpunt : 3406 m
 stroomsnelheid : 130 cm/sec
 stroomrichting : 259 °

doorstroomoppervlak : 66040 m²
 raaidebiet : 66653 m³/sec

gemeten snelheid (cm/sec) (eb > 0 , vloed < 0)

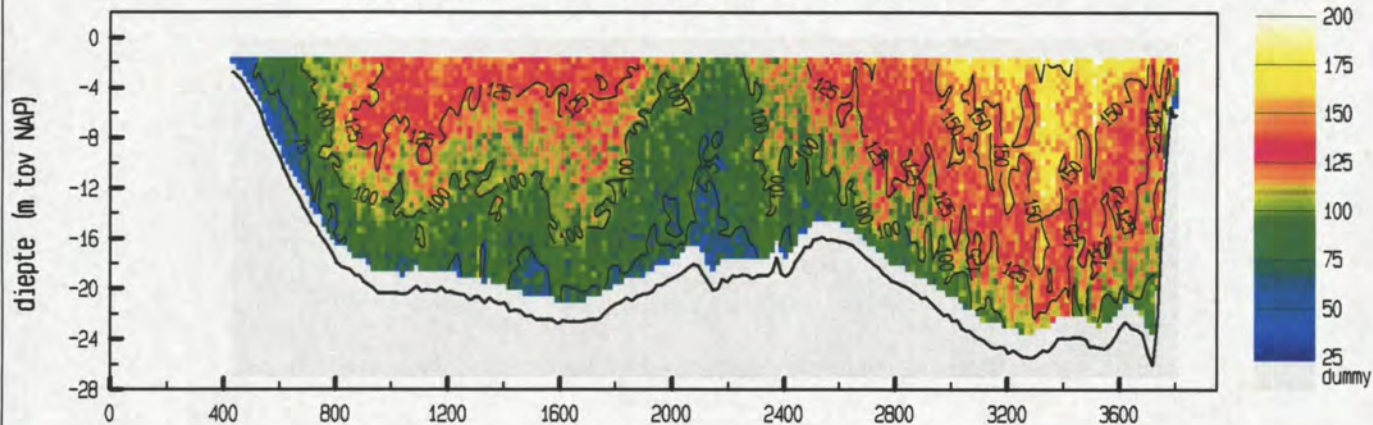

gemiddelde stroomsnelheid in de vertikaal

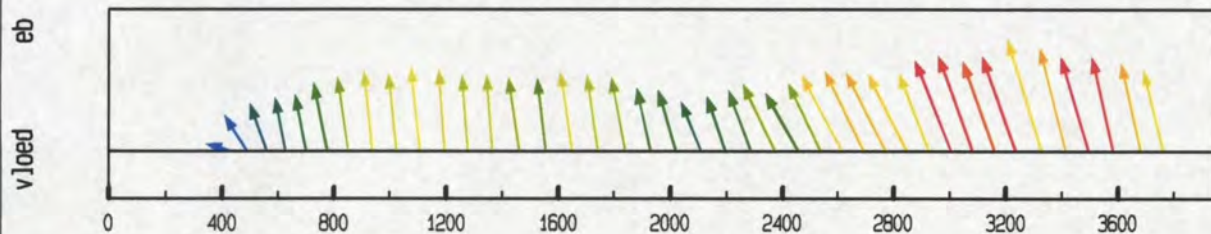

debiet- en stroomsnelheidsverdeling in de raai

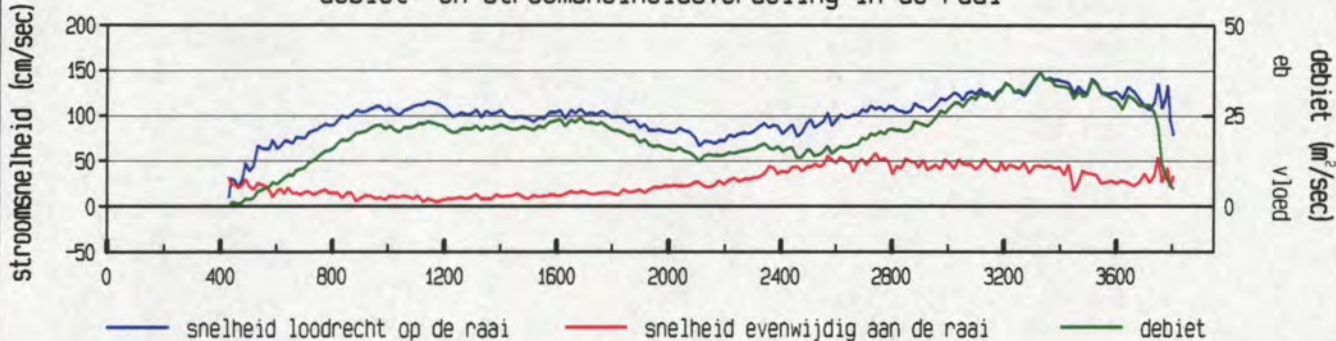

gevaren traject langs de raai

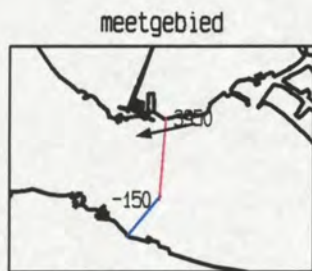
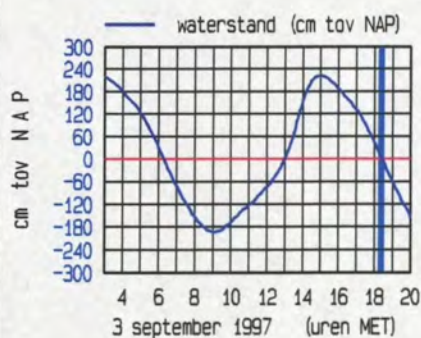
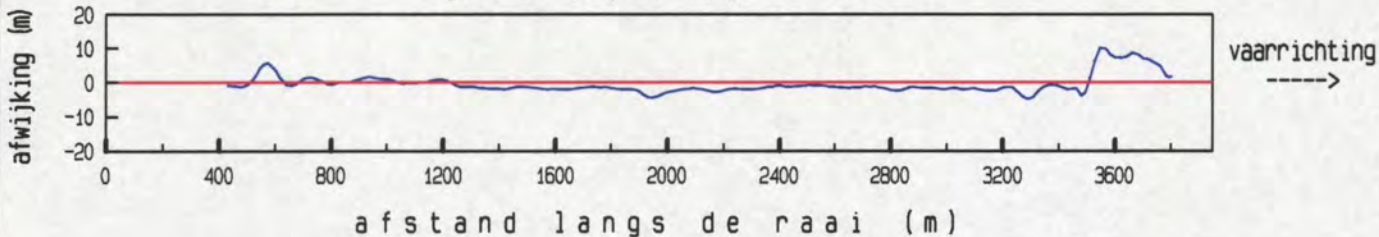

maximum gemiddelde stroom-
 snelheid in de vertikaal
 afstand uit nulpunt : 3327 m
 stroomsnelheid : 156 cm/sec
 stroomrichting : 258 °
 doorstroomoppervlak : 66150 m²
 raaidebiet : 69192 m³/sec

directie zeeland
meetdienst zeeland
blad nr.: 10

5b Gemeten gegevens Vaarwater langs Hoofdplaat

gemeten snelheid (cm/sec) (eb > 0 , vloed < 0)

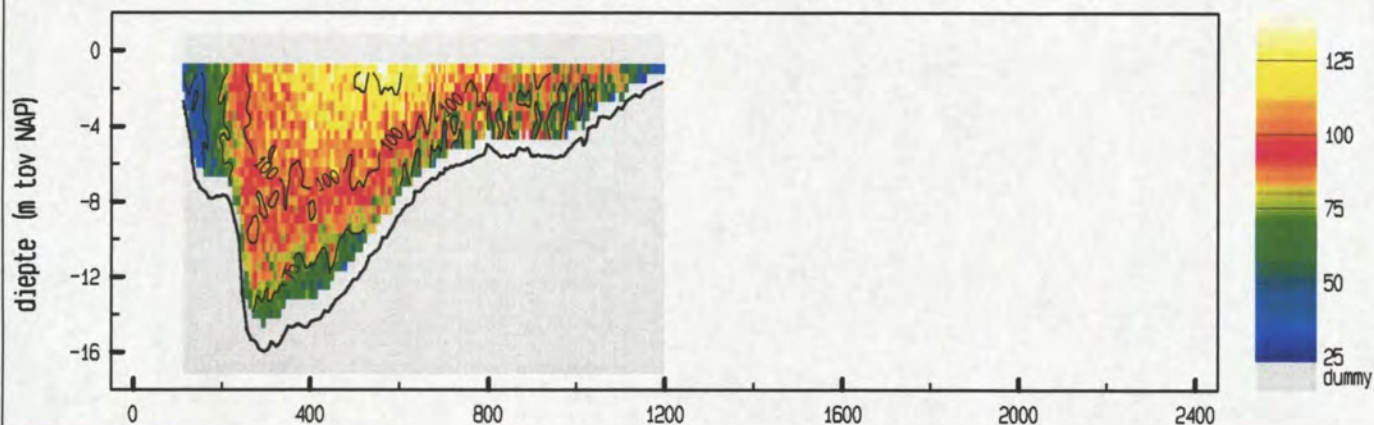

gemiddelde stroomsnelheid in de verticaleal

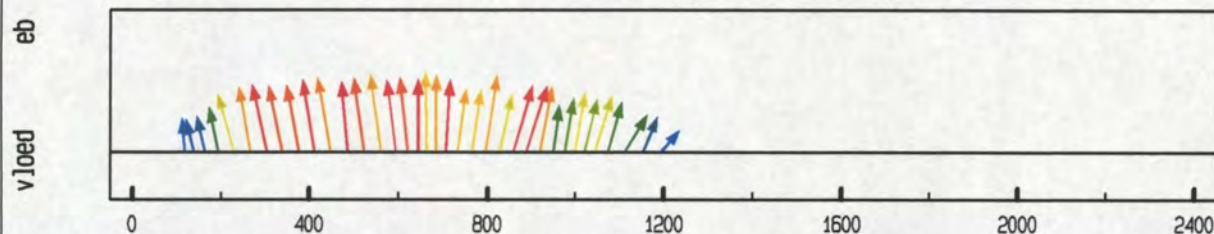

debiet- en stroomsnelheidsverdeling in de raai

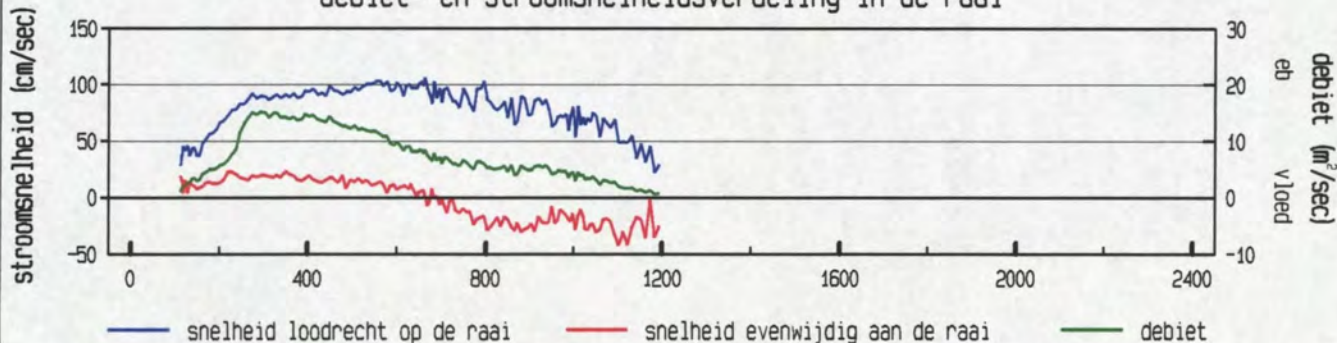

gevaren traject langs de raai

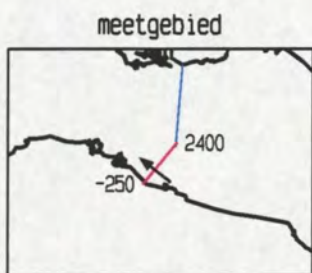
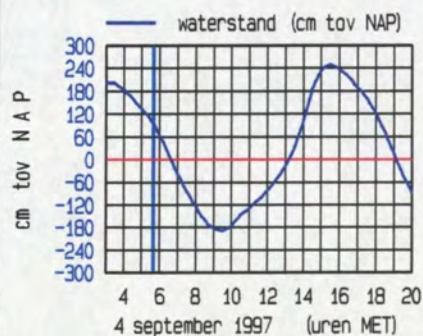
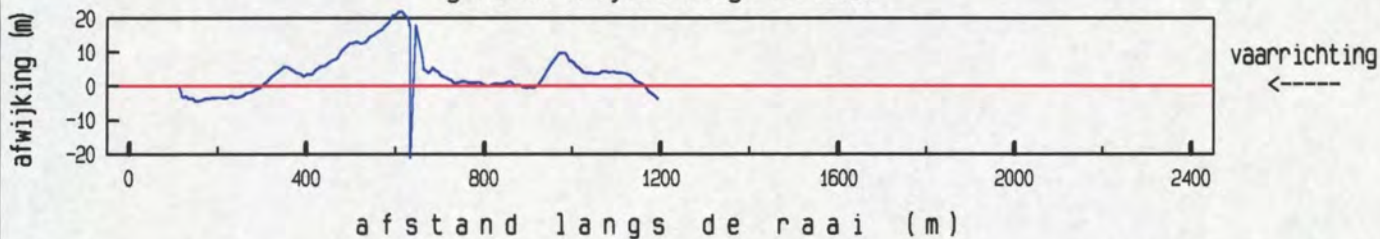

maximum gemiddelde stroom-
 snelheid in de verticaleal

afstand uit nulpunt : 663 m
 stroomsnelheid : 107 cm/sec
 stroomrichting : 308 °

doorstroomoppervlak : 9739 m²
 raaidebiet : 8200 m³/sec

gemeten snelheid (cm/sec) (eb > 0 , vloed < 0)

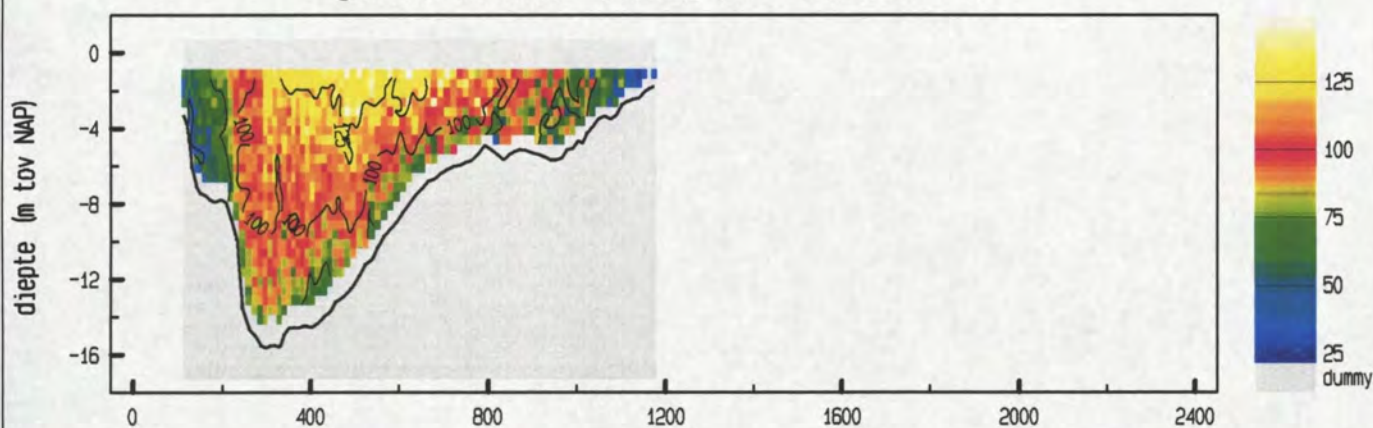

gemiddelde stroomsnelheid in de vertikaal

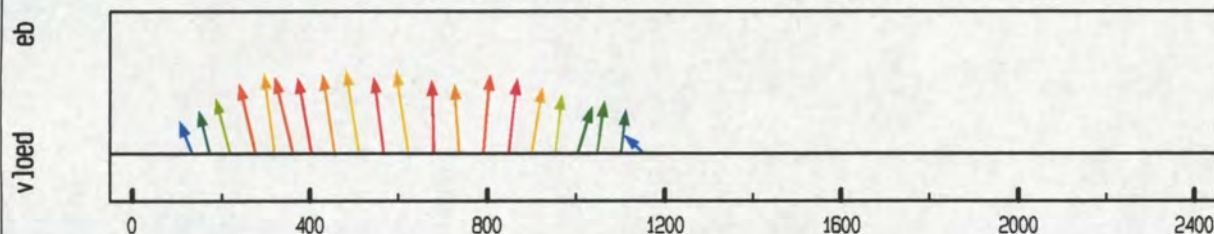

debiet- en stroomsnelheidsverdeling in de raai

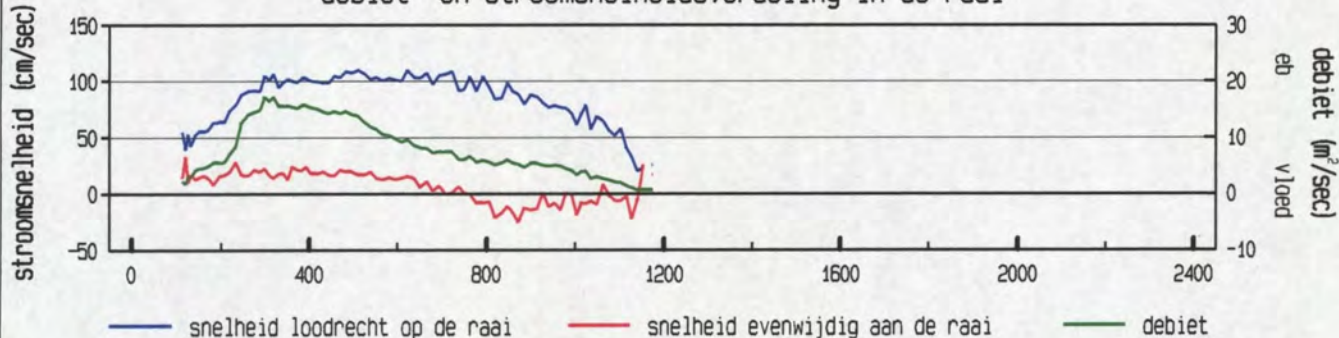

gevaren traject langs de raai

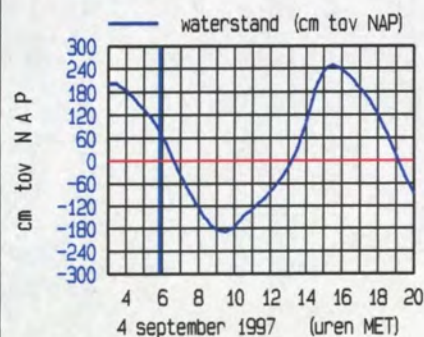
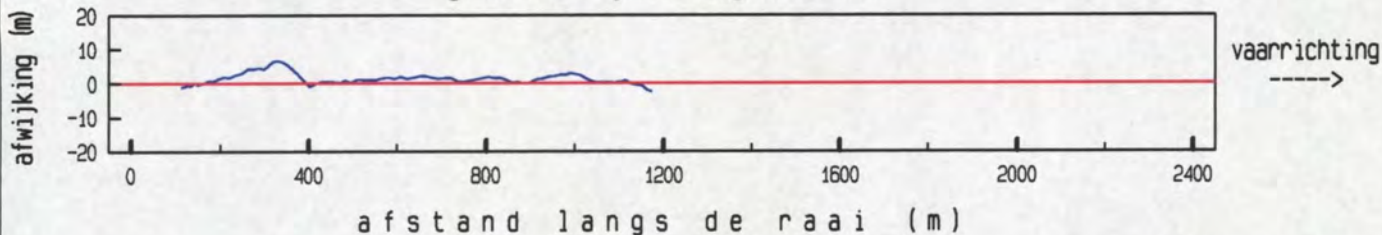

maximum gemiddelde stroom-
 snelheid in de vertikaal

afstand uit nulpunt : 511 m
 stroomsnelheid : 111 cm/sec
 stroomrichting : 301 °

doorstroomoppervlak : 9491 m²
 raaidebiet : 8611 m³/sec

Vaarwater langs Hoofdplaat dd 4 september 1997
 adcpfile : data/gevalid/0611m9701/datav02/vwhp003a.val

tijd : 0559 - 0606

gemeten snelheid (cm/sec) (eb > 0 , vloed < 0)

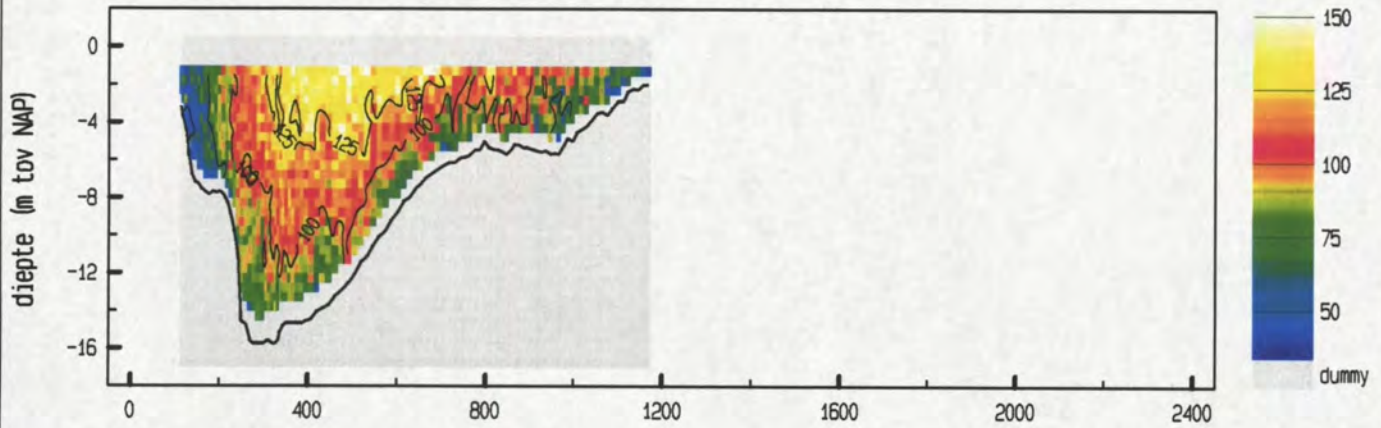

gemiddelde stroomsnelheid in de vertikaal

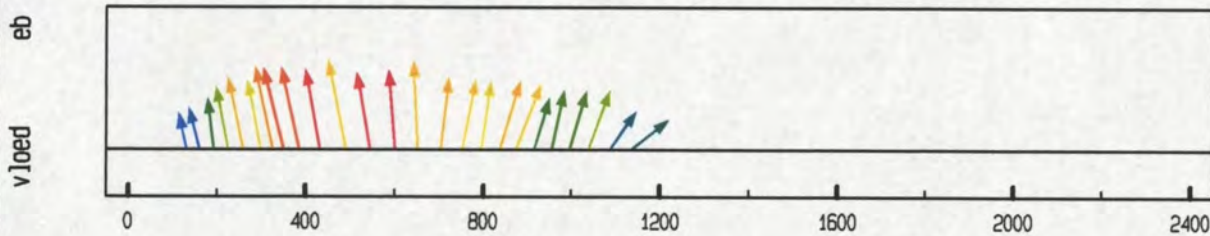

debiet- en stroomsnelheidsverdeling in de raai

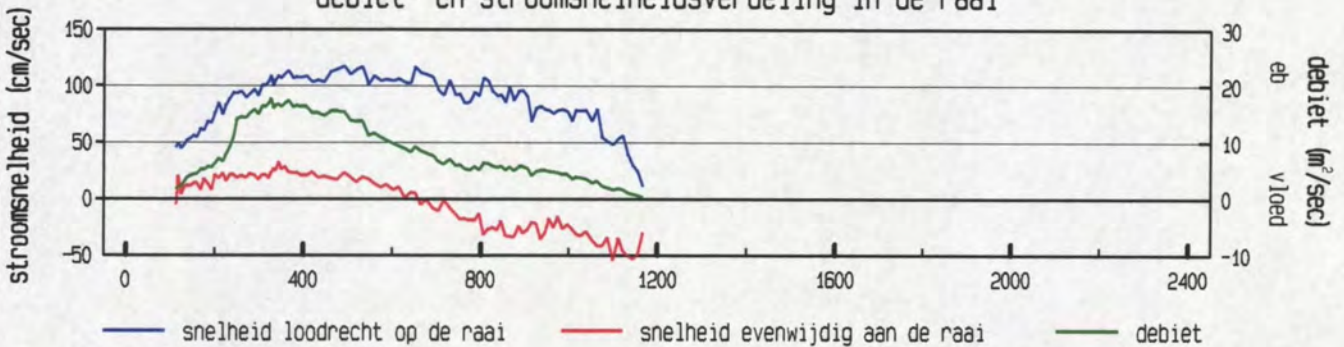

gevaren traject langs de raai

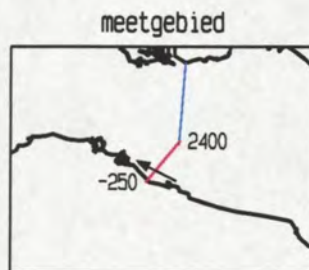
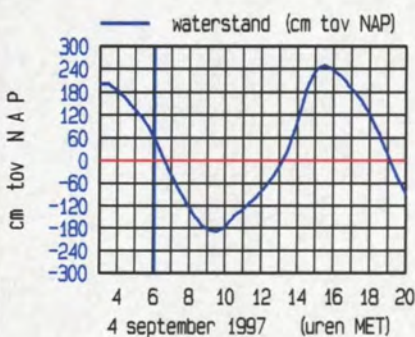
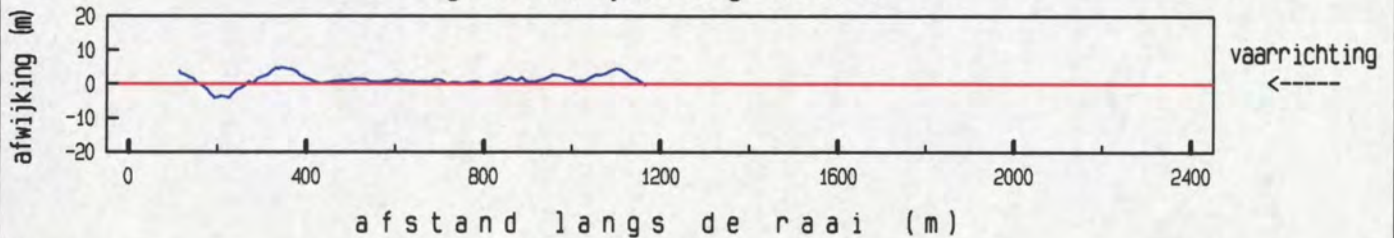

maximum gemiddelde stroom-
 snelheid in de vertikaal

afstand uit nulpunt : 491 m
 stroomsnelheid : 120 cm/sec
 stroomrichting : 298 °

doorstroomoppervlak : 9324 m²
 raaidebiet : 8853 m³/sec

adcpfile : data/gevalid/0611m9701/datav02/vwhp003a.val

Vaarwater langs Hoofdplaat dd 4 september 1997
 adcpfile : data/gevalid/0611m9701/datav02/vwhp004a.val

tijd : 0614 - 0620

gemeten snelheid (cm/sec) (eb > 0 , vloed < 0)

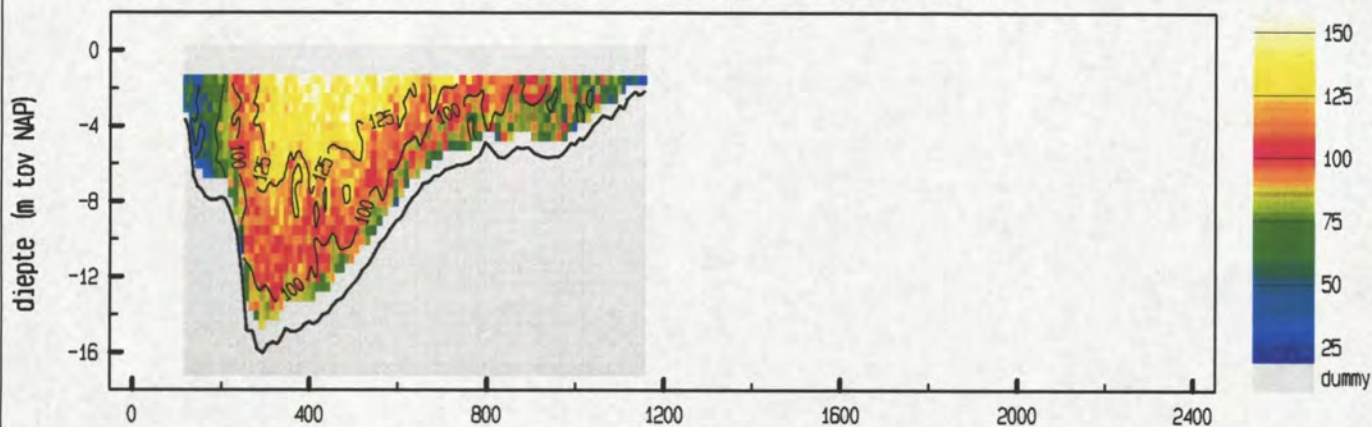

gemiddelde stroomsnelheid in de verticaleal

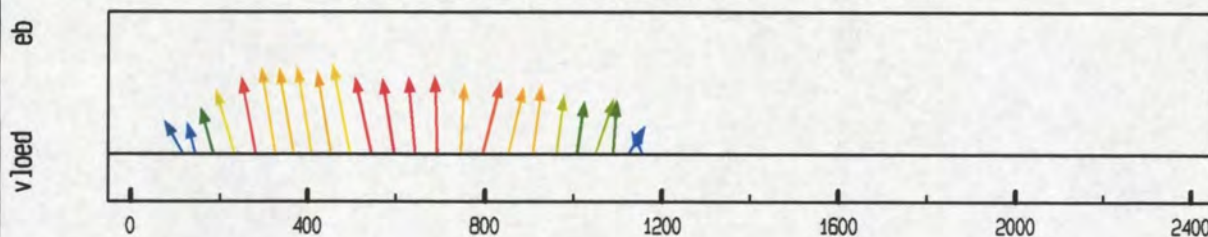

debiet- en stroomsnelheidsverdeling in de raai

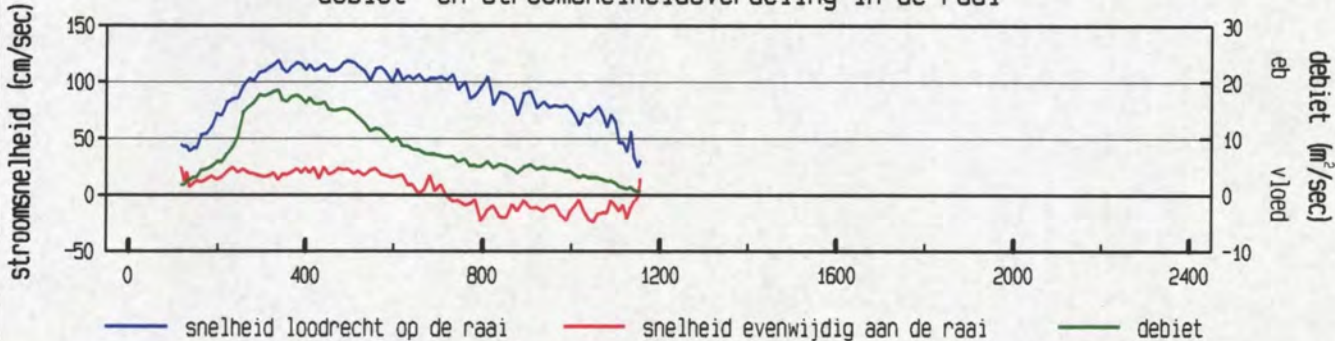

gevaren traject langs de raai

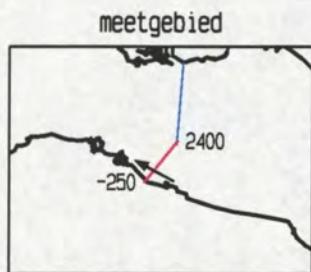
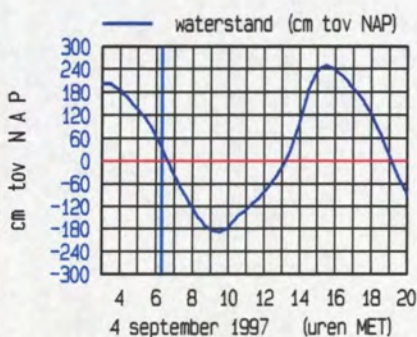
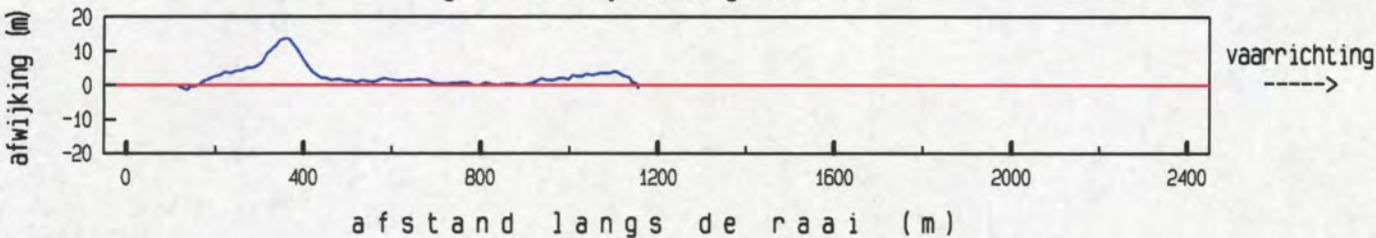

maximum gemiddelde stroom-
 snelheid in de verticaleal

afstand uit nulpunt : 497 m
 stroomsnelheid : 121 cm/sec
 stroomrichting : 298 °

doorstroomoppervlak : 9052 m²
 raaidebiet : 8802 m³/sec

adcpfile : data/gevalid/0611m9701/datav02/vwhp004a.val

gemeten snelheid (cm/sec) (eb > 0 , vloed < 0)

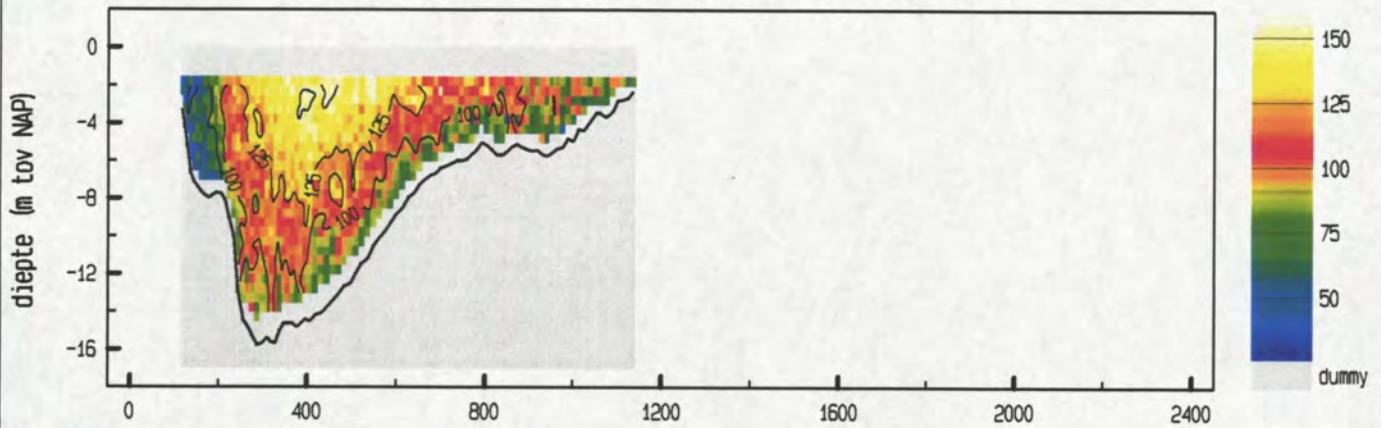

gemiddelde stroomsnelheid in de verticaleal

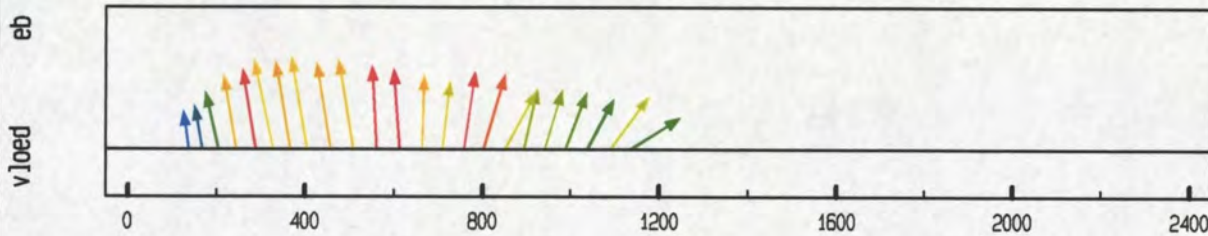

debiet- en stroomsnelheidsverdeling in de raai

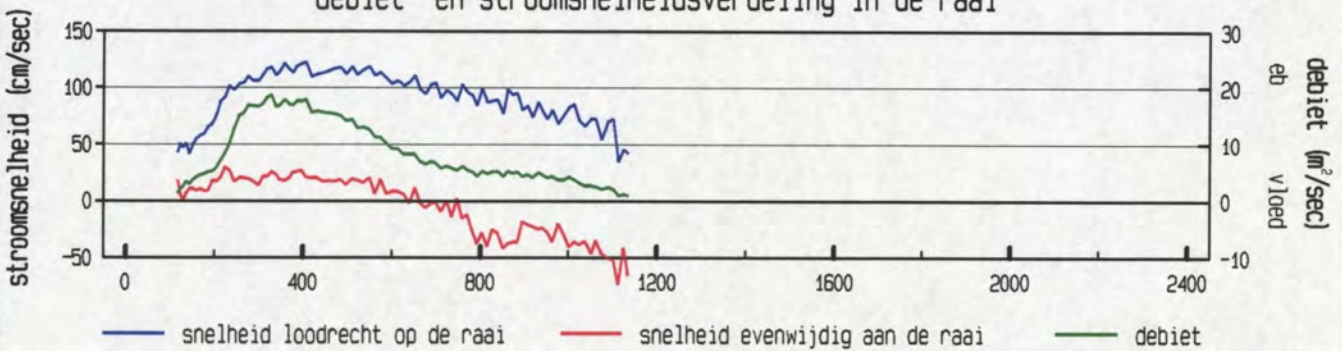

gevaren traject langs de raai

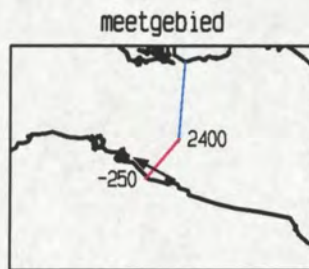
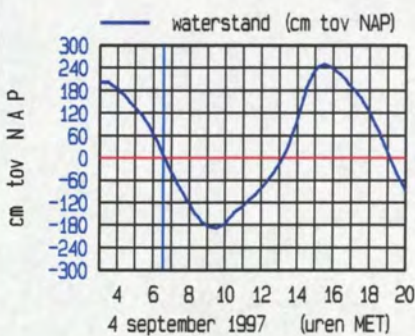
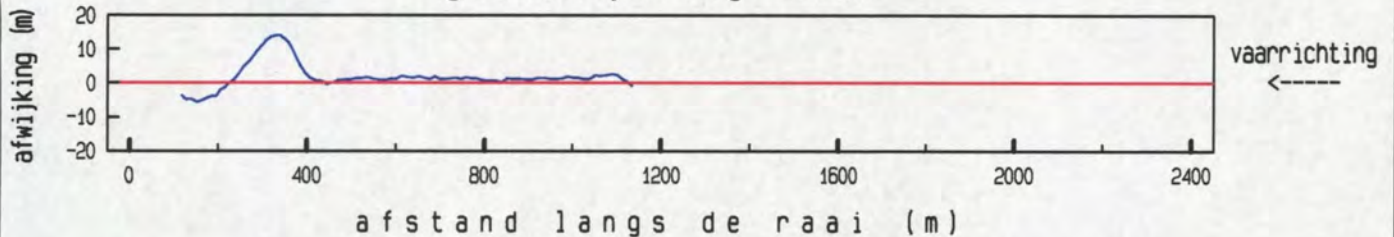

maximum gemiddelde stroom-
 snelheid in de verticaleal

afstand uit nulpunt : 405 m
 stroomsnelheid : 124 cm/sec
 stroomrichting : 299 °

doorstroomoppervlak : 8729 m²
 raaidebiet : 8708 m³/sec

gemeten snelheid (cm/sec) (eb > 0 , vloed < 0)

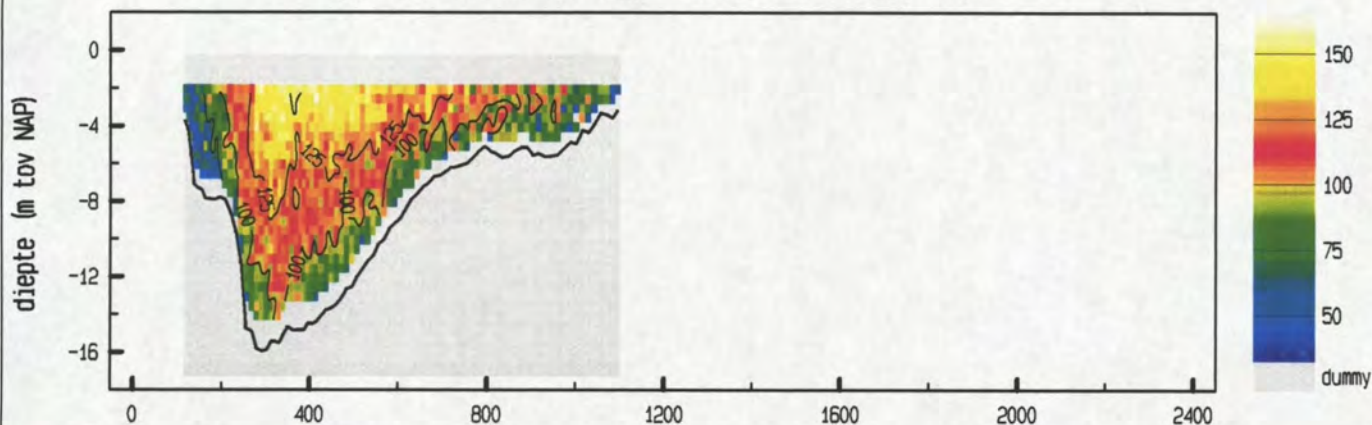

gemiddelde stroomsnelheid in de vertikaal

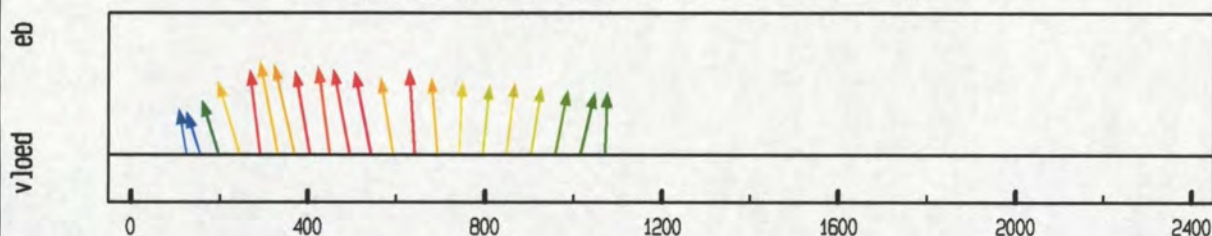

debiet- en stroomsnelheidsverdeling in de raai

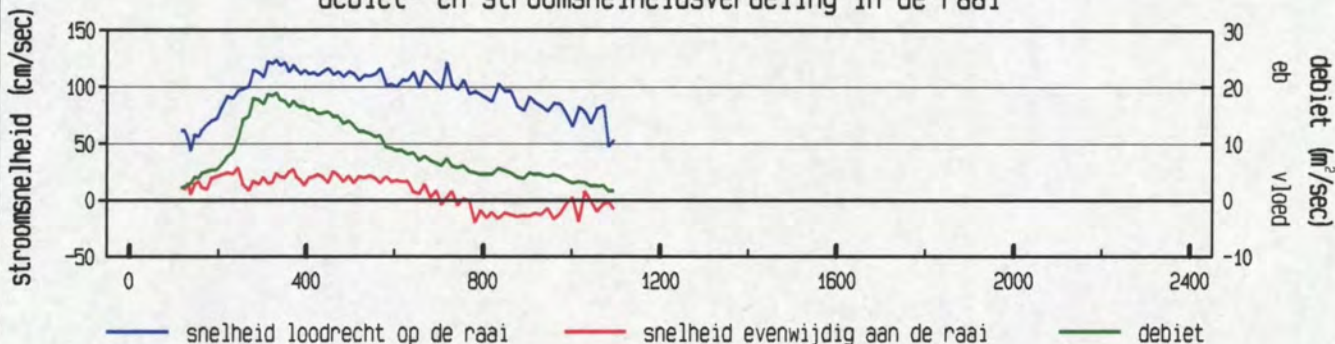

gevaren traject langs de raai

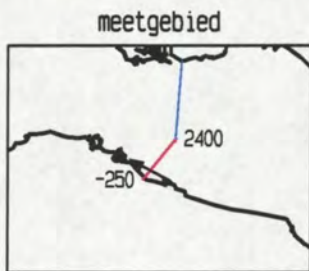
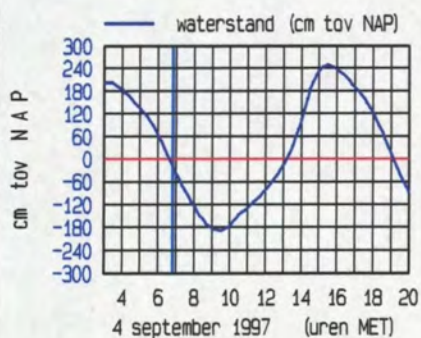
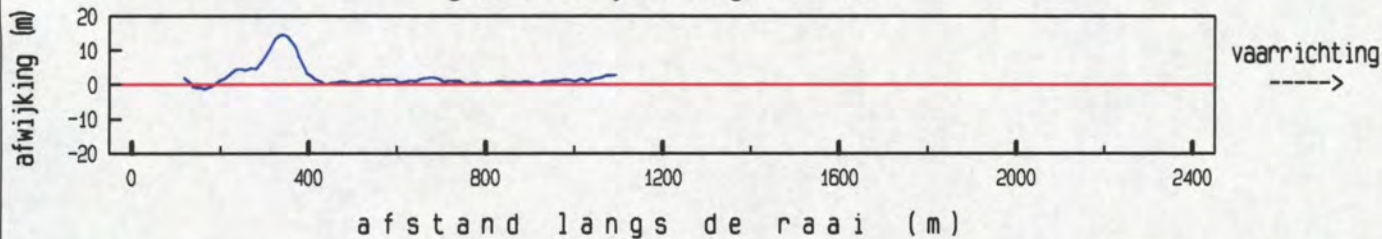

maximum gemiddelde stroom-
 snelheid in de vertikaal

afstand uit nulpunt : 331 m
 stroomsnelheid : 126 cm/sec
 stroomrichting : 298 °

doorstroomoppervlak : 8362 m²
 raaidebiet : 8489 m³/sec

gemeten snelheid (cm/sec) (eb > 0 , vloed < 0)

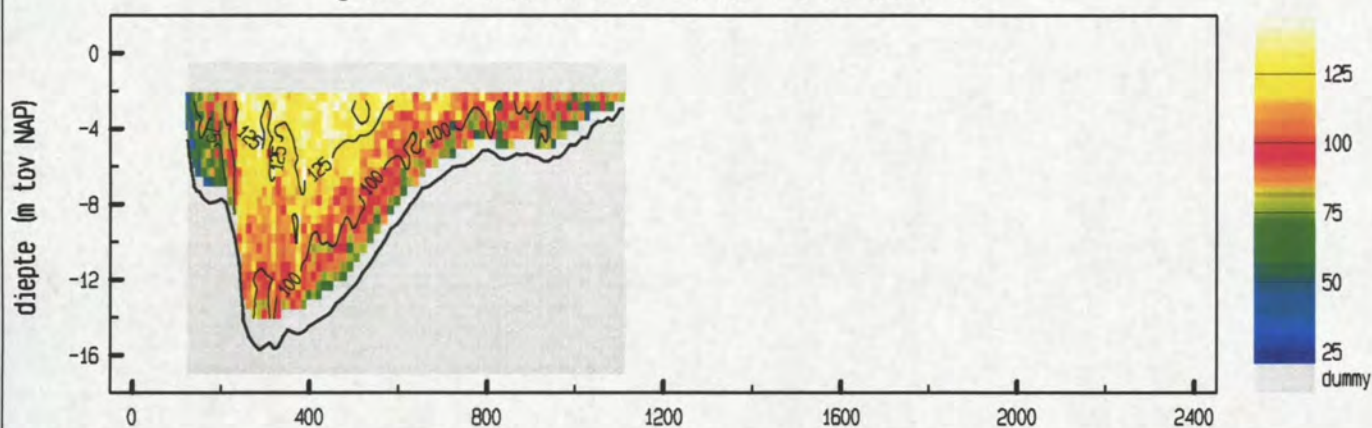

gemiddelde stroomsnelheid in de vertikaal

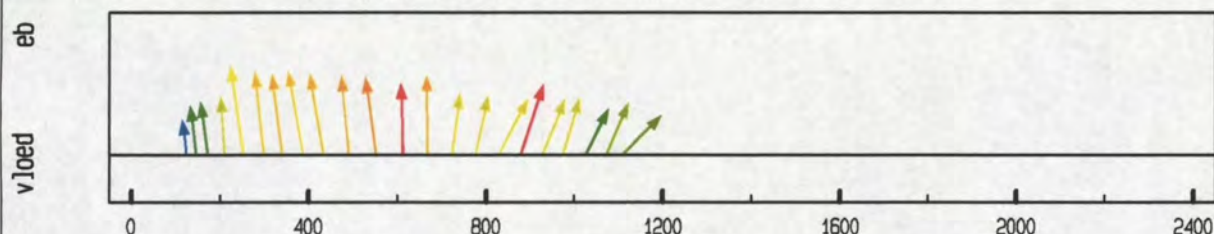

debiet- en stroomsnelheidsverdeling in de raai

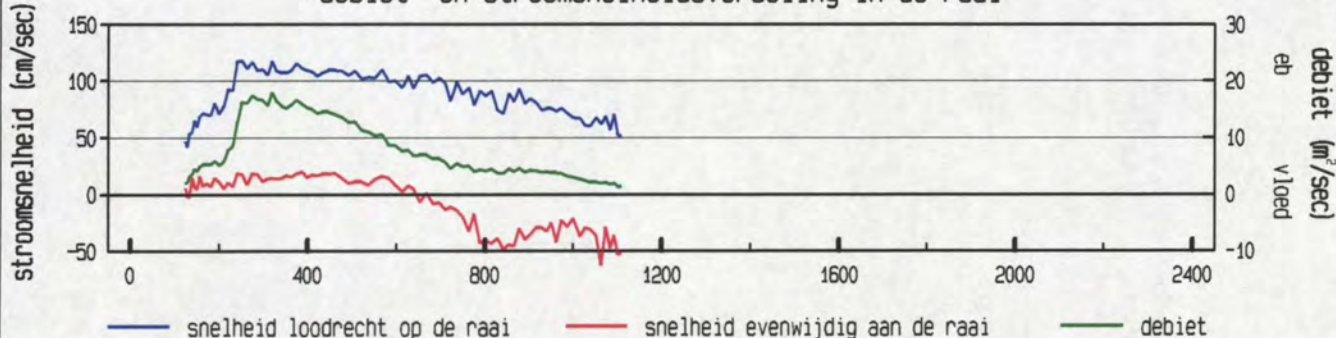

gevaren traject langs de raai

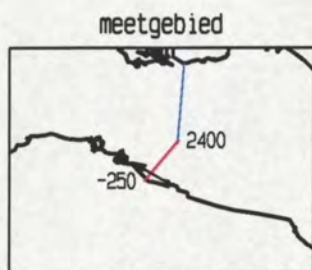
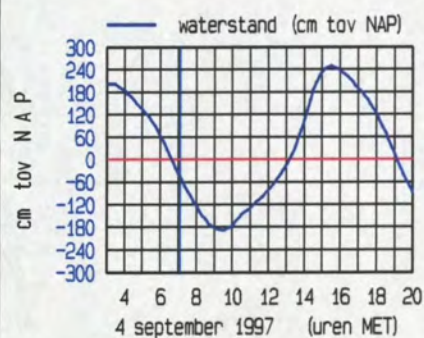
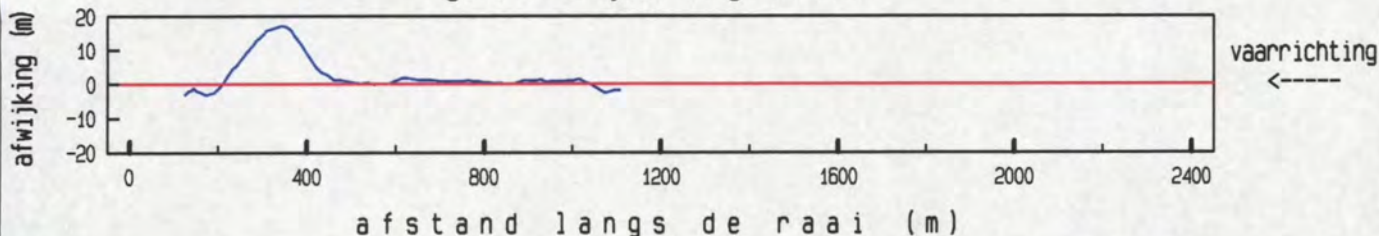

maximum gemiddelde stroom-
 snelheid in de vertikaal

afstand uit nulpunt : 251 m
 stroomsnelheid : 119 cm/sec
 stroomrichting : 301 °

doorstroomoppervlak : 8145 m²
 raaidebiet : 7926 m³/sec

gemeten snelheid (cm/sec) (eb > 0 , vloed < 0)

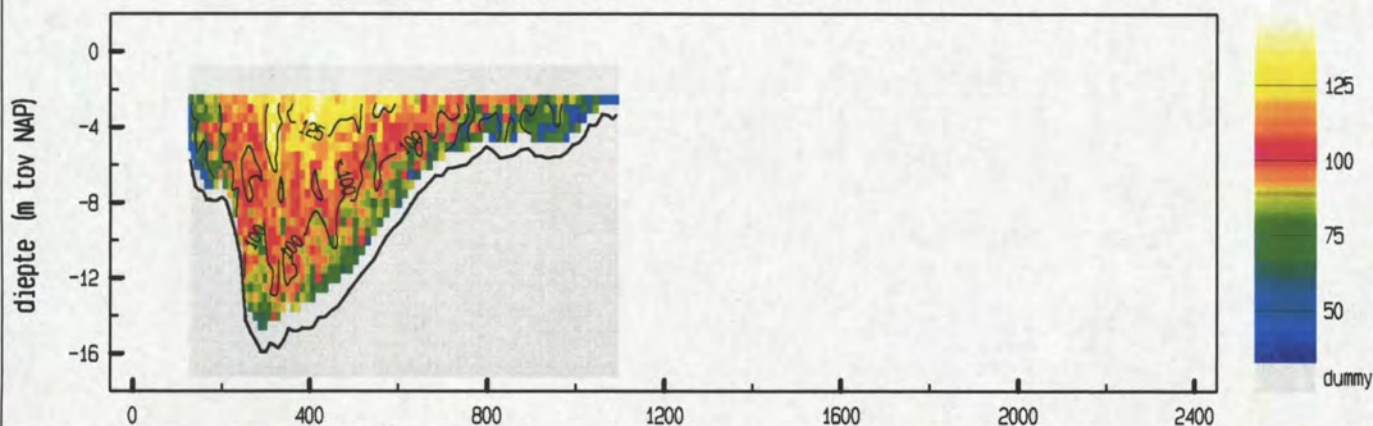

gemiddelde stroomsnelheid in de vertikaal

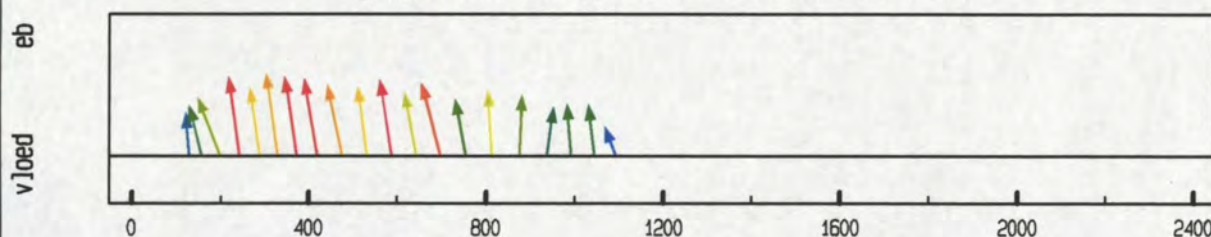

debiet- en stroomsnelheidsverdeling in de raai

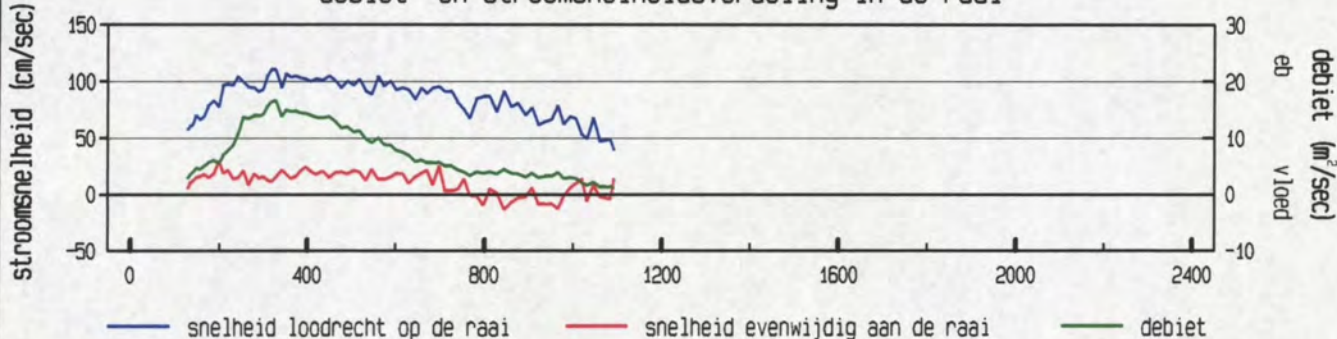

gevaren traject langs de raai

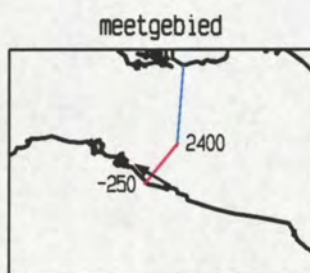
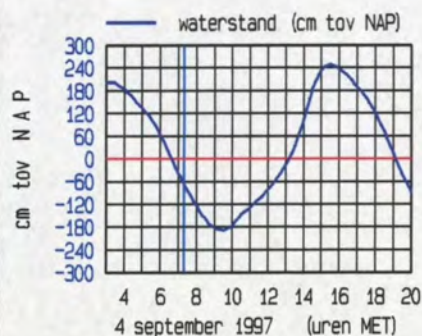
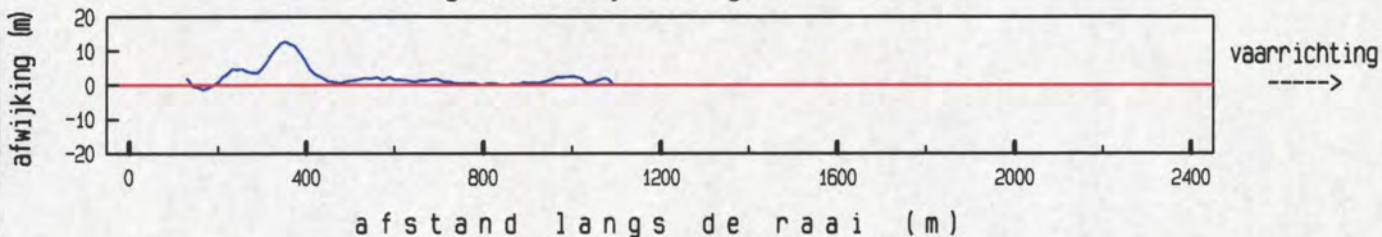

maximum gemiddelde stroom-
 snelheid in de vertikaal

afstand uit nulpunt : 329 m
 stroomsnelheid : 111 cm/sec
 stroomrichting : 301°

doorstroomoppervlak : 7891 m²
 raaidebiet : 7222 m³/sec

gemeten snelheid (cm/sec) (eb > 0 , vloed < 0)

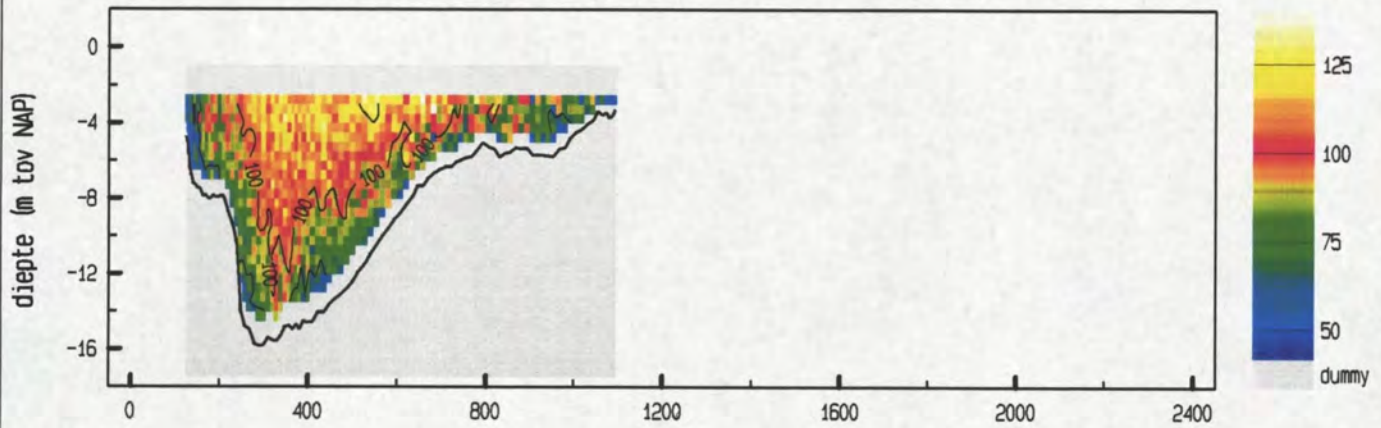

gemiddelde stroomsnelheid in de vertikaal

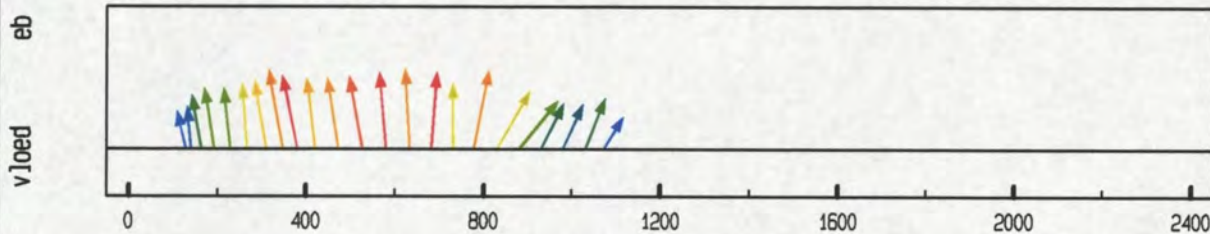

debiet- en stroomsnelheidsverdeling in de raai

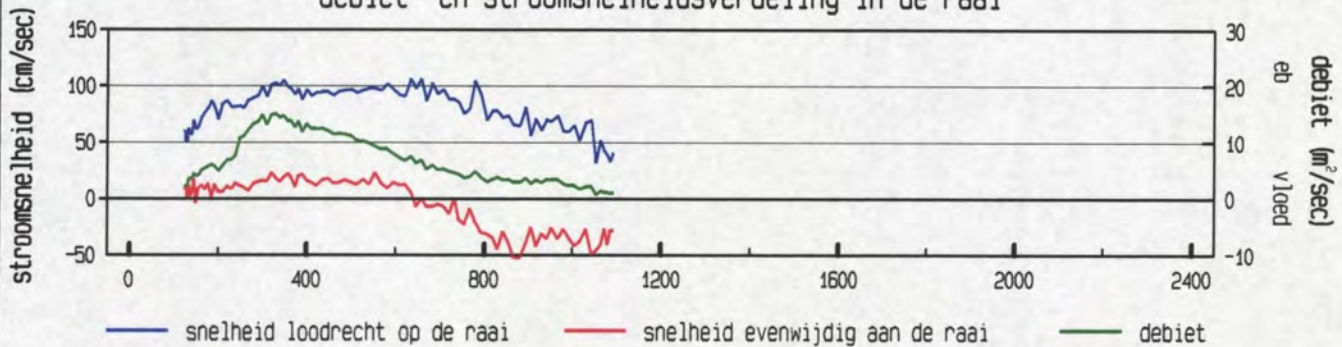

gevaren traject langs de raai

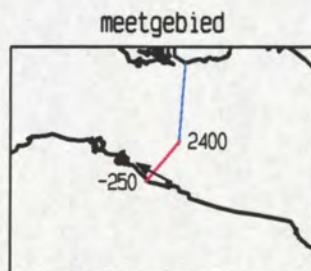
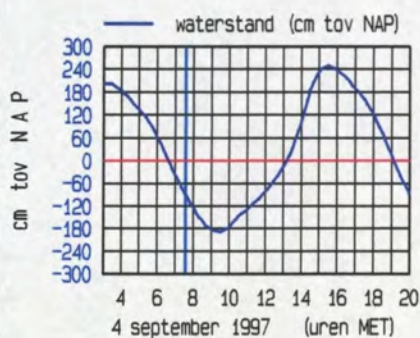
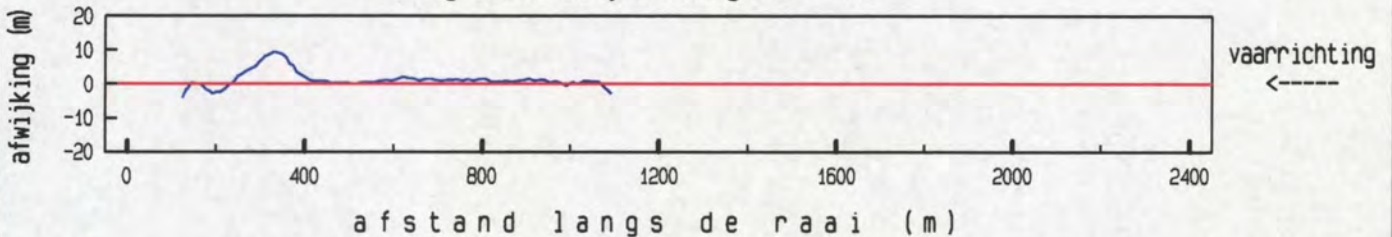

maximum gemiddelde stroom-
snelheid in de vertikaal

afstand uit nulpunt : 348 m
 stroomsnelheid : 107 cm/sec
 stroomrichting : 299 °

doorstroomoppervlak : 7670 m²
 raaidebiet : 6731 m³/sec

gemeten snelheid (cm/sec) (eb > 0 , vloed < 0)

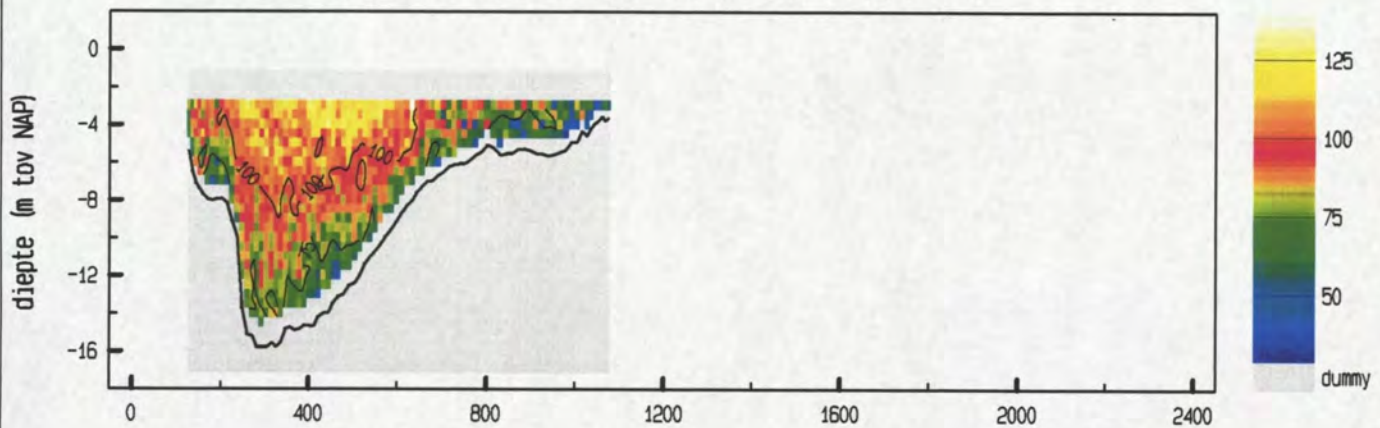

gemiddelde stroomsnelheid in de vertikaal

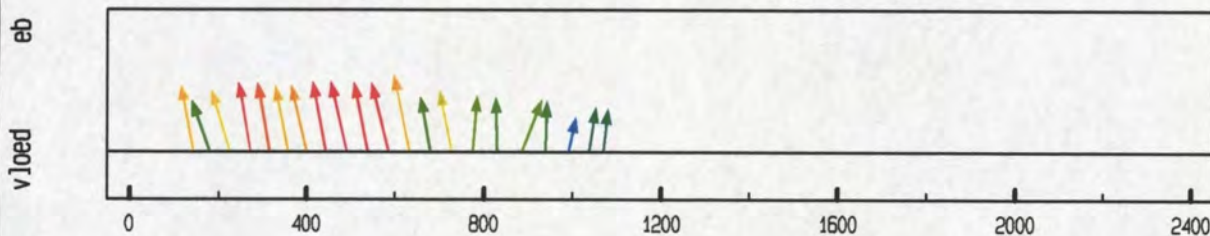

debiet- en stroomsnelheidsverdeling in de raai

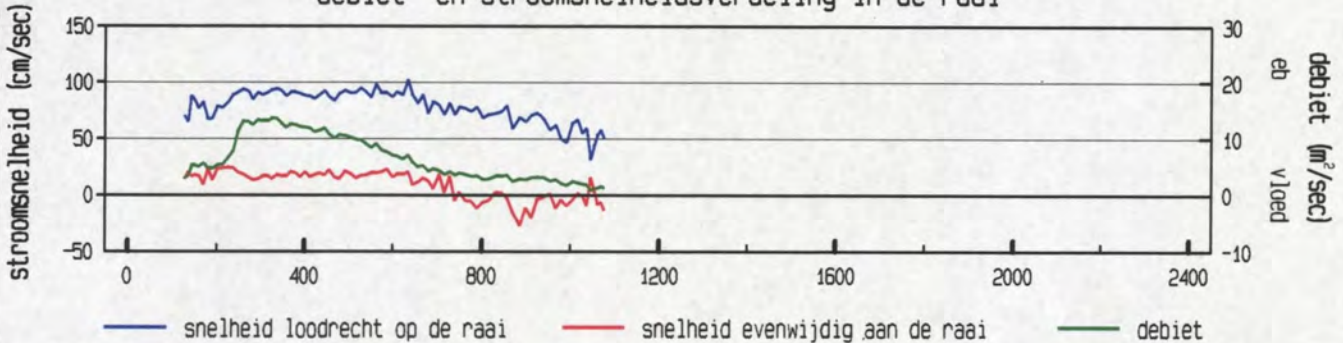

gevaren traject langs de raai

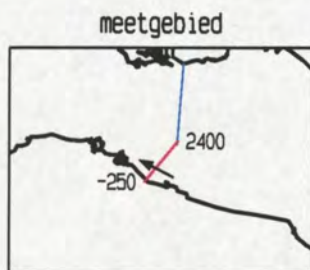
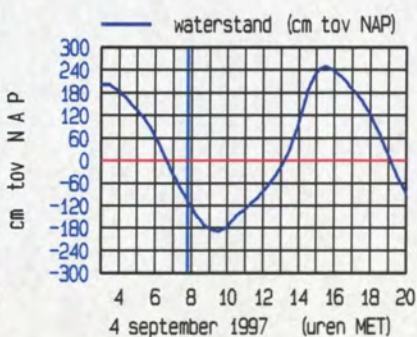
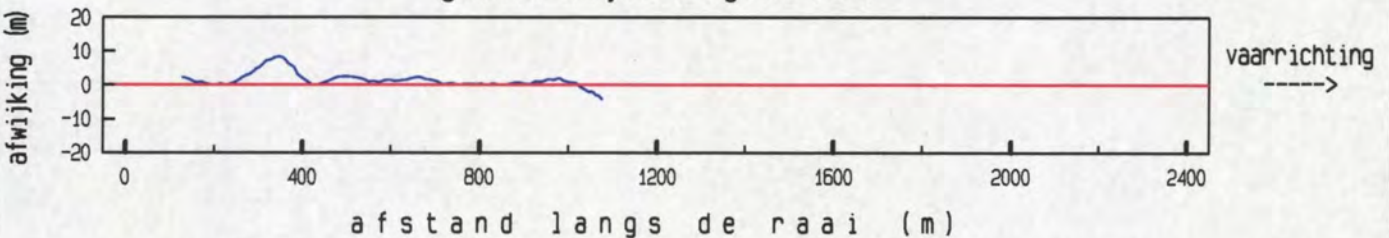

maximum gemiddelde stroom-
 snelheid in de vertikaal

afstand uit nulpunt : 633 m
 stroomsnelheid : 104 cm/sec
 stroomrichting : 298 °

doorstroomoppervlak : 7485 m²
 raaidebiet : 6287 m³/sec

gemeten snelheid (cm/sec) (eb > 0 , vloed < 0)

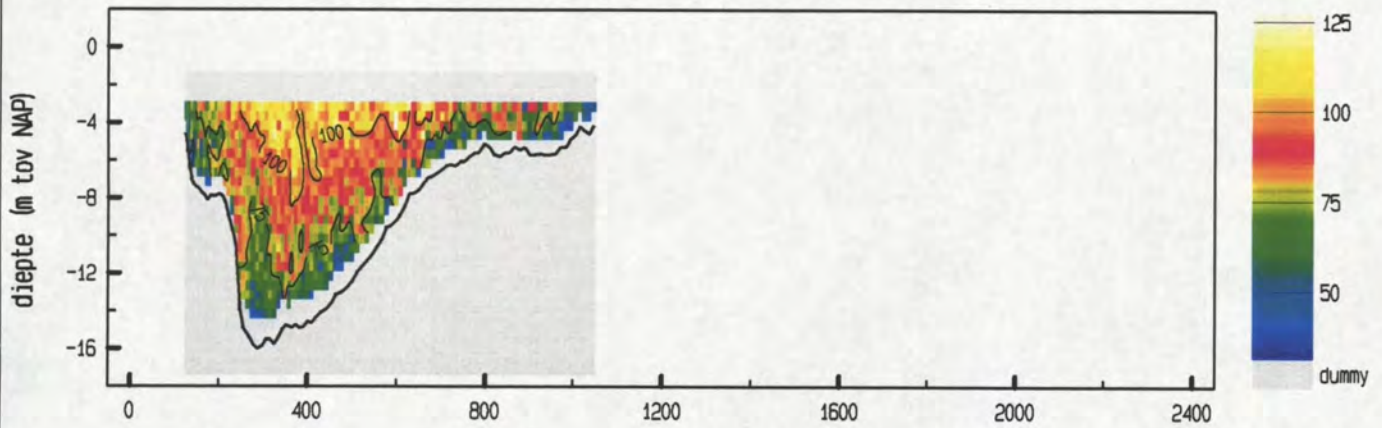

gemiddelde stroomsnelheid in de vertikaal

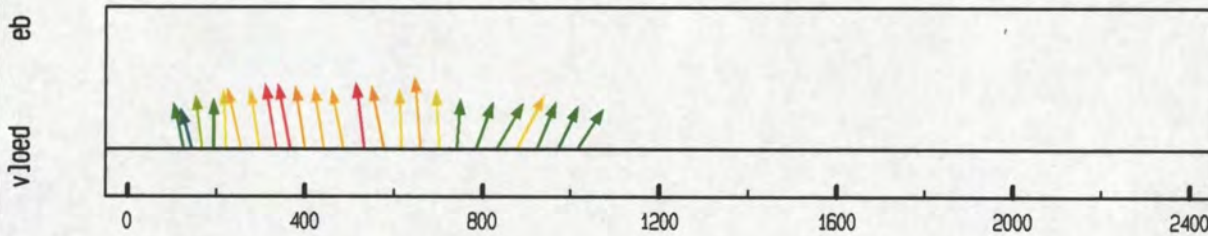

debiet- en stroomsnelheidsverdeling in de raai

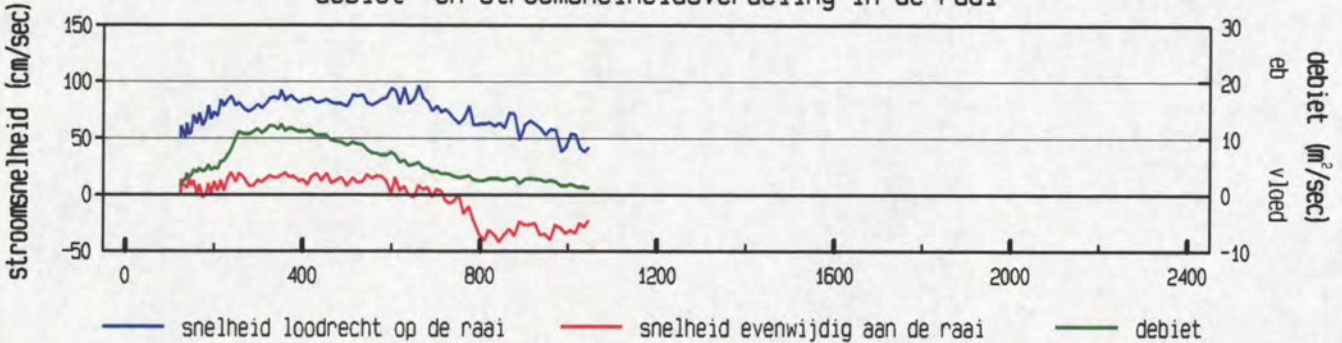

gevaren traject langs de raai

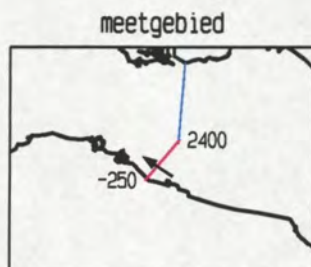
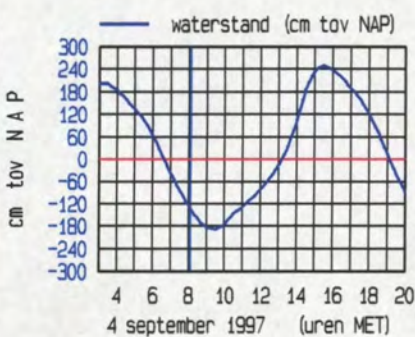
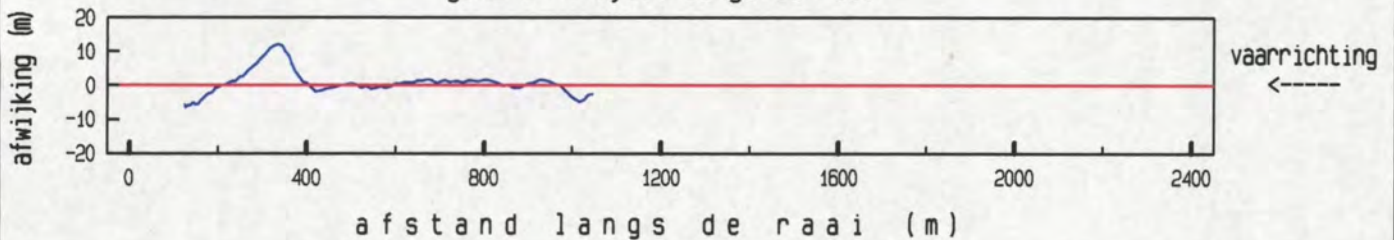

maximum gemiddelde stroom-
 snelheid in de vertikaal

afstand uit nulpunt : 659 m
 stroomsnelheid : 96 cm/sec
 stroomrichting : 304 °

doorstroomoppervlak : 7255 m²
 raaidebiet : 5602 m³/sec

Vaarwater langs Hoofdplaat dd 4 september 1997
 adcpfile : data/gevalid/0611m9701/datav02/vwhp012a.val

tijd : 0815 - 0820

gemeten snelheid (cm/sec) (eb > 0 , vloed < 0)

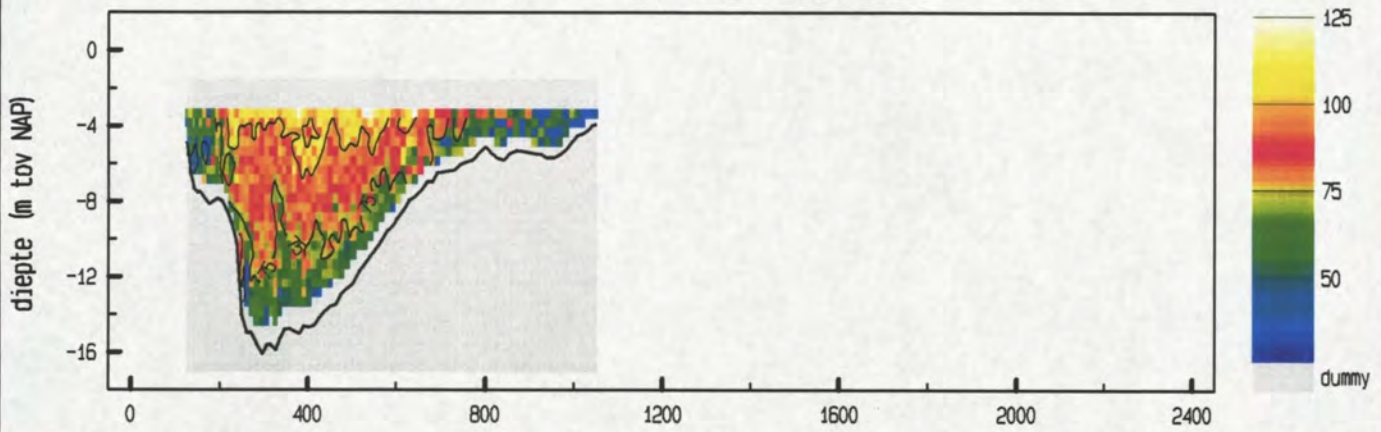

gemiddelde stroomsnelheid in de vertikaal

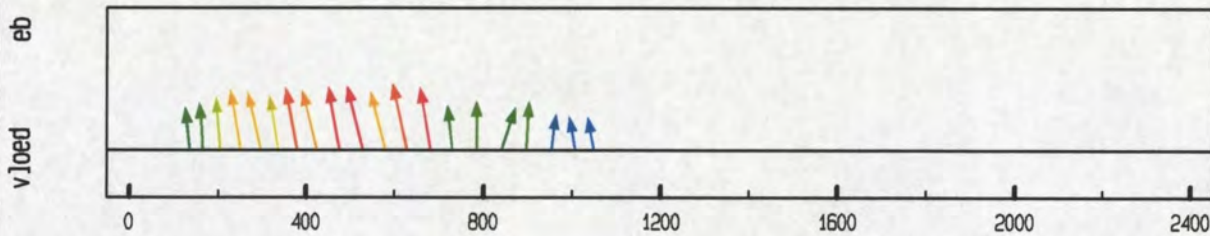

debiet- en stroomsnelheidsverdeling in de raai

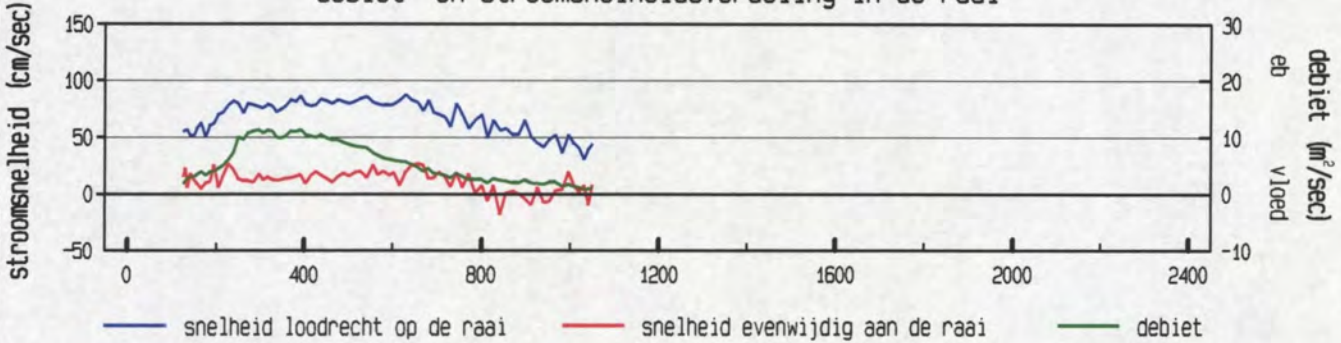

gevaren traject langs de raai

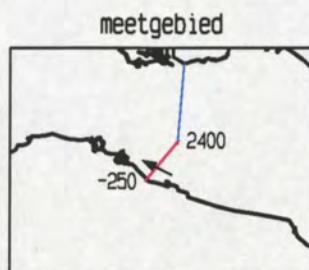
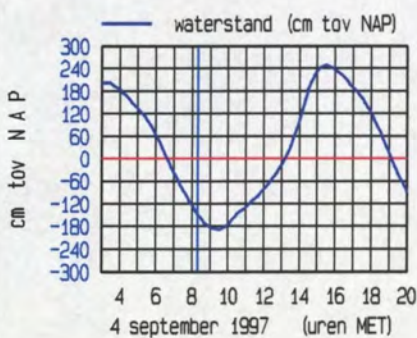
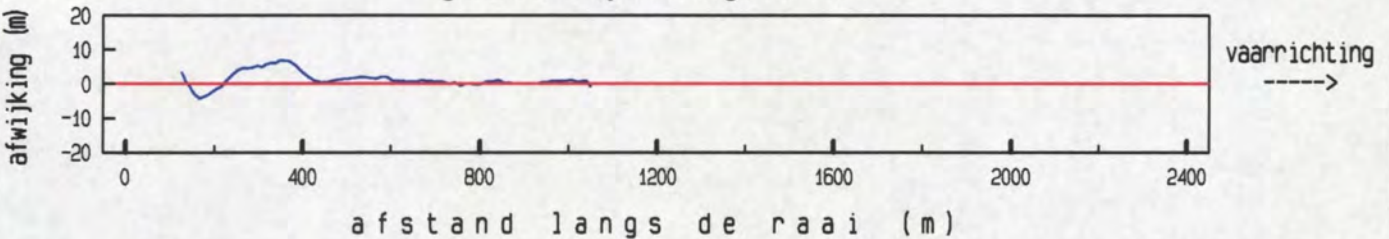

maximum gemiddelde stroom-
 snelheid in de vertikaal

afstand uit nulpunt : 629 m
 stroomsnelheid : 90 cm/sec
 stroomrichting : 297 °

doorstroomoppervlak : 7063 m²
 raaidebiet : 5187 m³/sec

adcpfile : data/gevalid/0611m9701/datav02/vwhp012a.val

gemeten snelheid (cm/sec) (eb > 0 , vloed < 0)

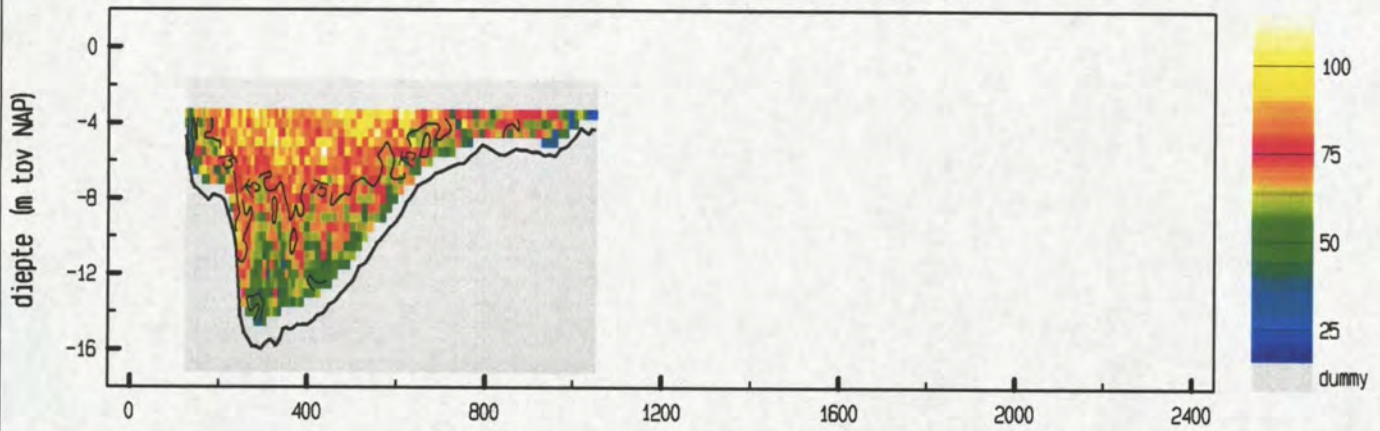

gemiddelde stroomsnelheid in de vertikaal

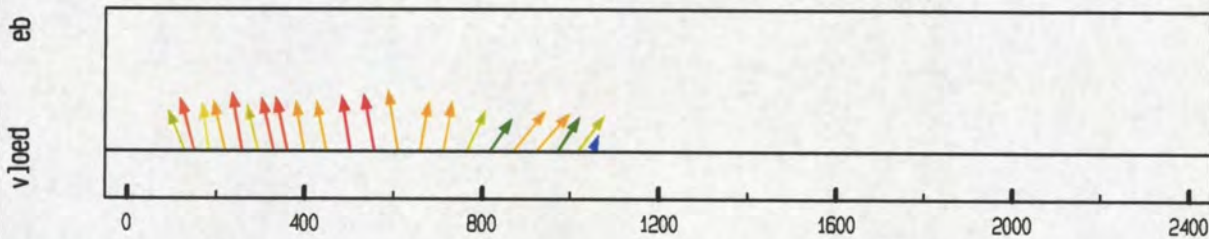

debiet- en stroomsnelheidsverdeling in de raai

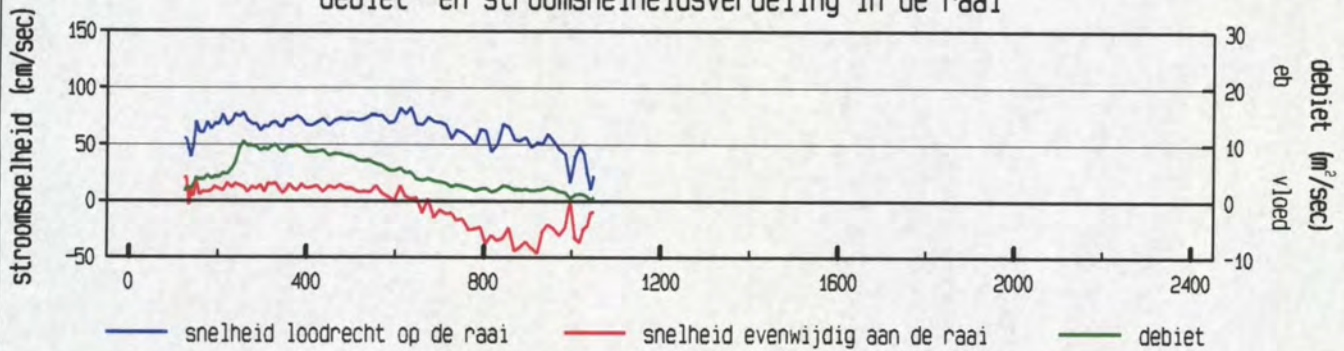

gevaren traject langs de raai

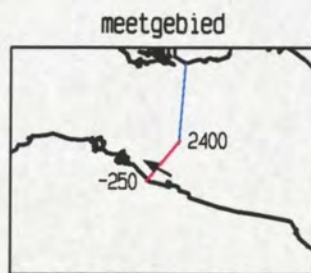
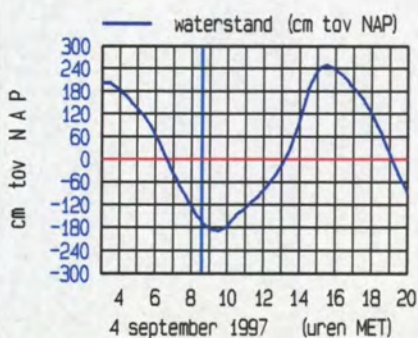
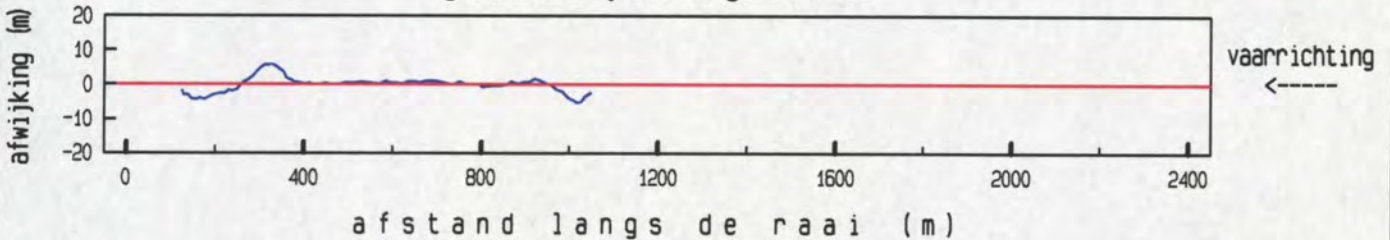

maximum gemiddelde stroom-
 snelheid in de vertikaal

afstand uit nulpunt : 610 m
 stroomsnelheid : 83 cm/sec
 stroomrichting : 300 °

doorstroomoppervlak : 6931 m²
 raaidebiet : 4640 m³/sec

gemeten snelheid (cm/sec) (eb > 0 , vloed < 0)

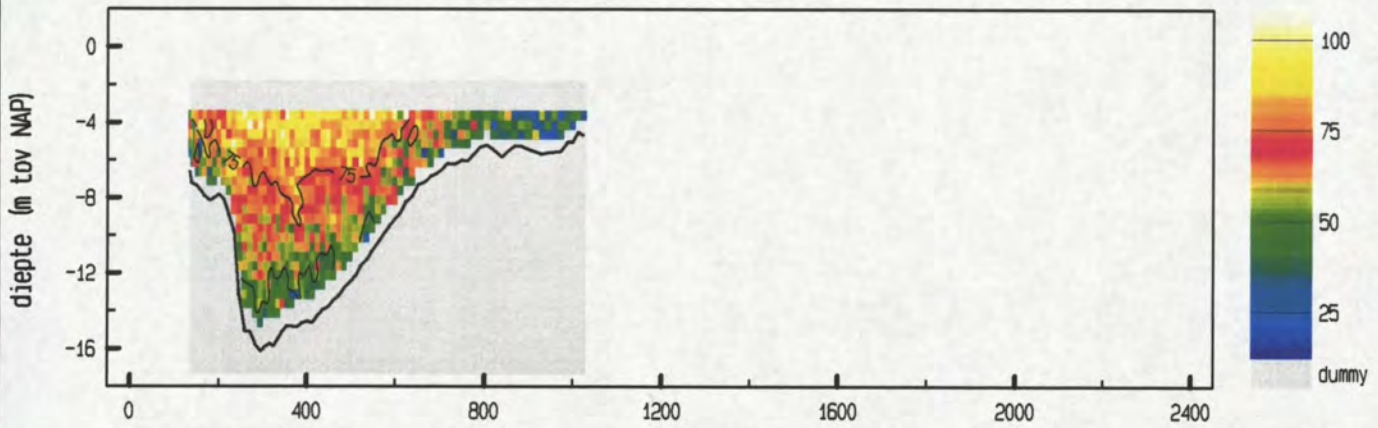

gemiddelde stroomsnelheid in de vertikaal

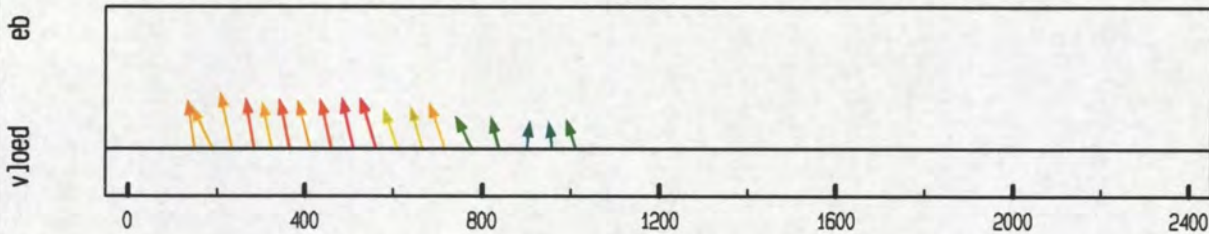

debiet- en stroomsnelheidsverdeling in de raai

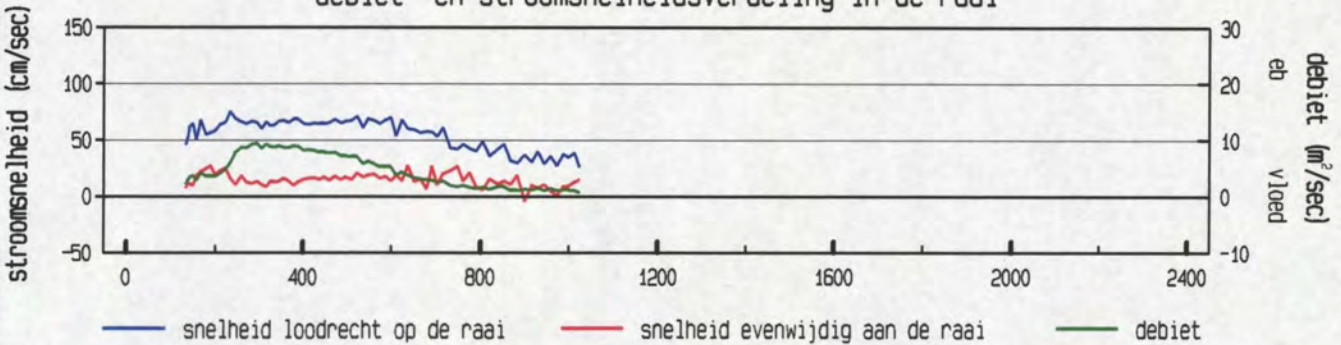

gevaren traject langs de raai

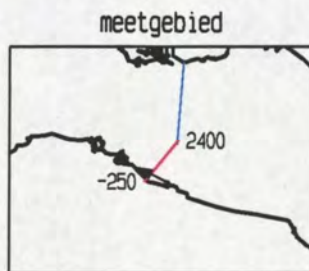
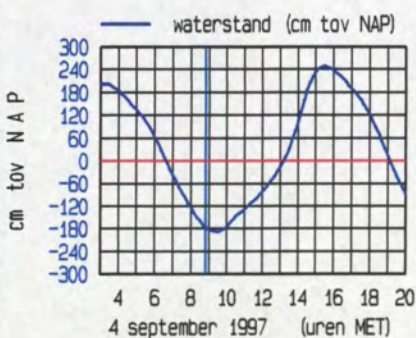
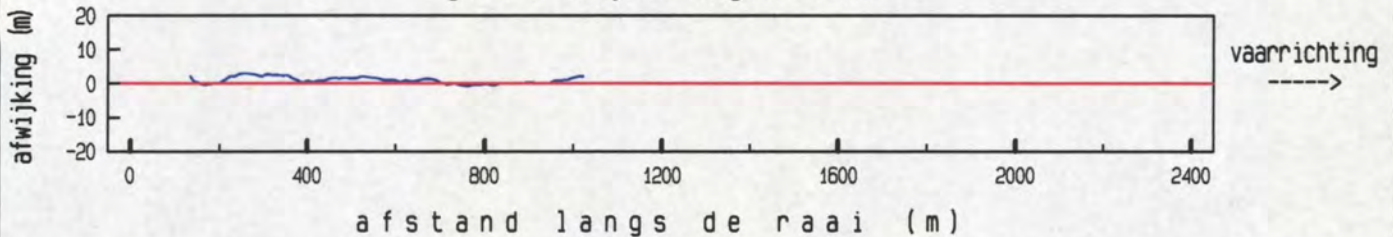

maximum gemiddelde stroom-
 snelheid in de vertikaal

afstand uit nulpunt : 233 m
 stroomsnelheid : 77 cm/sec
 stroomrichting : 297 °

doorstroomoppervlak : 6752 m²
 raaidebiet : 4065 m³/sec

gemeten snelheid (cm/sec) (eb > 0 , vloed < 0)

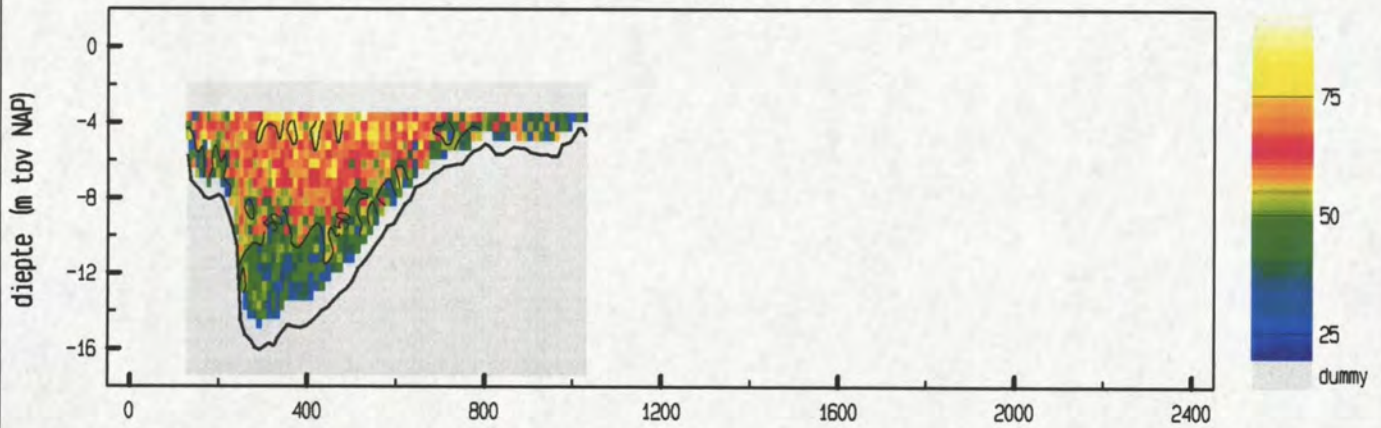

gemiddelde stroomsnelheid in de vertikaal

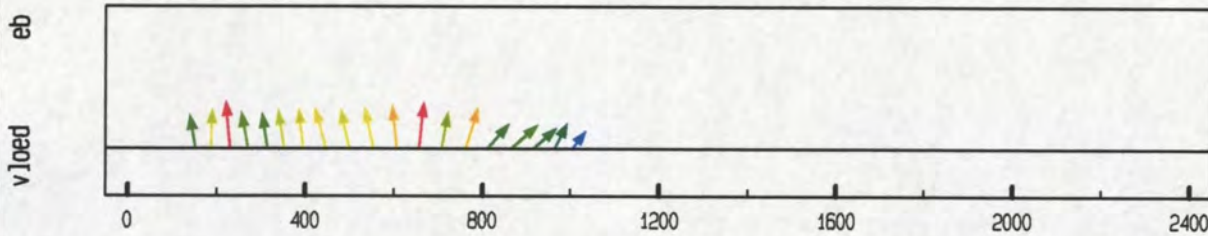

debiet- en stroomsnelheidsverdeling in de raai

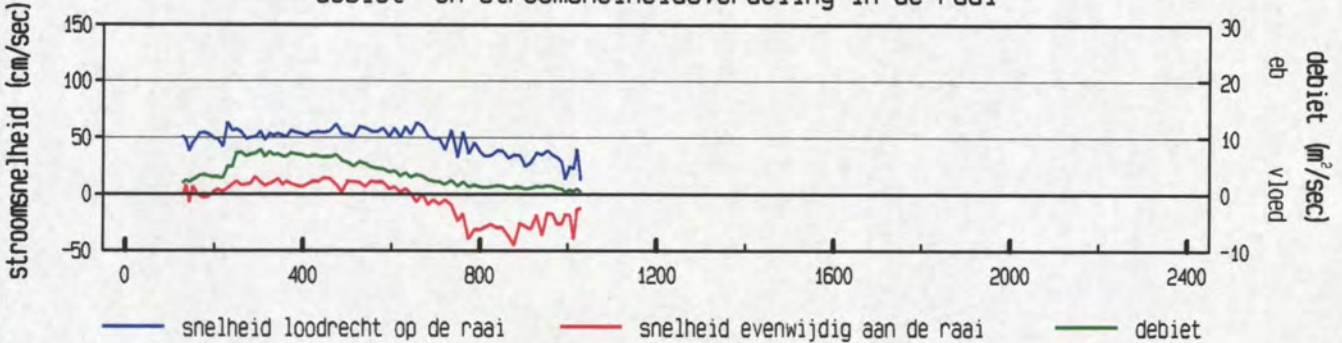

gevaaren traject langs de raai

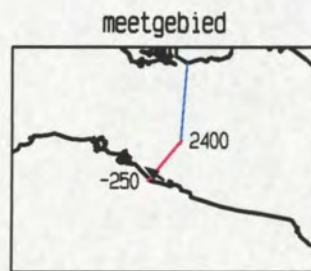
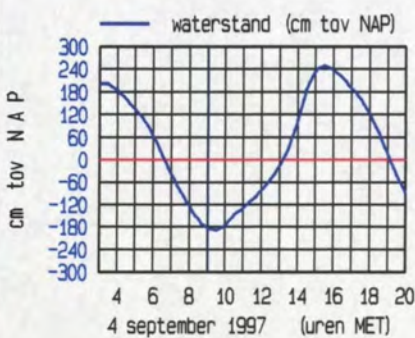
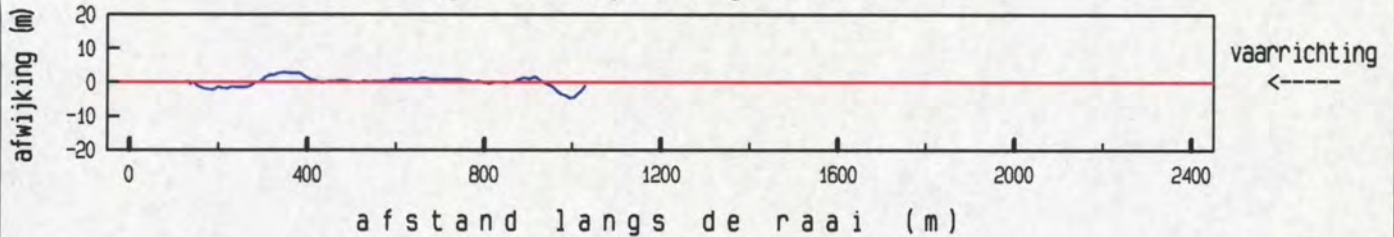

maximum gemiddelde stroom-
 snelheid in de vertikaal

afstand uit nulpunt : 229 m
 stroomsnelheid : 64 cm/sec
 stroomrichting : 304 °

doorstroomoppervlak : 6699 m²
 raaidebiet : 3381 m³/sec

Vaarwater langs Hoofdplaat dd 4 september 1997
 adcpfile : data/gevalid/0611m9701/datav02/vwhp016a.val

tijd : 0914 - 0920

gemeten snelheid (cm/sec) (eb > 0 , vloed < 0)

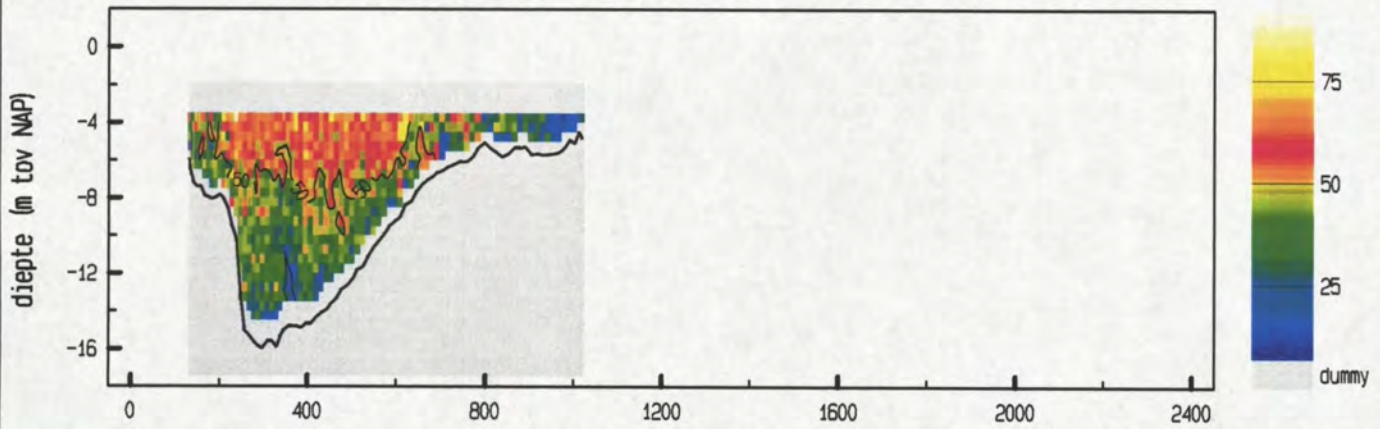

gemiddelde stroomsnelheid in de vertikaal

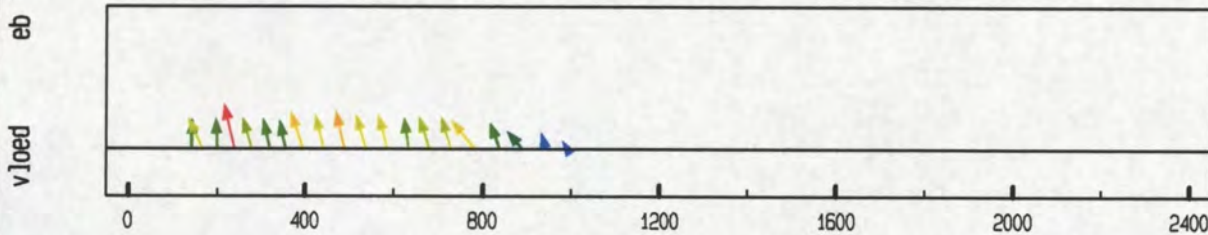

debiet- en stroomsnelheidsverdeling in de raai

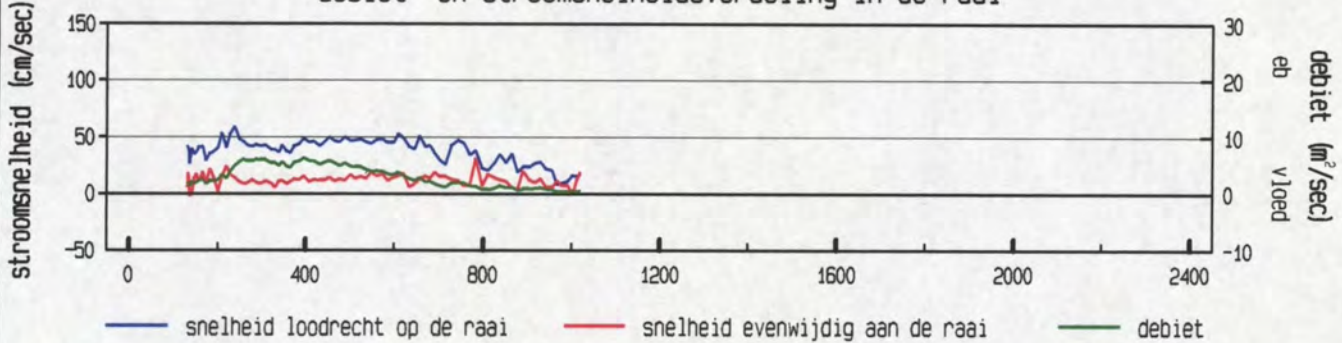

gevaren traject langs de raai

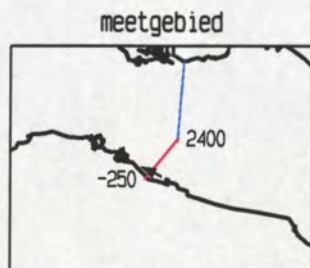
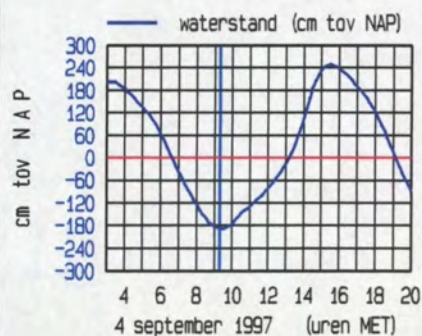
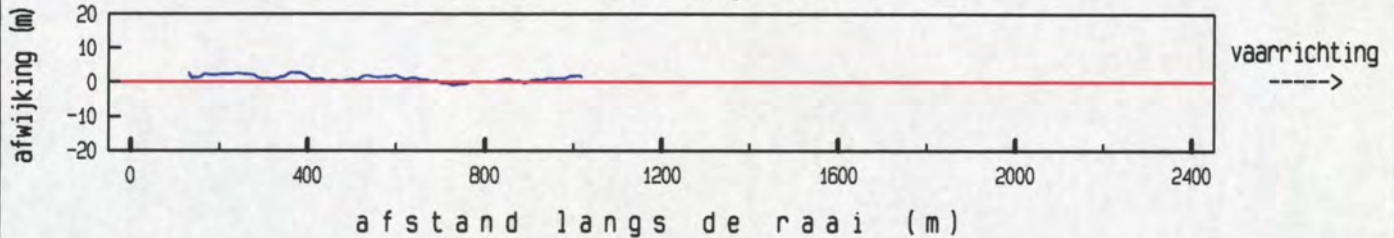

maximum gemiddelde stroom-
 snelheid in de vertikaal

afstand uit nulpunt : 238 m
 stroomsnelheid : 61 cm/sec
 stroomrichting : 296 °

doorstroomoppervlak : 6642 m²
 raaidebiet : 2720 m³/sec

adcpfile : data/gevalid/0611m9701/datav02/vwhp016a.val

Vaarwater langs Hoofdplaat dd 4 september 1997
 adcfile : data/gevalid/0611m9701/datav02/vwhp017a.val

tijd : 0931 - 0938

gemeten snelheid (cm/sec) (eb > 0 , vloed < 0)

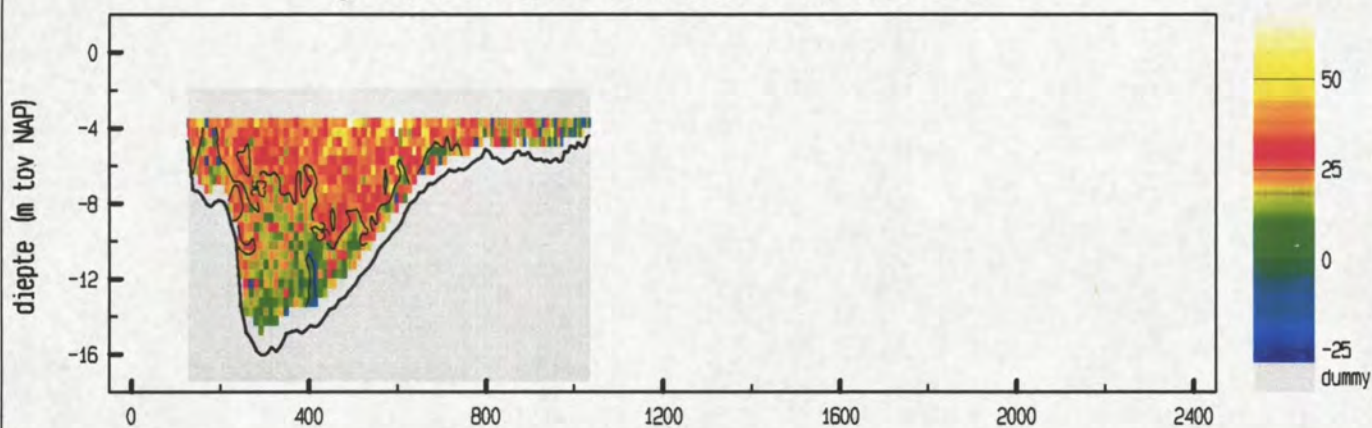

gemiddelde stroomsnelheid in de vertikaal

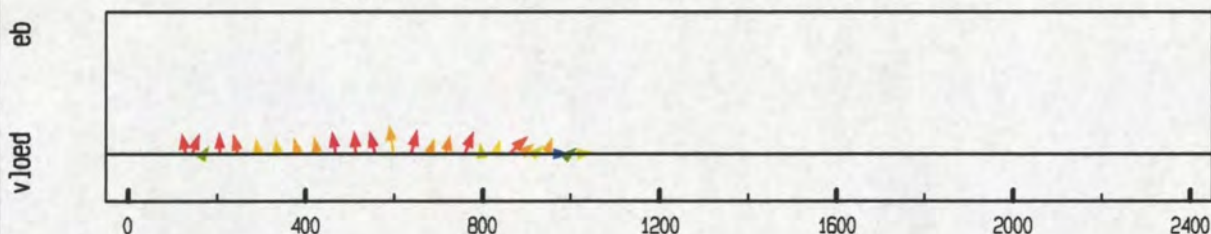

debiet- en stroomsnelheidsverdeling in de raai

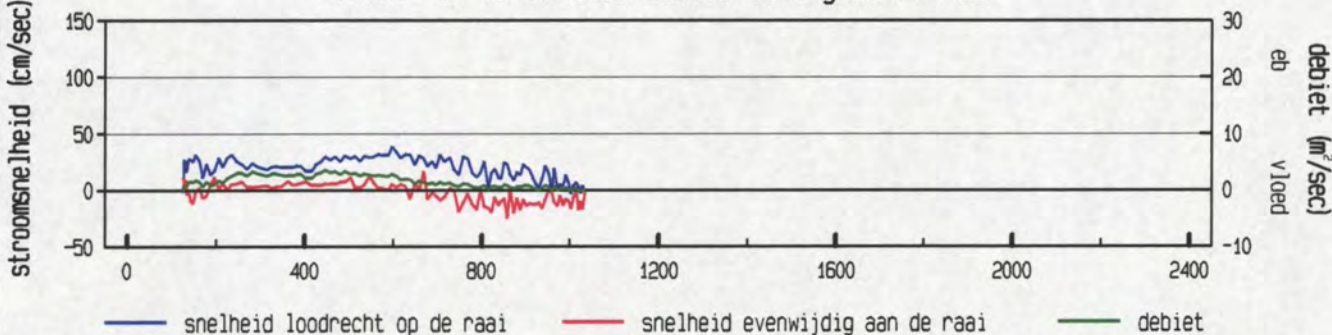

gevaren traject langs de raai

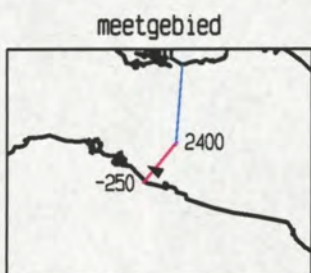
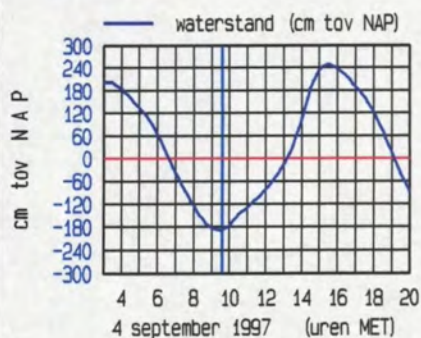
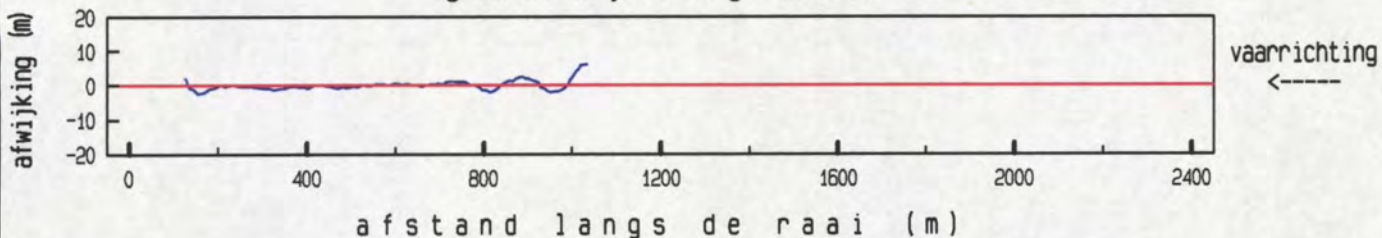

maximum gemiddelde stroom-
 snelheid in de vertikaal

afstand uit nulpunt : 597 m
 stroomsnelheid : 39 cm/sec
 stroomrichting : 301°

doorstroomoppervlak : 6736 m²
 raaidebiet : 1525 m³/sec

gemeten snelheid (cm/sec) (eb > 0 , vloed < 0)

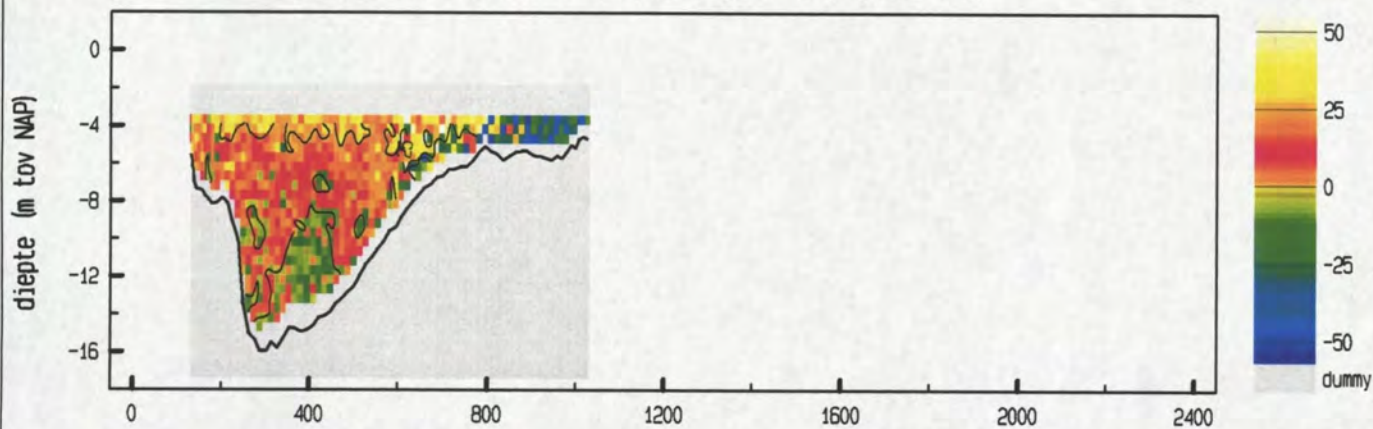

gemiddelde stroomsnelheid in de vertikaal

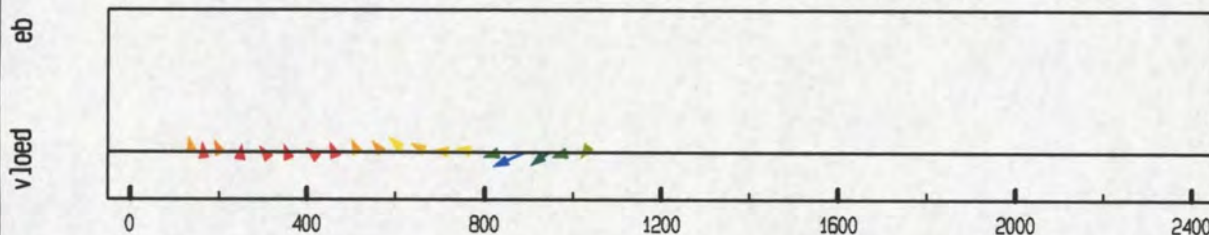

debiet- en stroomsnelheidsverdeling in de raai

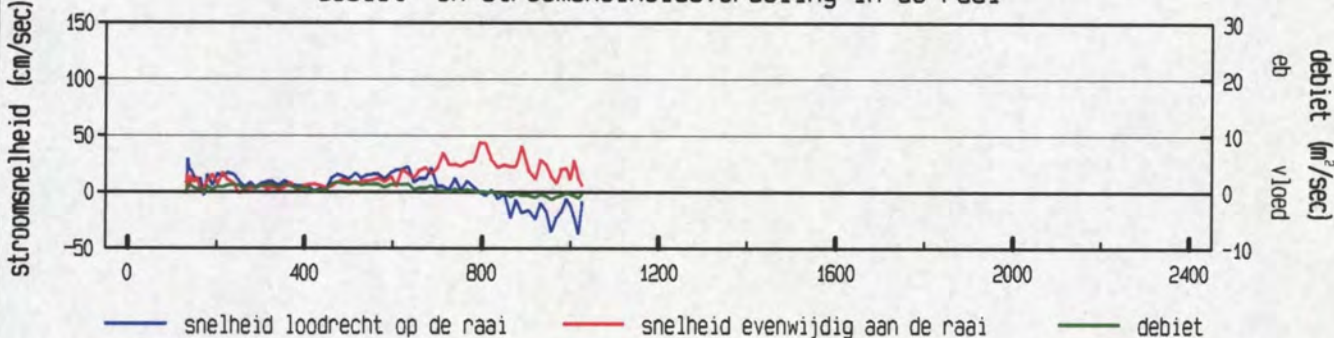

gevaren traject langs de raai

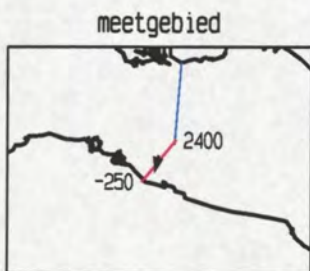
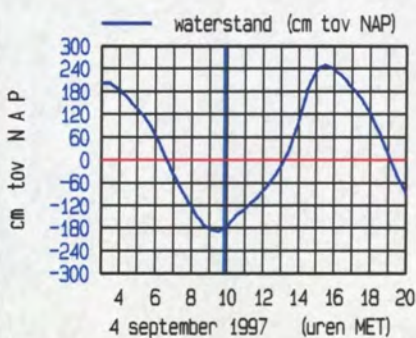
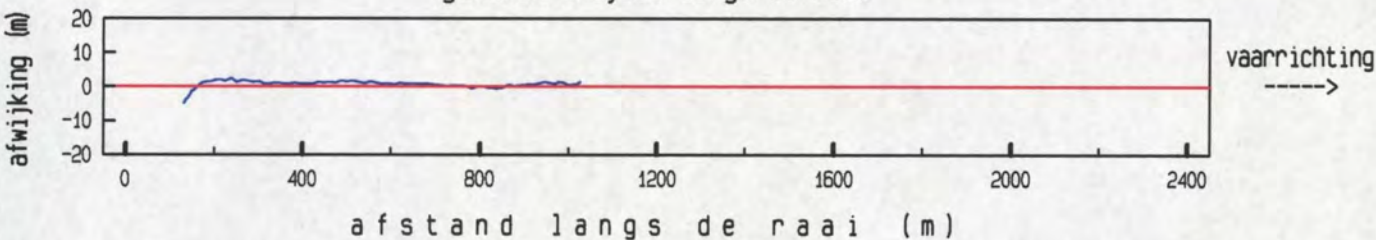

maximum gemiddelde stroom-
snelheid in de vertikaal

afstand uit nulpunt : 889 m
 stroomsnelheid : 45 cm/sec
 stroomrichting : 195 °

doorstroomoppervlak : 6721 m²
 raaidebiet : 455 m³/sec

gemeten snelheid (cm/sec) (eb > 0 , vloed < 0)

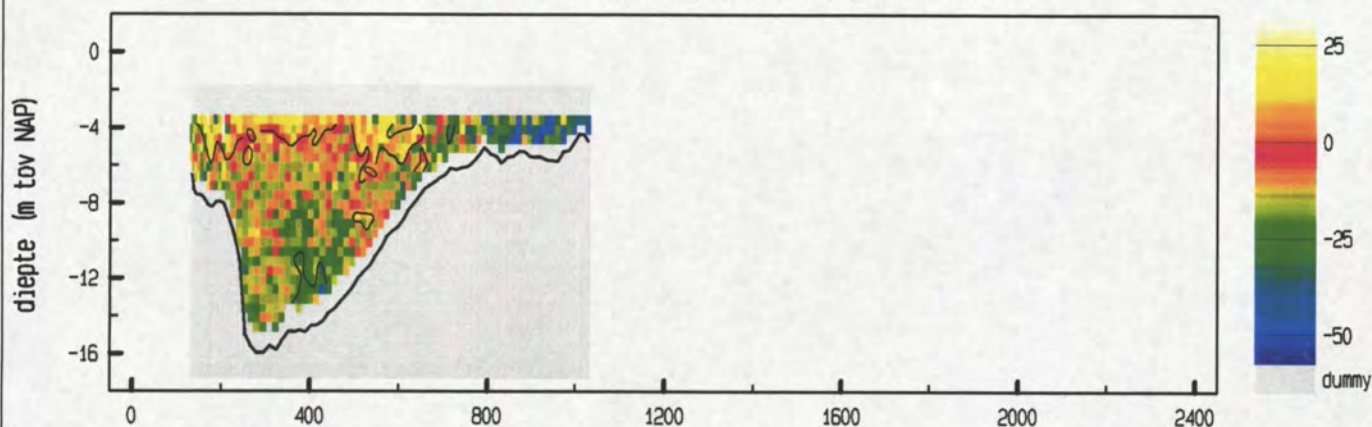

gemiddelde stroomsnelheid in de verticaleal

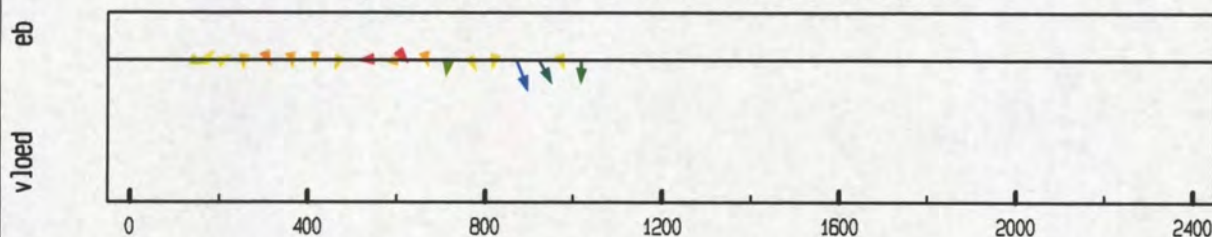

debiet- en stroomsnelheidsverdeling in de raai

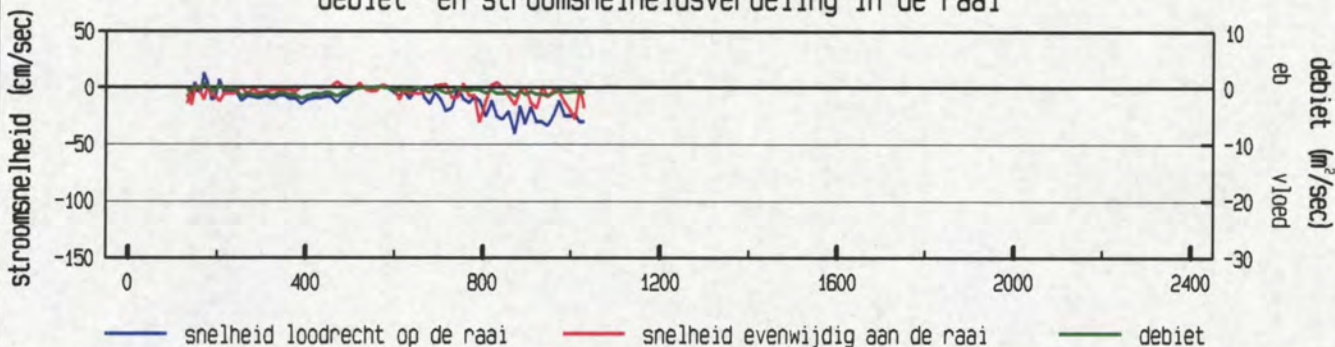

gevaren traject langs de raai

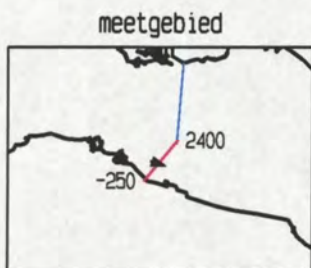
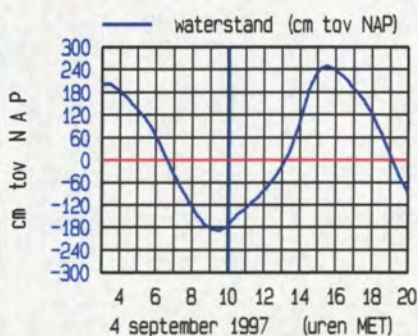
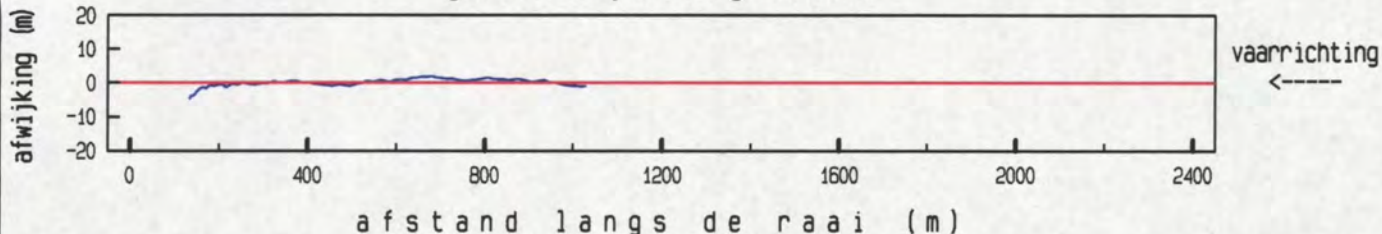

maximum gemiddelde stroom-
 snelheid in de verticaleal

afstand uit nulpunt : 871 m
 stroomsnelheid : 43 cm/sec
 stroomrichting : 109 °

doorstroomoppervlak : 6803 m²
 raaidebiet : -620 m³/sec

gemeten snelheid (cm/sec) (eb > 0 , vloed < 0)

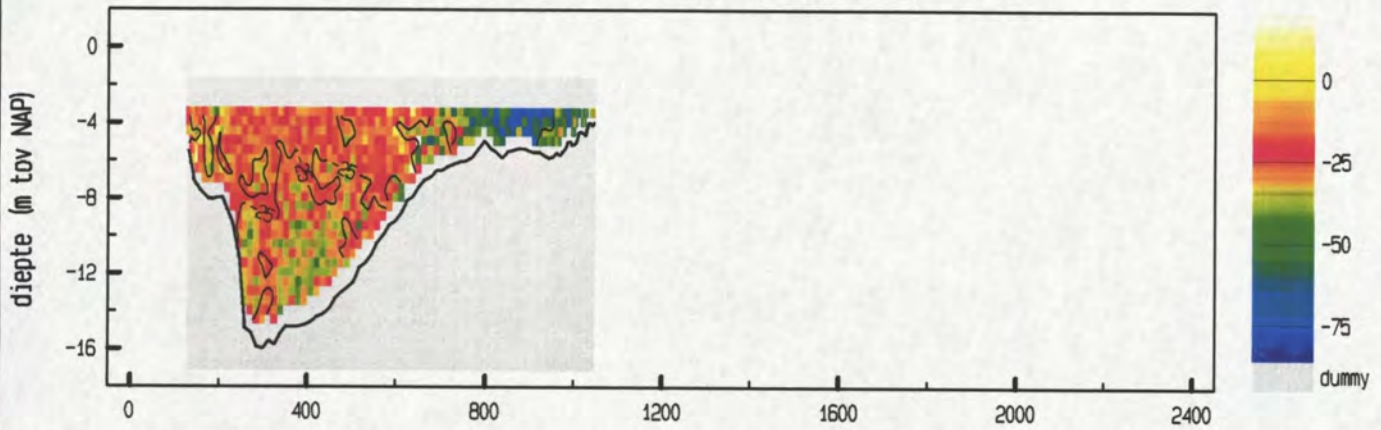

gemiddelde stroomsnelheid in de vertikaal

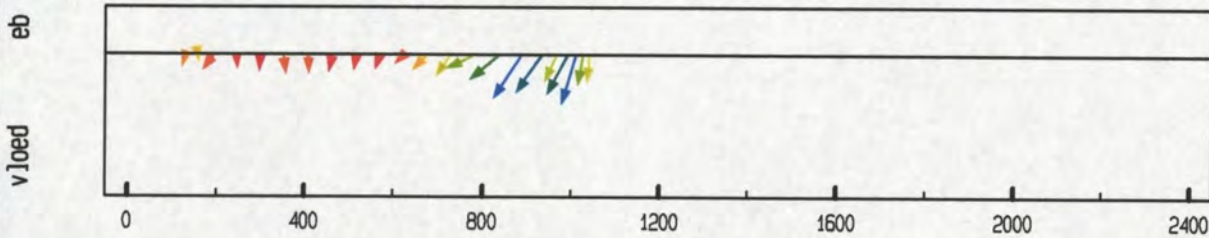

debiet- en stroomsnelheidsverdeling in de raai

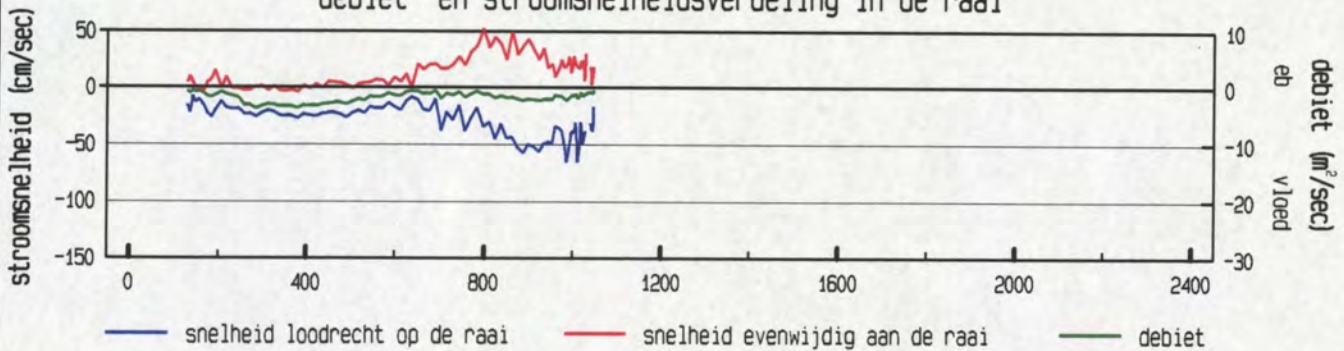

gevaren traject langs de raai

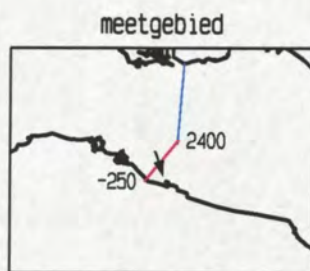
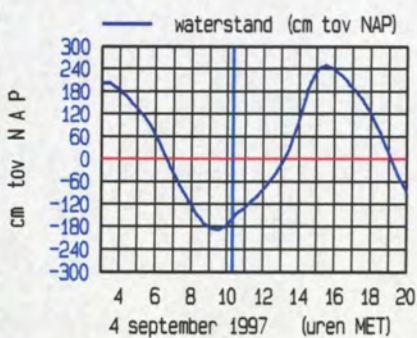
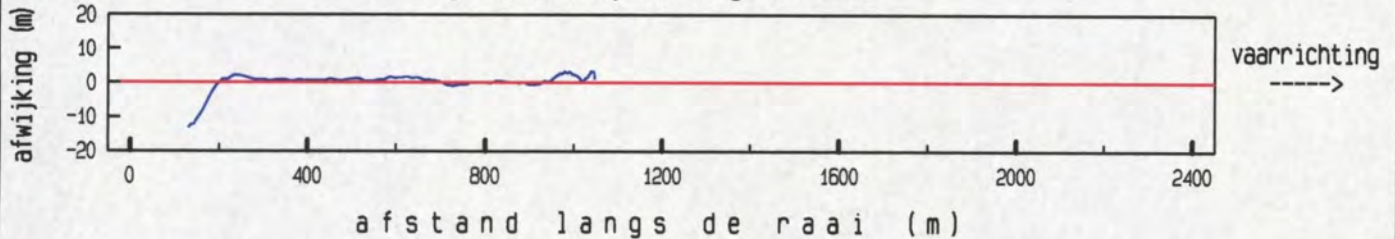

maximum gemiddelde stroom-
 snelheid in de vertikaal

afstand uit nulpunt : 887 m
 stroomsnelheid : 69 cm/sec
 stroomrichting : 162°

doorstroomoppervlak : 6948 m²
 raaidebiet : -1711 m³/sec

gemeten snelheid (cm/sec) (eb > 0 , vloed < 0)

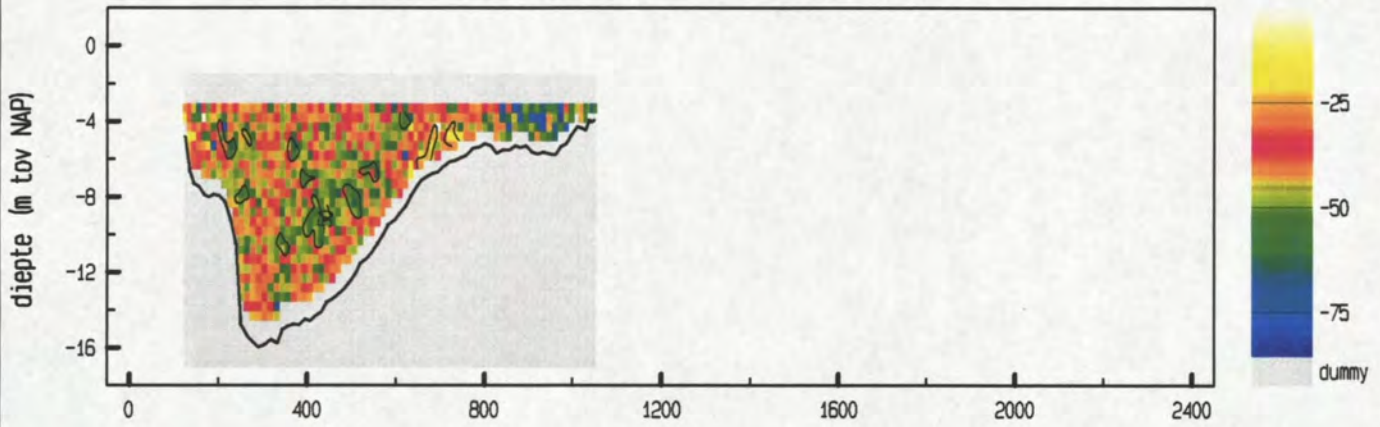

gemiddelde stroomsnelheid in de vertikaal

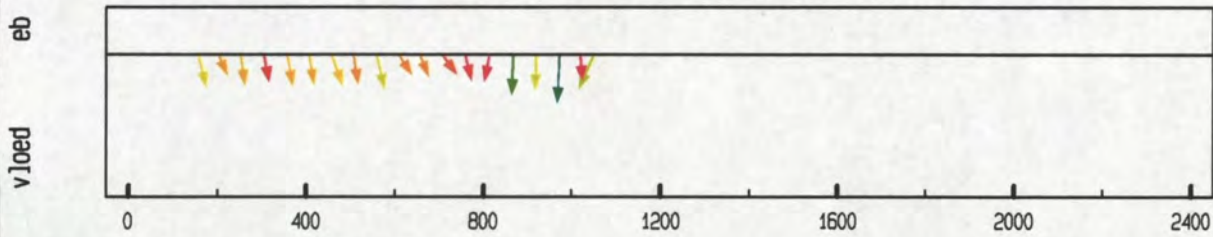

debiet- en stroomsnelheidsverdeling in de raai

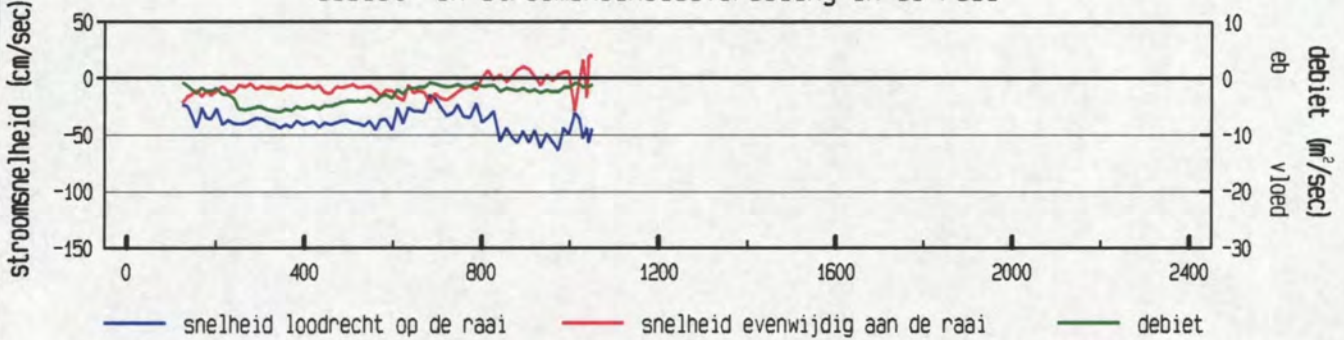

gevaren traject langs de raai

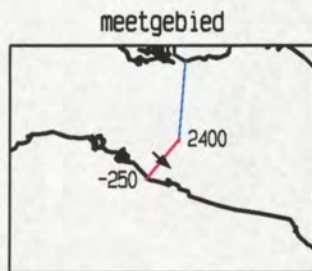
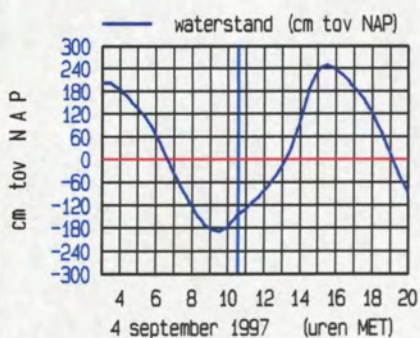
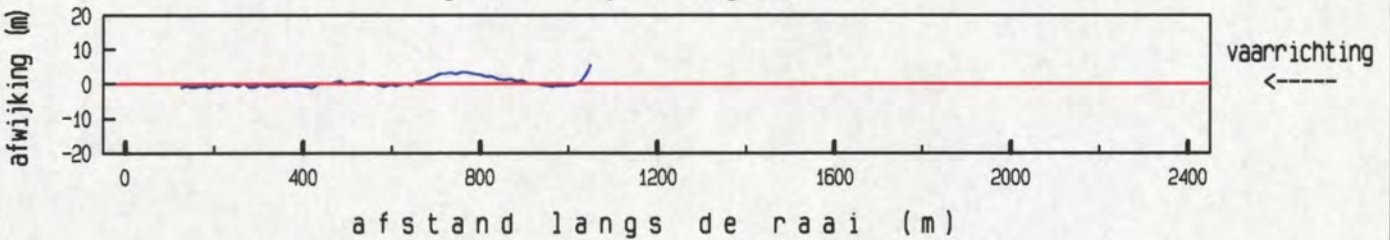

maximum gemiddelde stroom-
 snelheid in de vertikaal

afstand uit nulpunt : 973 m
 stroomsnelheid : 64 cm/sec
 stroomrichting : 132°

doorstroomoppervlak : 7089 m²
 raaidebiet : -2738 m³/sec

gemeten snelheid (cm/sec) (eb > 0 , vloed < 0)

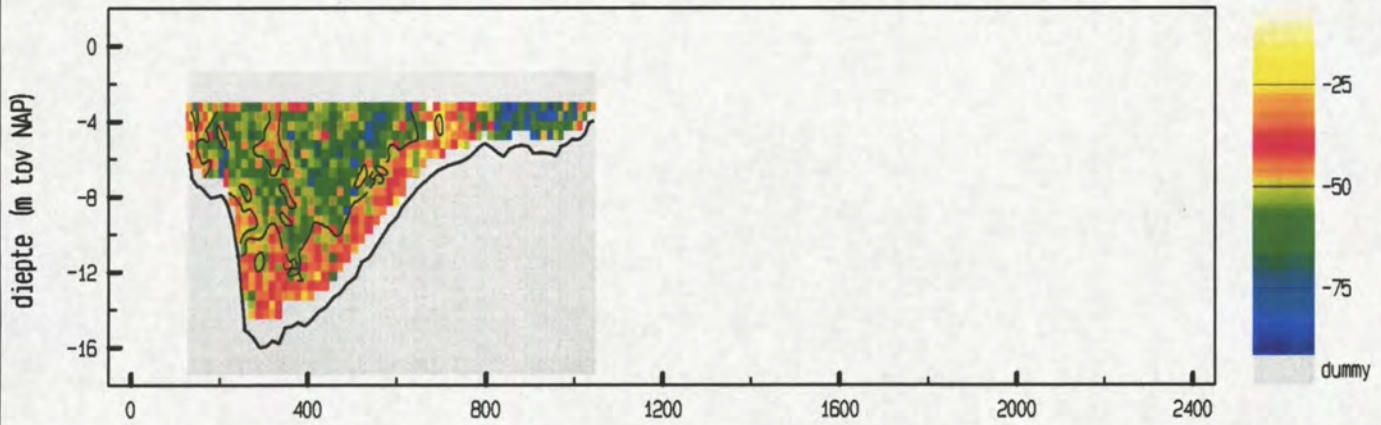

gemiddelde stroomsnelheid in de vertikaal

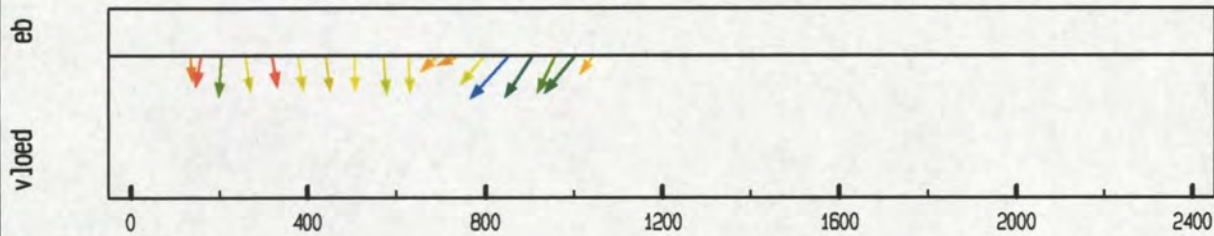

debiet- en stroomsnelheidsverdeling in de raai

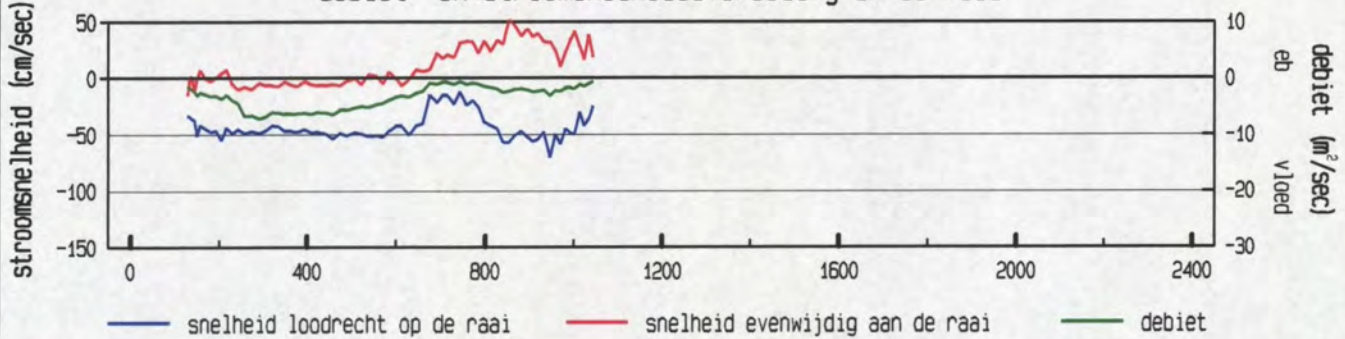

gevaren traject langs de raai

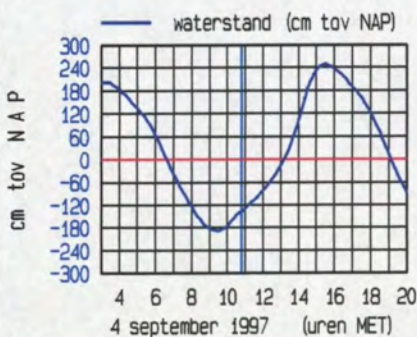
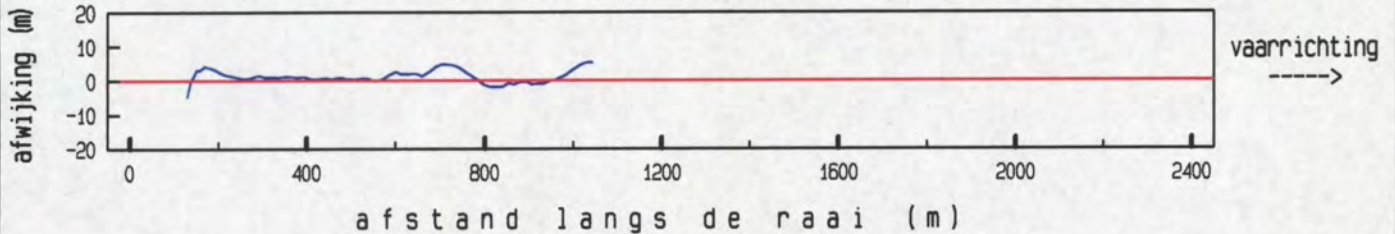

maximum gemiddelde stroom-
 snelheid in de vertikaal

afstand uit nulpunt : 853 m
 stroomsnelheid : 77 cm/sec
 stroomrichting : 171°

doorstroomoppervlak : 7173 m²
 raaidebiet : -3249 m³/sec

gemeten snelheid (cm/sec) (eb > 0 , vloed < 0)

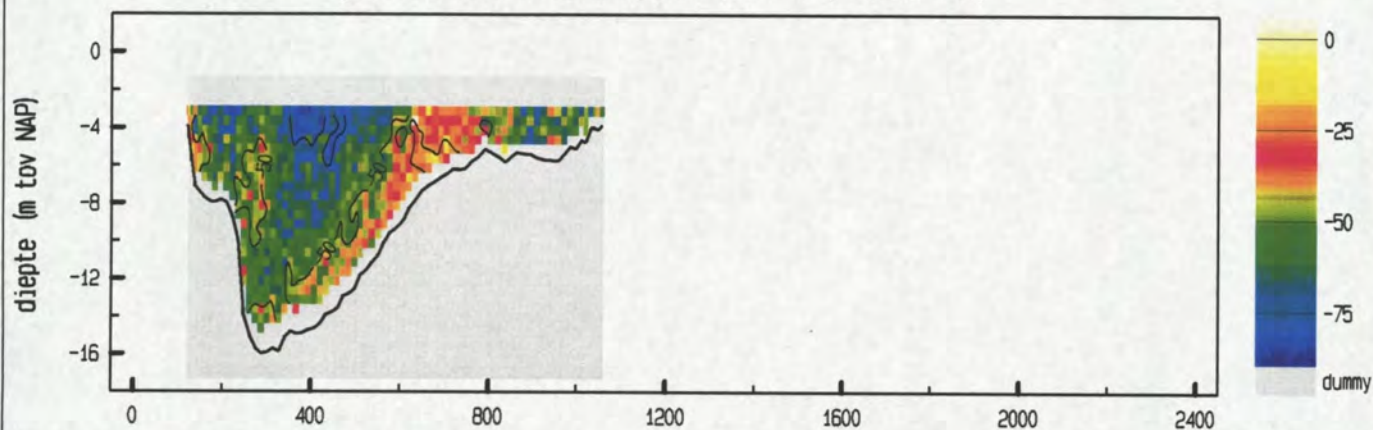

gemiddelde stroomsnelheid in de vertikaal

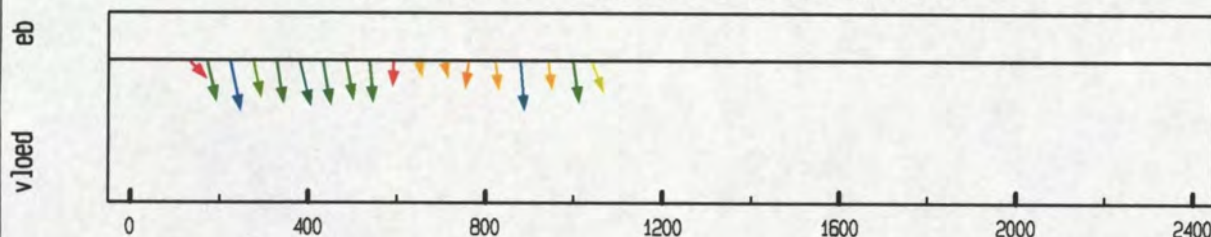

debiet- en stroomsnelheidsverdeling in de raai

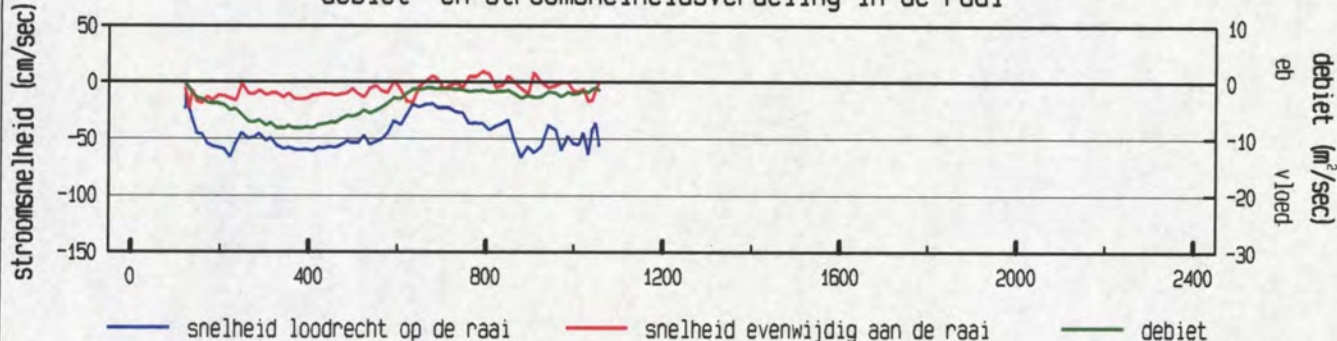

gevaren traject langs de raai

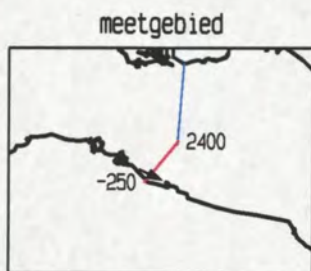
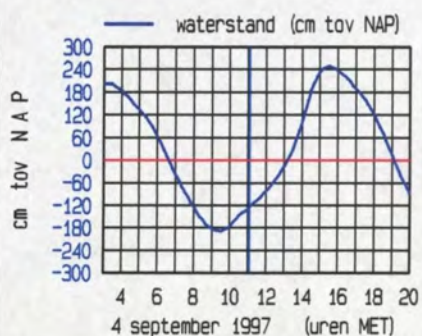
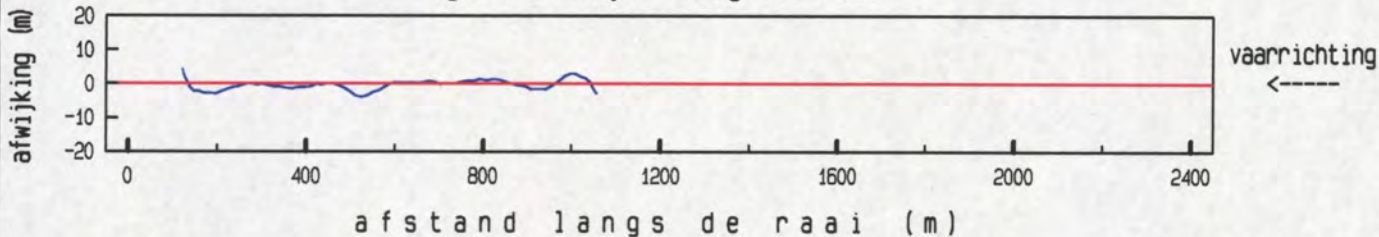

maximum gemiddelde stroom-
 snelheid in de vertikaal

afstand uit nulpunt : 222 m
 stroomsnelheid : 68 cm/sec
 stroomrichting : 117 °

doorstroomoppervlak : 7312 m²
 raaidebiet : -3563 m³/sec

gemeten snelheid (cm/sec) (eb > 0 , vloed < 0)

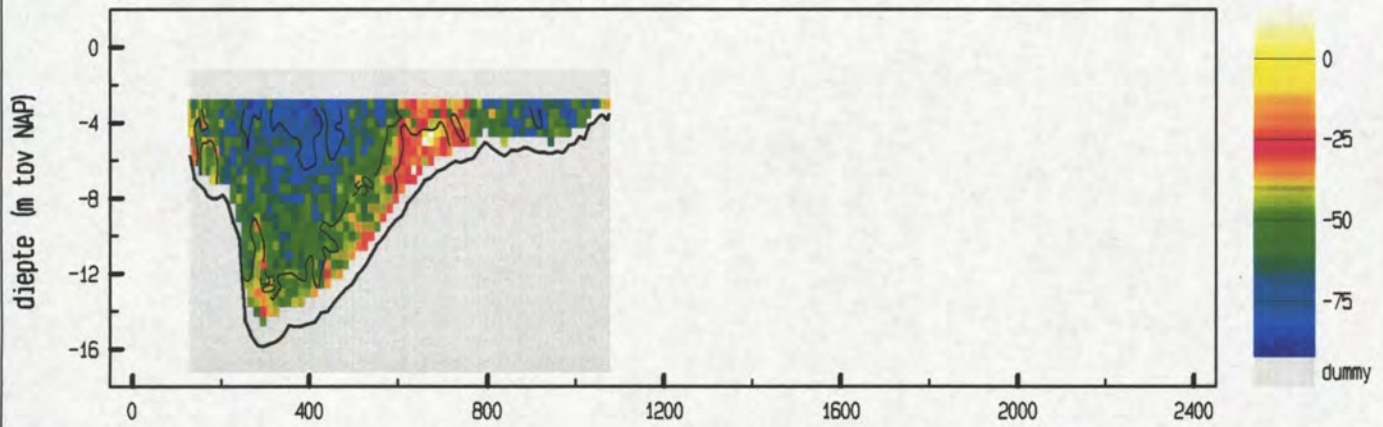

gemiddelde stroomsnelheid in de vertikaal

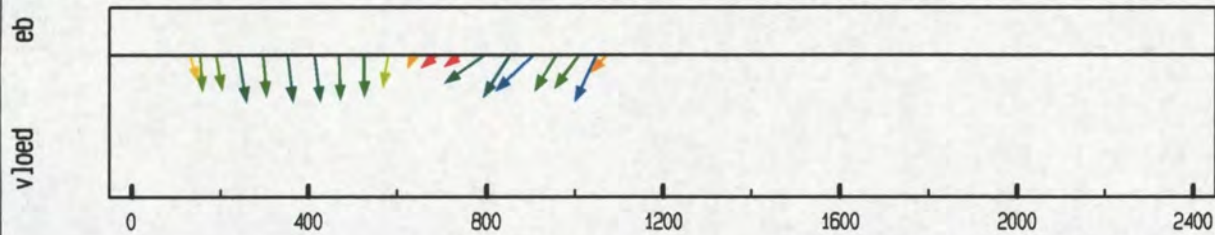

debiet- en stroomsnelheidsverdeling in de raai

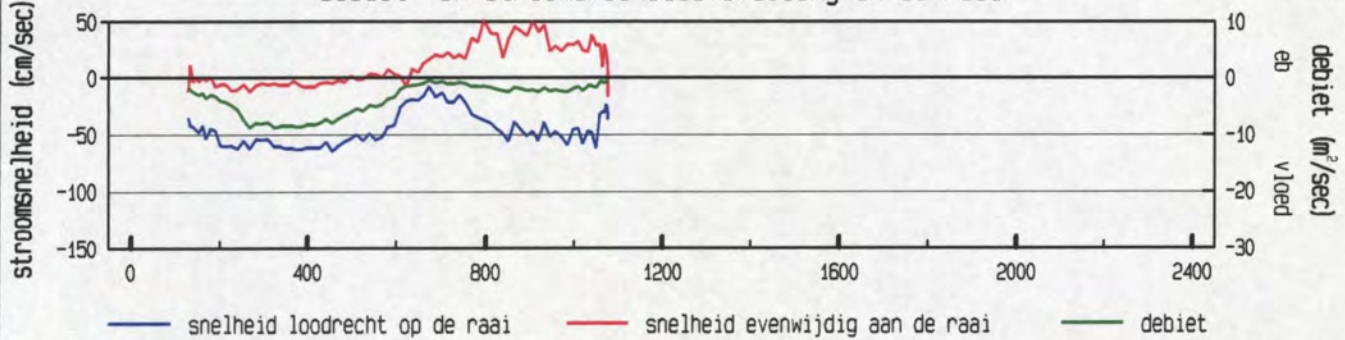

gevaren traject langs de raai

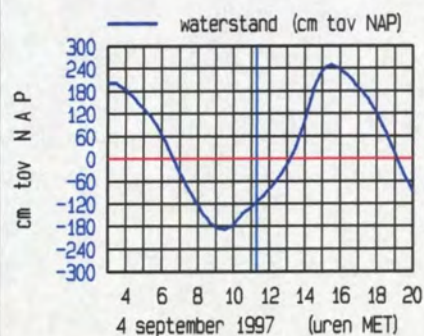
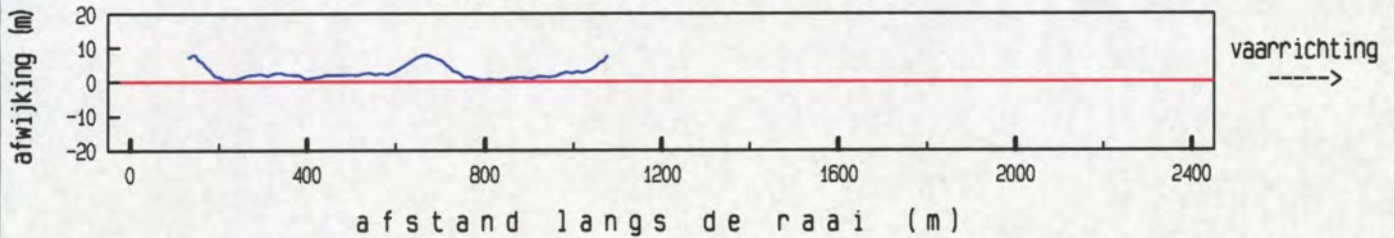

maximum gemiddelde stroom-
 snelheid in de vertikaal

afstand uit nulpunt : 905 m
 stroomsnelheid : 69 cm/sec
 stroomrichting : 176 °

doorstroomoppervlak : 7416 m²
 raaidebiet : -3699 m³/sec

Vaarwater langs Hoofdplaat dd 4 september 1997
 adcpfile : data/gevalid/0611m9701/datav02/vwhp025a.val

tijd : 1130 - 1135

gemeten snelheid (cm/sec) (eb > 0 , vloed < 0)

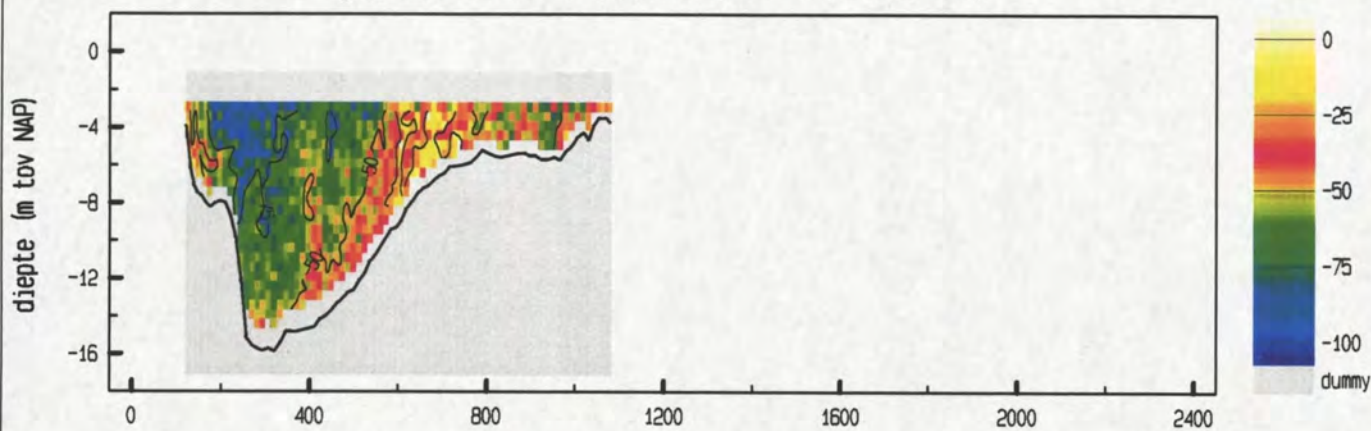

gemiddelde stroomsnelheid in de vertikaal

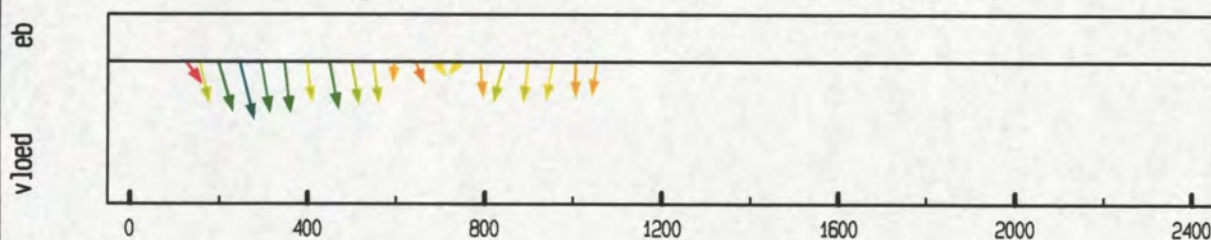

debiet- en stroomsnelheidsverdeling in de raai

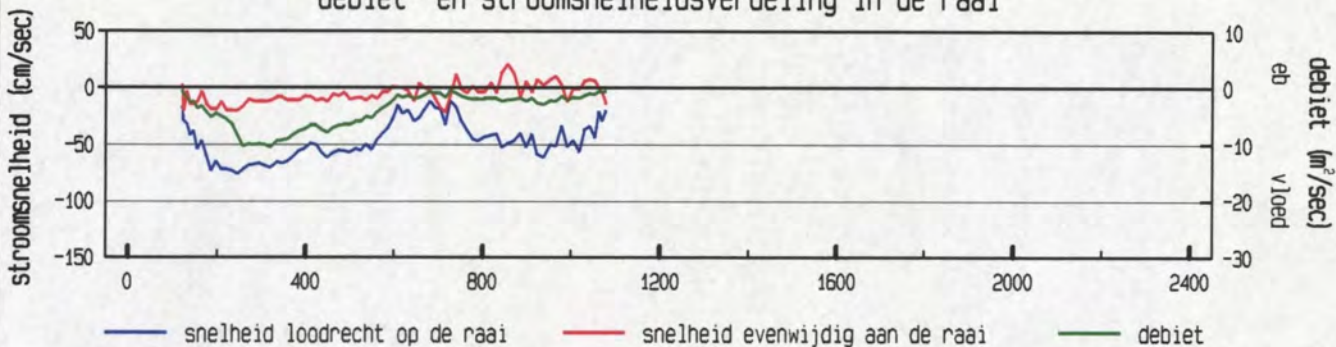

gevaren traject langs de raai

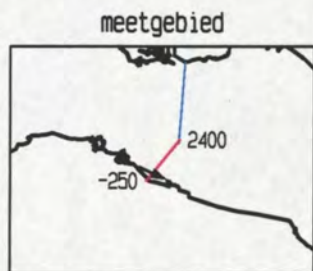
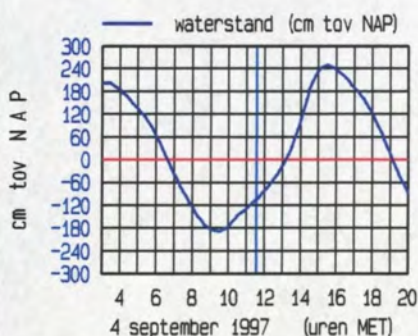
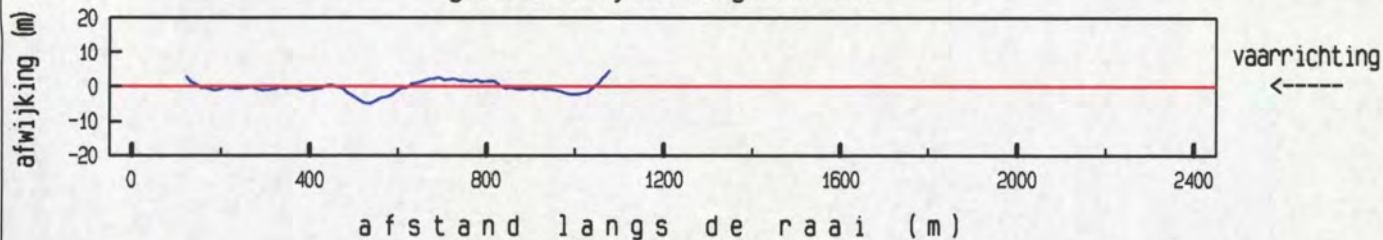

maximum gemiddelde stroom-
 snelheid in de vertikaal

afstand uit nulpunt : 244 m
 stroomsnelheid : 78 cm/sec
 stroomrichting : 115 °

doorstroomoppervlak : 7562 m²
 raaidebiet : -3916 m³/sec

gemeten snelheid (cm/sec) (eb > 0 , vloed < 0)

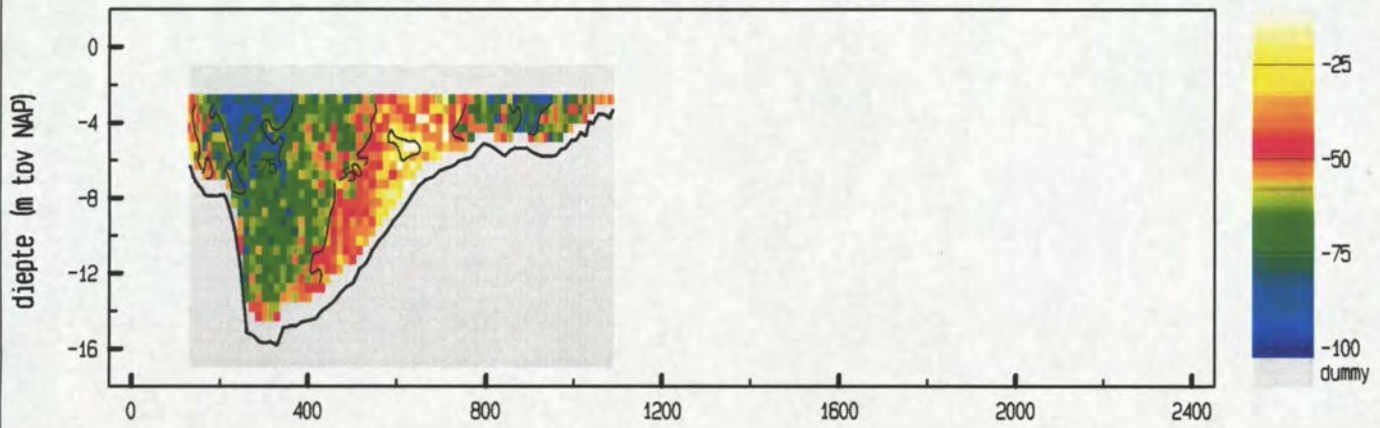

gemiddelde stroomsnelheid in de verticaleal

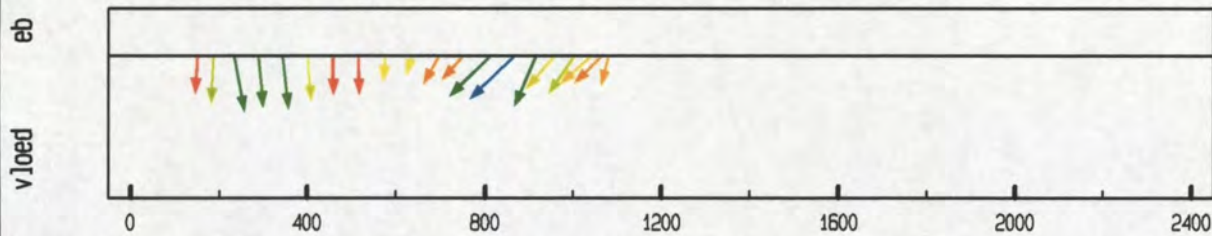

debiet- en stroomsnelheidsverdeling in de raai

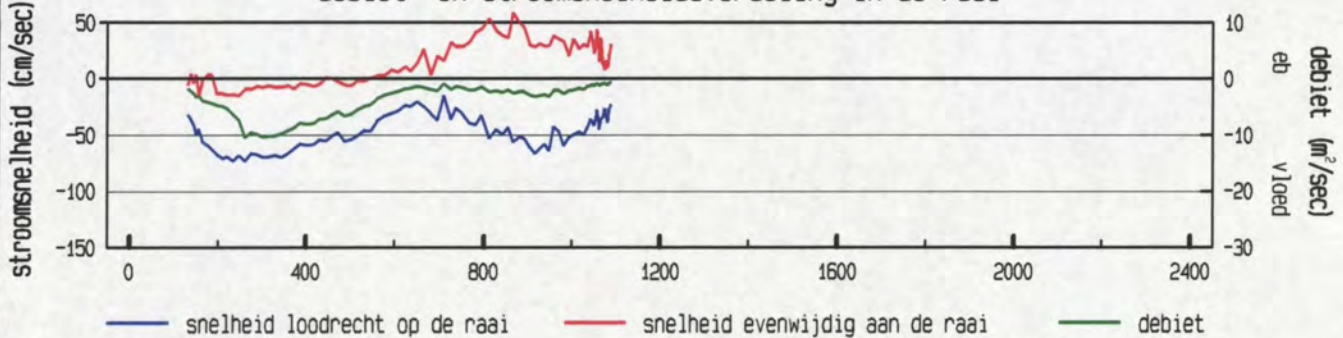

gevaren traject langs de raai

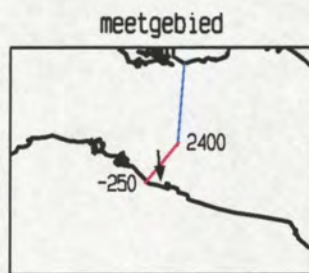
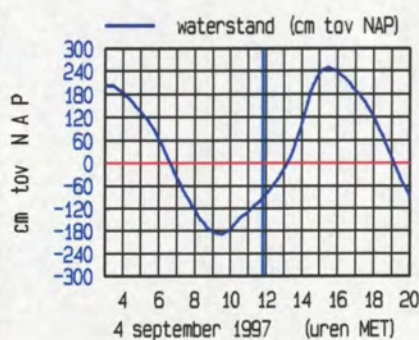
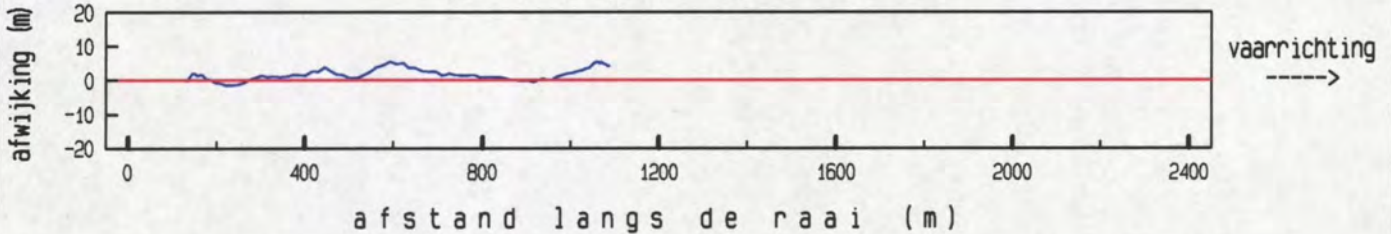

maximum gemiddelde stroom-
 snelheid in de verticaleal

afstand uit nulpunt : 866 m
 stroomsnelheid : 81 cm/sec
 stroomrichting : 175 °

doorstroomoppervlak : 7642 m²
 raaidebiet : -4020 m³/sec

gemeten snelheid (cm/sec) (eb > 0 , vloed < 0)

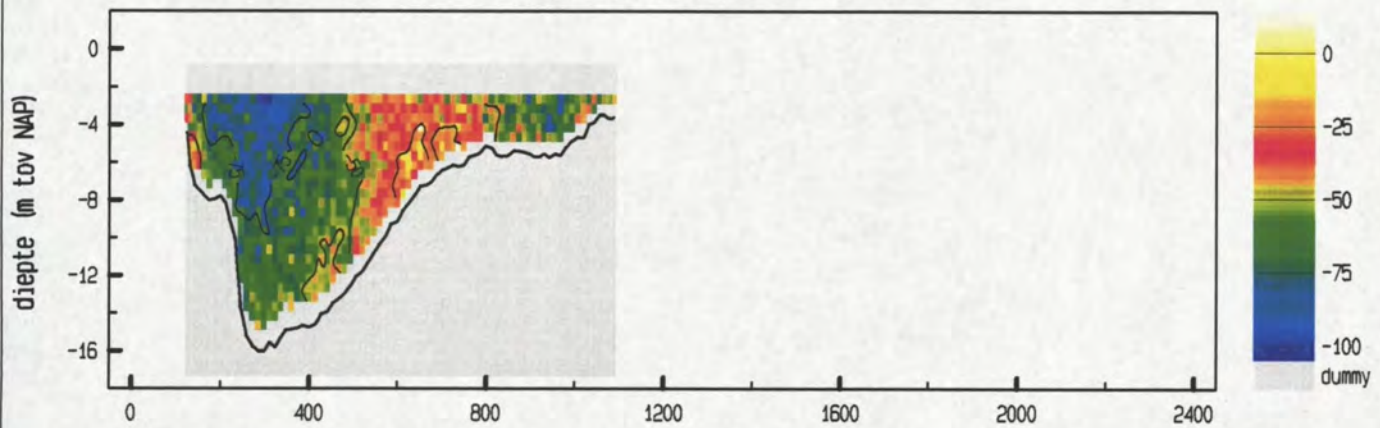

gemiddelde stroomsnelheid in de verticaleal

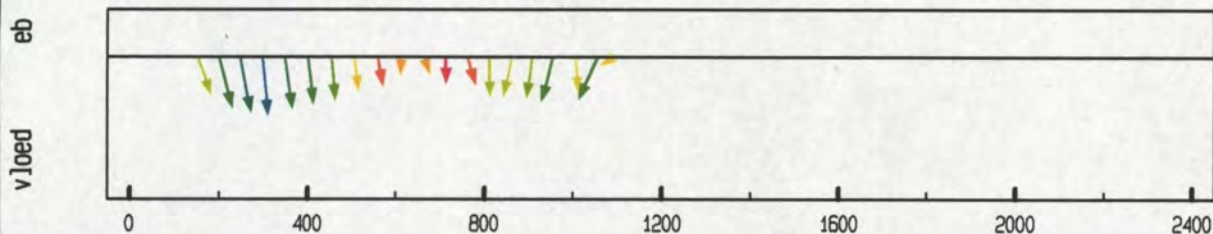

debiet- en stroomsnelheidsverdeling in de raai

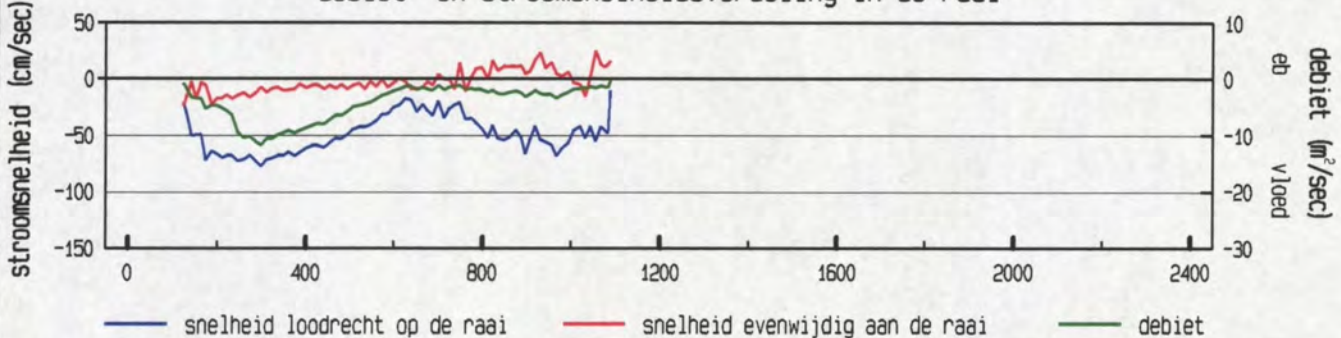

gevaren traject langs de raai

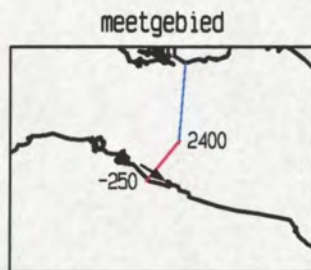
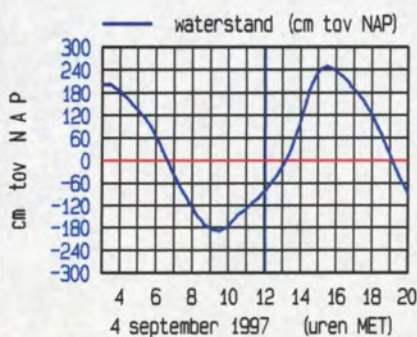
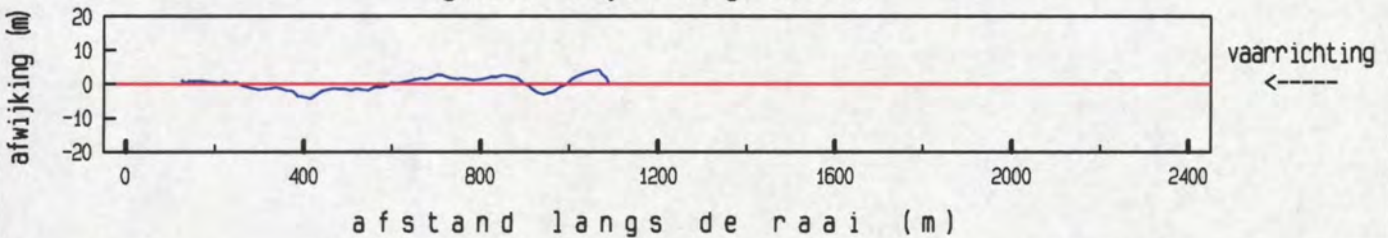

maximum gemiddelde stroom-
 snelheid in de verticaleal

afstand uit nulpunt : 297 m
 stroomsnelheid : 77 cm/sec
 stroomrichting : 124 °

doorstroomoppervlak : 7868 m²
 raaidebet : -4166 m³/sec

gemeten snelheid (cm/sec) (eb > 0 , vloed < 0)

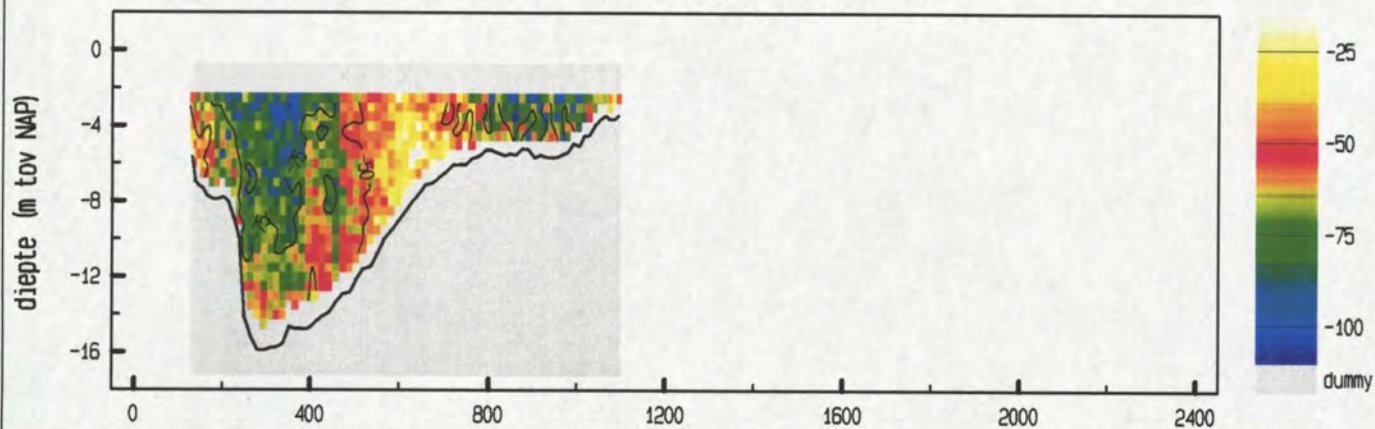

gemiddelde stroomsnelheid in de vertikaal

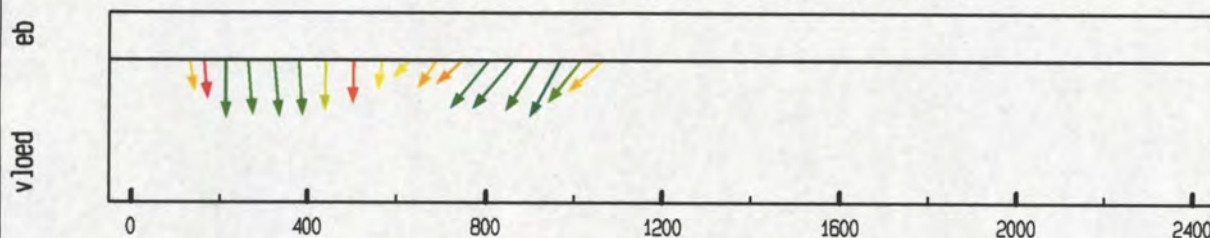

debiet- en stroomsnelheidsverdeling in de raai

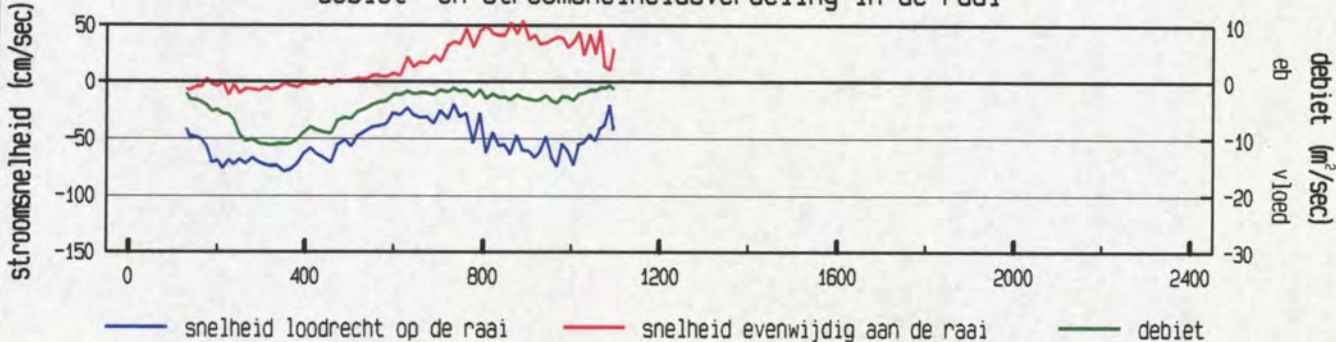

gevaren traject langs de raai

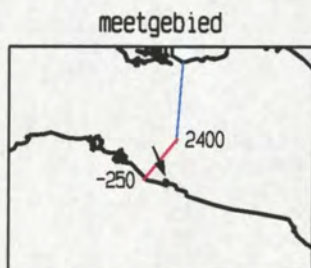
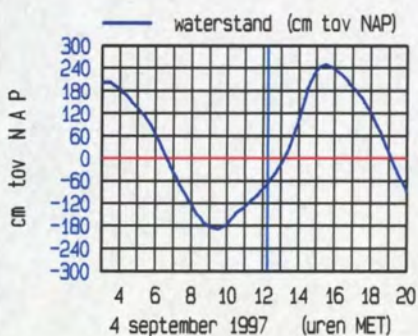
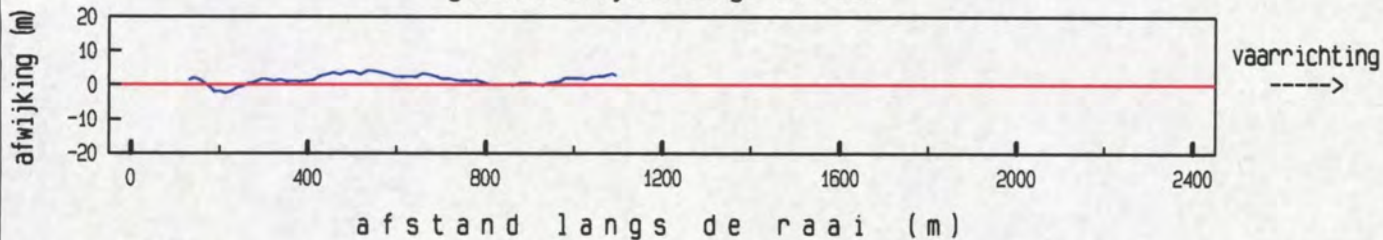

maximum gemiddelde stroom-
 snelheid in de vertikaal

afstand uit nulpunt : 967 m
 stroomsnelheid : 84 cm/sec
 stroomrichting : 157 °

doorstroomoppervlak : 7926 m²
 raaidebiet : -4486 m³/sec

gemeten snelheid (cm/sec) (eb > 0 , vloed < 0)

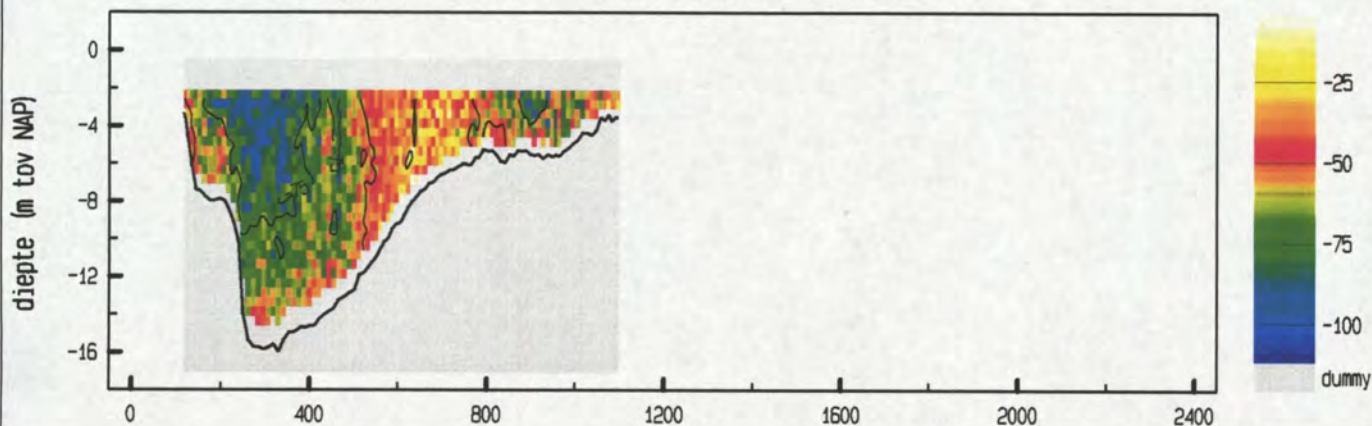

gemiddelde stroomsnelheid in de verticaleal

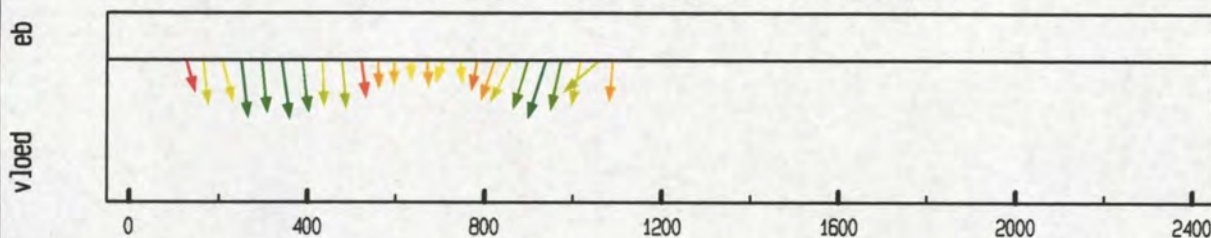

debiet- en stroomsnelheidsverdeling in de raai

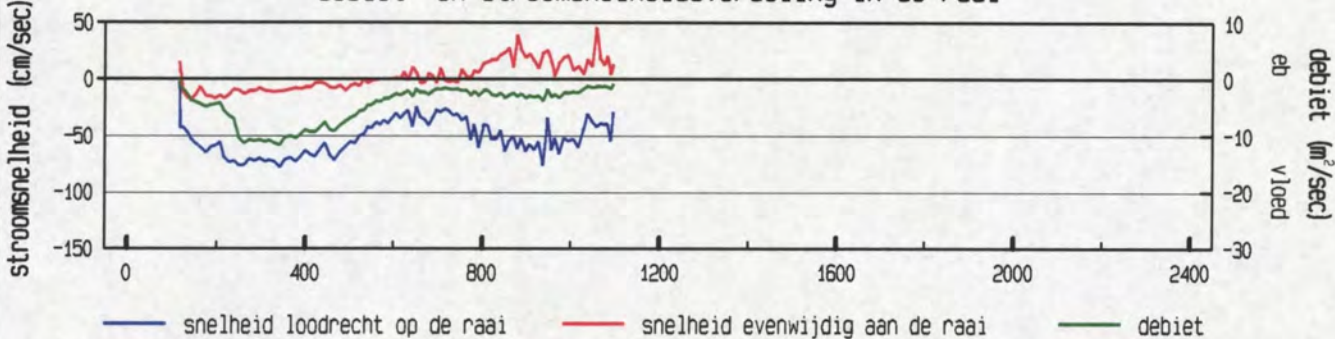

gevaaren traject langs de raai

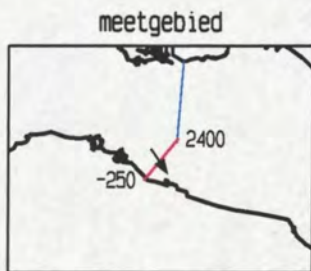
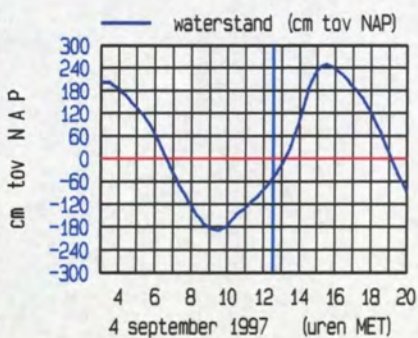
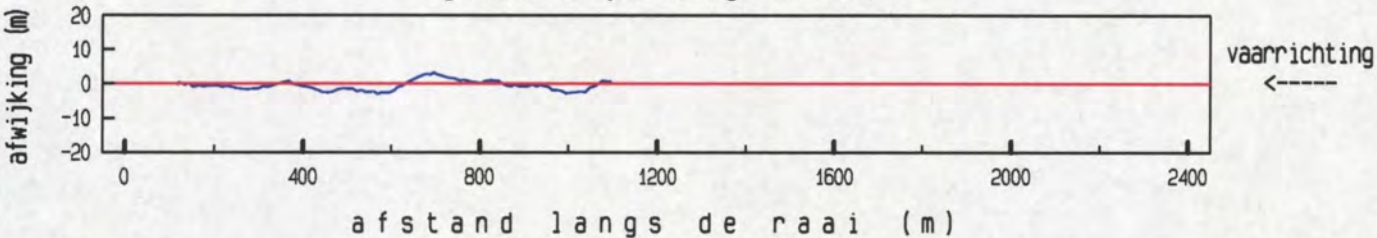

maximum gemiddelde stroom-
 snelheid in de verticaleal

afstand uit nulpunt : 937 m
 stroomsnelheid : 80 cm/sec
 stroomrichting : 146°

doorstroomoppervlak : 8218 m²
 raaidebiet : -4661 m³/sec

gemeten snelheid (cm/sec) (eb > 0 , vloed < 0)

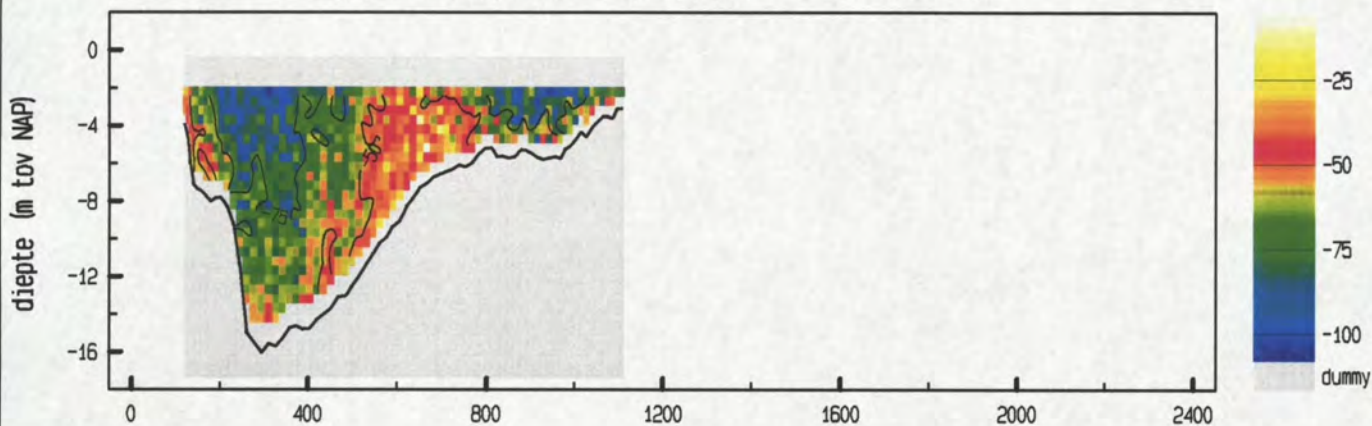

gemiddelde stroomsnelheid in de vertikaal

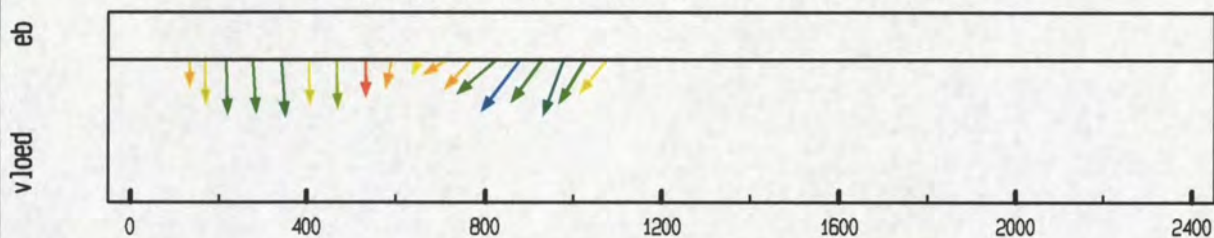

debiet- en stroomsnelheidsverdeling in de raai

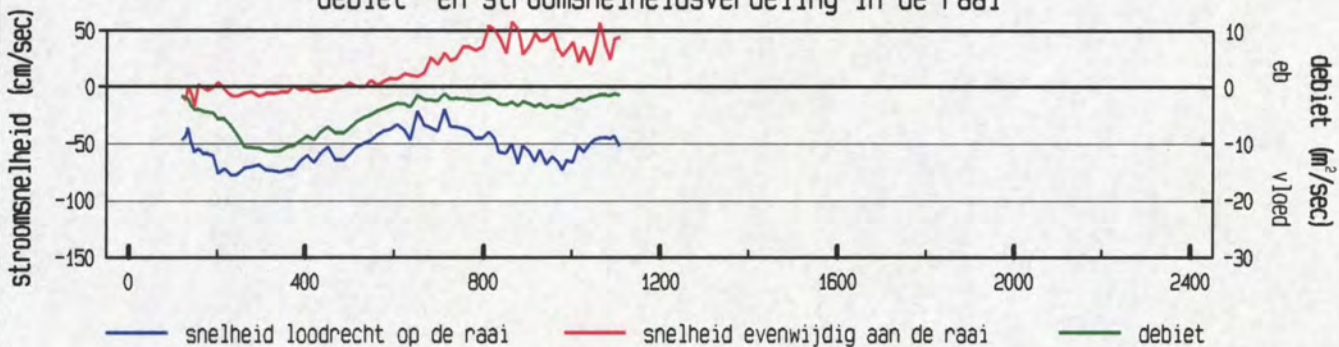

gevaren traject langs de raai

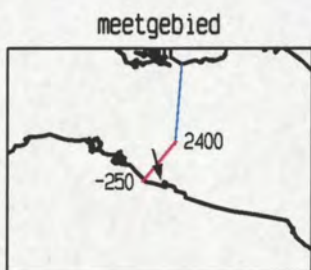
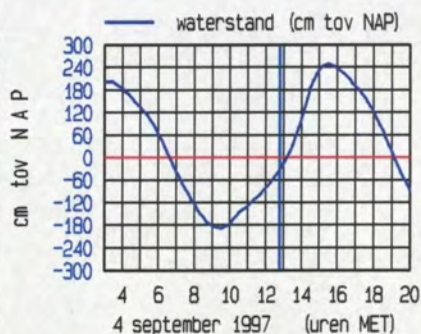
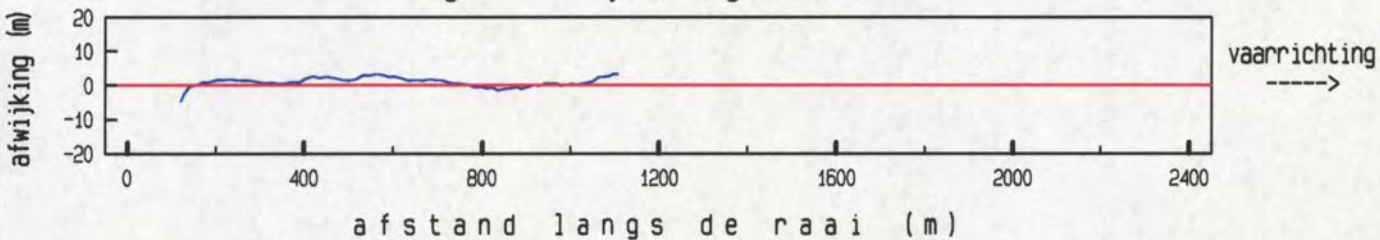

maximum gemiddelde stroom-
 snelheid in de vertikaal

afstand uit nulpunt : 877 m
 stroomsnelheid : 84 cm/sec
 stroomrichting : 166 °

doorstroomoppervlak : 8336 m²
 raaidebiet : -4808 m³/sec

gemeten snelheid (cm/sec) (eb > 0 , vloed < 0)

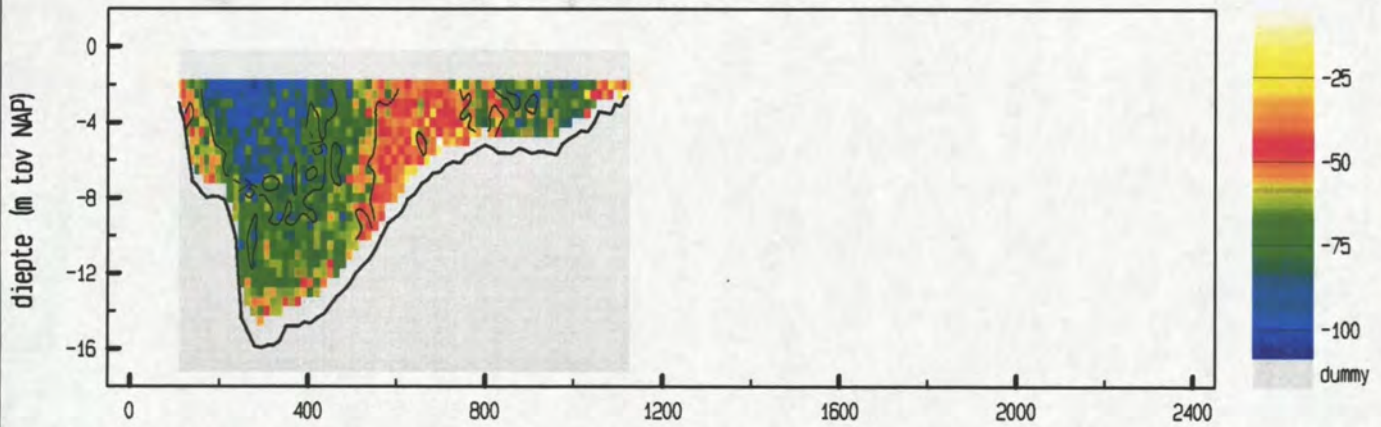

gemiddelde stroomsnelheid in de vertikaal

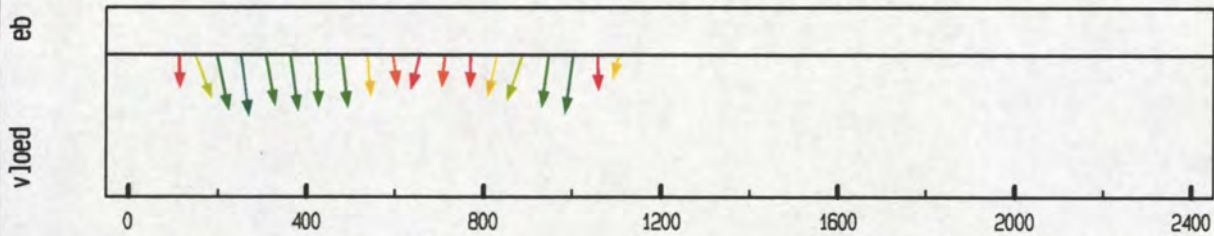

debiet- en stroomsnelheidsverdeling in de raai

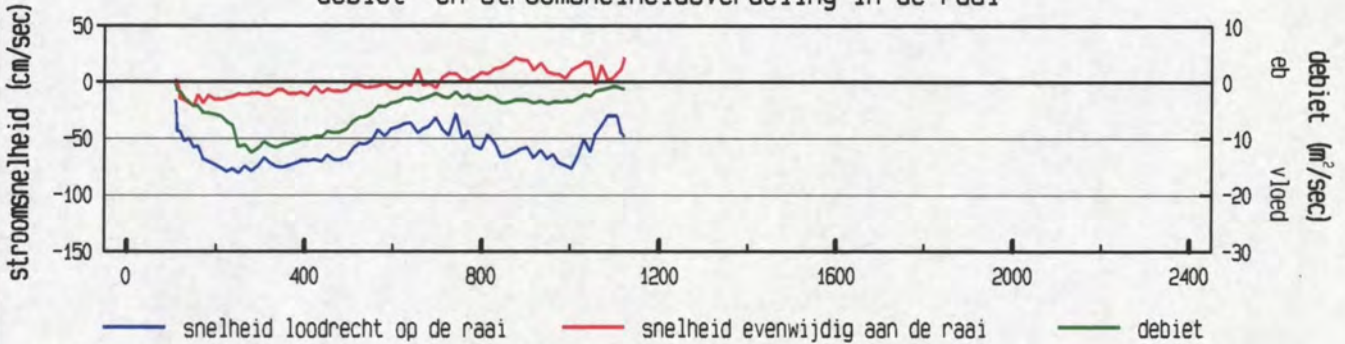

gevaren traject langs de raai

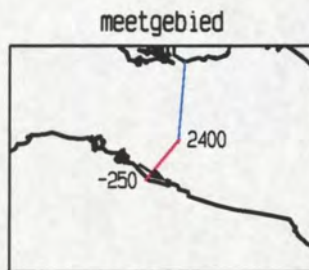
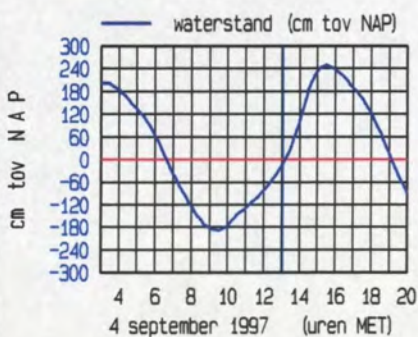
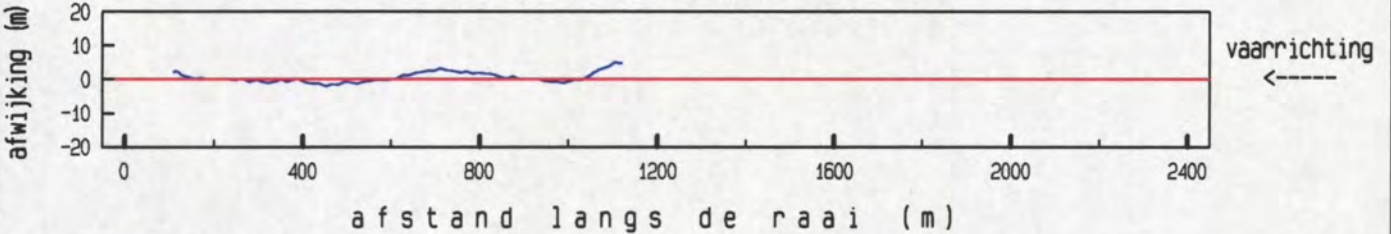

maximum gemiddelde stroom-
 snelheid in de vertikaal

afstand uit nulpunt : 250 m
 stroomsnelheid : 81 cm/sec
 stroomrichting : 122 °

doorstroomoppervlak : 8599 m²
 raaidebiet : -5315 m³/sec

gemeten snelheid (cm/sec) (eb > 0 , vloed < 0)

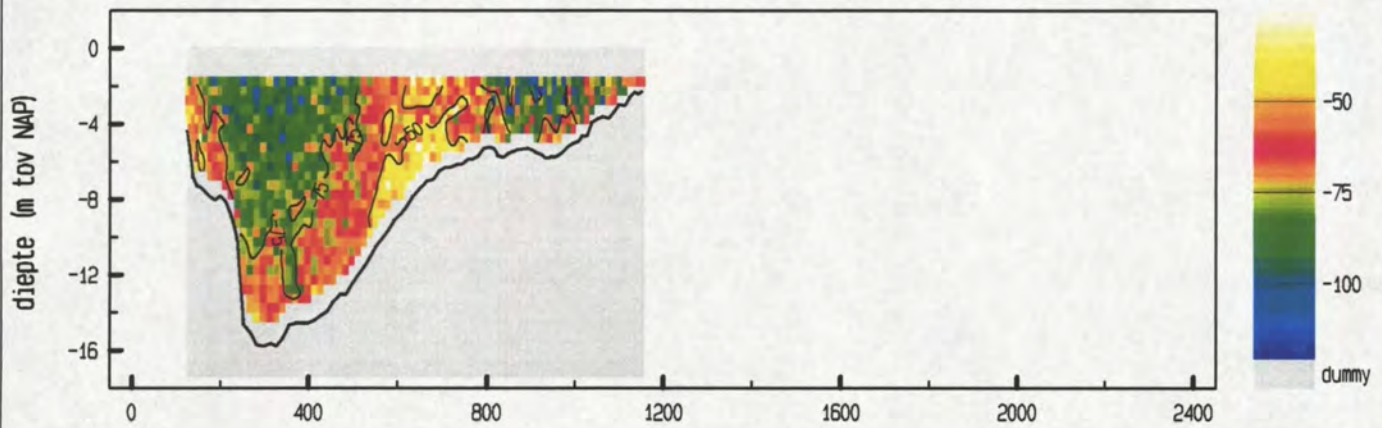

gemiddelde stroomsnelheid in de vertikaal

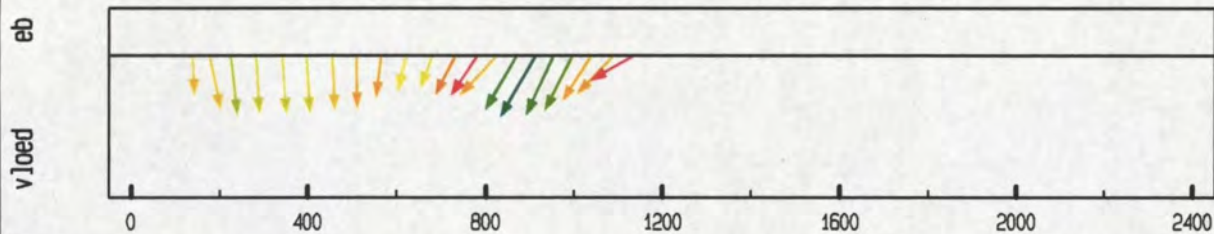

debiet- en stroomsnelheidsverdeling in de raai

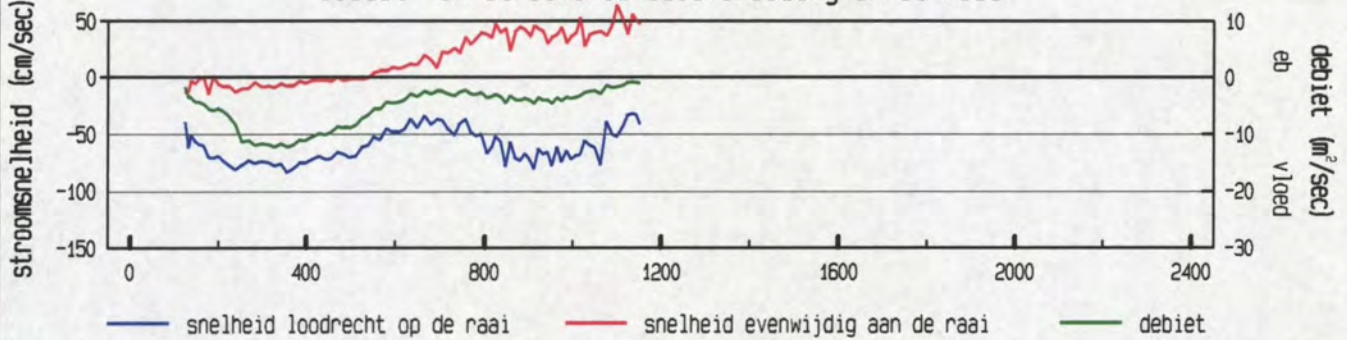

gevaren traject langs de raai

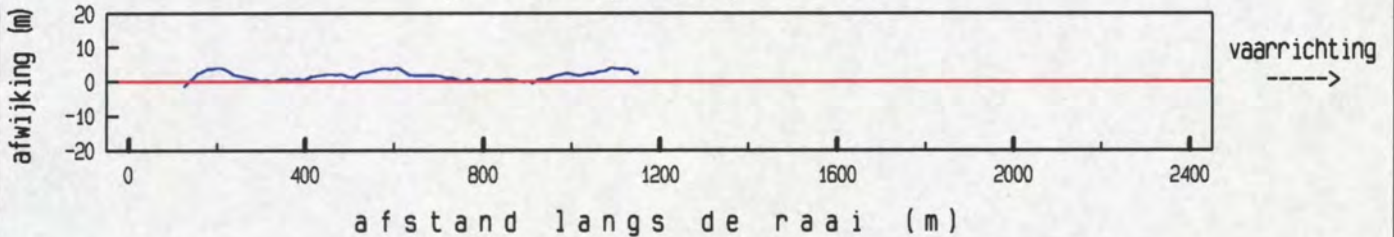

afstand langs de raai (m)

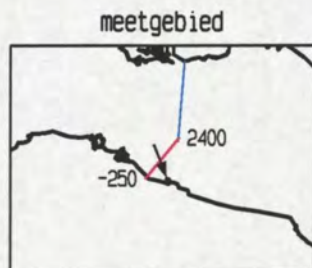
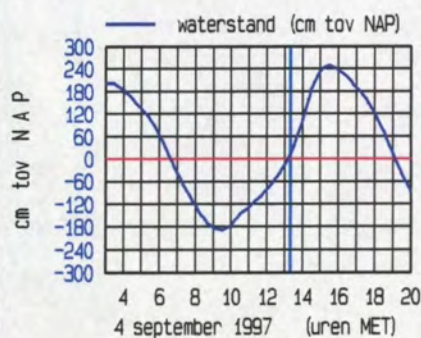

maximum gemiddelde stroom-
snelheid in de vertikaal

afstand uit nulpunt : 911 m
 stroomsnelheid : 93 cm/sec
 stroomrichting : 159 °

doorstroomoppervlak : 8856 m²
 raaidebiet : -5713 m³/sec

gemeten snelheid (cm/sec) (eb > 0 , vloed < 0)

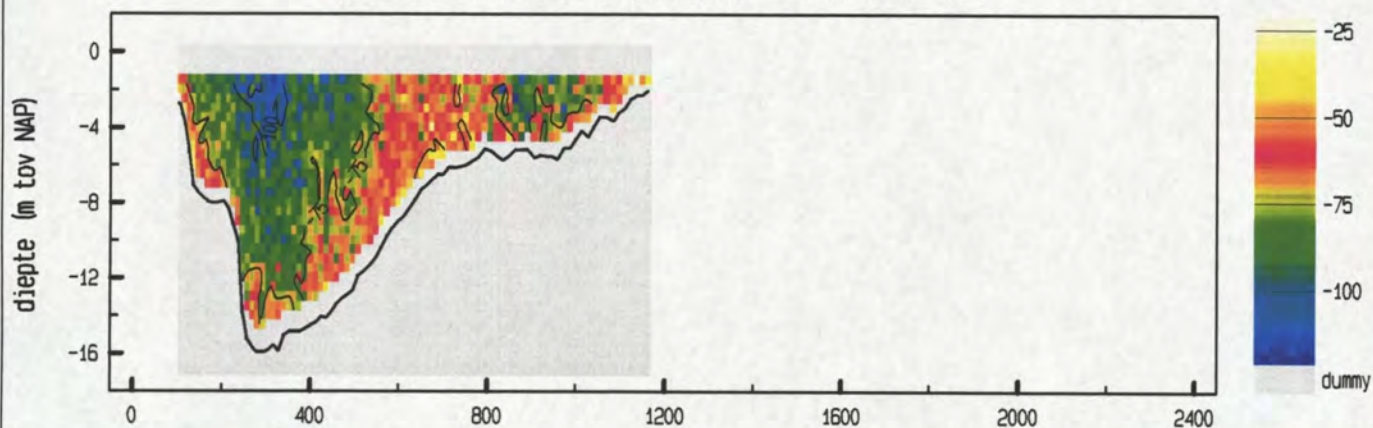

gemiddelde stroomsnelheid in de vertikaal

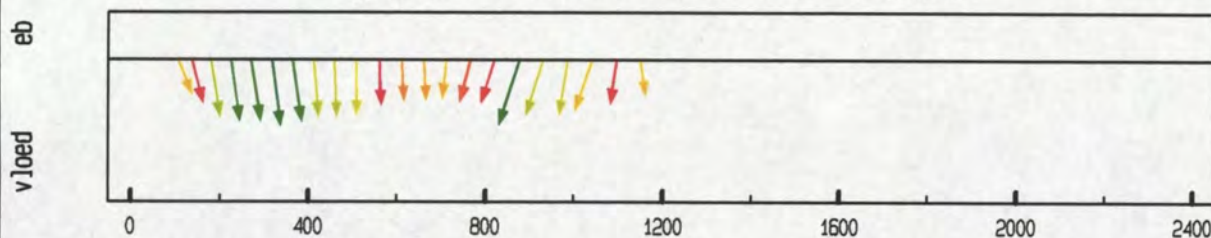

debiet- en stroomsnelheidsverdeling in de raai

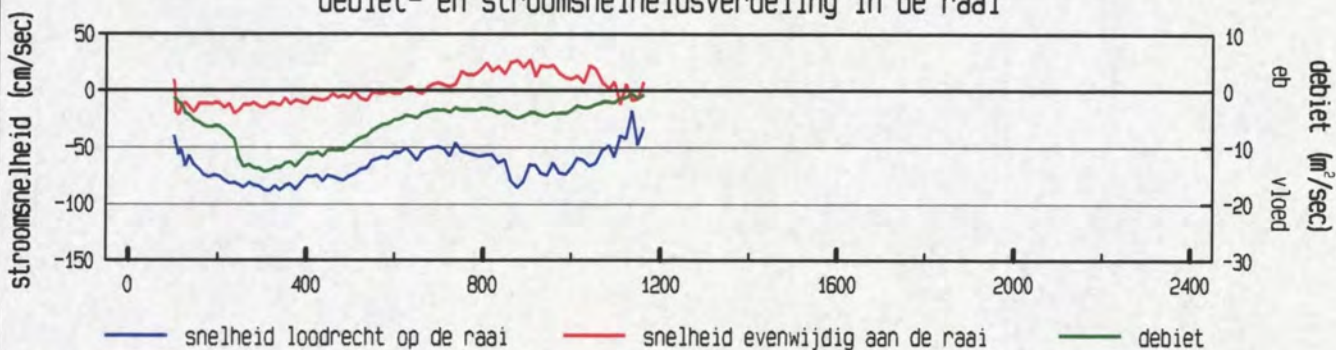

gevaren traject langs de raai

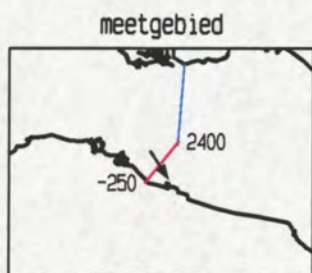
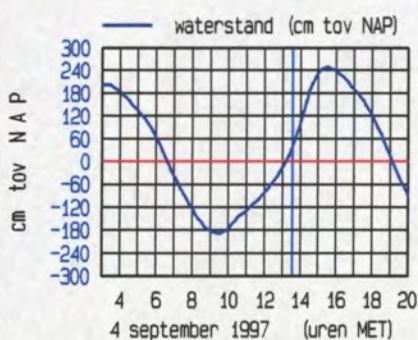
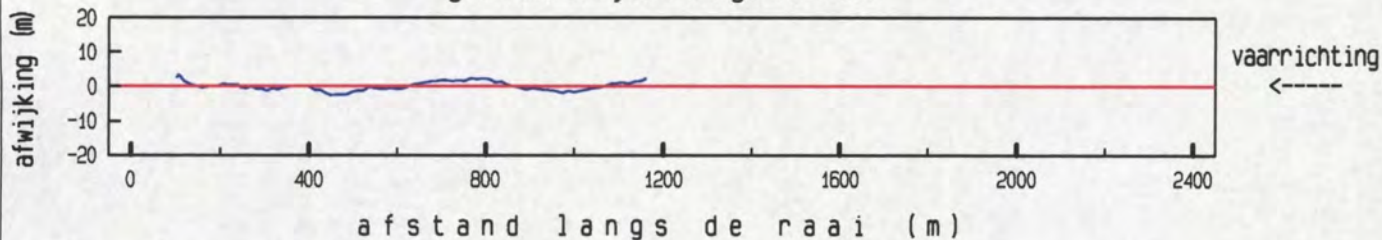

maximum gemiddelde stroom-
 snelheid in de vertikaal

afstand uit nulpunt : 876 m
 stroomsnelheid : 90 cm/sec
 stroomrichting : 147 °

doorstroomoppervlak : 9260 m²
 raaidebiet : -6546 m³/sec

gemeten snelheid (cm/sec) (eb > 0 , vloed < 0)

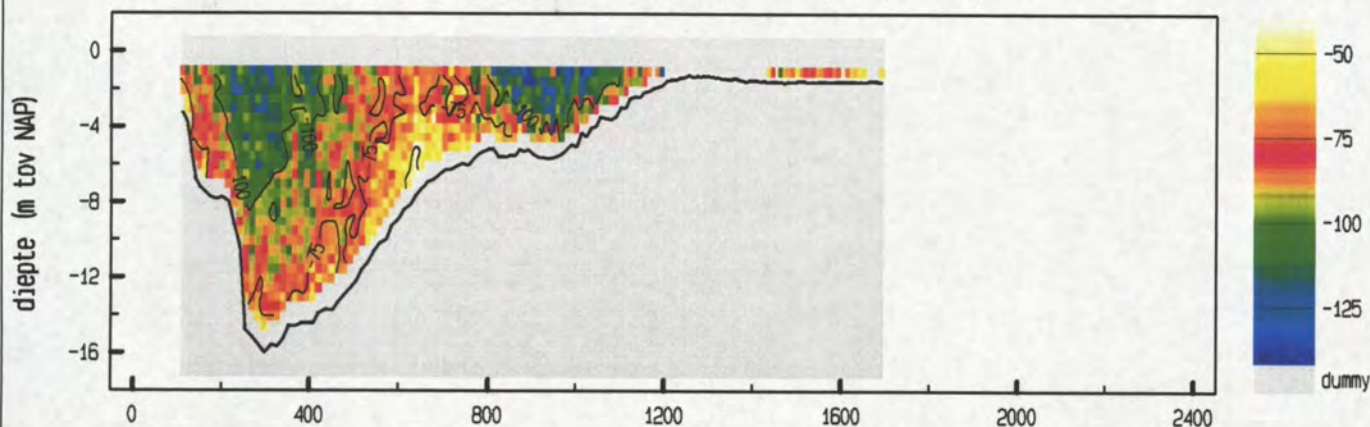

gemiddelde stroomsnelheid in de vertikaal

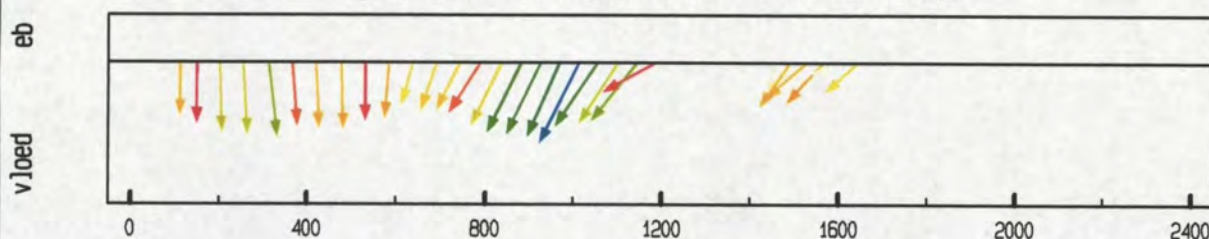

debiet- en stroomsnelheidsverdeling in de raai

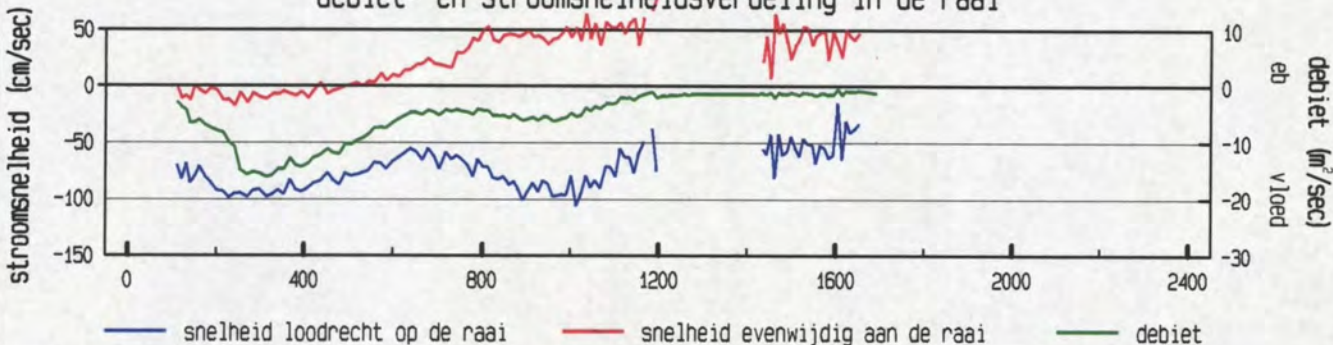

gevaren traject langs de raai

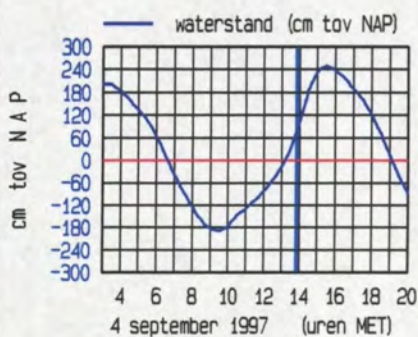
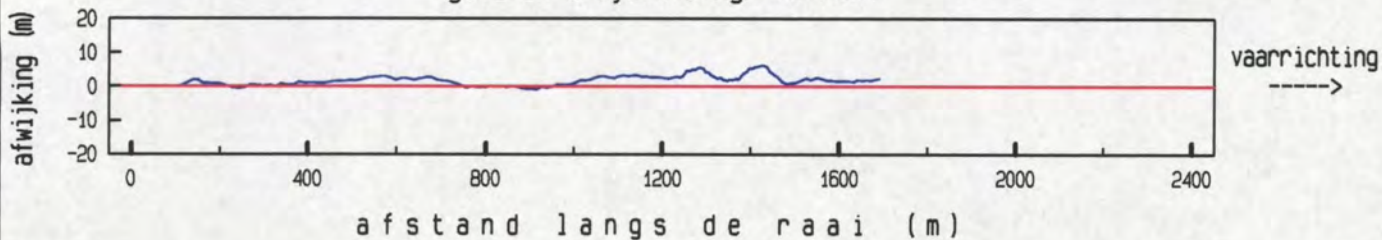

maximum gemiddelde stroom-
 snelheid in de vertikaal

afstand uit nulpunt : 1013 m
 stroomsnelheid : 118 cm/sec
 stroomrichting : 155 °

doorstroomoppervlak : 10839 m²
 raaidebiet : -8584 m³/sec

gemeten snelheid (cm/sec) (eb > 0 , vloed < 0)

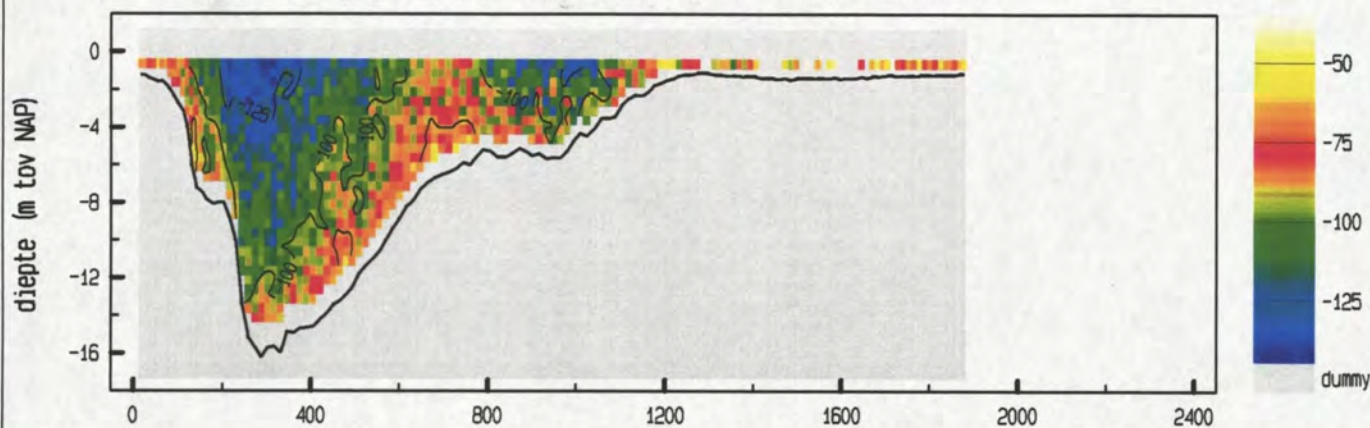

gemiddelde stroomsnelheid in de vertikaal

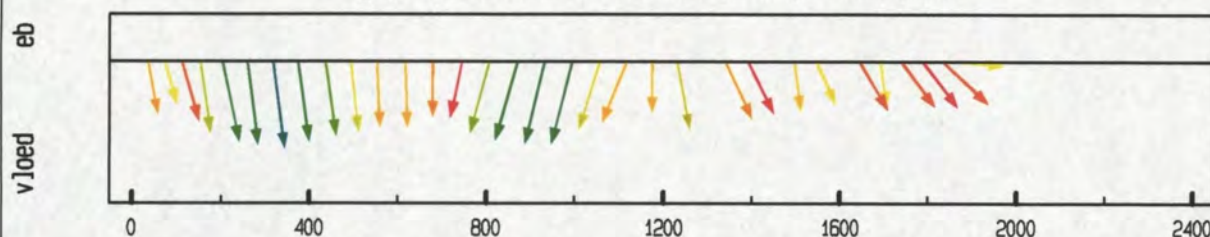

debiet- en stroomsnelheidsverdeling in de raai

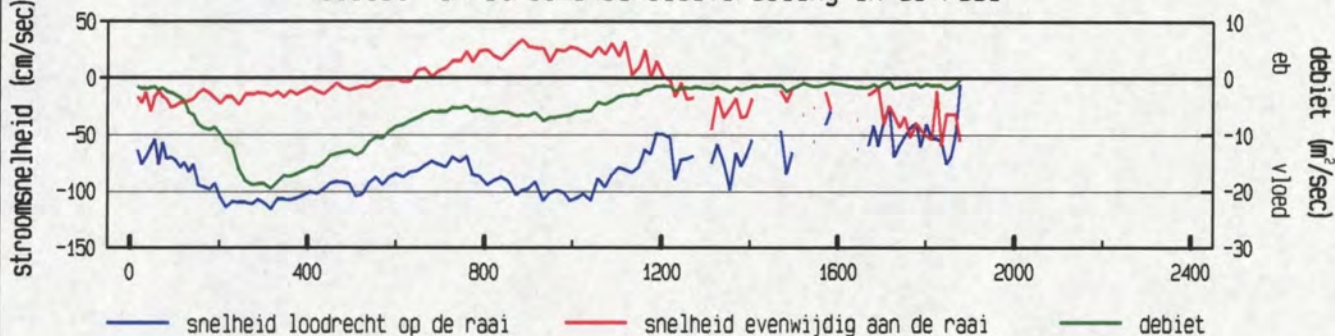

gevaren traject langs de raai

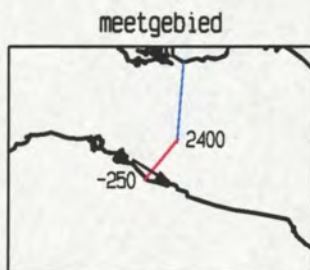
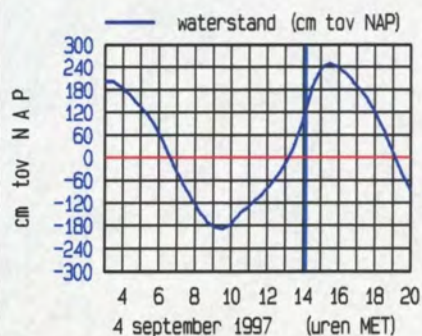
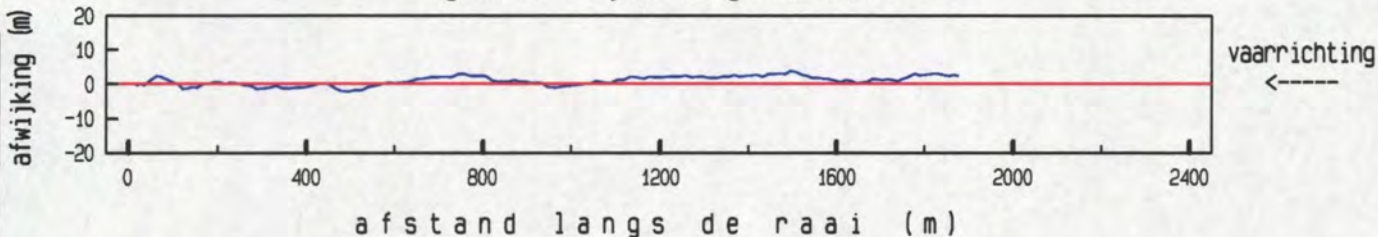

maximum gemiddelde stroom-
 snelheid in de vertikaal

afstand uit nulpunt : 317 m
 stroomsnelheid : 116 cm/sec
 stroomrichting : 121°

doorstroomoppervlak : 12237 m²
 raaidebiet : -10975 m³/sec

gemeten snelheid (cm/sec) (eb > 0 , vloed < 0)

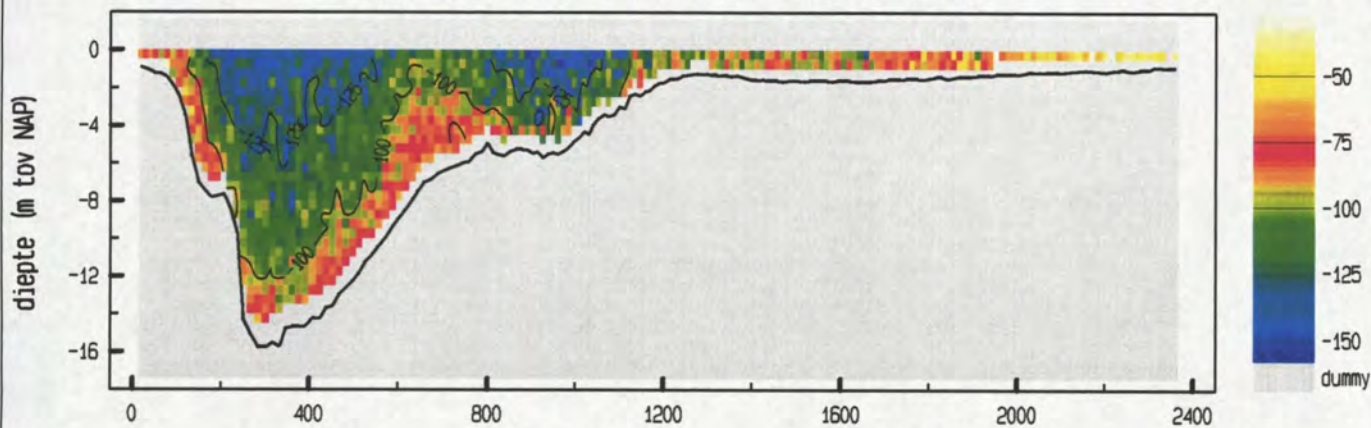

gemiddelde stroomsnelheid in de vertikaal

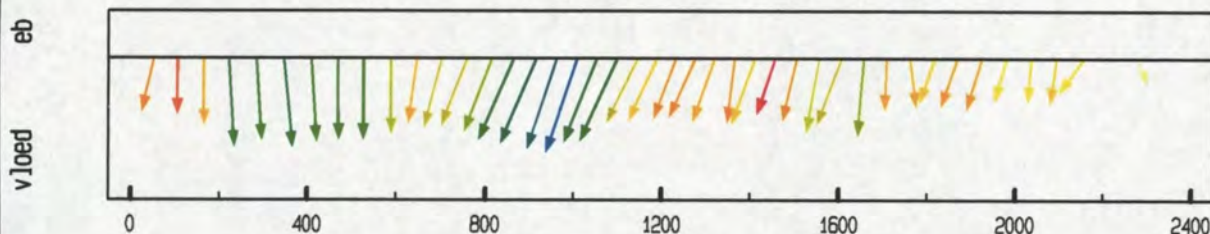

debiet- en stroomsnelheidsverdeling in de raai

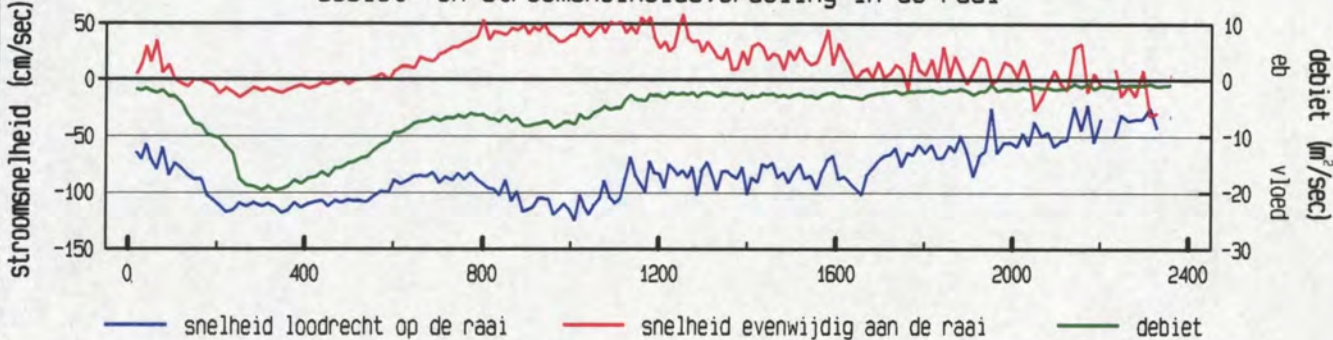

gevaren traject langs de raai

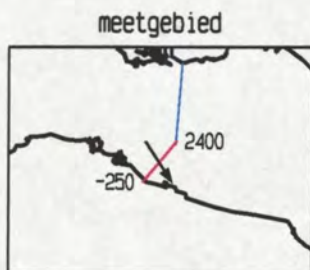
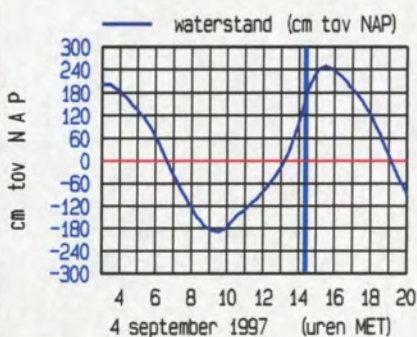
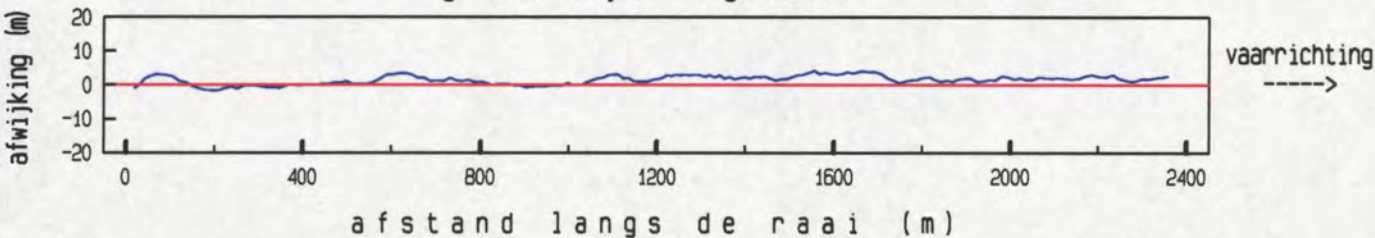

maximum gemiddelde stroom-
 snelheid in de vertikaal

afstand uit nulpunt : 1008 m
 stroomsnelheid : 131 cm/sec
 stroomrichting : 147°

doorstroomoppervlak : 14365 m²
 raaidebiet : -13485 m³/sec

gemeten snelheid (cm/sec) (eb > 0 , vloed < 0)

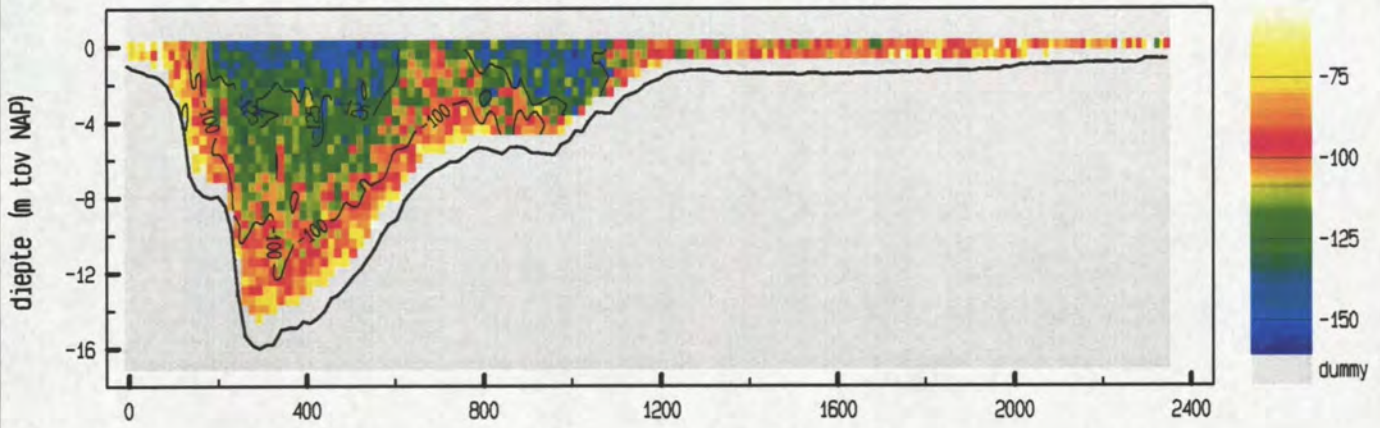

gemiddelde stroomsnelheid in de vertikaal

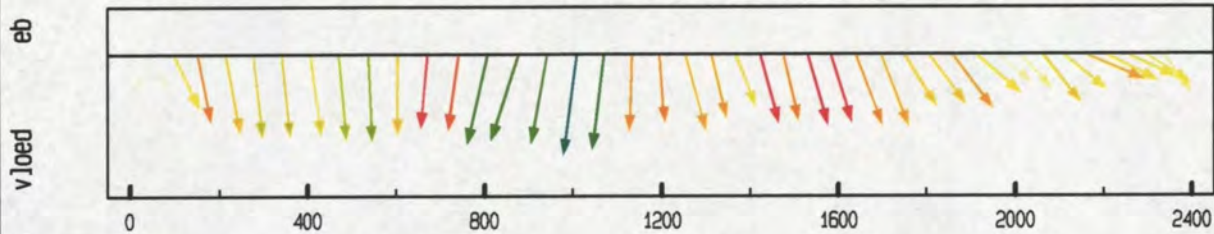

debiet- en stroomsnelheidsverdeling in de raai

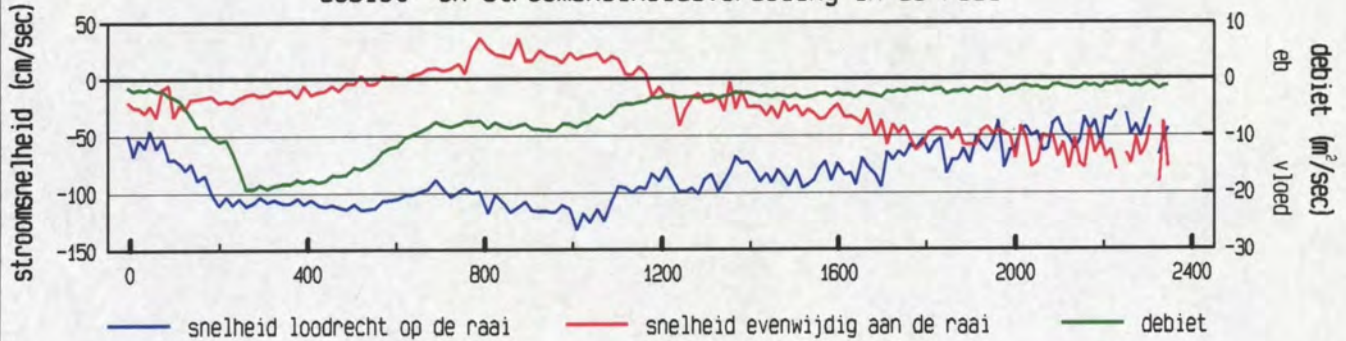

gevaren traject langs de raai

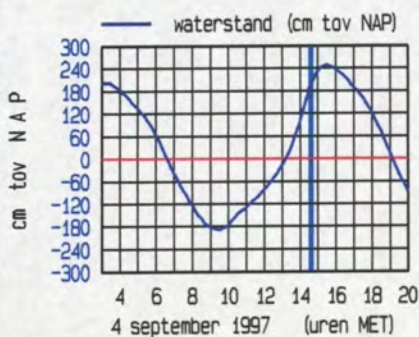
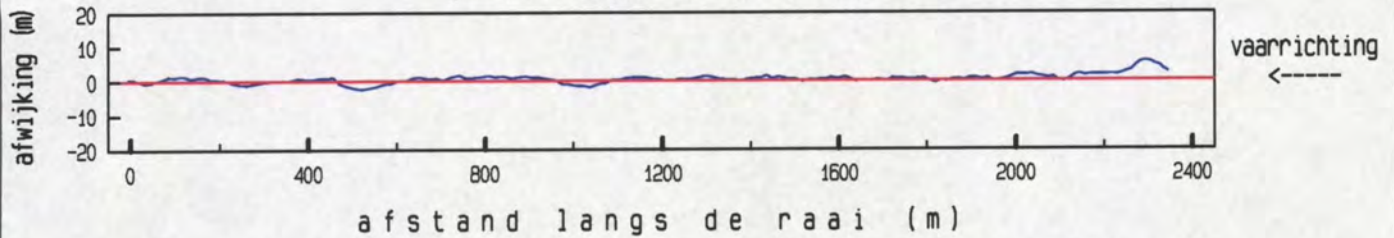

maximum gemiddelde stroom-
 snelheid in de vertikaal

afstand uit nulpunt : 1009 m
 stroomsnelheid : 134 cm/sec
 stroomrichting : 137°

doorstroomoppervlak : 15170 m²
 raaidebiet : -14584 m³/sec

gemeten snelheid (cm/sec) (eb > 0 , vloed < 0)

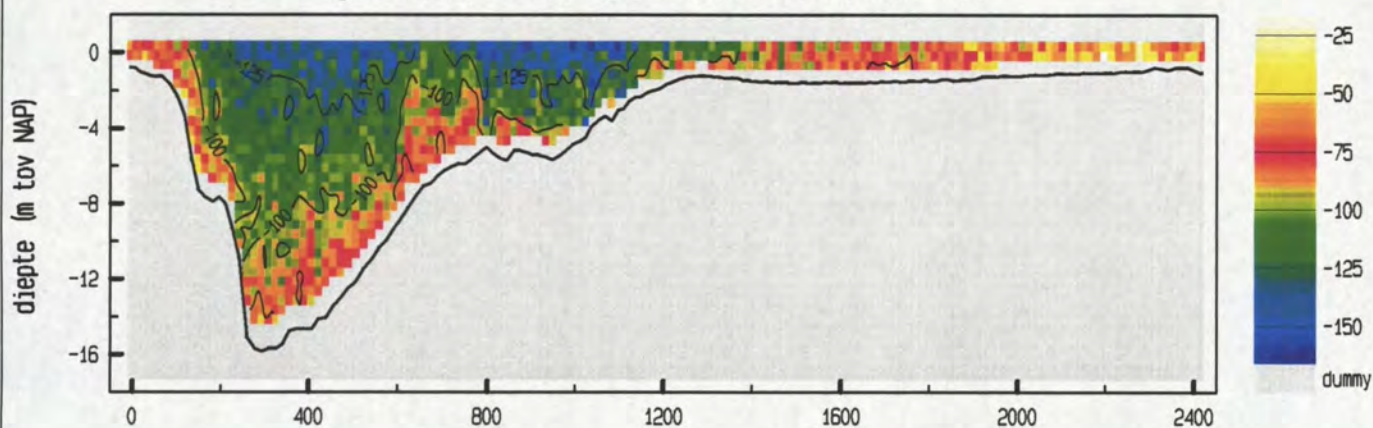

gemiddelde stroomsnelheid in de verticaleal

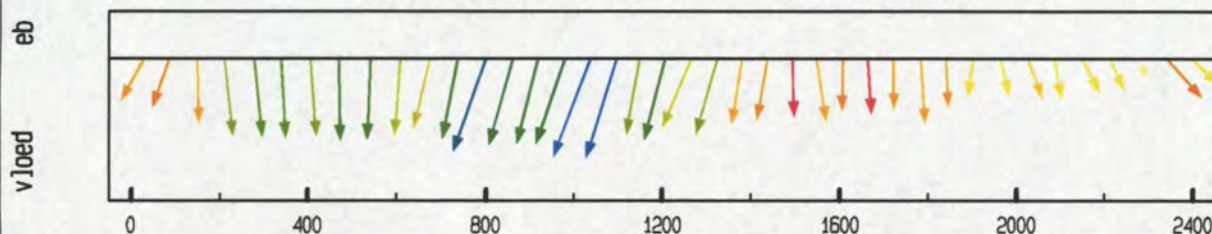

debiet- en stroomsnelheidsverdeling in de raai

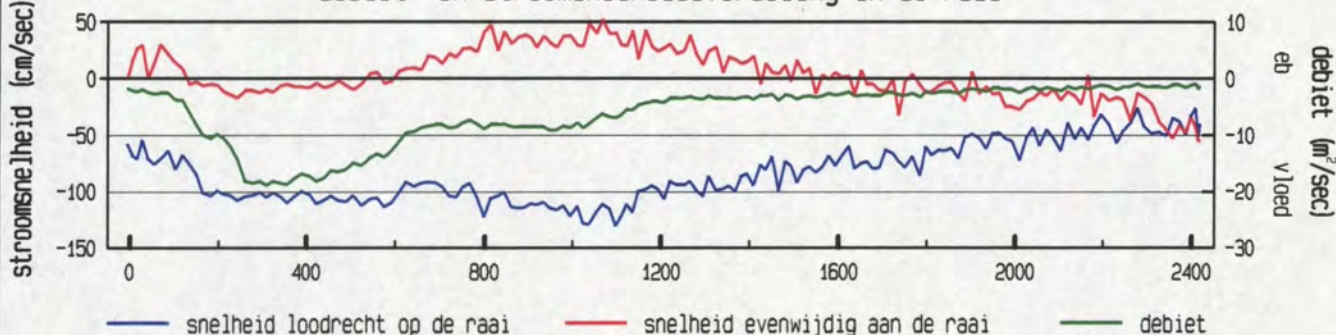

gevaren traject langs de raai

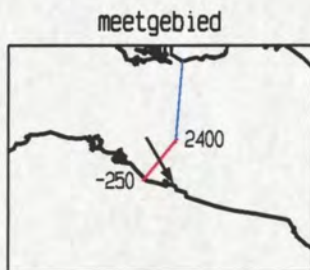
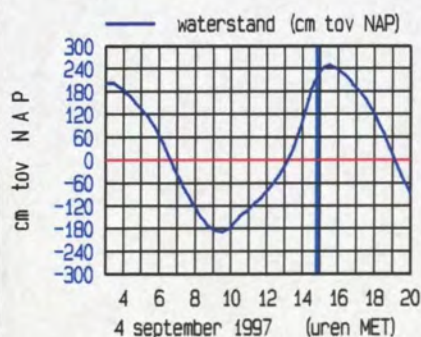
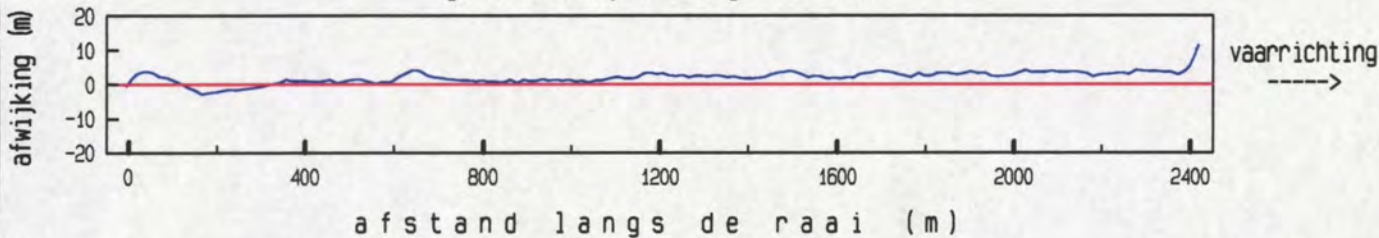

maximum gemiddelde stroom-
 snelheid in de verticaleal

afstand uit nulpunt : 1037 m
 stroomsnelheid : 138 cm/sec
 stroomrichting : 150 °

doorstroomoppervlak : 15998 m²
 raaidebiet : -14956 m³/sec

Vaarwater langs Hoofdplaat dd 4 september 1997
 adcpfile : data/gevalid/0611m9701/datav02/vwhp039a.val

tijd : 1457 - 1509

gemeten snelheid (cm/sec) (eb > 0 , vloed < 0)

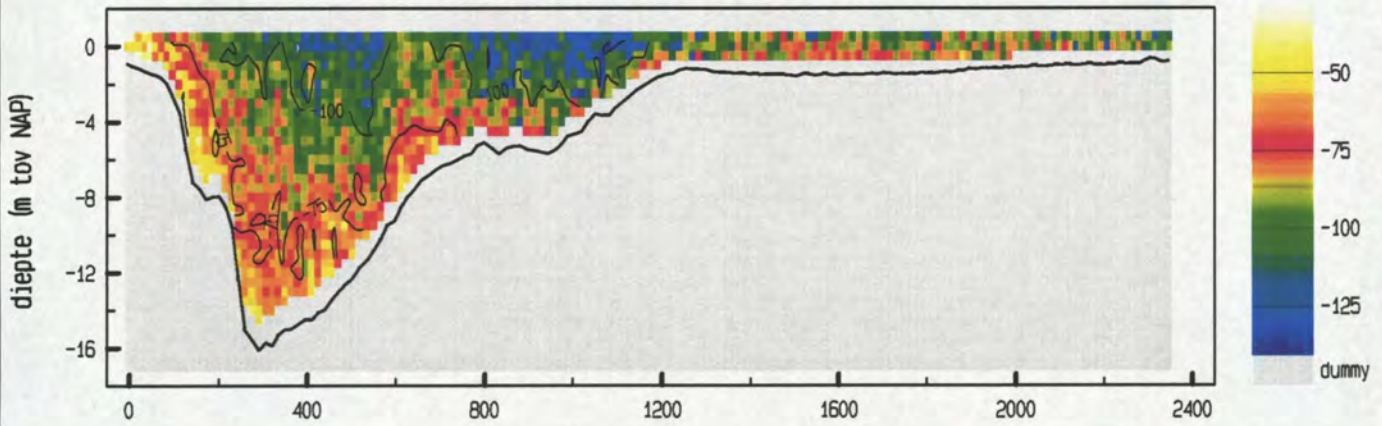

gemiddelde stroomsnelheid in de verticaleal

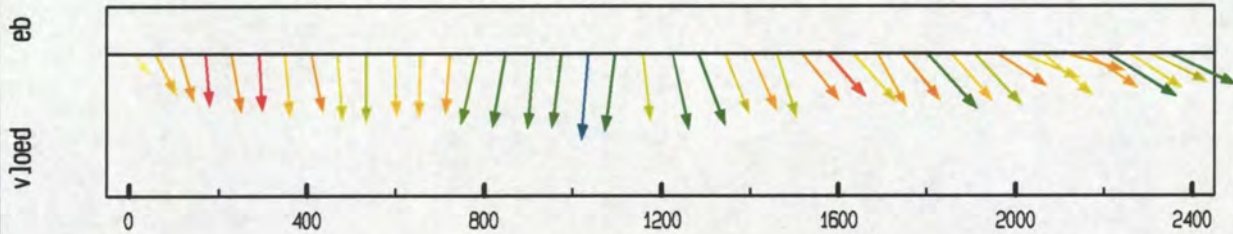

debiet- en stroomsnelheidsverdeling in de raai

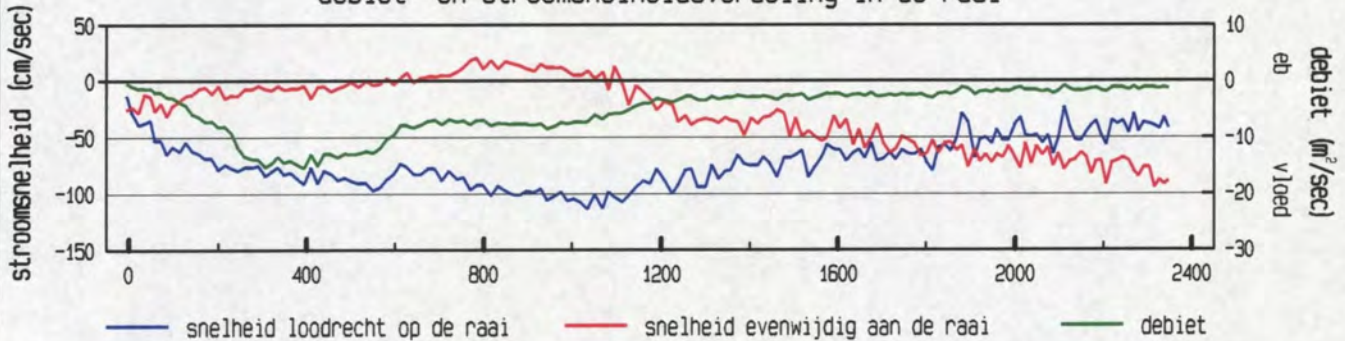

gevaren traject langs de raai

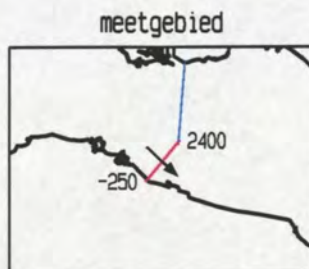
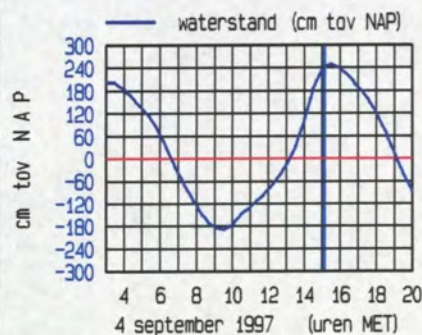
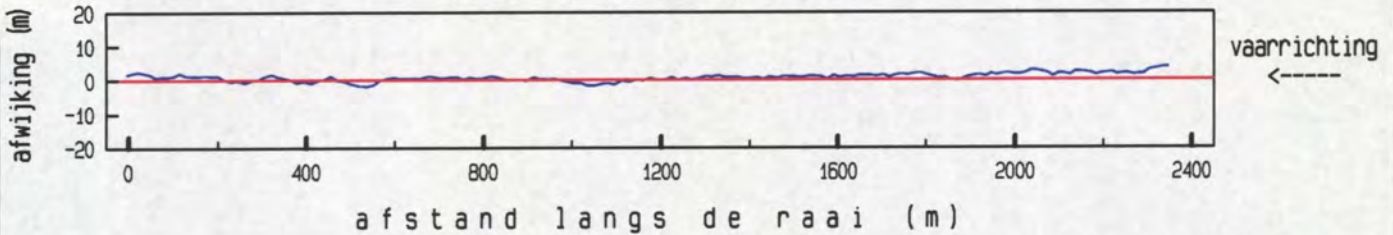

maximum gemiddelde stroom-
 snelheid in de verticaleal

afstand uit nulpunt : 1035 m
 stroomsnelheid : 114 cm/sec
 stroomrichting : 134°

doorstroomoppervlak : 16129 m²
 raaidebiet : -12687 m³/sec

adcpfile : data/gevalid/0611m9701/datav02/vwhp039a.val

gemeten snelheid (cm/sec) (eb > 0 , vloed < 0)

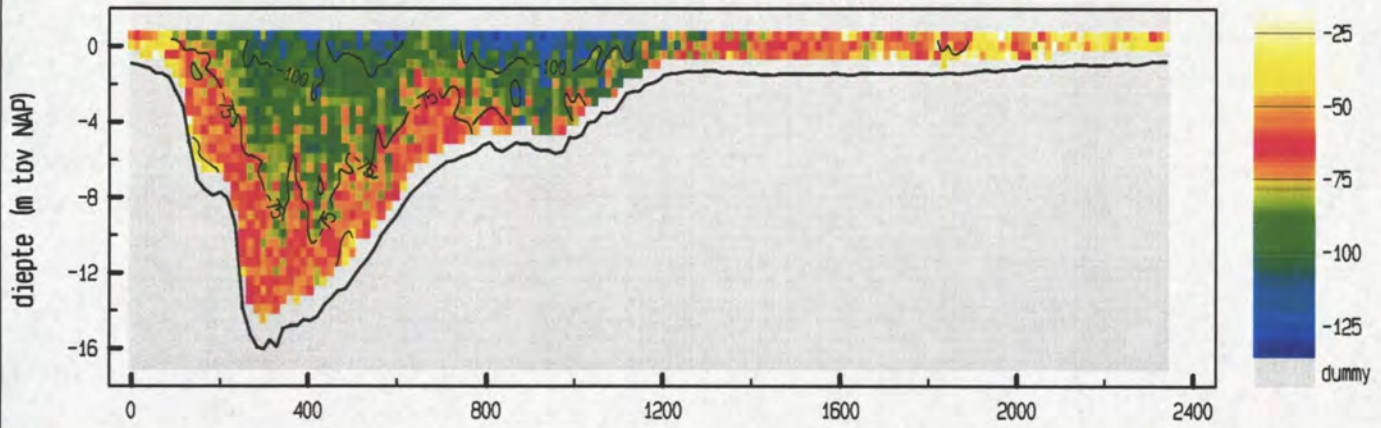

gemiddelde stroomsnelheid in de vertikaal

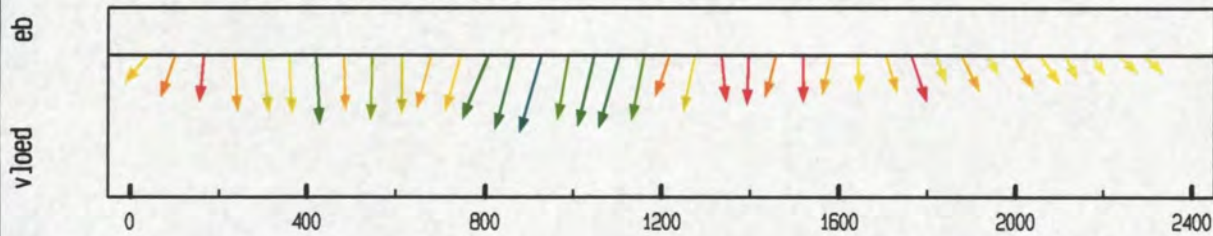

debiet- en stroomsnelheidsverdeling in de raai

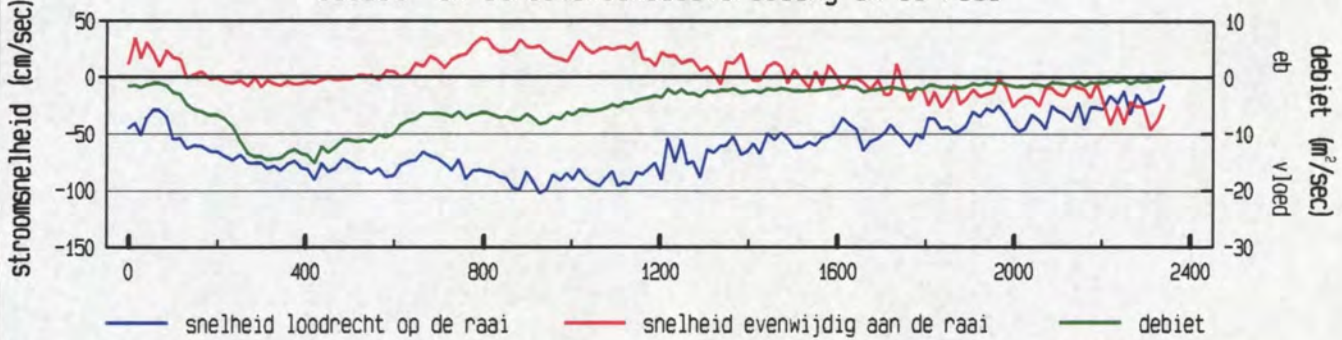

gevaren traject langs de raai

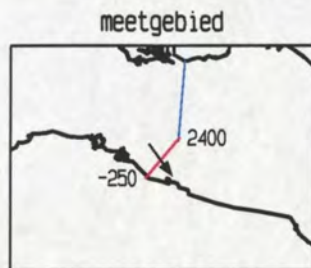
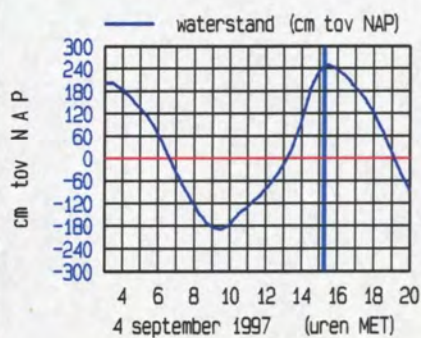
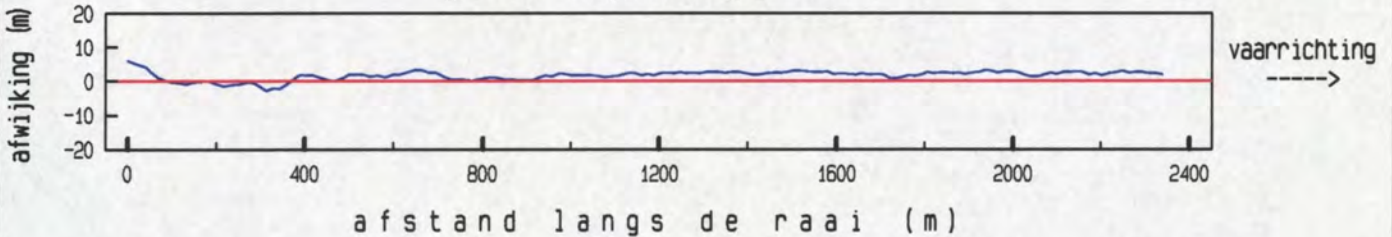

maximum gemiddelde stroom-
 snelheid in de vertikaal

afstand uit nulpunt : 926 m
 stroomsnelheid : 106 cm/sec
 stroomrichting : 145 °

doorstroomoppervlak : 16152 m²
 raaidebiet : -11252 m³/sec

Vaarwater langs Hoofdplaat dd 4 september 1997
 adcpfile : data/gevalid/0611m9701/datav02/vwhp041a.val

tijd : 1521 - 1532

gemeten snelheid (cm/sec) (eb > 0 , vloed < 0)

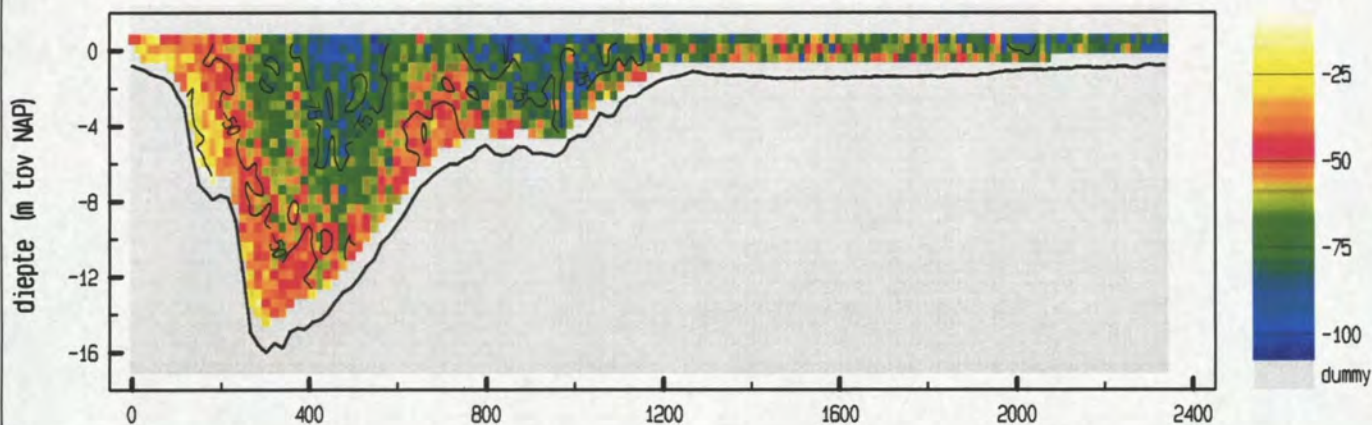

gemiddelde stroomsnelheid in de vertikaal

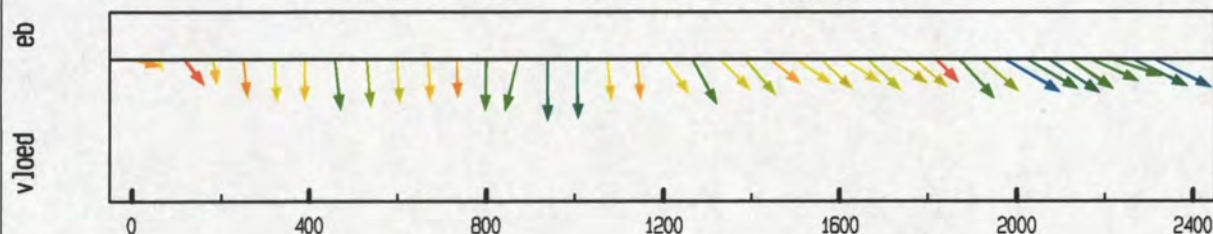

debiet- en stroomsnelheidsverdeling in de raai

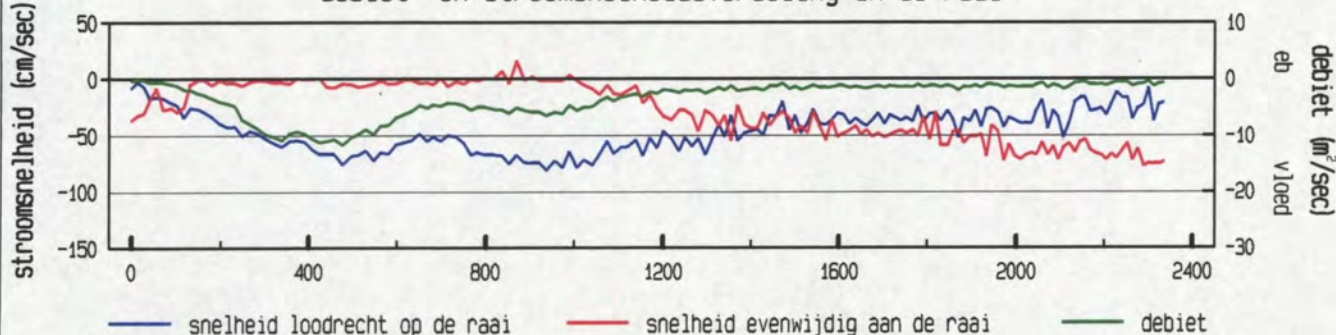

gevaren traject langs de raai

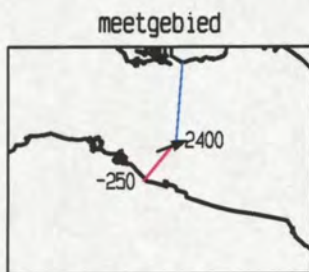
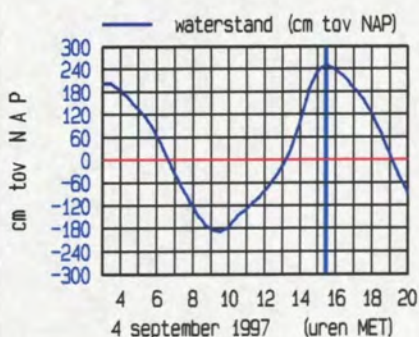
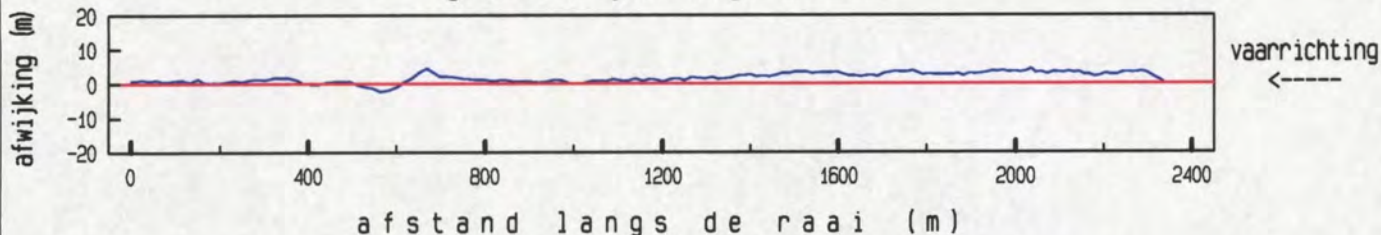

maximum gemiddelde stroom-
 snelheid in de vertikaal

afstand uit nulpunt : 1972 m
 stroomsnelheid : 85 cm/sec
 stroomrichting : 70°

doorstroomoppervlak : 16121 m²
 raaidebiet : -8370 m³/sec

adcpfile : data/gevalid/0611m9701/datav02/vwhp041a.val

Vaarwater langs Hoofdplaat dd 4 september 1997
 adcpfile : data/gevalid/0611m9701/datav02/vwhp042a.val

tijd : 1538 - 1547

gemeten snelheid (cm/sec) (eb > 0 , vloed < 0)

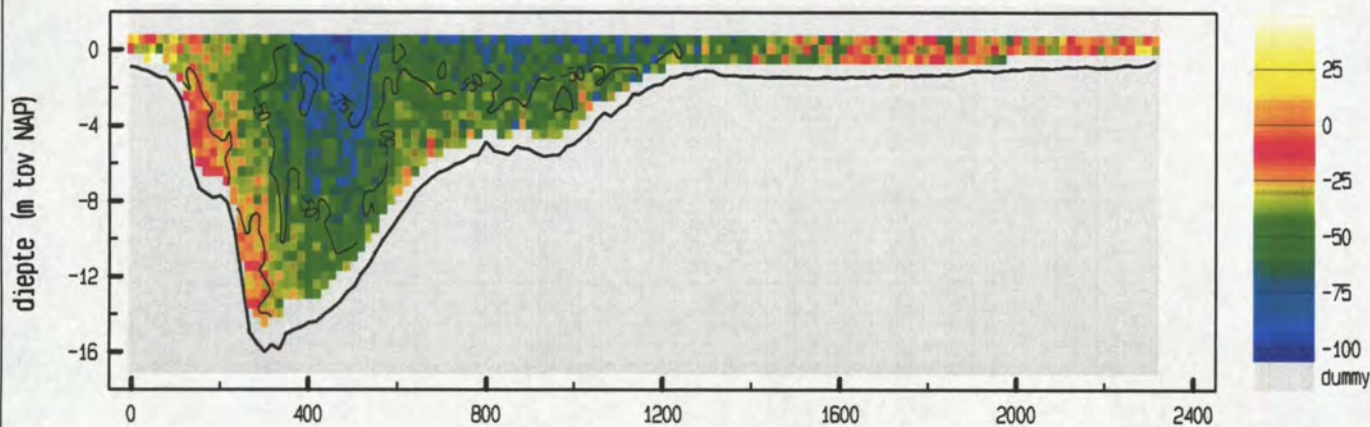

gemiddelde stroomsnelheid in de vertikaal

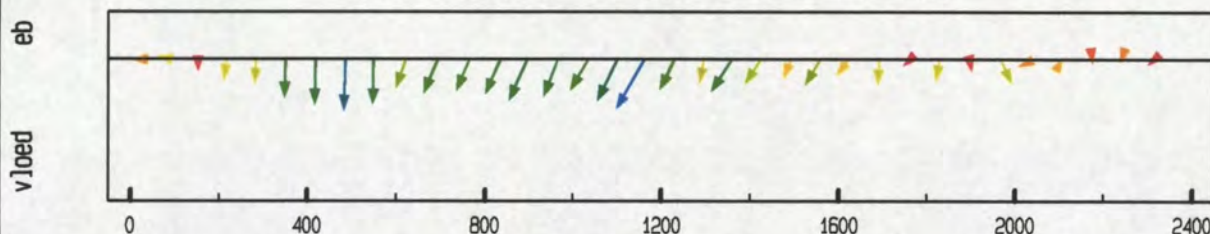

debiet- en stroomsnelheidsverdeling in de raai

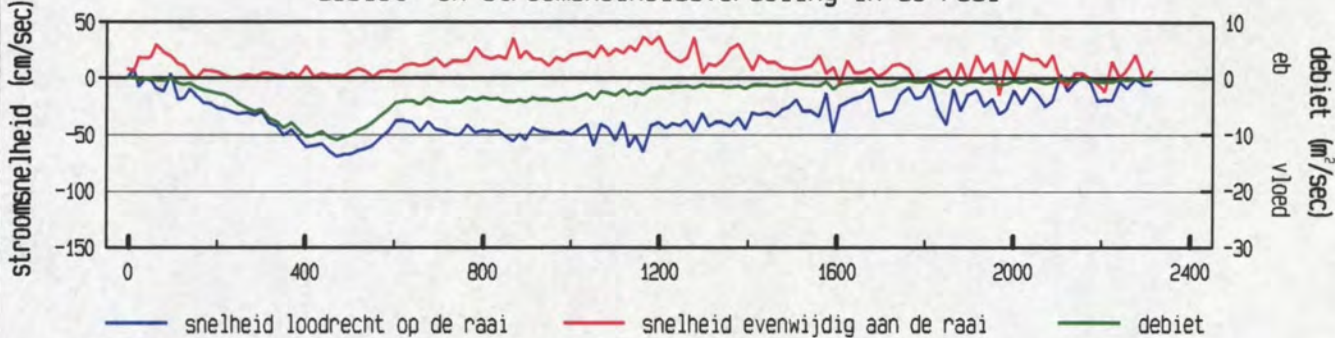

gevaren traject langs de raai

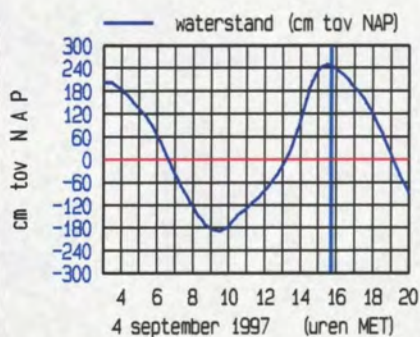
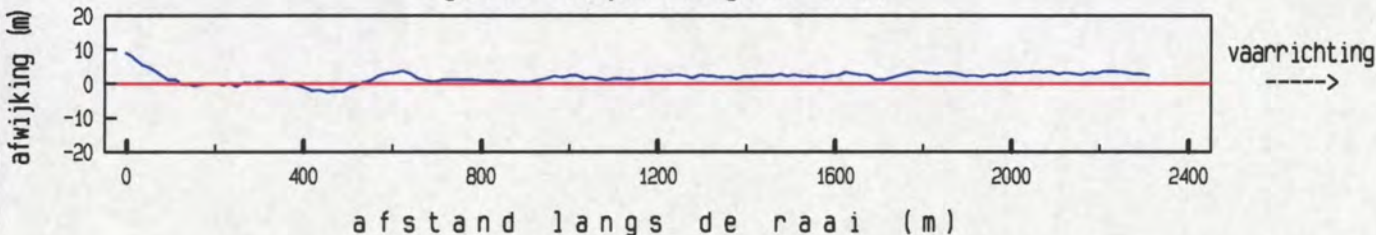

maximum gemiddelde stroom-
 snelheid in de vertikaal

afstand uit nulpunt : 1163 m
 stroomsnelheid : 75 cm/sec
 stroomrichting : 159 °

doorstroomoppervlak : 15950 m²
 raaidebiet : -6212 m³/sec

adcpfile : data/gevalid/0611m9701/datav02/vwhp042a.val

gemeten snelheid (cm/sec) (eb > 0 , vloed < 0)

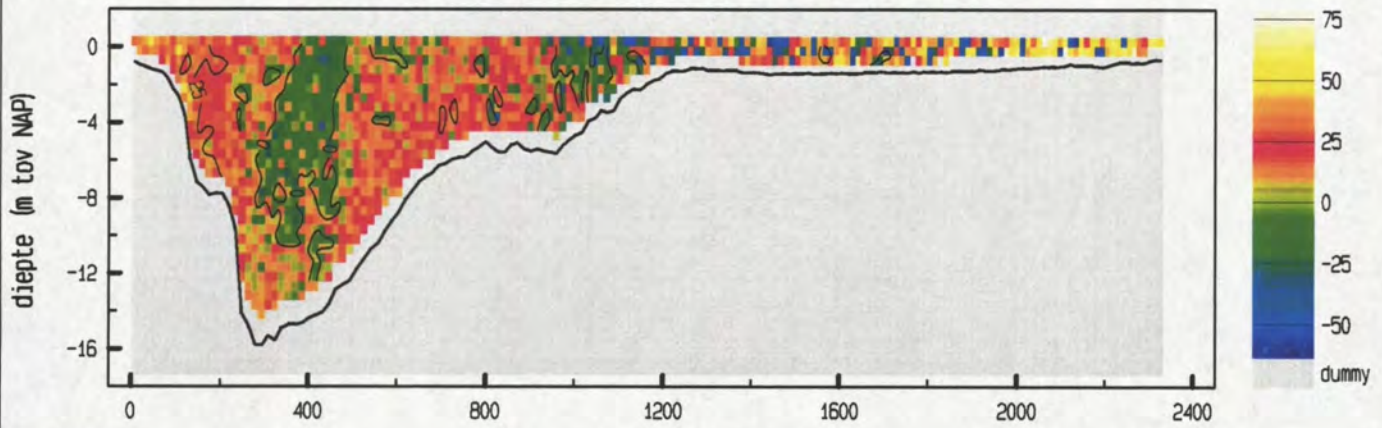

gemiddelde stroomsnelheid in de vertikaal

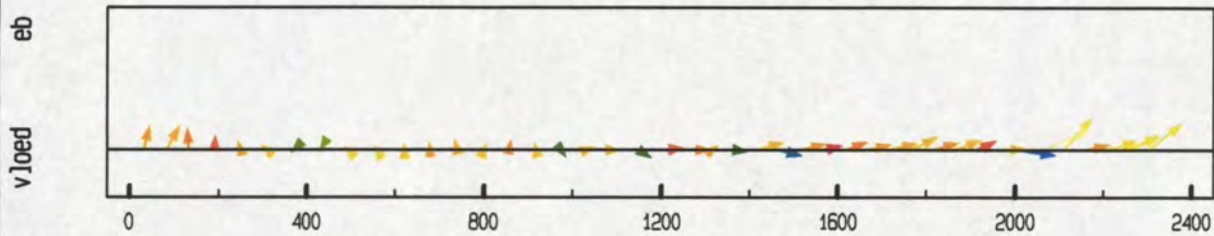

debiet- en stroomsnelheidsverdeling in de raai

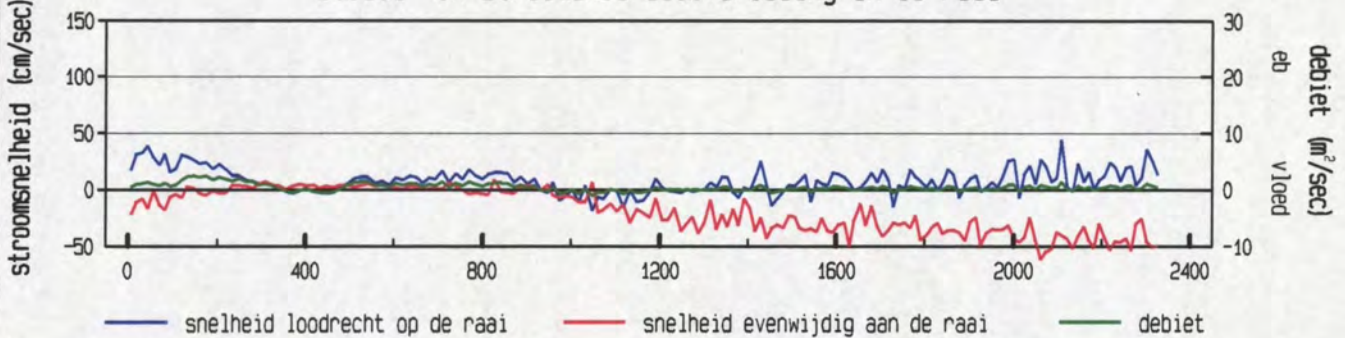

gevaren traject langs de raai

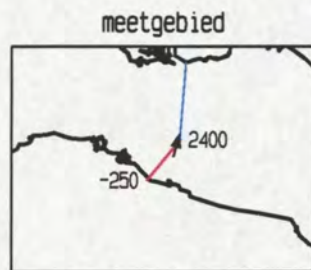
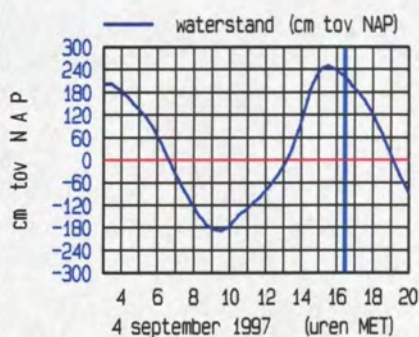
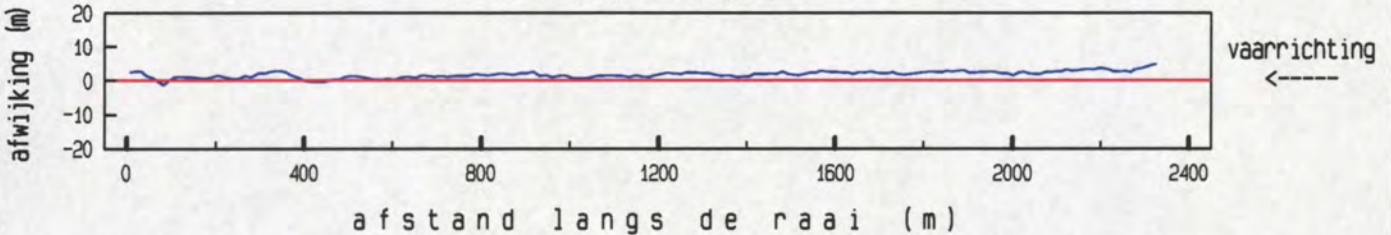

maximum gemiddelde stroom-
 snelheid in de vertikaal

afstand uit nulpunt : 2061 m
 stroomsnelheid : 67 cm/sec
 stroomrichting : 16 °

doorstroomoppervlak : 15296 m²
 raaidebiet : 1095 m³/sec

gemeten snelheid (cm/sec) (eb > 0 , vloed < 0)

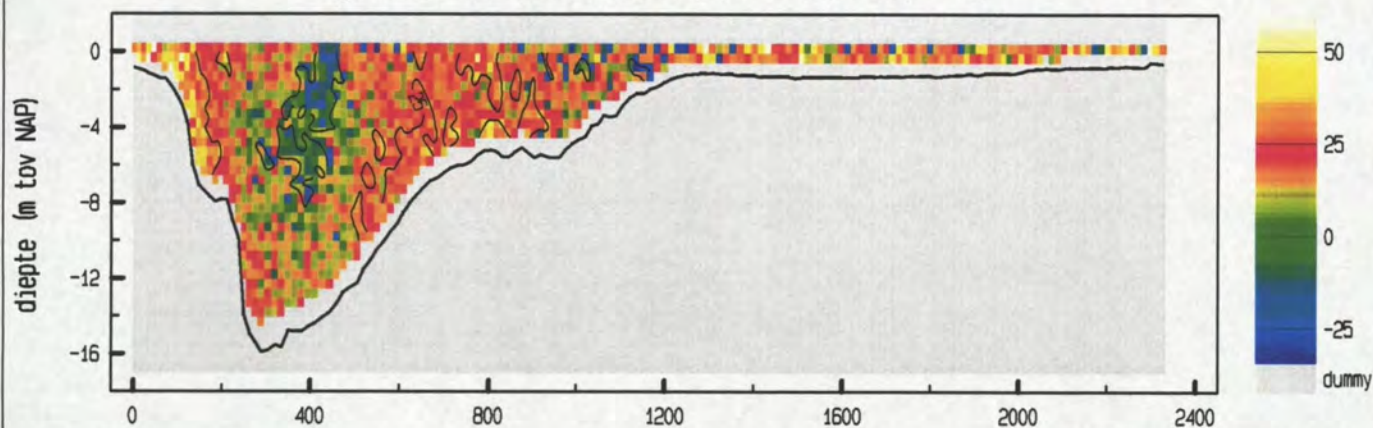

gemiddelde stroomsnelheid in de vertikaal

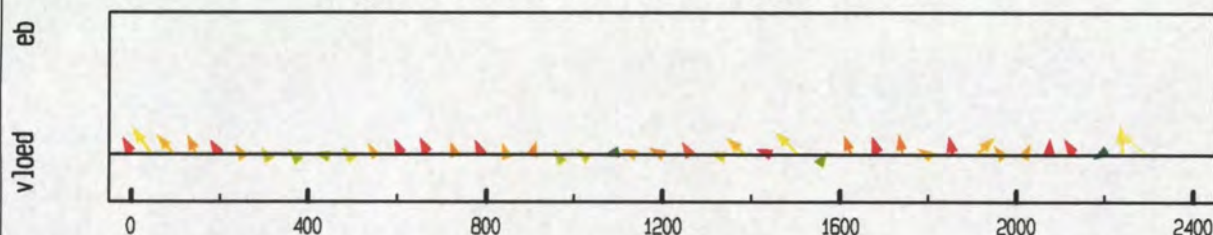

debiet- en stroomsnelheidsverdeling in de raai

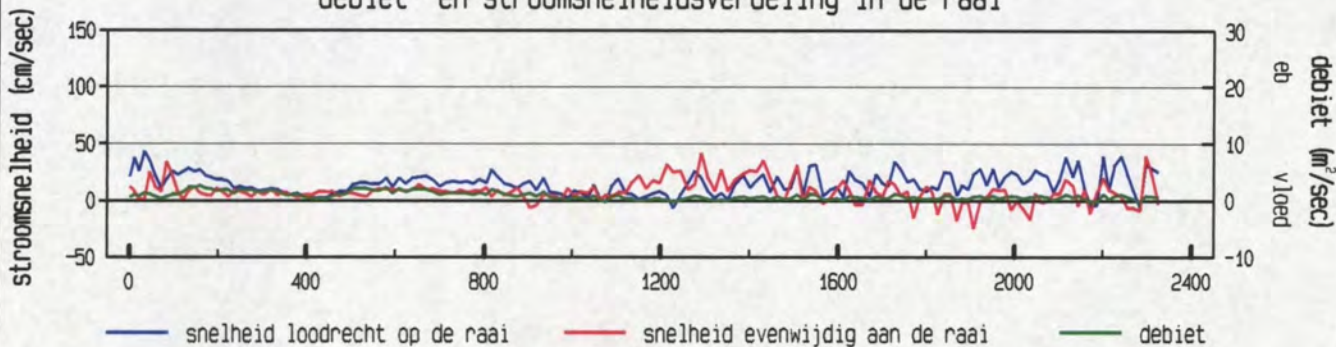

gevaren traject langs de raai

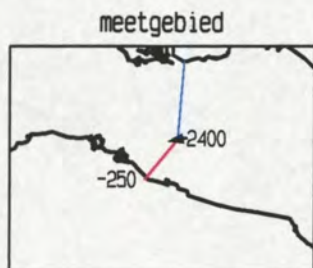
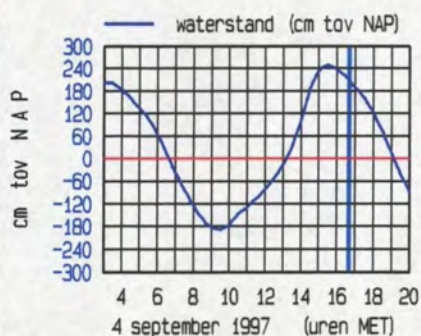
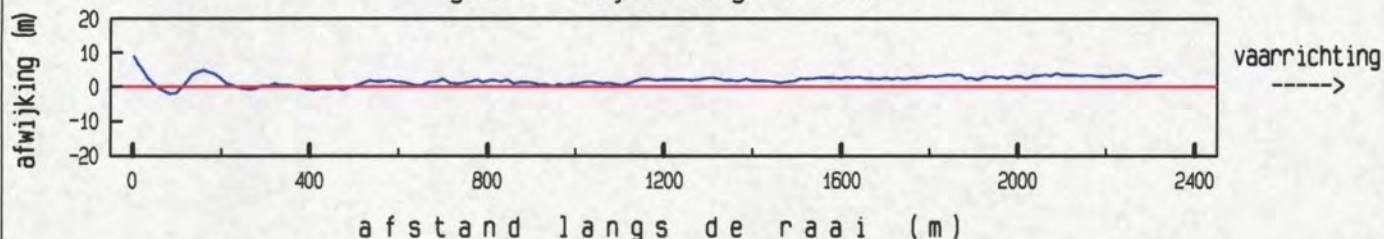

maximum gemiddelde stroom-
 snelheid in de vertikaal

afstand uit nulpunt : 2297 m
 stroomsnelheid : 50 cm/sec
 stroomrichting : 258 °

doorstroomoppervlak : 15048 m²
 raaidebiet : 2039 m³/sec

gemeten snelheid (cm/sec) (eb > 0 , vloed < 0)

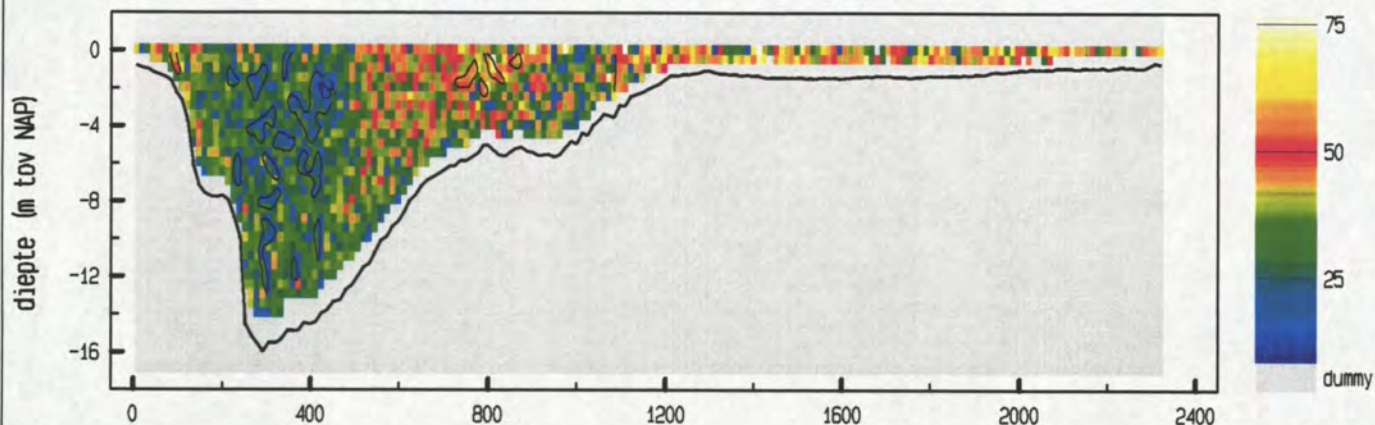

gemiddelde stroomsnelheid in de vertikaal

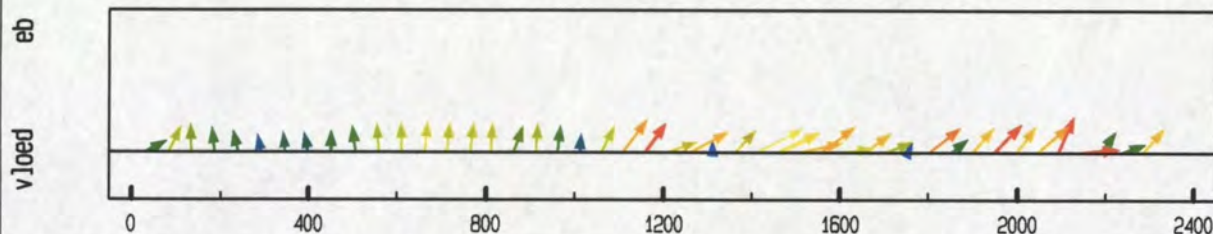

debiet- en stroomsnelheidsverdeling in de raai

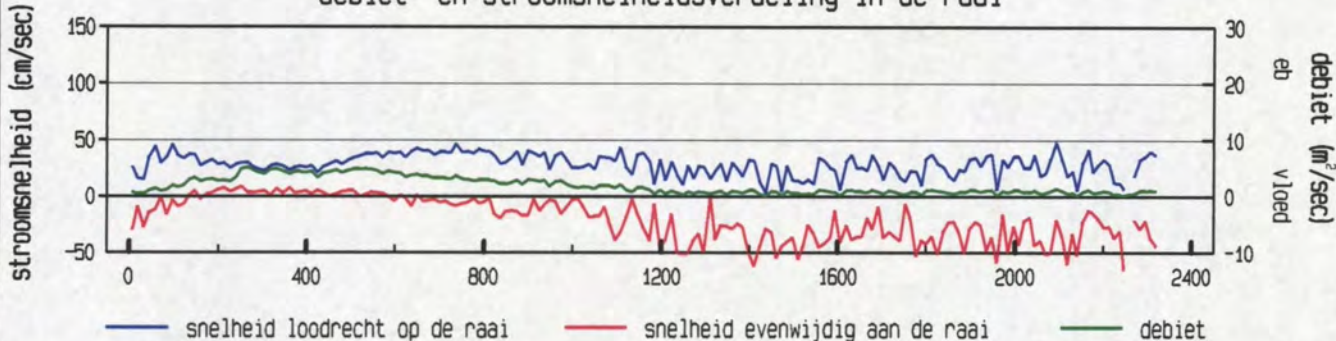

gevaren traject langs de raai

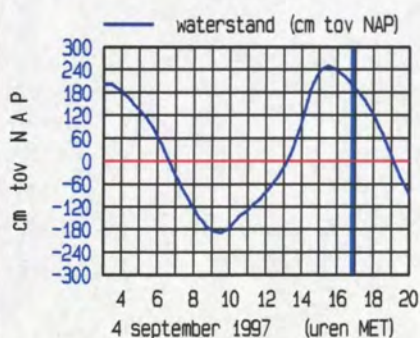
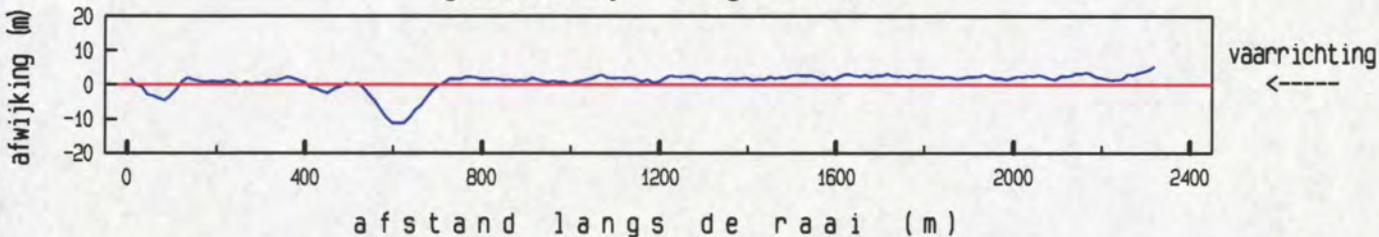

maximum gemiddelde stroom-
 snelheid in de vertikaal

afstand uit nulpunt : 1410 m
 stroomsnelheid : 70 cm/sec
 stroomrichting : 12°

doorstroomoppervlak : 14760 m²
 raaidebiet : 4418 m³/sec

gemeten snelheid (cm/sec) (eb > 0 , vloed < 0)

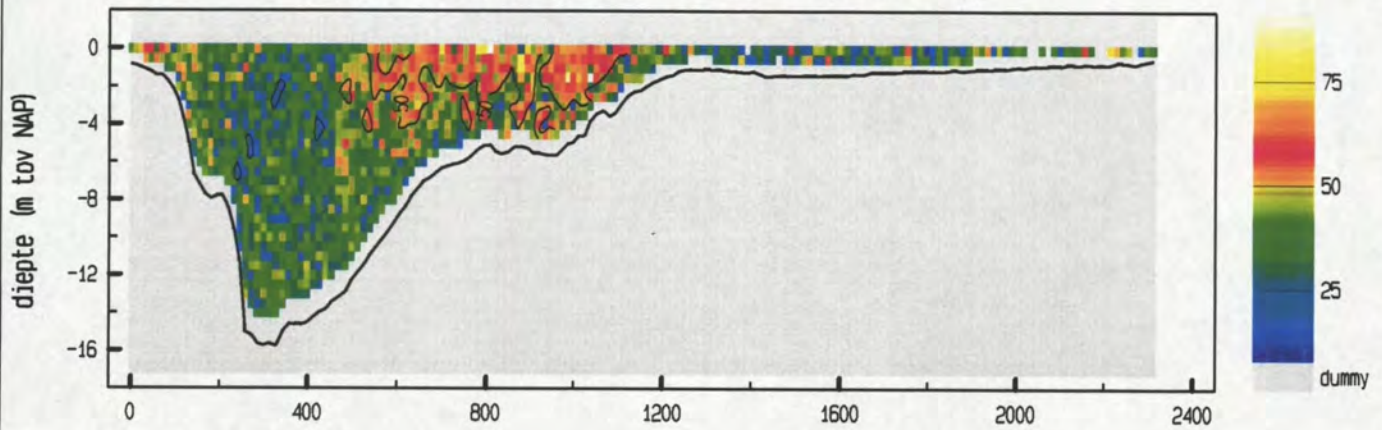

gemiddelde stroomsnelheid in de verticaleal

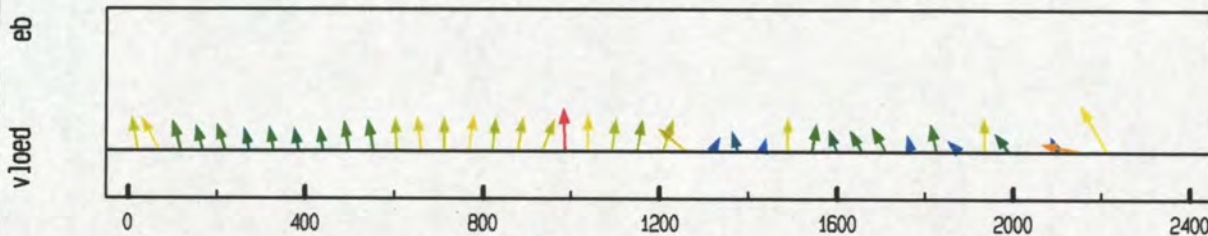

debiet- en stroomsnelheidsverdeling in de raai

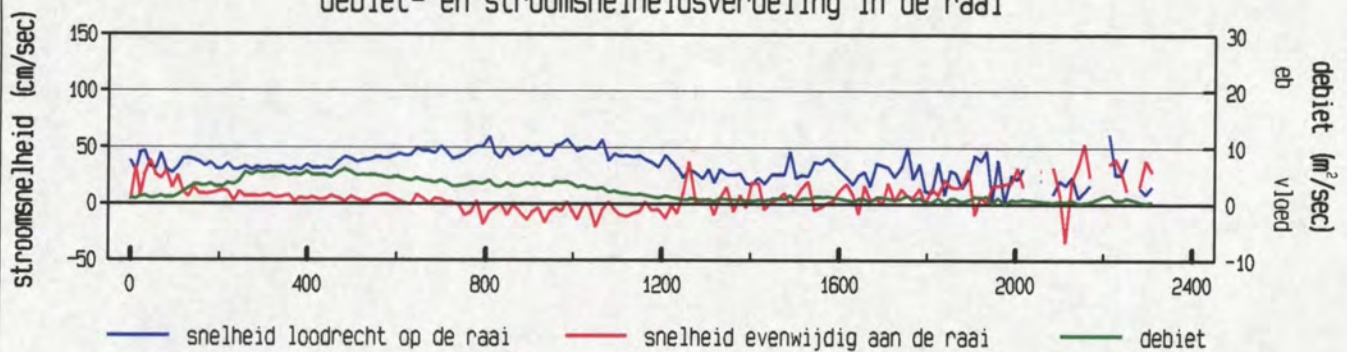

gevaren traject langs de raai

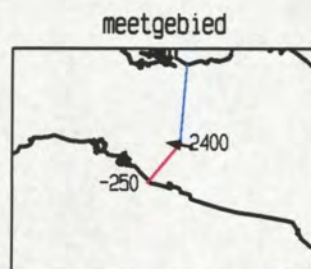
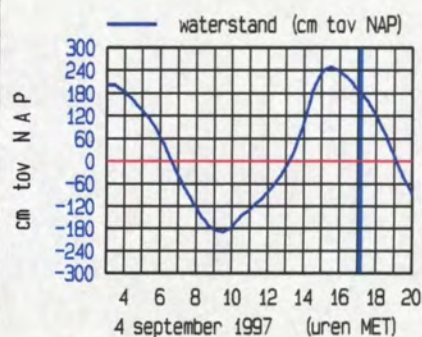
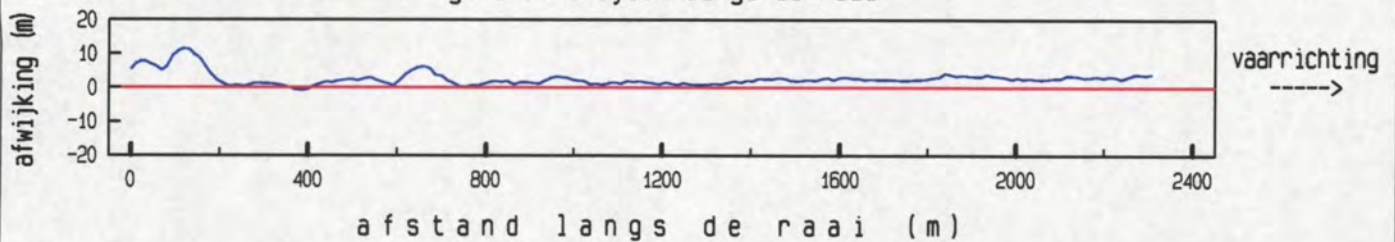

maximum gemiddelde stroom-
 snelheid in de verticaleal

afstand uit nulpunt : 2212 m
 stroomsnelheid : 71 cm/sec
 stroomrichting : 280 °

doorstroomoppervlak : 14399 m²
 raaidebiet : 5195 m³/sec

gemeten snelheid (cm/sec) (eb > 0 , vloed < 0)

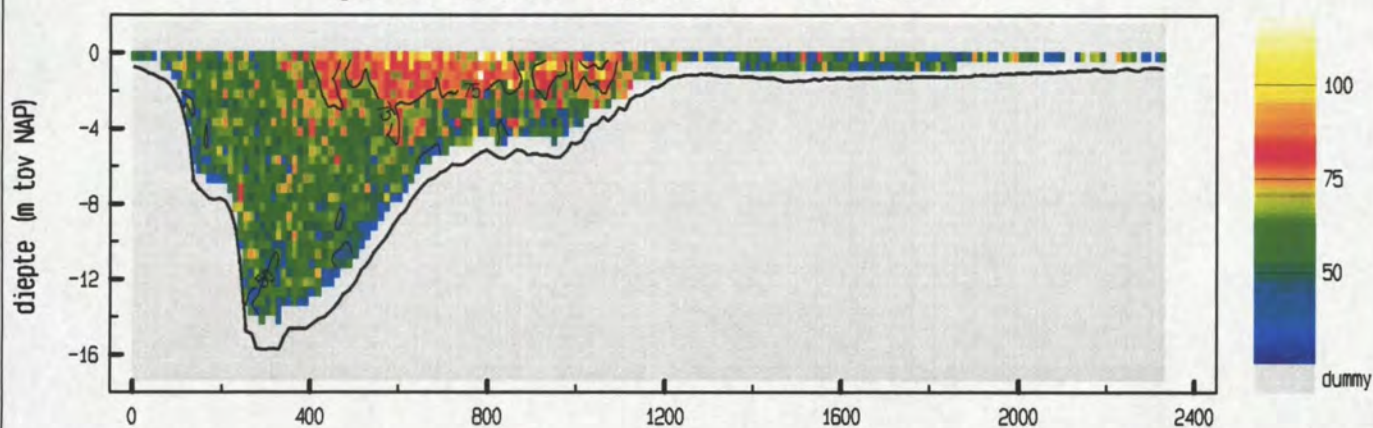

gemiddelde stroomsnelheid in de vertikaal

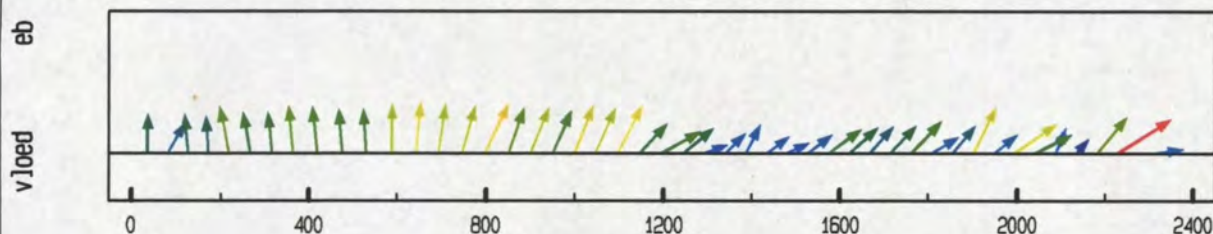

debiet- en stroomsnelheidsverdeling in de raai

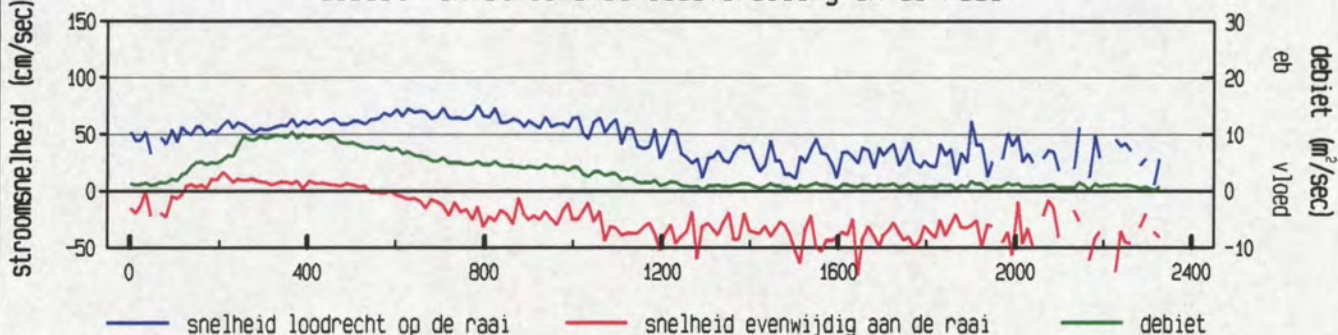

gevaren traject langs de raai

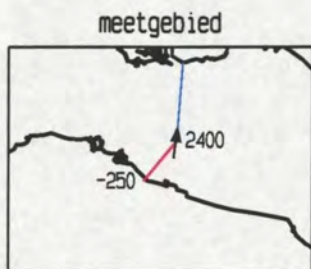
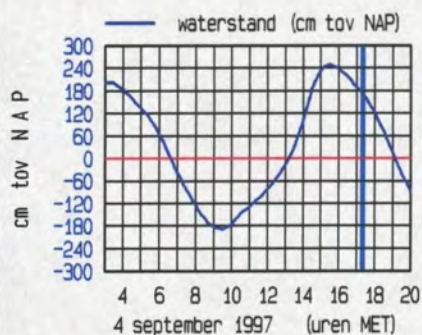
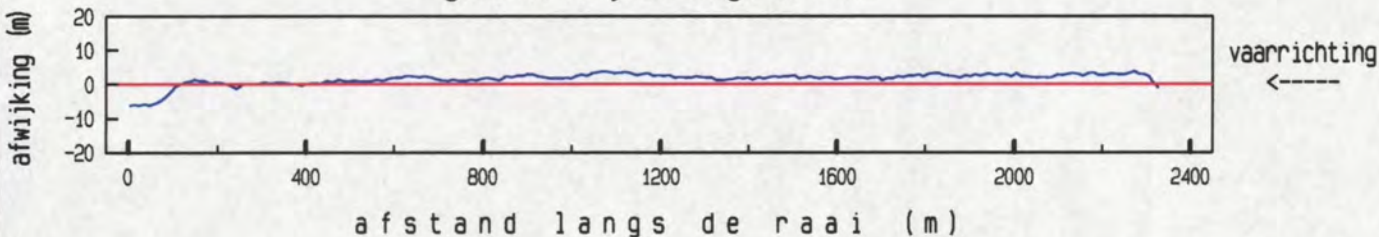

maximum gemiddelde stroom-
 snelheid in de vertikaal

afstand uit nulpunt : 2227 m
 stroomsnelheid : 84 cm/sec
 stroomrichting : 7 °

doorstroomoppervlak : 14172 m²
 raaidebiet : 7494 m³/sec

gemeten snelheid (cm/sec) (eb > 0 , vloed < 0)

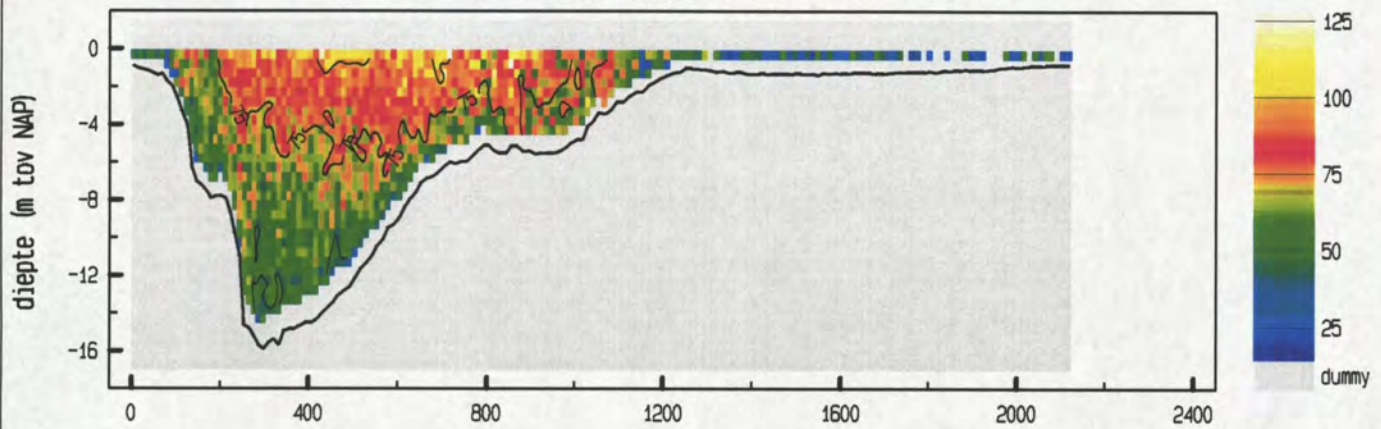

gemiddelde stroomsnelheid in de vertikaal

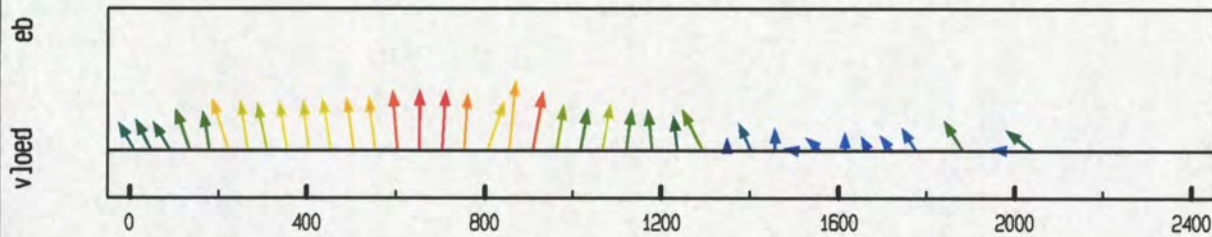

debiet- en stroomsnelheidsverdeling in de raai

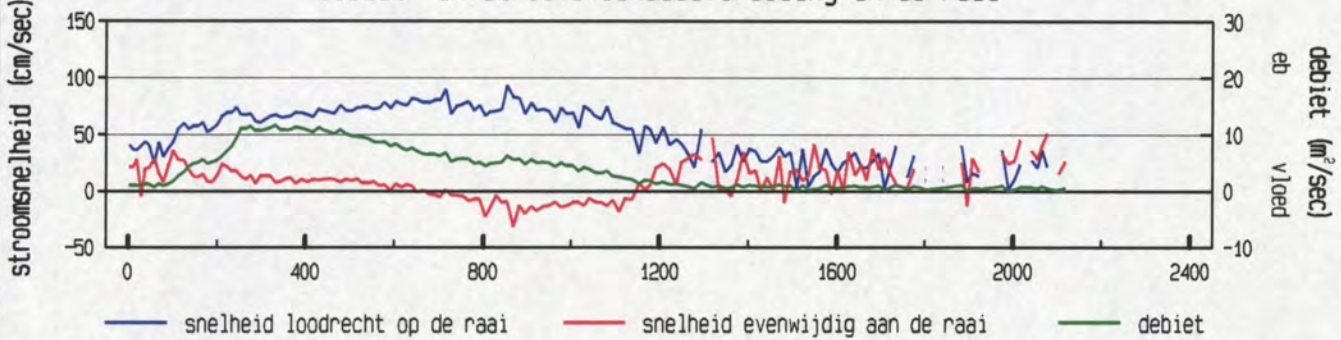

gevaren traject langs de raai

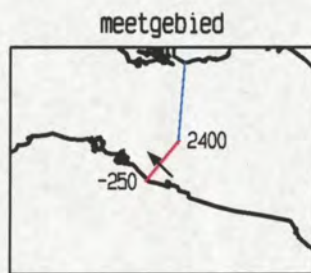
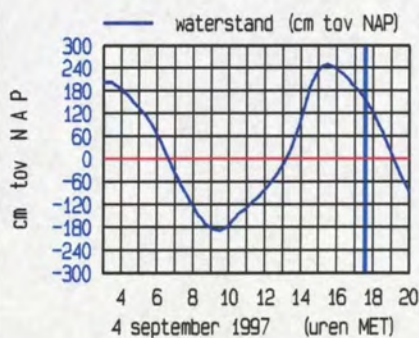
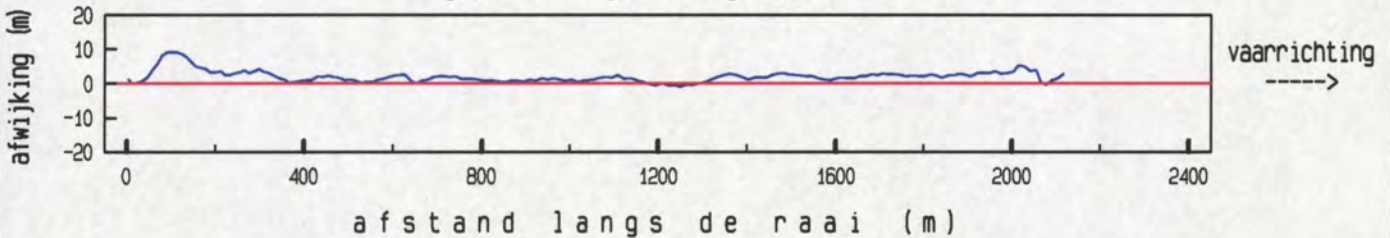

maximum gemiddelde stroom-
 snelheid in de vertikaal

afstand uit nulpunt : 854 m
 stroomsnelheid : 94 cm/sec
 stroomrichting : 315 °

doorstroomoppervlak : 13318 m²
 raaidebiet : 8043 m³/sec

Vaarwater langs Hoofdplaat dd 4 september 1997
 adcpfile : data/gevalid/0611m9701/datav02/vwhp049a.val

tijd : 1743 - 1754

gemeten snelheid (cm/sec) (eb > 0 , vloed < 0)

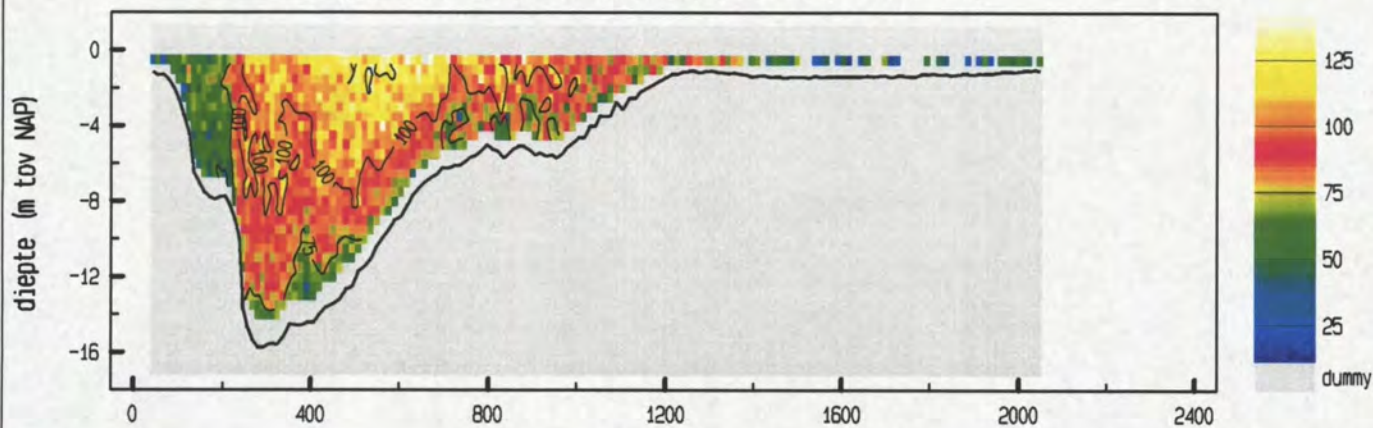

gemiddelde stroomsnelheid in de vertikaal

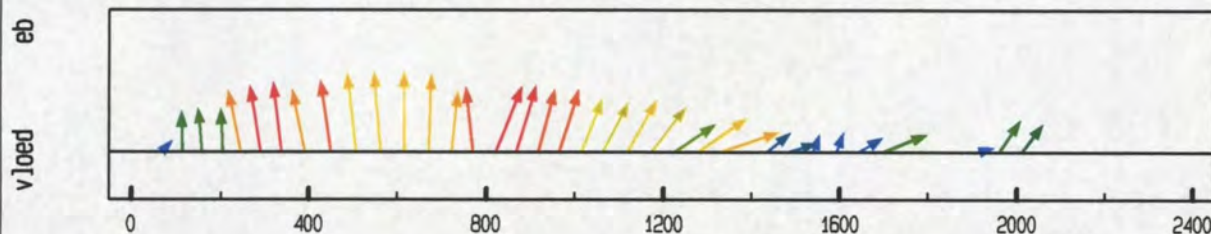

debiet- en stroomsnelheidsverdeling in de raai

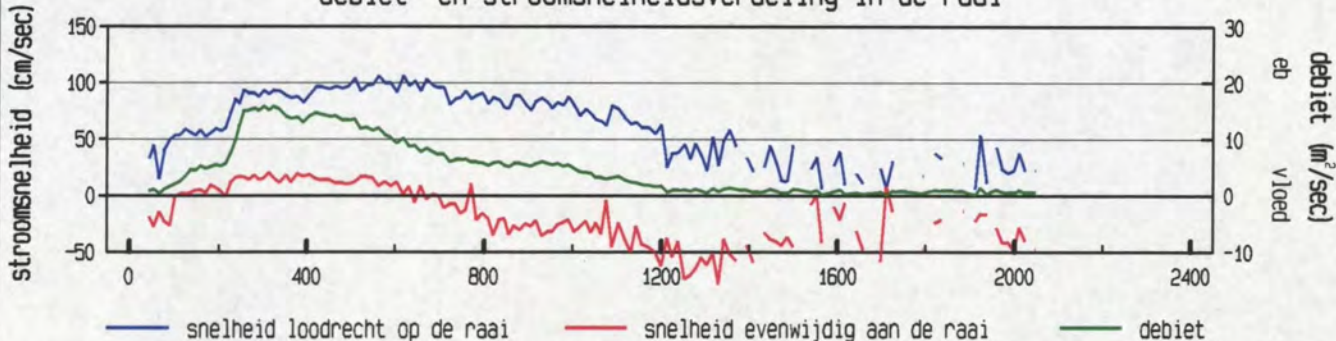

gevaren traject langs de raai

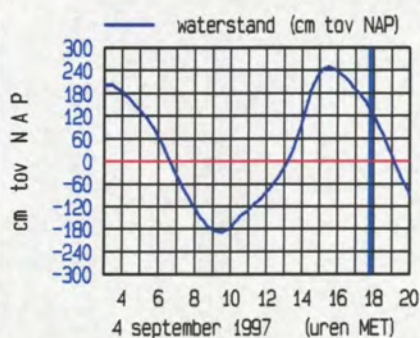
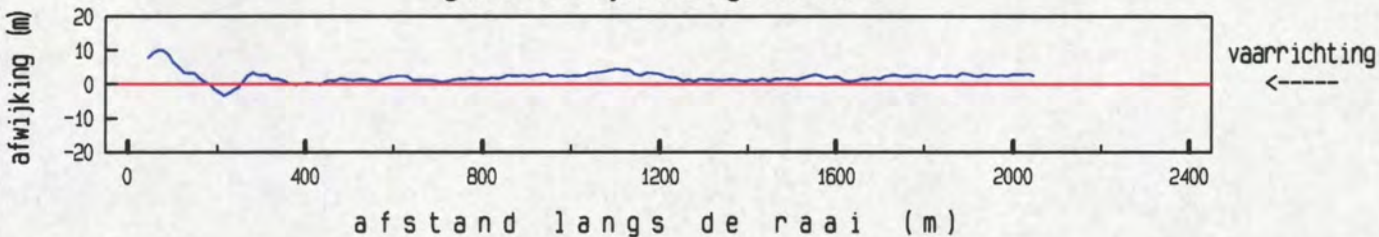

maximum gemiddelde stroom-
 snelheid in de vertikaal

afstand uit nulpunt : 562 m
 stroomsnelheid : 107 cm/sec
 stroomrichting : 304 °

doorstroomoppervlak : 12655 m²
 raaidebiet : 9528 m³/sec

adcpfile : data/gevalid/0611m9701/datav02/vwhp049a.val

Vaarwater langs Hoofdplaat dd 4 september 1997
 adcpfile : data/gevalid/0611m9701/datav02/vwhp050a.val

tijd : 1755 - 1801

gemeten snelheid (cm/sec) (eb > 0 , vloed < 0)

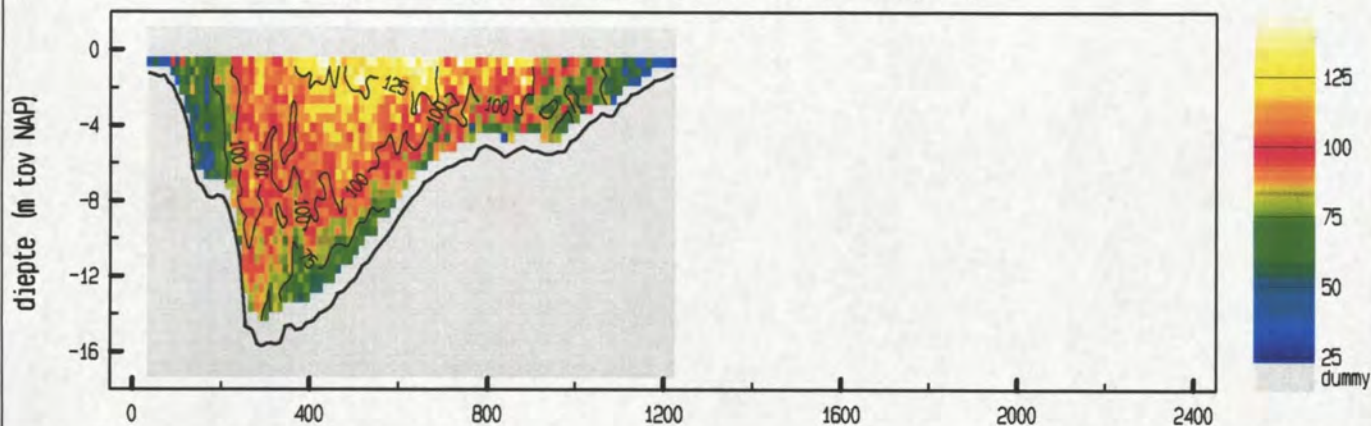

gemiddelde stroomsnelheid in de vertikaal

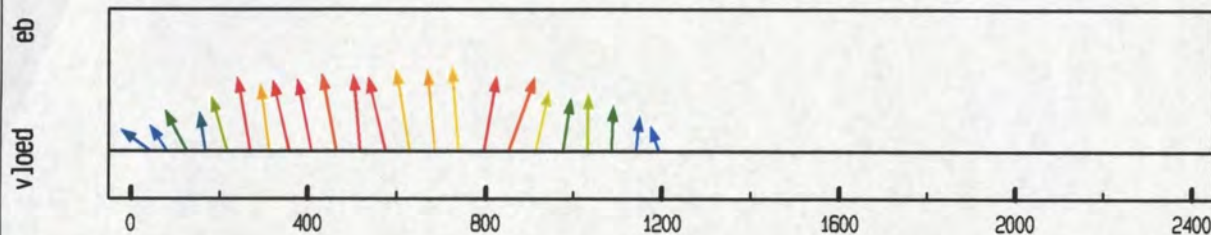

debiet- en stroomsnelheidsverdeling in de raai

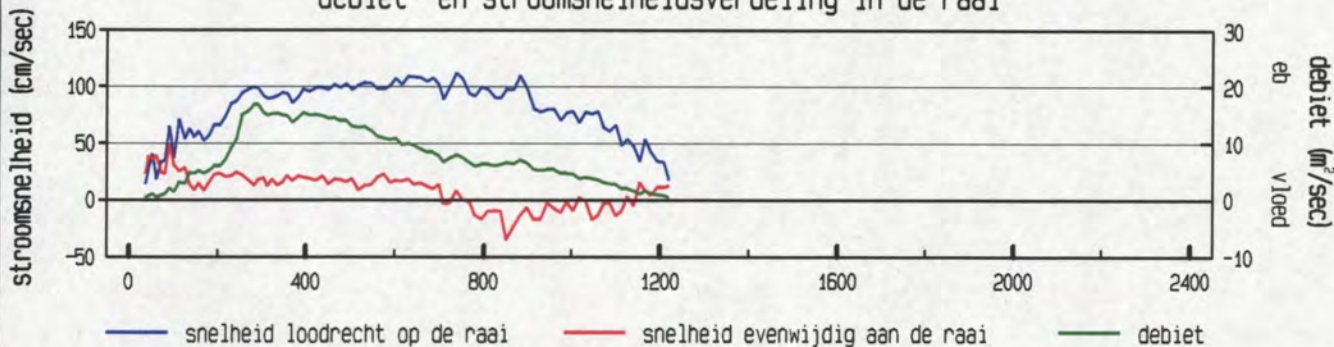

gevaren traject langs de raai

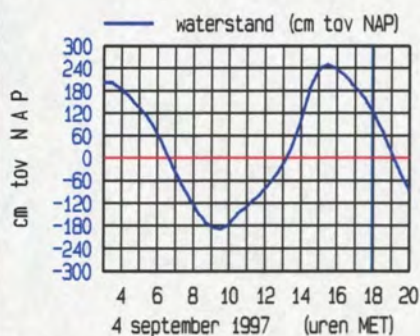
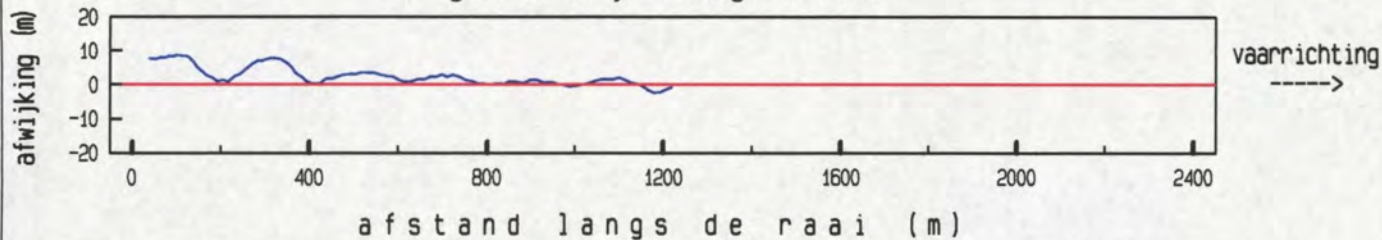

maximum gemiddelde stroom-
 snelheid in de vertikaal

afstand uit nulpunt : 737 m
 stroomsnelheid : 112 cm/sec
 stroomrichting : 305 °

doorstroomoppervlak : 10344 m²
 raaidebiet : 9169 m³/sec

adcpfile : data/gevalid/0611m9701/datav02/vwhp050a.val

gemeten snelheid (cm/sec) (eb > 0 , vloed < 0)

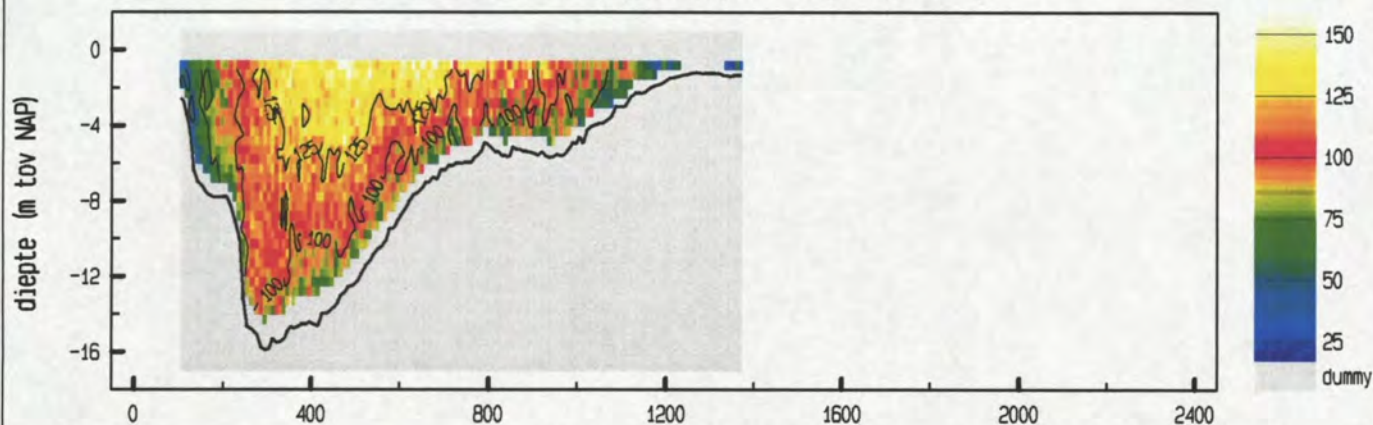

gemiddelde stroomsnelheid in de verticaleal

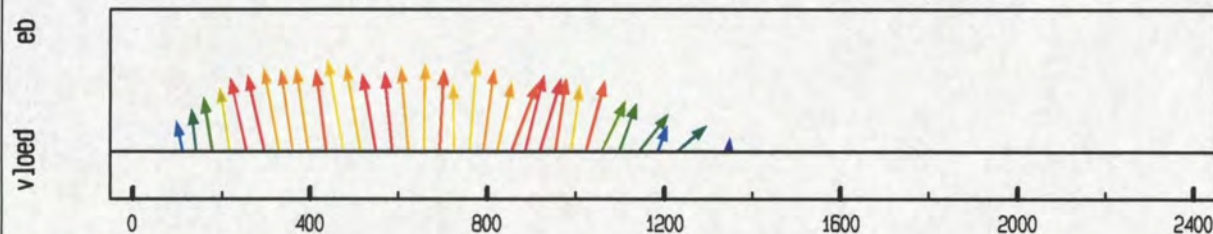

debiet- en stroomsnelheidsverdeling in de raai

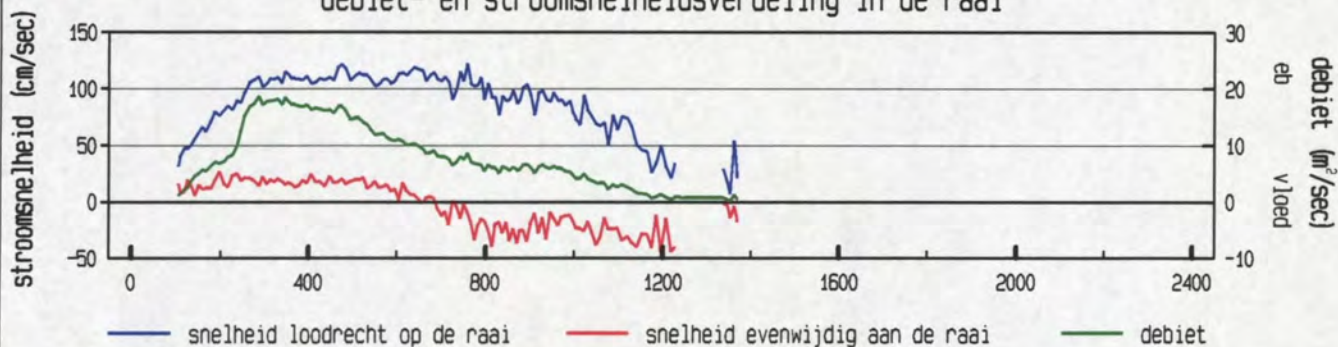

gevaren traject langs de raai

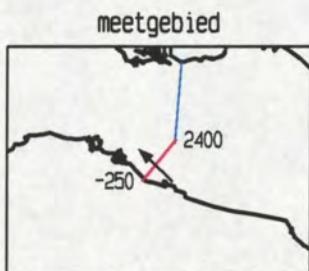
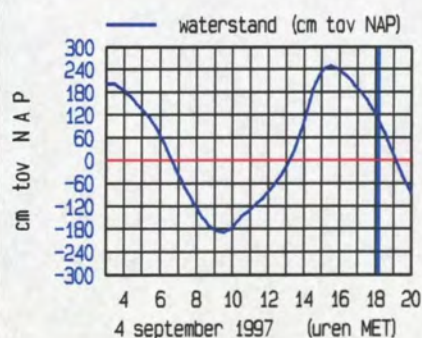
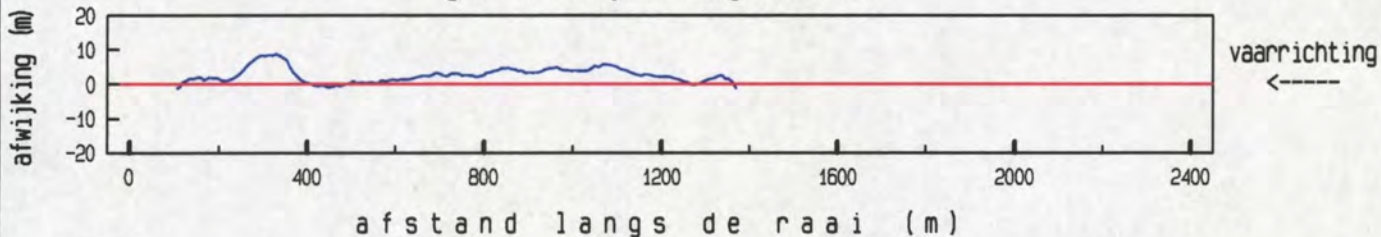

maximum gemiddelde stroom-
 snelheid in de verticaleal

afstand uit nulpunt : 759 m
 stroomsnelheid : 123 cm/sec
 stroomrichting : 314 °

doorstroomoppervlak : 10374 m²
 raaidebiet : 9949 m³/sec

gemeten snelheid (cm/sec) (eb > 0 , vloed < 0)

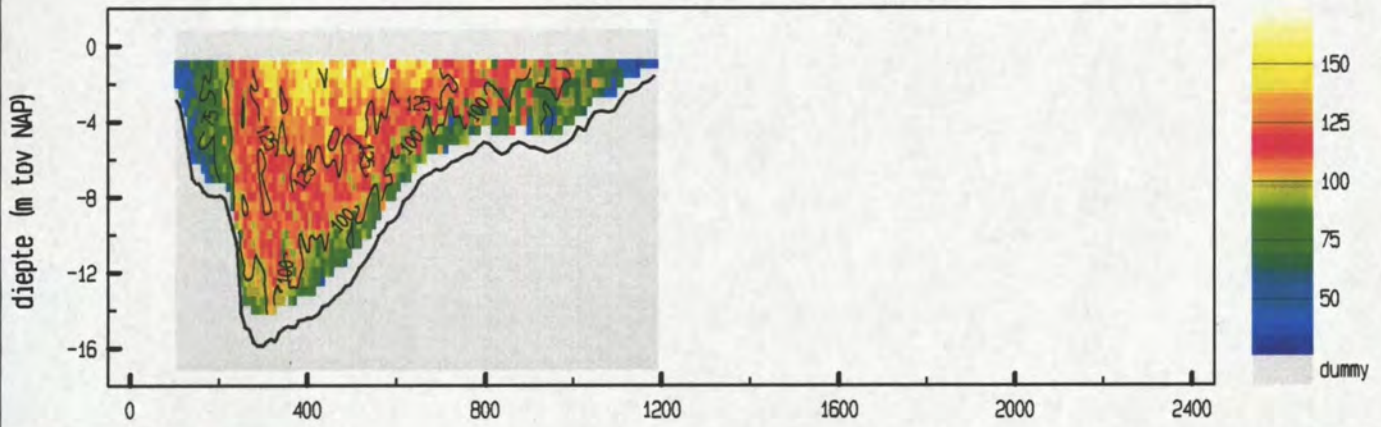

gemiddelde stroomsnelheid in de vertikaal

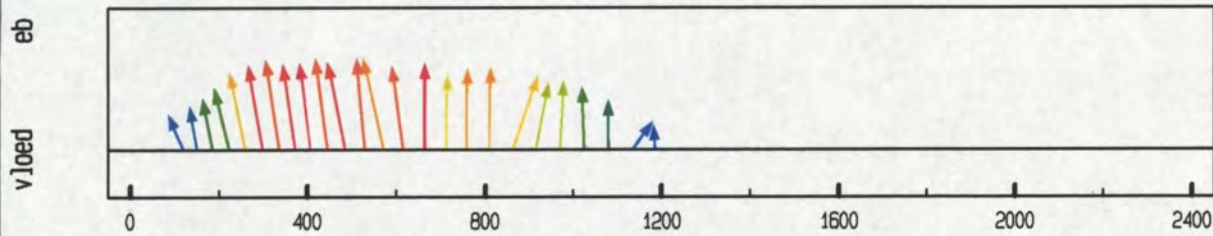

debiet- en stroomsnelheidsverdeling in de raai

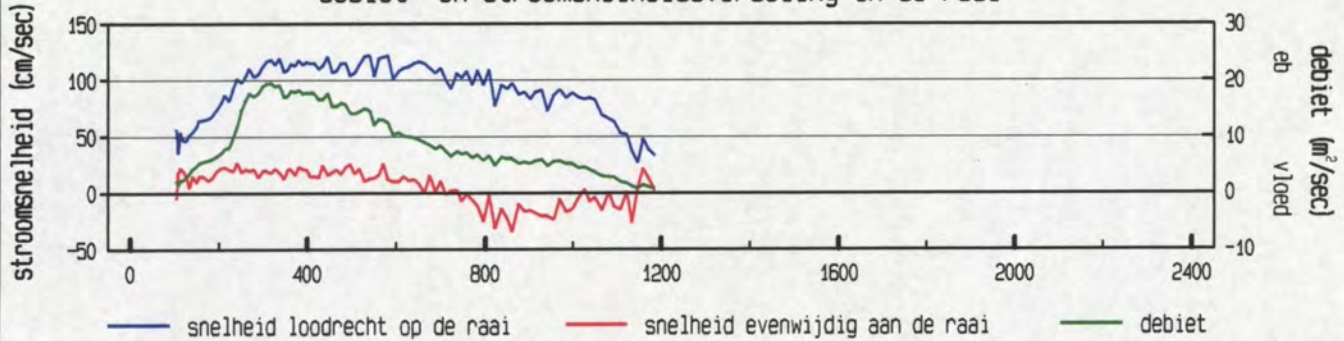

gevaren traject langs de raai

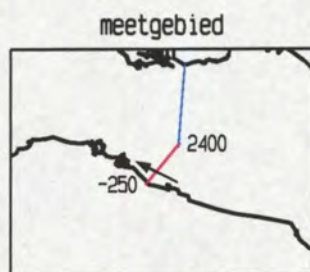
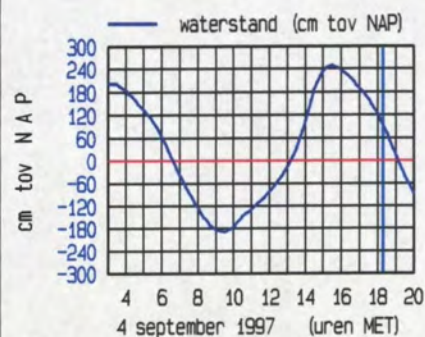
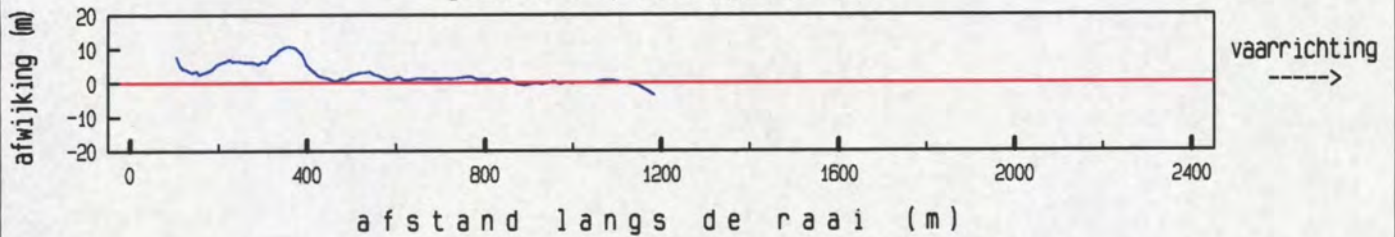

maximum gemiddelde stroom-
 snelheid in de vertikaal

afstand uit nulpunt : 571 m
 stroomsnelheid : 124 cm/sec
 stroomrichting : 297 °

doorstroomoppervlak : 9793 m²
 raaidebiet : 9779 m³/sec

gemeten snelheid (cm/sec) (eb > 0, vloed < 0)

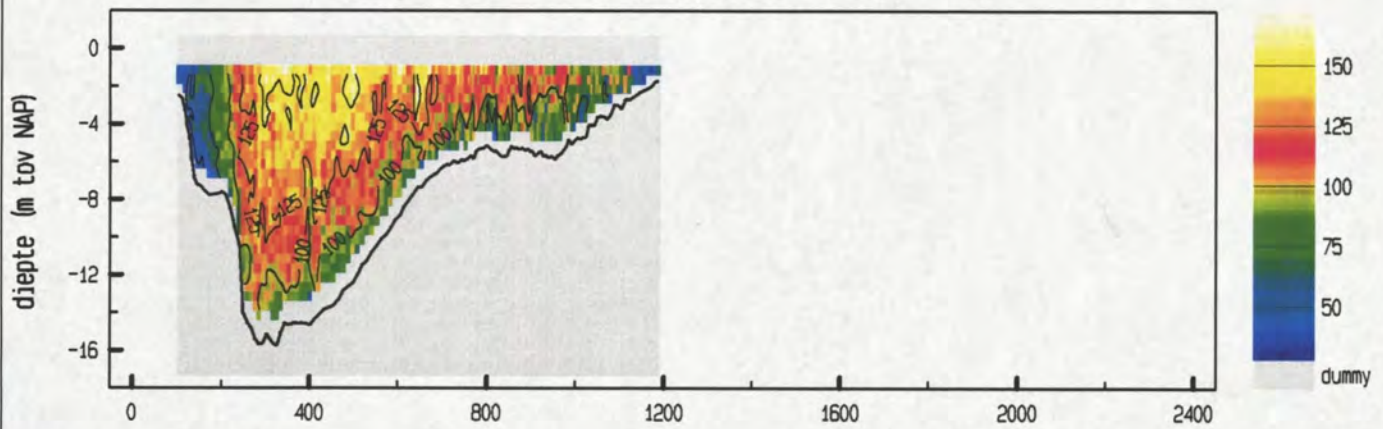

gemiddelde stroomsnelheid in de vertikaal

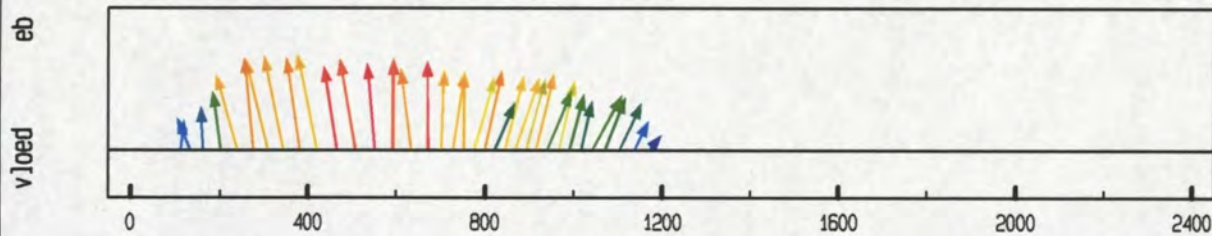

debiet- en stroomsnelheidsverdeling in de raai

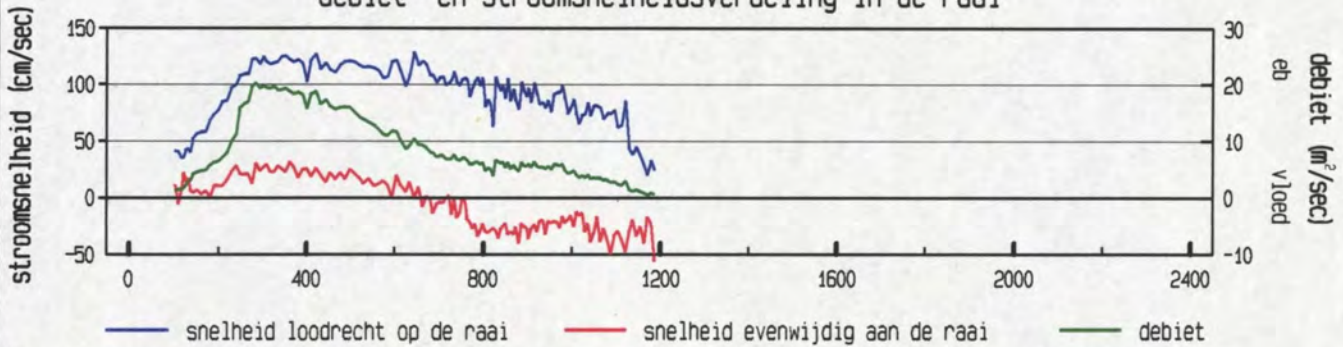

gevaren traject langs de raai

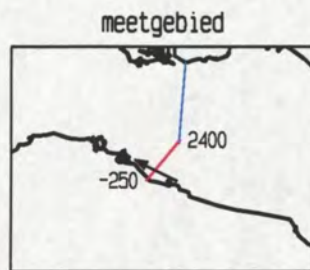
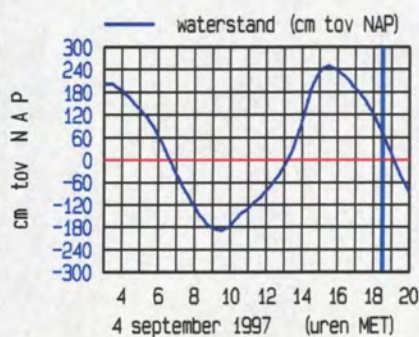
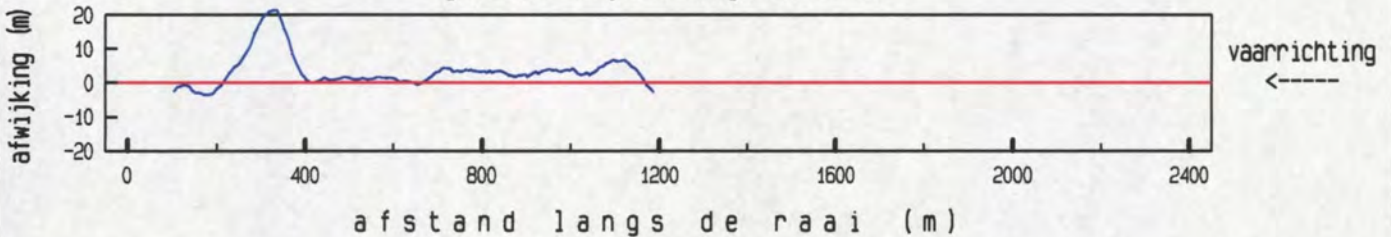

maximum gemiddelde stroom-
 snelheid in de vertikaal

afstand uit nulpunt : 421 m
 stroomsnelheid : 130 cm/sec
 stroomrichting : 297 °

doorstroomoppervlak : 9576 m²
 raaidebiet : 9843 m³/sec

gemeten snelheid (cm/sec) (eb > 0 , vloed < 0)

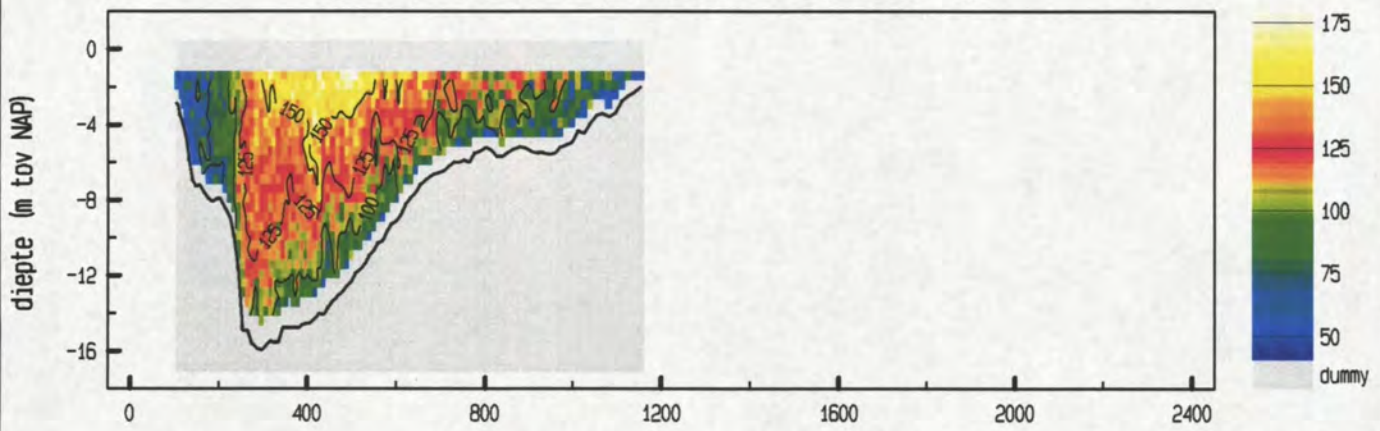

gemiddelde stroomsnelheid in de vertikaal

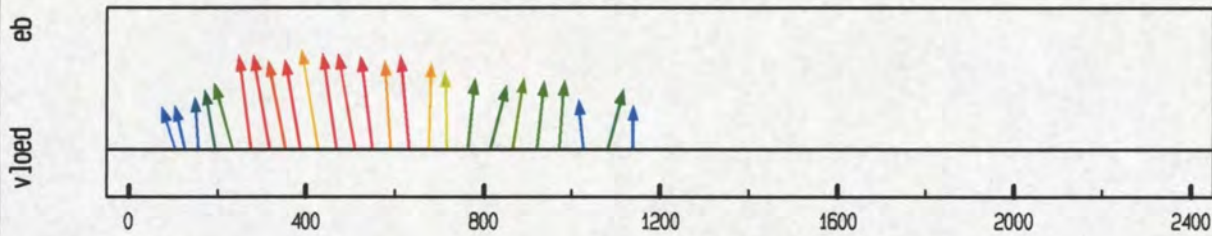

debiet- en stroomsnelheidsverdeling in de raai

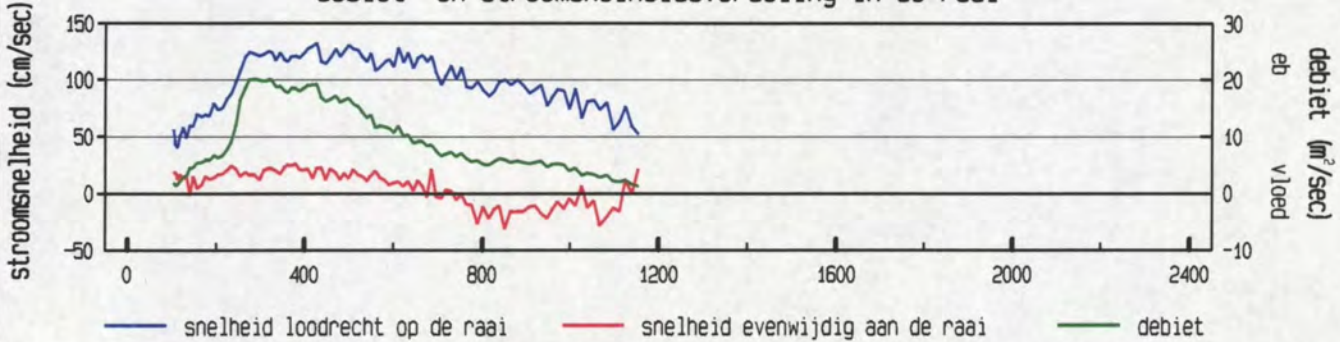

gevaren traject langs de raai

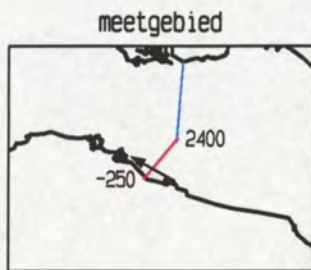
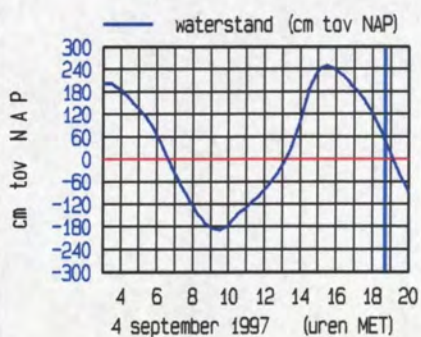
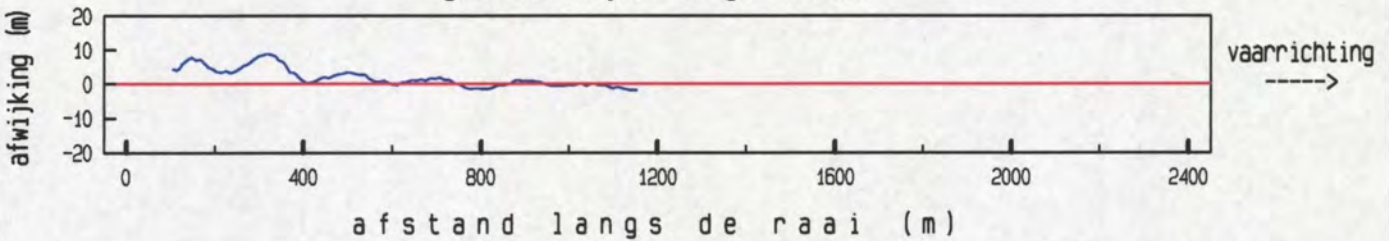

maximum gemiddelde stroom-
 snelheid in de vertikaal

afstand uit nulpunt : 428 m
 stroomsnelheid : 135 cm/sec
 stroomrichting : 300 °

doorstroomoppervlak : 9263 m²
 raaidebiet : 9859 m³/sec

directie zeeland
meetdienst zeeland
blad nr.: 11

6a Ontbonden gegevens Honte/Schaar Spijkerplaat

snelheid loodrecht op de raai (cm/sec)

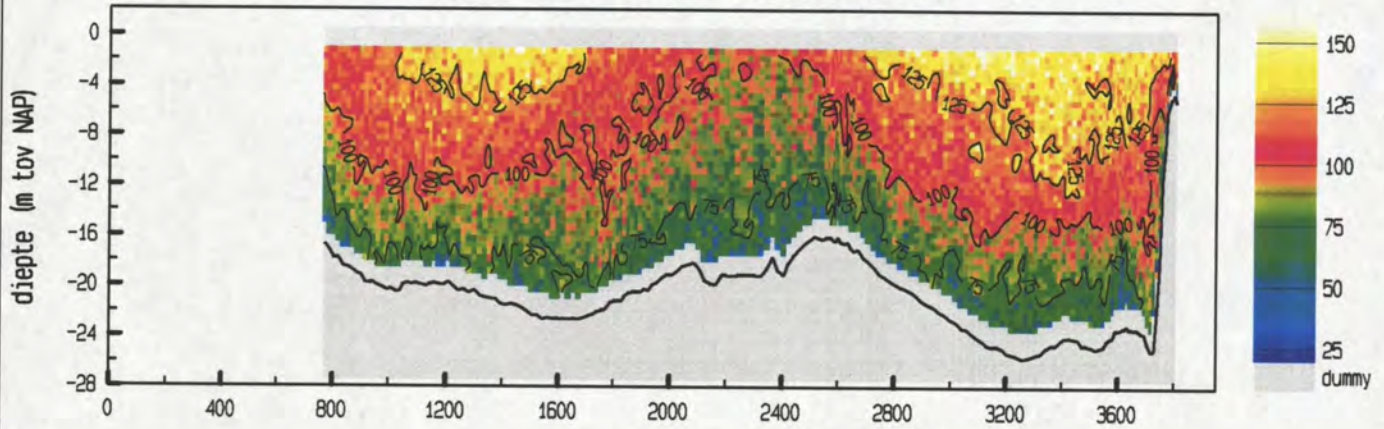

snelheid evenwijdig aan de raai (cm/sec)

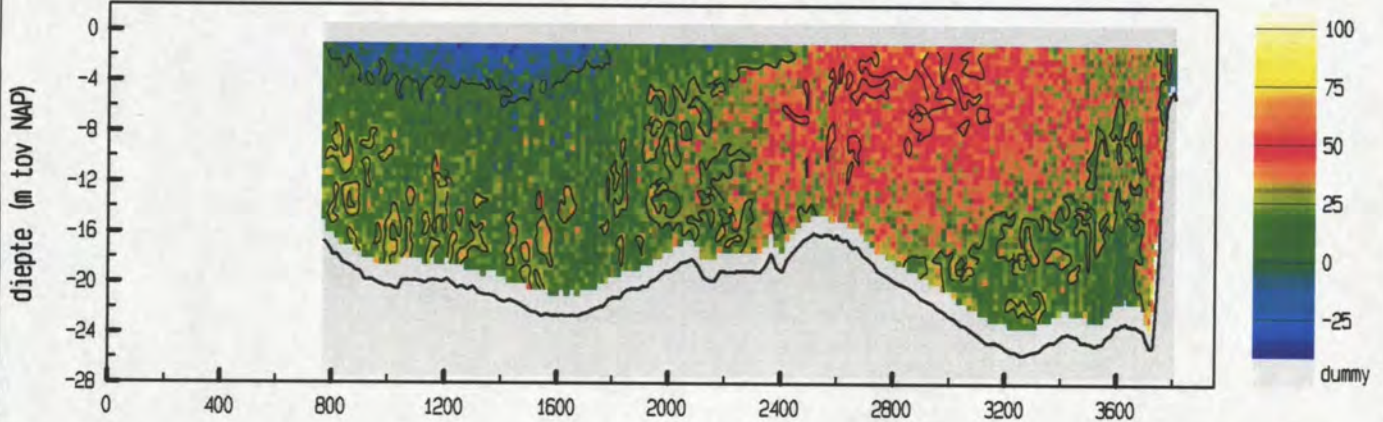

vertikale snelheid (cm/sec)

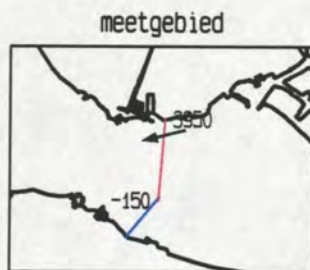
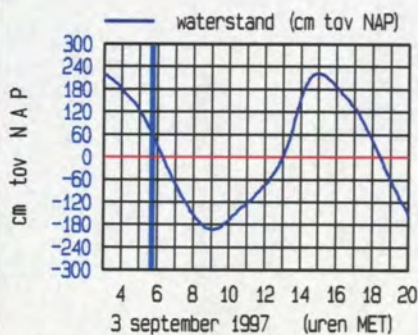
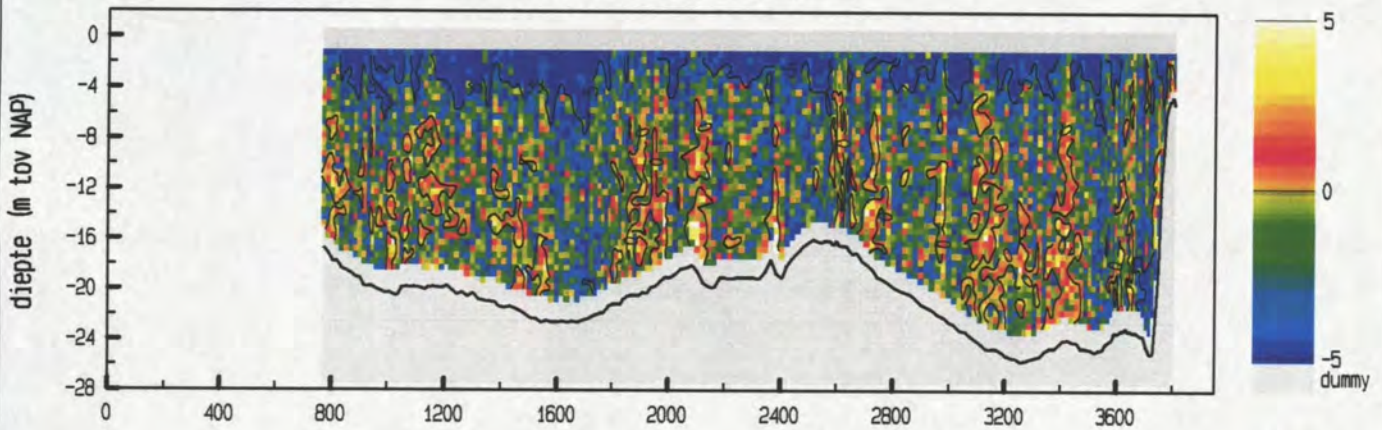

maximum gemiddelde stroom-
 snelheid in de vertikaal

afstand uit nulpunt : 3113 m

stroomsnelheid : 117 cm/sec

stroomrichting : 256°

doorstroomoppervlak : 64681 m²

raaidebiet : 62605 m³/sec

snelheid loodrecht op de raai (cm/sec)

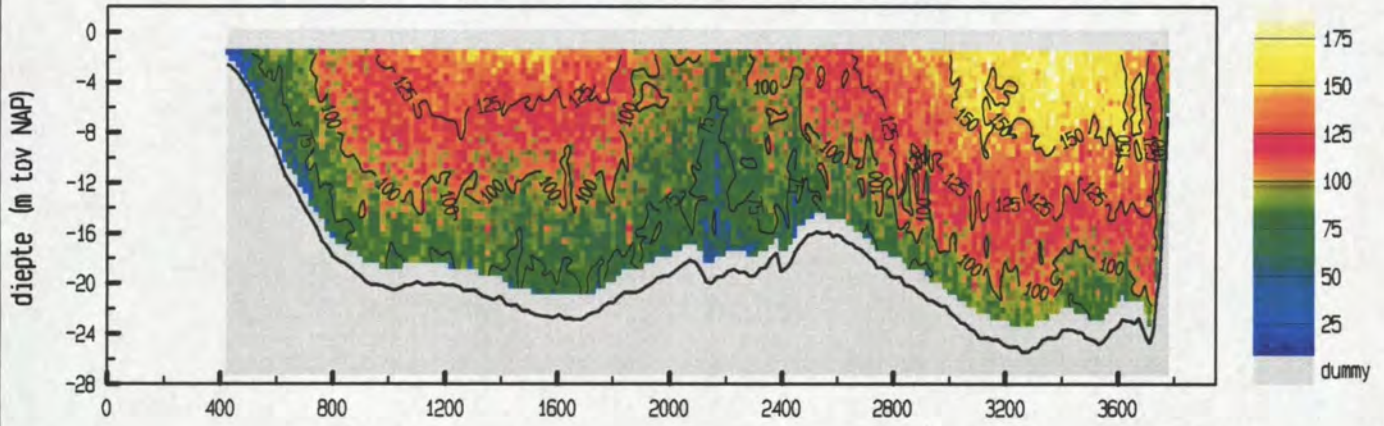

snelheid evenwijdig aan de raai (cm/sec)

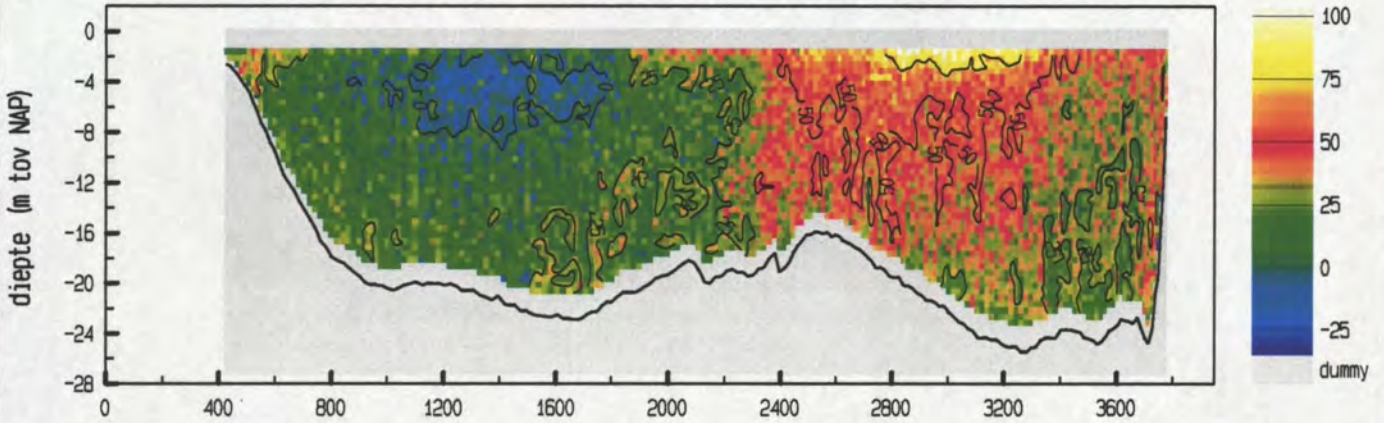

vertikale snelheid (cm/sec)

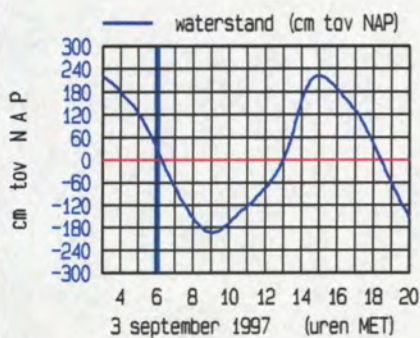
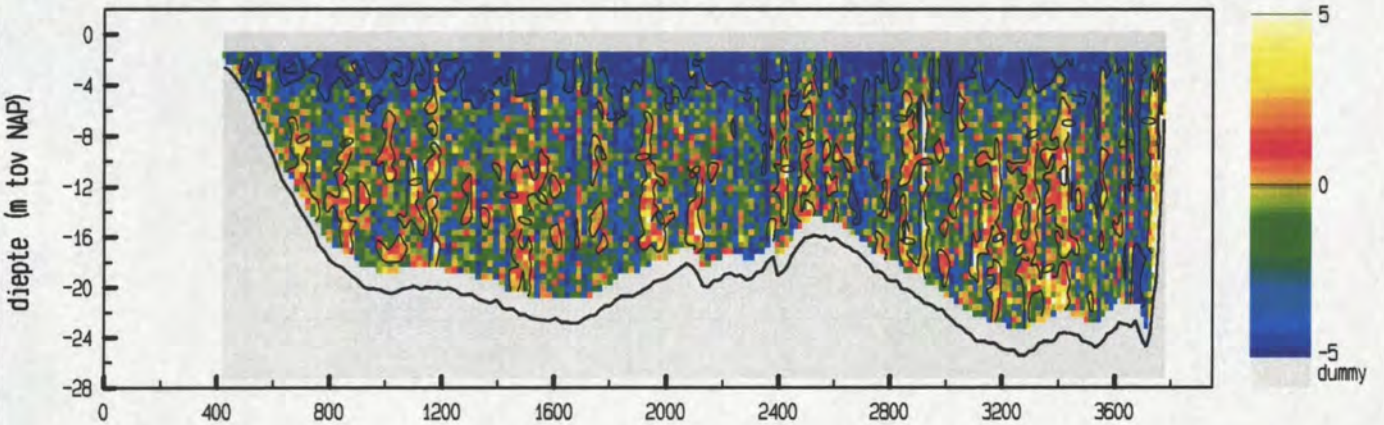

maximum gemiddelde stroom-
 snelheid in de vertikaal

afstand uit nulpunt : 3366 m

stroomsnelheid : 138 cm/sec

stroomrichting : 261 °

doorstroomoppervlak : 66749 m²

raaidebiet : 69024 m³/sec

snelheid loodrecht op de raai (cm/sec)

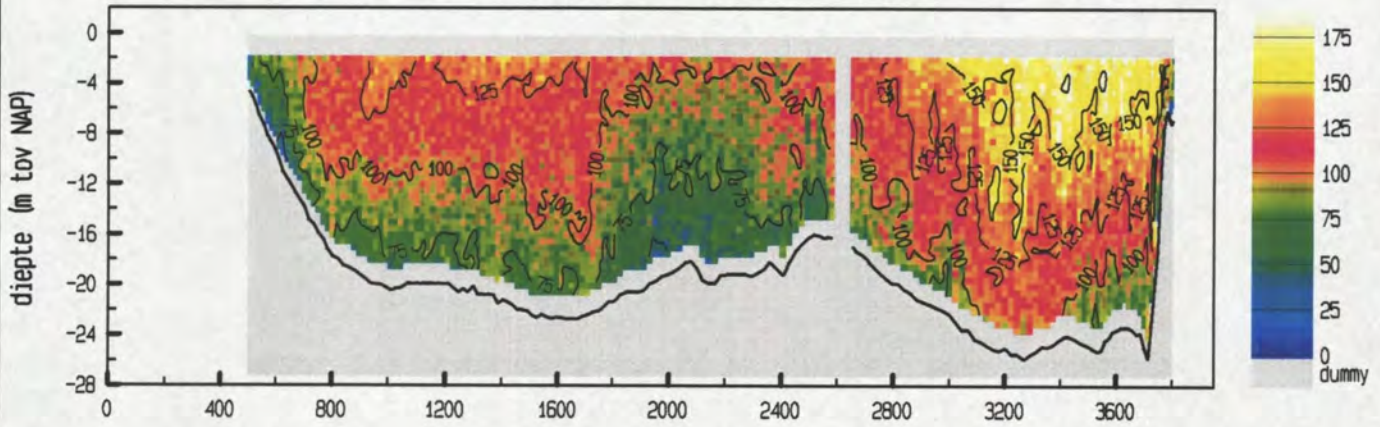

snelheid evenwijdig aan de raai (cm/sec)

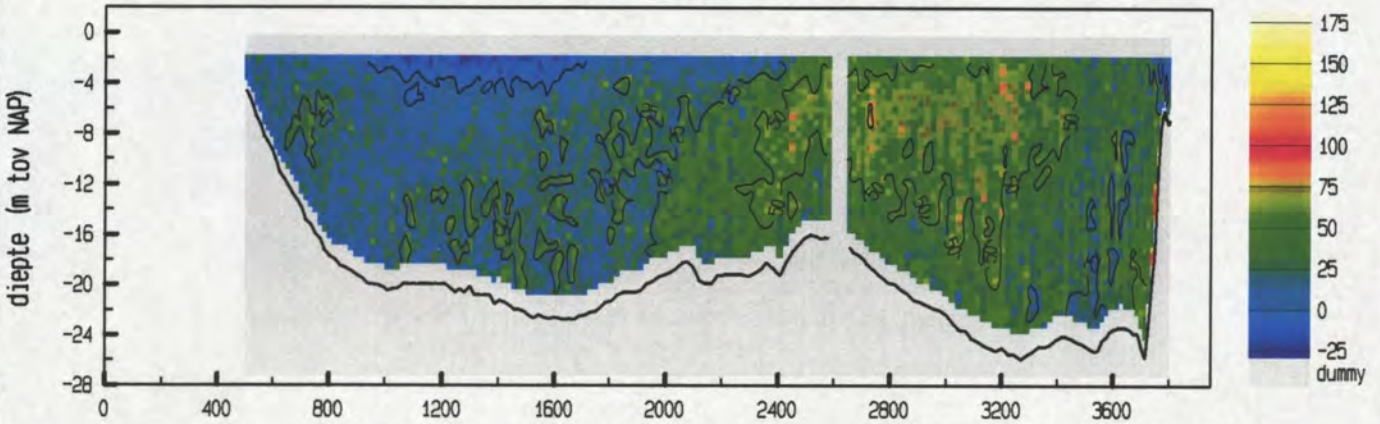

vertikale snelheid (cm/sec)

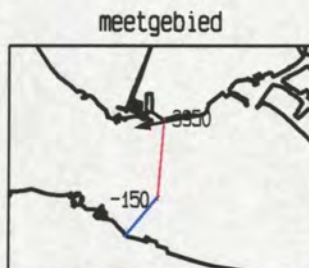
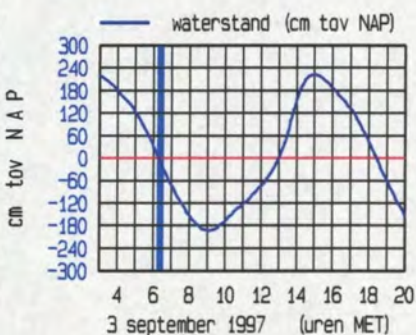
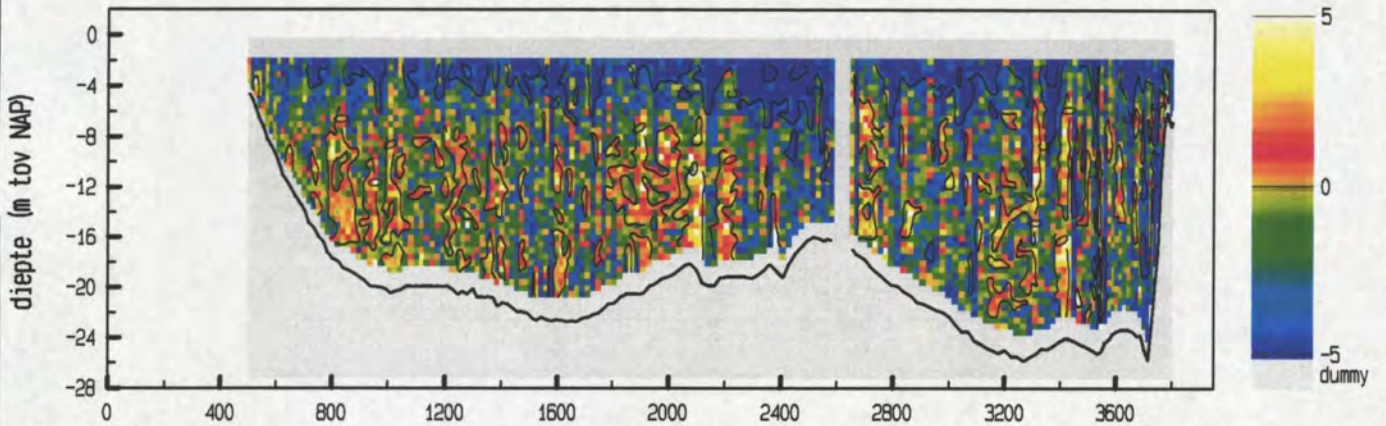

maximum gemiddelde stroom-
snelheid in de vertikaal

afstand uit nulpunt : 3740 m

stroomsnelheid : 155 cm/sec

stroomrichting : 259 °

doorstroomoppervlak : 65337 m²

raaidebiet : 67579 m³/sec

snelheid loodrecht op de raai (cm/sec)

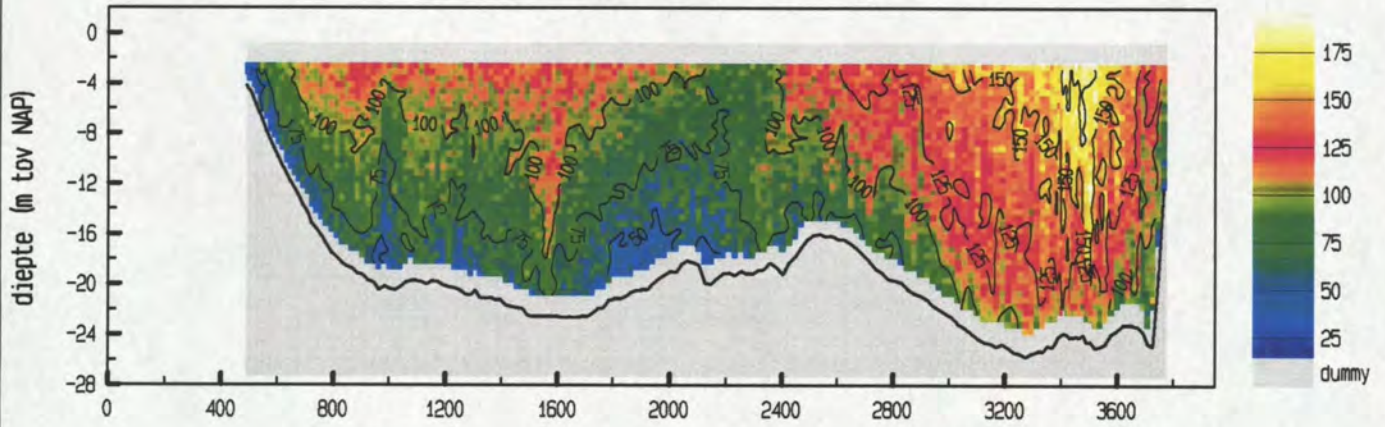

snelheid evenwijdig aan de raai (cm/sec)

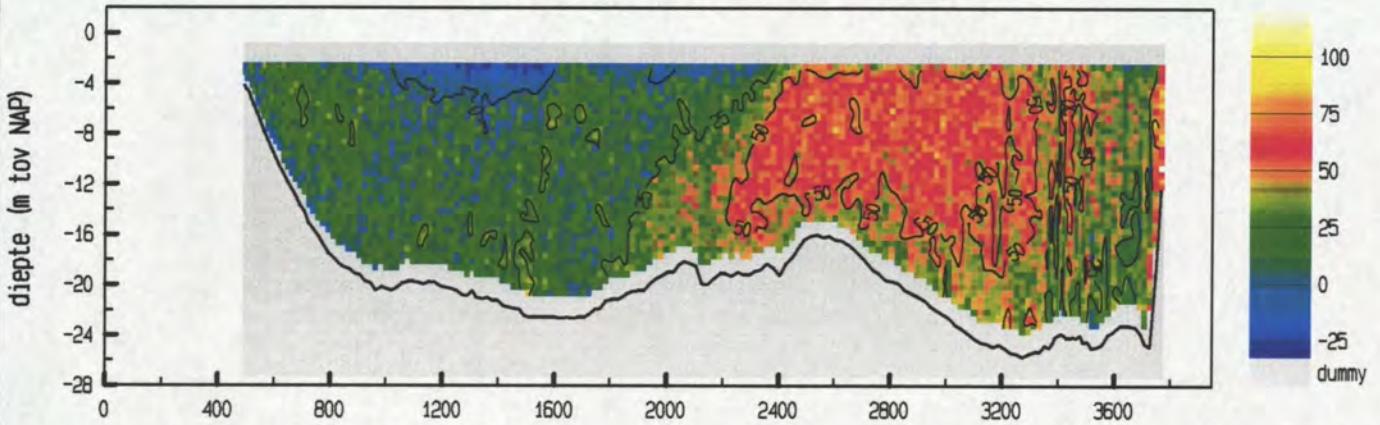

vertikale snelheid (cm/sec)

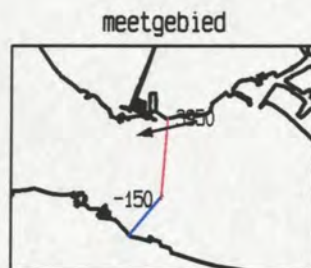
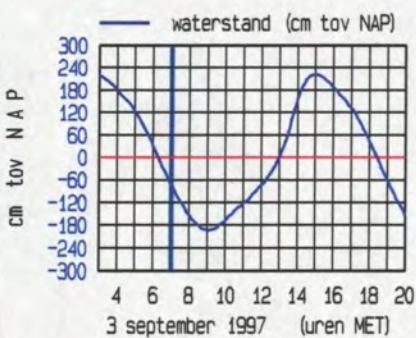
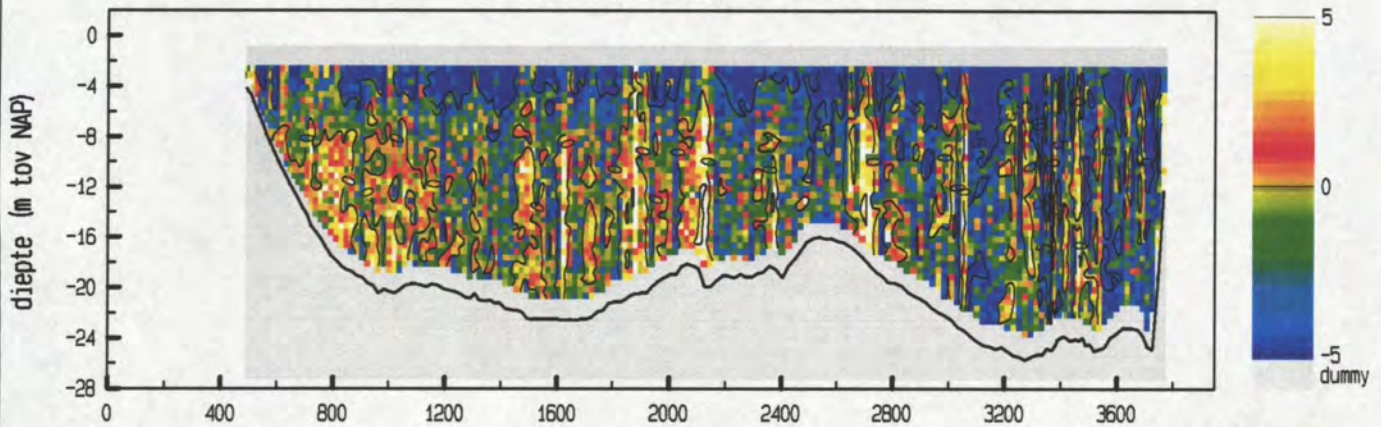

maximum gemiddelde stroom-
 snelheid in de verticaleal

afstand uit nulpunt : 3409 m
 stroomsnelheid : 163 cm/sec
 stroomrichting : 256 °

doorstroomoppervlak : 63361 m²
 raaidebiet : 63030 m³/sec

snelheid loodrecht op de raai (cm/sec)

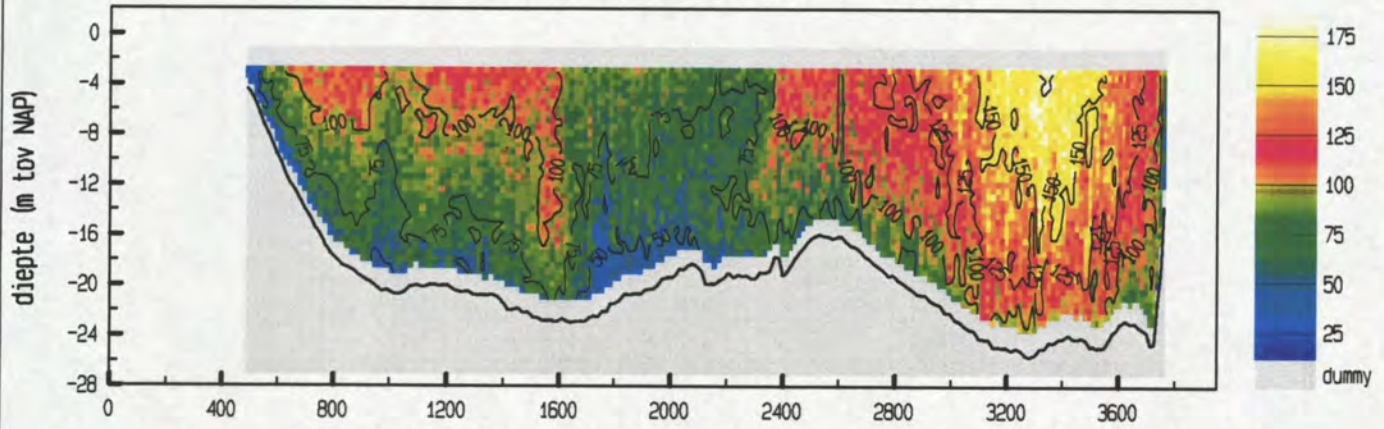

snelheid evenwijdig aan de raai (cm/sec)

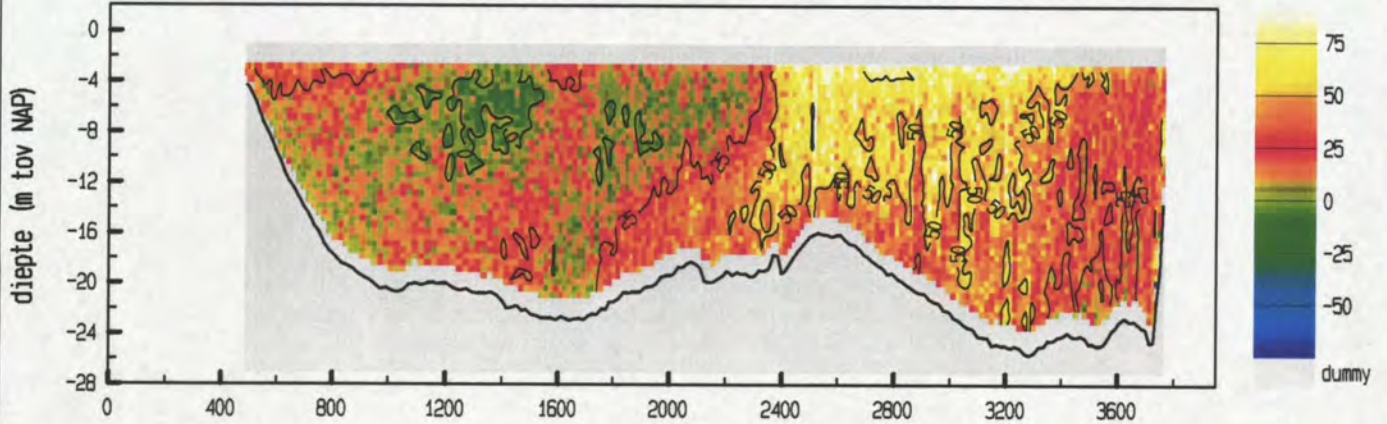

vertikale snelheid (cm/sec)

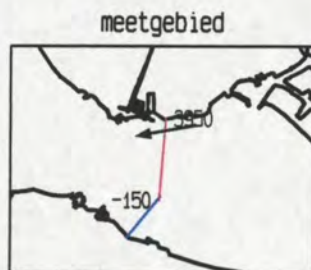
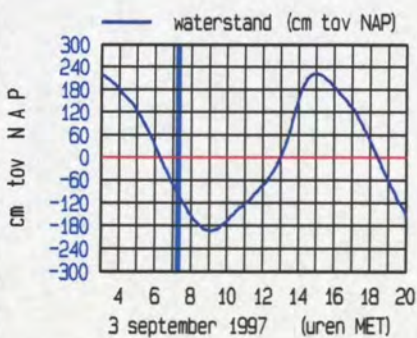
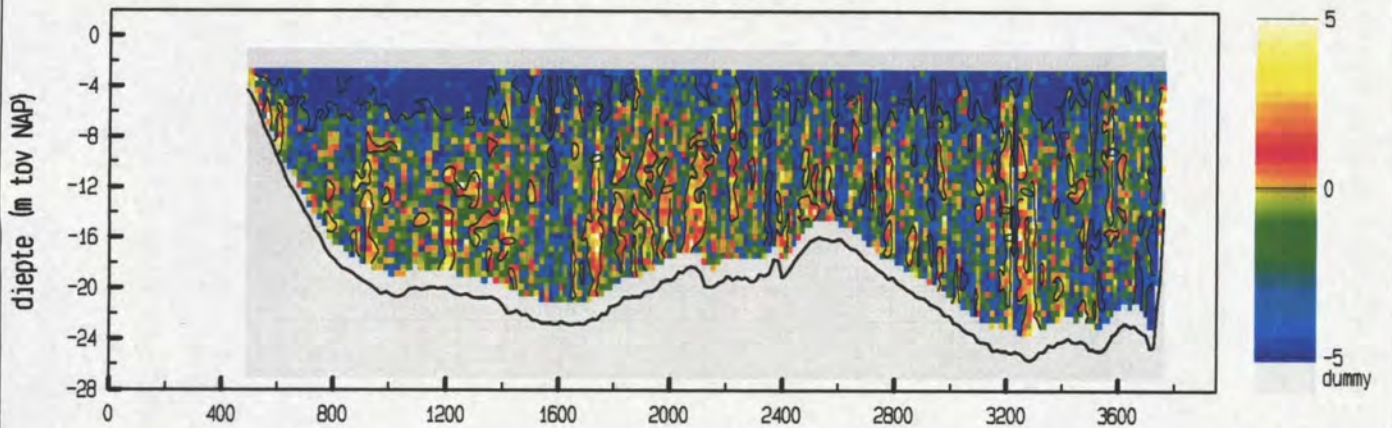

maximum gemiddelde stroom-
snelheid in de vertikaal

afstand uit nulpunt : 3317 m

stroomsnelheid : 156 cm/sec

stroomrichting : 259 °

doorstroomoppervlak : 62450 m²

raaidebiet : 59799 m³/sec

snelheid loodrecht op de raai (cm/sec)

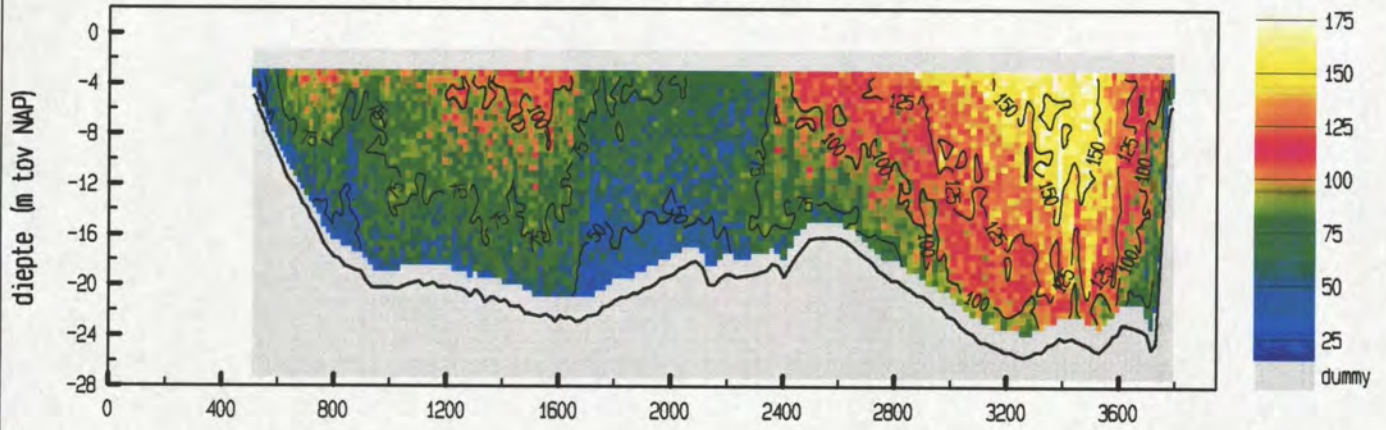

snelheid evenwijdig aan de raai (cm/sec)

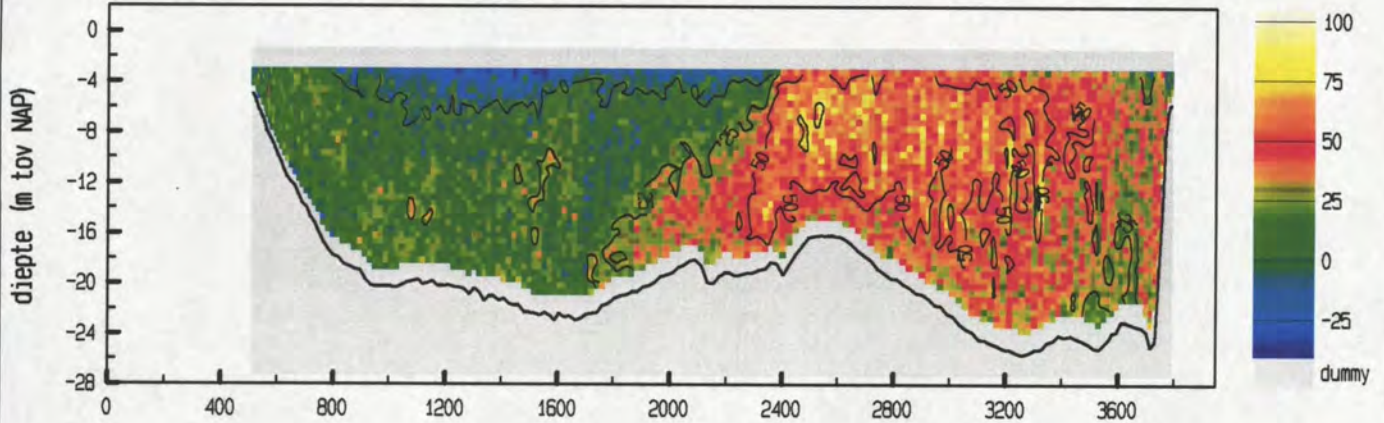

vertikale snelheid (cm/sec)

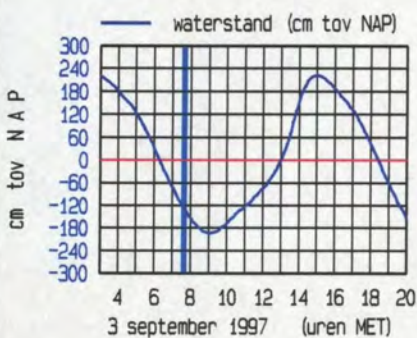
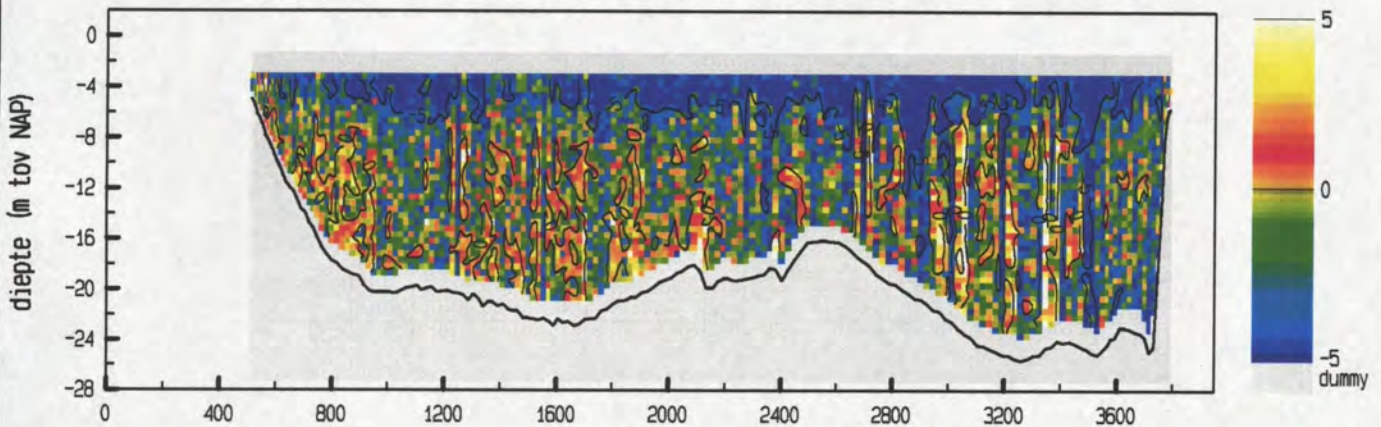

maximum gemiddelde stroom-
snelheid in de vertikaal

afstand uit nulpunt : 3493 m

stroomsnelheid : 151 cm/sec

stroomrichting : 259°

doorstroomoppervlak : 61575 m²

raaidebiet : 54839 m³/sec

snelheid loodrecht op de raai (cm/sec)

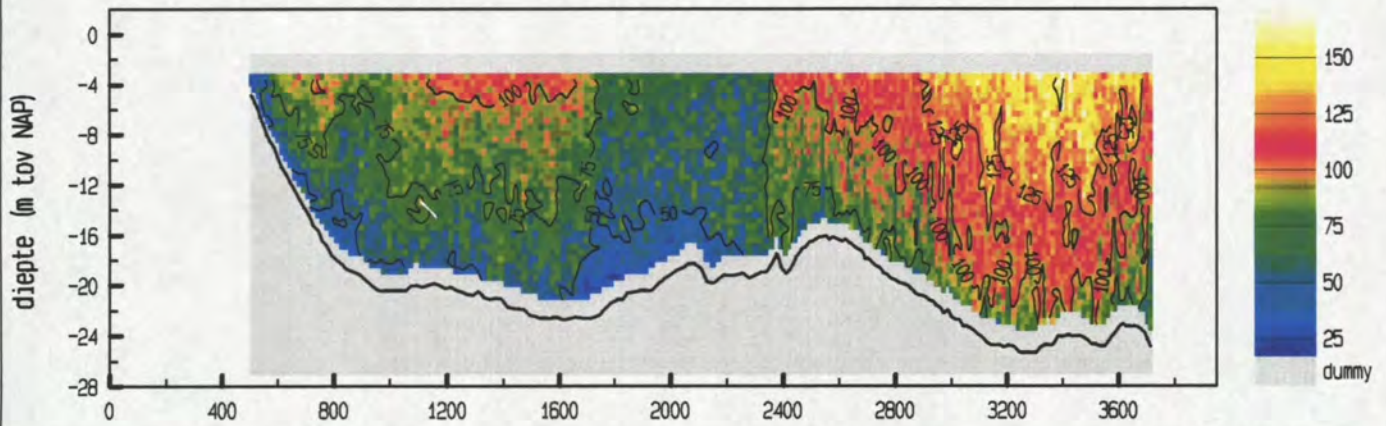

snelheid evenwijdig aan de raai (cm/sec)

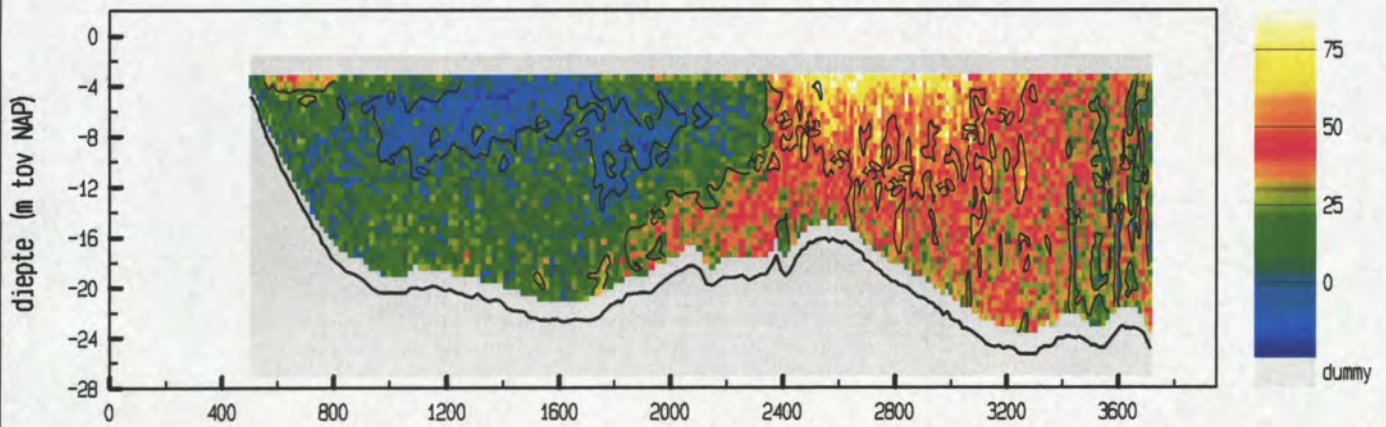

vertikale snelheid (cm/sec)

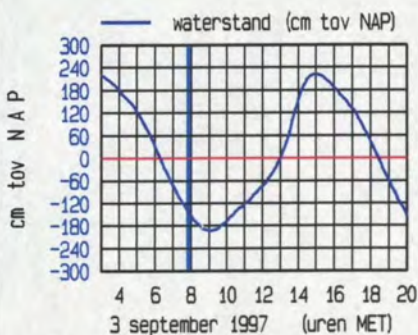
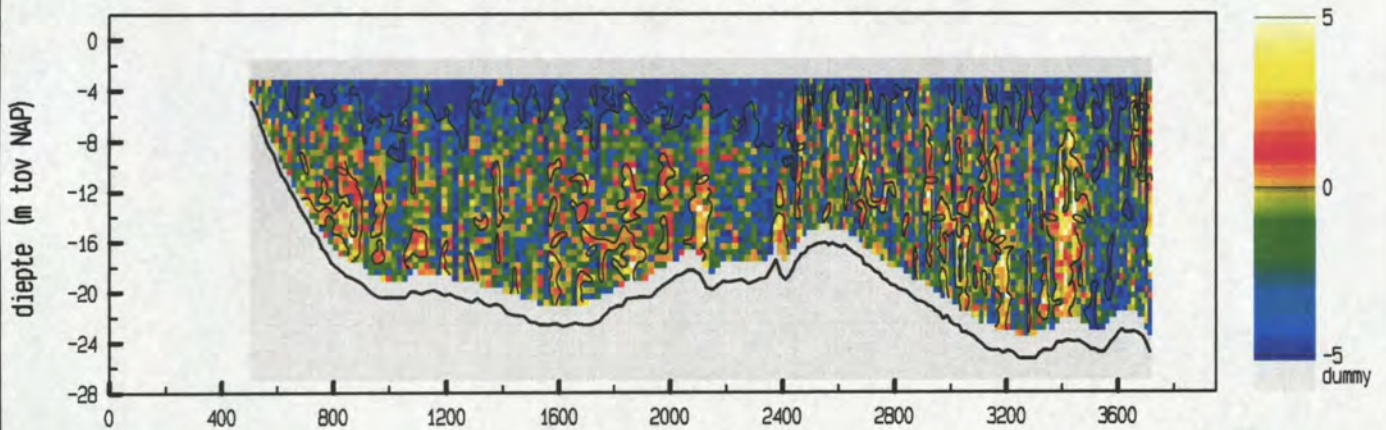

maximum gemiddelde stroom-
 snelheid in de vertikaal

afstand uit nulpunt : 3428 m
 stroomsnelheid : 134 cm/sec
 stroomrichting : 262 °

doorstroomoppervlak : 59967 m²
 raaidebiet : 50376 m³/sec

snelheid loodrecht op de raai (cm/sec)

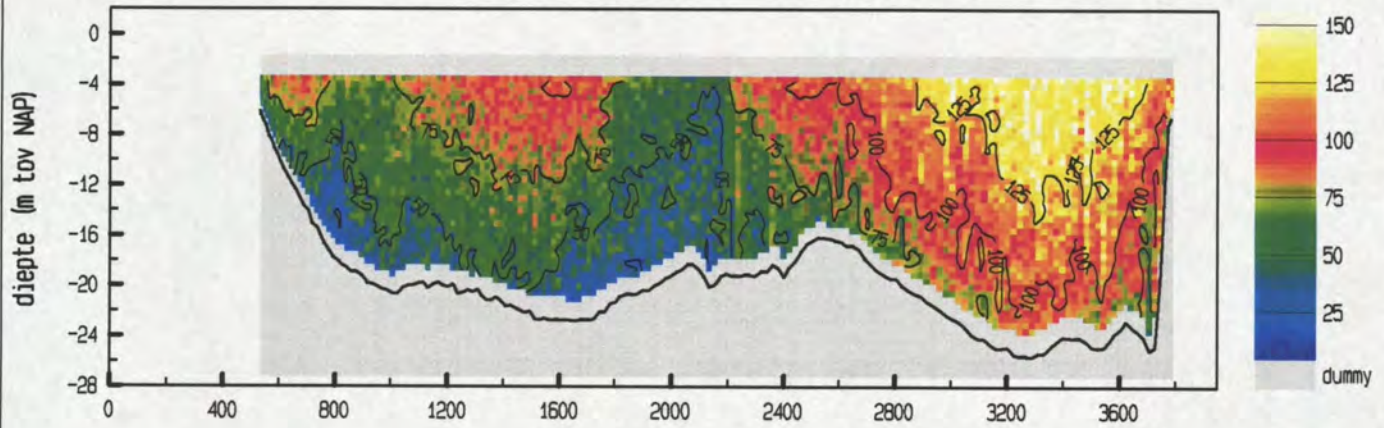

snelheid evenwijdig aan de raai (cm/sec)

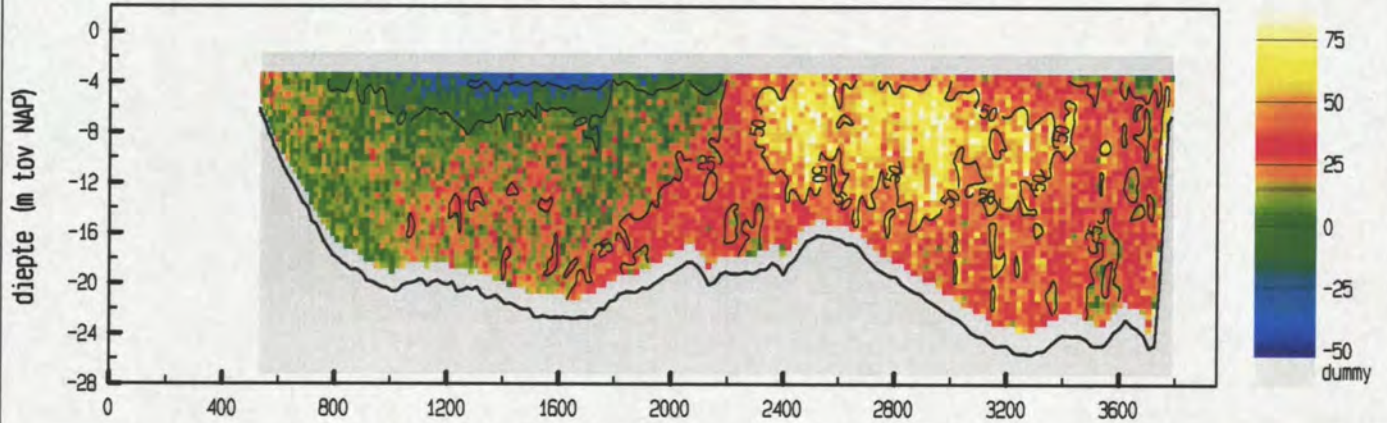

vertikale snelheid (cm/sec)

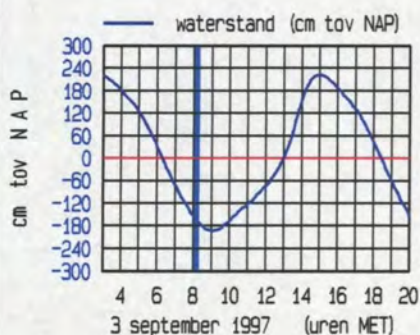
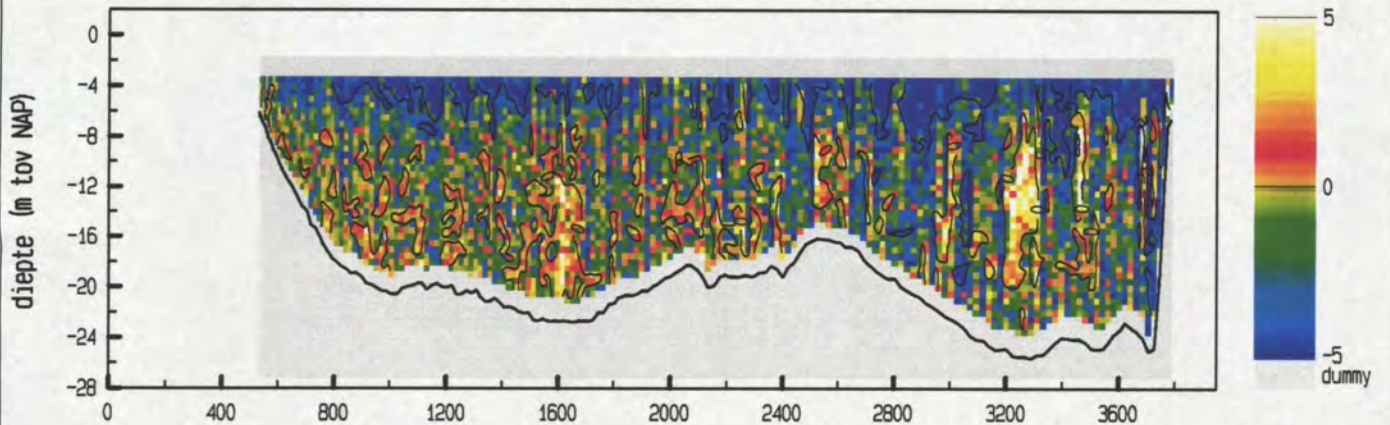

maximum gemiddelde stroom-
snelheid in de vertikaal

afstand uit nulpunt : 3311 m
 stroomsnelheid : 128 cm/sec
 stroomrichting : 254 °

doorstroomoppervlak : 60397 m²
 raaidebiet : 47603 m³/sec

snelheid loodrecht op de raai (cm/sec)

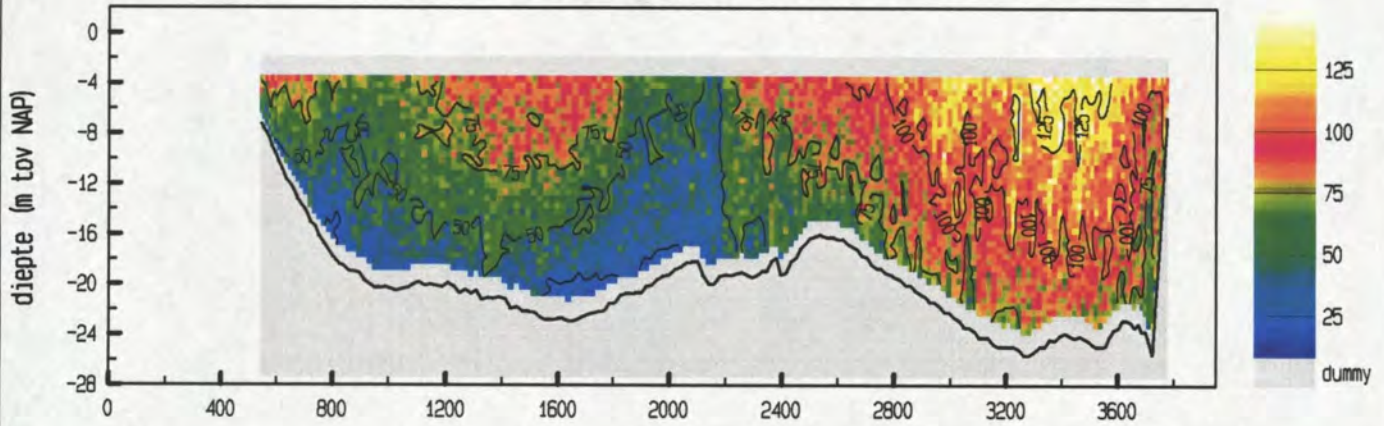

snelheid evenwijdig aan de raai (cm/sec)

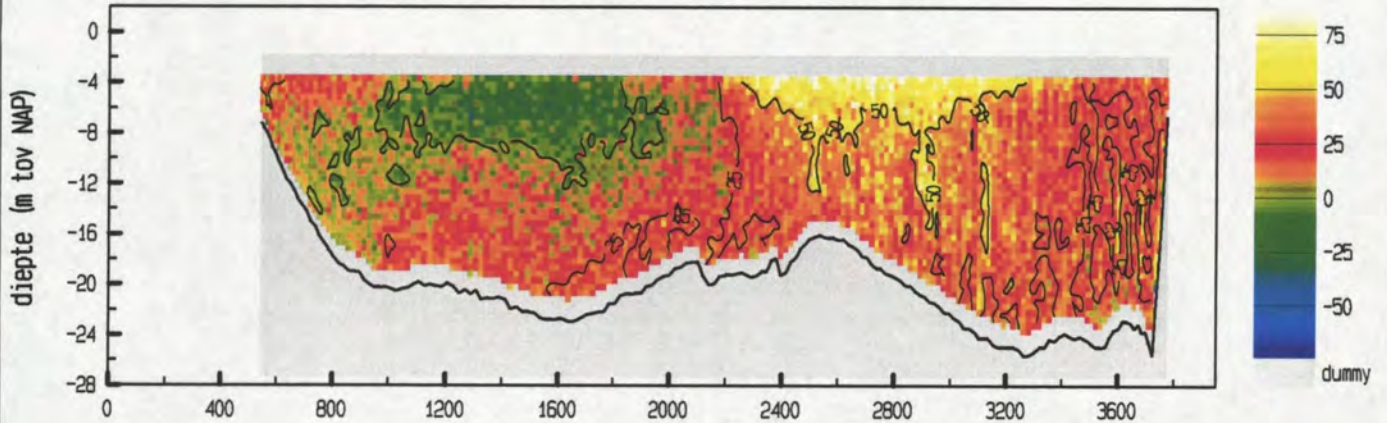

vertikale snelheid (cm/sec)

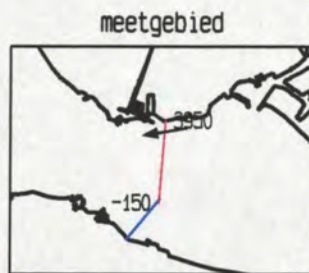
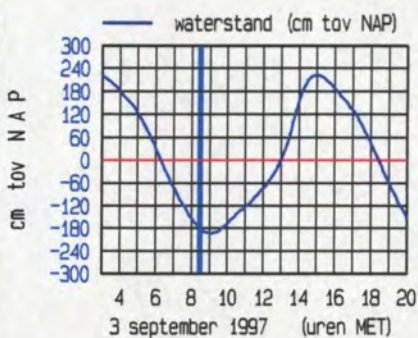
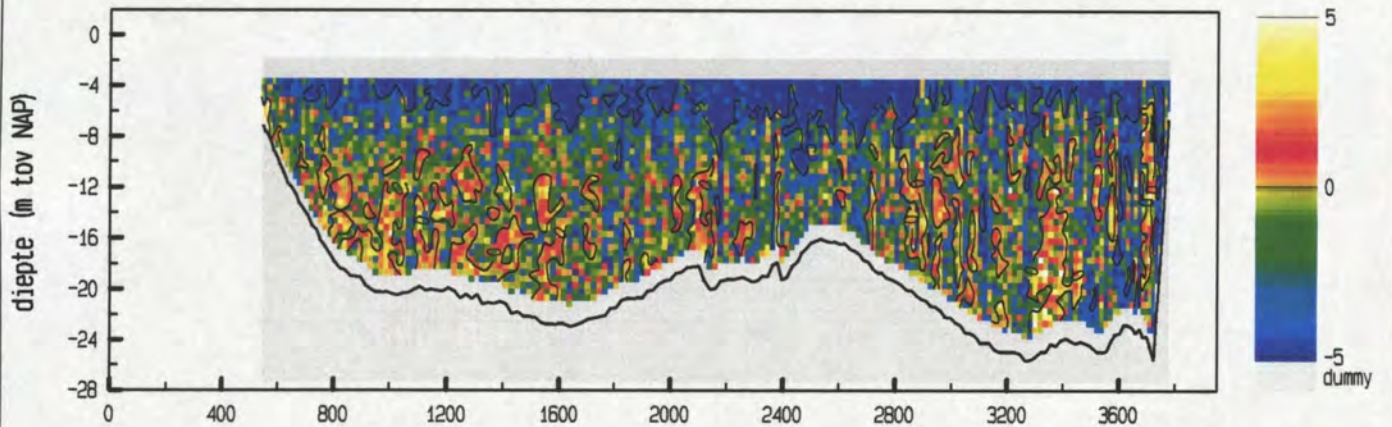

maximum gemiddelde stroom-
snelheid in de verticaleal

afstand uit nulpunt : 3357 m

stroomsnelheid : 118 cm/sec

stroomrichting : 260 °

doorstroomoppervlak : 59726 m²

raaidebiet : 43032 m³/sec

snelheid loodrecht op de raai (cm/sec)

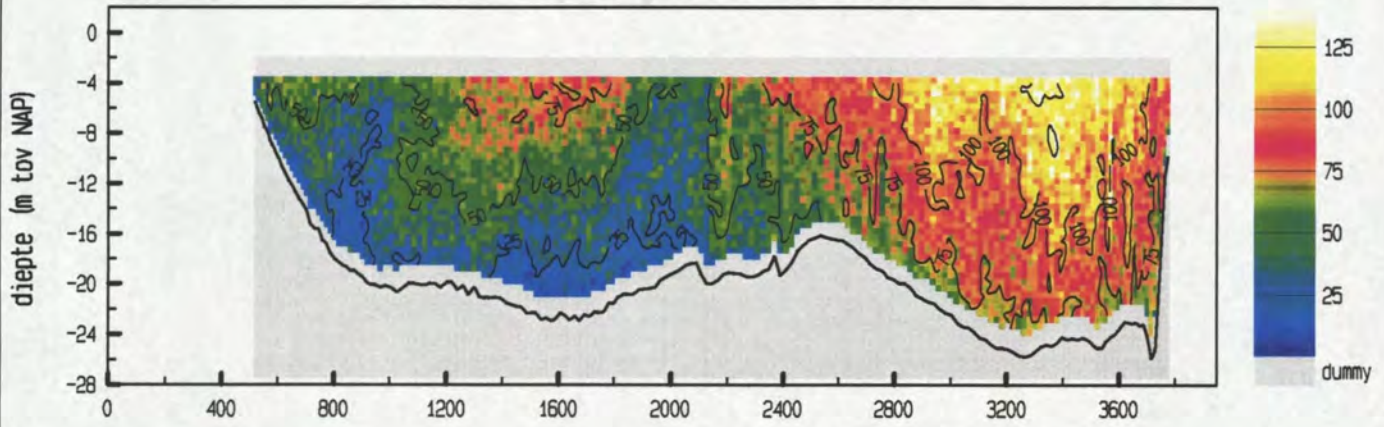

snelheid evenwijdig aan de raai (cm/sec)

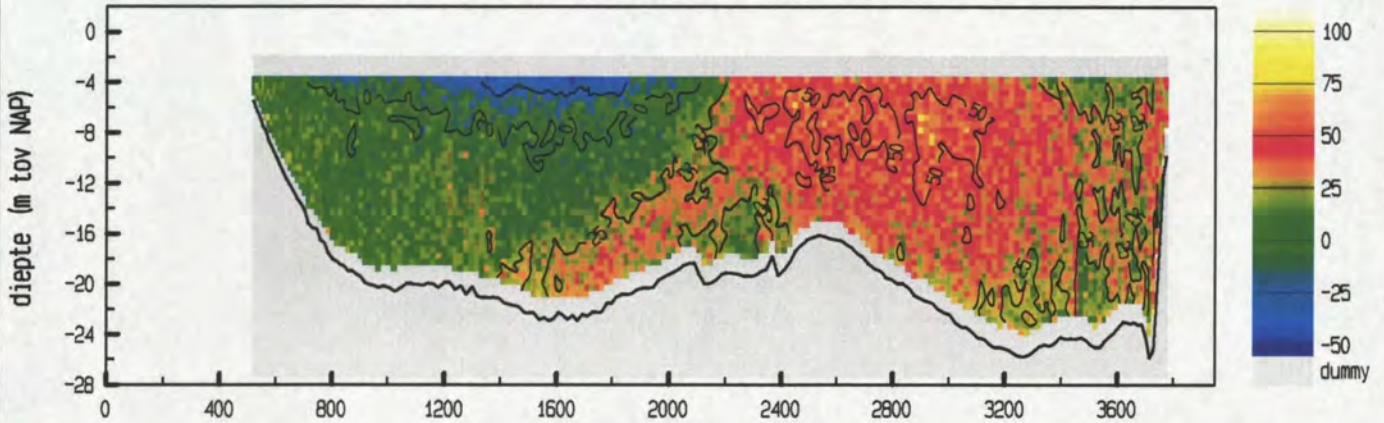

vertikale snelheid (cm/sec)

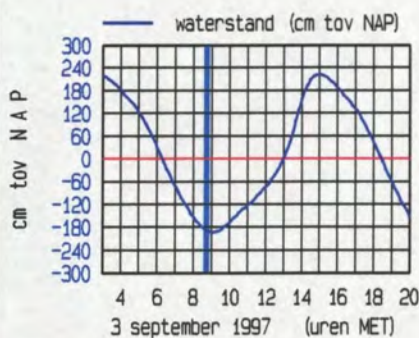
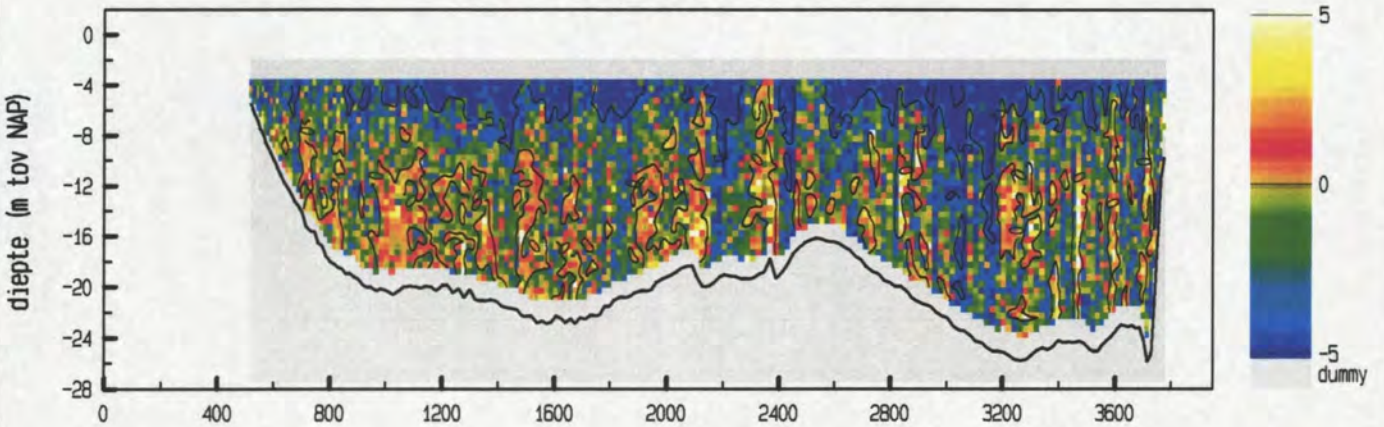

maximum gemiddelde stroom-
 snelheid in de vertikaal

afstand uit nulpunt : 3361 m
 stroomsnelheid : 112 cm/sec
 stroomrichting : 260°

doorstroomoppervlak : 59828 m²
 raaidebiet : 38137 m³/sec

snelheid loodrecht op de raai (cm/sec)

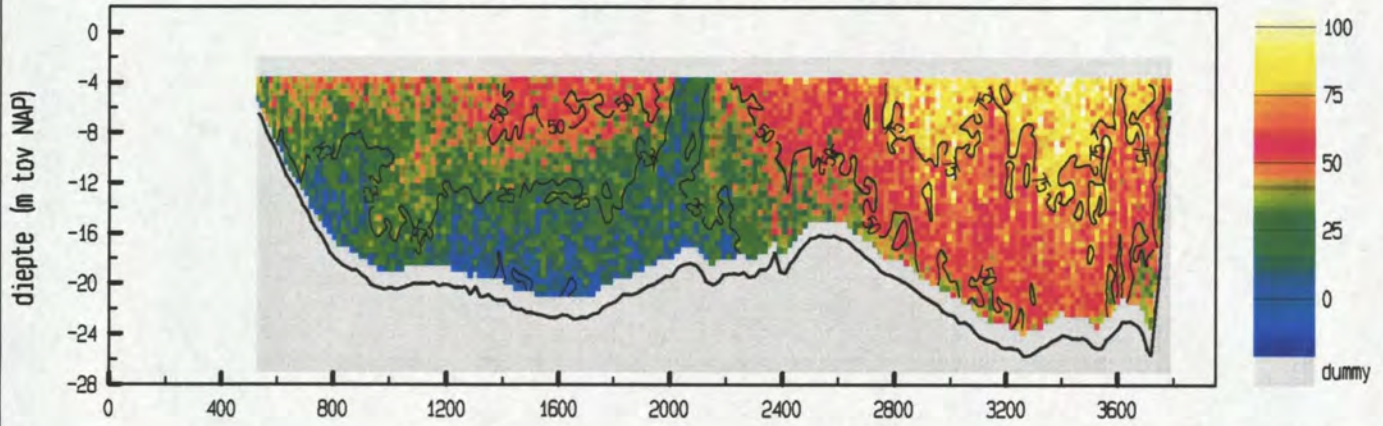

snelheid evenwijdig aan de raai (cm/sec)

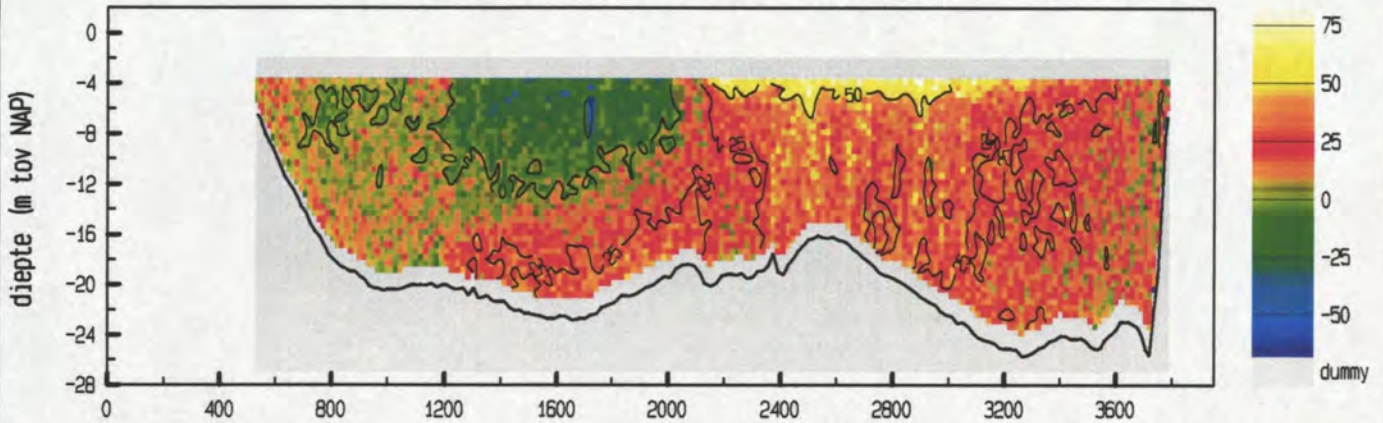

vertikale snelheid (cm/sec)

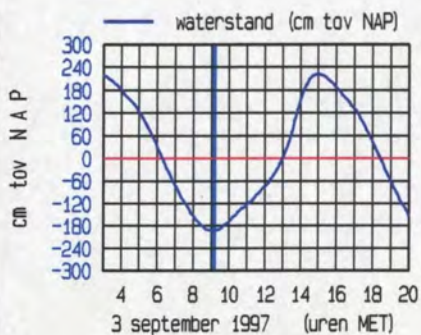
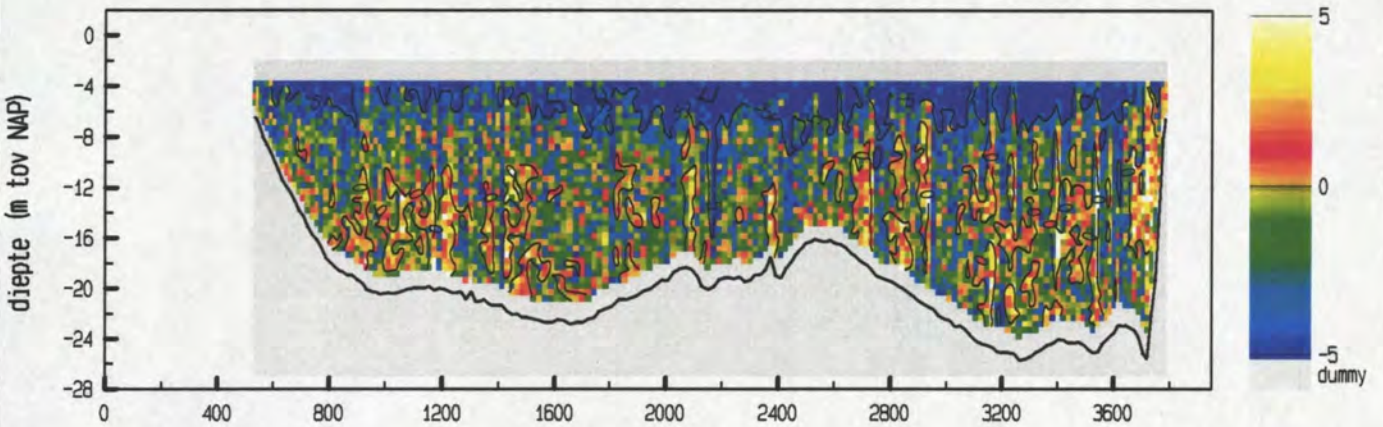

maximum gemiddelde stroom-
 snelheid in de verticaleal

afstand uit nulpunt : 3012 m

stroomsnelheid : 81 cm/sec

stroomrichting : 251 °

doorstroomoppervlak : 59566 m²

raaidebiet : 26285 m³/sec

snelheid loodrecht op de raai (cm/sec)

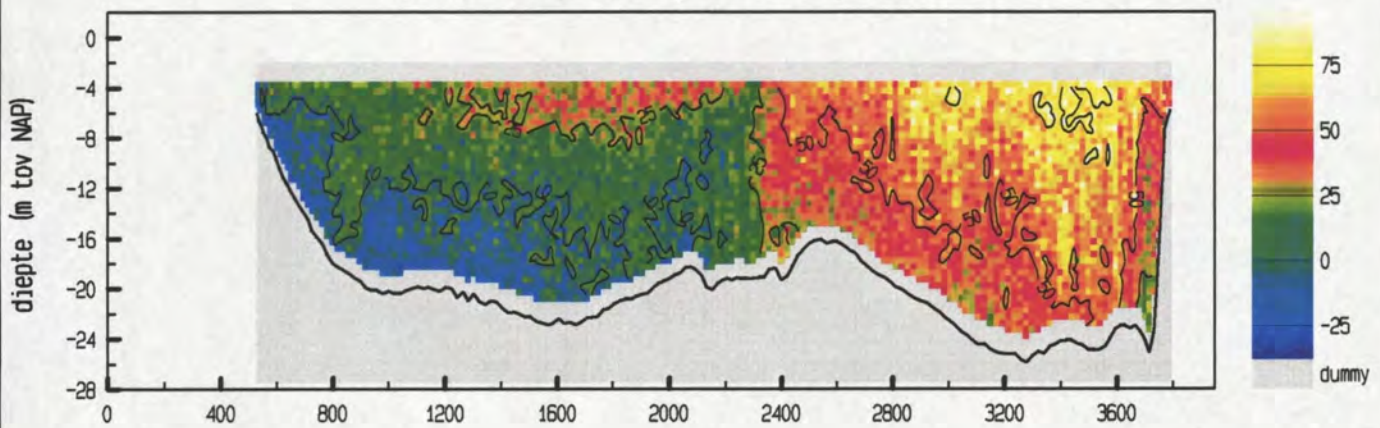

snelheid evenwijdig aan de raai (cm/sec)

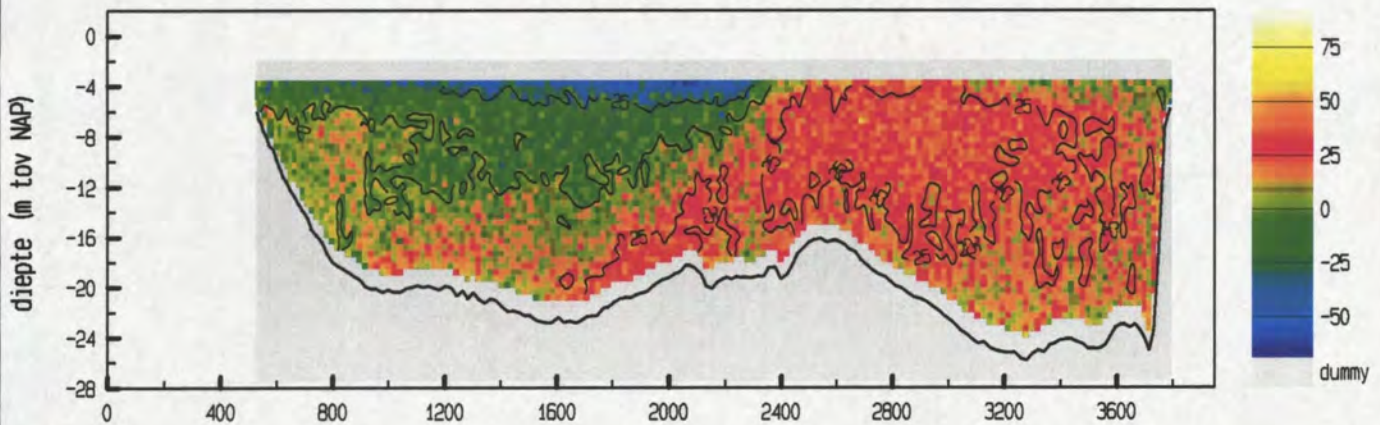

vertikale snelheid (cm/sec)

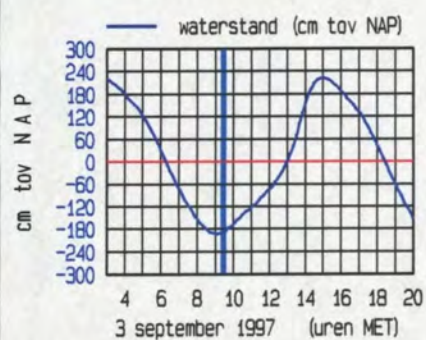
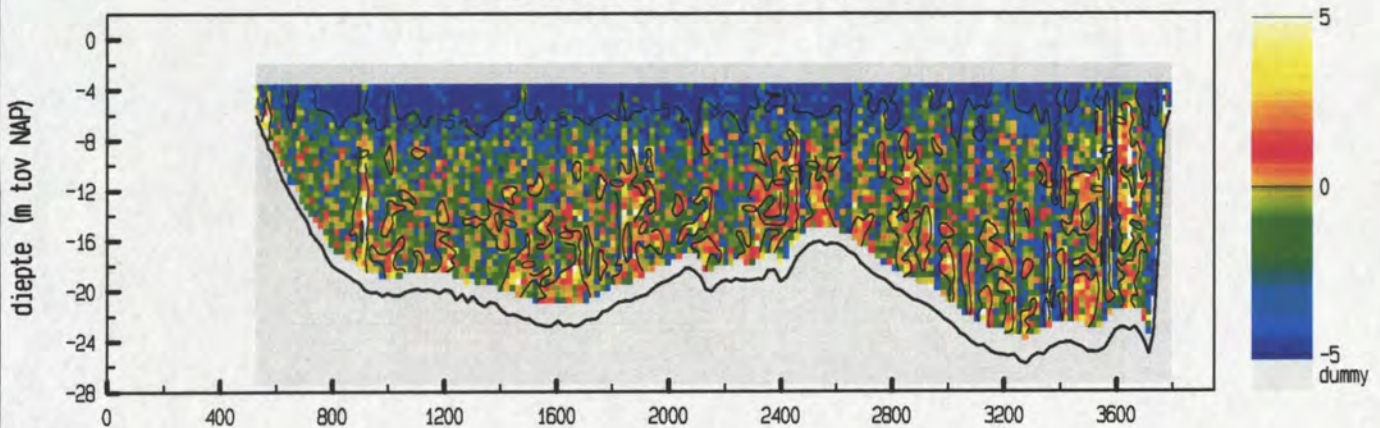

maximum gemiddelde stroom-
snelheid in de vertikaal

afstand uit nulpunt : 3596 m
 stroomsnelheid : 69 cm/sec
 stroomrichting : 258 °

doorstroomoppervlak : 59716 m²
 raaidebiet : 16690 m³/sec

snelheid loodrecht op de raai (cm/sec)

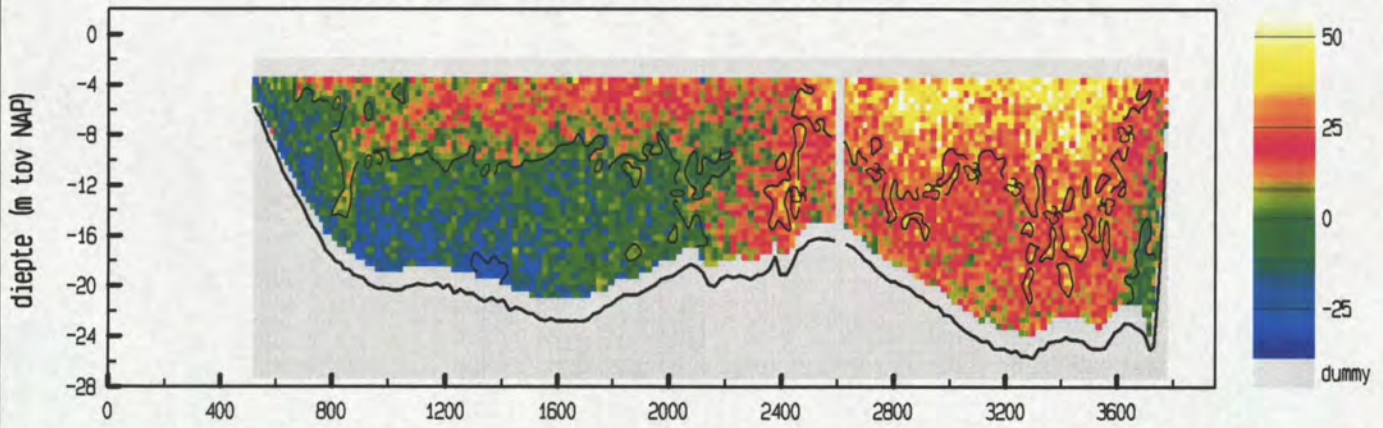

snelheid evenwijdig aan de raai (cm/sec)

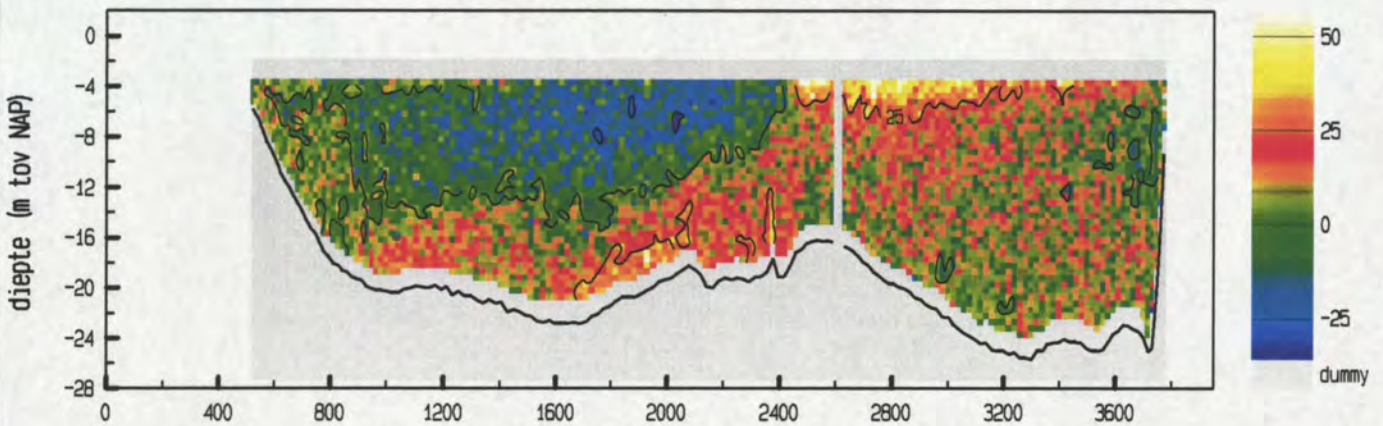

vertikale snelheid (cm/sec)

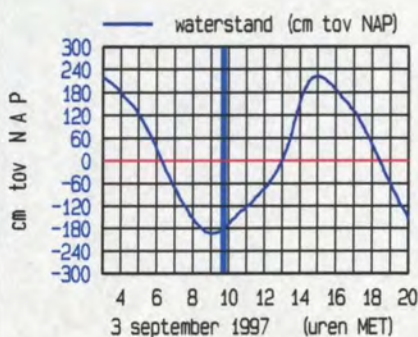
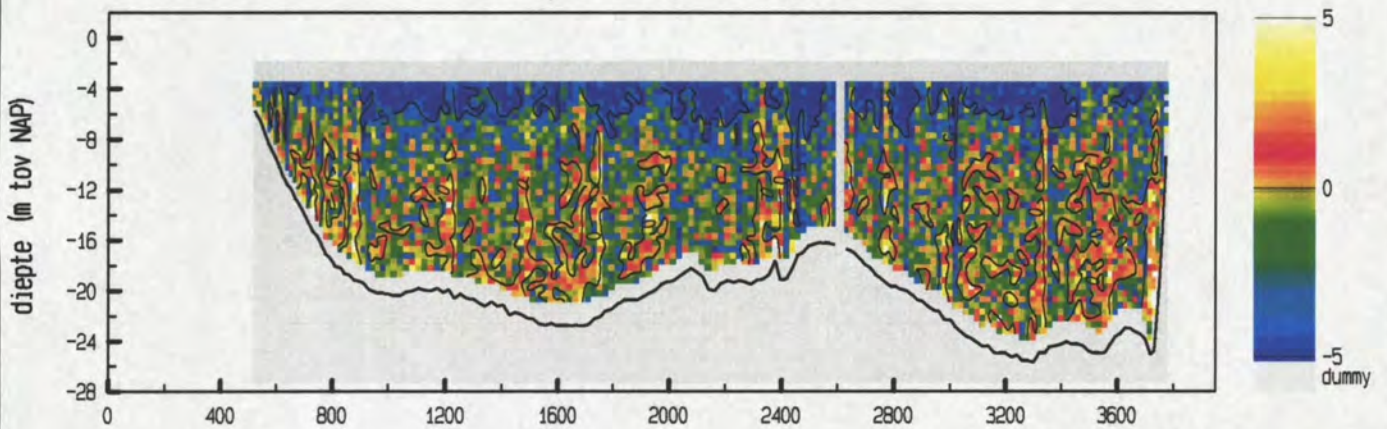

maximum gemiddelde stroom-
 snelheid in de vertikaal

afstand uit nulpunt : 2845 m
 stroomsnelheid : 37 cm/sec
 stroomrichting : 239 °

doorstroomoppervlak : 60038 m²
 raaidebiet : 6233 m³/sec

snelheid loodrecht op de raai (cm/sec)

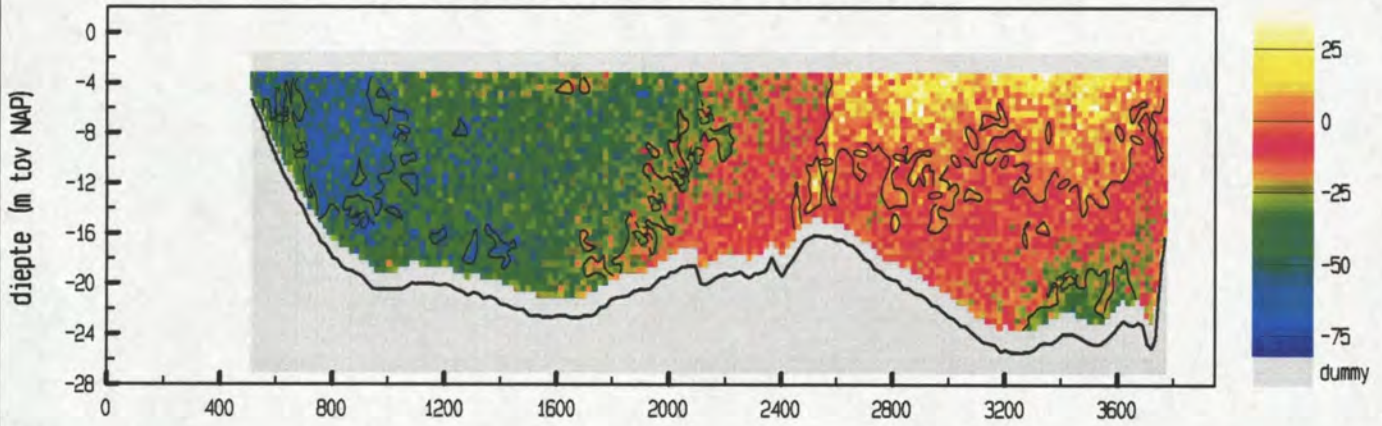

snelheid evenwijdig aan de raai (cm/sec)

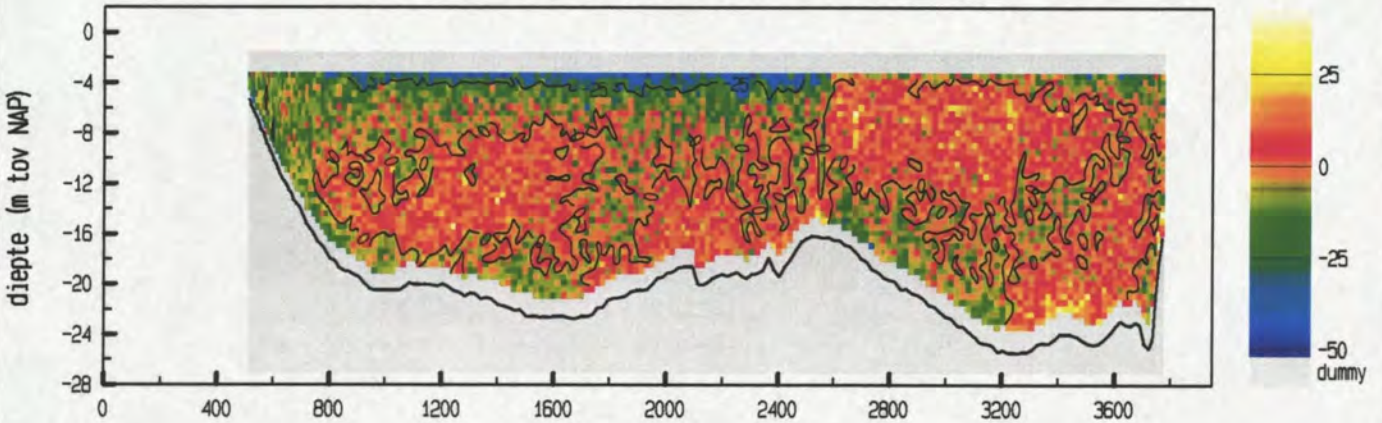

vertikale snelheid (cm/sec)

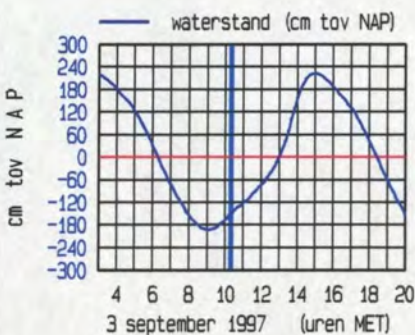
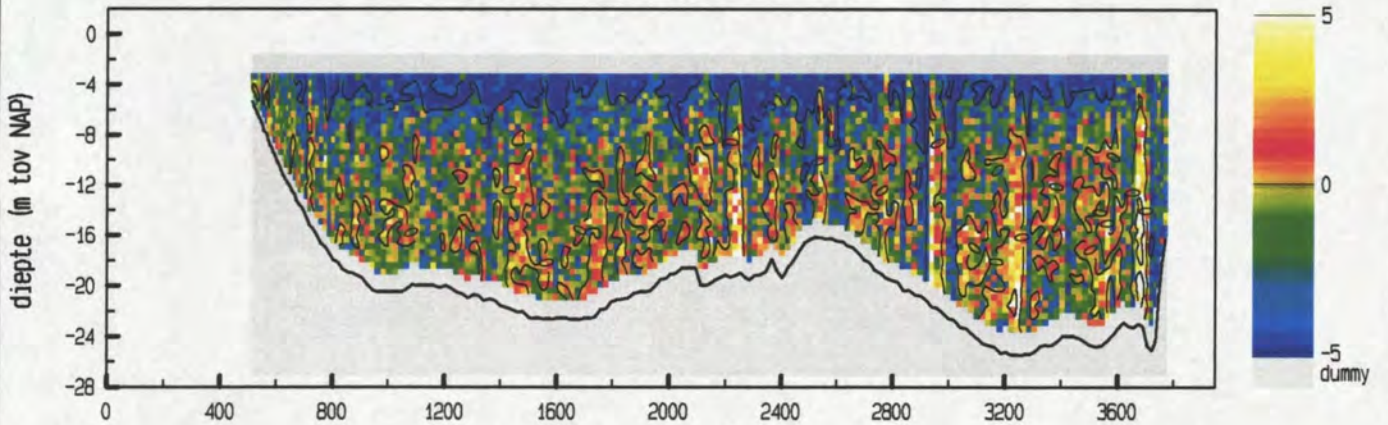

maximum gemiddelde stroom-
 snelheid in de verticaleal

afstand uit nulpunt : 718 m
 stroomsnelheid : 58 cm/sec
 stroomrichting : 85 °

doorstroomoppervlak : 61219 m²
 raaidebiet : -12509 m³/sec

snelheid loodrecht op de raai (cm/sec)

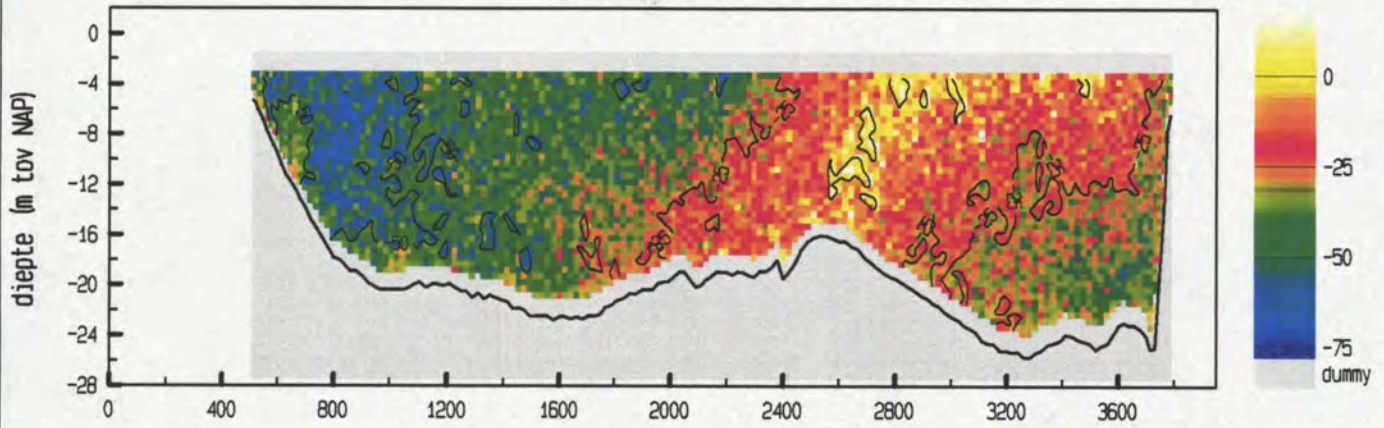

snelheid evenwijdig aan de raai (cm/sec)

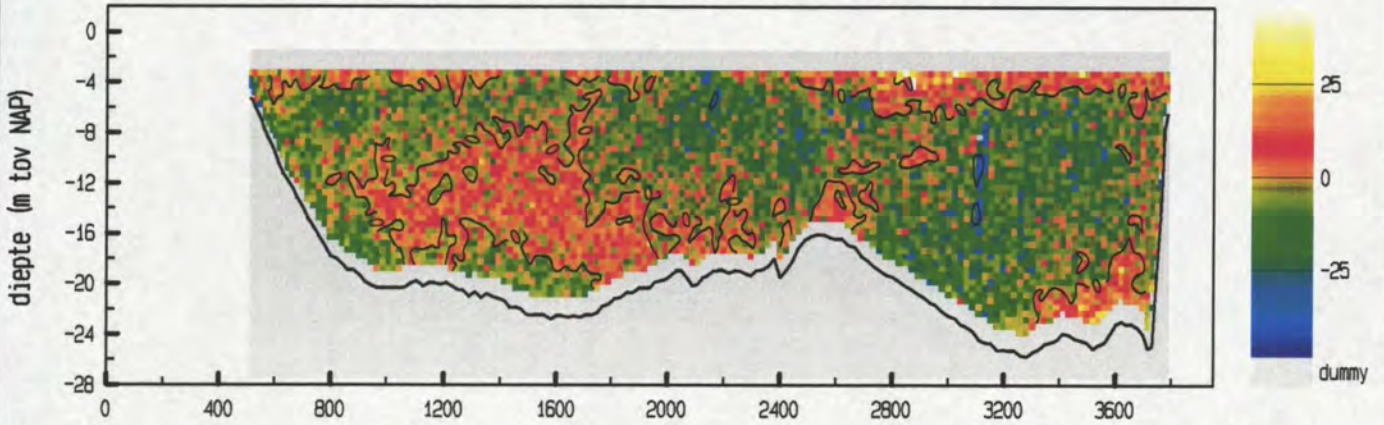

vertikale snelheid (cm/sec)

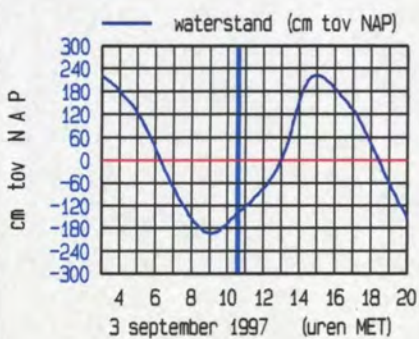
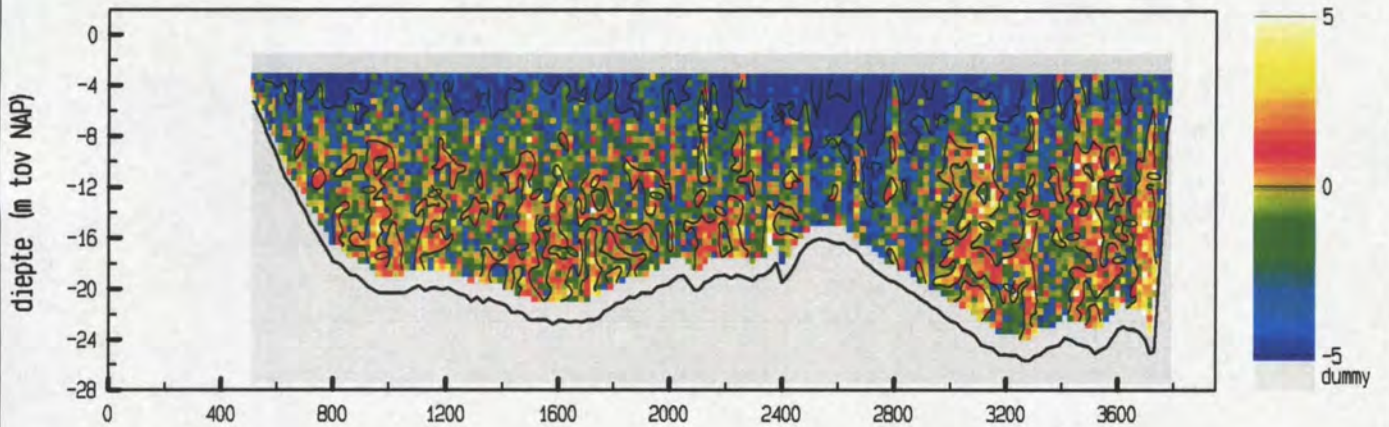

maximum gemiddelde stroom-
snelheid in de vertikaal

afstand uit nulpunt : 860 m
 stroomsnelheid : 57 cm/sec
 stroomrichting : 89 °

doorstroomoppervlak : 61385 m²
 raaidbiet : -18517 m³/sec

snelheid loodrecht op de raai (cm/sec)

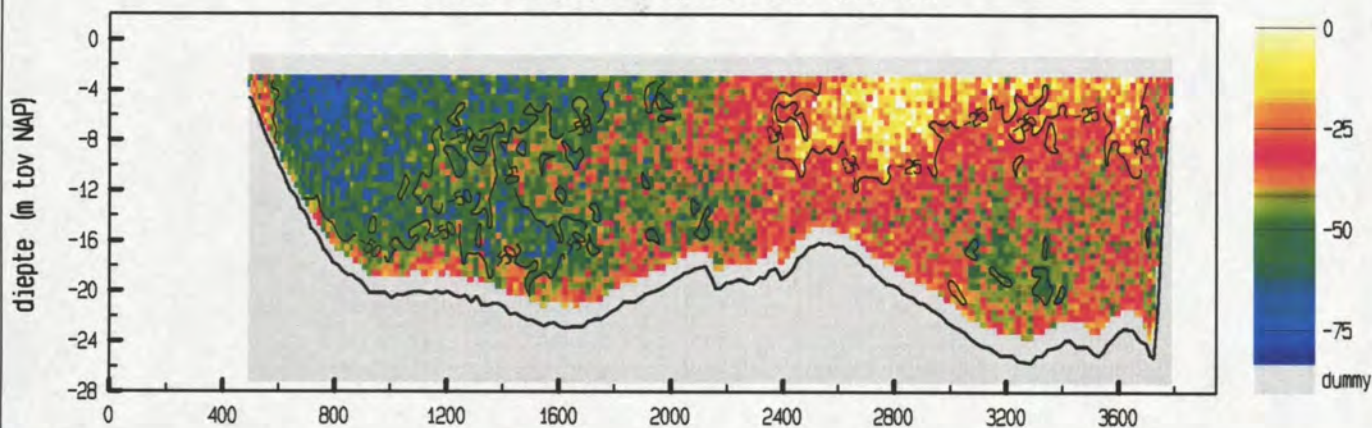

snelheid evenwijdig aan de raai (cm/sec)

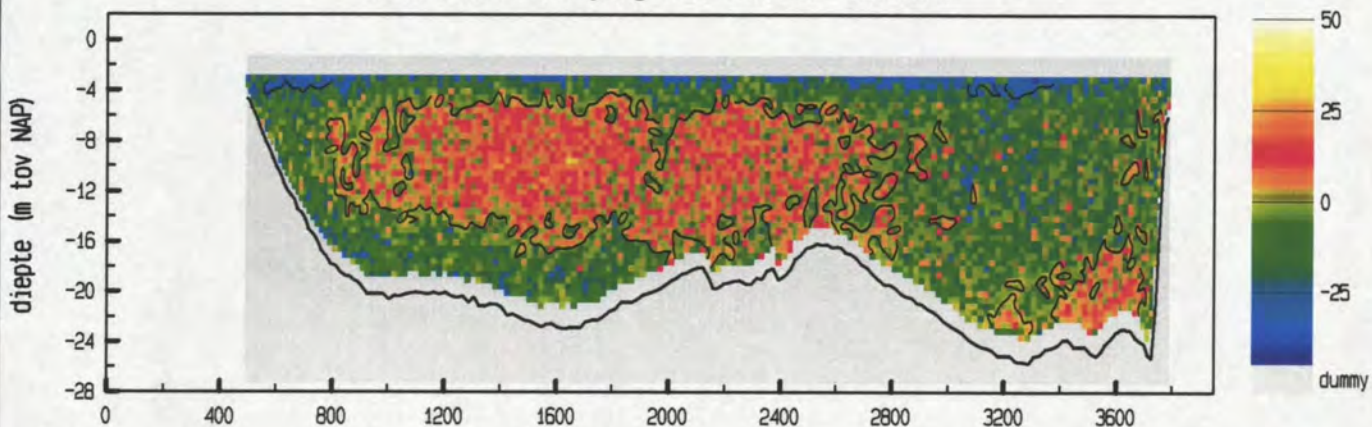

vertikale snelheid (cm/sec)

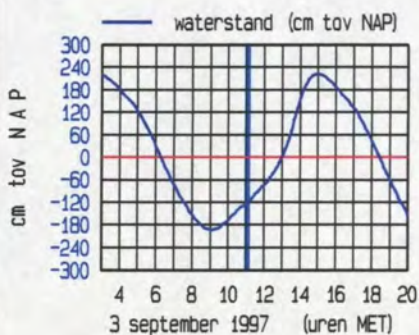
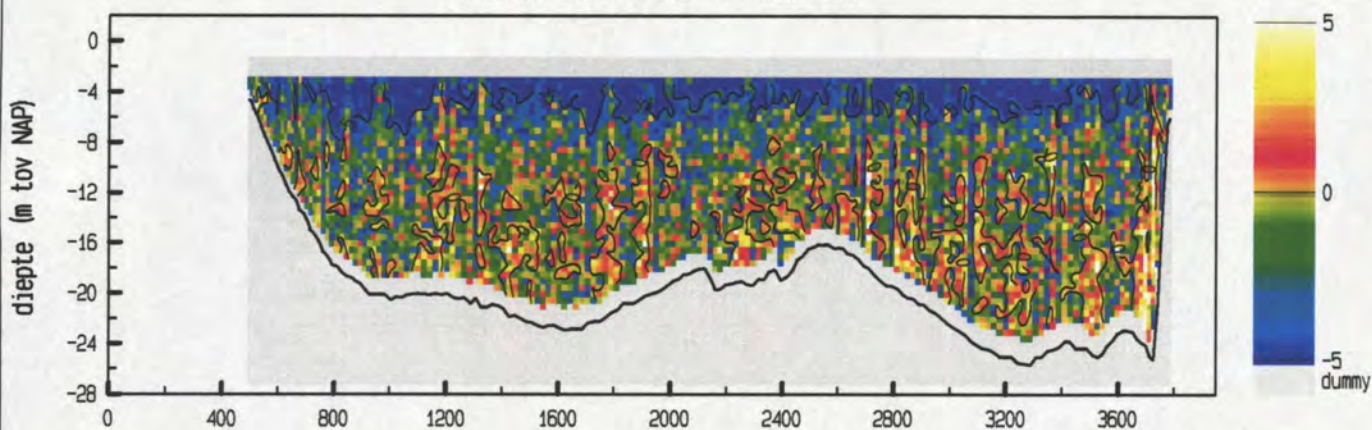

maximum gemiddelde stroom-
 snelheid in de verticaleal

afstand uit nulpunt : 691 m
 stroomsnelheid : 65 cm/sec
 stroomrichting : 82 °

doorstroomoppervlak : 62035 m²
 raaidebiet : -24101 m³/sec

snelheid loodrecht op de raai (cm/sec)

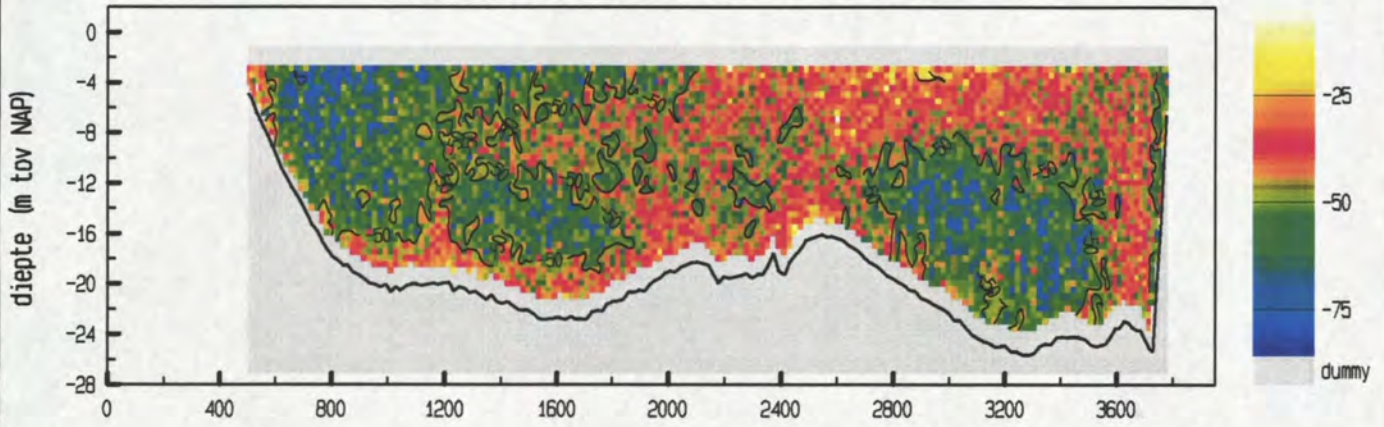

snelheid evenwijdig aan de raai (cm/sec)

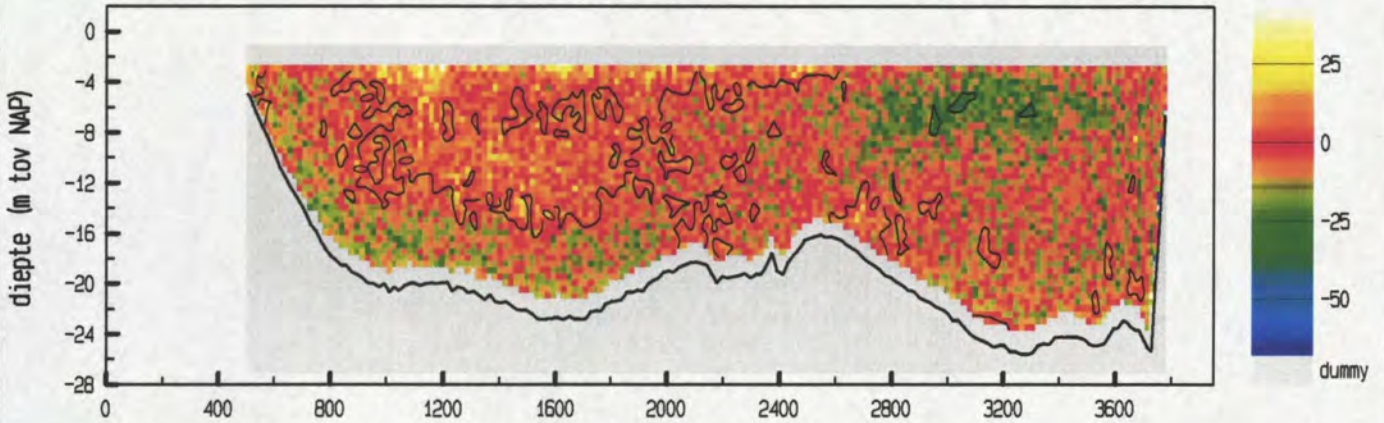

vertikale snelheid (cm/sec)

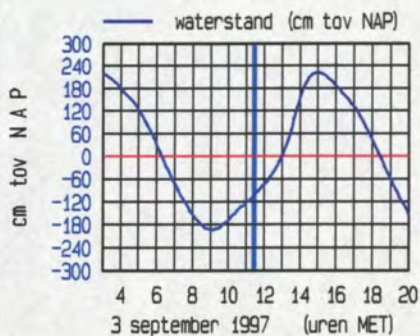
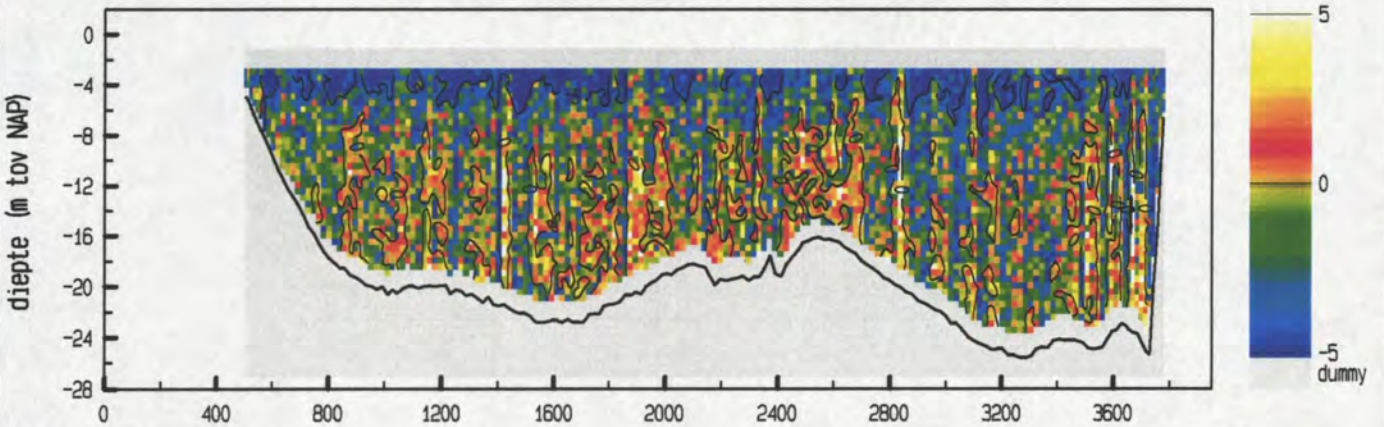

maximum gemiddelde stroom-
snelheid in de vertikaal

afstand uit nulpunt : 731 m
 stroomsnelheid : 63 cm/sec
 stroomrichting : 88°

doorstroomoppervlak : 62531 m²
 raaidebiet : -29277 m³/sec

snelheid loodrecht op de raai (cm/sec)

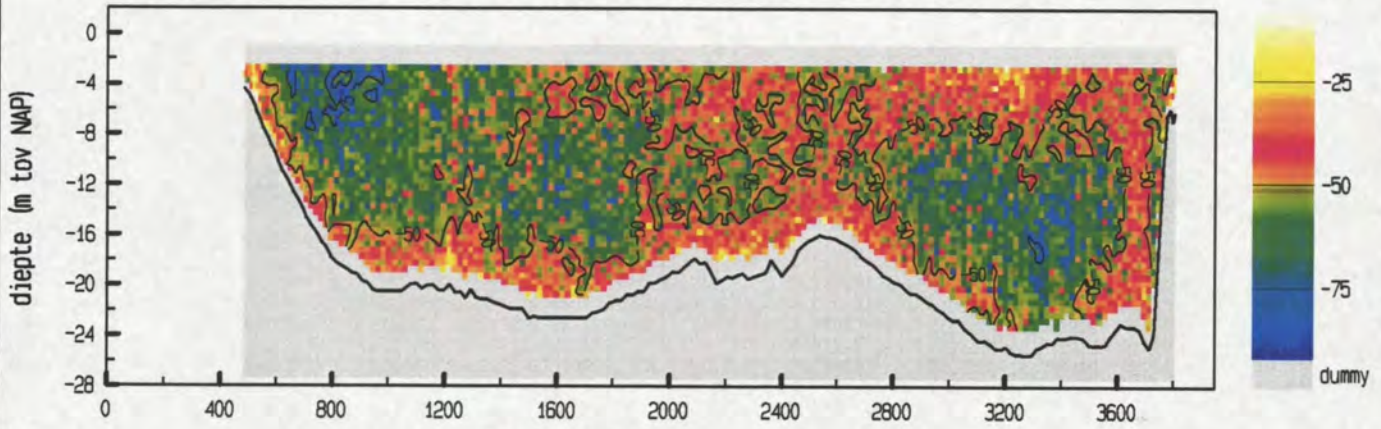

snelheid evenwijdig aan de raai (cm/sec)

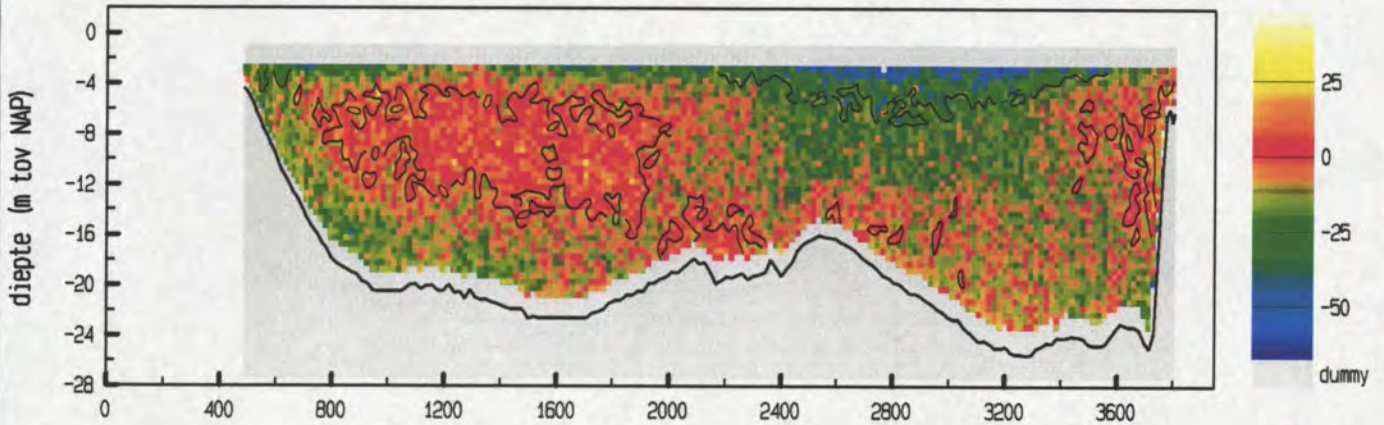

vertikale snelheid (cm/sec)

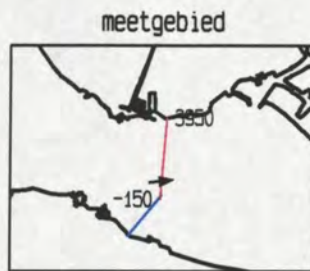
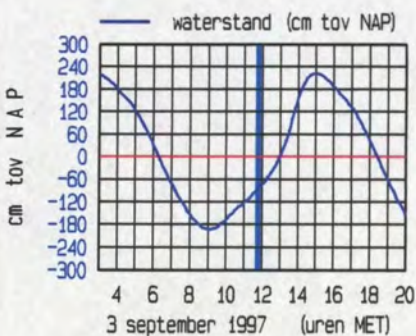
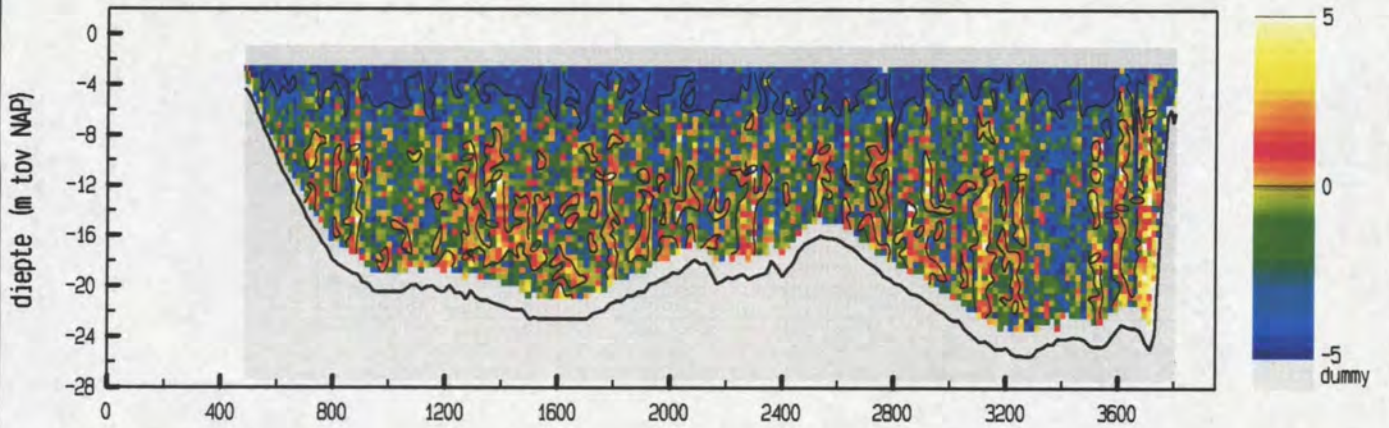

maximum gemiddelde stroom-
 snelheid in de verticaleal

afstand uit nulpunt : 744 m
 stroomsnelheid : 66 cm/sec
 stroomrichting : 84 °

doorstroomoppervlak : 63267 m²
 raaidebiet : -31981 m³/sec

snelheid loodrecht op de raai (cm/sec)

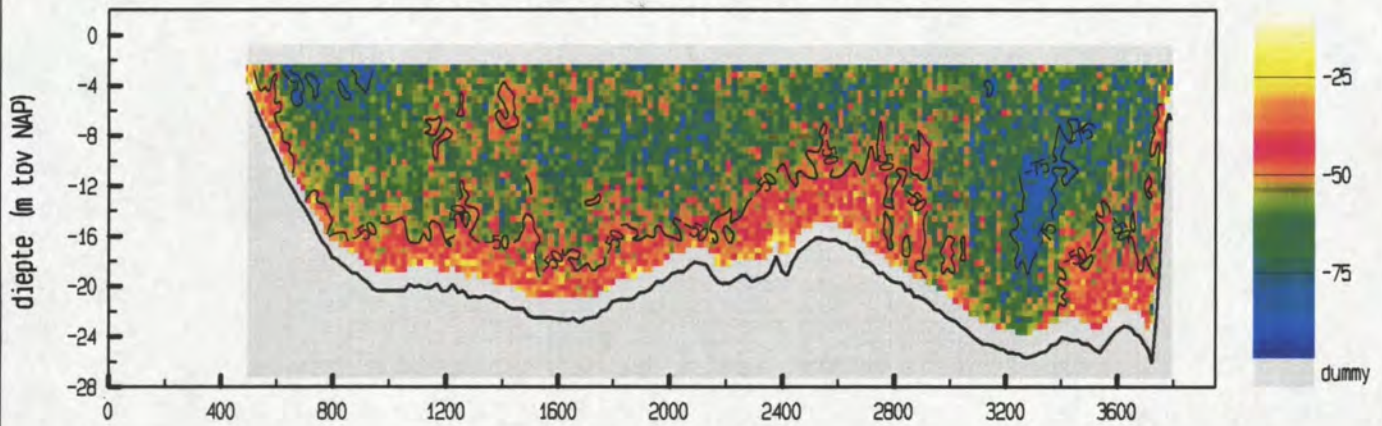

snelheid evenwijdig aan de raai (cm/sec)

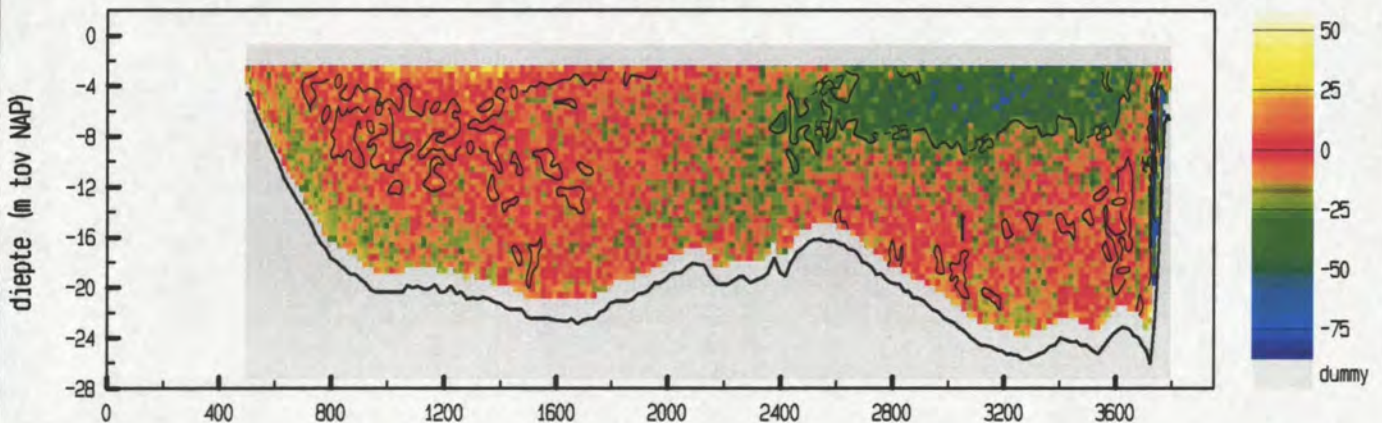

vertikale snelheid (cm/sec)

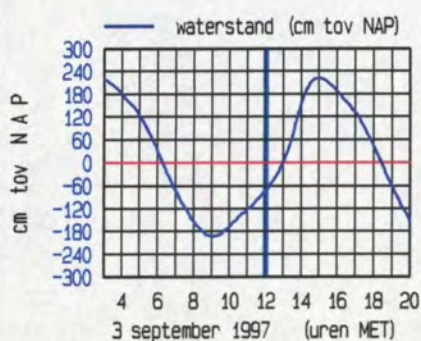
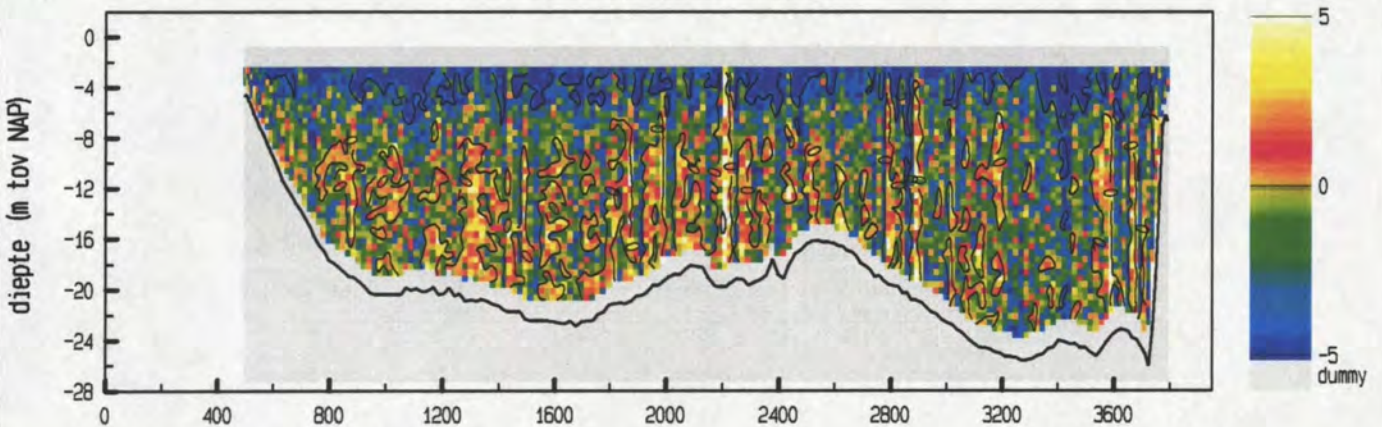

maximum gemiddelde stroom-
 snelheid in de vertikaal

afstand uit nulpunt : 3774 m

stroomsnelheid : 71 cm/sec

stroomrichting : 57 °

doorstroomoppervlak : 63720 m²

raaidebiet : -35256 m³/sec

snelheid loodrecht op de raai (cm/sec)

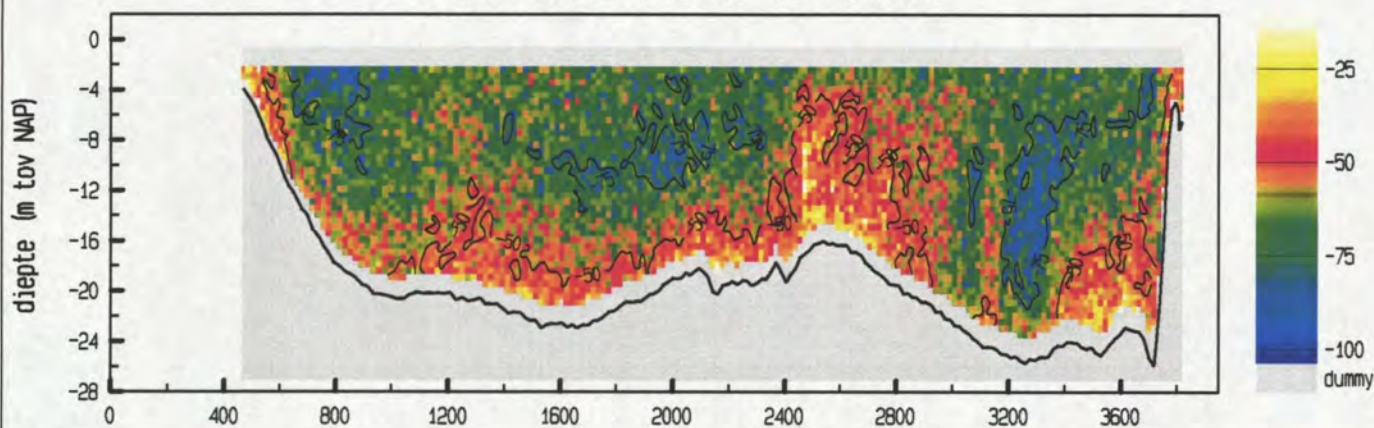

snelheid evenwijdig aan de raai (cm/sec)

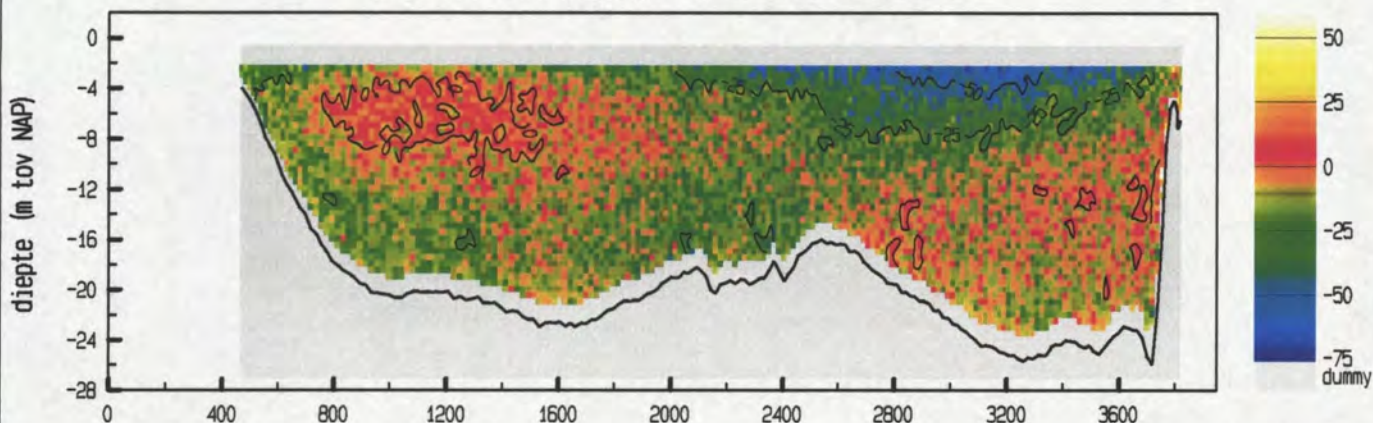

vertikale snelheid (cm/sec)

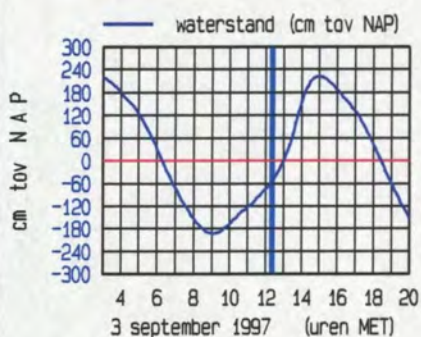
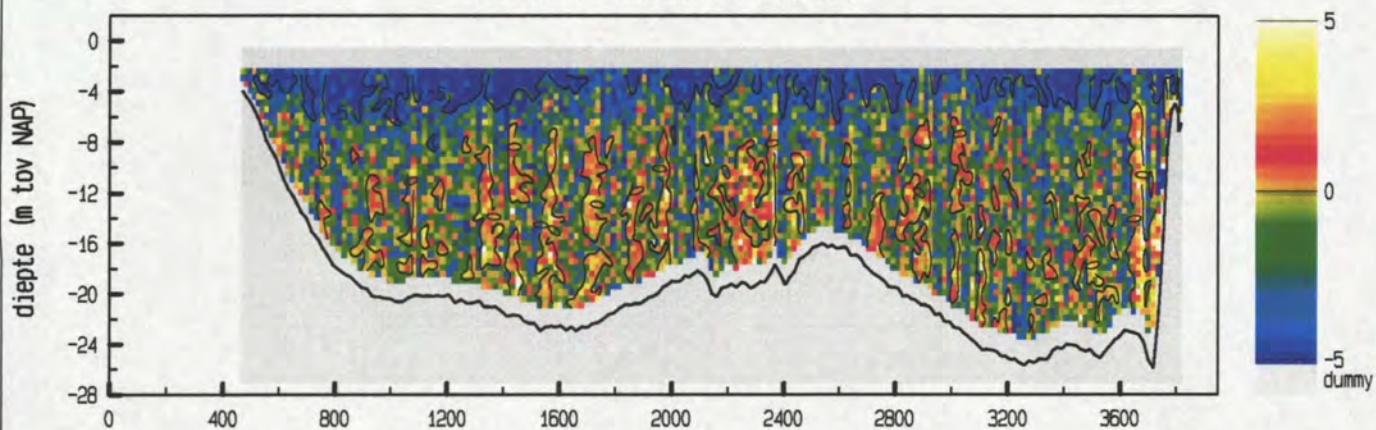

maximum gemiddelde stroom-
snelheid in de vertikaal

afstand uit nulpunt : 3310 m

stroomsnelheid : 79 cm/sec

stroomrichting : 80°

doorstroomoppervlak : 64625 m²

raaidebiet : -38303 m³/sec

snelheid loodrecht op de raai (cm/sec)

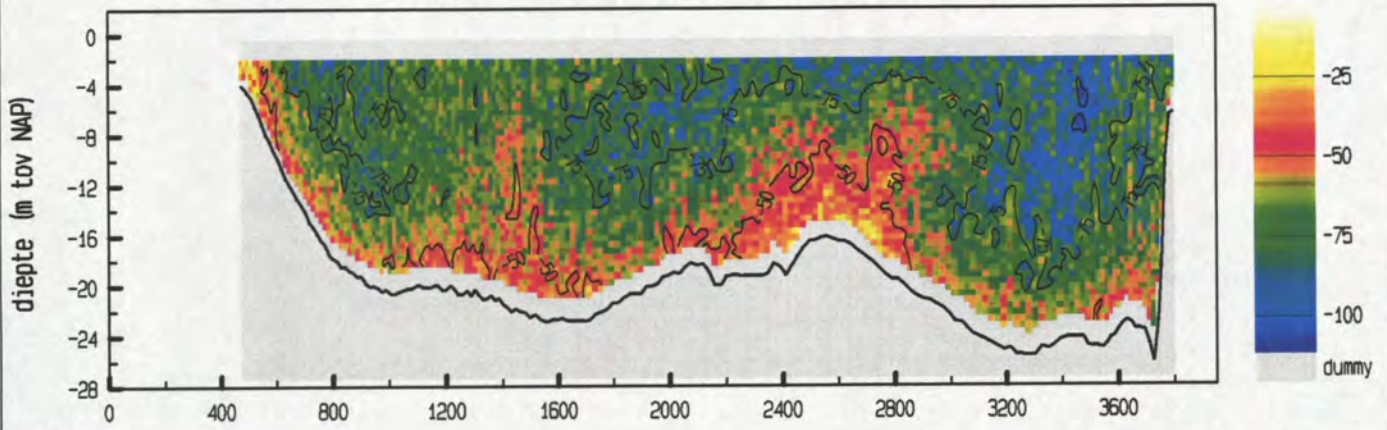

snelheid evenwijdig aan de raai (cm/sec)

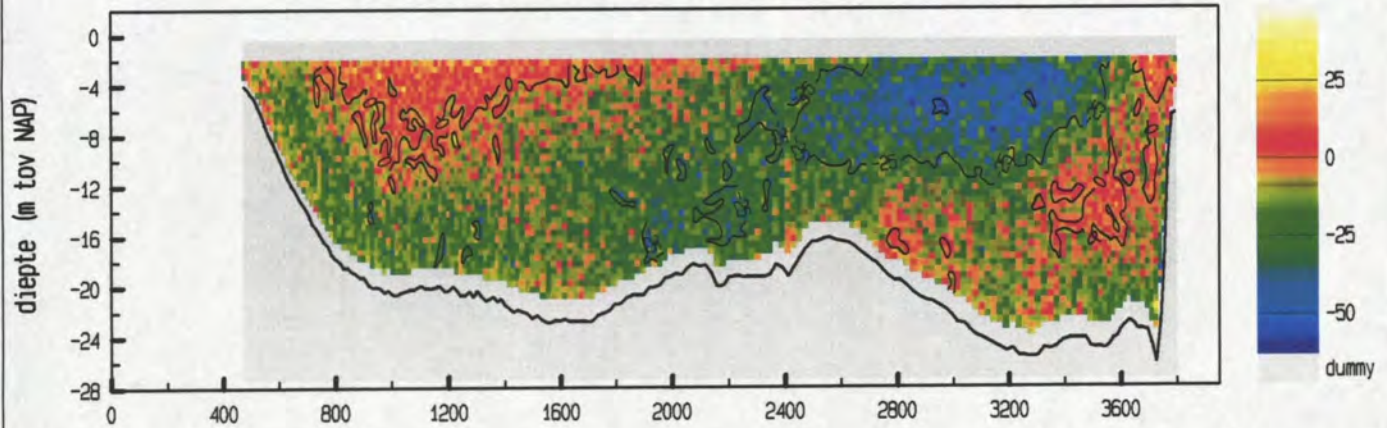

vertikale snelheid (cm/sec)

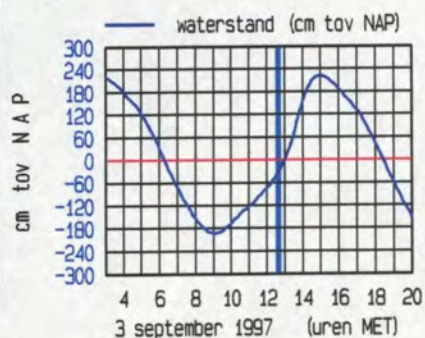
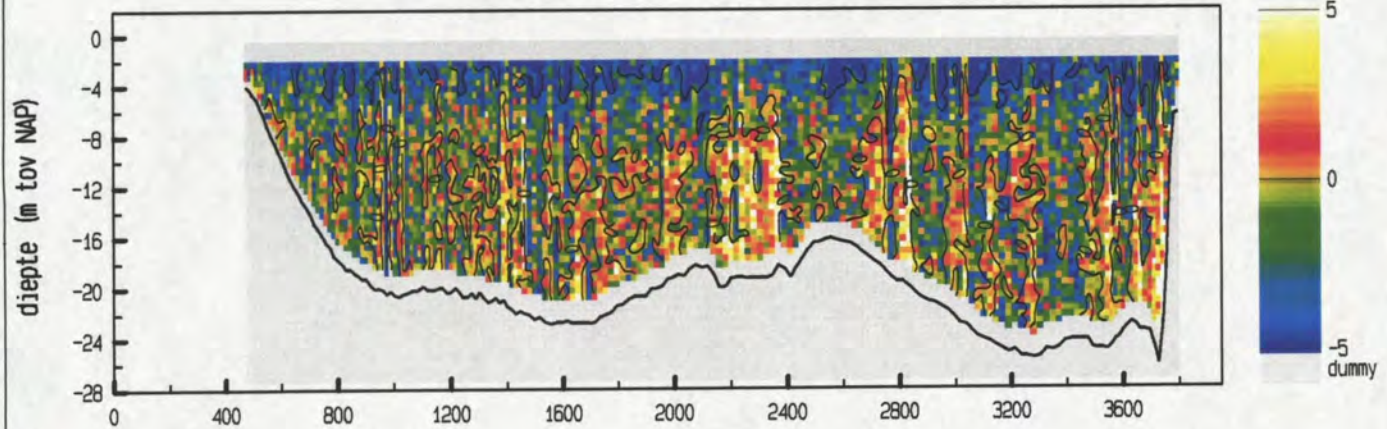

maximum gemiddelde stroom-
snelheid in de vertikaal

afstand uit nulpunt : 3434 m
 stroomsnelheid : 85 cm/sec
 stroomrichting : 83°

doorstroomoppervlak : 65241 m²
 raaidebiet : -42768 m³/sec

snelheid loodrecht op de raai (cm/sec)

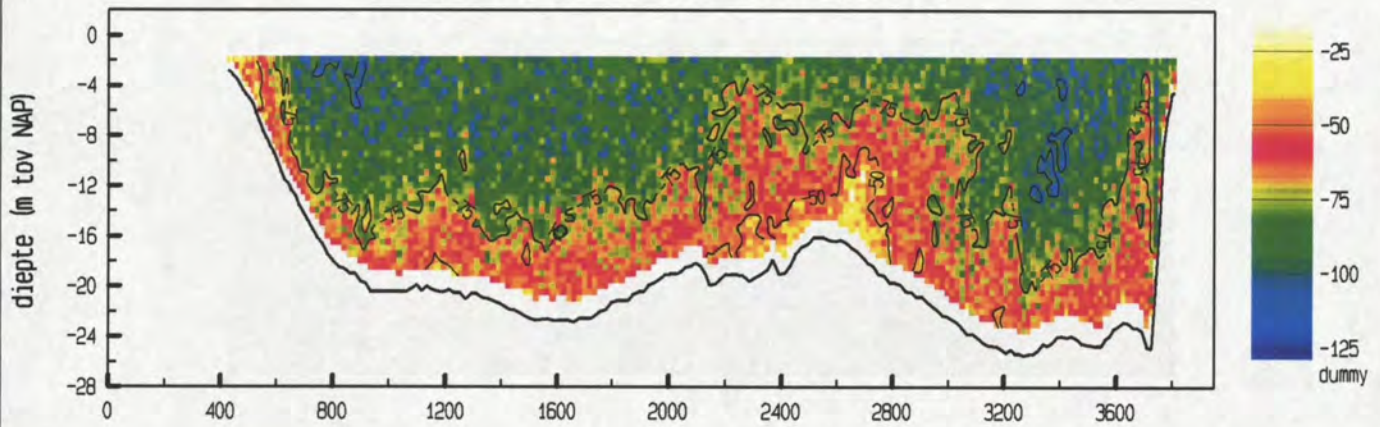

snelheid evenwijdig aan de raai (cm/sec)

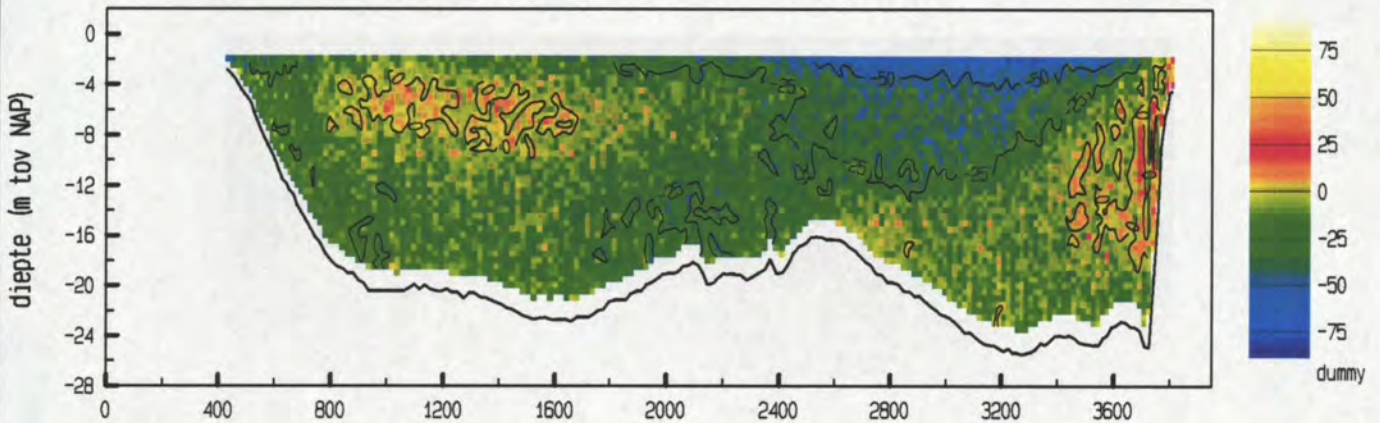

vertikale snelheid (cm/sec)

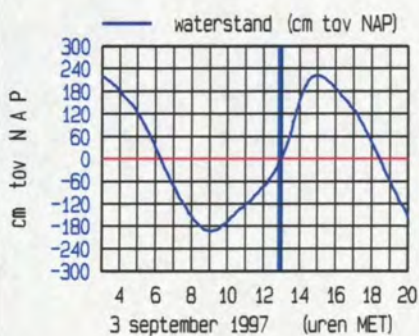
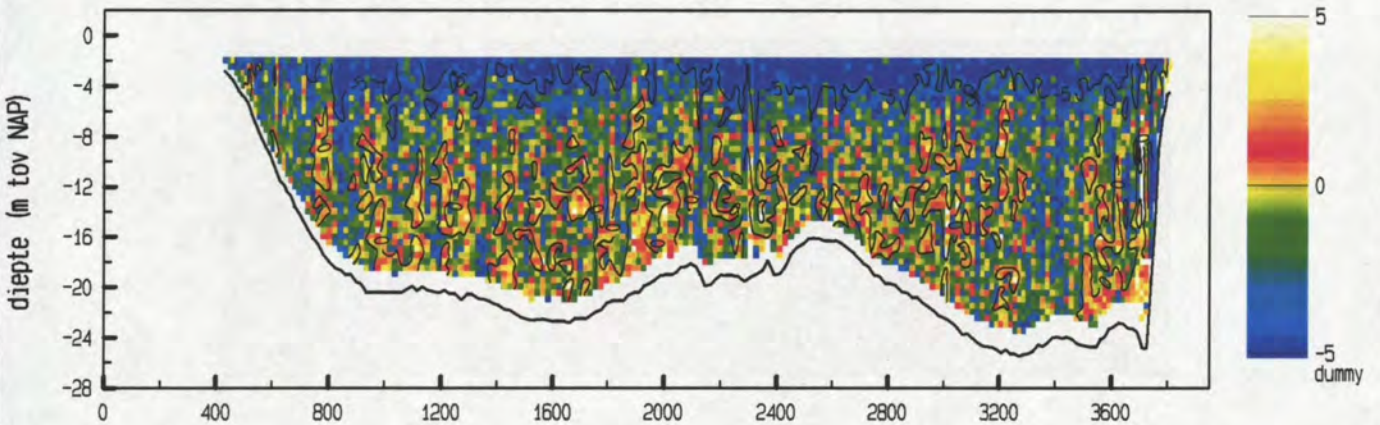

maximum gemiddelde stroom-
snelheid in de vertikaal

afstand uit nulpunt : 3743 m

stroomsnelheid : 92 cm/sec

stroomrichting : 108 °

doorstroomoppervlak : 66125 m²

raaidebiet : -48858 m³/sec

snelheid loodrecht op de raai (cm/sec)

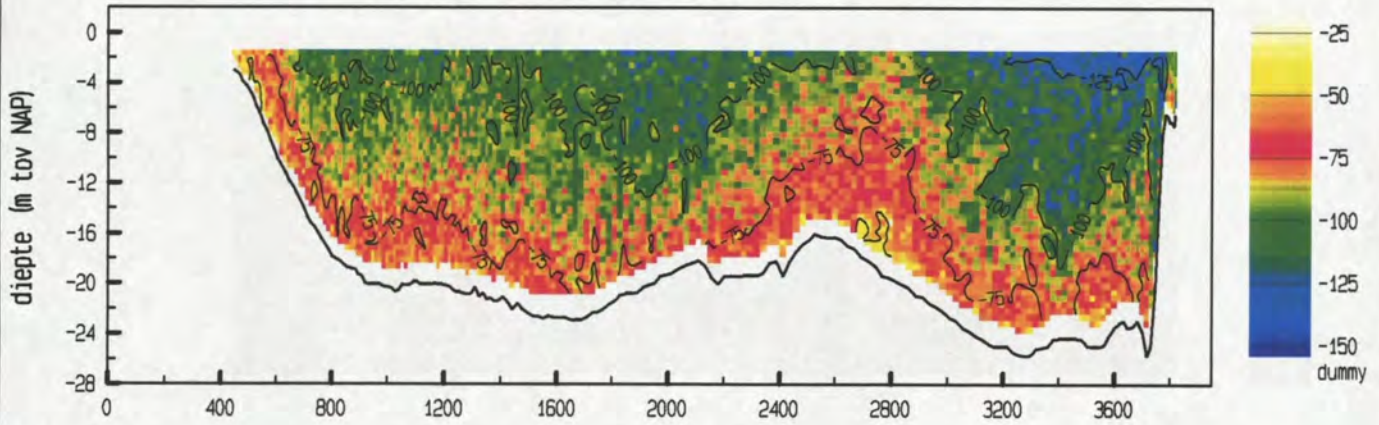

snelheid evenwijdig aan de raai (cm/sec)

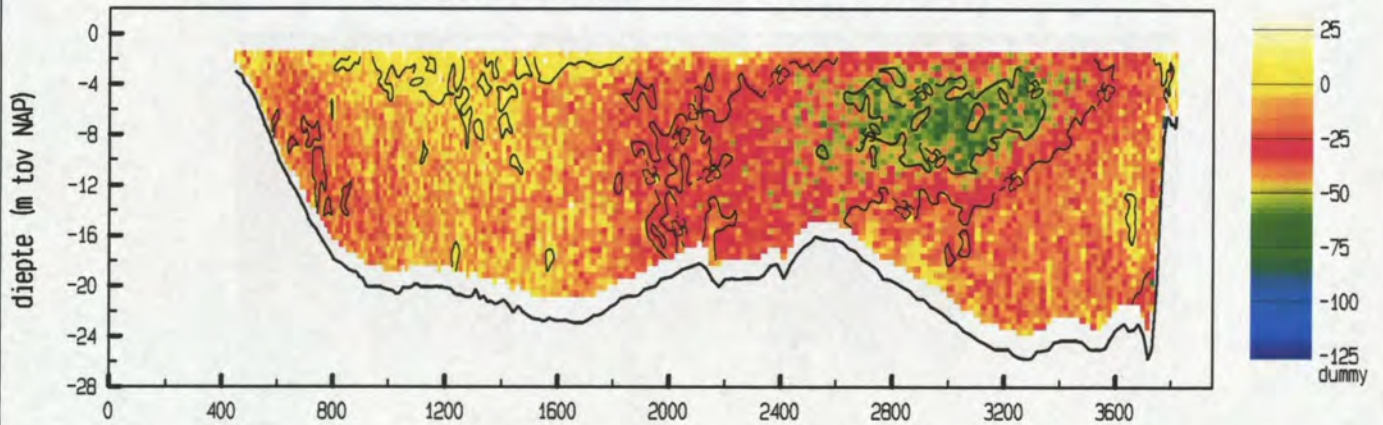

vertikale snelheid (cm/sec)

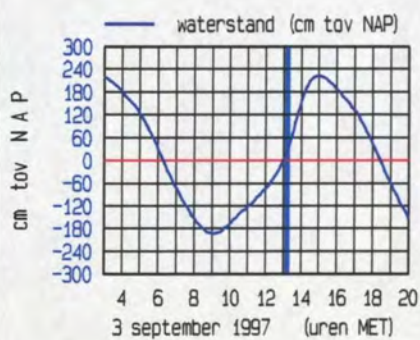
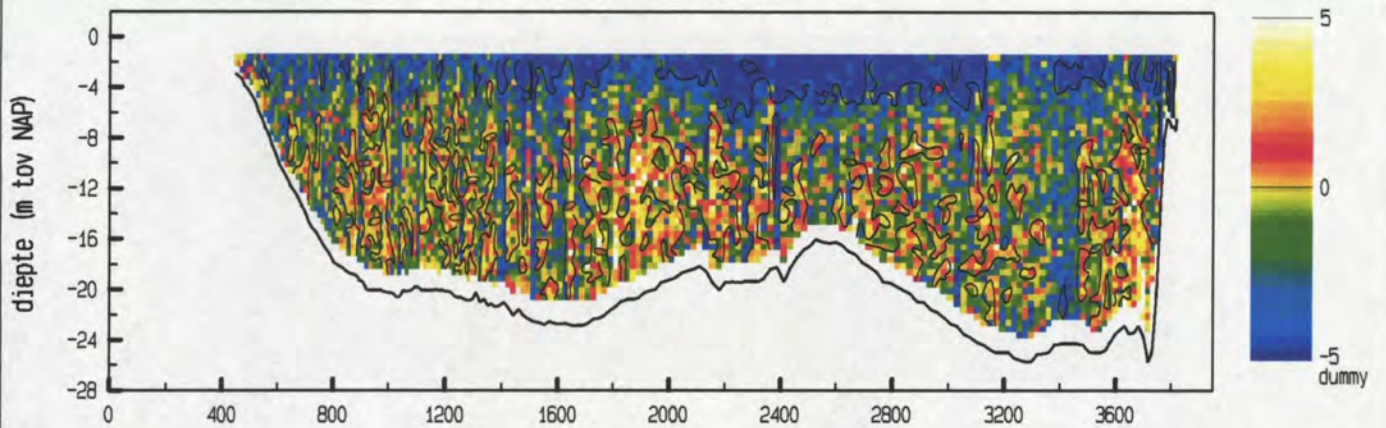

maximum gemiddelde stroom-
 snelheid in de verticaleal

afstand uit nulpunt : 3762 m

stroomsnelheid : 113 cm/sec

stroomrichting : 89 °

doorstroomoppervlak : 67425 m²

raaidebiet : -59040 m³/sec

snelheid loodrecht op de raai (cm/sec)

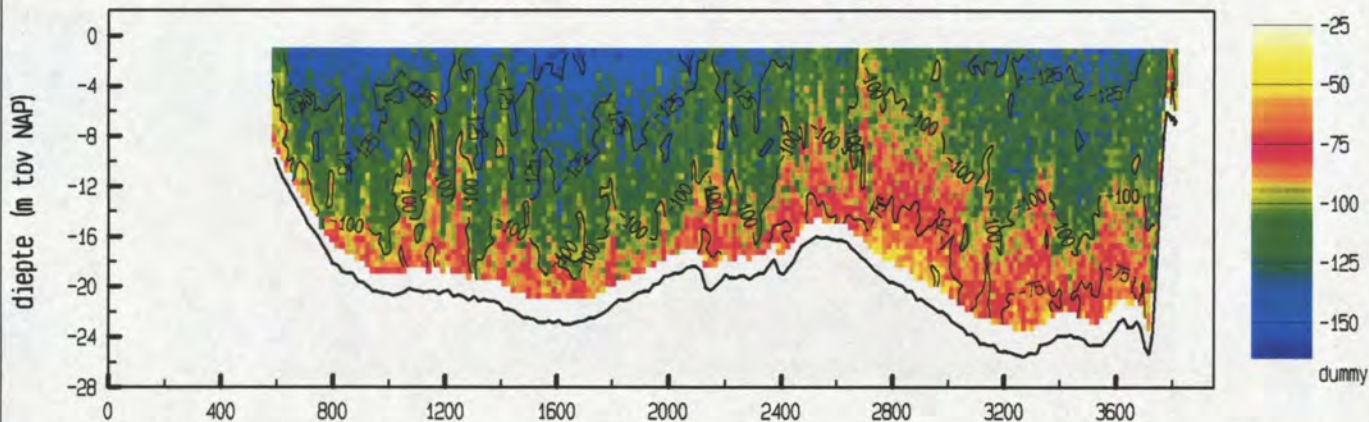

snelheid evenwijdig aan de raai (cm/sec)

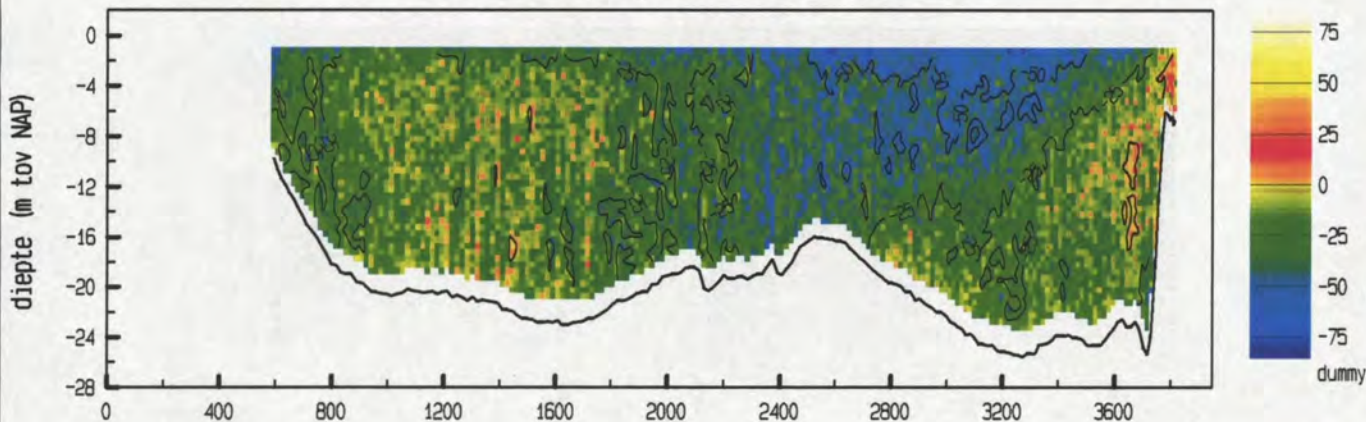

vertikale snelheid (cm/sec)

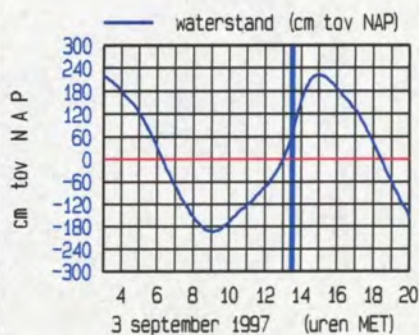
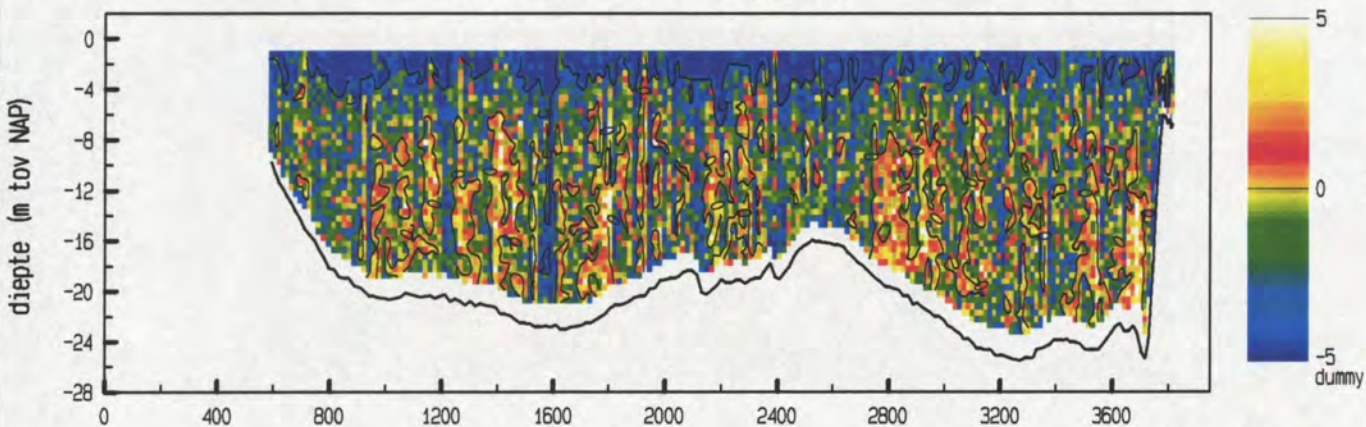

maximum gemiddelde stroom-
 snelheid in de verticaleal

afstand uit nulpunt : 762 m
 stroomsnelheid : 128 cm/sec
 stroomrichting : 80 °

doorstroomoppervlak : 67905 m²
 raaidebiet : -70369 m³/sec

snelheid loodrecht op de raai (cm/sec)

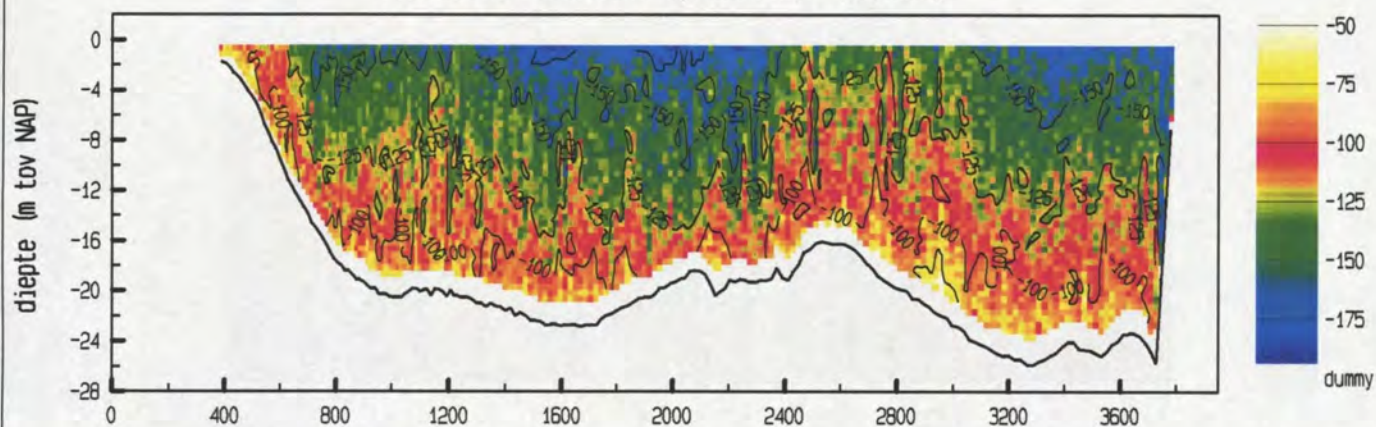

snelheid evenwijdig aan de raai (cm/sec)

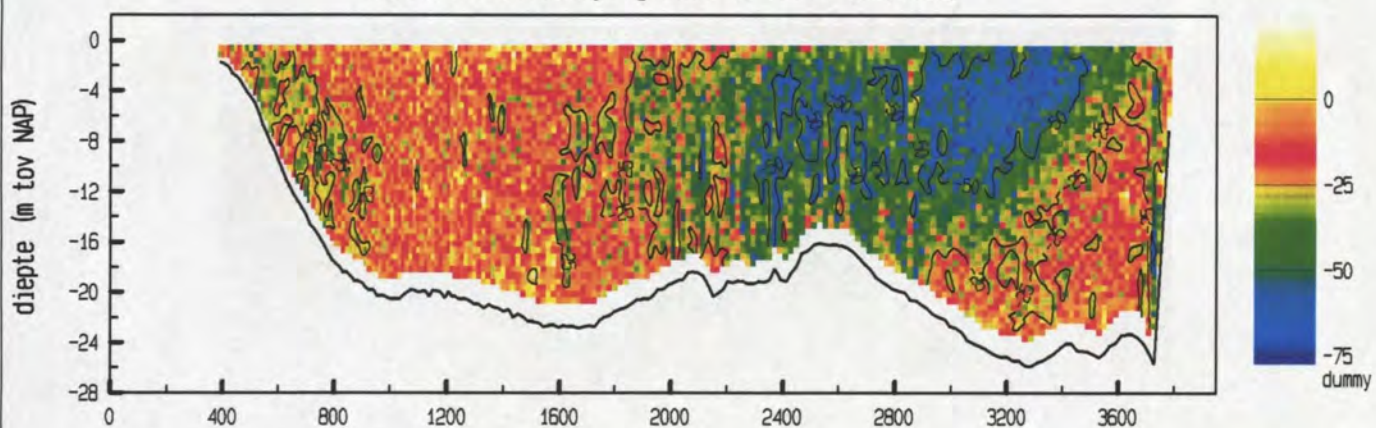

vertikale snelheid (cm/sec)

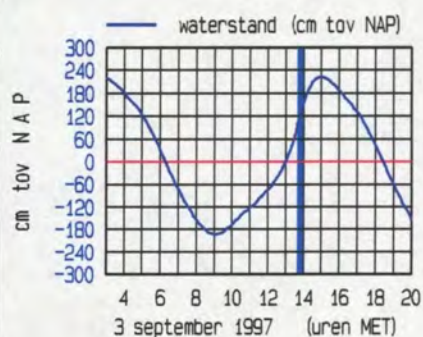
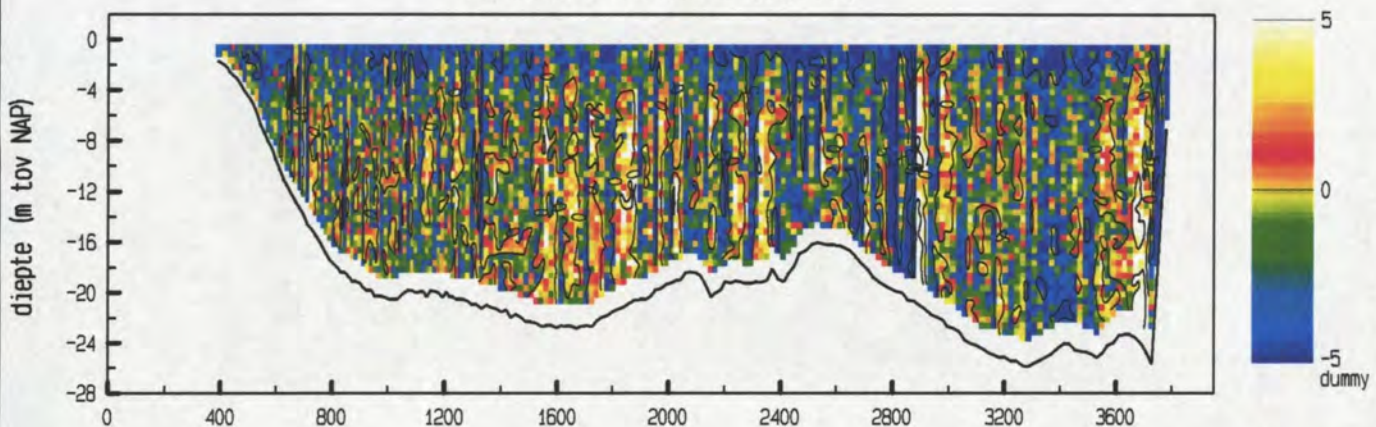

maximum gemiddelde stroom-
 snelheid in de vertikaal

afstand uit nulpunt : 3748 m
 stroomsnelheid : 163 cm/sec
 stroomrichting : 85 °

doorstroomoppervlak : 70772 m²
 raaidbiet : -86327 m³/sec

snelheid loodrecht op de raai (cm/sec)

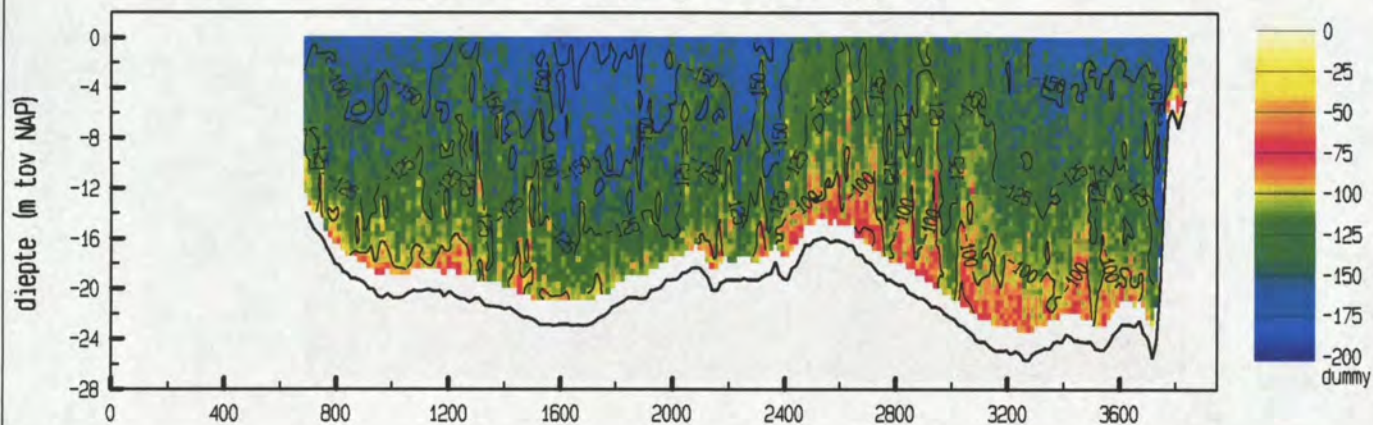

snelheid evenwijdig aan de raai (cm/sec)

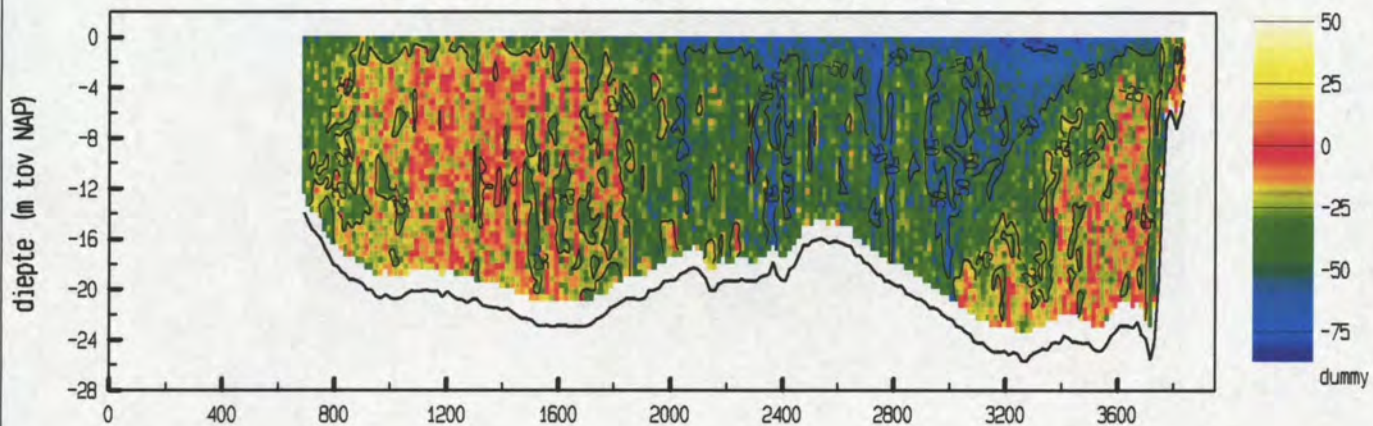

vertikale snelheid (cm/sec)

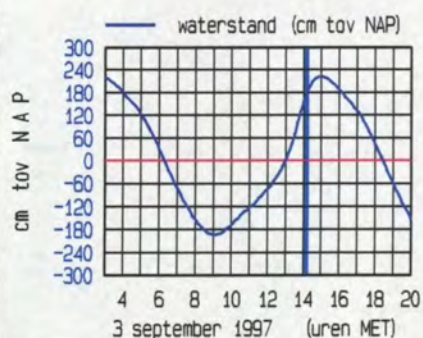
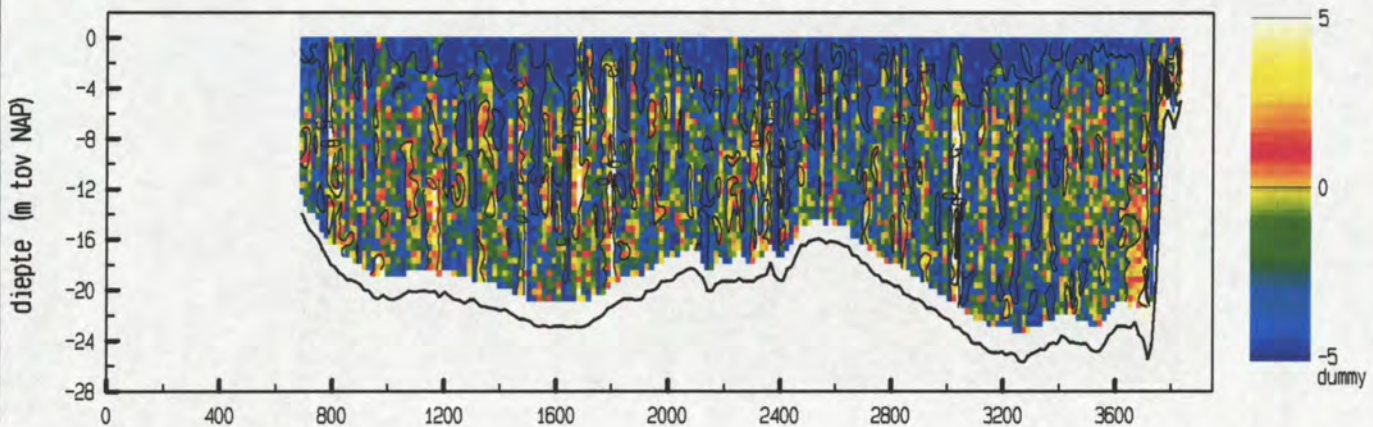

maximum gemiddelde stroom-
snelheid in de vertikaal

afstand uit nulpunt : 3746 m
 stroomsnelheid : 172 cm/sec
 stroomrichting : 87 °

doorstroomoppervlak : 70048 m²
 raaidobiet : -88576 m³/sec

snelheid loodrecht op de raai (cm/sec)

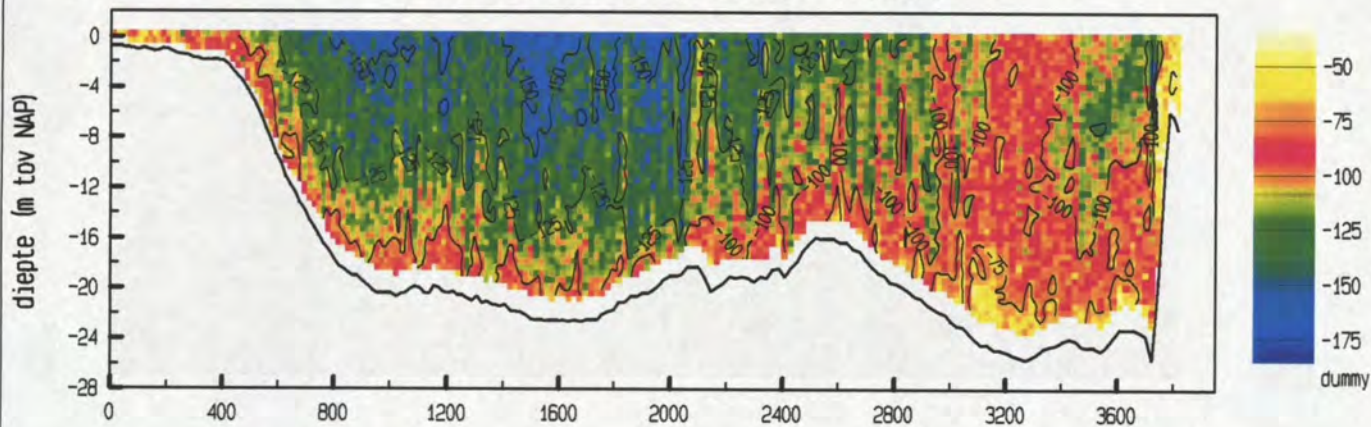

snelheid evenwijdig aan de raai (cm/sec)

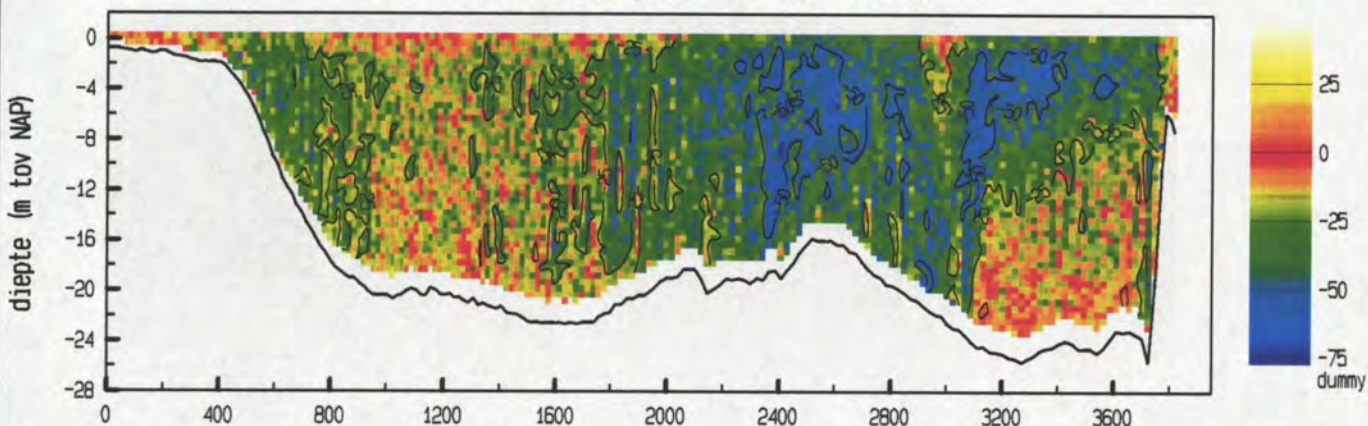

vertikale snelheid (cm/sec)

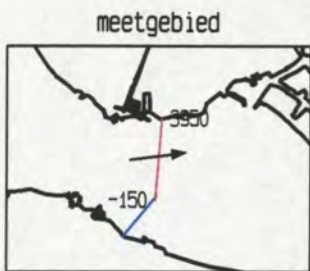
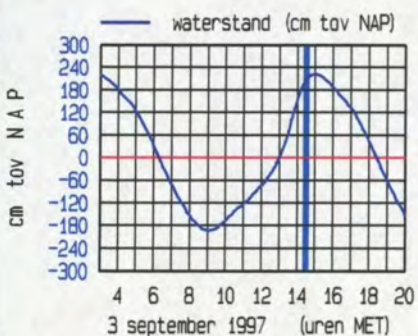
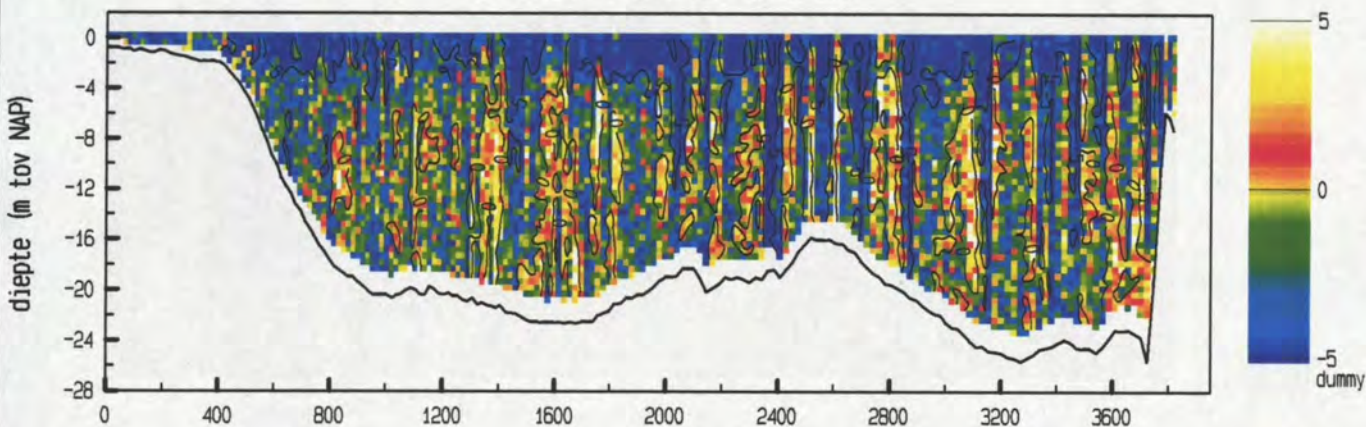

maximum gemiddelde stroom-
 snelheid in de vertikaal

afstand uit nulpunt : 2040 m

stroomsnelheid : 149 cm/sec

stroomrichting : 83 °

doorstroomoppervlak : 74886 m²

raaidebiet : -82060 m³/sec

snelheid loodrecht op de raai (cm/sec)

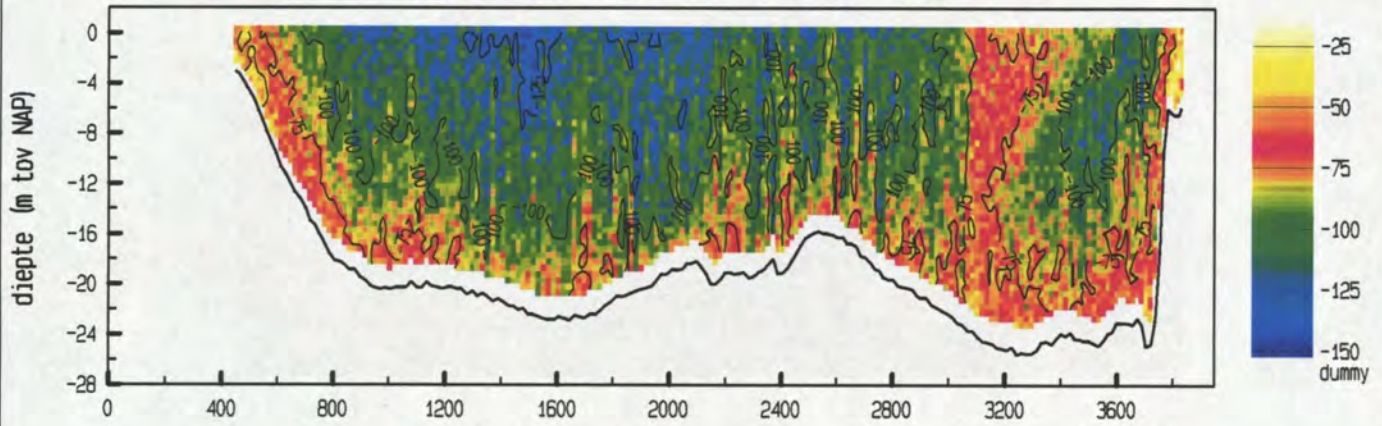

snelheid evenwijdig aan de raai (cm/sec)

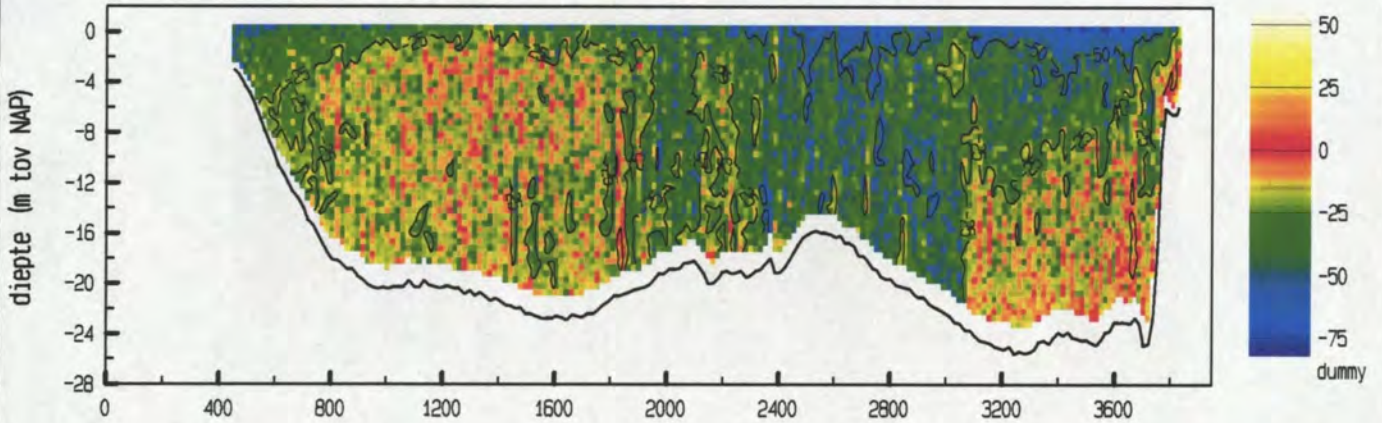

vertikale snelheid (cm/sec)

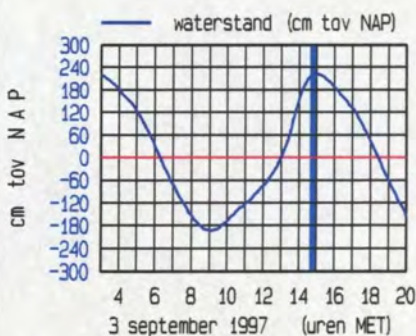
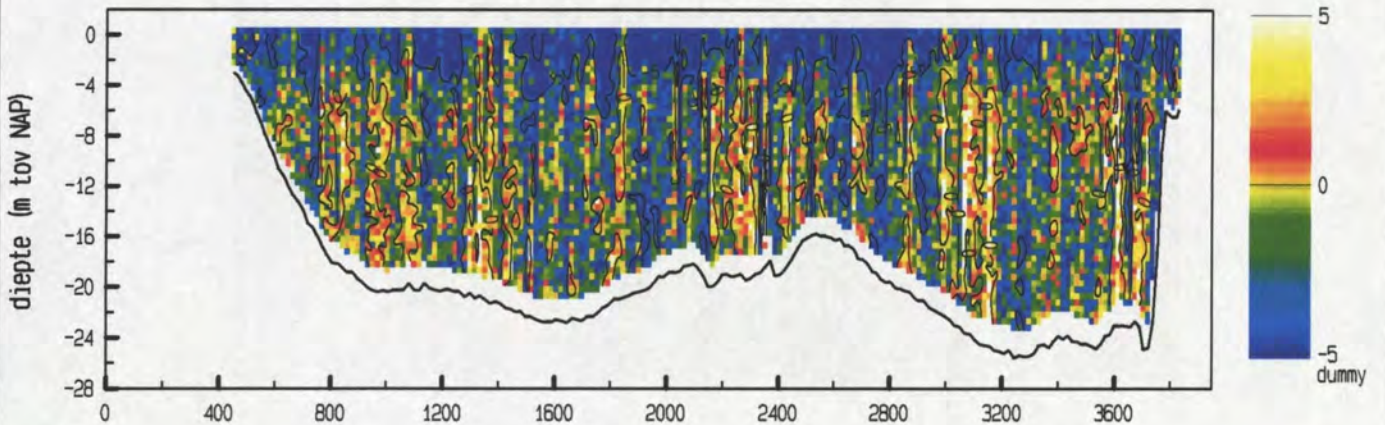

maximum gemiddelde stroom-
 snelheid in de verticale

afstand uit nulpunt : 1882 m
 stroomsnelheid : 122 cm/sec
 stroomrichting : 81°

doorstroomoppervlak : 73780 m²
 raai-debiet : -67424 m³/sec

snelheid loodrecht op de raai (cm/sec)

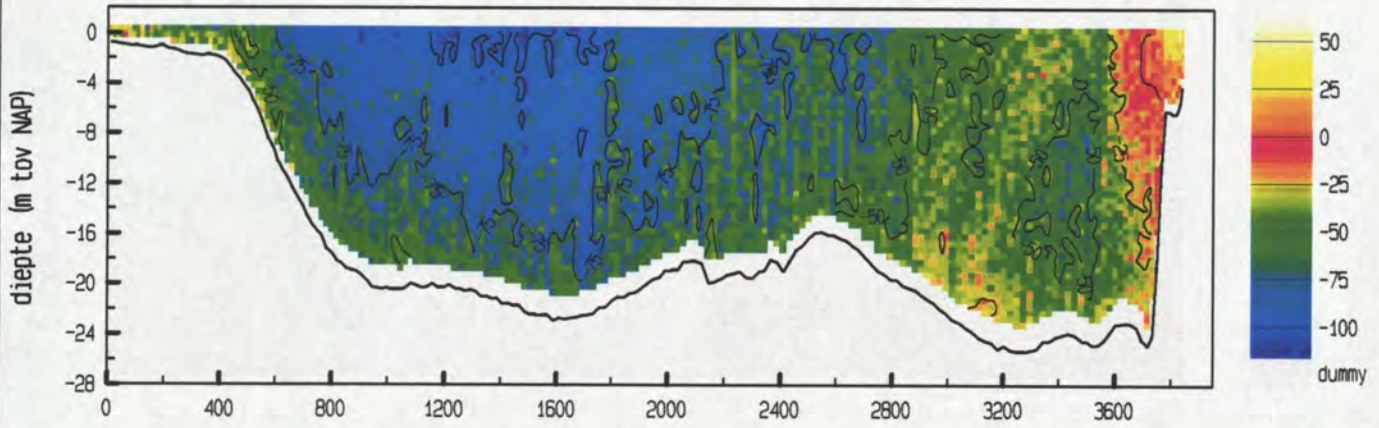

snelheid evenwijdig aan de raai (cm/sec)

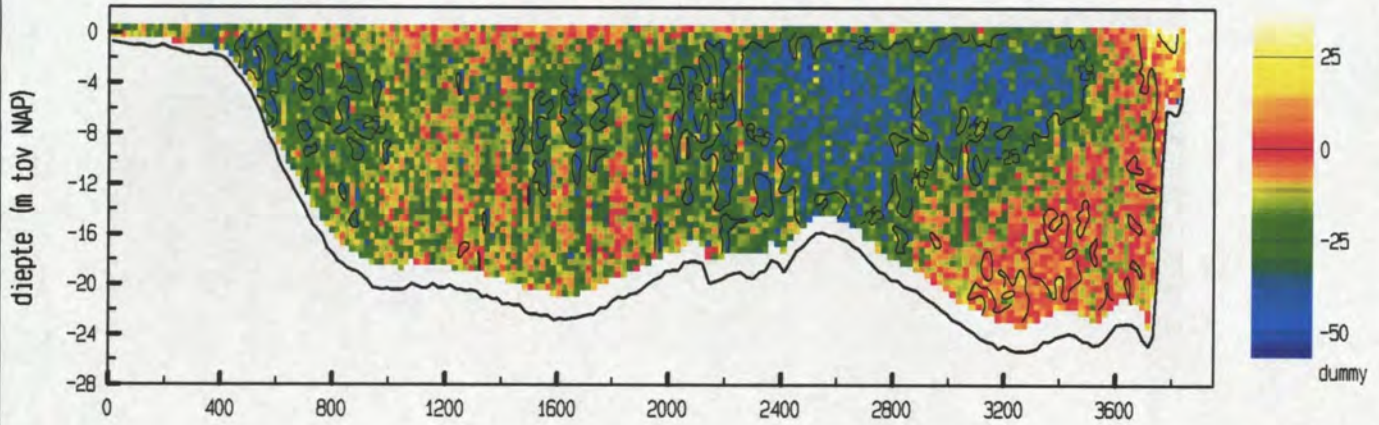

vertikale snelheid (cm/sec)

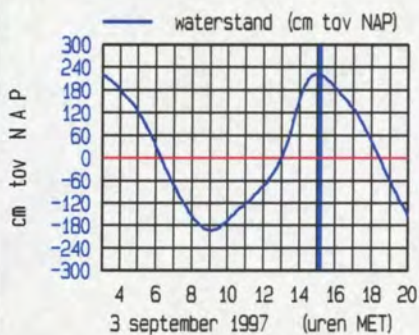
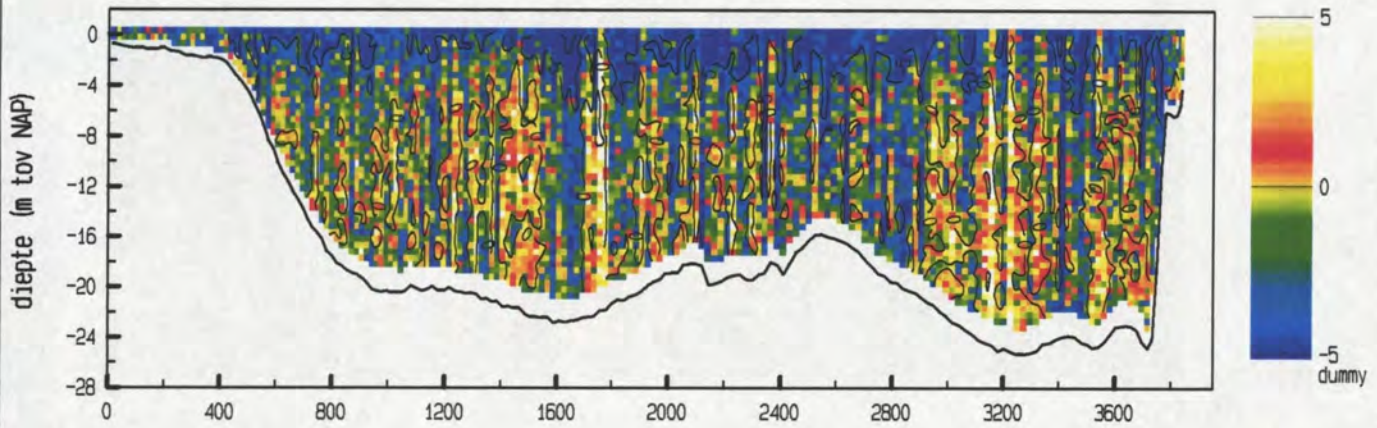

maximum gemiddelde stroom-
 snelheid in de vertikaal

afstand uit nulpunt : 1695 m

stroomsnelheid : 95 cm/sec

stroomrichting : 82°

doorstroomoppervlak : 75204 m²

raaidebiet : -45162 m³/sec

snelheid loodrecht op de raai (cm/sec)

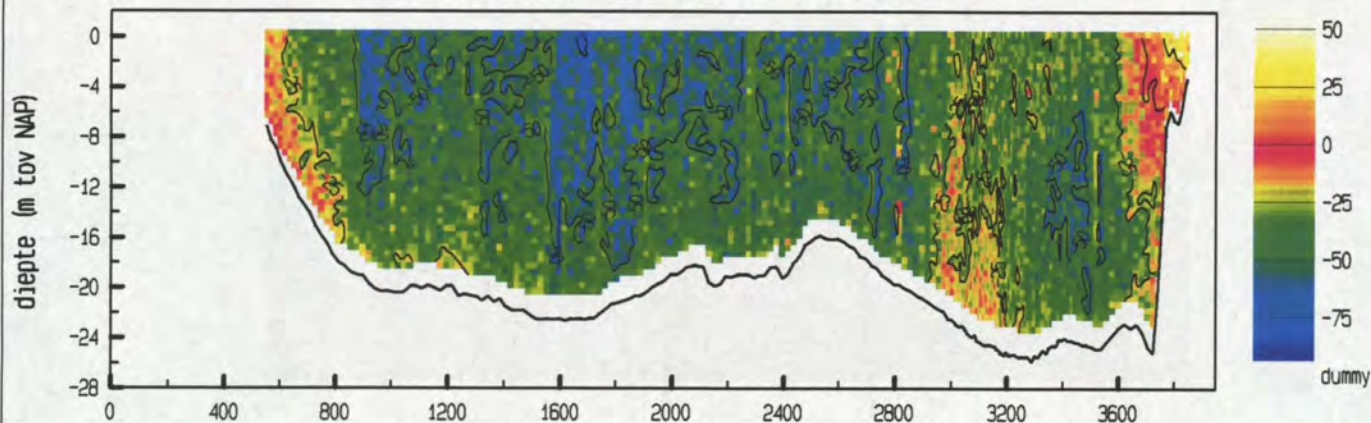

snelheid evenwijdig aan de raai (cm/sec)

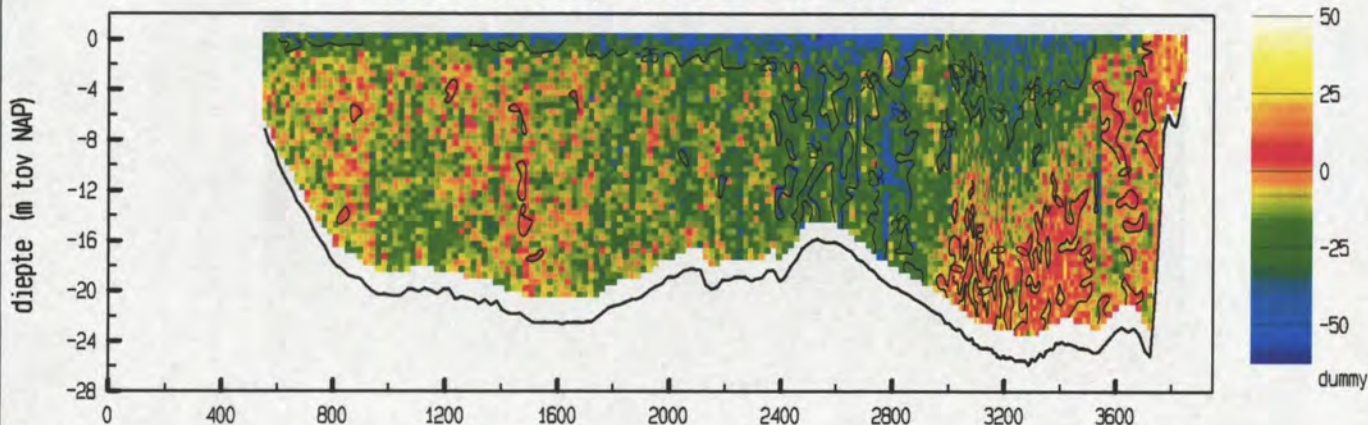

vertikale snelheid (cm/sec)

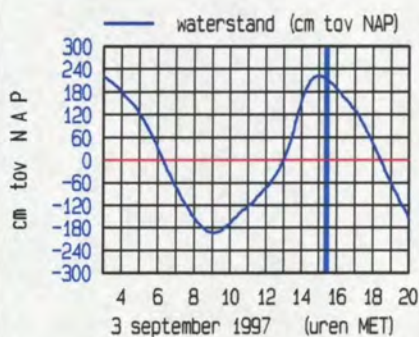
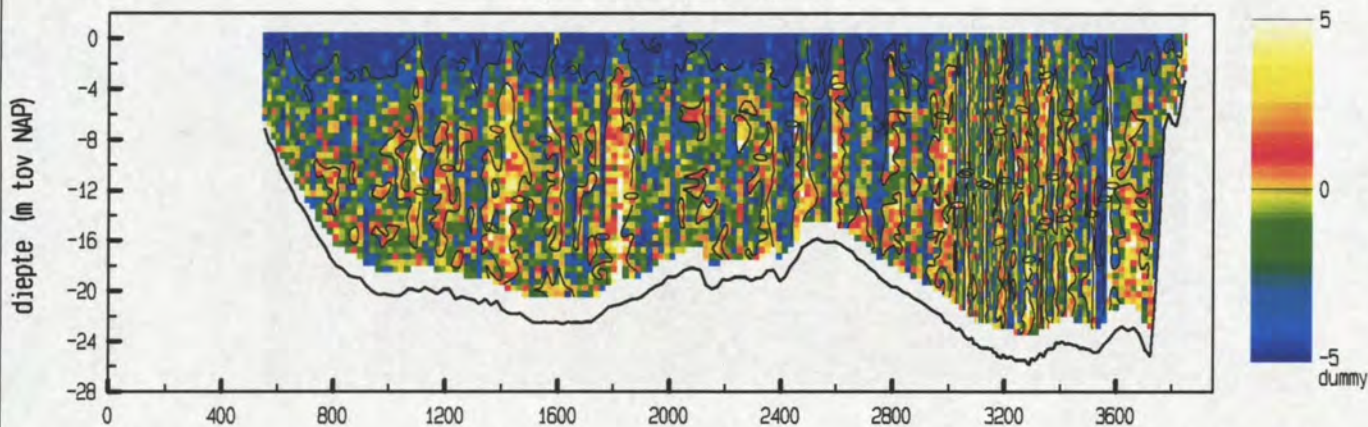

maximum gemiddelde stroom-
 snelheid in de vertikaal

afstand uit nulpunt : 1824 m
 stroomsnelheid : 62 cm/sec
 stroomrichting : 76 °

doorstroomoppervlak : 72793 m²
 raaidebiet : -28256 m³/sec

snelheid loodrecht op de raai (cm/sec)

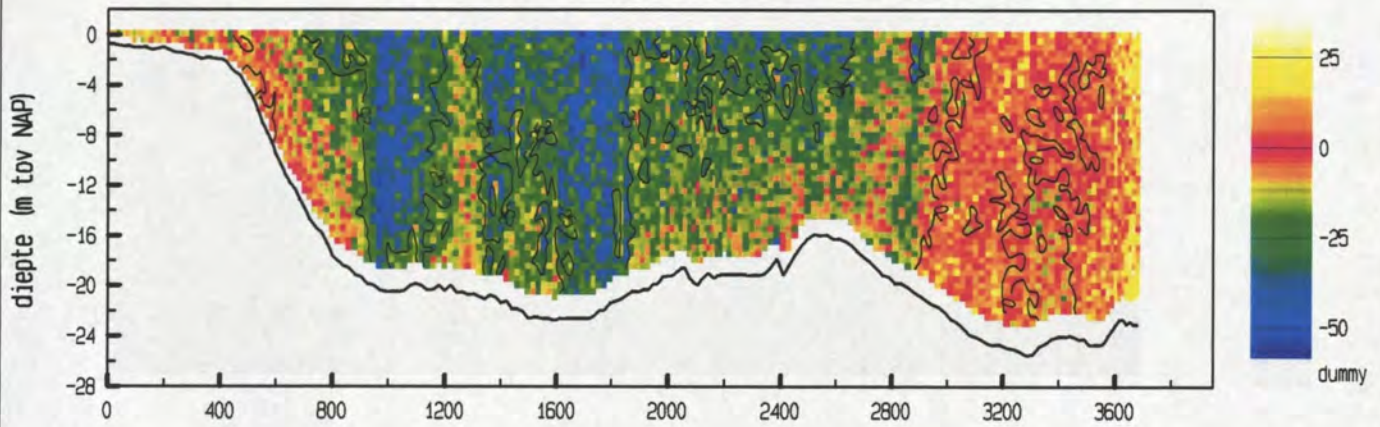

snelheid evenwijdig aan de raai (cm/sec)

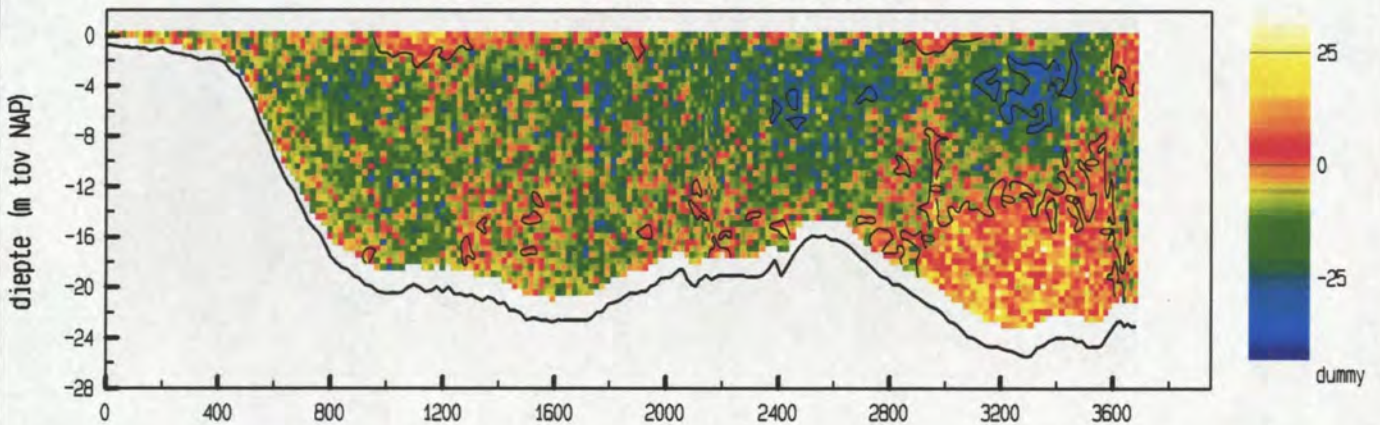

vertikale snelheid (cm/sec)

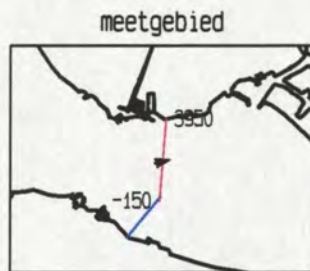
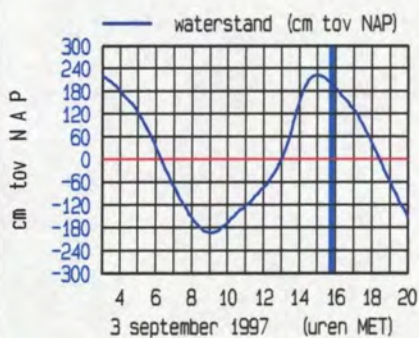
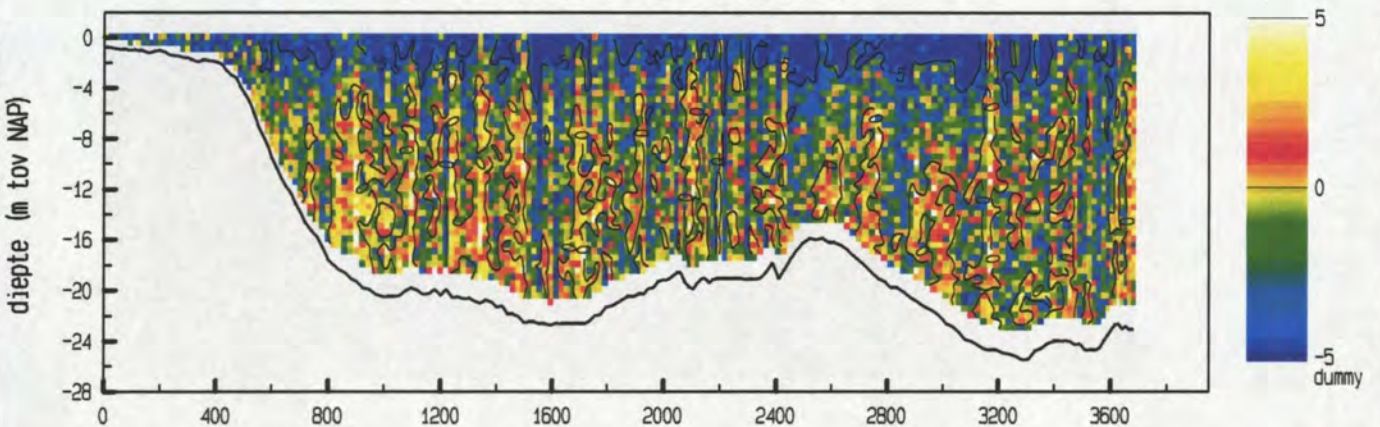

maximum gemiddelde stroom-
 snelheid in de verticaleal

afstand uit nulpunt : 1774 m
 stroomsnelheid : 43 cm/sec
 stroomrichting : 77 °

doorstroomoppervlak : 71814 m²
 raaidebiet : -10547 m³/sec

snelheid loodrecht op de raai (cm/sec)

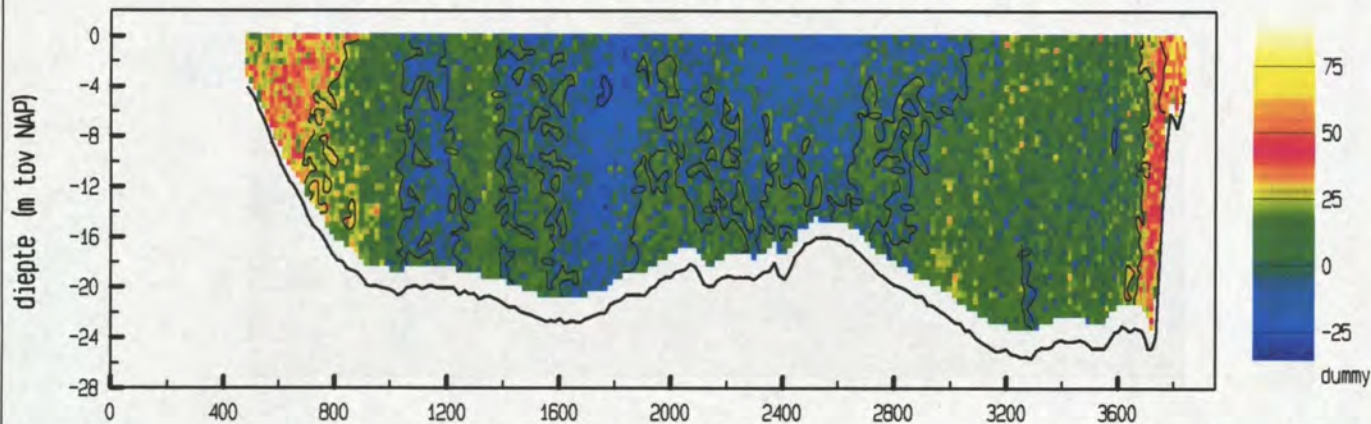

snelheid evenwijdig aan de raai (cm/sec)

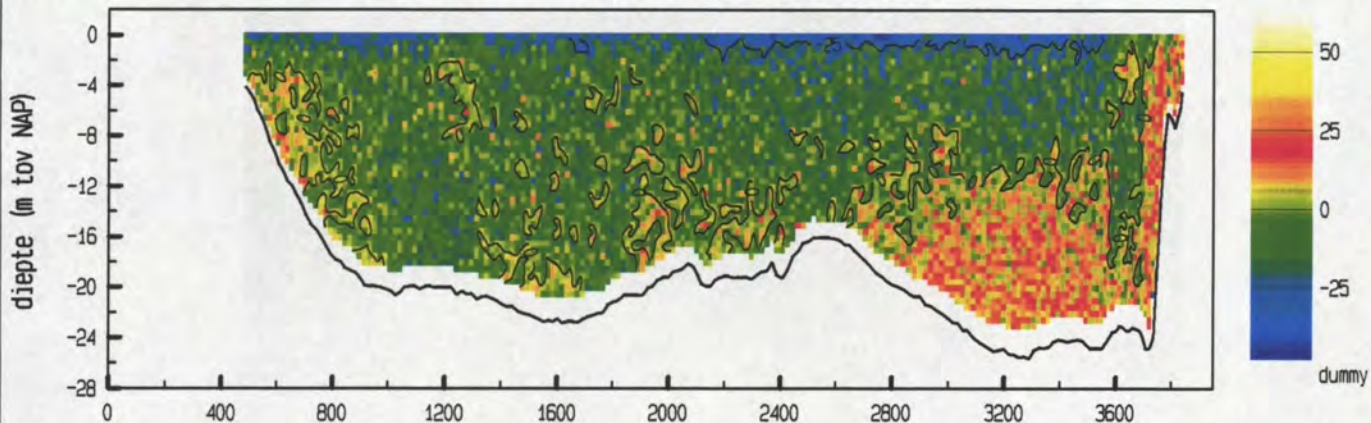

vertikale snelheid (cm/sec)

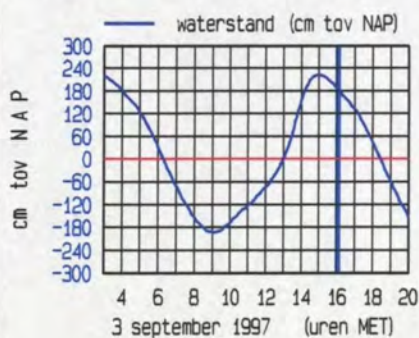
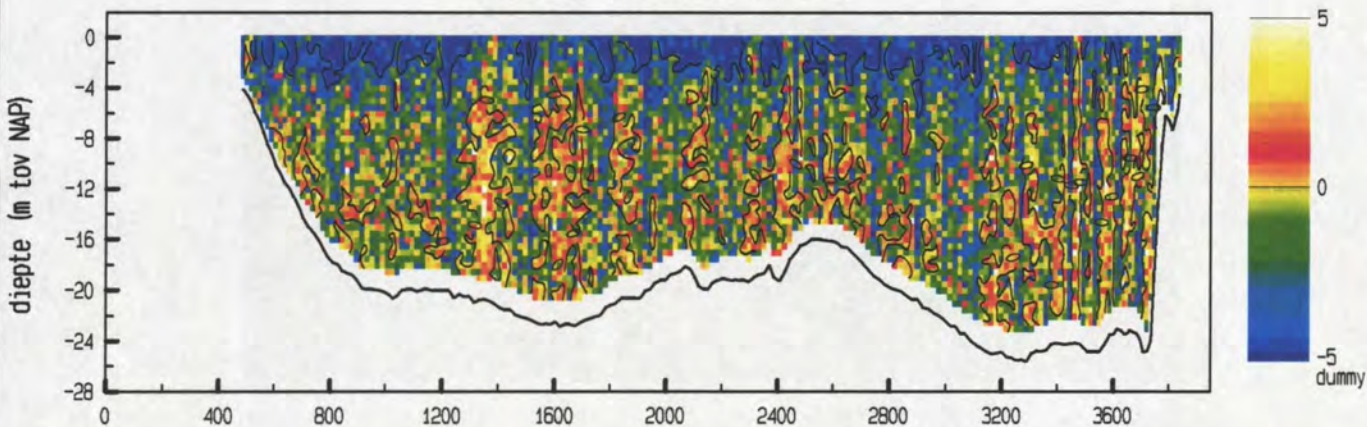

maximum gemiddelde stroom-
 snelheid in de verticale

afstand uit nulpunt : 3838 m
 stroomsnelheid : 73 cm/sec
 stroomrichting : 254 °

doorstroomoppervlak : 72395 m²
 raaidebiet : 3785 m³/sec

snelheid loodrecht op de raai (cm/sec)

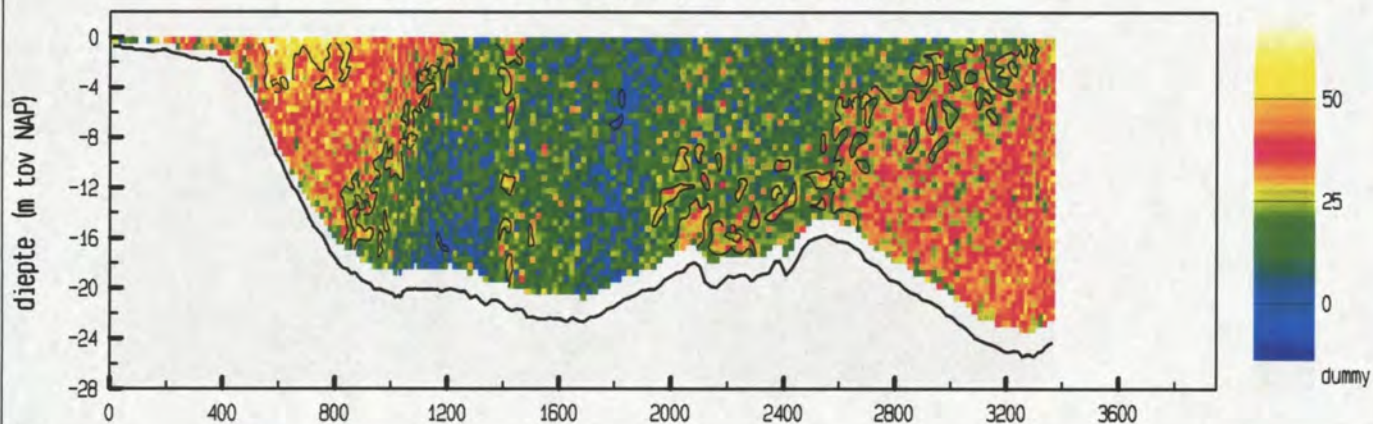

snelheid evenwijdig aan de raai (cm/sec)

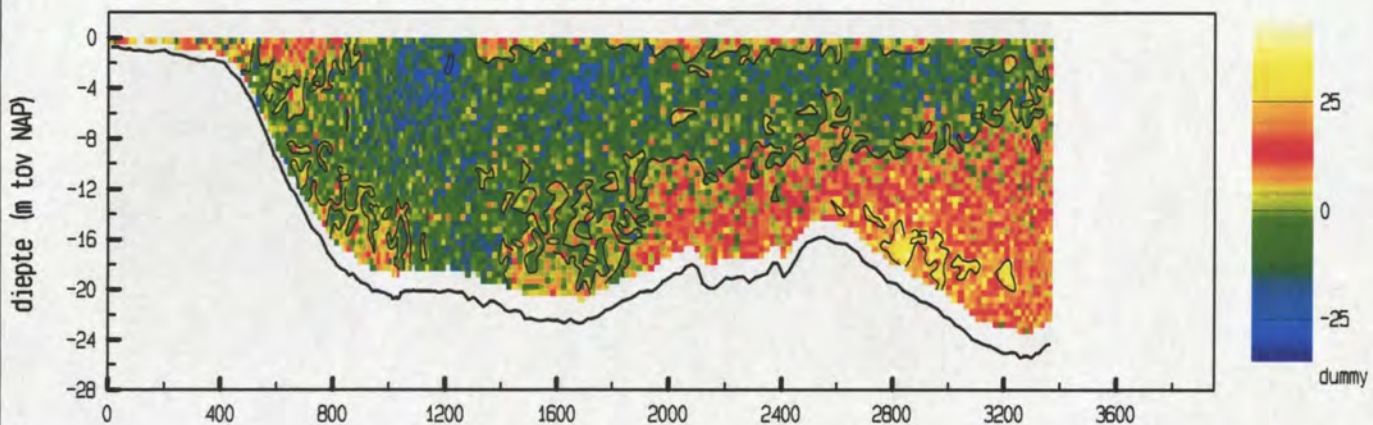

vertikale snelheid (cm/sec)

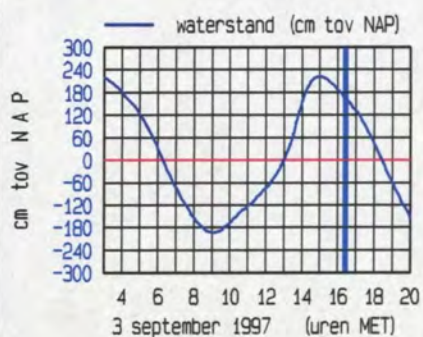
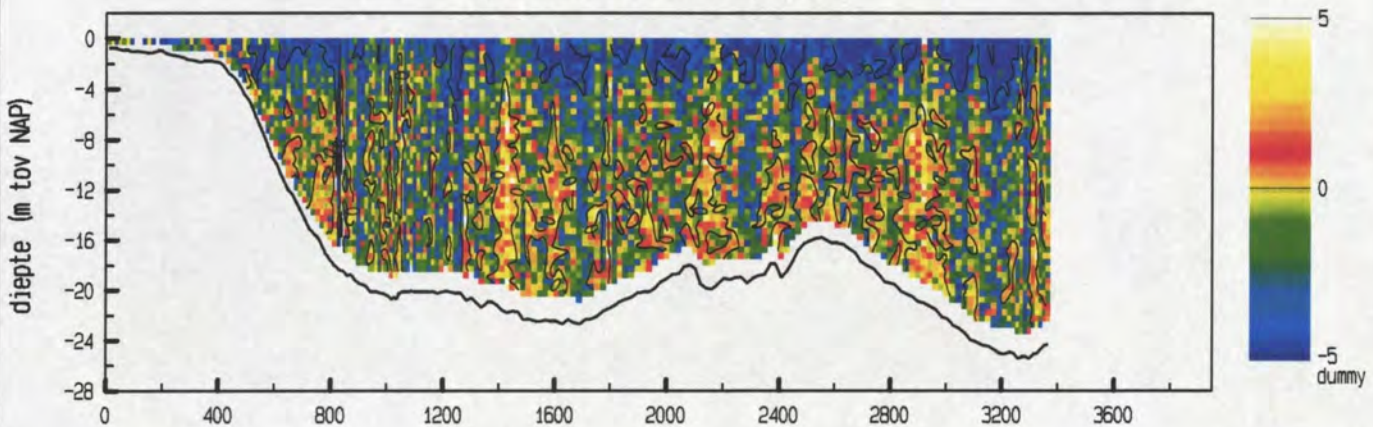

maximum gemiddelde stroom-
 snelheid in de verticale

afstand uit nulpunt : 634 m
 stroomsnelheid : 52 cm/sec
 stroomrichting : 279 °

doorstroomoppervlak : 62482 m²
 raaidebiet : 14344 m³/sec

snelheid loodrecht op de raai (cm/sec)

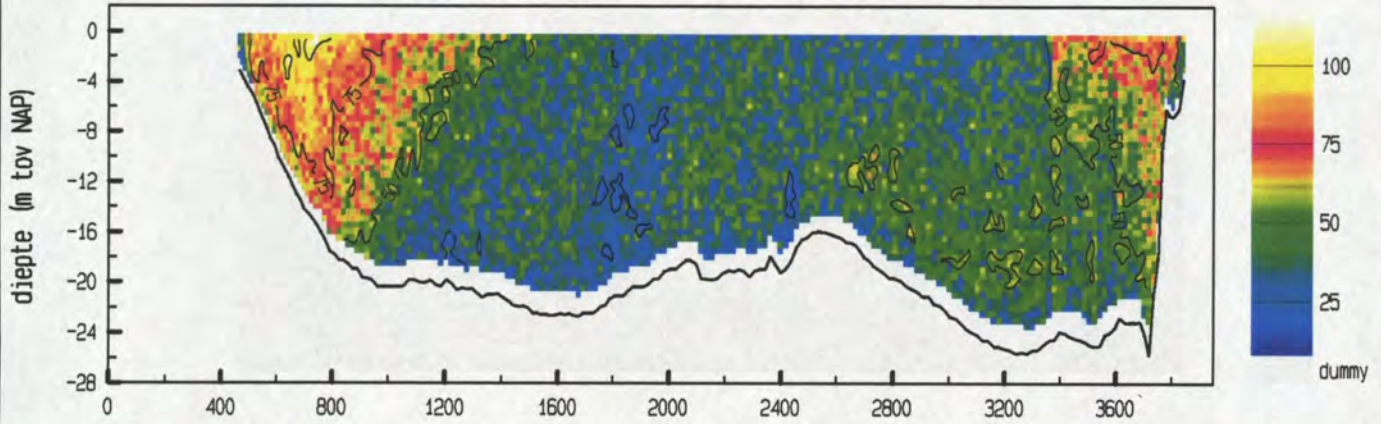

snelheid evenwijdig aan de raai (cm/sec)

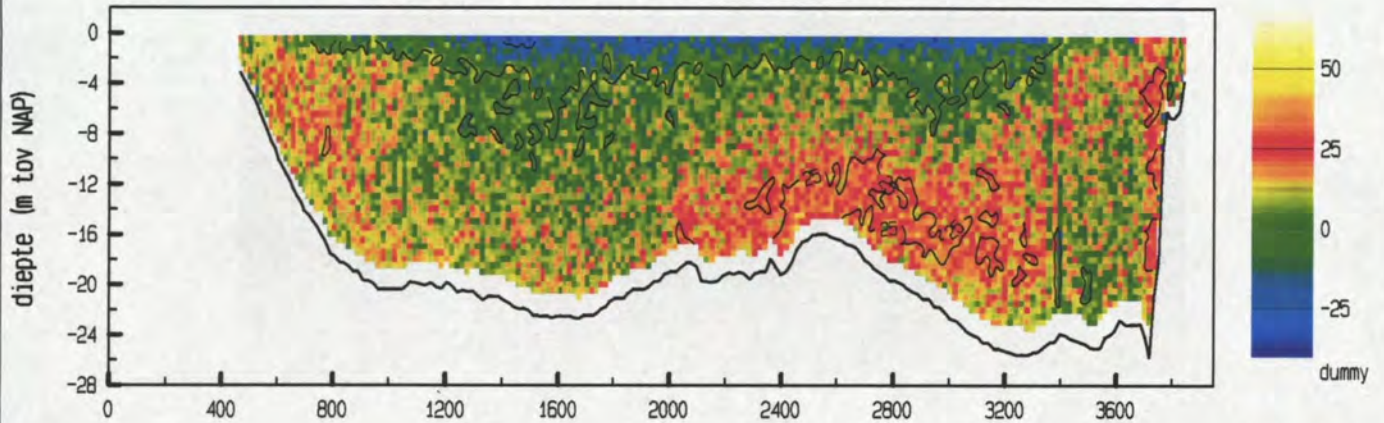

vertikale snelheid (cm/sec)

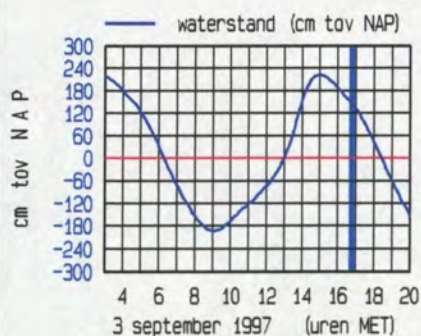
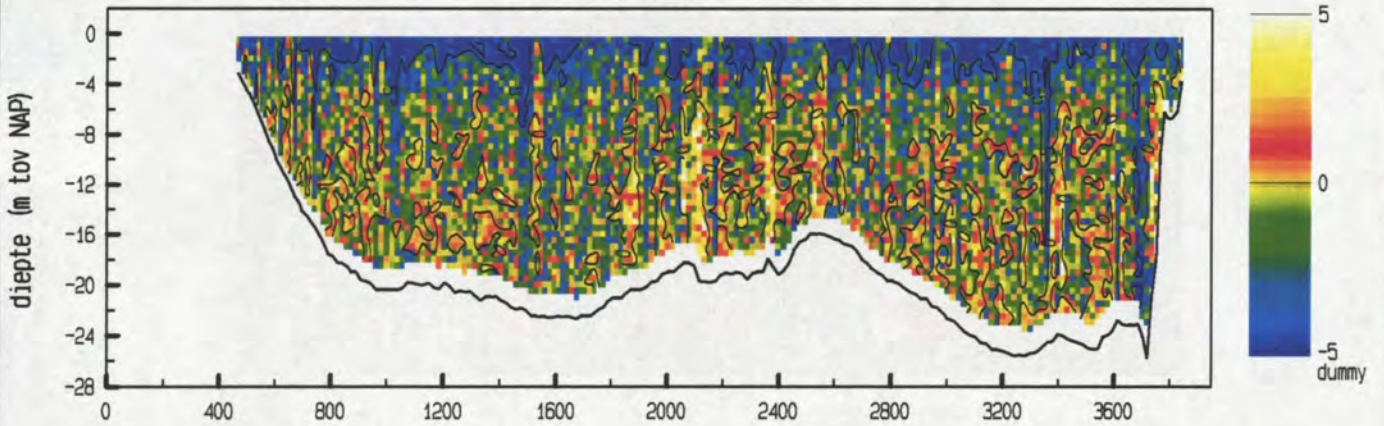

maximum gemiddelde stroom-
 snelheid in de vertikaal

afstand uit nulpunt : 726 m
 stroomsnelheid : 88 cm/sec
 stroomrichting : 266 °

doorstroomoppervlak : 71115 m²
 raaidebiet : 31079 m³/sec

snelheid loodrecht op de raai (cm/sec)

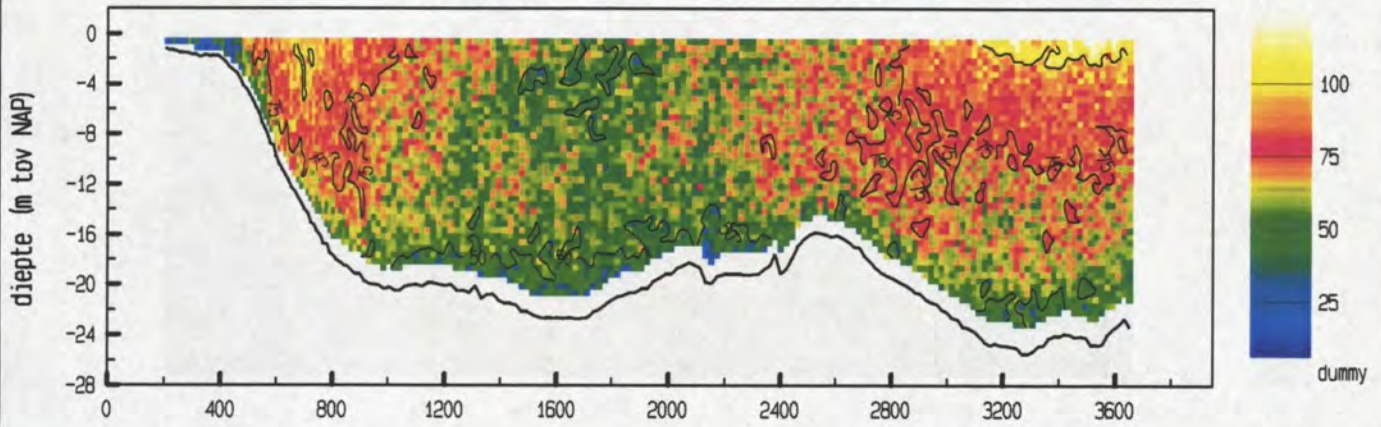

snelheid evenwijdig aan de raai (cm/sec)

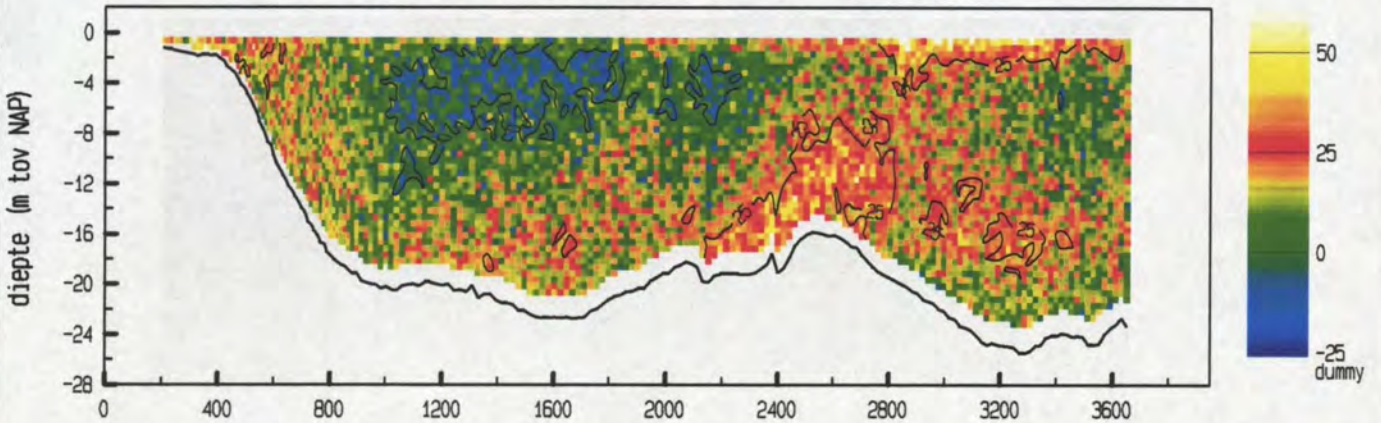

vertikale snelheid (cm/sec)

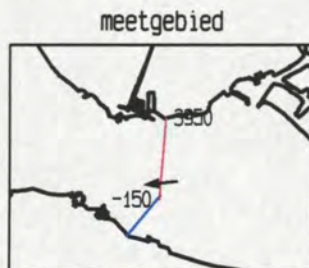
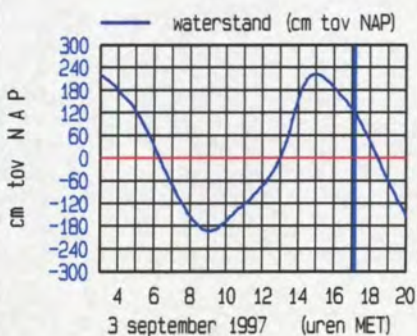
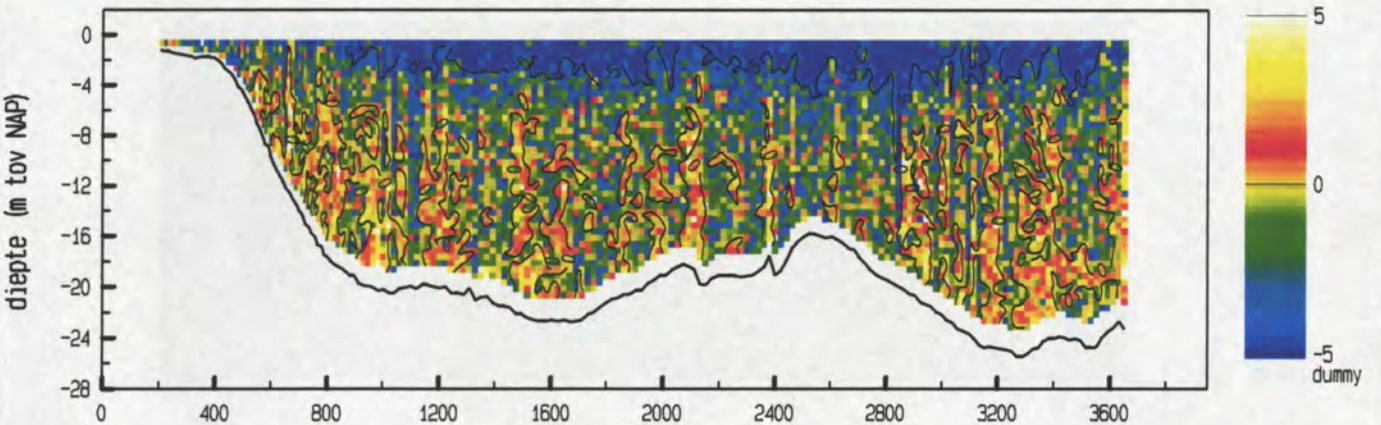

maximum gemiddelde stroom-
 snelheid in de verticale

afstand uit nulpunt : 652 m
 stroomsnelheid : 88 cm/sec
 stroomrichting : 264 °

doorstroomoppervlak : 68029 m²
 raaidebiet : 43167 m³/sec

snelheid loodrecht op de raai (cm/sec)

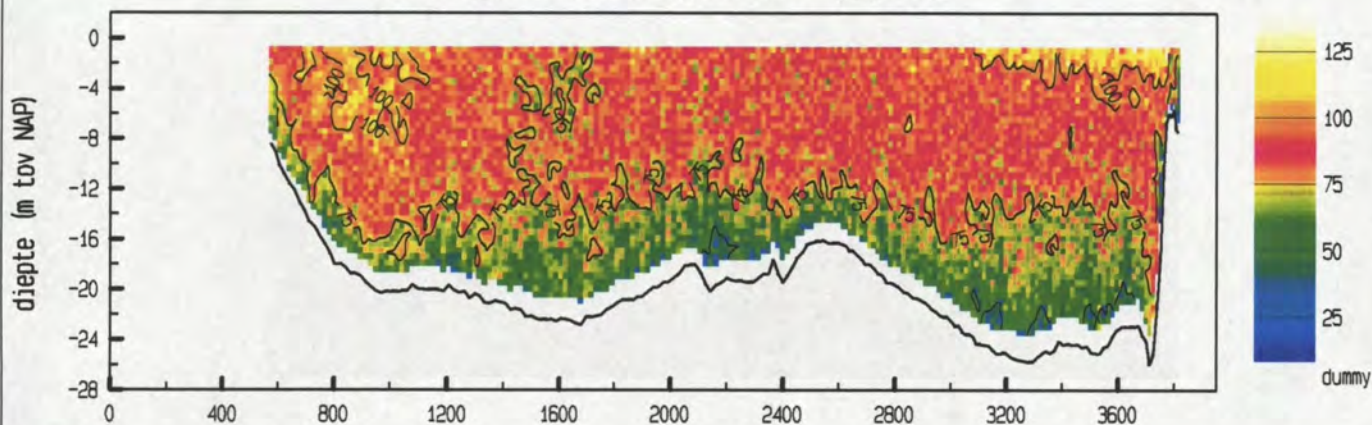

snelheid evenwijdig aan de raai (cm/sec)

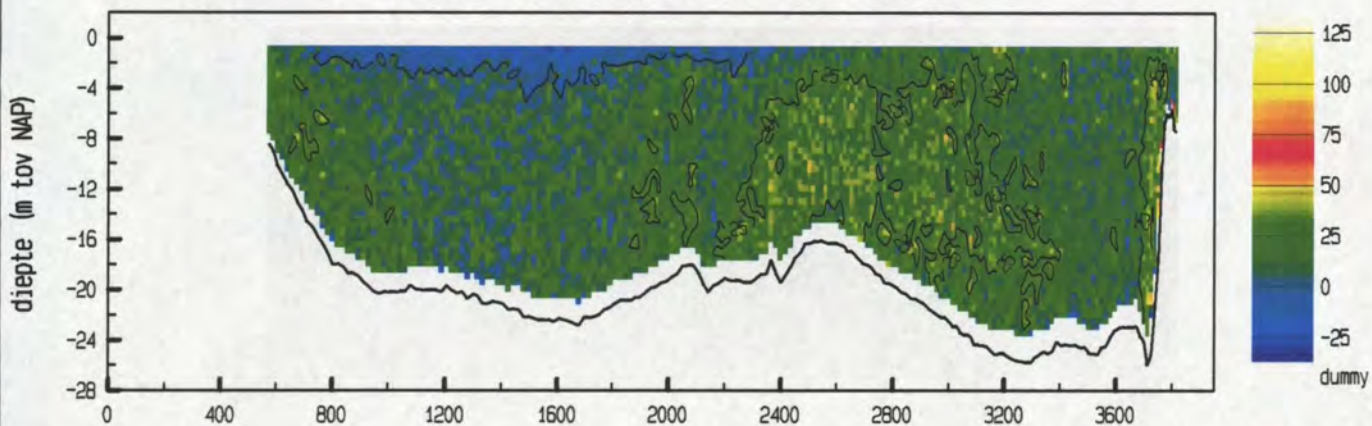

vertikale snelheid (cm/sec)

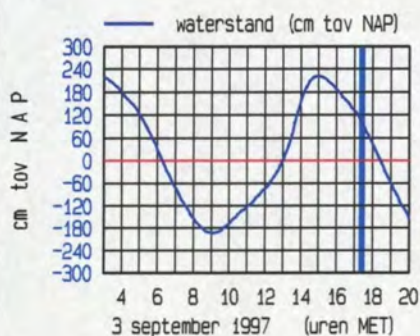
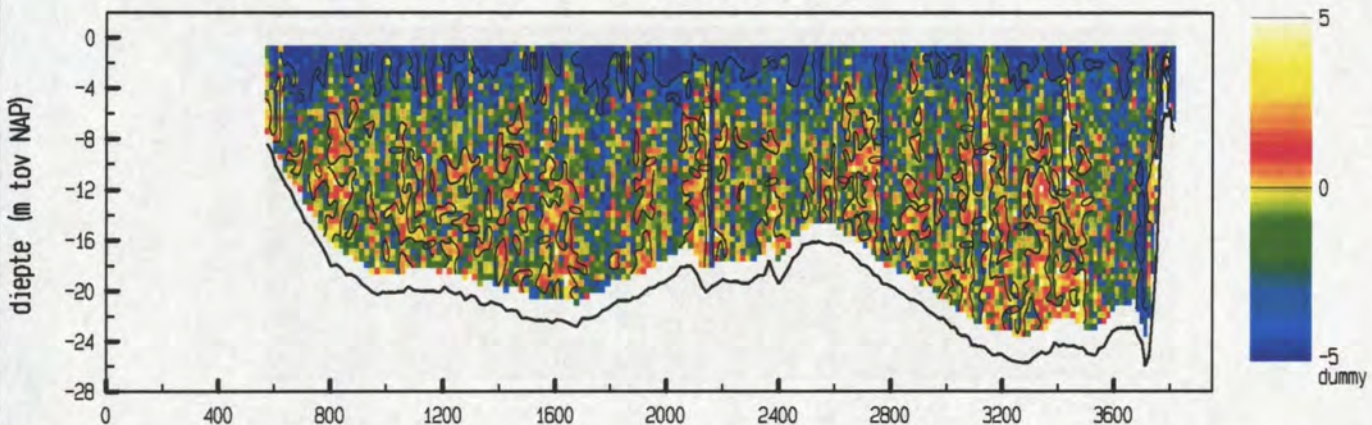

maximum gemiddelde stroom-
 snelheid in de vertikaal

afstand uit nulpunt : 3774 m
 stroomsnelheid : 109 cm/sec
 stroomrichting : 261 °

doorstroomoppervlak : 68731 m²
 raaidebiet : 53091 m³/sec

snelheid loodrecht op de raai (cm/sec)

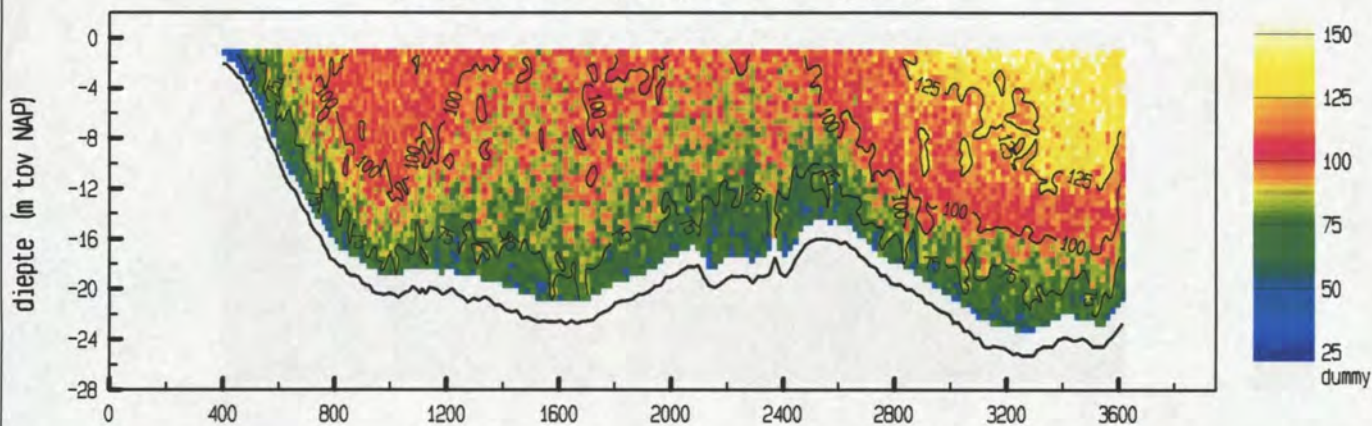

snelheid evenwijdig aan de raai (cm/sec)

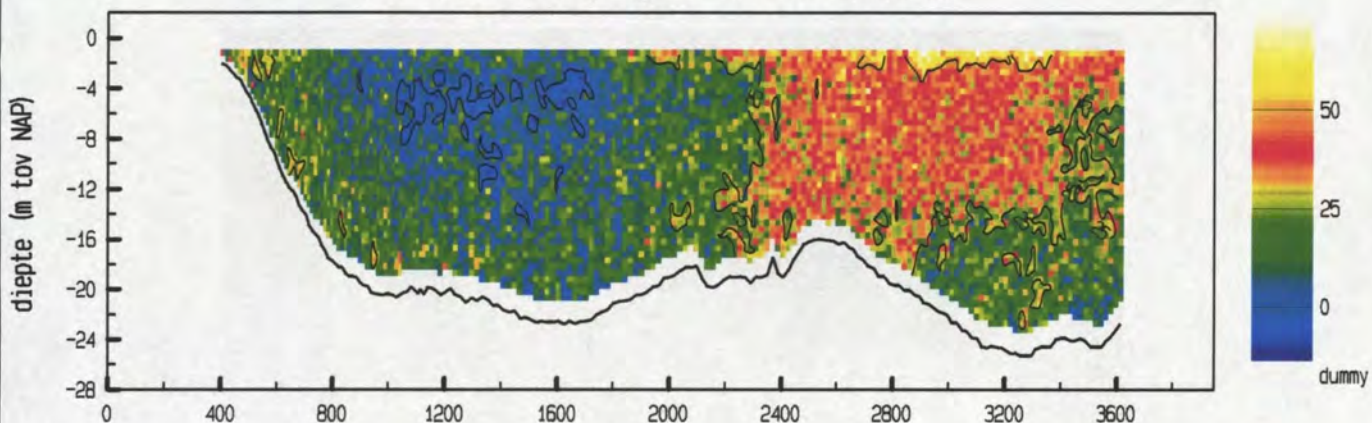

vertikale snelheid (cm/sec)

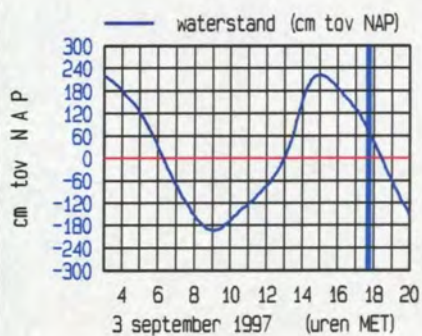
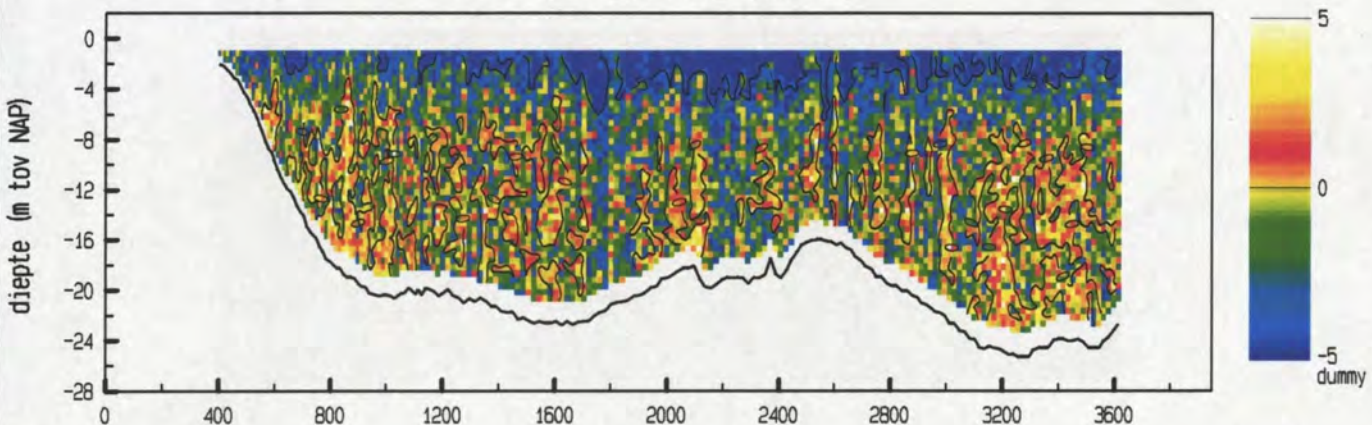

maximum gemiddelde stroom-
 snelheid in de vertikaal

afstand uit nulpunt : 3526 m
 stroomsnelheid : 115 cm/sec
 stroomrichting : 262 °

doorstroomoppervlak : 64956 m²
 raaidebiet : 59140 m³/sec

snelheid loodrecht op de raai (cm/sec)

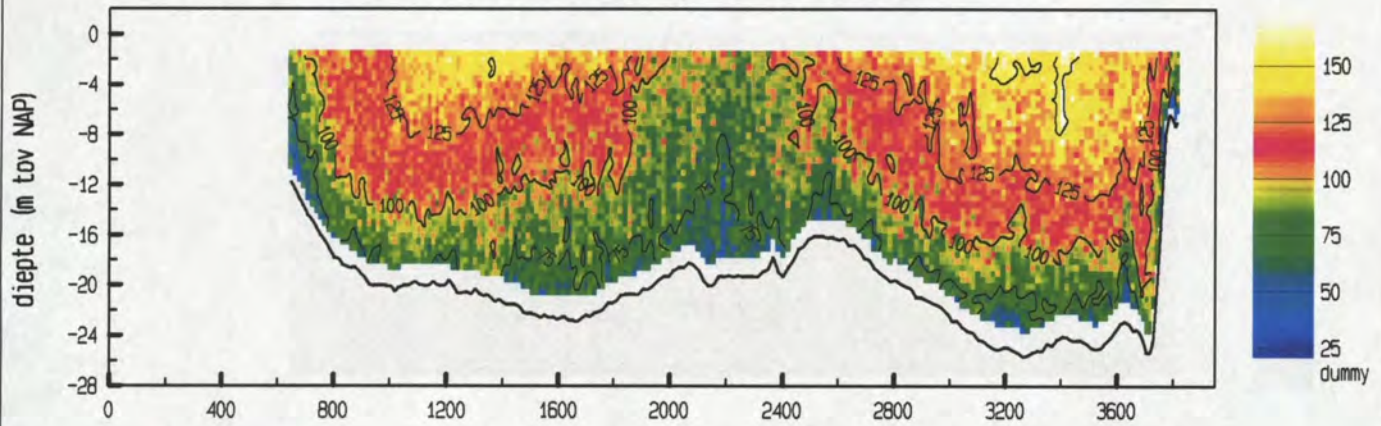

snelheid evenwijdig aan de raai (cm/sec)

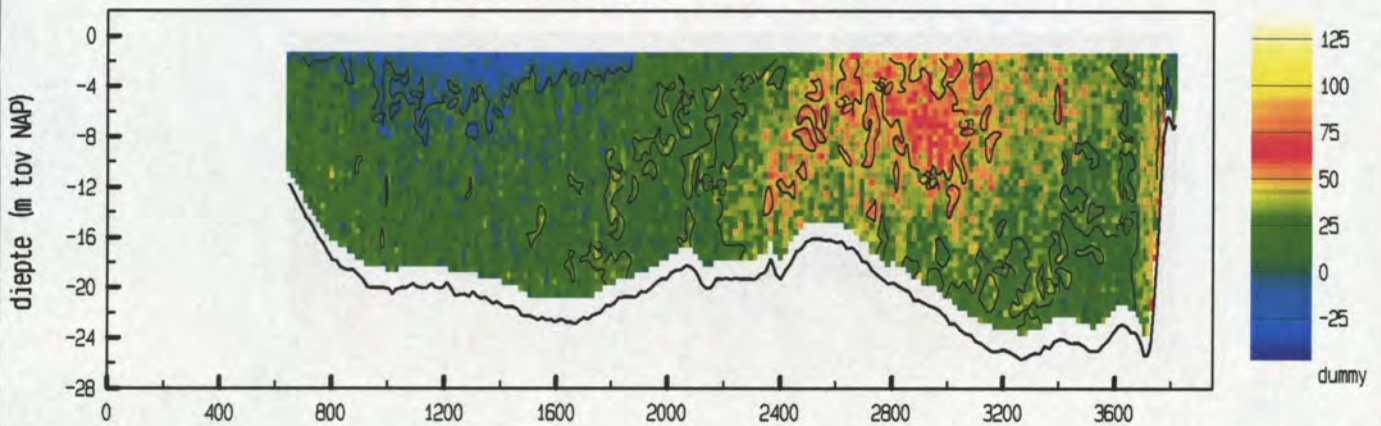

vertikale snelheid (cm/sec)

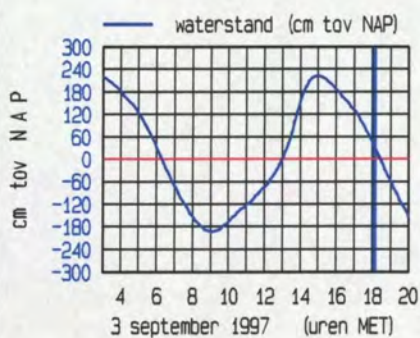
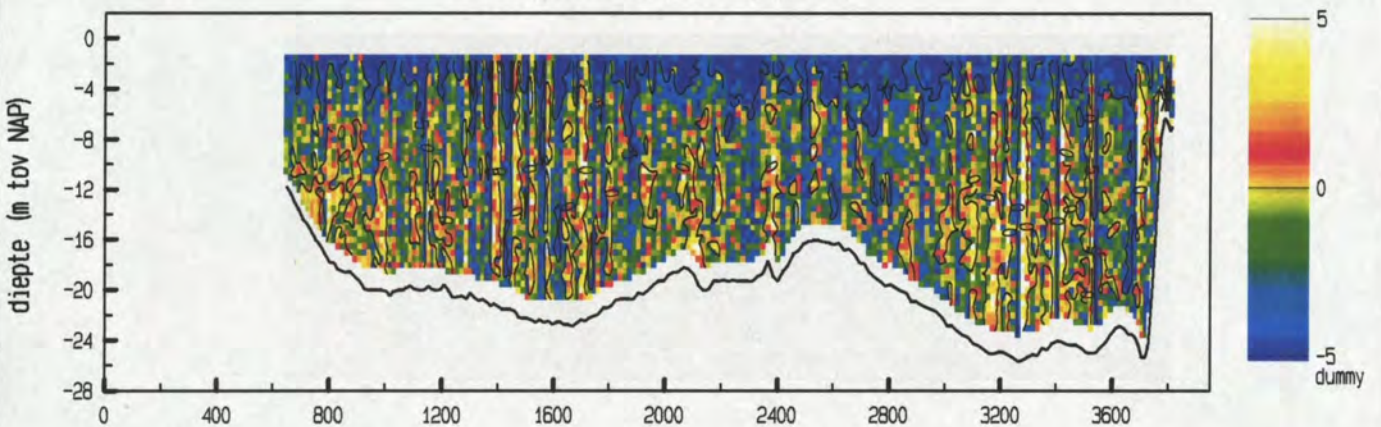

maximum gemiddelde stroom-
snelheid in de vertikaal

afstand uit nulpunt : 3406 m
 stroomsnelheid : 130 cm/sec
 stroomrichting : 259 °

doorstroomoppervlak : 66040 m²
 raaidebiet : 66653 m³/sec

snelheid loodrecht op de raai (cm/sec)

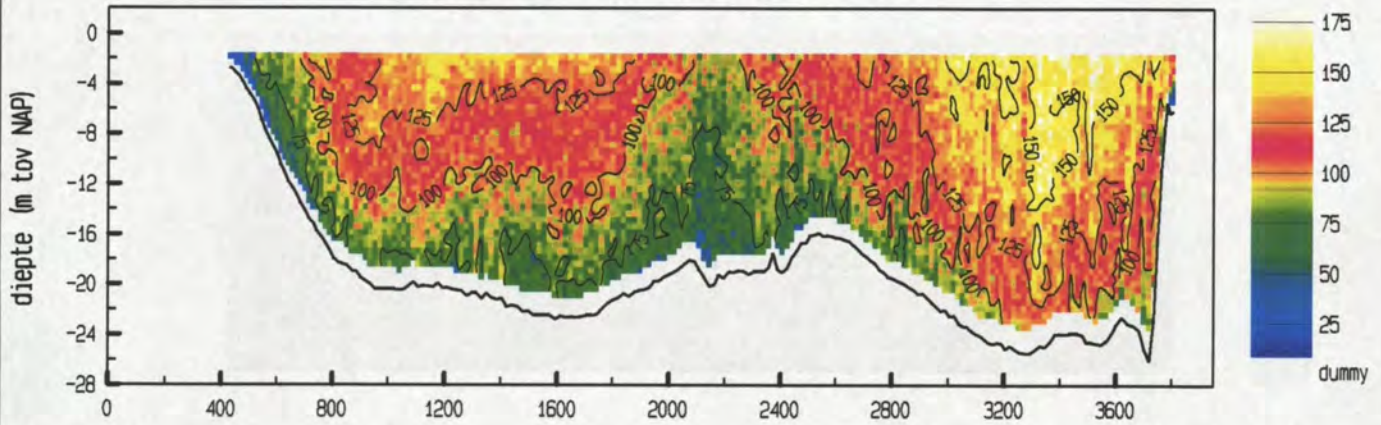

snelheid evenwijdig aan de raai (cm/sec)

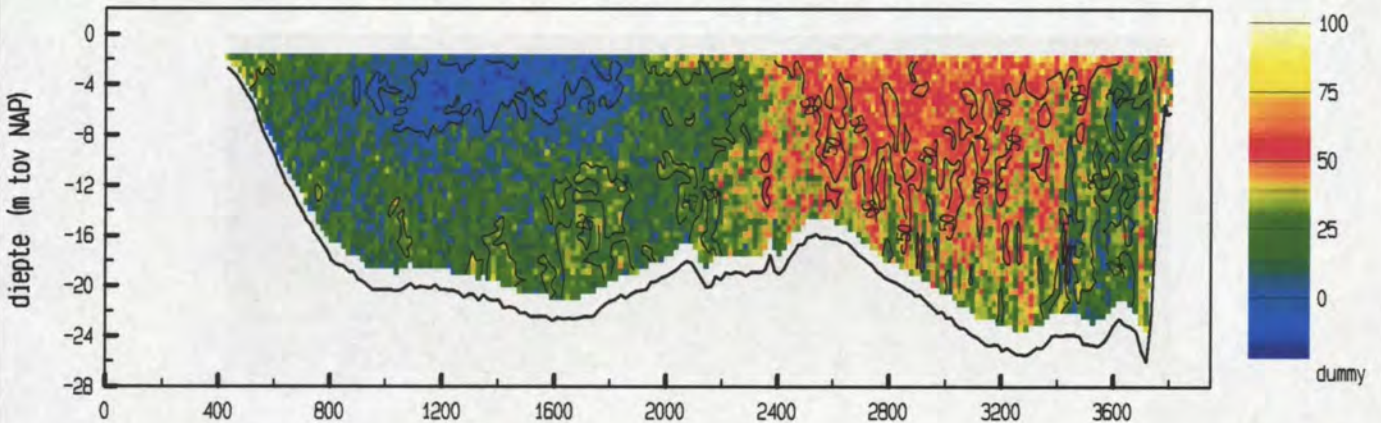

vertikale snelheid (cm/sec)

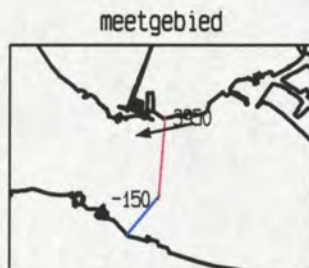
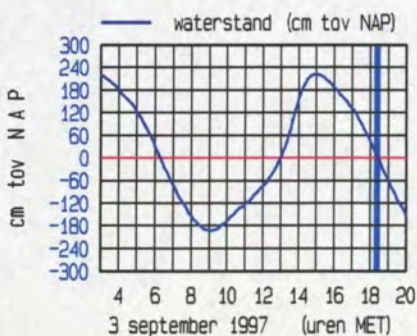
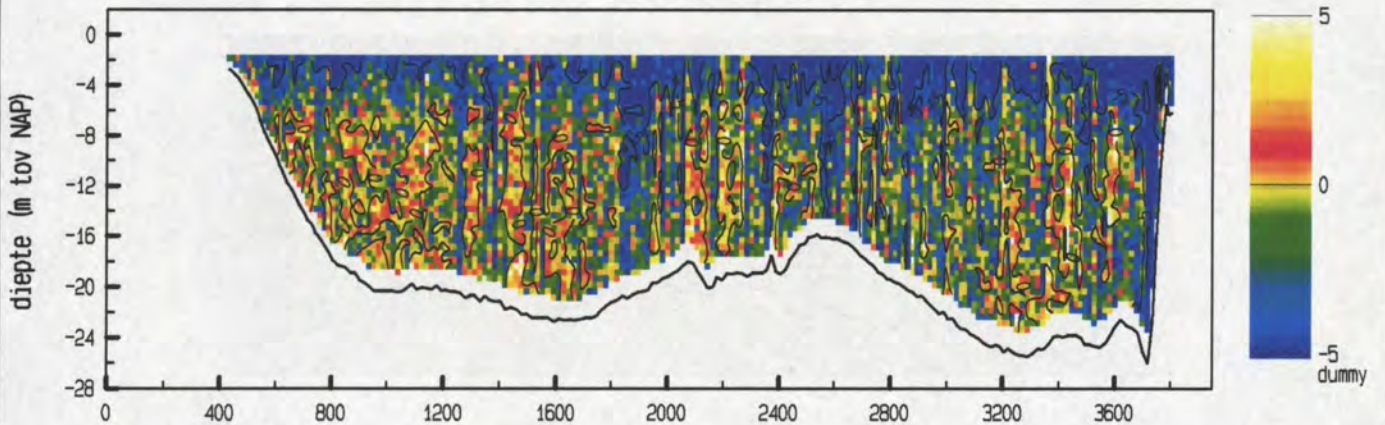

maximum gemiddelde stroom-
 snelheid in de verticale

afstand uit nulpunt : 3327 m
 stroomsnelheid : 156 cm/sec
 stroomrichting : 258 °

doorstroomoppervlak : 66150 m²
 raaidebiet : 69192 m³/sec

directie zeeland
meetdienst zeeland
blad nr.: 12

6b Ontbonden gegevens Vaarwater langs Hoofdplaat

snelheid loodrecht op de raai (cm/sec)

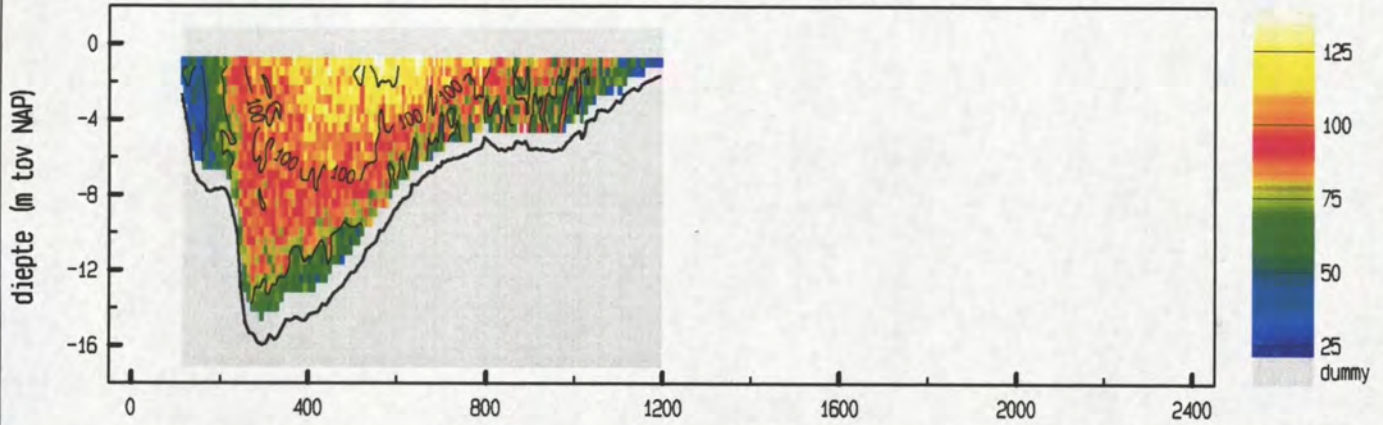

snelheid evenwijdig aan de raai (cm/sec)

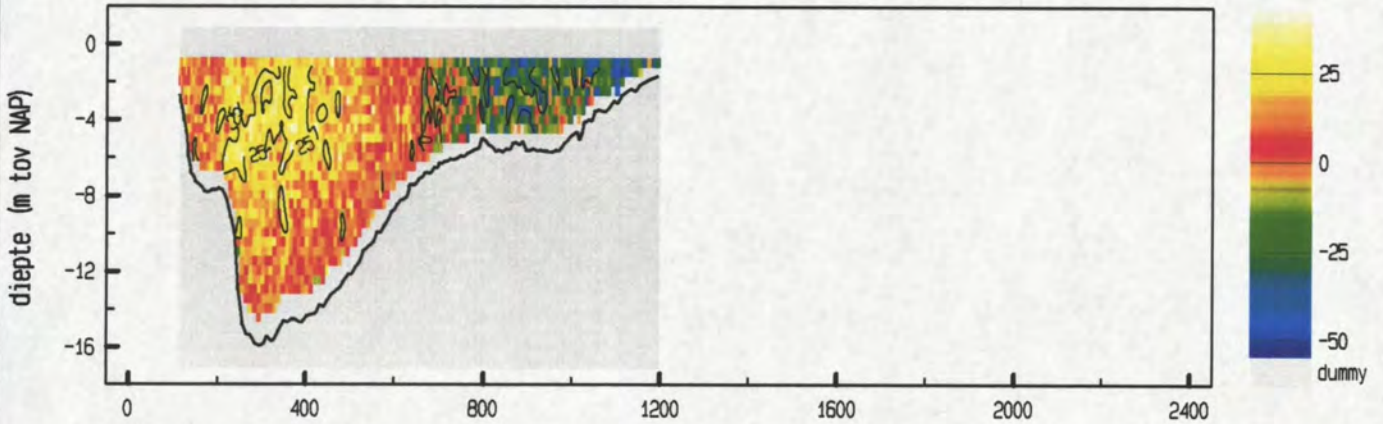

vertikale snelheid (cm/sec)

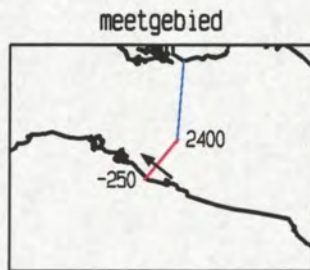
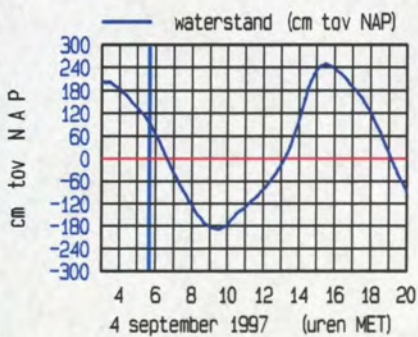
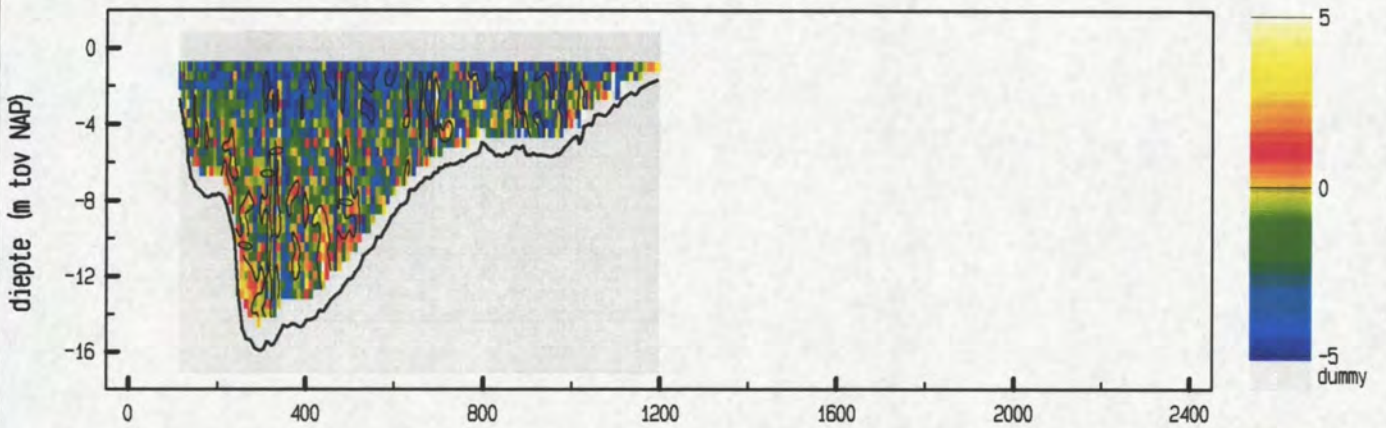

maximum gemiddelde stroom-
 snelheid in de verticaleal

afstand uit nulpunt : 663 m
 stroomsnelheid : 107 cm/sec
 stroomrichting : 308 °

doorstroomoppervlak : 9739 m²
 raai-debiet : 8200 m³/sec

snelheid loodrecht op de raai (cm/sec)

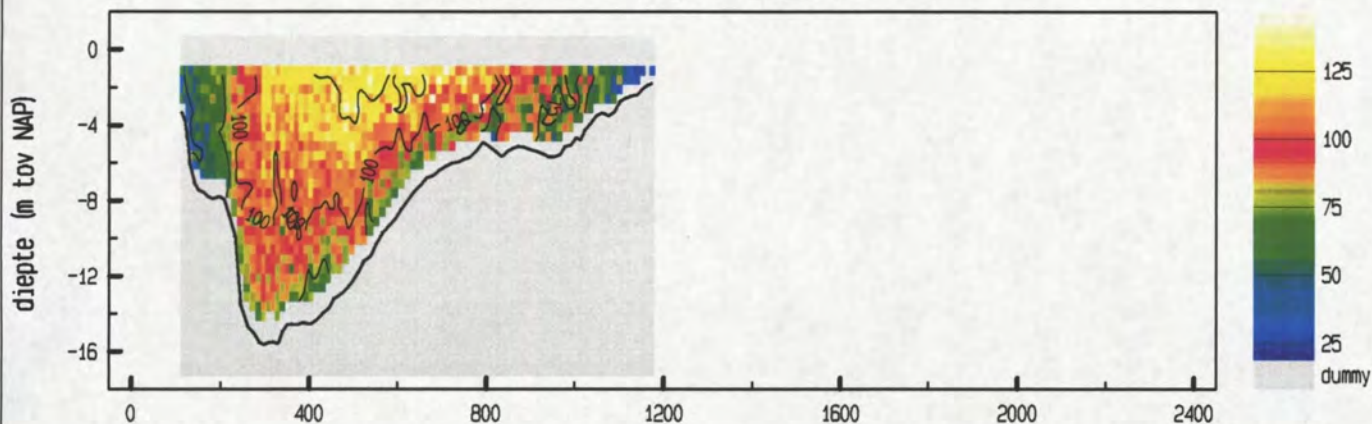

snelheid evenwijdig aan de raai (cm/sec)

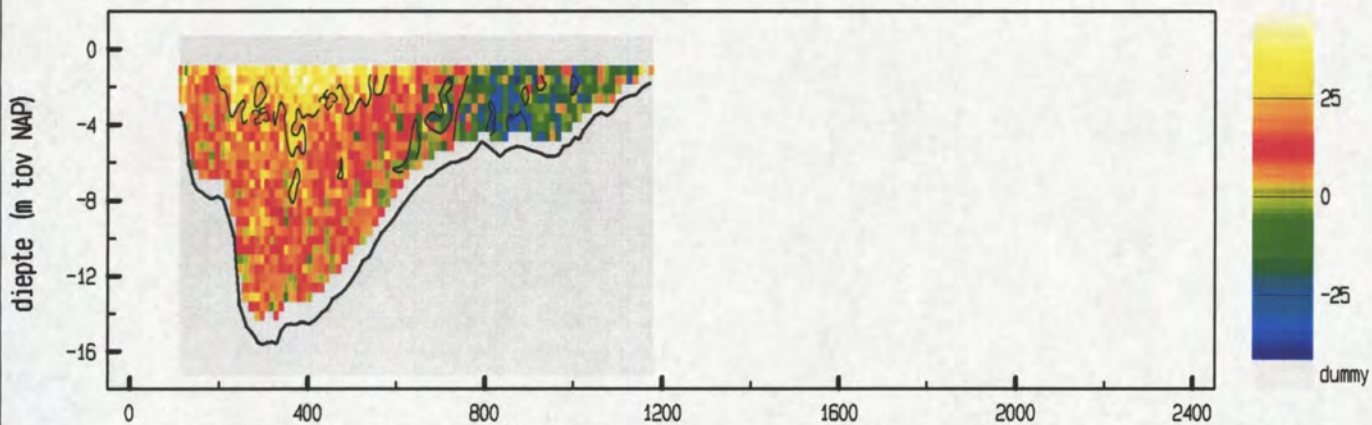

vertikale snelheid (cm/sec)

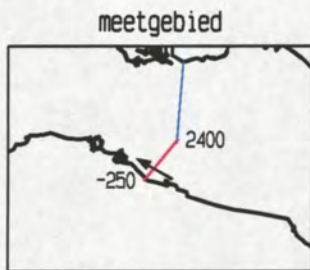
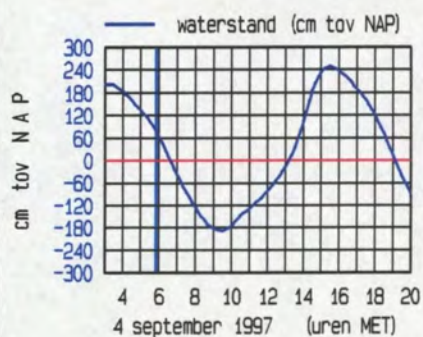
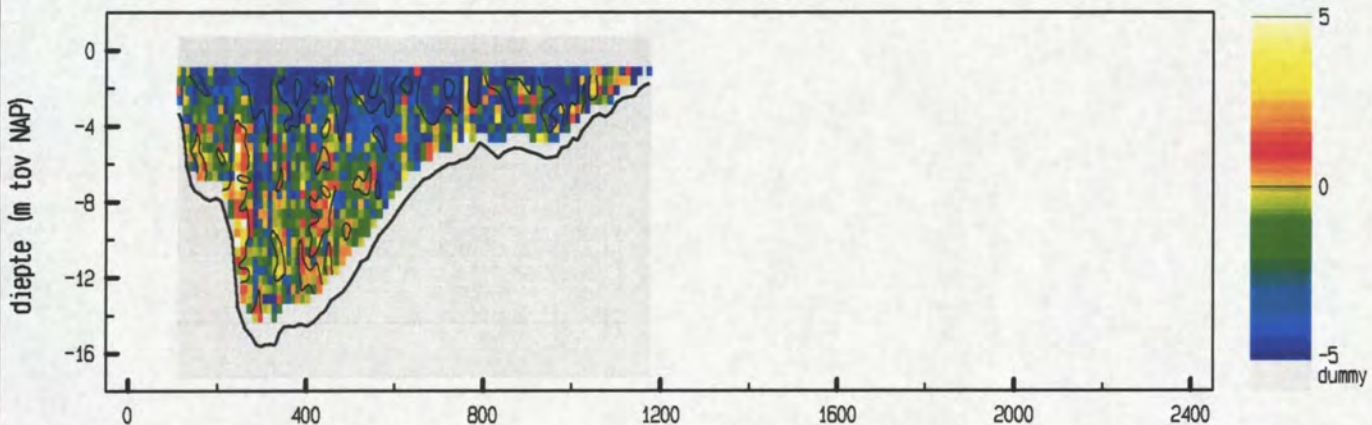

maximum gemiddelde stroom-
 snelheid in de vertikaal

afstand uit nulpunt : 511 m
 stroomsnelheid : 111 cm/sec
 stroomrichting : 301 °

doorstroomoppervlak : 9491 m²
 raaidebiet : 8611 m³/sec

snelheid loodrecht op de raai (cm/sec)

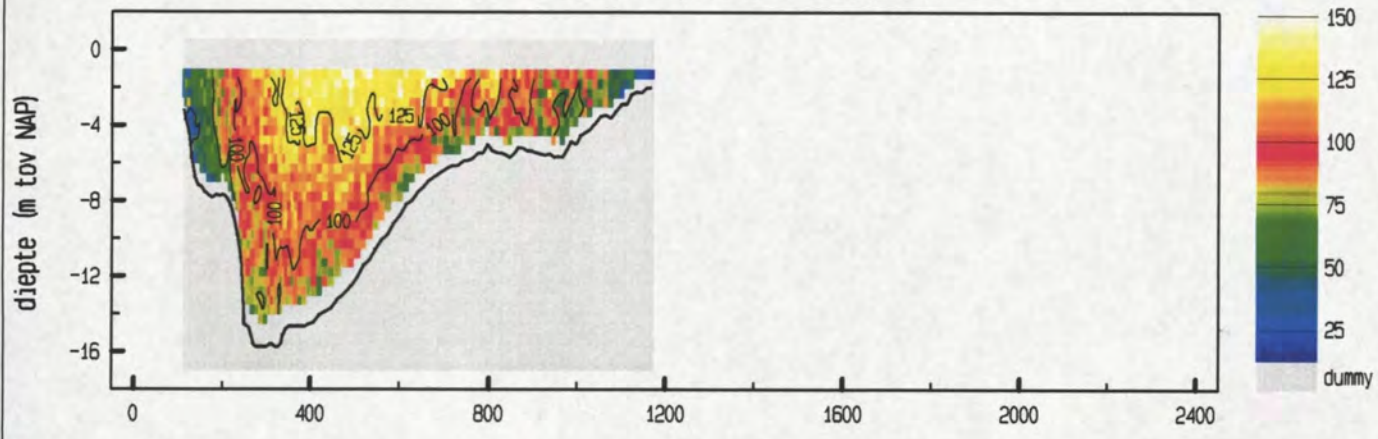

snelheid evenwijdig aan de raai (cm/sec)

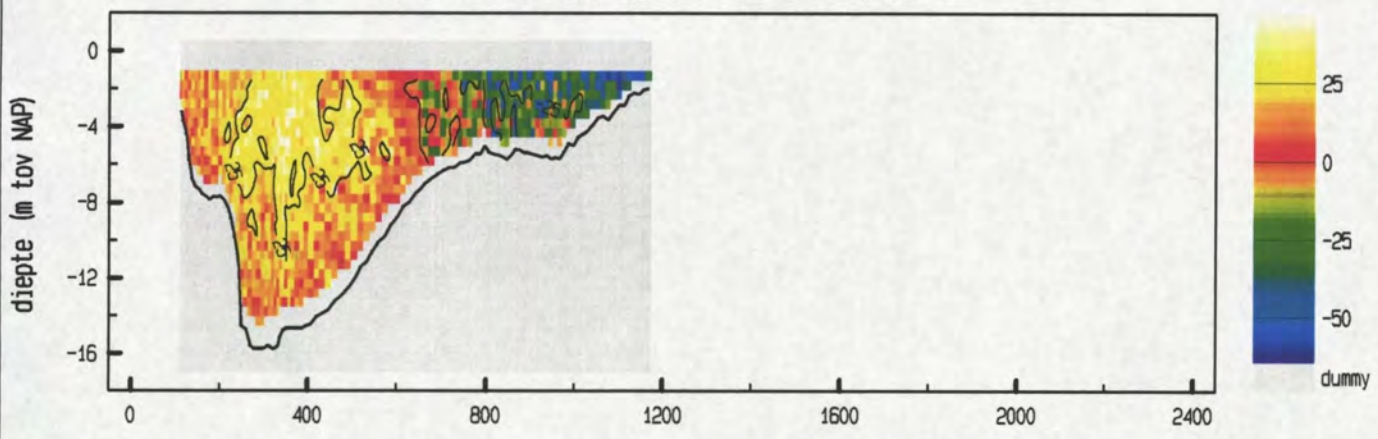

vertikale snelheid (cm/sec)

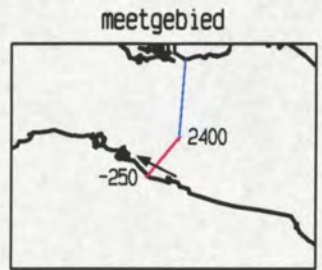
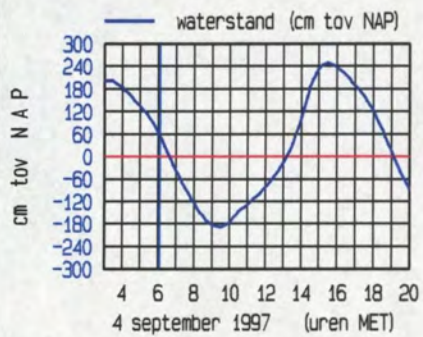
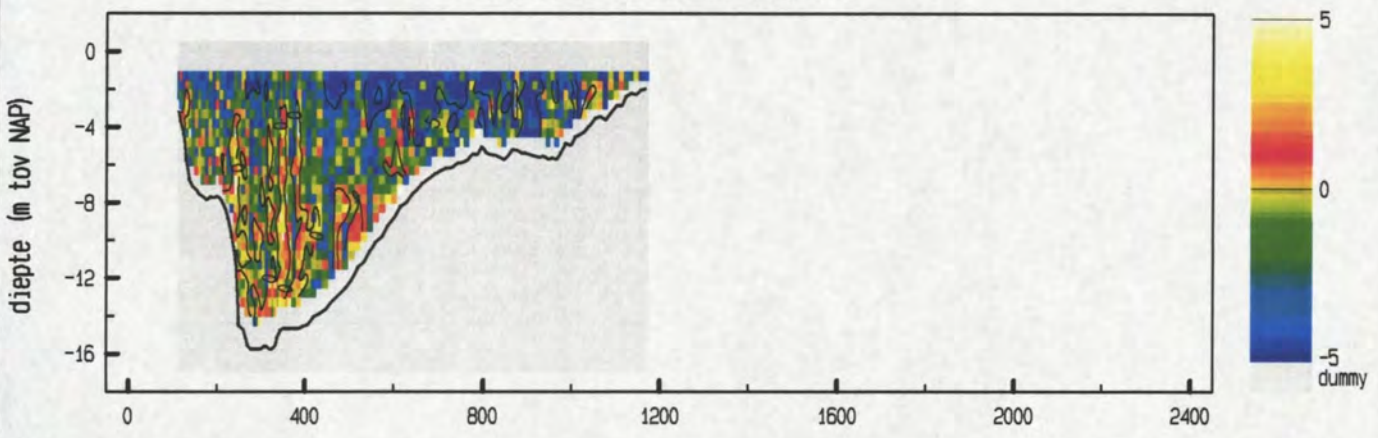

maximum gemiddelde stroom-
 snelheid in de vertikaal
 afstand uit nulpunt : 491 m
 stroomsnelheid : 120 cm/sec
 stroomrichting : 298 °
 doorstroomoppervlak : 9324 m²
 raaidebiet : 8853 m³/sec

snelheid loodrecht op de raai (cm/sec)

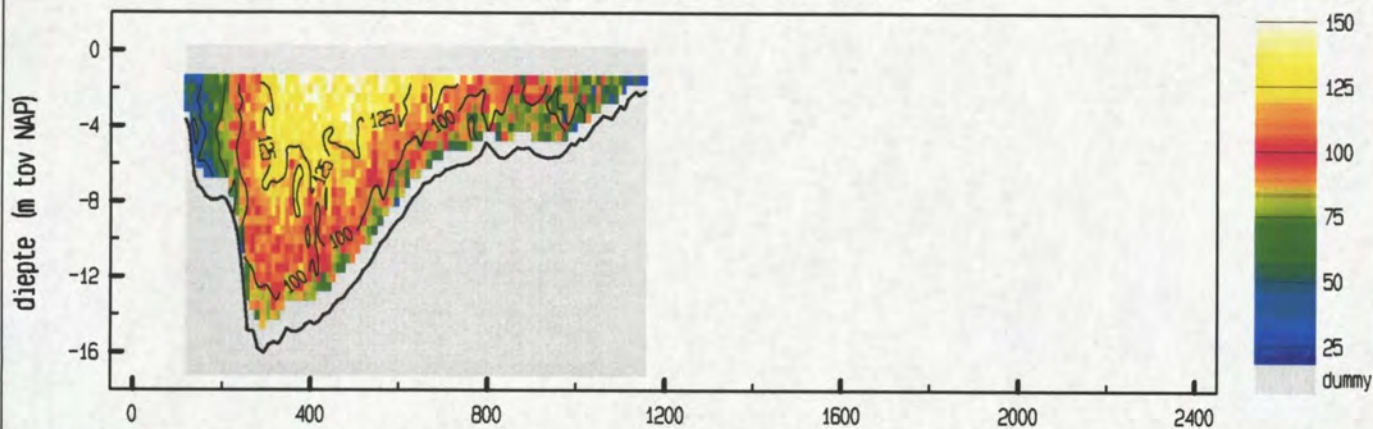

snelheid evenwijdig aan de raai (cm/sec)

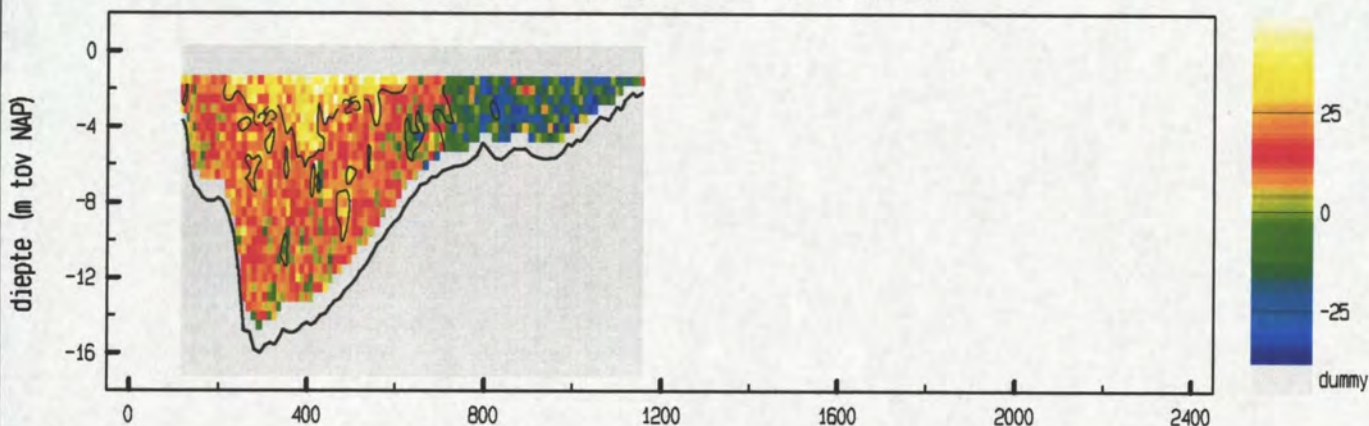

vertikale snelheid (cm/sec)

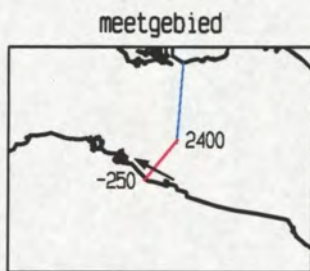
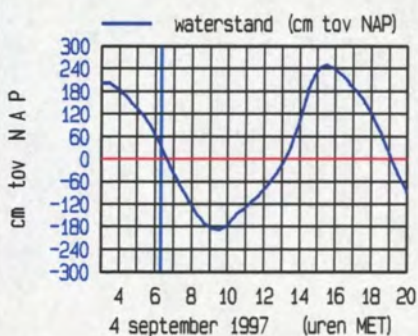
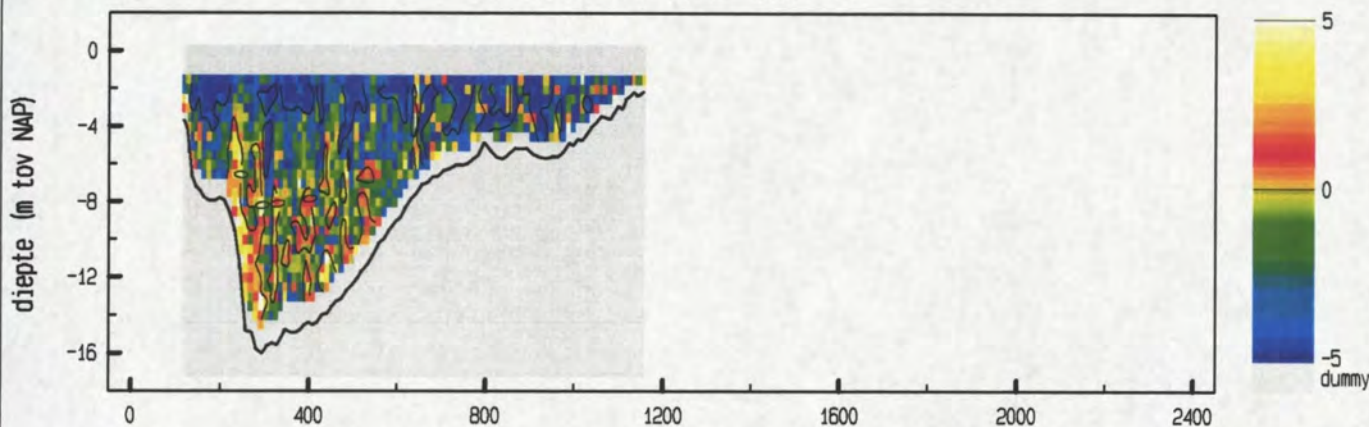

maximum gemiddelde stroom-
snelheid in de verticaleal

afstand uit nulpunt : 497 m
 stroomsnelheid : 121 cm/sec
 stroomrichting : 298 °

doorstroomoppervlak : 9052 m²
 raaidebiet : 8802 m³/sec

snelheid loodrecht op de raai (cm/sec)

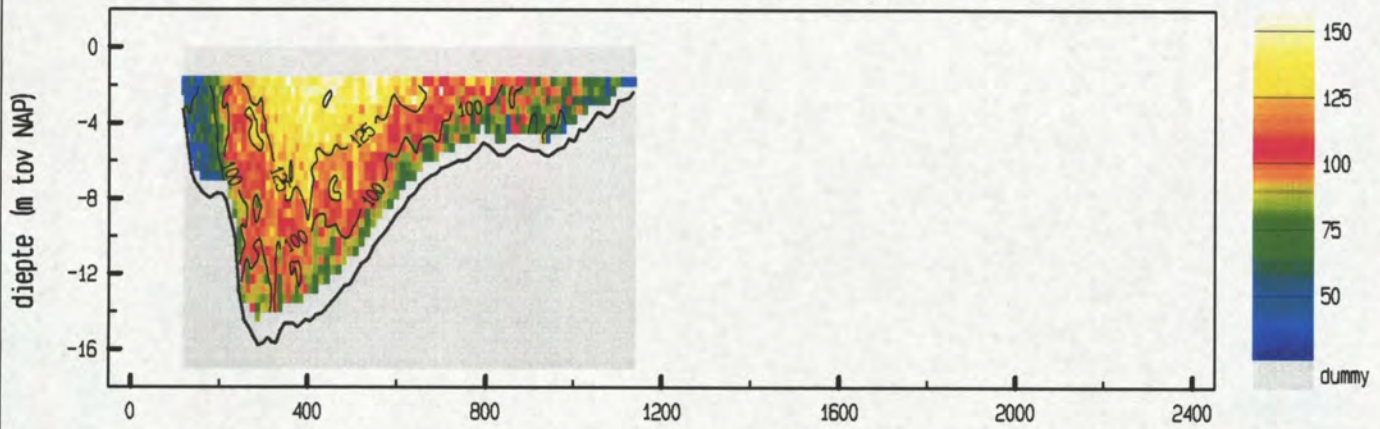

snelheid evenwijdig aan de raai (cm/sec)

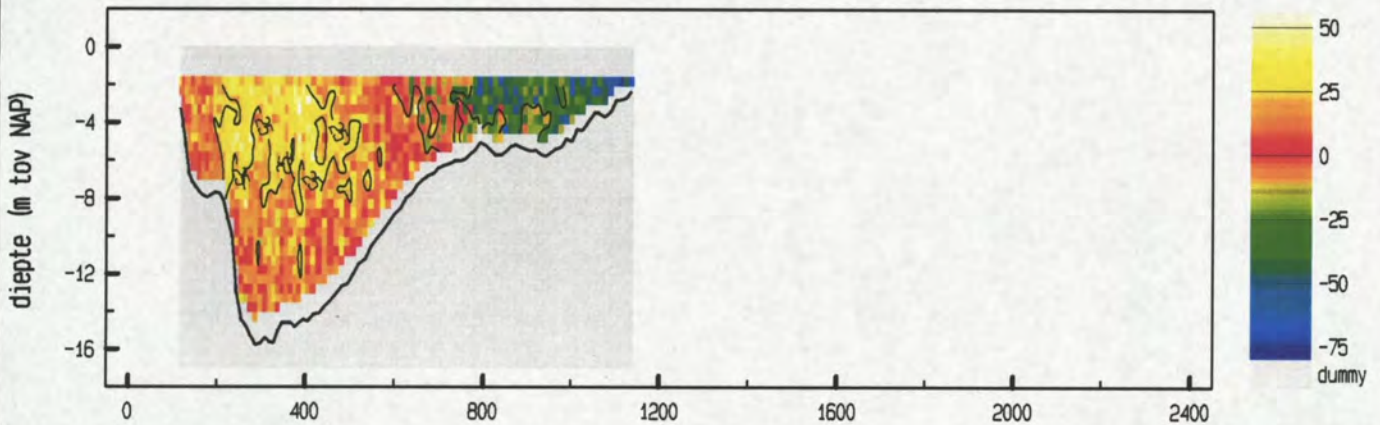

vertikale snelheid (cm/sec)

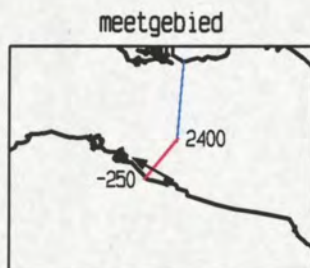
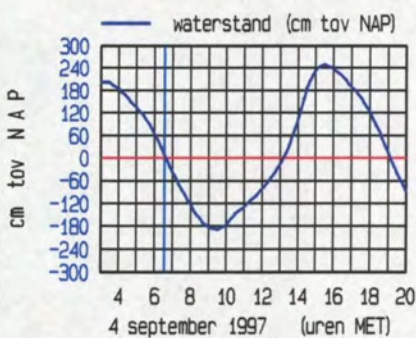
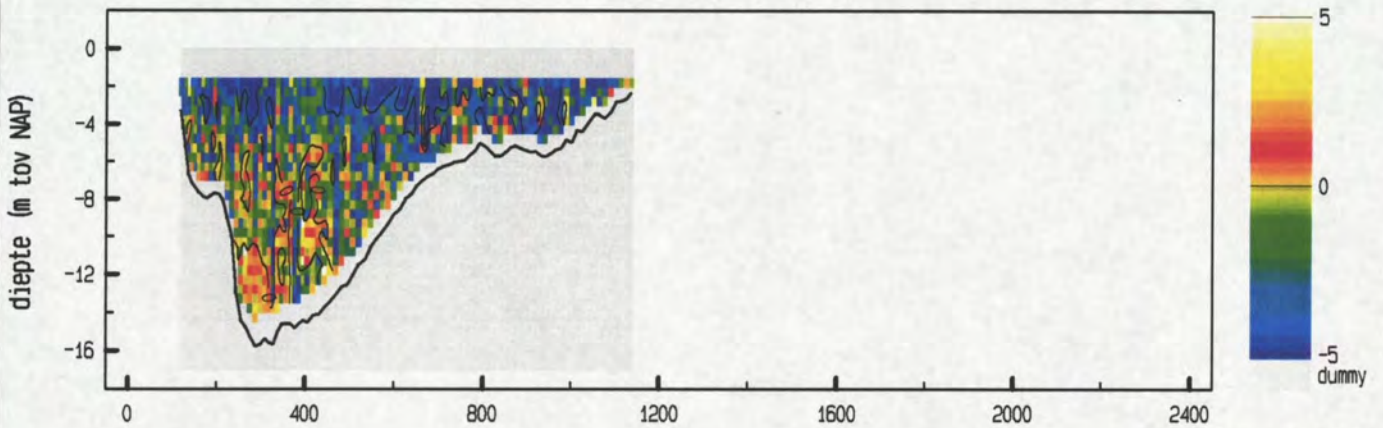

maximum gemiddelde stroom-
 snelheid in de vertikaal

afstand uit nulpunt : 405 m
 stroomsnelheid : 124 cm/sec
 stroomrichting : 299 °

doorstroomoppervlak : 8729 m²
 raaidebiet : 8708 m³/sec

snelheid loodrecht op de raai (cm/sec)

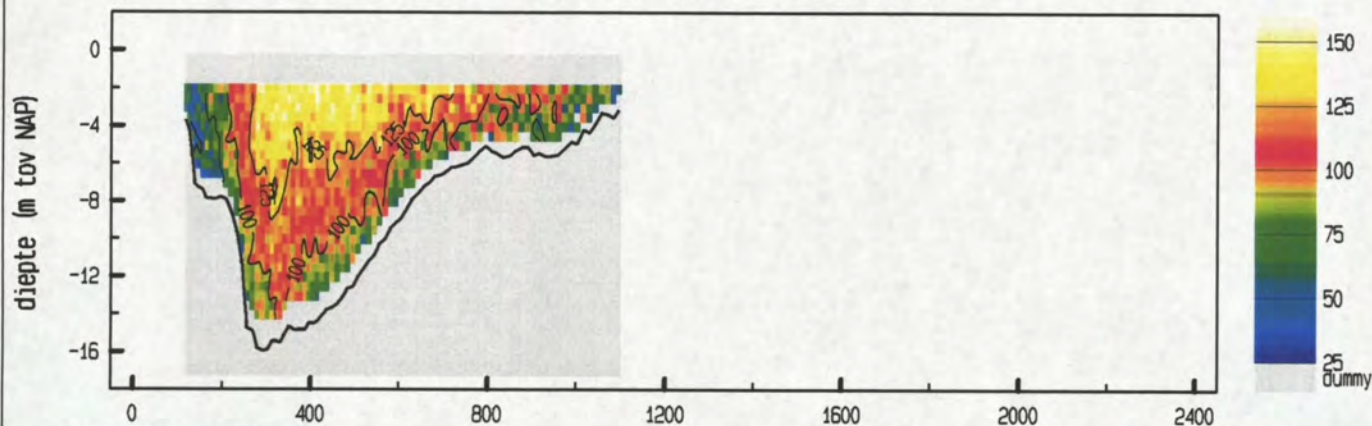

snelheid evenwijdig aan de raai (cm/sec)

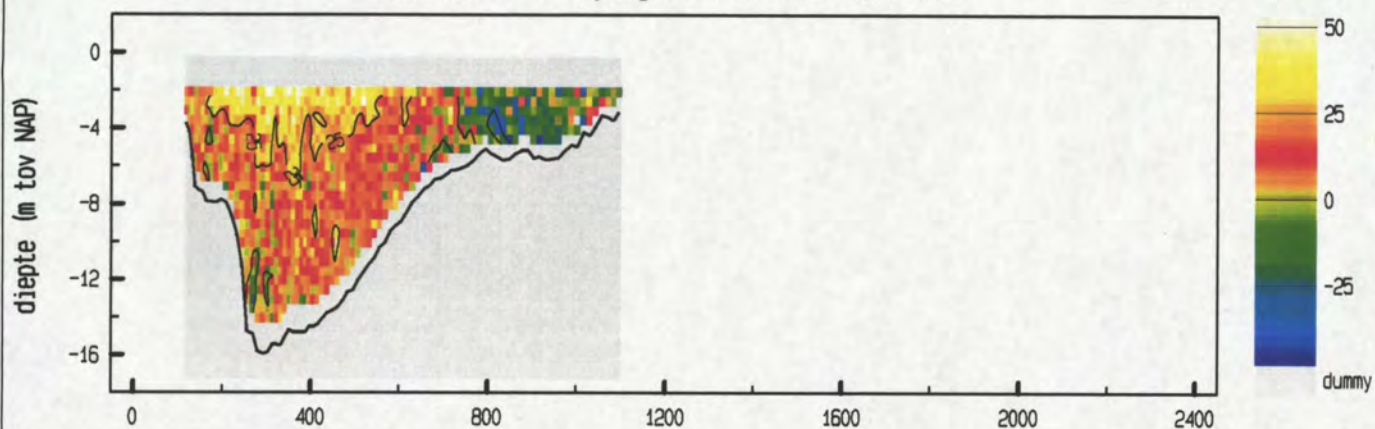

vertikale snelheid (cm/sec)

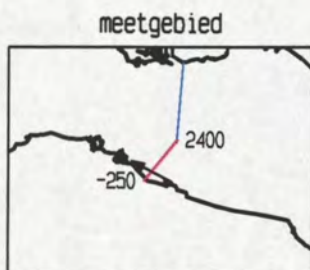
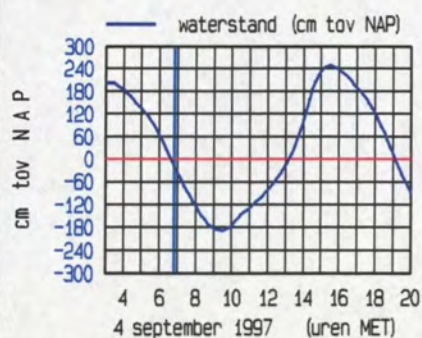
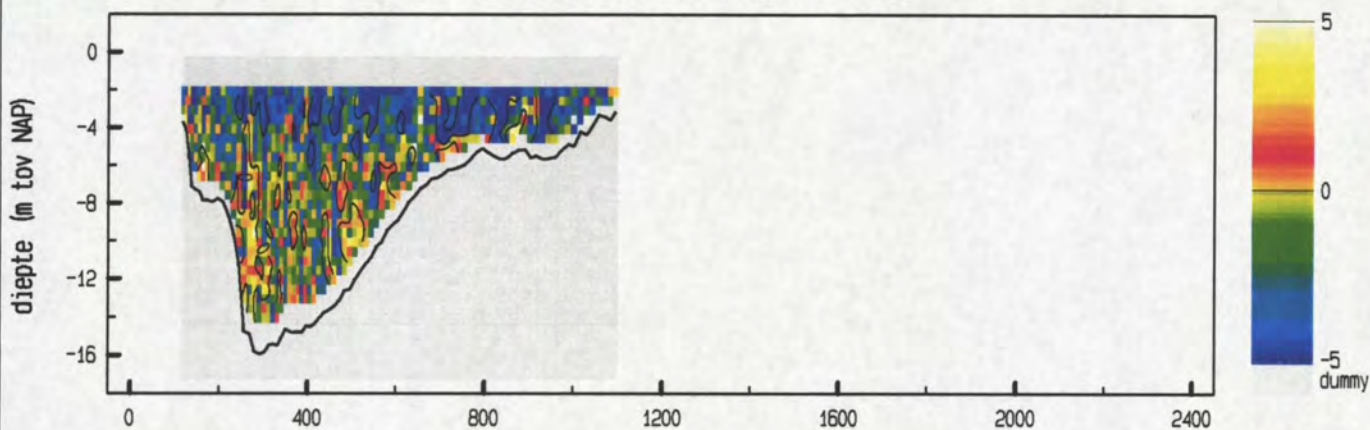

maximum gemiddelde stroom-
 snelheid in de vertikaal

afstand uit nulpunt : 331 m
 stroomsnelheid : 126 cm/sec
 stroomrichting : 298 °

doorstroomoppervlak : 8362 m²
 raaidebiet : 8489 m³/sec

snelheid loodrecht op de raai (cm/sec)

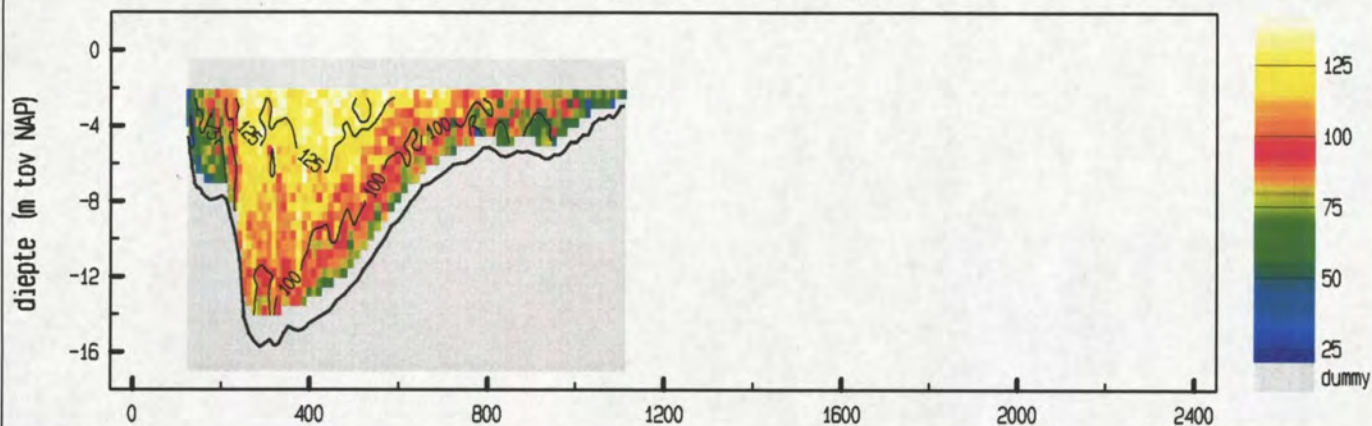

snelheid evenwijdig aan de raai (cm/sec)

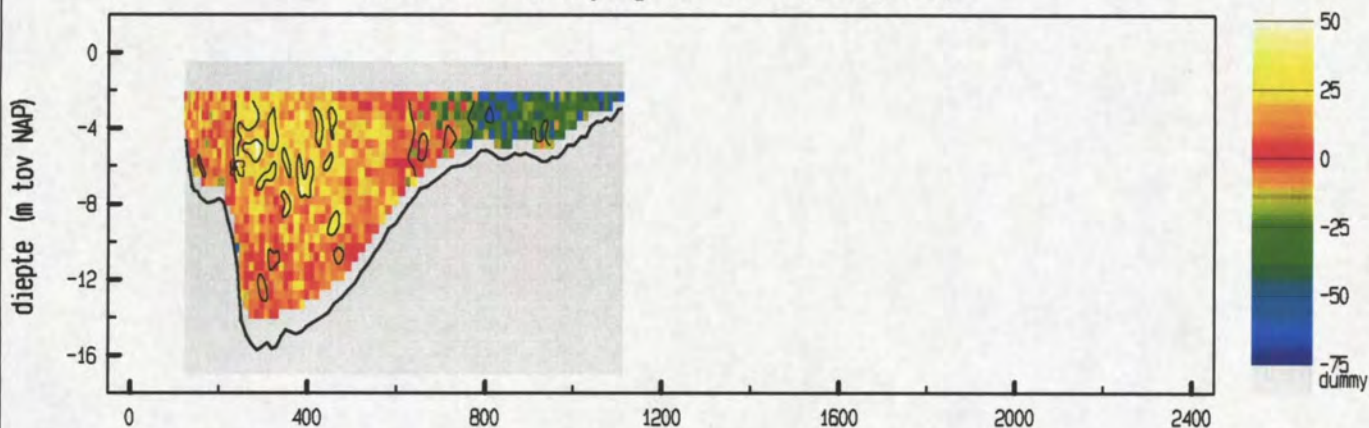

vertikale snelheid (cm/sec)

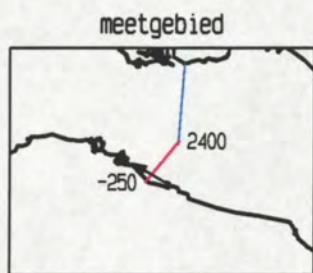
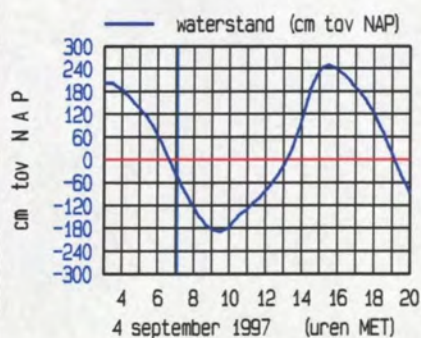
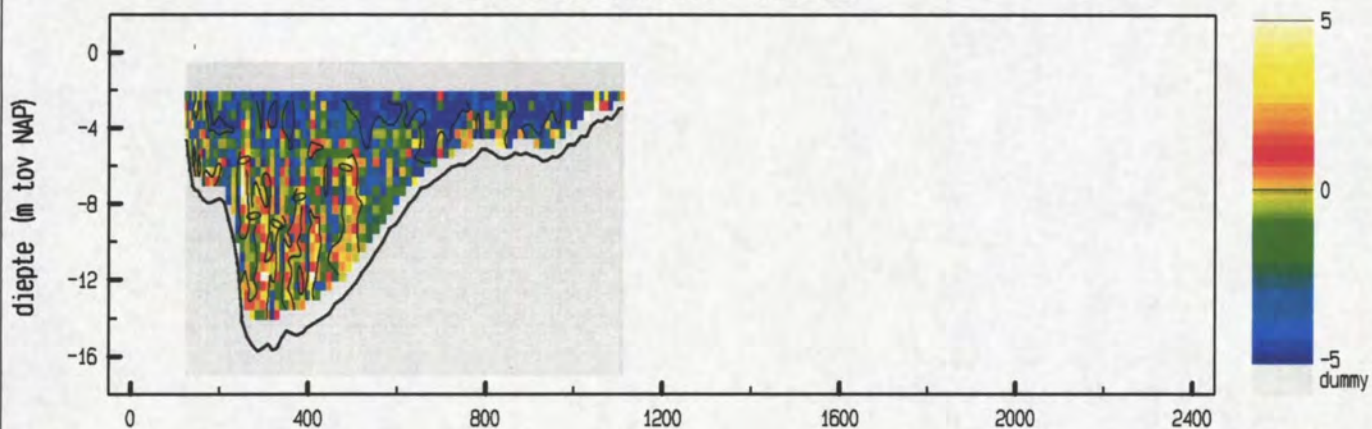

maximum gemiddelde stroom-
 snelheid in de vertikaal

afstand uit nulpunt : 251 m
 stroomsnelheid : 119 cm/sec
 stroomrichting : 301 °

doorstroomoppervlak : 8145 m²
 raaidebiet : 7926 m³/sec

snelheid loodrecht op de raai (cm/sec)

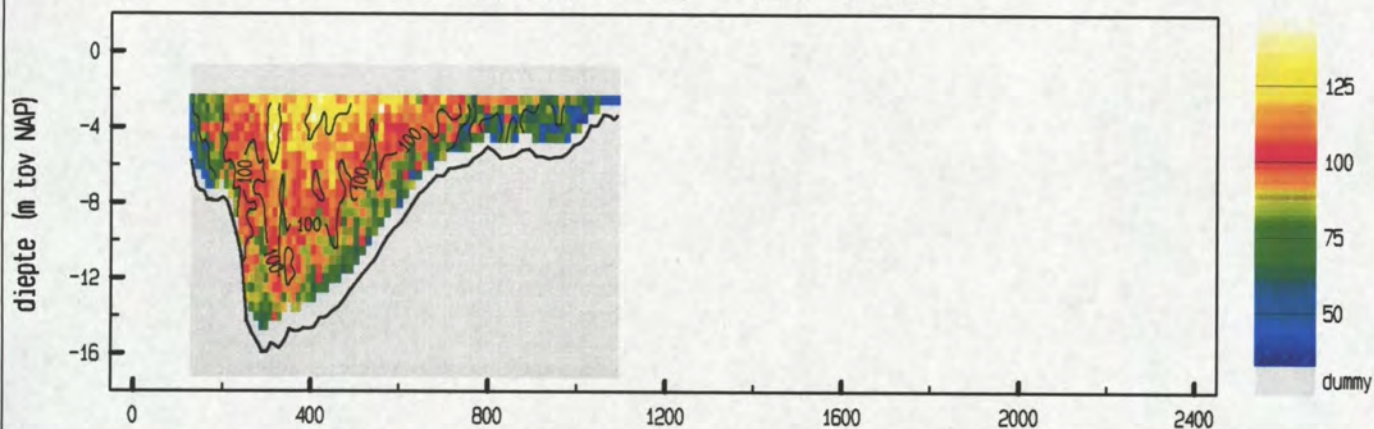

snelheid evenwijdig aan de raai (cm/sec)

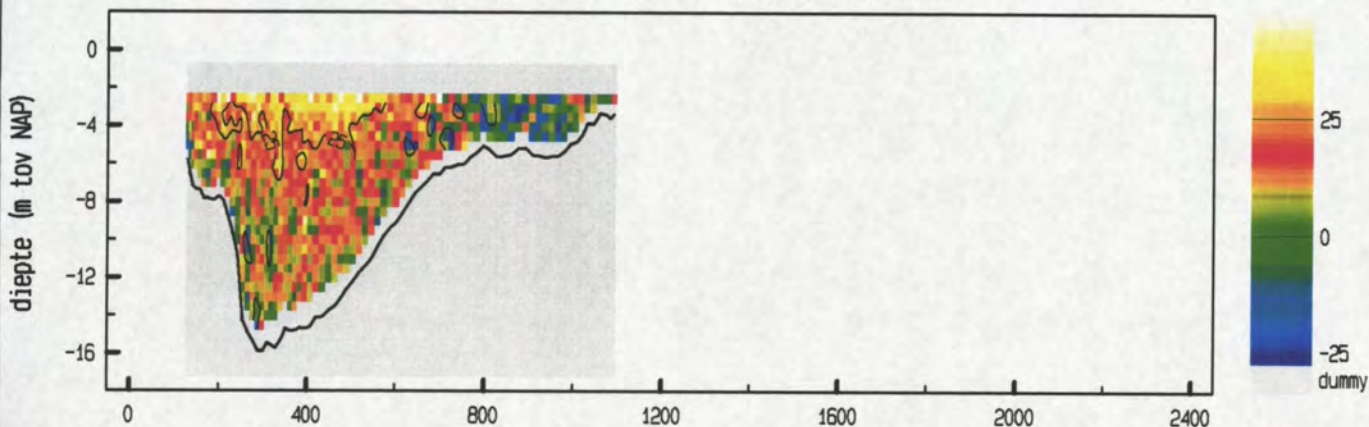

vertikale snelheid (cm/sec)

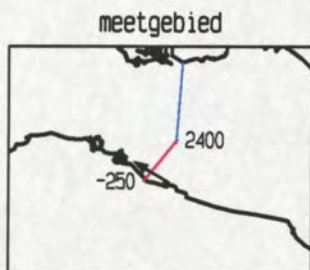
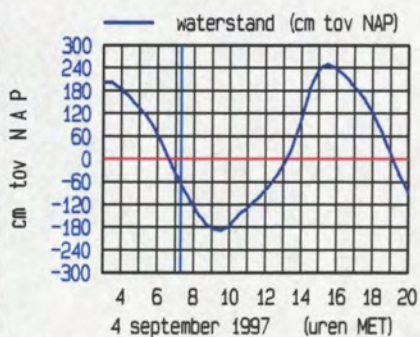
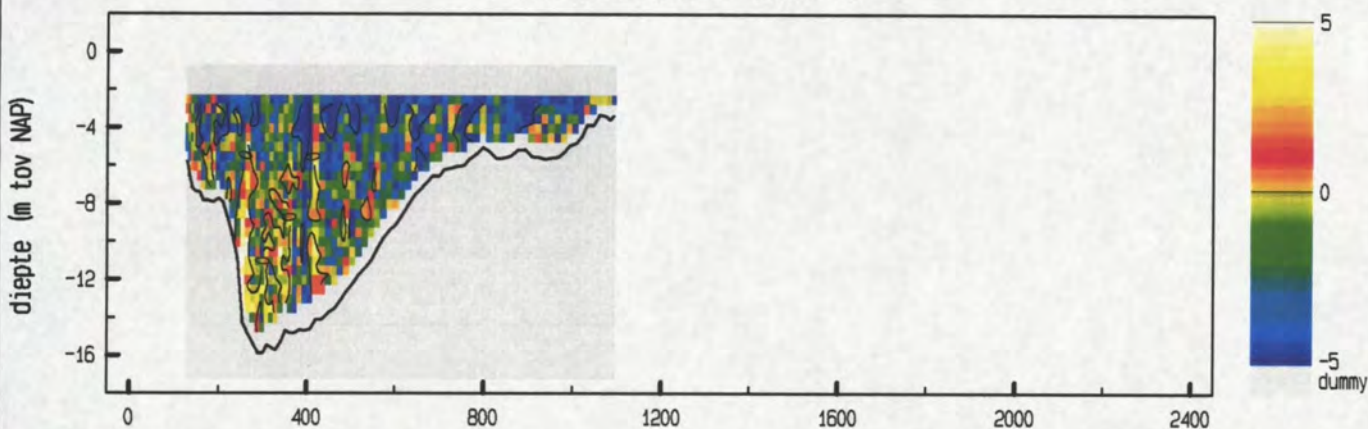

maximum gemiddelde stroom-
 snelheid in de vertikaal

afstand uit nulpunt : 329 m

stroomsnelheid : 111 cm/sec

stroomrichting : 301°

doorstroomoppervlak : 7891 m²

raaidebiet : 7222 m³/sec

snelheid loodrecht op de raai (cm/sec)

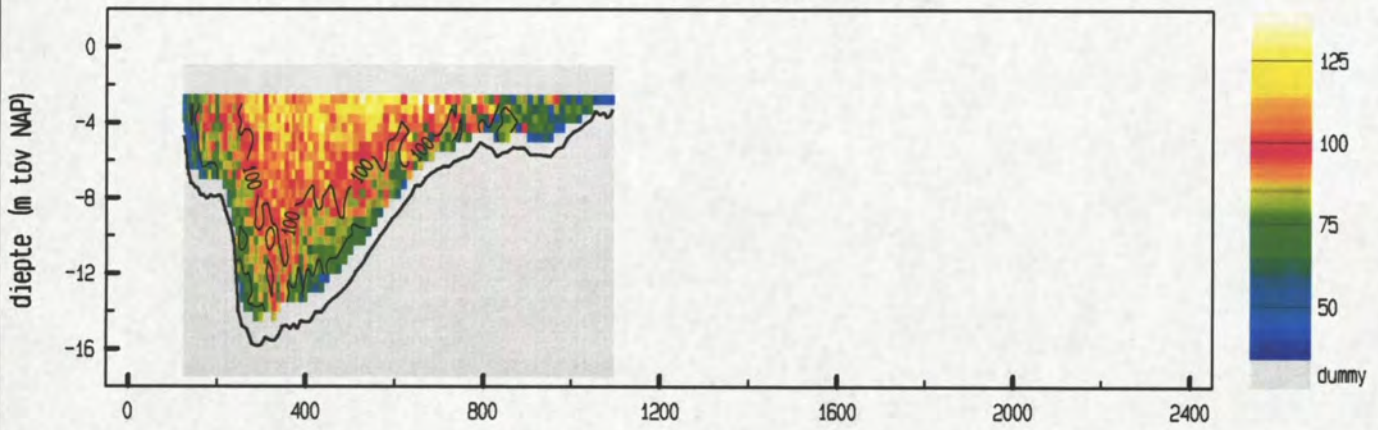

snelheid evenwijdig aan de raai (cm/sec)

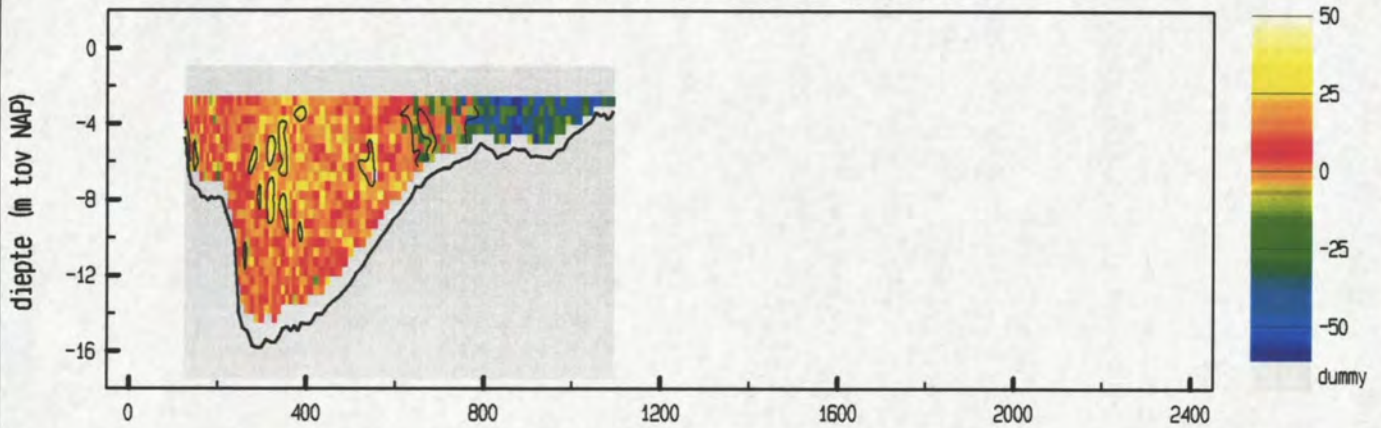

vertikale snelheid (cm/sec)

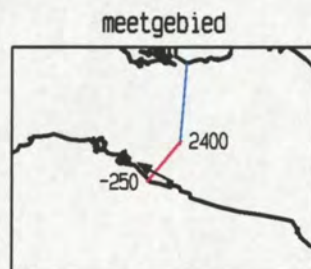
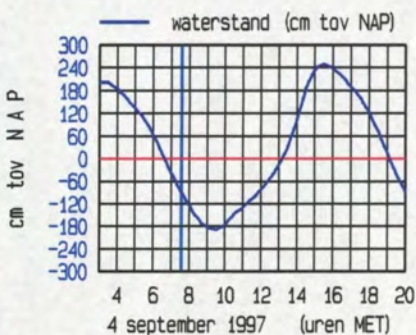
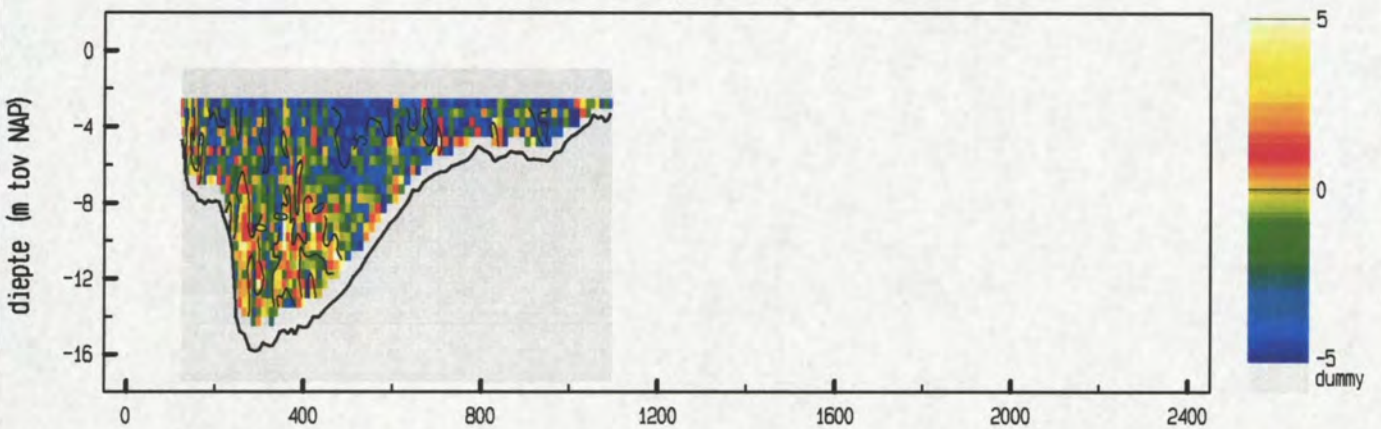

maximum gemiddelde stroom-
 snelheid in de verticale

afstand uit nulpunt : 348 m
 stroomsnelheid : 107 cm/sec
 stroomrichting : 299 °

doorstroomoppervlak : 7670 m²
 raai-debiet : 6731 m³/sec

snelheid loodrecht op de raai (cm/sec)

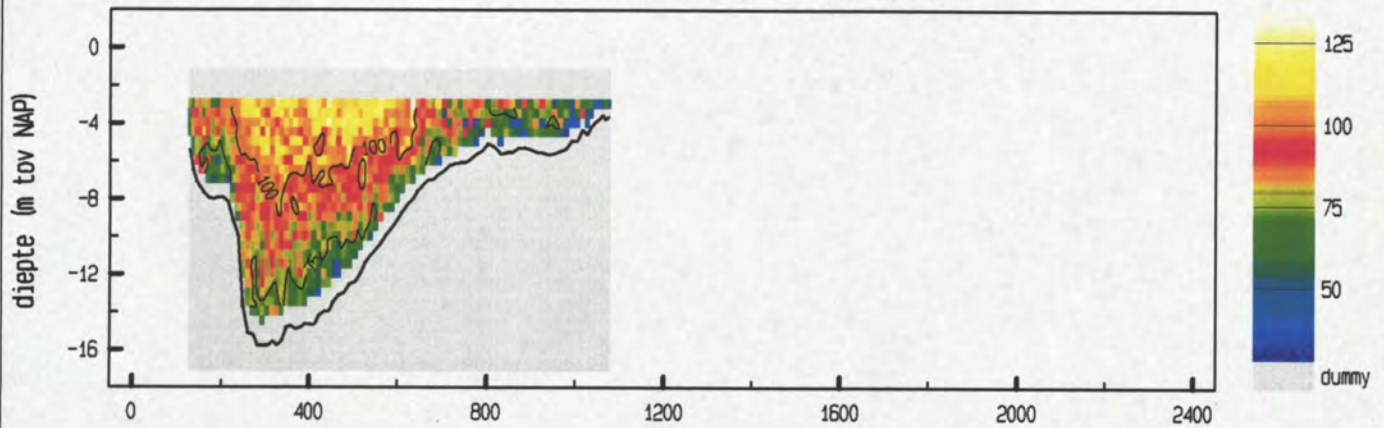

snelheid evenwijdig aan de raai (cm/sec)

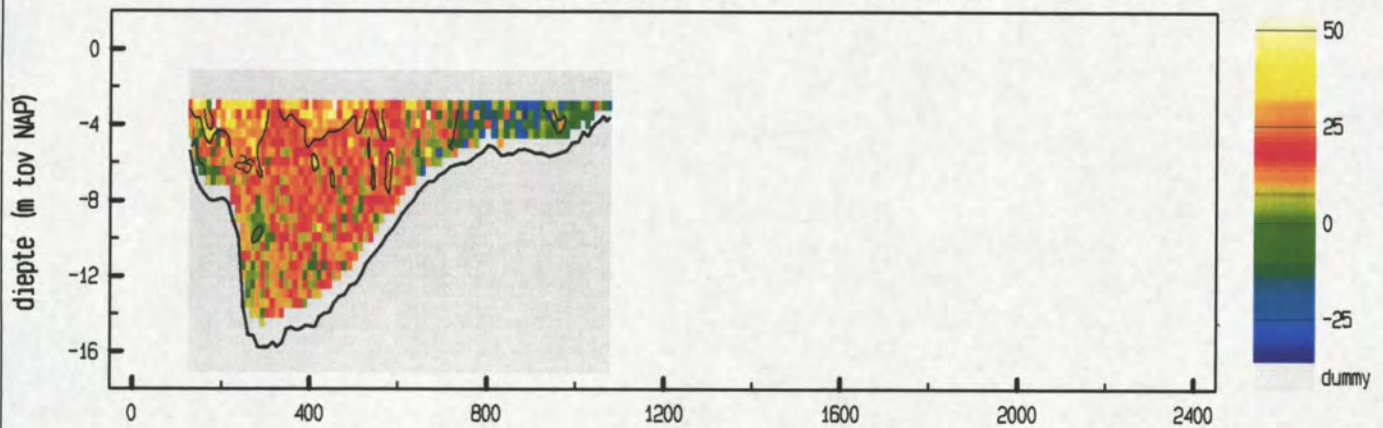

vertikale snelheid (cm/sec)

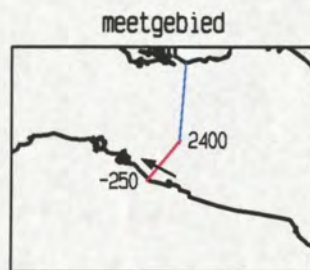
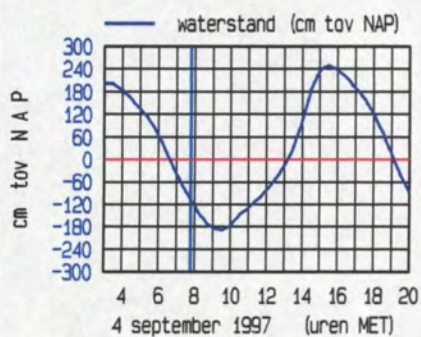
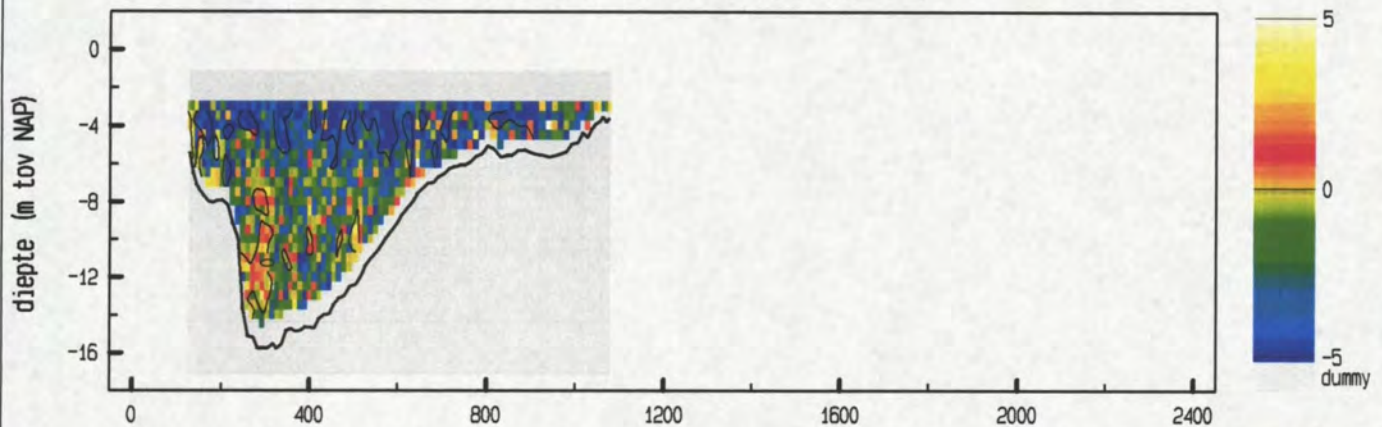

maximum gemiddelde stroom-
 snelheid in de verticaleal

afstand uit nulpunt : 633 m
 stroomsnelheid : 104 cm/sec
 stroomrichting : 298 °

doorstroomoppervlak : 7485 m²
 raaidebiet : 6287 m³/sec

snelheid loodrecht op de raai (cm/sec)

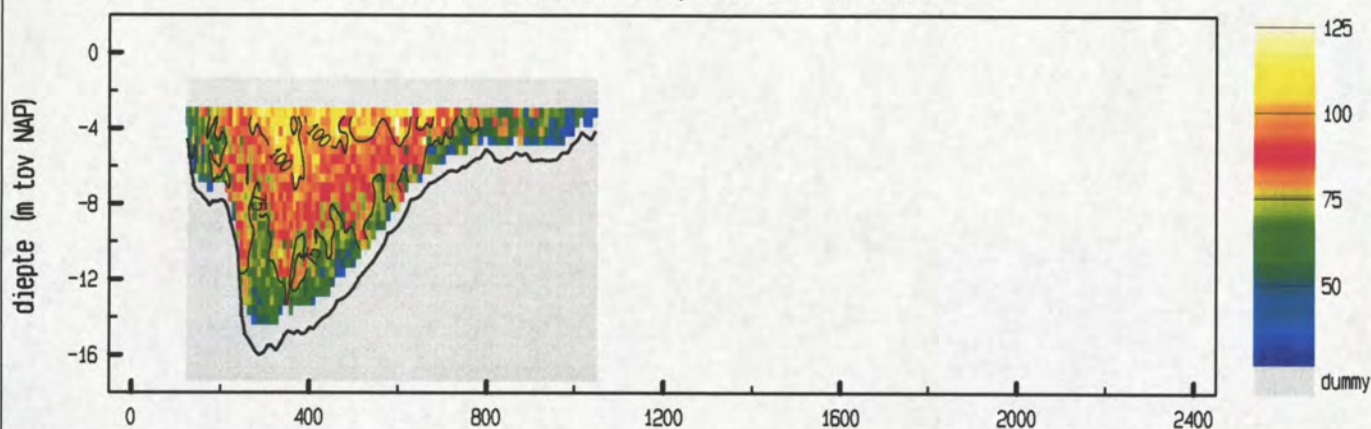

snelheid evenwijdig aan de raai (cm/sec)

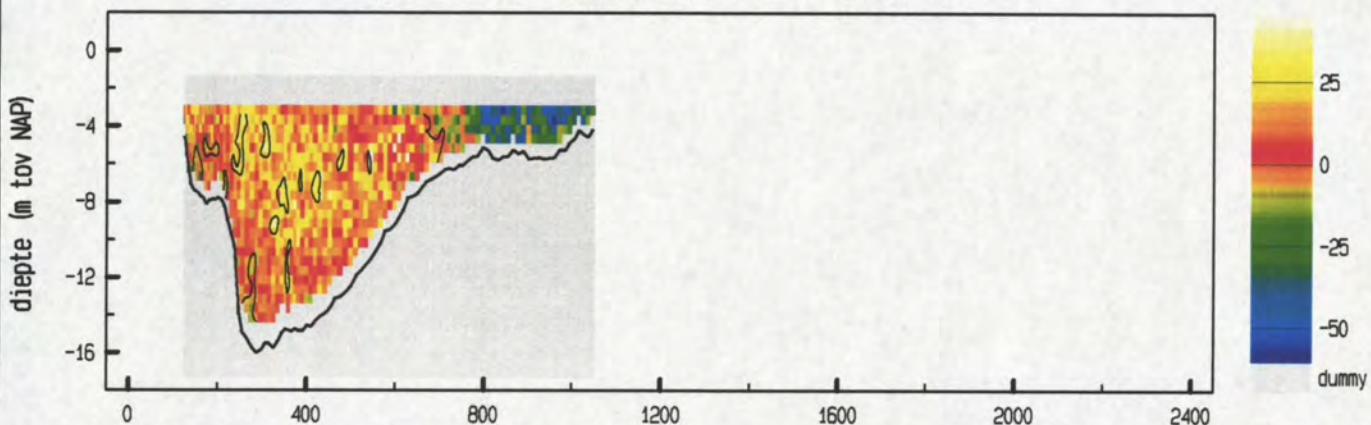

vertikale snelheid (cm/sec)

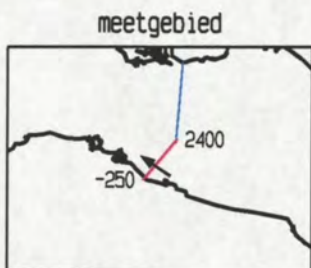
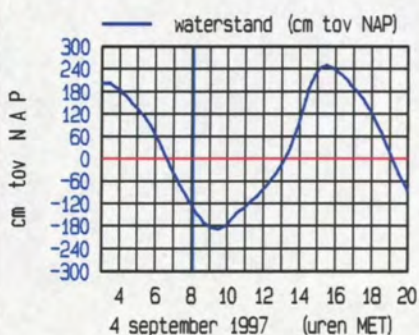
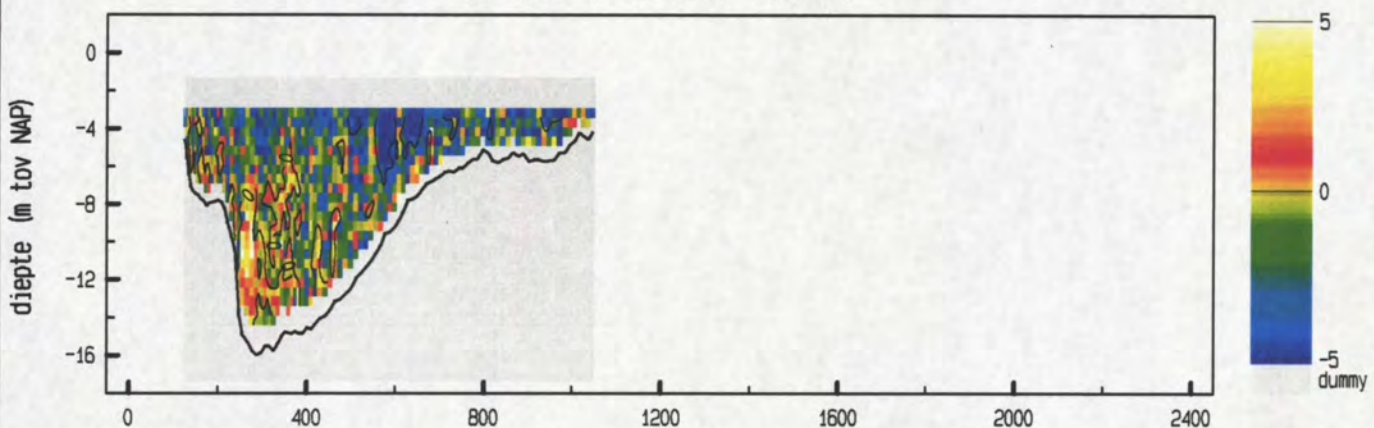

maximum gemiddelde stroom-
 snelheid in de verticale

afstand uit nulpunt : 659 m
 stroomsnelheid : 96 cm/sec
 stroomrichting : 304 °

doorstroomoppervlak : 7255 m²
 raaidebiet : 5602 m³/sec

snelheid loodrecht op de raai (cm/sec)

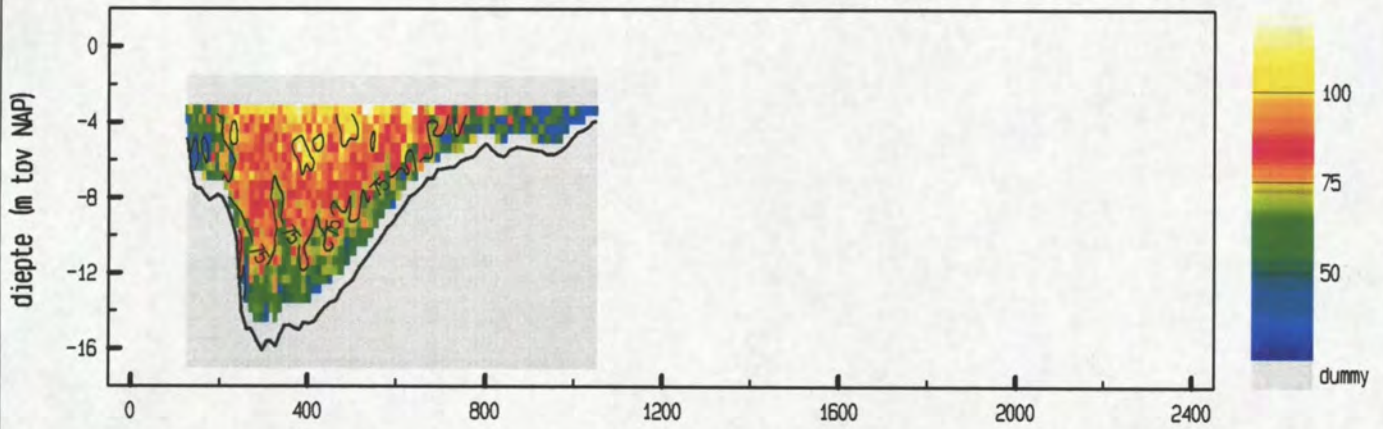

snelheid evenwijdig aan de raai (cm/sec)

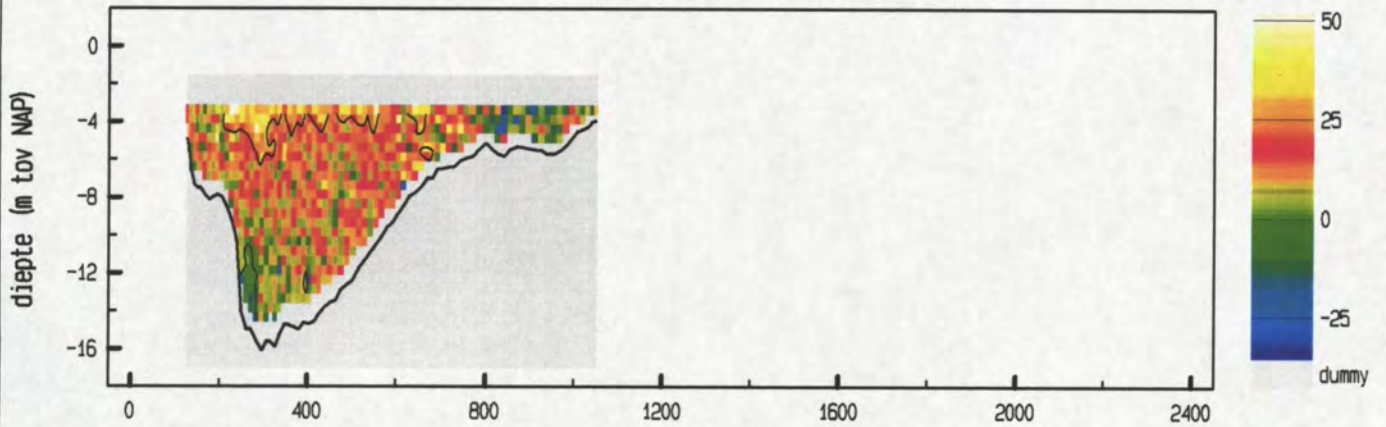

vertikale snelheid (cm/sec)

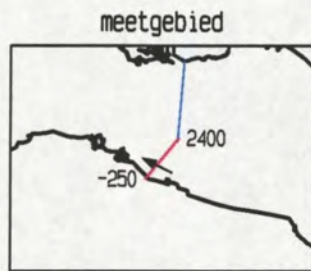
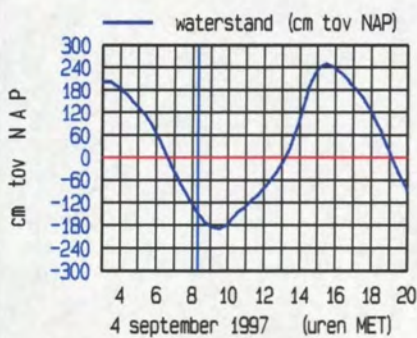
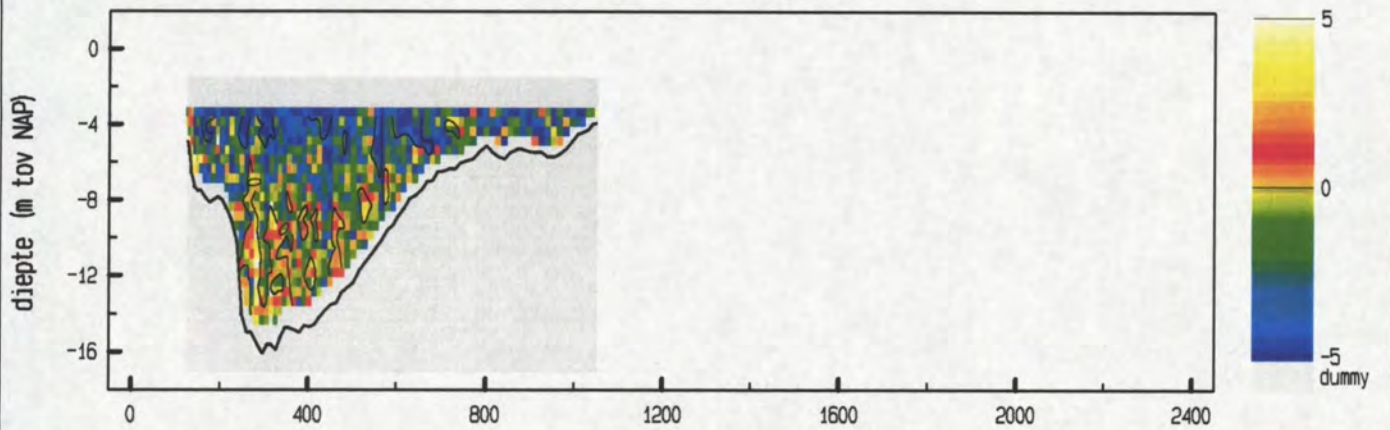

maximum gemiddelde stroom-
 snelheid in de verticale

afstand uit nulpunt : 629 m
 stroomsnelheid : 90 cm/sec
 stroomrichting : 297 °

doorstroomoppervlak : 7063 m²
 raaidbiet : 5187 m³/sec

Vaarwater langs Hoofdplaat 4 september 1997
 adcpfile : data/gevalid/0611m9701/datav02/vwhp013a.val

tijd : 0831 - 0837

snelheid loodrecht op de raai (cm/sec)

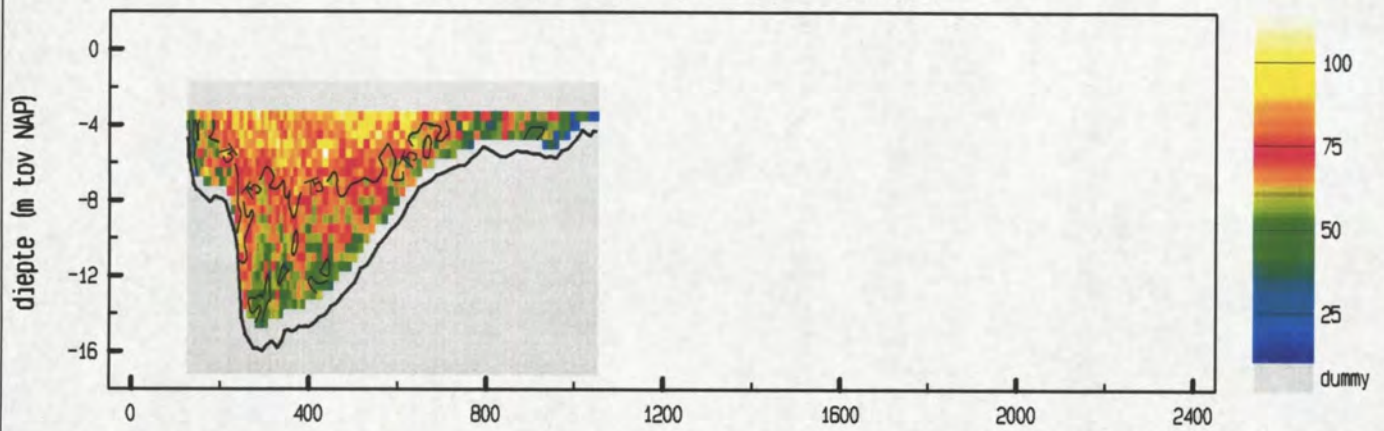

snelheid evenwijdig aan de raai (cm/sec)

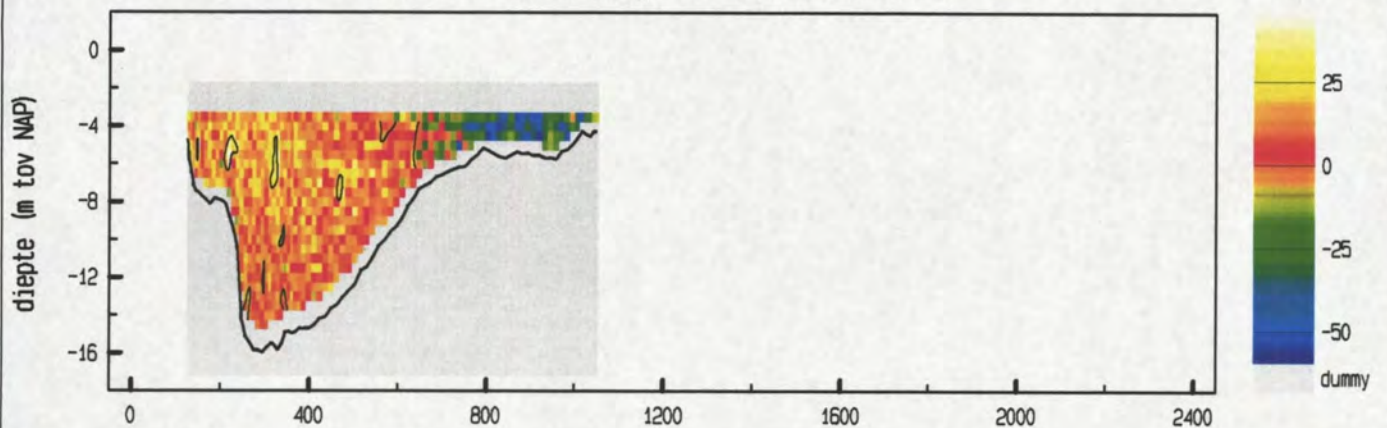

vertikale snelheid (cm/sec)

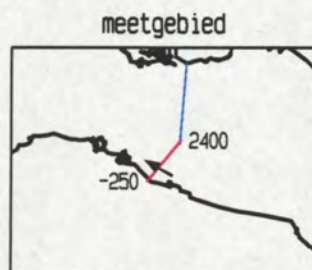
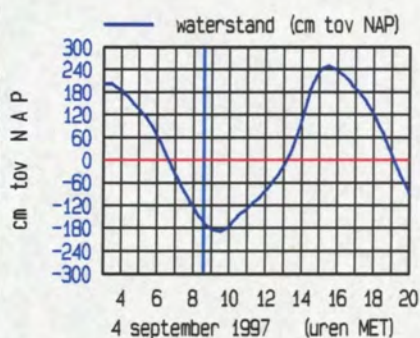
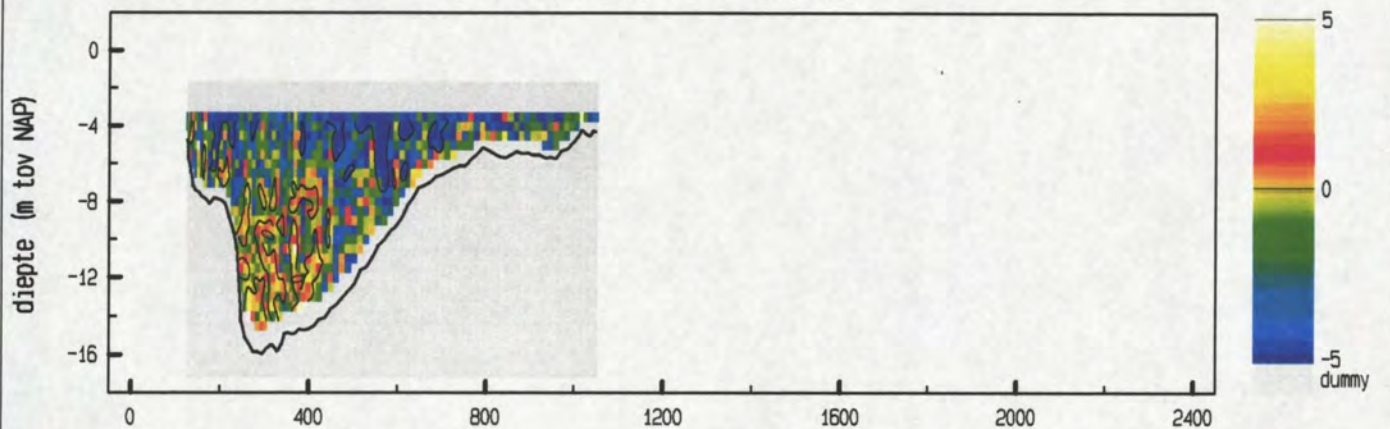

maximum gemiddelde stroom-
 snelheid in de verticaleal

afstand uit nulpunt : 610 m
 stroomsnelheid : 83 cm/sec
 stroomrichting : 300 °

doorstroomoppervlak : 6931 m²
 raaidebiet : 4640 m³/sec

adcpfile : data/gevalid/0611m9701/datav02/vwhp013a.val

snelheid loodrecht op de raai (cm/sec)

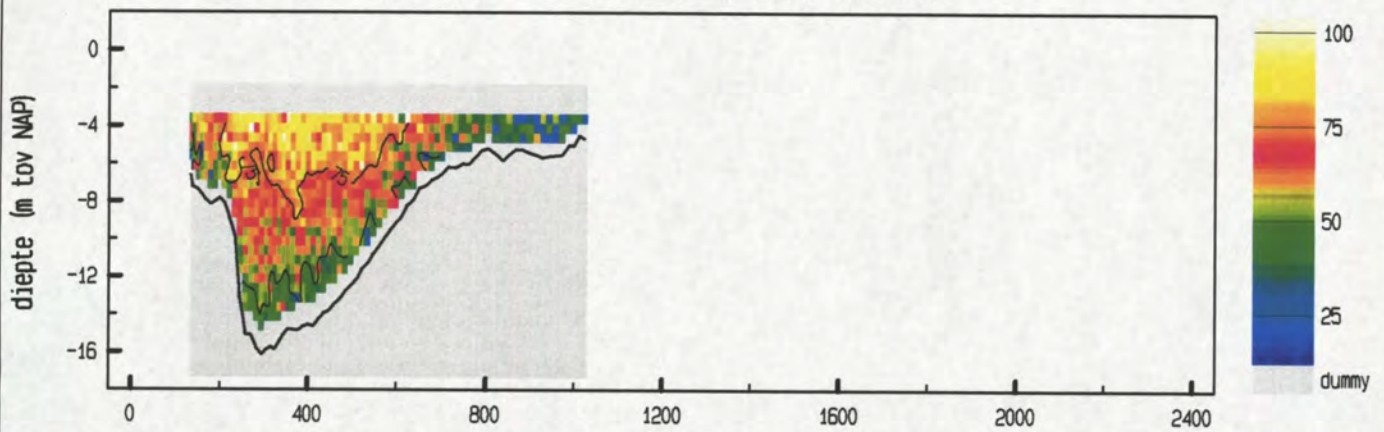

snelheid evenwijdig aan de raai (cm/sec)

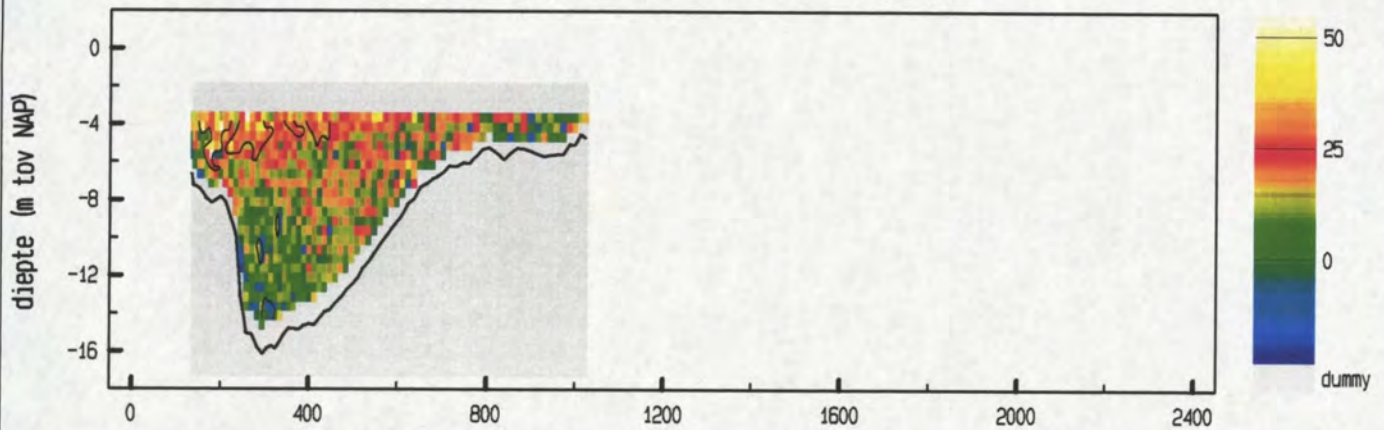

vertikale snelheid (cm/sec)

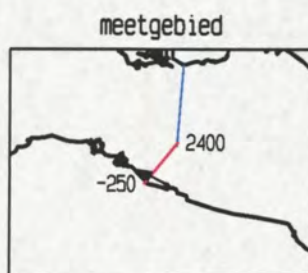
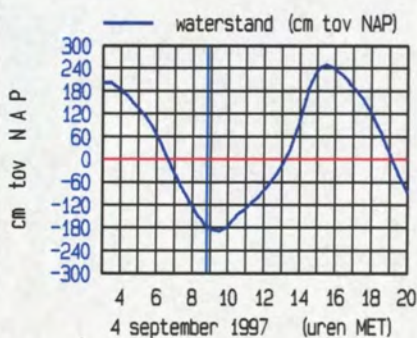
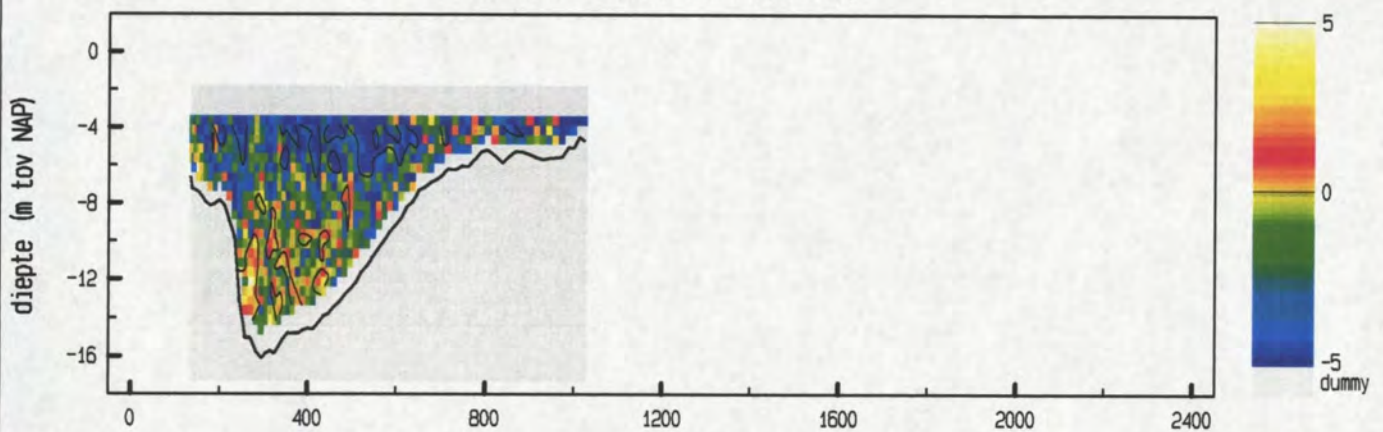

maximum gemiddelde stroom-
 snelheid in de vertikaal

afstand uit nulpunt : 233 m

stroomsnelheid : 77 cm/sec

stroomrichting : 297 °

doorstroomoppervlak : 6752 m²

raaidebiet : 4065 m³/sec

snelheid loodrecht op de raai (cm/sec)

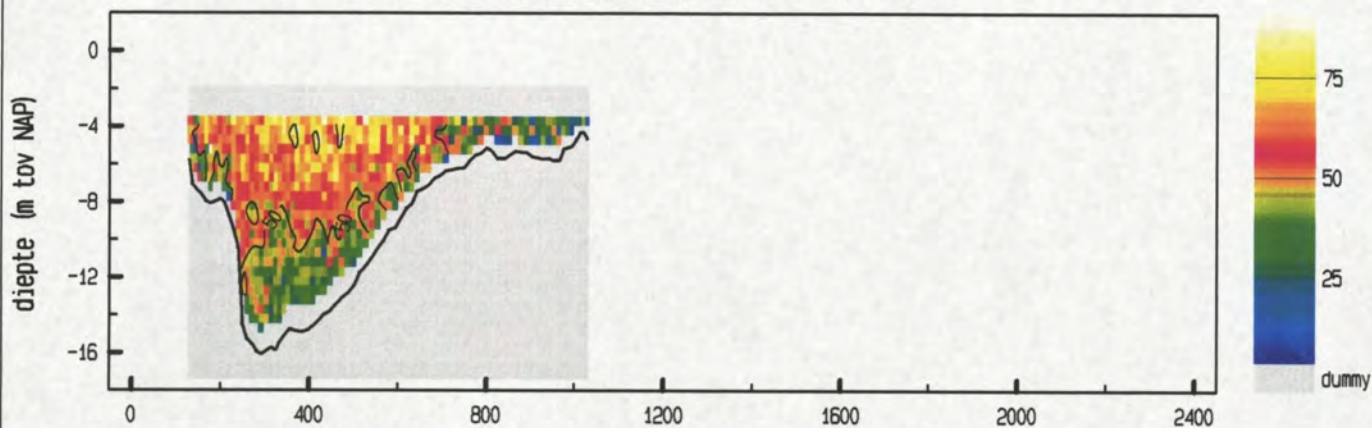

snelheid evenwijdig aan de raai (cm/sec)

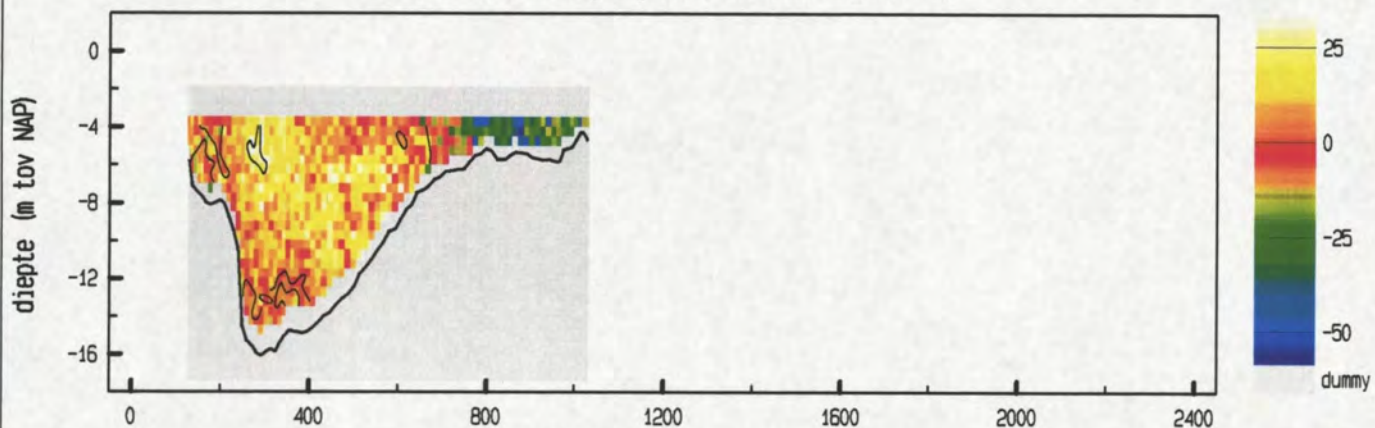

vertikale snelheid (cm/sec)

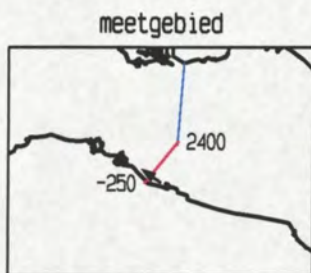
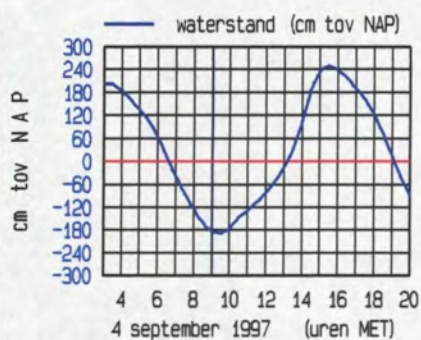
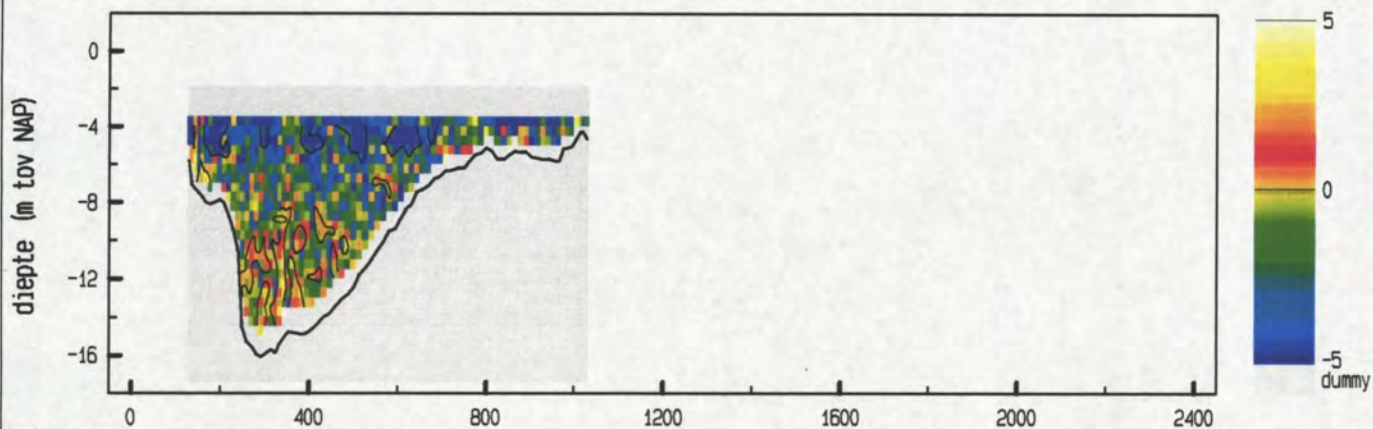

maximum gemiddelde stroom-
 snelheid in de vertikaal

afstand uit nulpunt : 229 m
 stroomsnelheid : 64 cm/sec
 stroomrichting : 304 °

doorstroomoppervlak : 6699 m²
 raaidebiet : 3381 m³/sec

snelheid loodrecht op de raai (cm/sec)

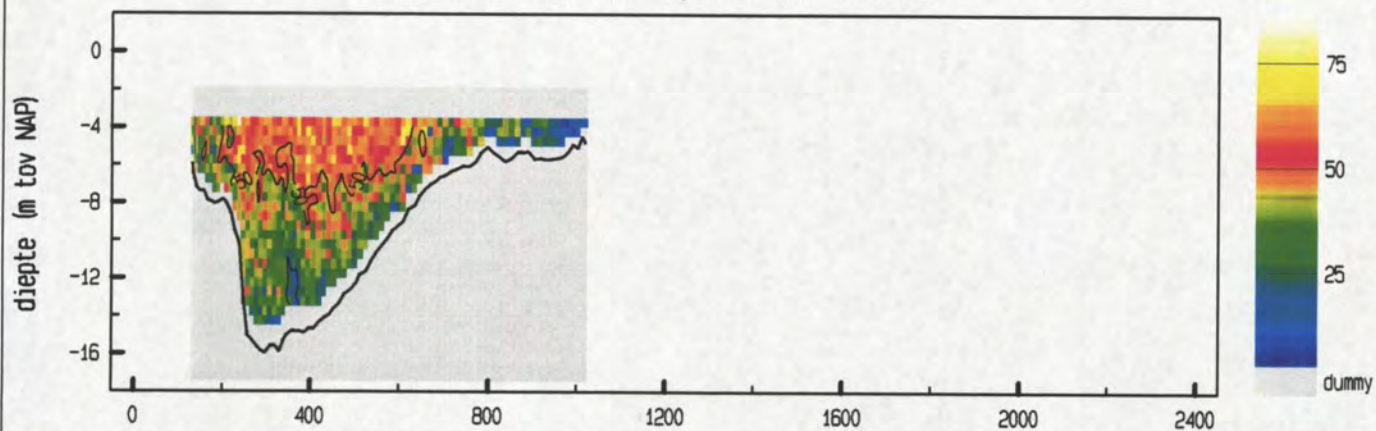

snelheid evenwijdig aan de raai (cm/sec)

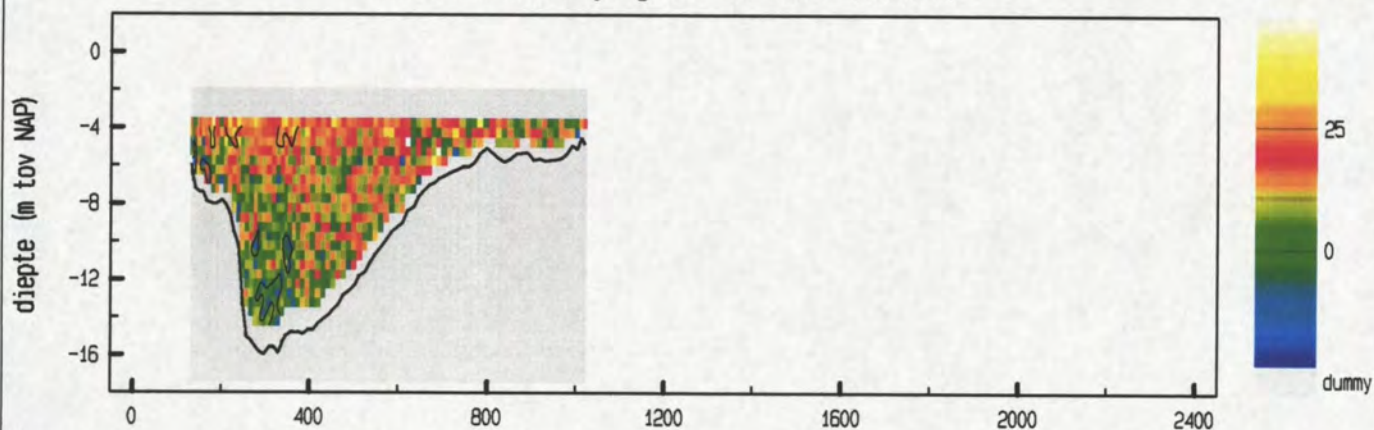

vertikale snelheid (cm/sec)

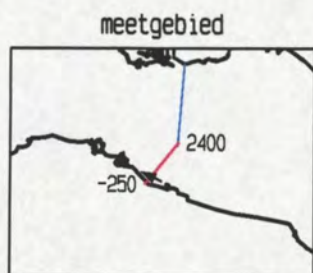
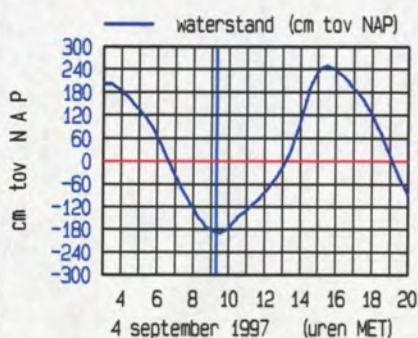
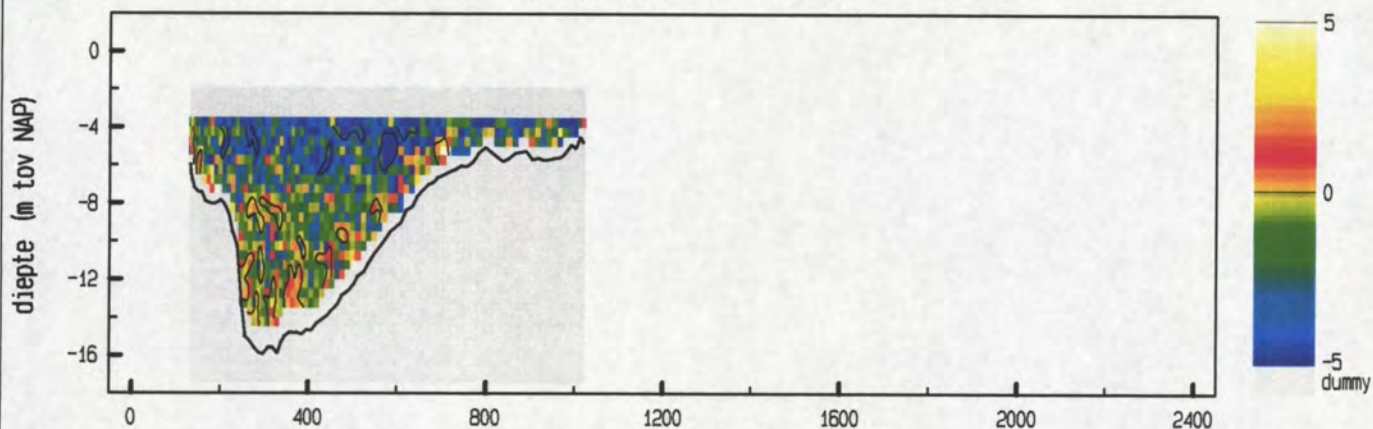

maximum gemiddelde stroom-
 snelheid in de vertikaal

afstand uit nulpunt : 238 m
 stroomsnelheid : 61 cm/sec
 stroomrichting : 296 °

doorstroomoppervlak : 6642 m²
 raaidebiet : 2720 m³/sec

Vaarwater langs Hoofdplaat 4 september 1997
 adcpfile : data/gevalid/0611m9701/datav02/vwhp017a.val

tijd : 0931 - 0938

snelheid loodrecht op de raai (cm/sec)

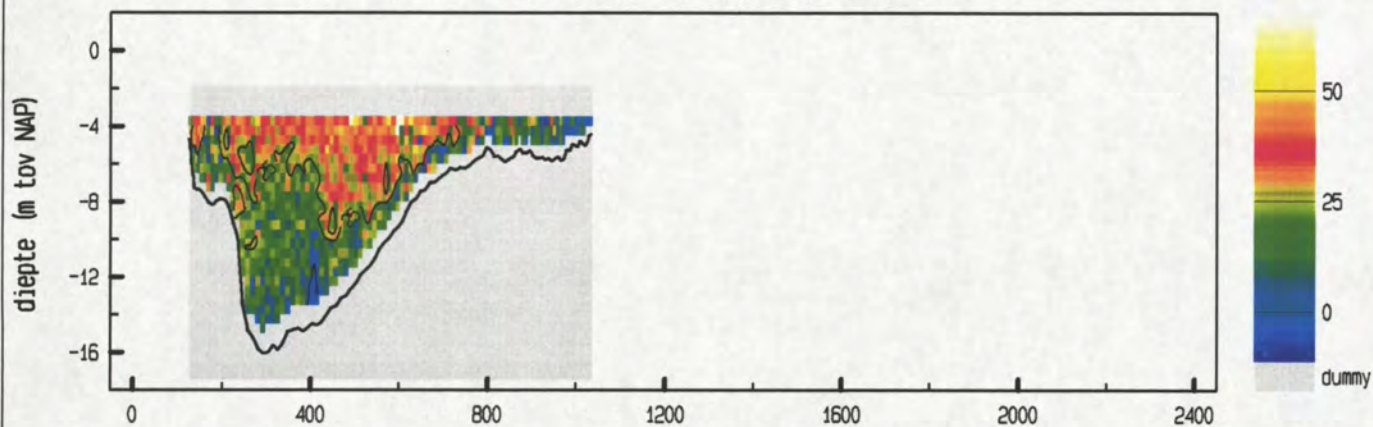

snelheid evenwijdig aan de raai (cm/sec)

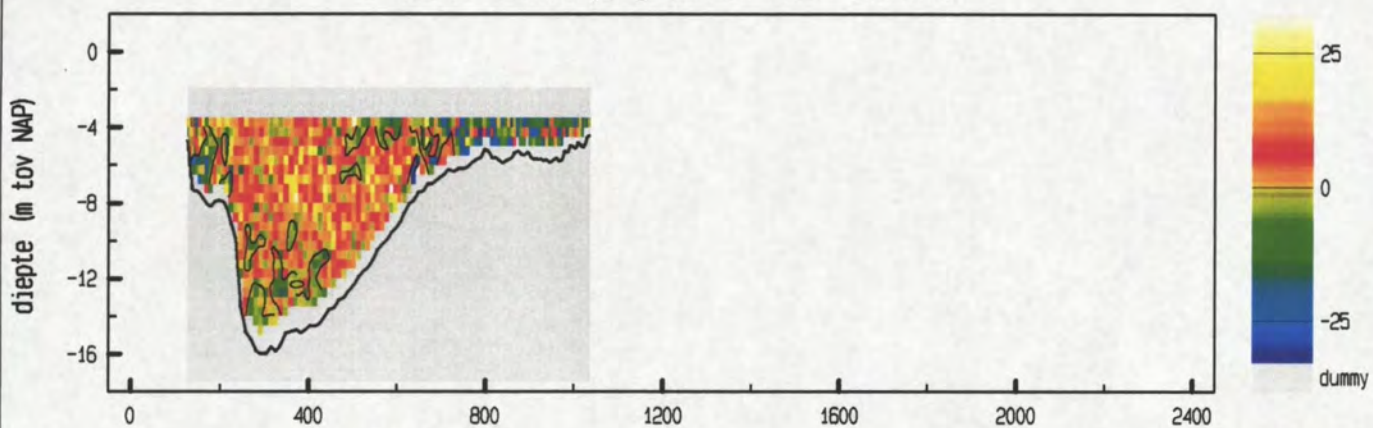

vertikale snelheid (cm/sec)

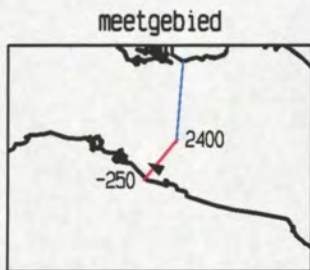
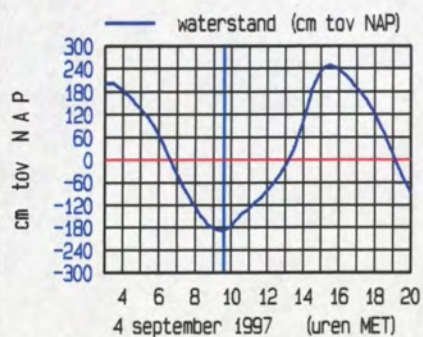
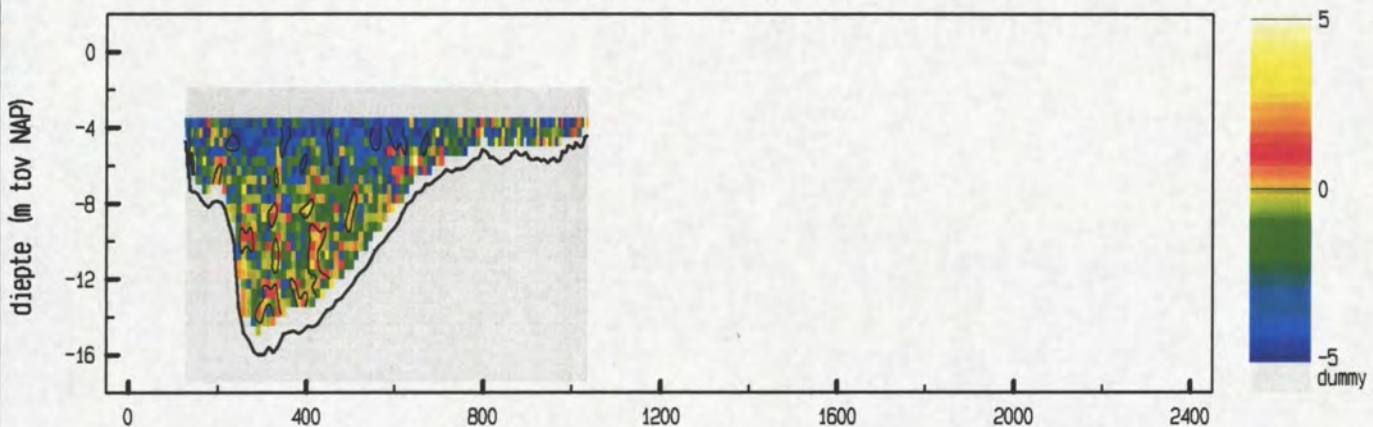

maximum gemiddelde stroom-
 snelheid in de vertikaal

afstand uit nulpunt : 597 m
 stroomsnelheid : 39 cm/sec
 stroomrichting : 301 °

doorstroomoppervlak : 6736 m²
 raaidebiet : 1525 m³/sec

snelheid loodrecht op de raai (cm/sec)

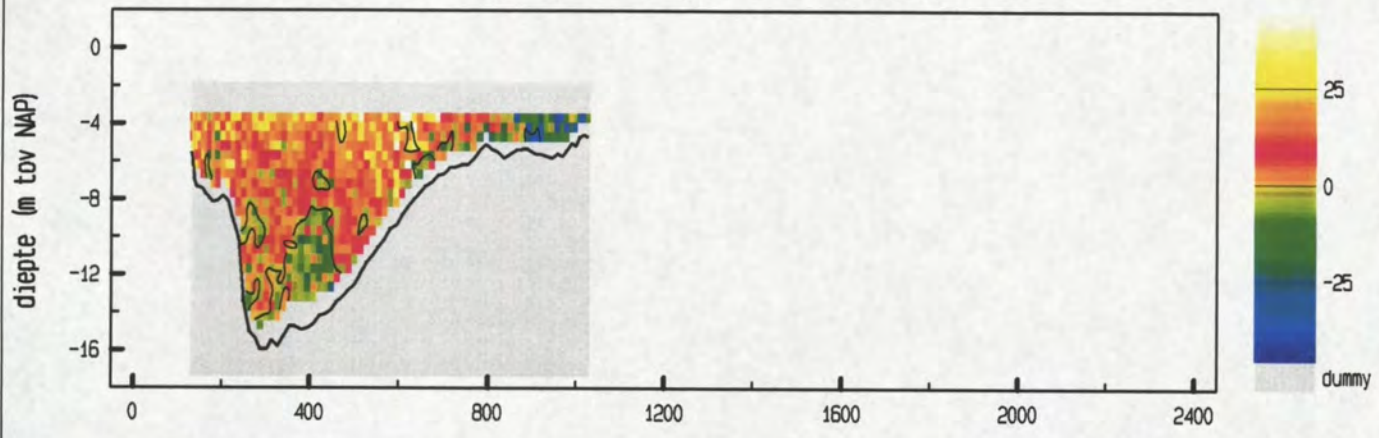

snelheid evenwijdig aan de raai (cm/sec)

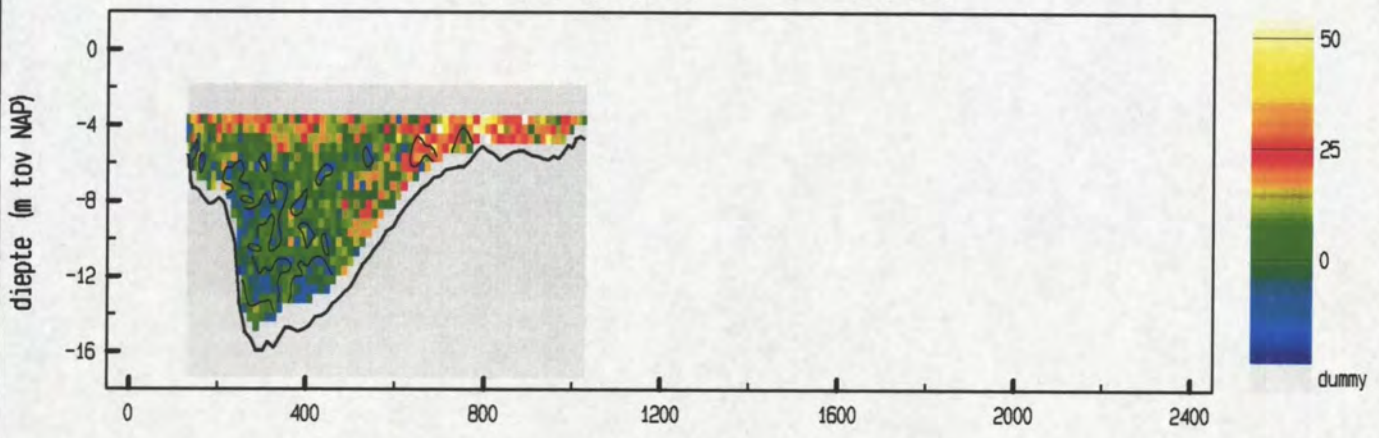

vertikale snelheid (cm/sec)

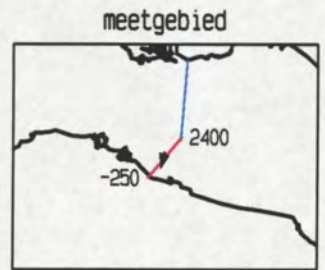
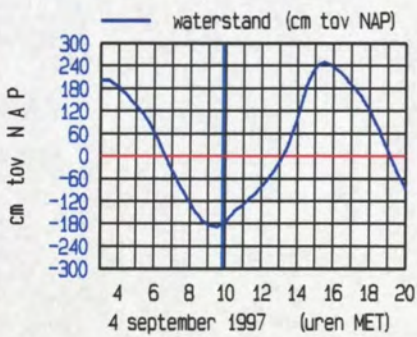
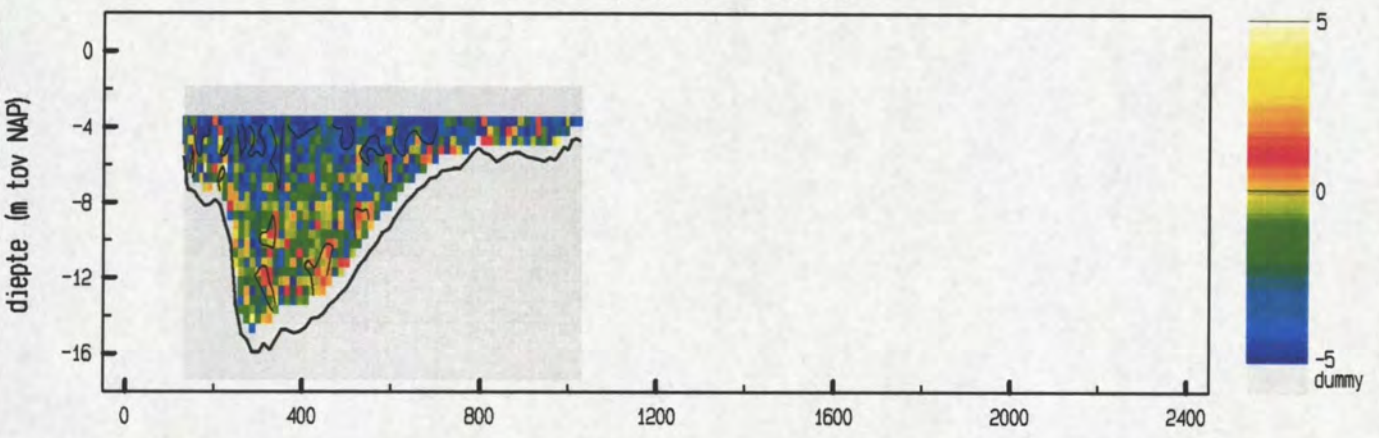

maximum gemiddelde stroom-
 snelheid in de verticaleal
 afstand uit nulpunt : 889 m
 stroomsnelheid : 45 cm/sec
 stroomrichting : 195 °
 doorstroomoppervlak : 6721 m²
 raaidebiet : 455 m³/sec

snelheid loodrecht op de raai (cm/sec)

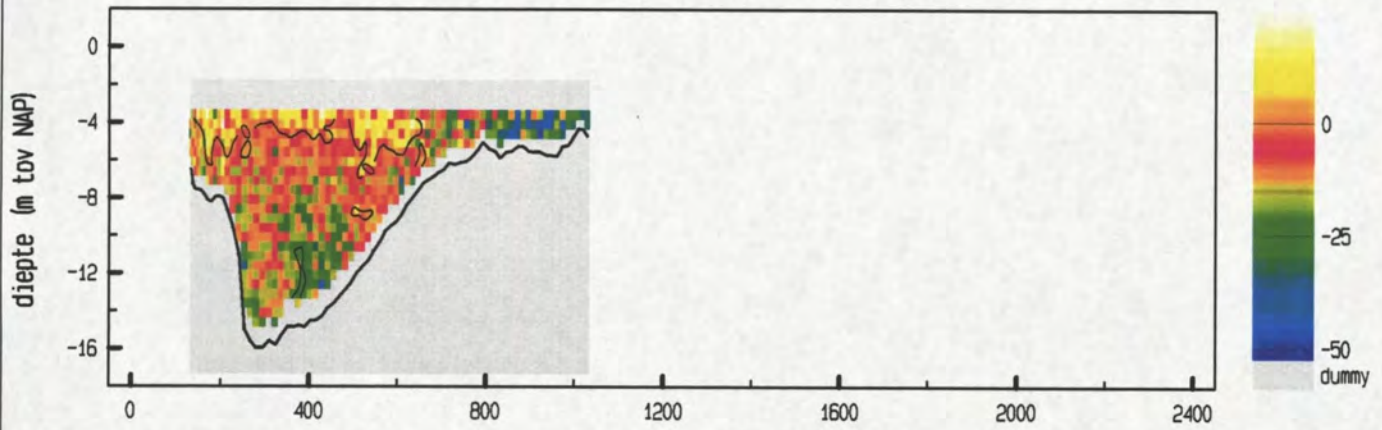

snelheid evenwijdig aan de raai (cm/sec)

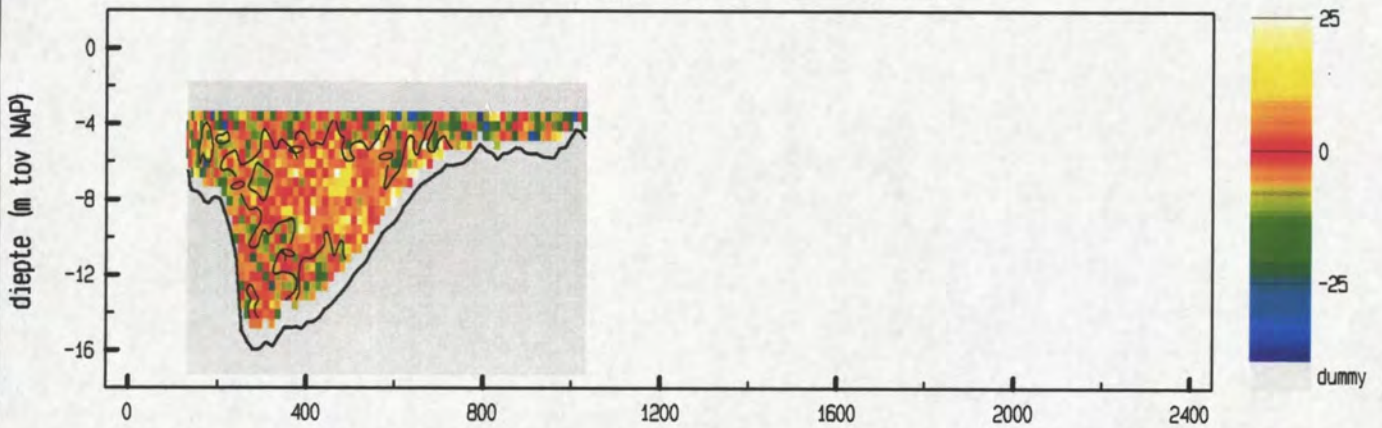

vertikale snelheid (cm/sec)

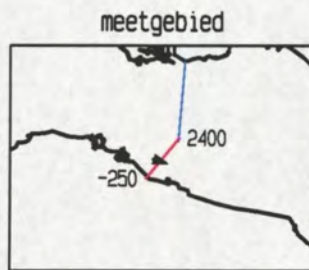
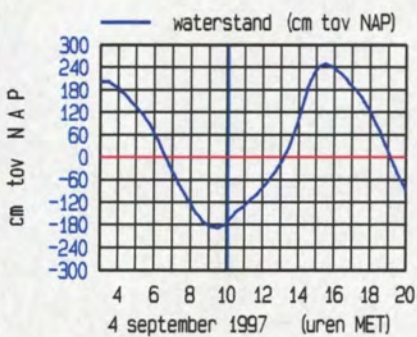
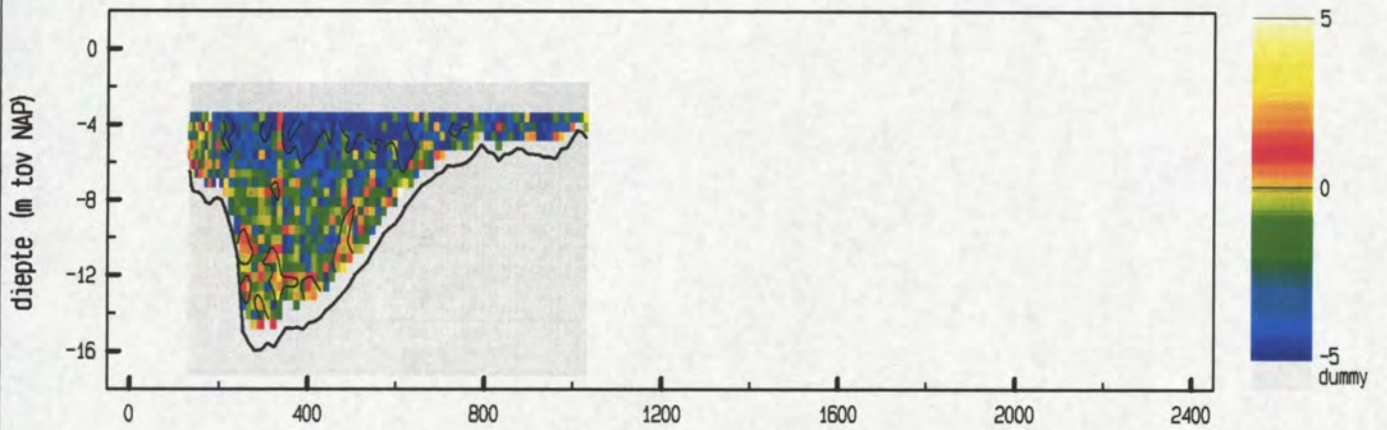

maximum gemiddelde stroom-
 snelheid in de vertikaal

afstand uit nulpunt : 871 m
 stroomsnelheid : 43 cm/sec
 stroomrichting : 109°

doorstroomoppervlak : 6803 m²
 raaidebiet : -620 m³/sec

snelheid loodrecht op de raai (cm/sec)

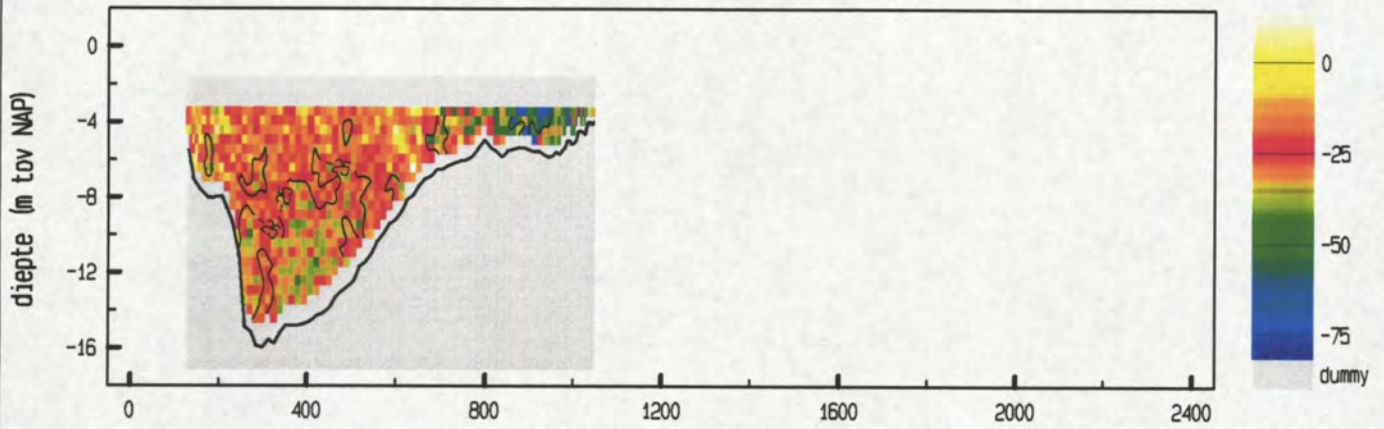

snelheid evenwijdig aan de raai (cm/sec)

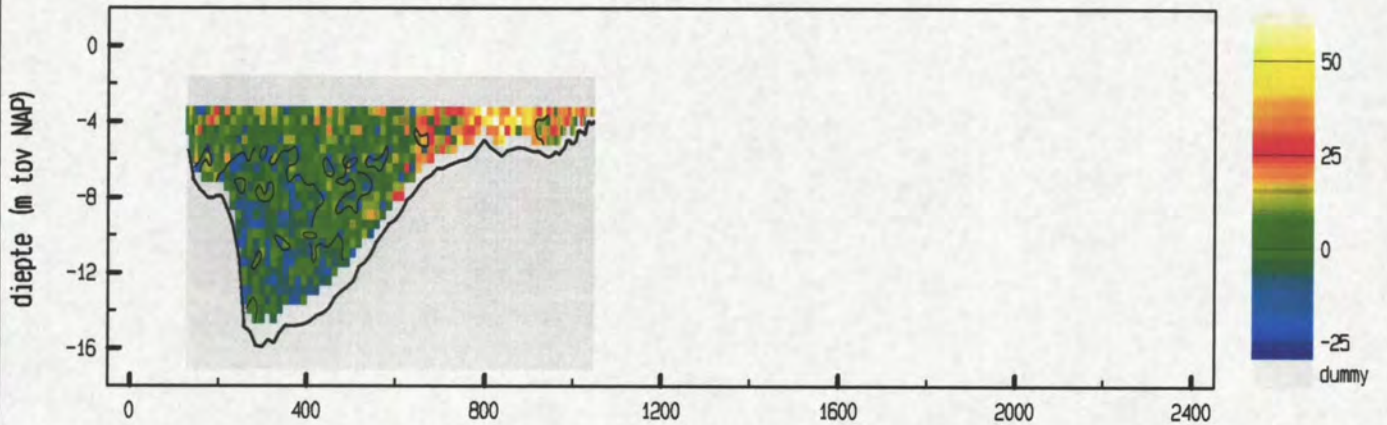

vertikale snelheid (cm/sec)

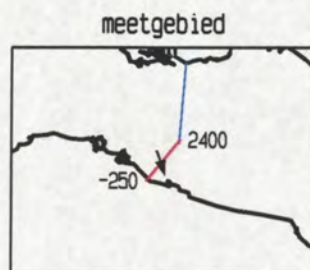
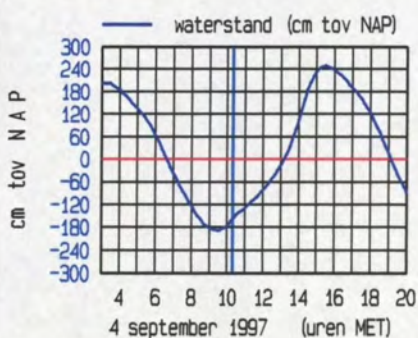
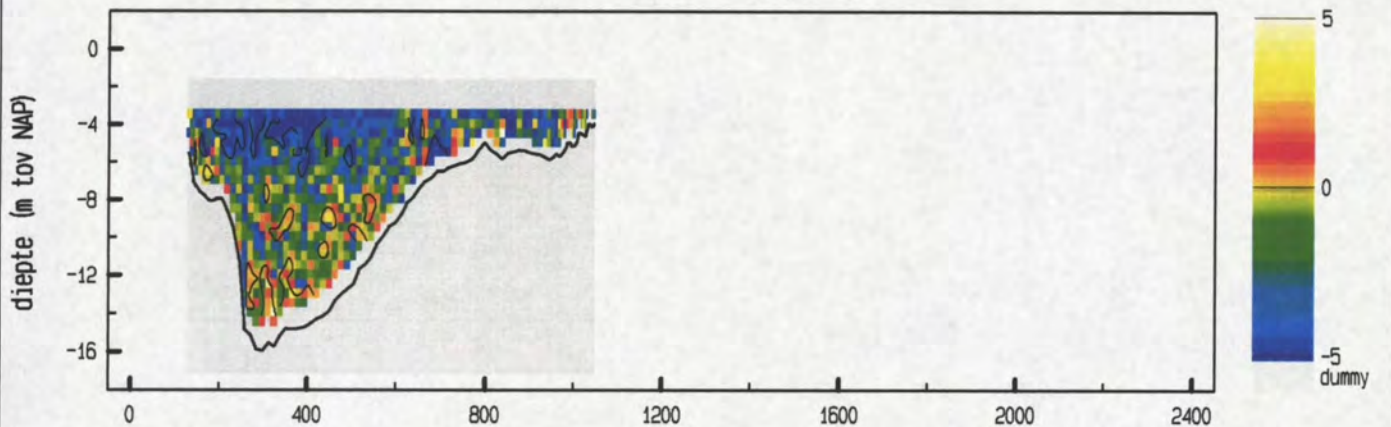

maximum gemiddelde stroom-
 snelheid in de vertikaal

afstand uit nulpunt : 887 m
 stroomsnelheid : 69 cm/sec
 stroomrichting : 162 °

doorstroomoppervlak : 6948 m²
 raaidebiet : -1711 m³/sec

Vaarwater langs Hoofdplaat 4 september 1997
 adcpfile : data/gevalid/0611m9701/datav02/vwhp021a.val

tijd : 1029 - 1035

snelheid loodrecht op de raai (cm/sec)

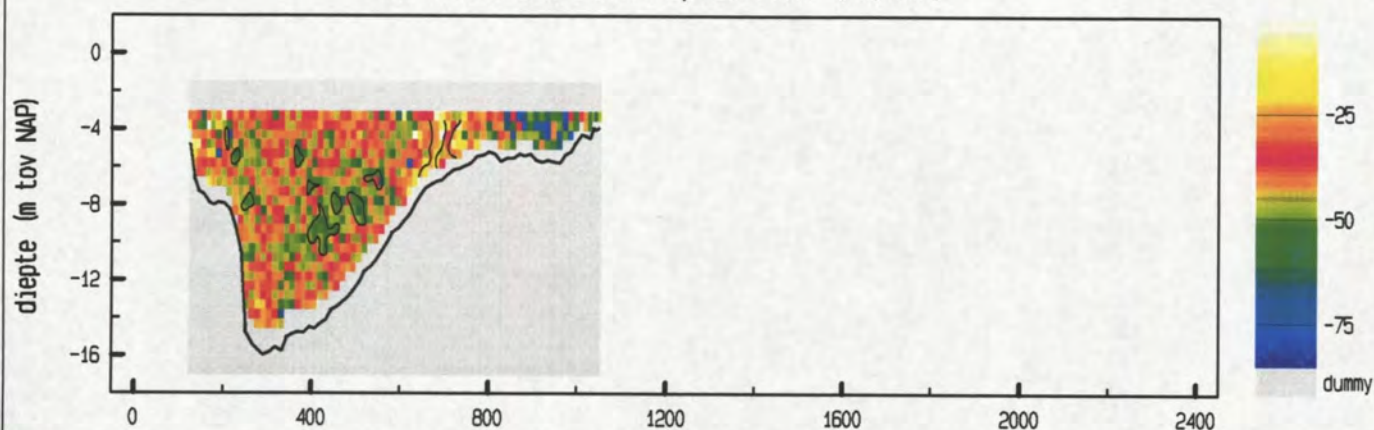

snelheid evenwijdig aan de raai (cm/sec)

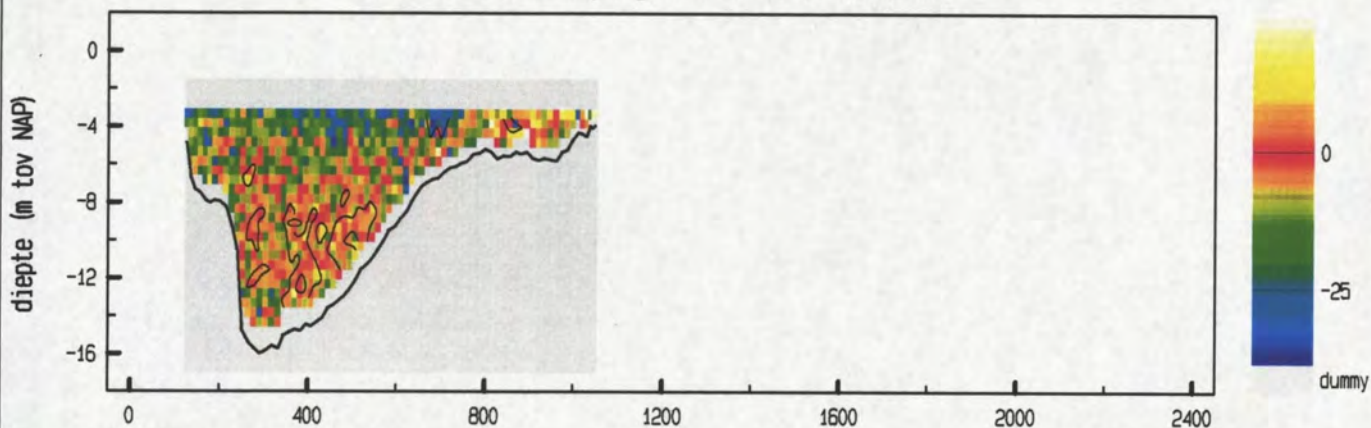

vertikale snelheid (cm/sec)

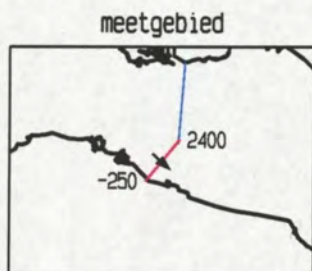
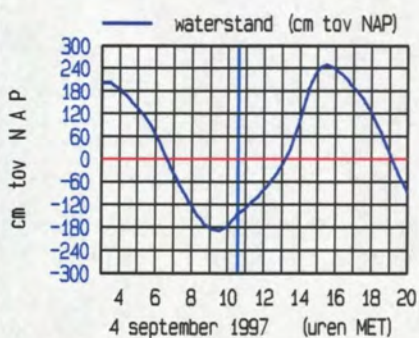
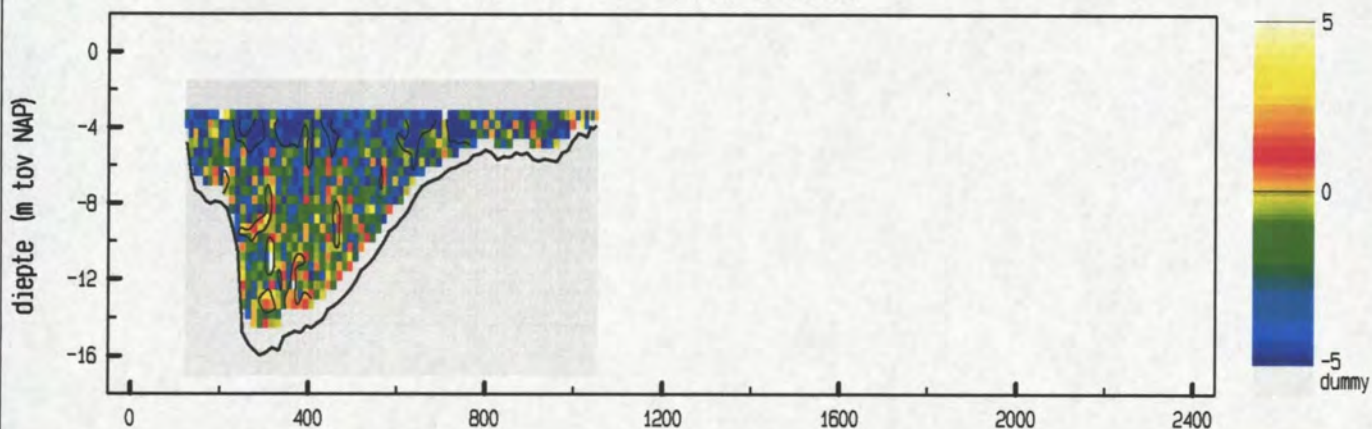

maximum gemiddelde stroom-
 snelheid in de verticaleal

afstand uit nulpunt : 973 m
 stroomsnelheid : 64 cm/sec
 stroomrichting : 132 °

doorstroomoppervlak : 7089 m²
 raaidebiet : -2738 m³/sec

adcpfile : data/gevalid/0611m9701/datav02/vwhp021a.val

snelheid loodrecht op de raai (cm/sec)

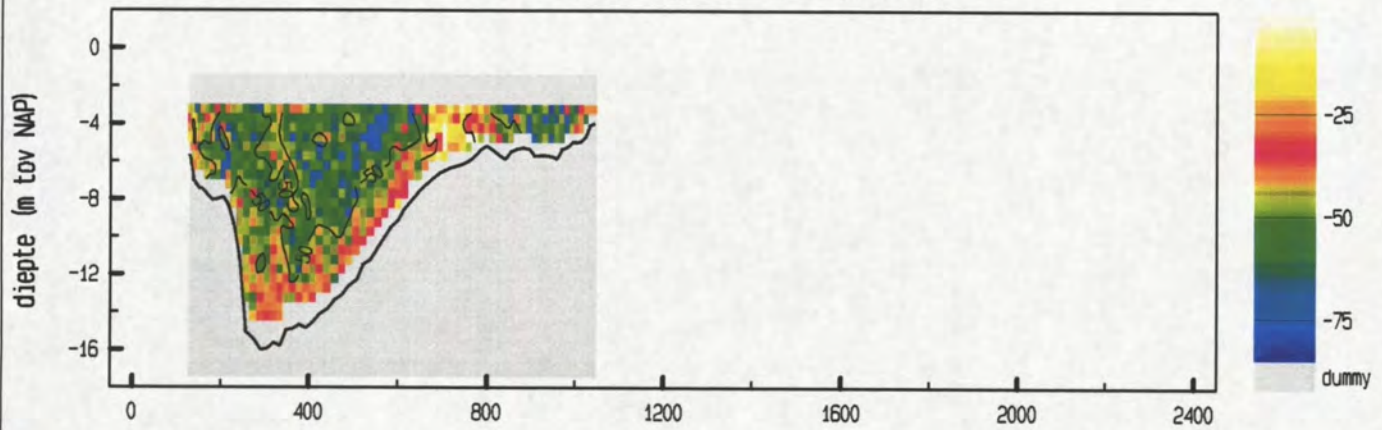

snelheid evenwijdig aan de raai (cm/sec)

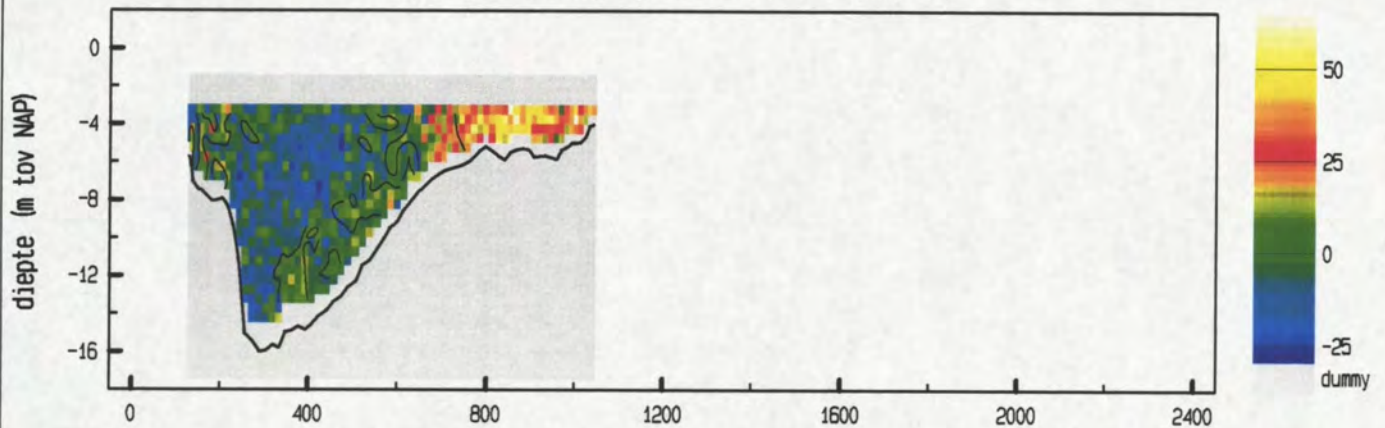

vertikale snelheid (cm/sec)

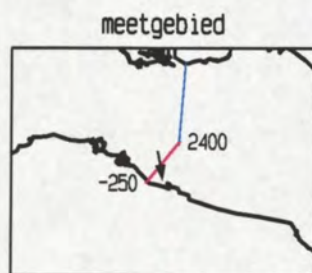
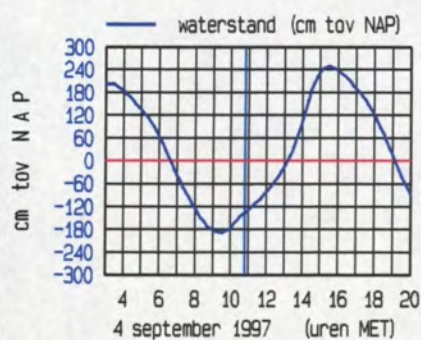
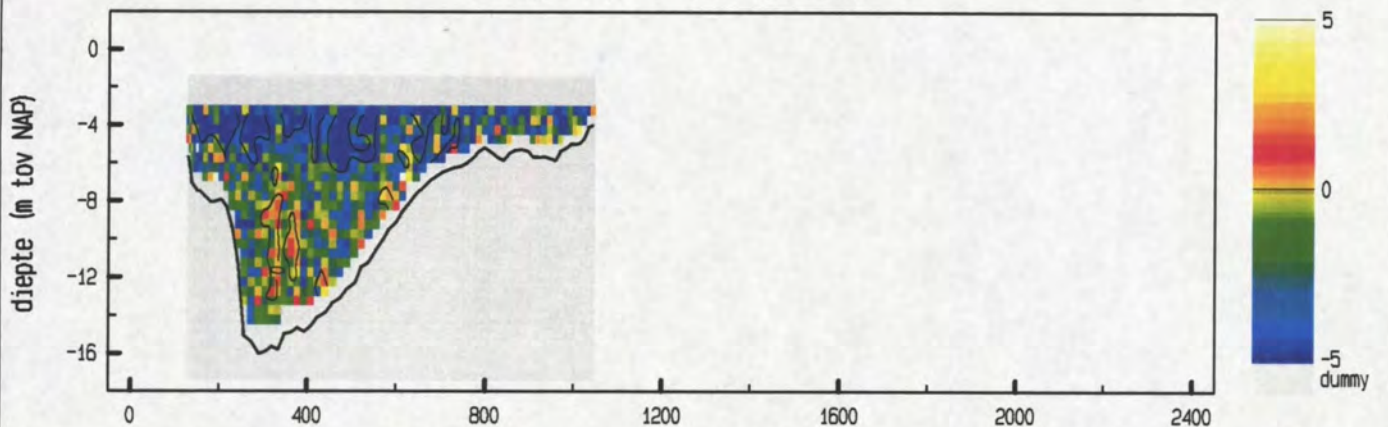

maximum gemiddelde stroom-
 snelheid in de vertikaal

afstand uit nulpunt : 853 m
 stroomsnelheid : 77 cm/sec
 stroomrichting : 171°

doorstroomoppervlak : 7173 m²
 raai-debiet : -3249 m³/sec

snelheid loodrecht op de raai (cm/sec)

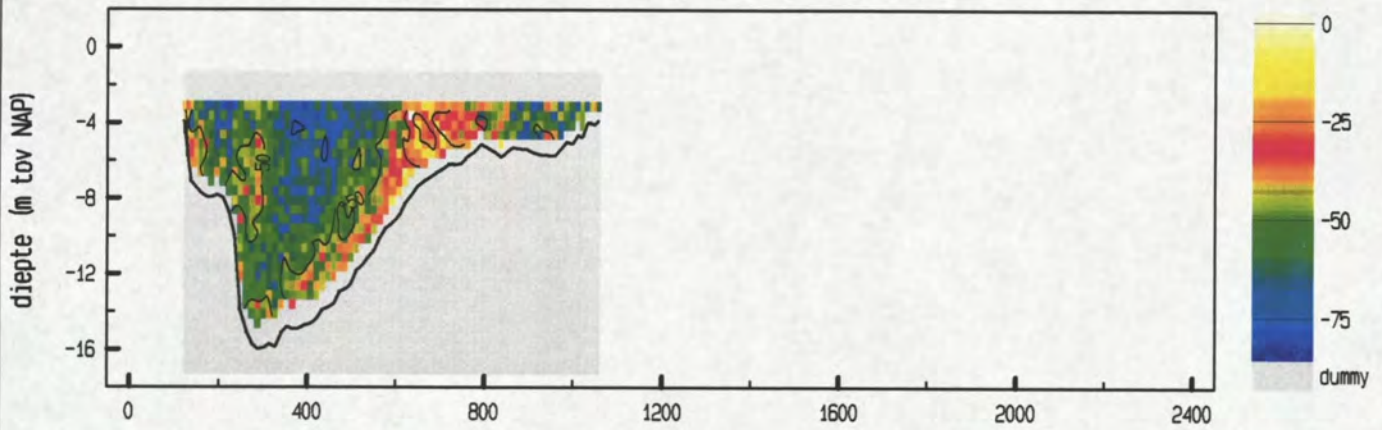

snelheid evenwijdig aan de raai (cm/sec)

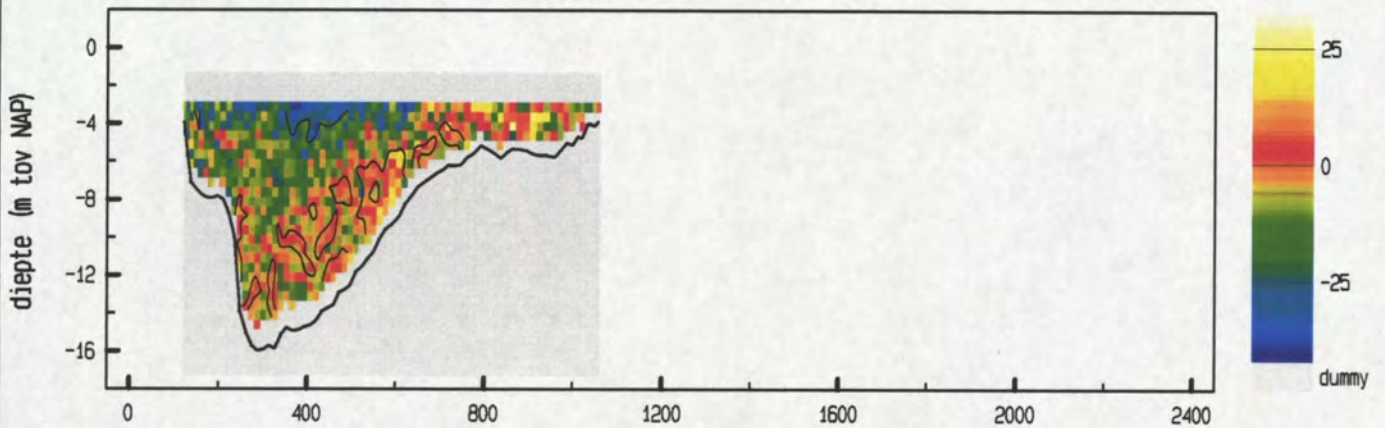

vertikale snelheid (cm/sec)

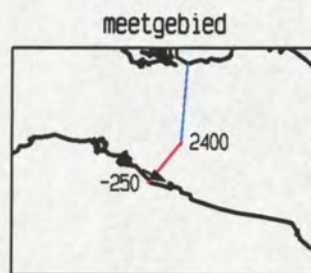
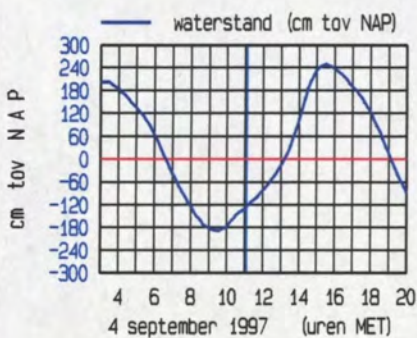
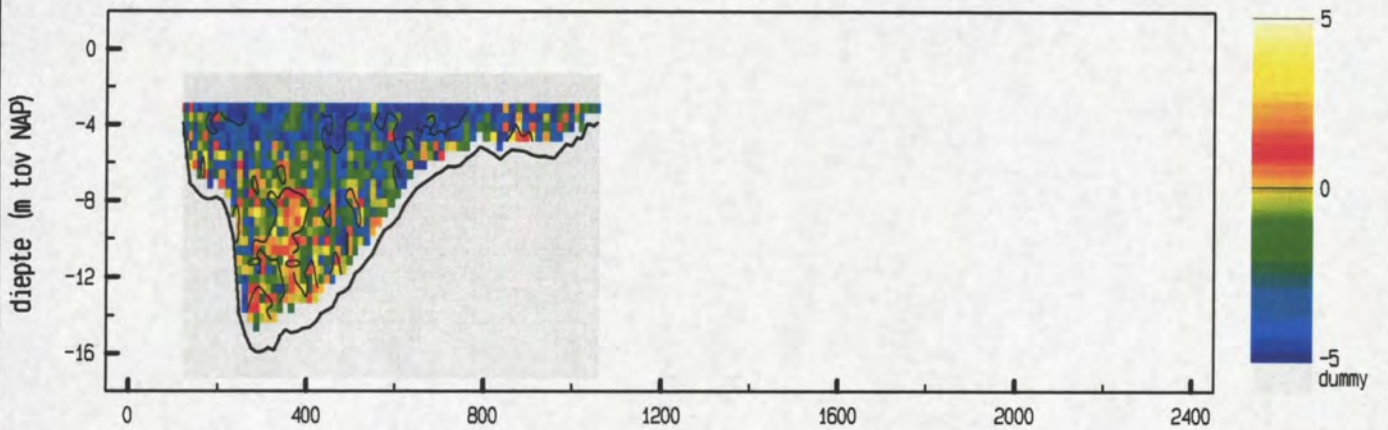

maximum gemiddelde stroom-
 snelheid in de verticale

afstand uit nulpunt : 222 m
 stroomsnelheid : 68 cm/sec
 stroomrichting : 117 °

doorstroomoppervlak : 7312 m²
 raaidebiet : -3563 m³/sec

Vaarwater langs Hoofdplaat 4 september 1997
 adcpfile : data/gevalid/0611m9701/datav02/vwhp024a.val

tijd : 1114 - 1119

snelheid loodrecht op de raai (cm/sec)

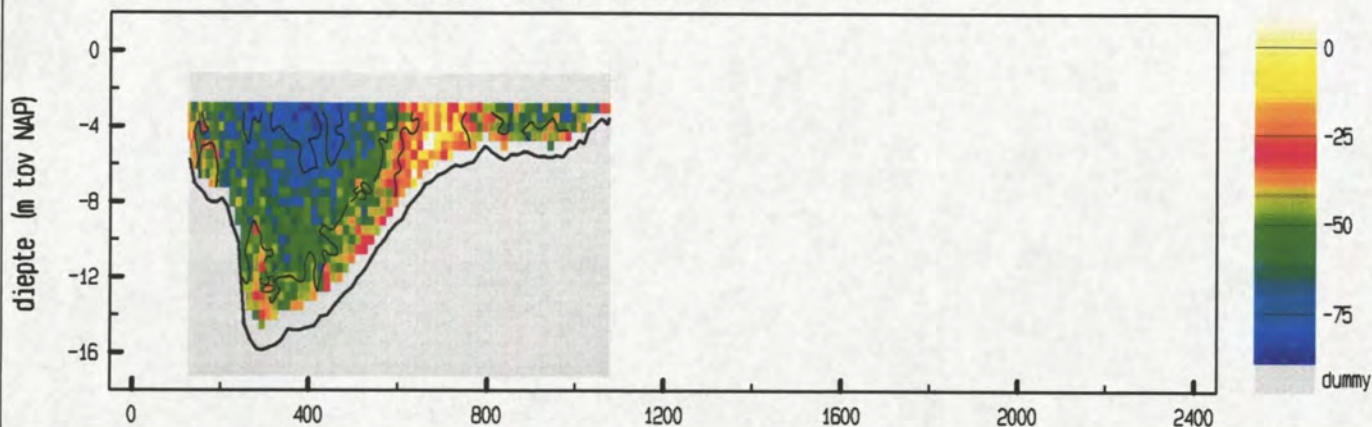

snelheid evenwijdig aan de raai (cm/sec)

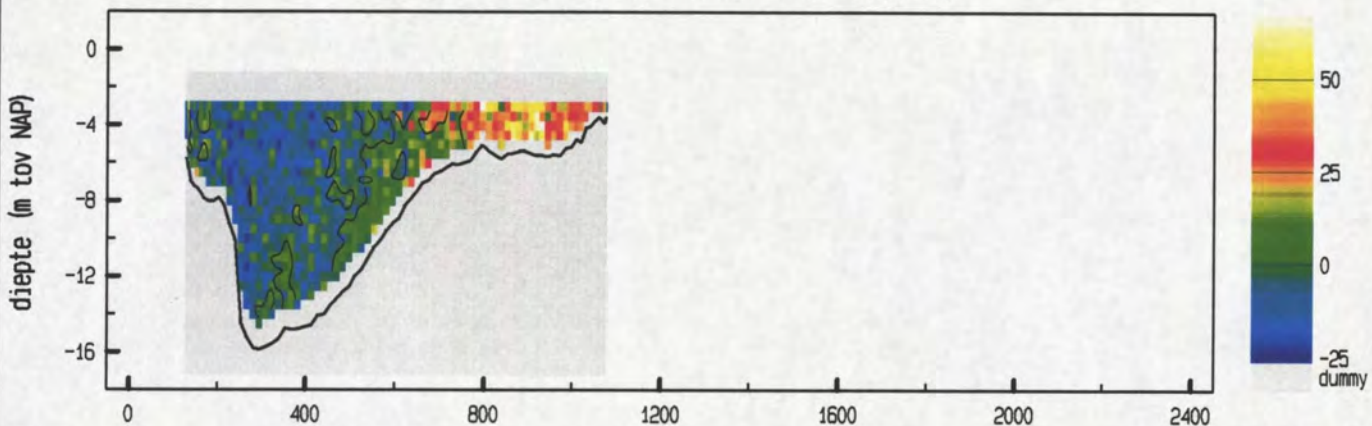

vertikale snelheid (cm/sec)

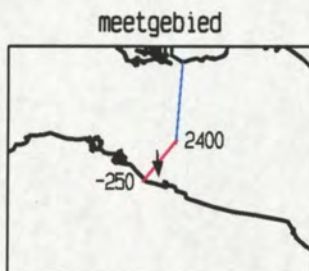
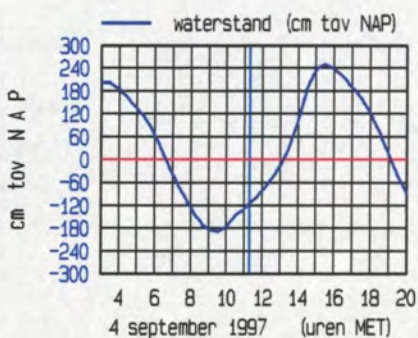
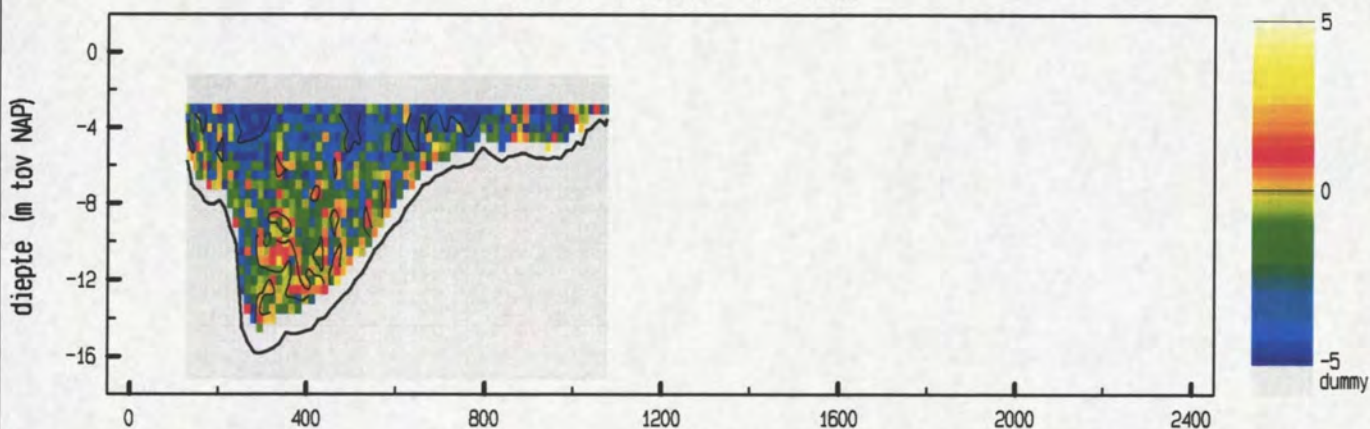

maximum gemiddelde stroom-
 snelheid in de vertikaal

afstand uit nulpunt : 905 m
 stroomsnelheid : 69 cm/sec
 stroomrichting : 176 °

doorstroomoppervlak : 7416 m²
 raaidebiet : -3699 m³/sec

adcpfile : data/gevalid/0611m9701/datav02/vwhp024a.val

snelheid loodrecht op de raai (cm/sec)

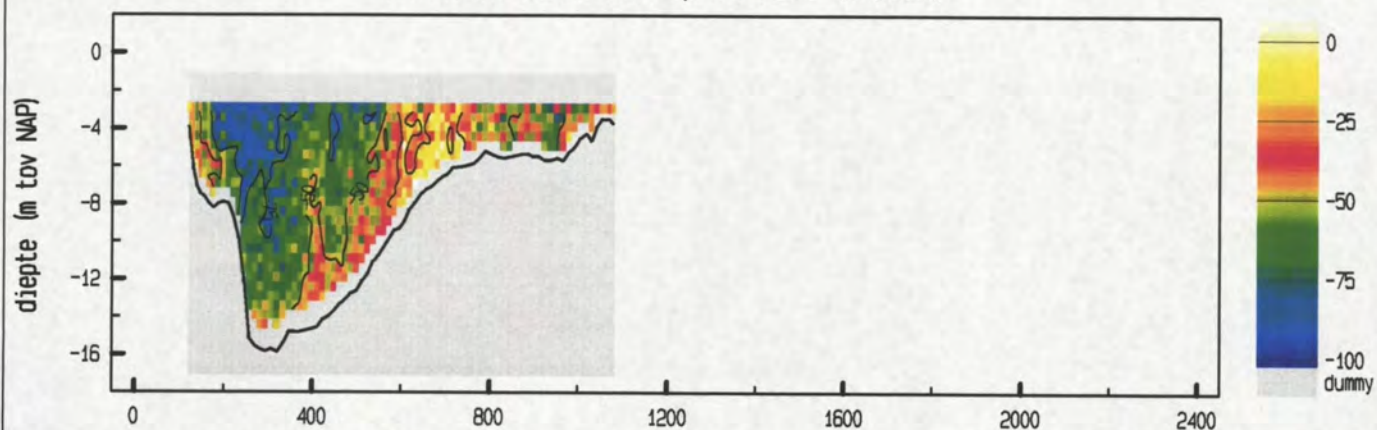

snelheid evenwijdig aan de raai (cm/sec)

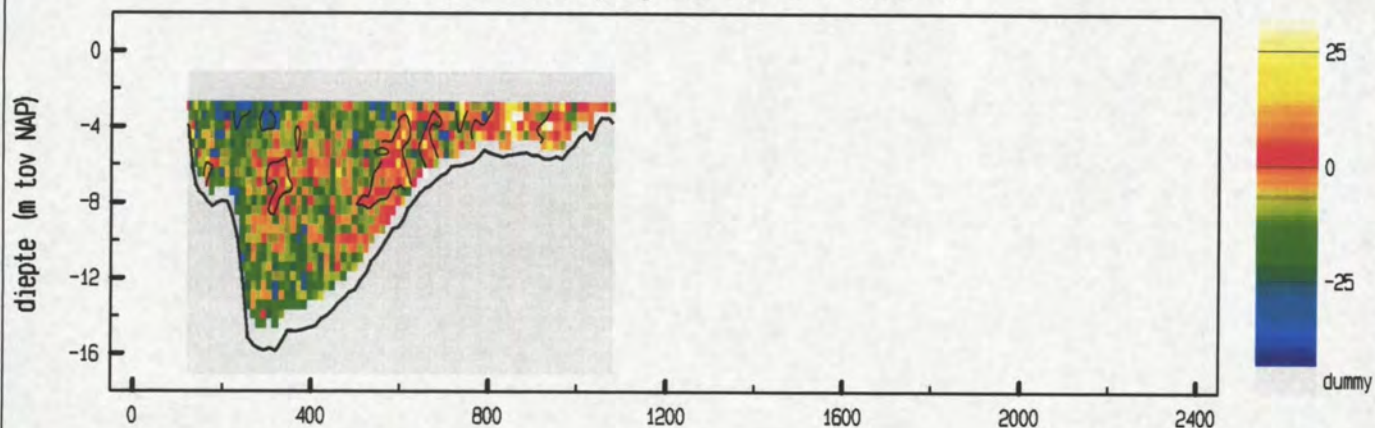

vertikale snelheid (cm/sec)

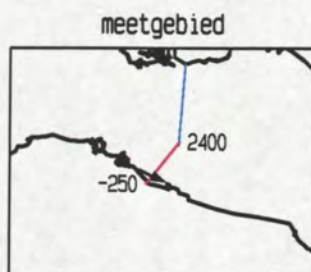
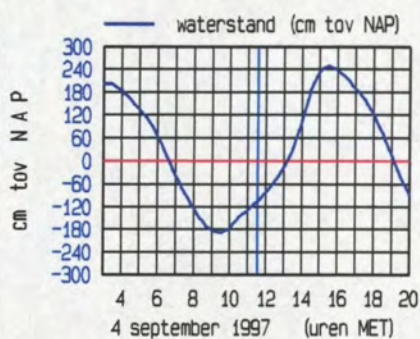
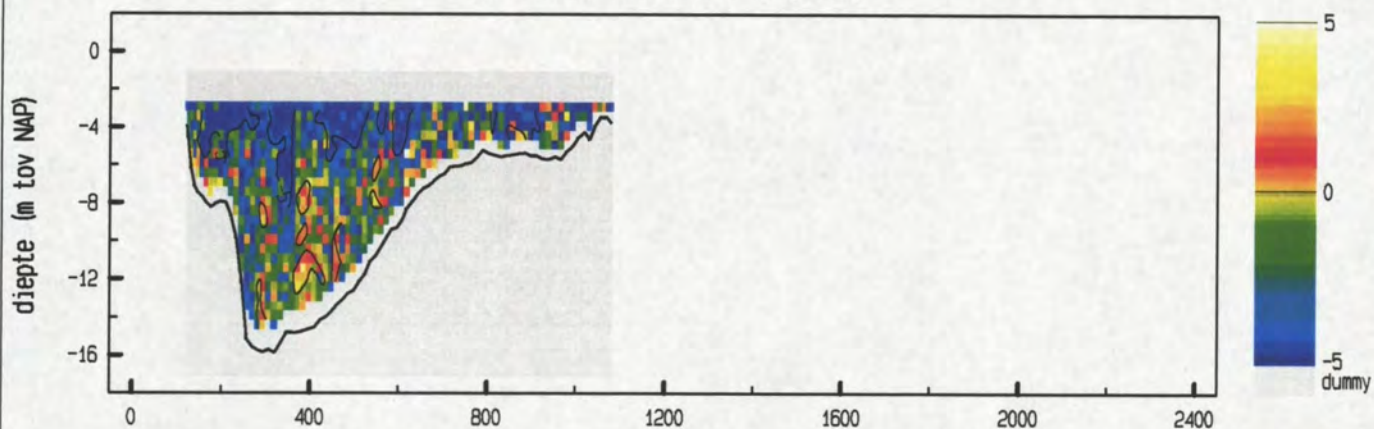

maximum gemiddelde stroom-
 snelheid in de vertikaal

afstand uit nulpunt : 244 m
 stroomsnelheid : 78 cm/sec
 stroomrichting : 115 °

doorstroomoppervlak : 7562 m²
 raai debiet : -3916 m³/sec

Vaarwater langs Hoofdplaat 4 september 1997
 adcpfile : data/gevalid/0611m9701/datav02/vwhp026a.val

tijd : 1145 - 1151

snelheid loodrecht op de raai (cm/sec)

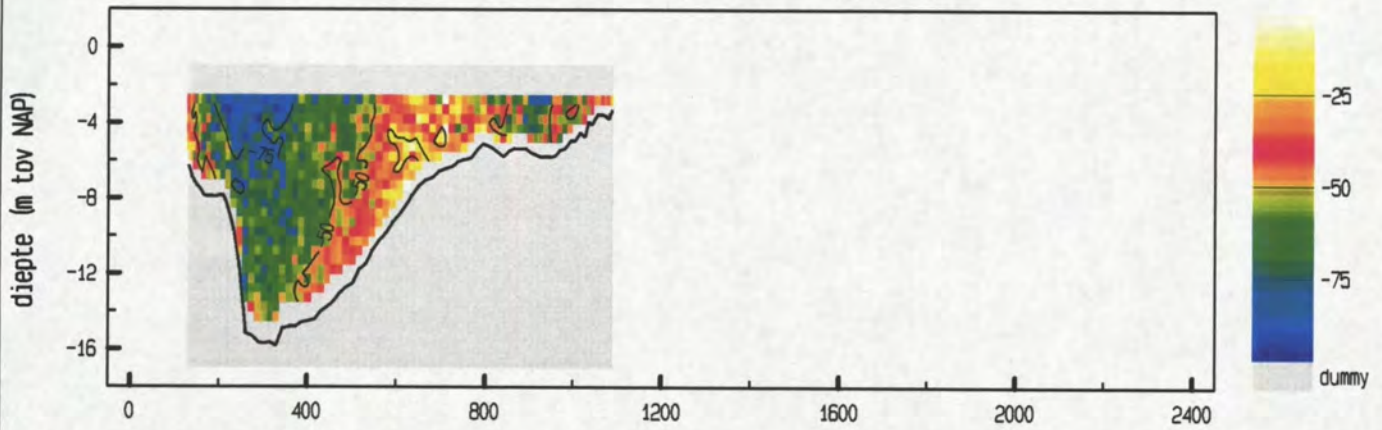

snelheid evenwijdig aan de raai (cm/sec)

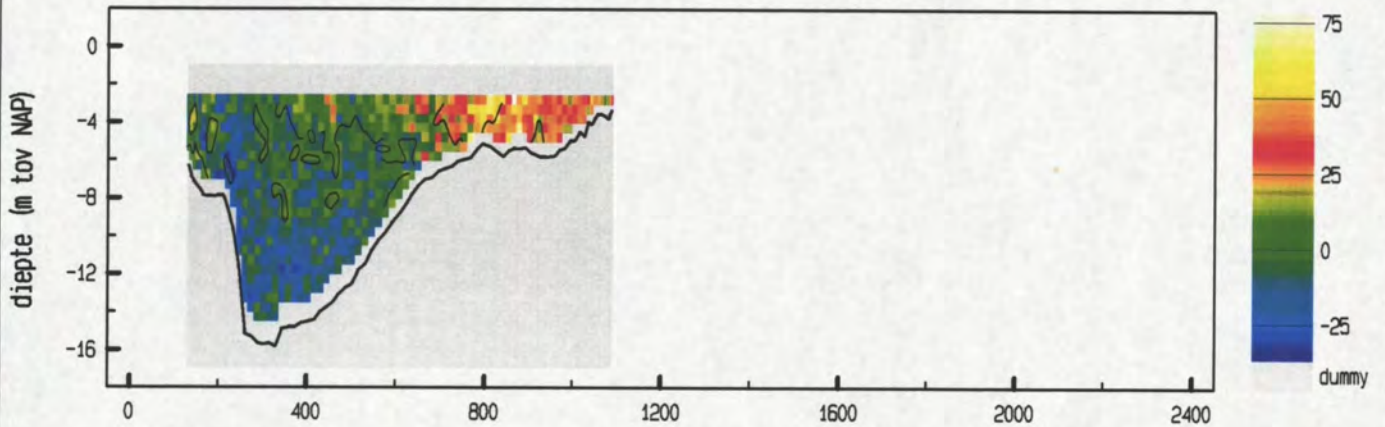

vertikale snelheid (cm/sec)

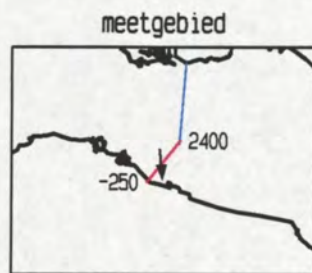
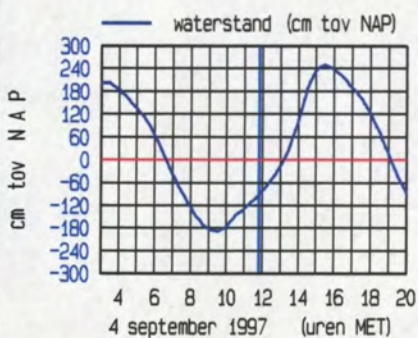
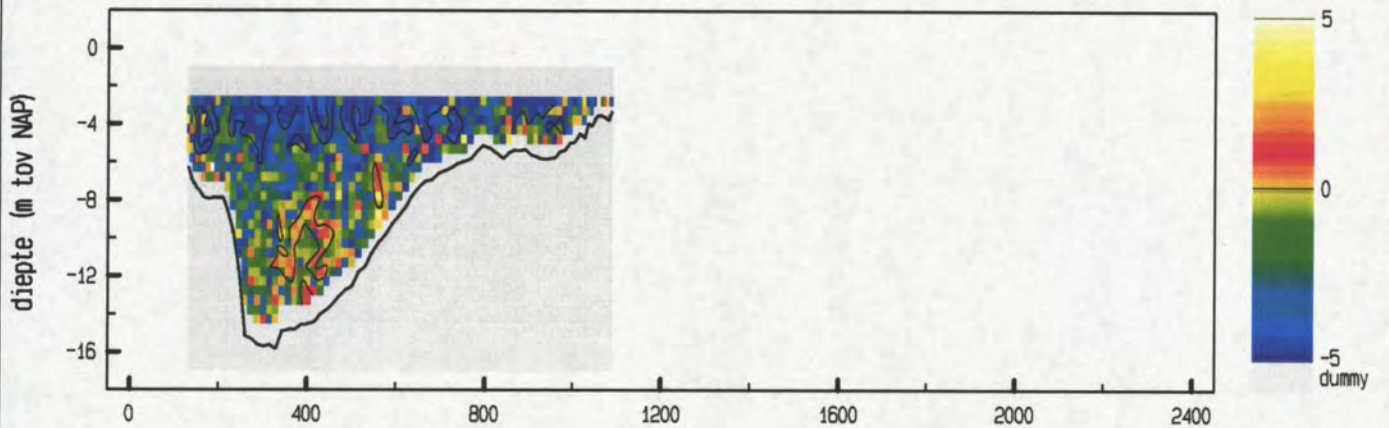

maximum gemiddelde stroom-
 snelheid in de vertikaal

afstand uit nulpunt : 866 m
 stroomsnelheid : 81 cm/sec
 stroomrichting : 175 °

doorstroomoppervlak : 7642 m²
 raaidebiet : -4020 m³/sec

adcpfile : data/gevalid/0611m9701/datav02/vwhp026a.val

snelheid loodrecht op de raai (cm/sec)

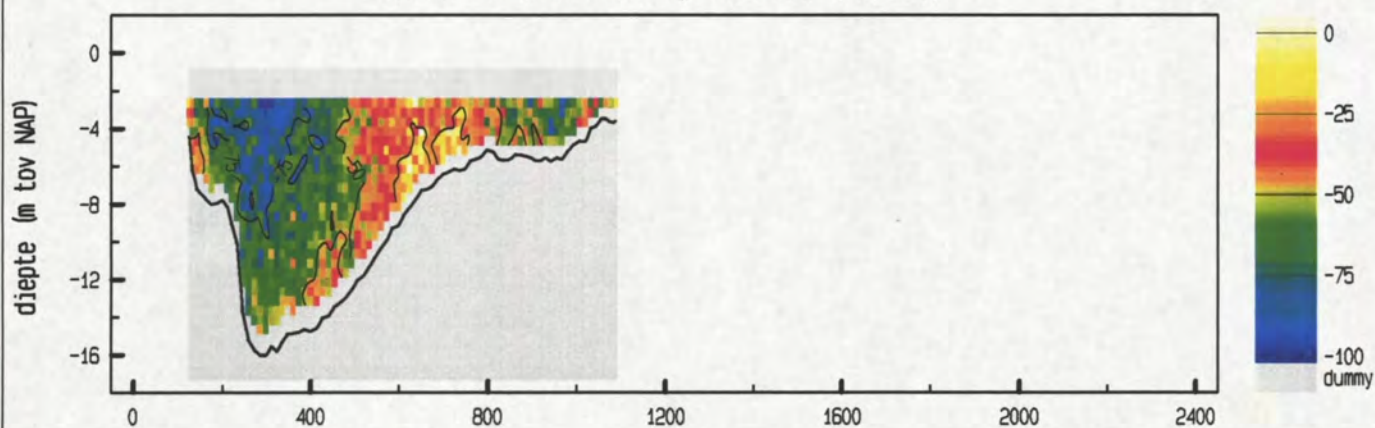

snelheid evenwijdig aan de raai (cm/sec)

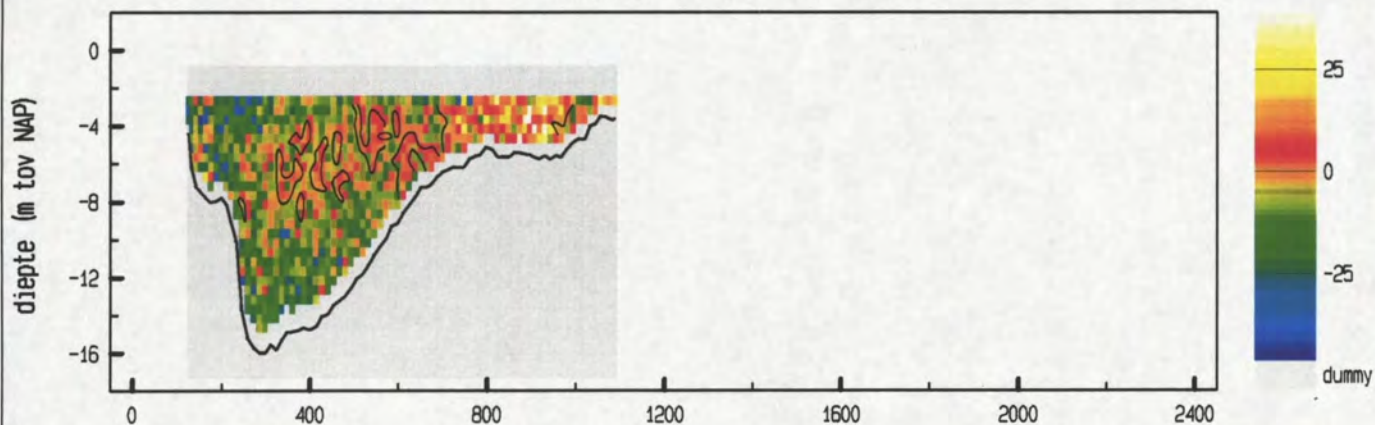

vertikale snelheid (cm/sec)

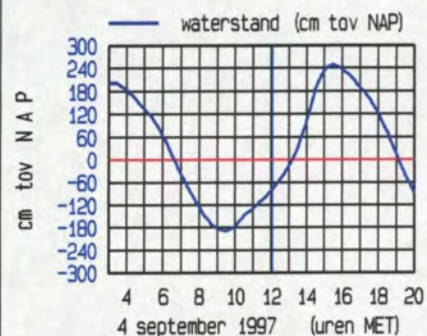
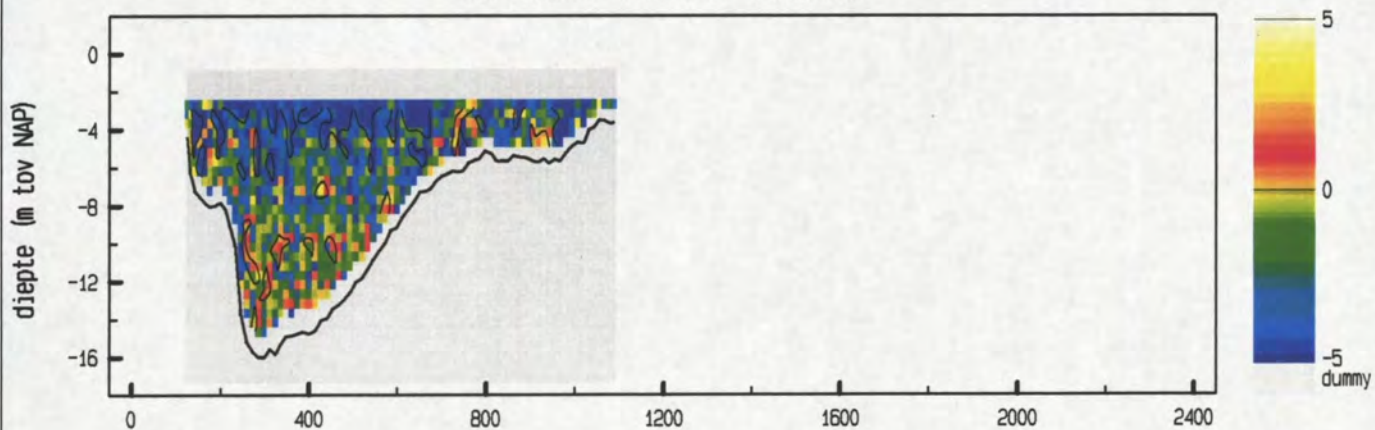

maximum gemiddelde stroom-
 snelheid in de vertikaal

afstand uit nulpunt : 297 m
 stroomsnelheid : 77 cm/sec
 stroomrichting : 124 °

doorstroomoppervlak : 7868 m²
 raaidebiet : -4166 m³/sec

snelheid loodrecht op de raai (cm/sec)

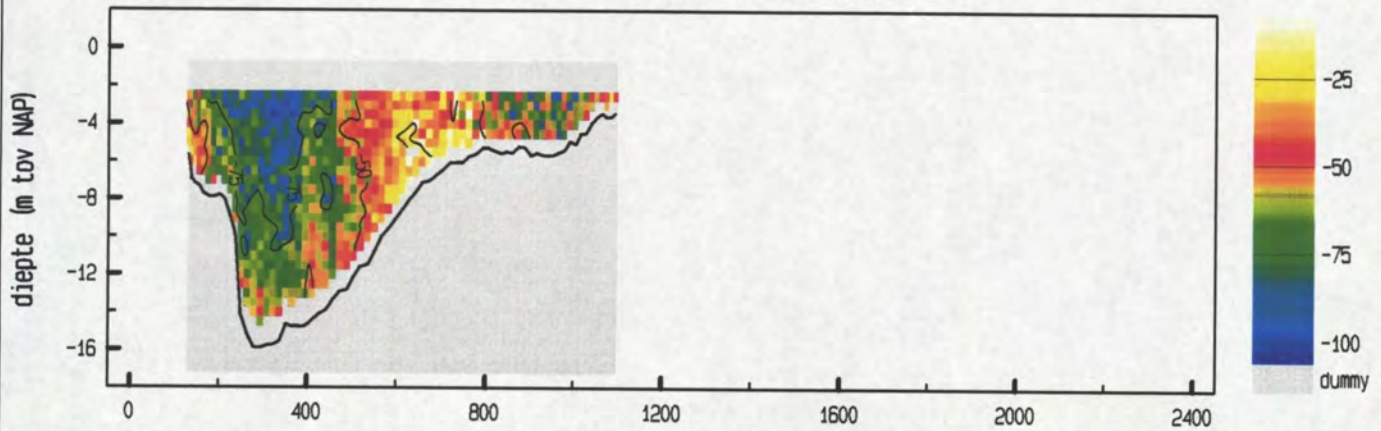

snelheid evenwijdig aan de raai (cm/sec)

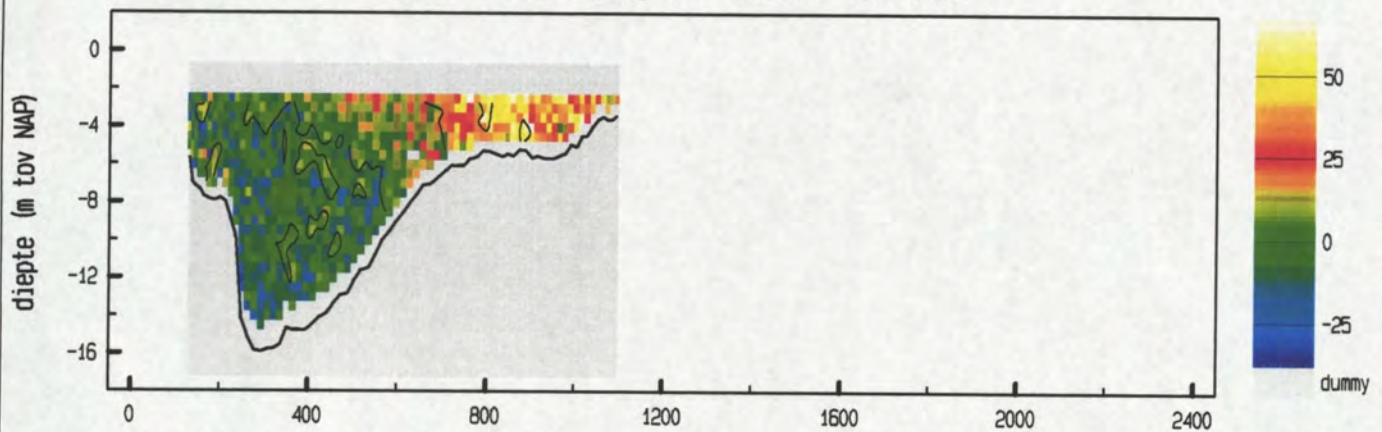

vertikale snelheid (cm/sec)

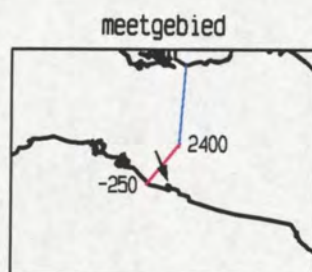
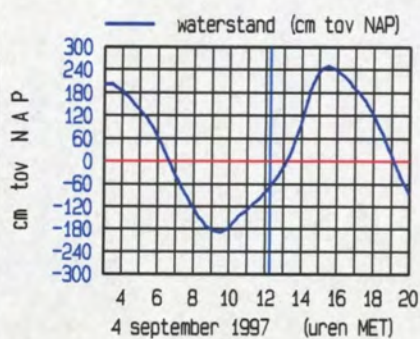
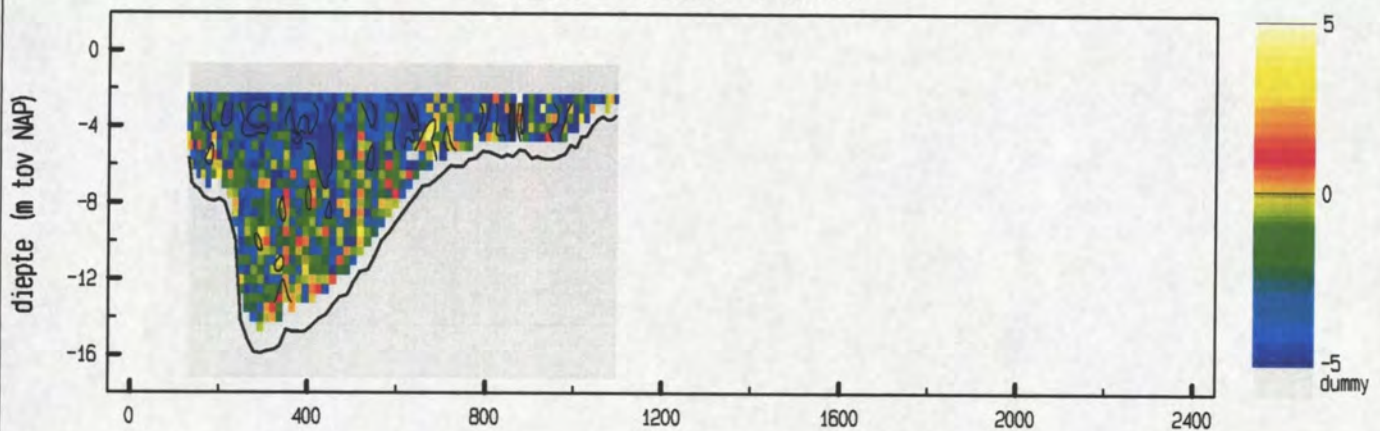

maximum gemiddelde stroom-
 snelheid in de vertikaal

afstand uit nulpunt : 967 m
 stroomsnelheid : 84 cm/sec
 stroomrichting : 157°

doorstroomoppervlak : 7926 m²
 raaidebiet : -4486 m³/sec

snelheid loodrecht op de raai (cm/sec)

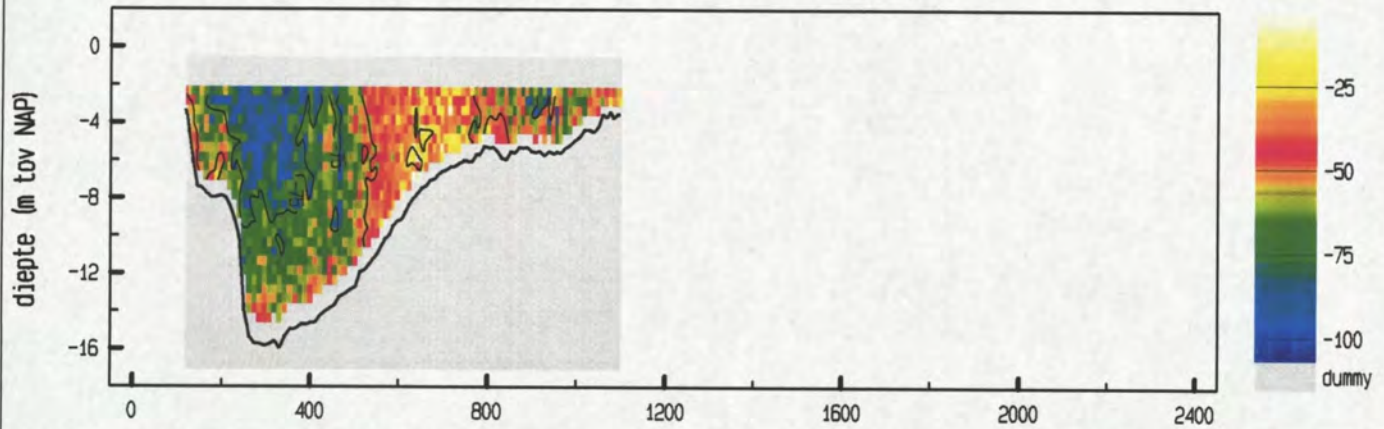

snelheid evenwijdig aan de raai (cm/sec)

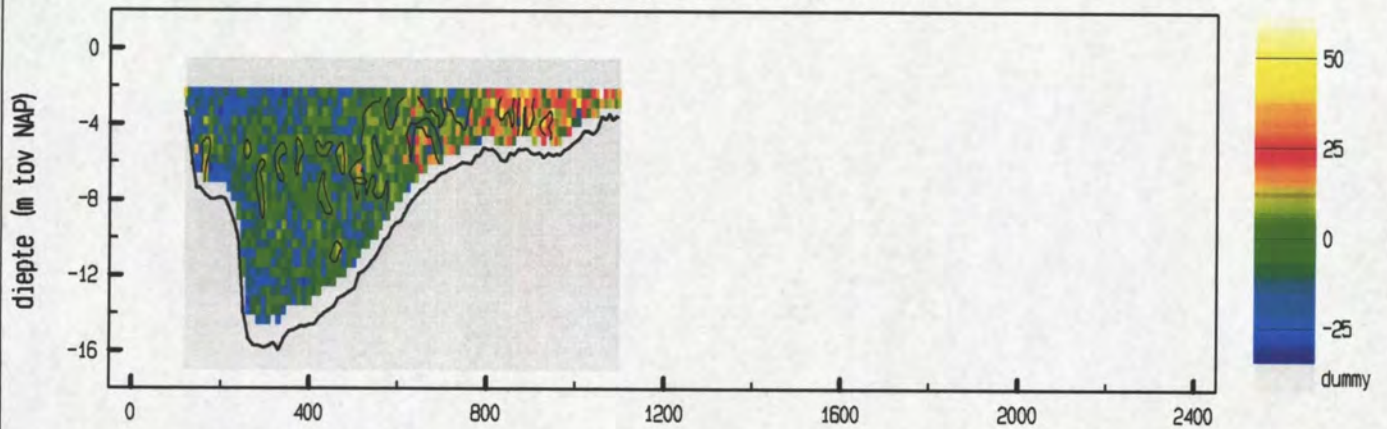

vertikale snelheid (cm/sec)

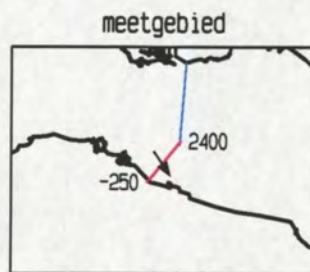
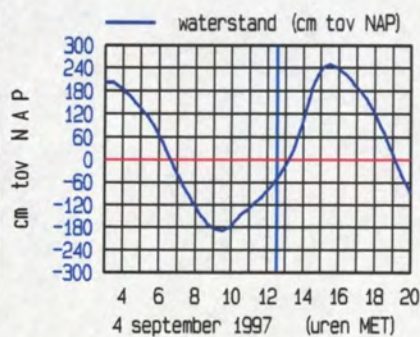
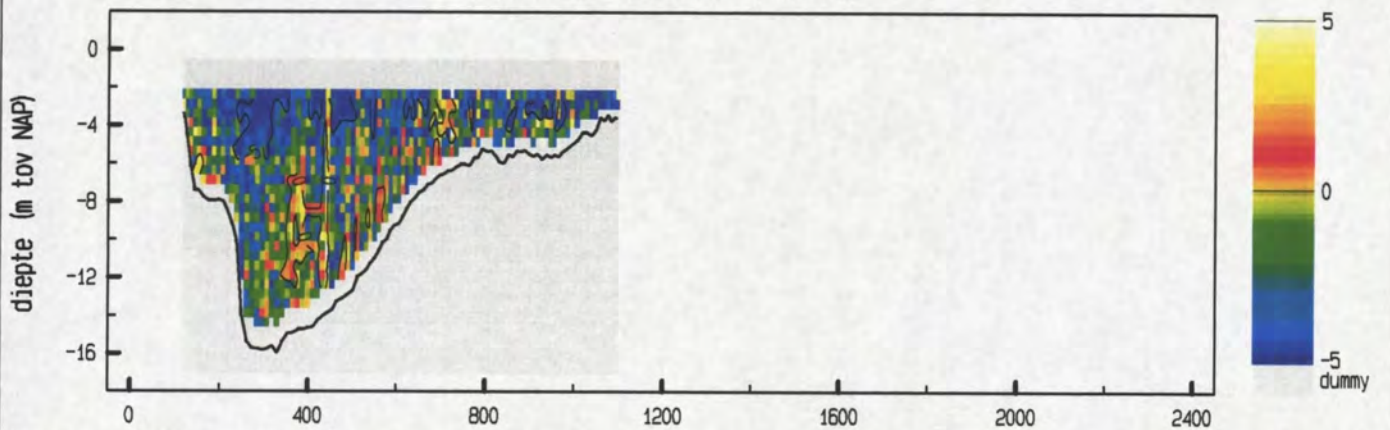

maximum gemiddelde stroom-
 snelheid in de vertikaal

afstand uit nulpunt : 937 m
 stroomsnelheid : 80 cm/sec
 stroomrichting : 146 °

doorstroomoppervlak : 8218 m²
 raai-debiet : -4661 m³/sec

snelheid loodrecht op de raai (cm/sec)

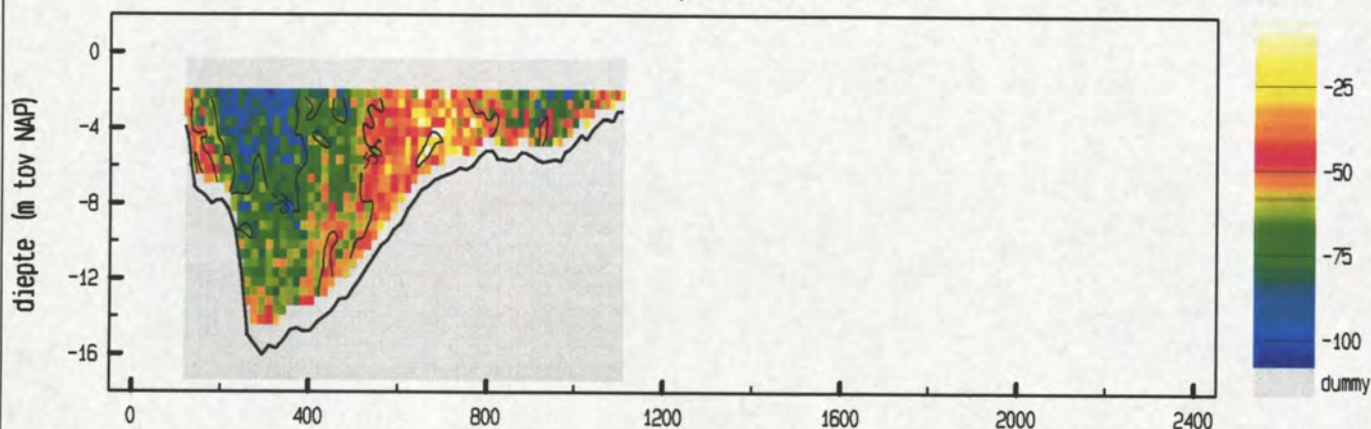

snelheid evenwijdig aan de raai (cm/sec)

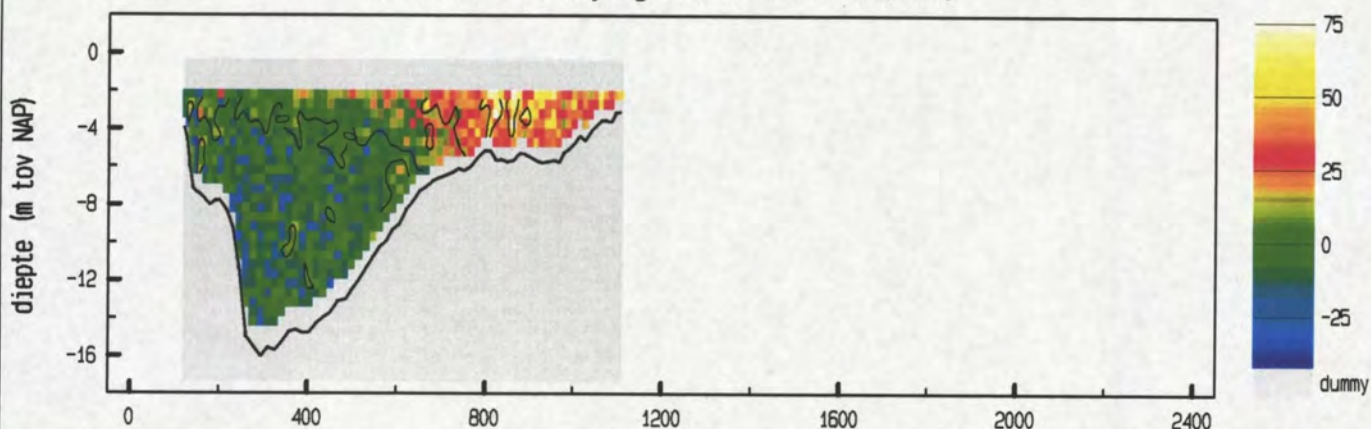

vertikale snelheid (cm/sec)

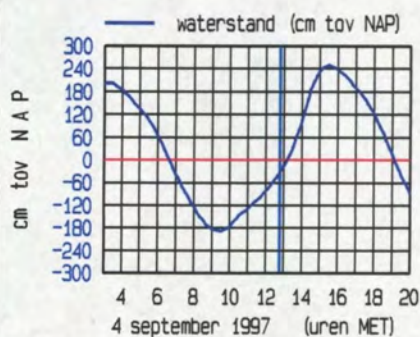
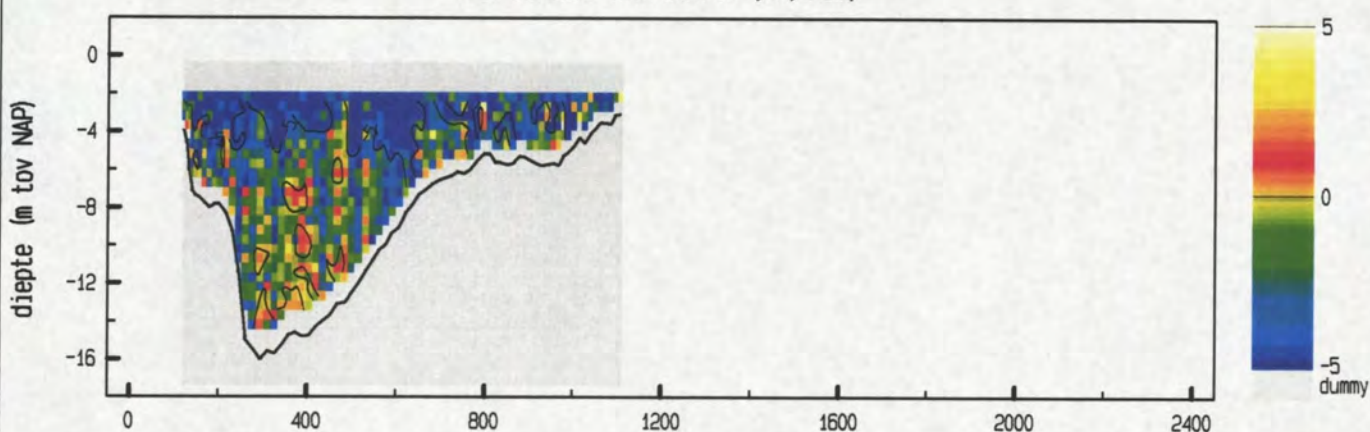

maximum gemiddelde stroom-
 snelheid in de vertikaal

afstand uit nulpunt : 877 m
 stroomsnelheid : 84 cm/sec
 stroomrichting : 166 °

doorstroomoppervlak : 8336 m²
 raaidebiet : -4808 m³/sec

Vaarwater langs Hoofdplaat 4 september 1997
 adcpfile : data/gevalid/0611m9701/datav02/vwhp031a.val

tijd : 1259 - 1304

snelheid loodrecht op de raai (cm/sec)

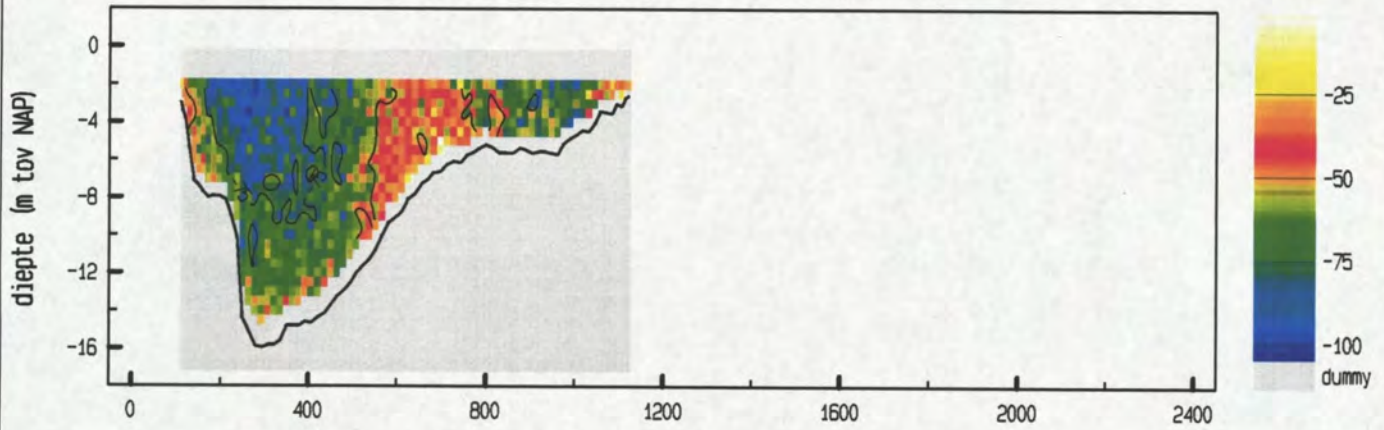

snelheid evenwijdig aan de raai (cm/sec)

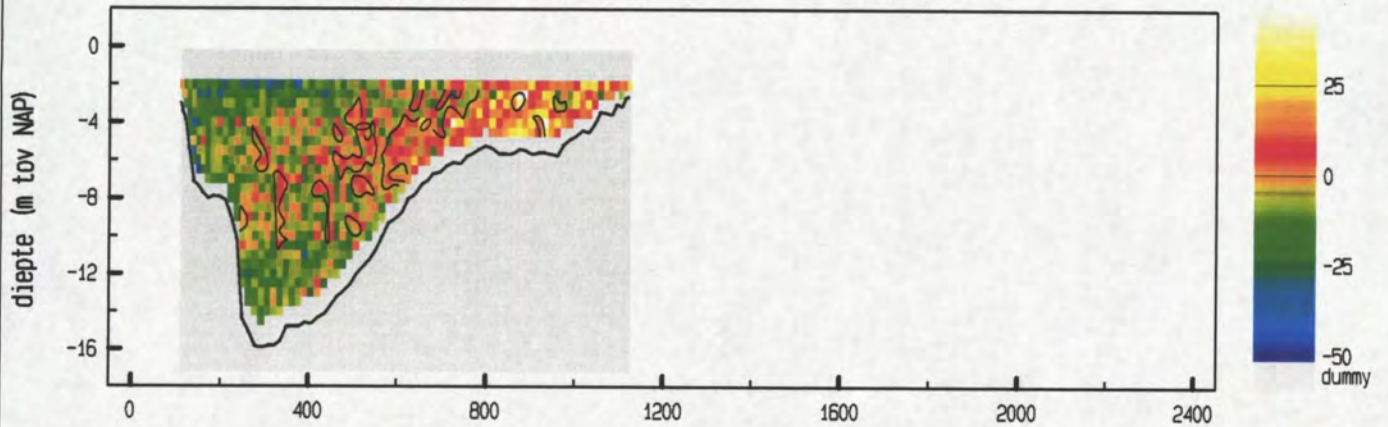

vertikale snelheid (cm/sec)

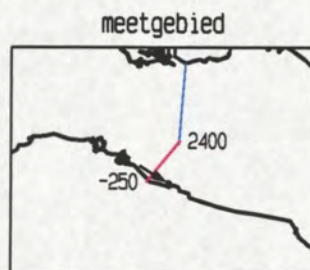
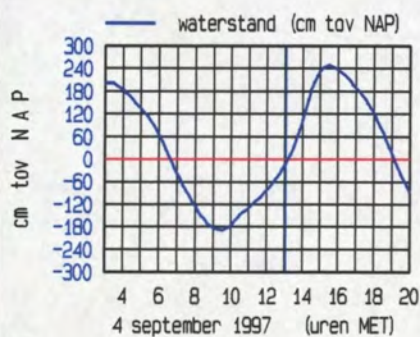
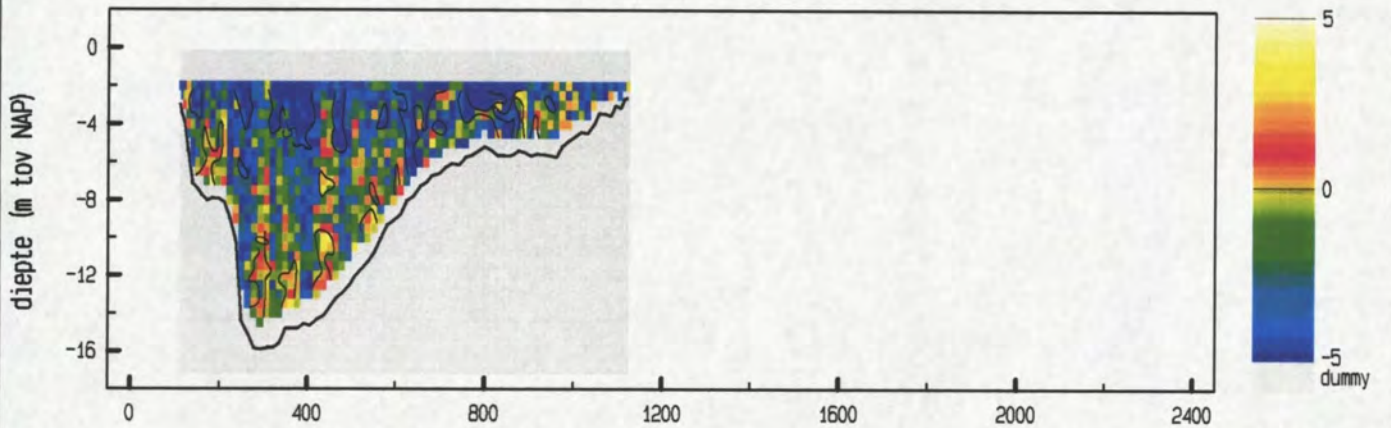

maximum gemiddelde stroom-
 snelheid in de vertikaal

afstand uit nulpunt : 250 m
 stroomsnelheid : 81 cm/sec
 stroomrichting : 122°

doorstroomoppervlak : 8599 m²
 raai-debiet : -5315 m³/sec

snelheid loodrecht op de raai (cm/sec)

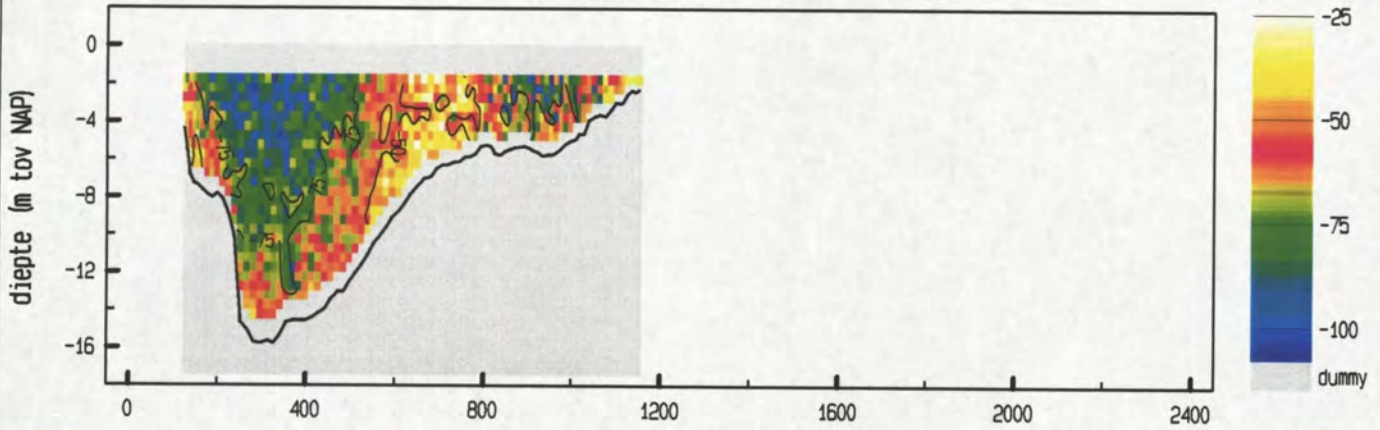

snelheid evenwijdig aan de raai (cm/sec)

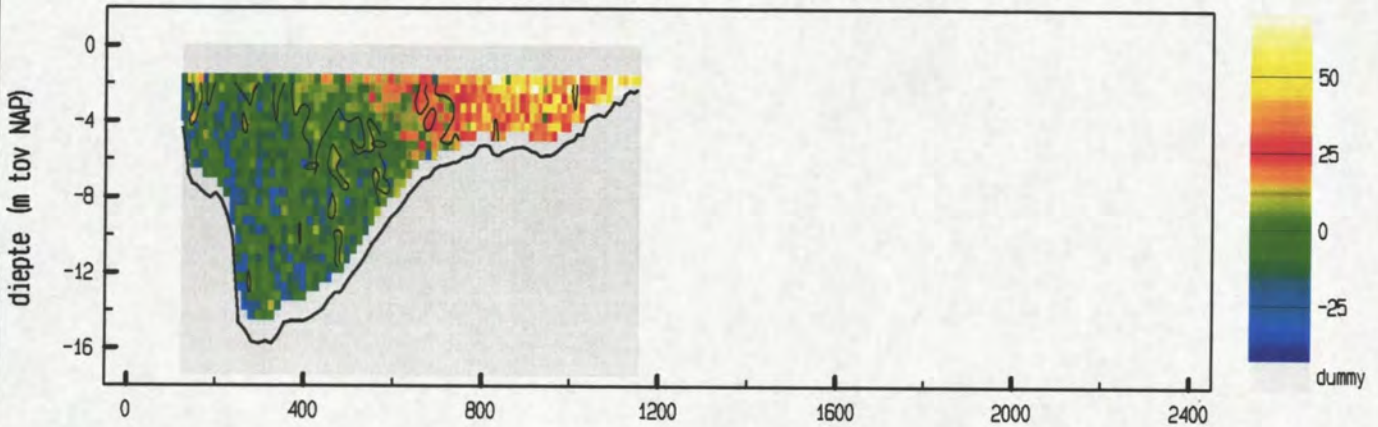

vertikale snelheid (cm/sec)

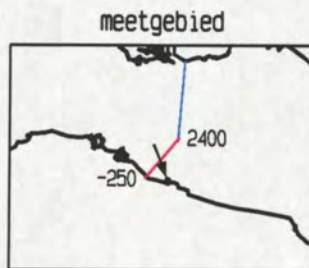
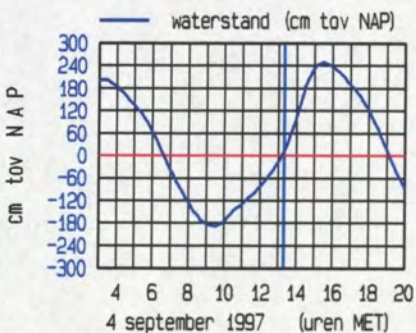
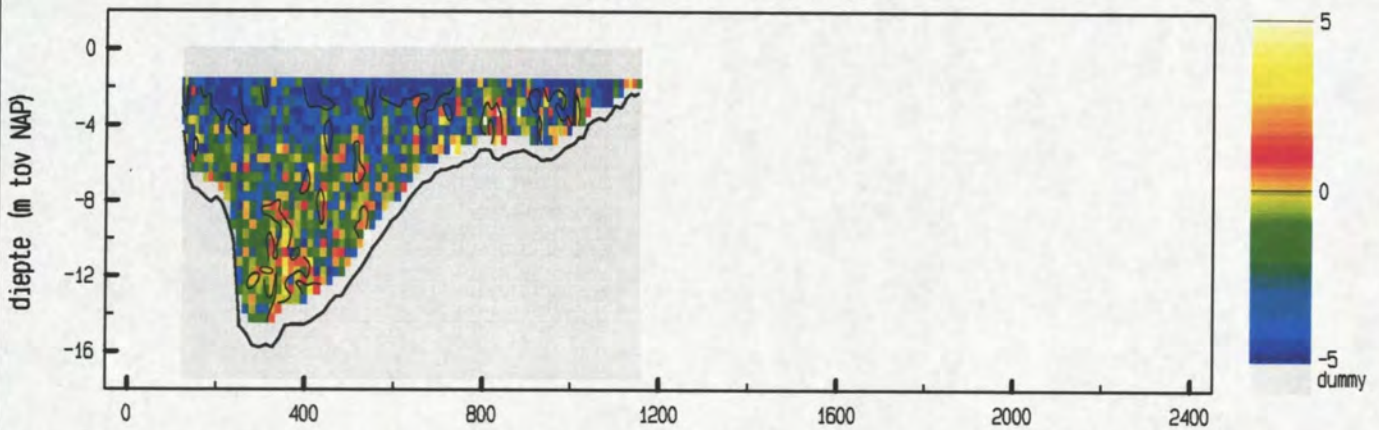

maximum gemiddelde stroom-
 snelheid in de vertikaal

afstand uit nulpunt : 911 m
 stroomsnelheid : 93 cm/sec
 stroomrichting : 159 °

doorstroomoppervlak : 8856 m²
 raai-debiet : -5713 m³/sec

snelheid loodrecht op de raai (cm/sec)

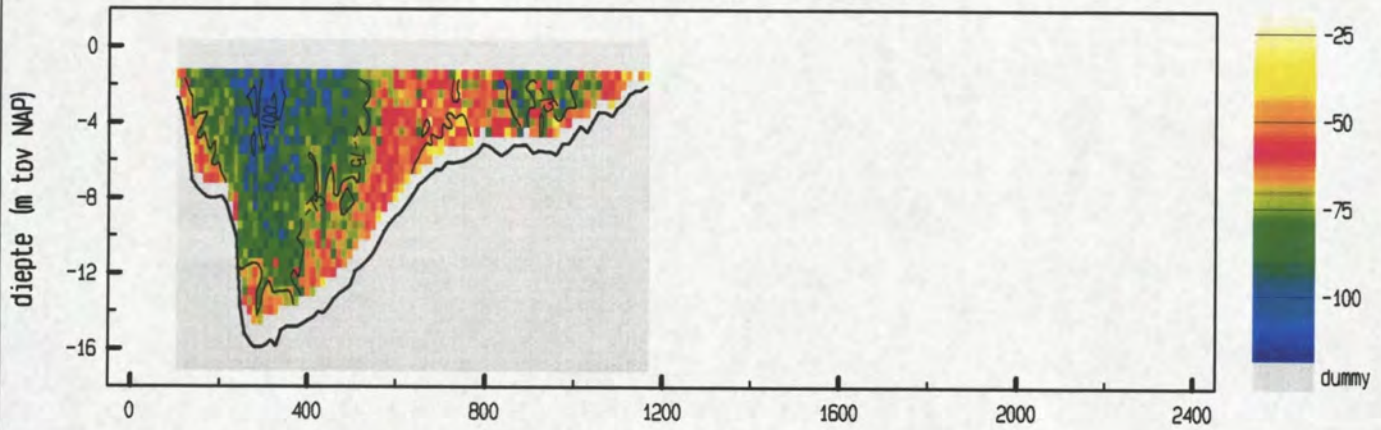

snelheid evenwijdig aan de raai (cm/sec)

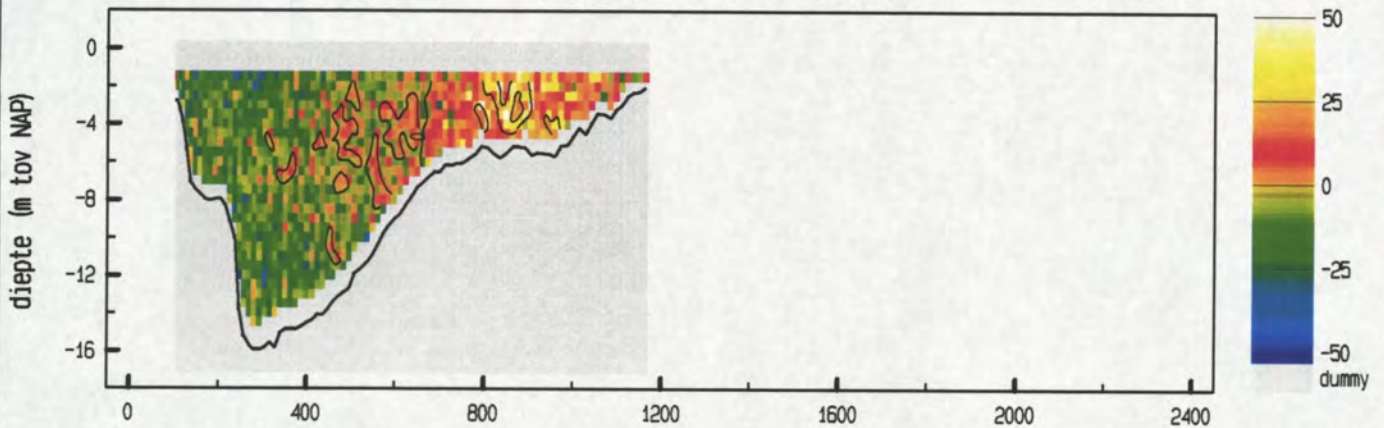

vertikale snelheid (cm/sec)

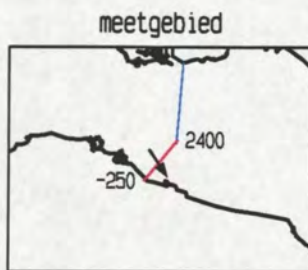
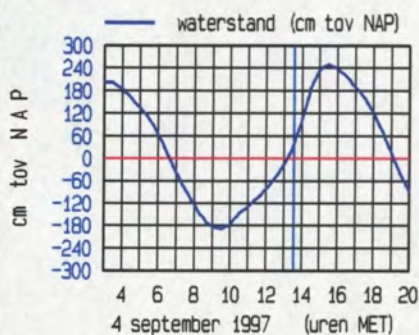
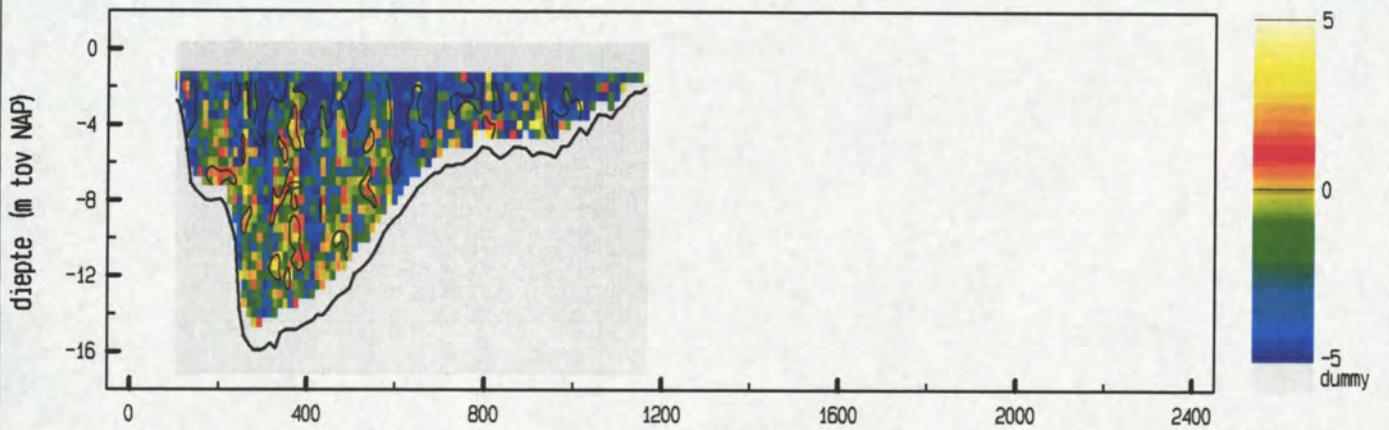

maximum gemiddelde stroom-
 snelheid in de vertikaal

afstand uit nulpunt : 876 m
 stroomsnelheid : 90 cm/sec
 stroomrichting : 147 °

doorstroomoppervlak : 9260 m²
 raai gebied : -6546 m³/sec

snelheid loodrecht op de raai (cm/sec)

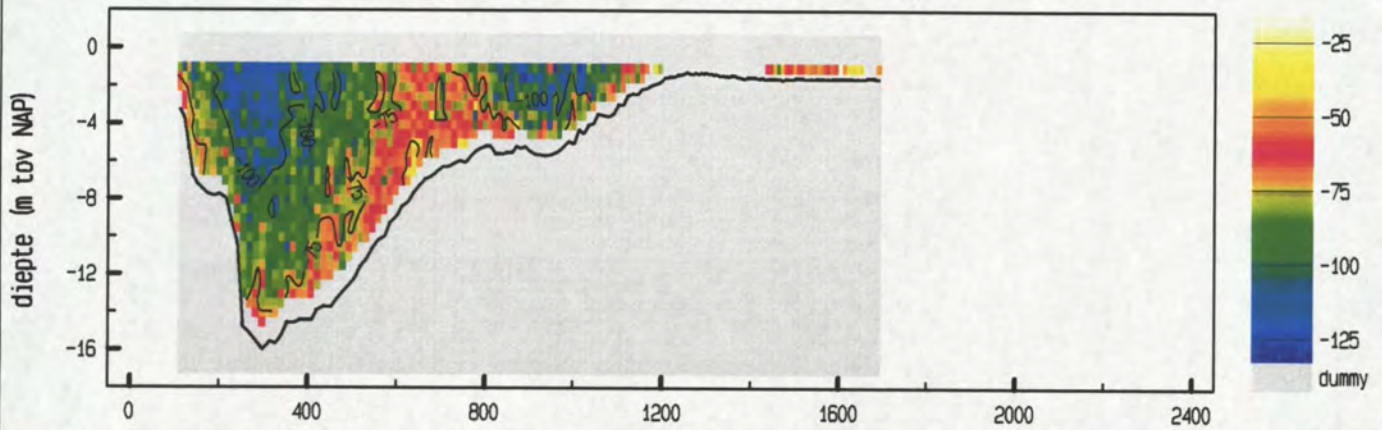

snelheid evenwijdig aan de raai (cm/sec)

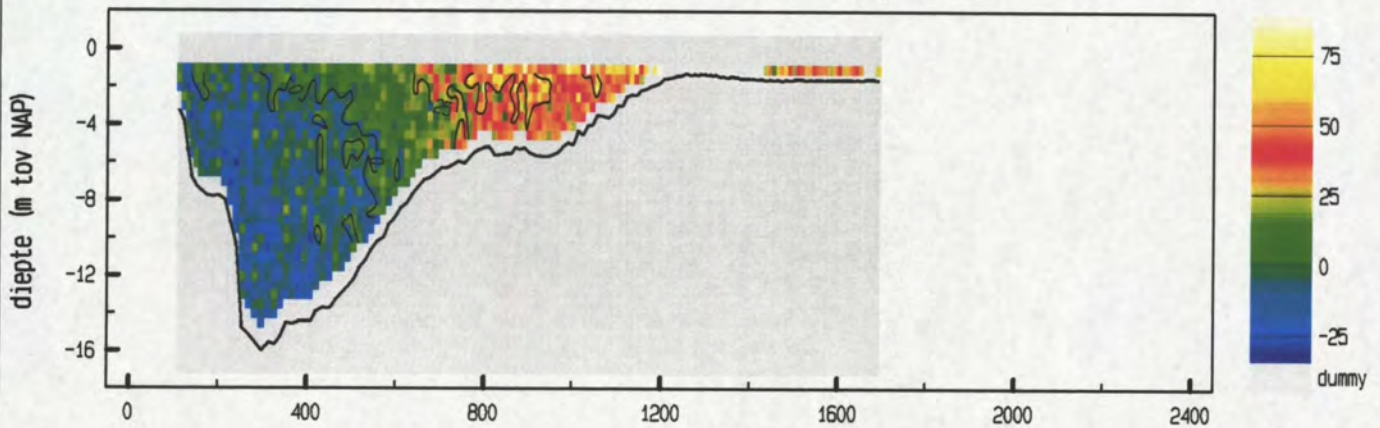

vertikale snelheid (cm/sec)

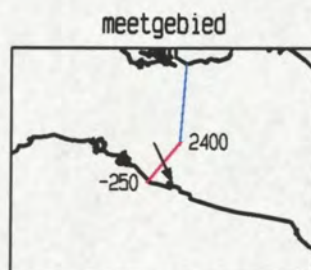
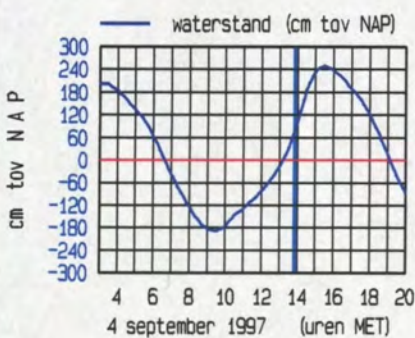
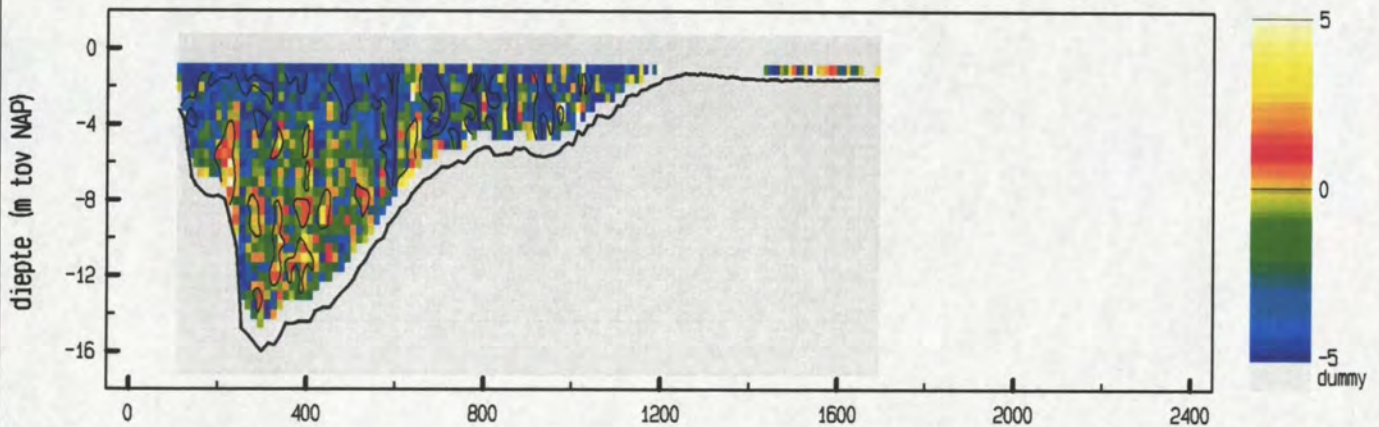

maximum gemiddelde stroom-
 snelheid in de vertikaal

afstand uit nulpunt : 1013 m
 stroomsnelheid : 118 cm/sec
 stroomrichting : 155 °

doorstroomoppervlak : 10839 m²
 raaidebiet : -8584 m³/sec

snelheid loodrecht op de raai (cm/sec)

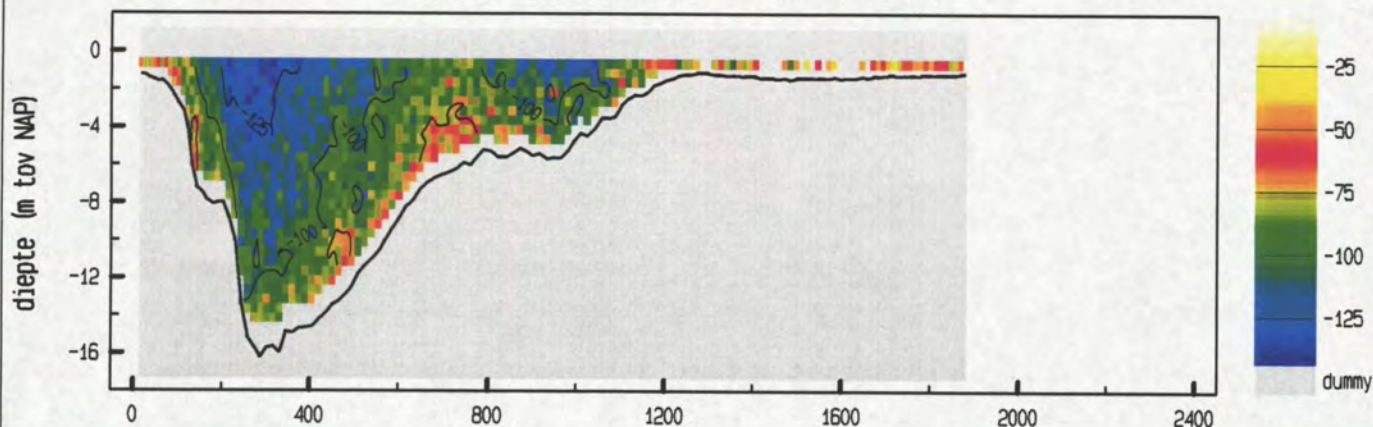

snelheid evenwijdig aan de raai (cm/sec)

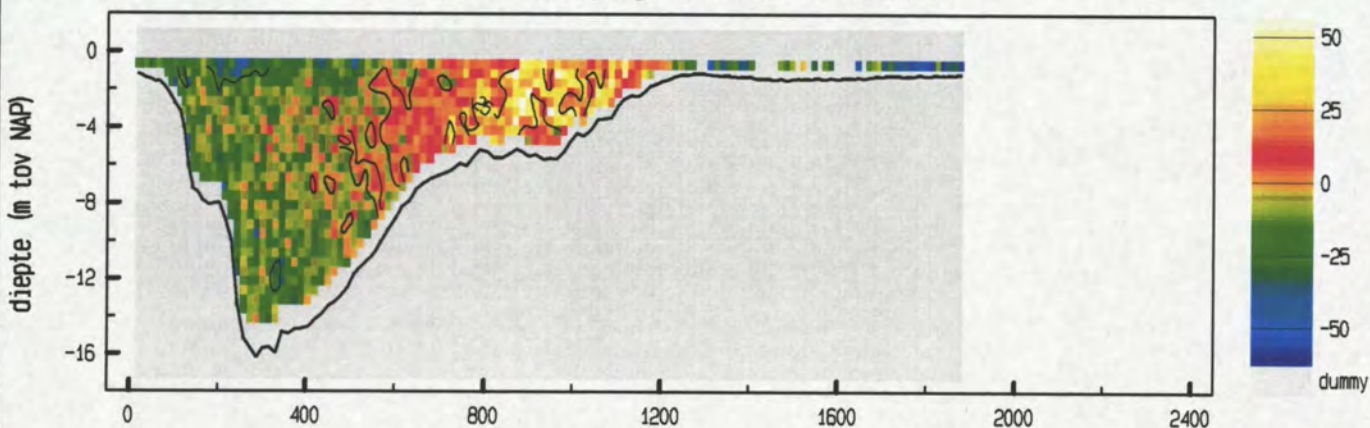

vertikale snelheid (cm/sec)

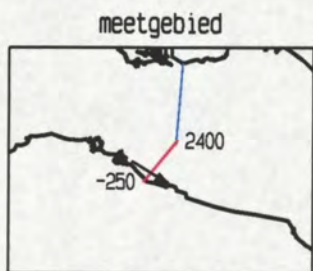
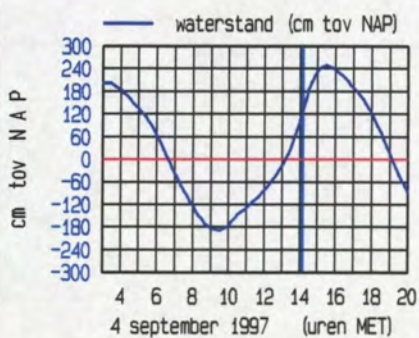
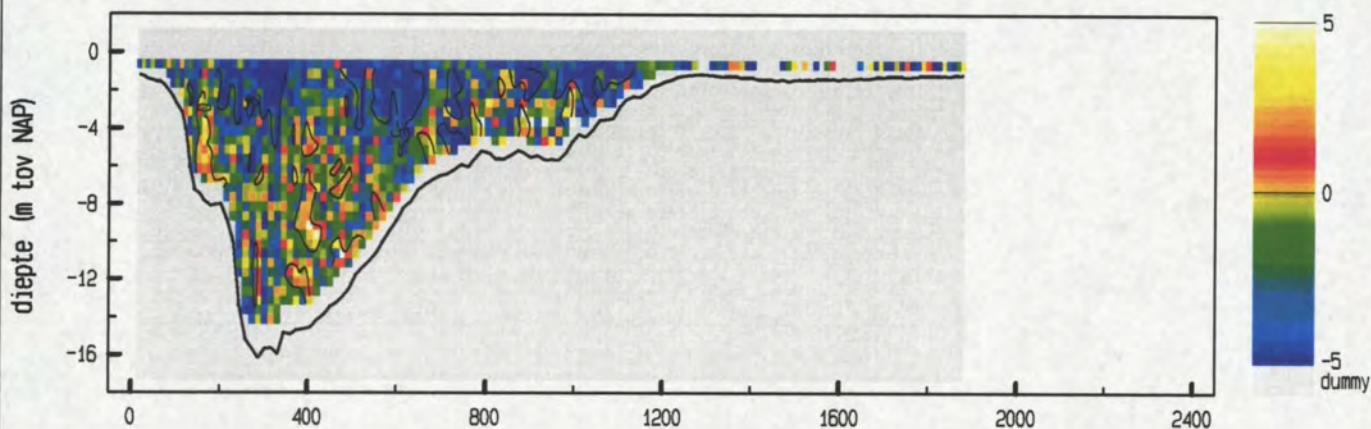

maximum gemiddelde stroom-
 snelheid in de vertikaal

afstand uit nulpunt : 317 m
 stroomsnelheid : 116 cm/sec
 stroomrichting : 121°

doorstroomoppervlak : 12237 m²
 raaidbiet : -10975 m³/sec

snelheid loodrecht op de raai (cm/sec)

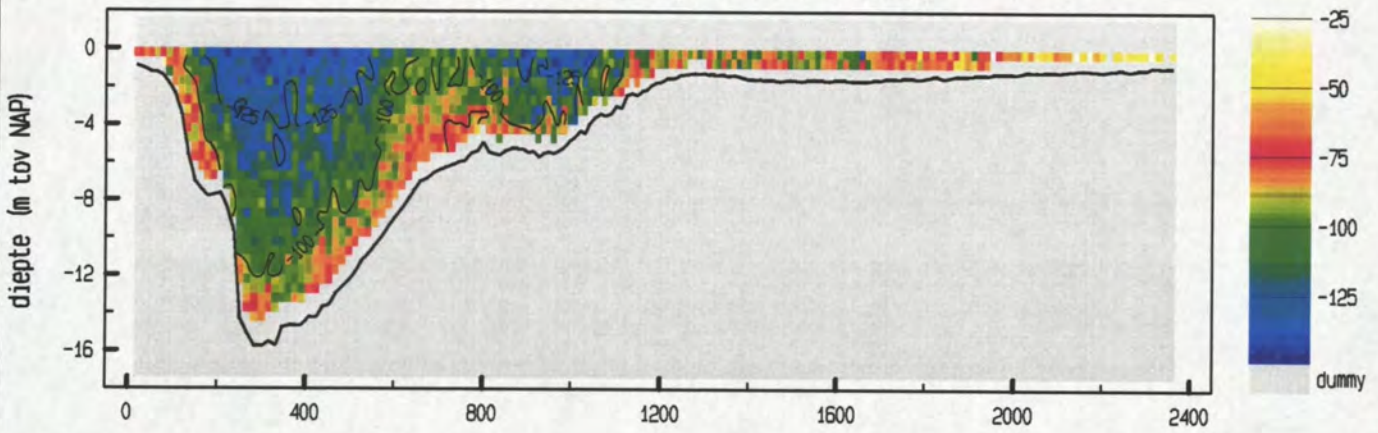

snelheid evenwijdig aan de raai (cm/sec)

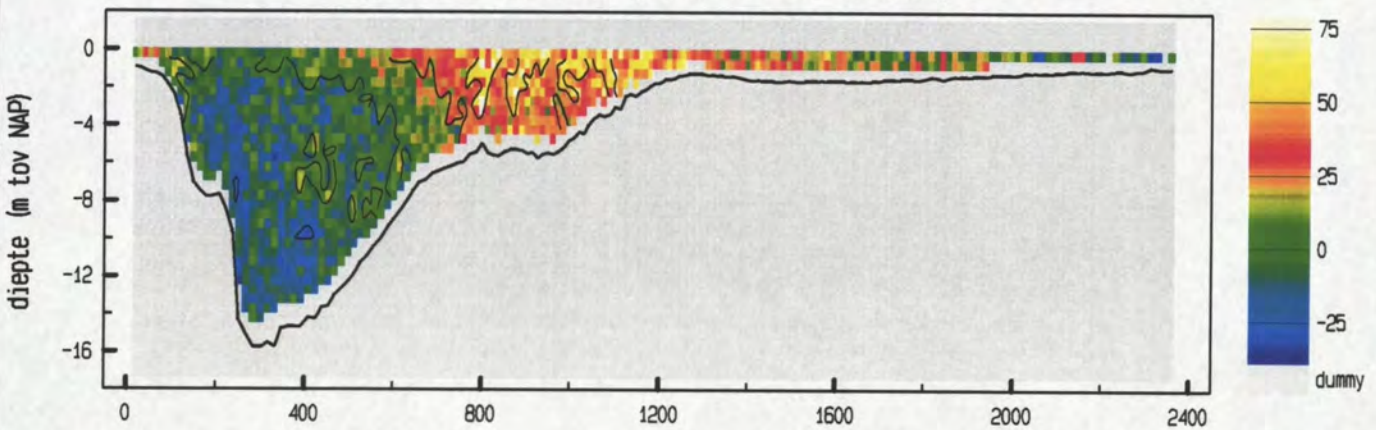

vertikale snelheid (cm/sec)

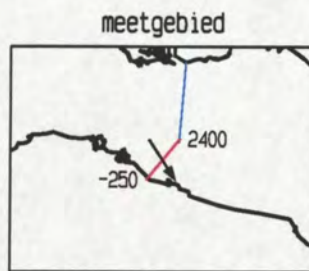
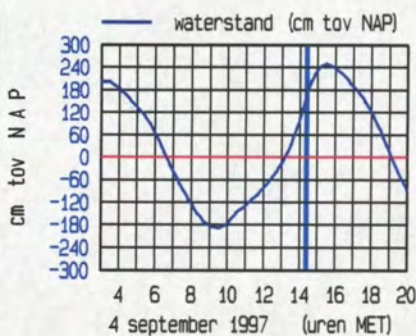
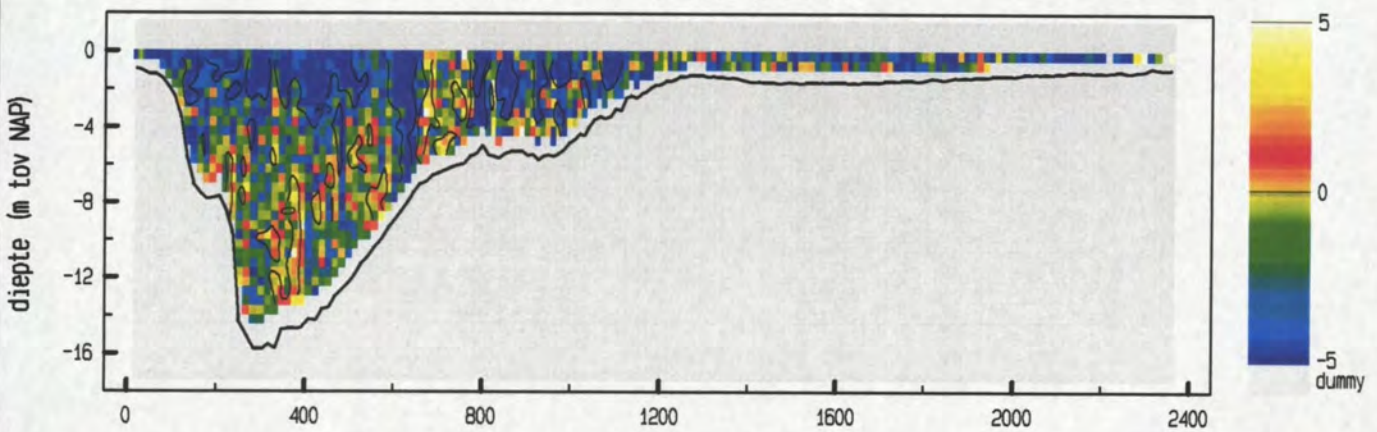

maximum gemiddelde stroom-
 snelheid in de vertikaal

afstand uit nulpunt : 1008 m
 stroomsnelheid : 131 cm/sec
 stroomrichting : 147 °

doorstroomoppervlak : 14365 m²
 raaid gebied : -13485 m³/sec

snelheid loodrecht op de raai (cm/sec)

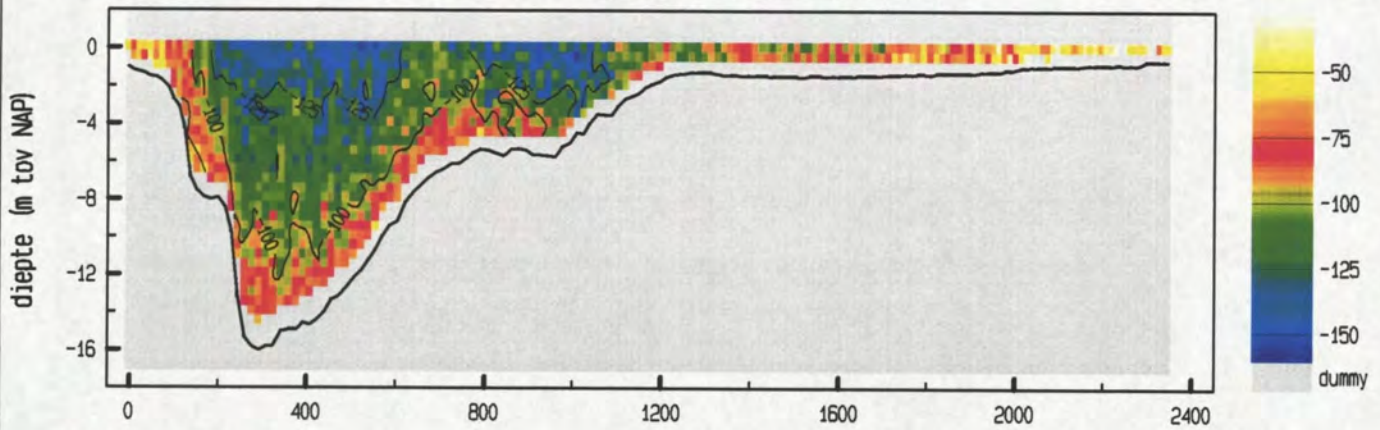

snelheid evenwijdig aan de raai (cm/sec)

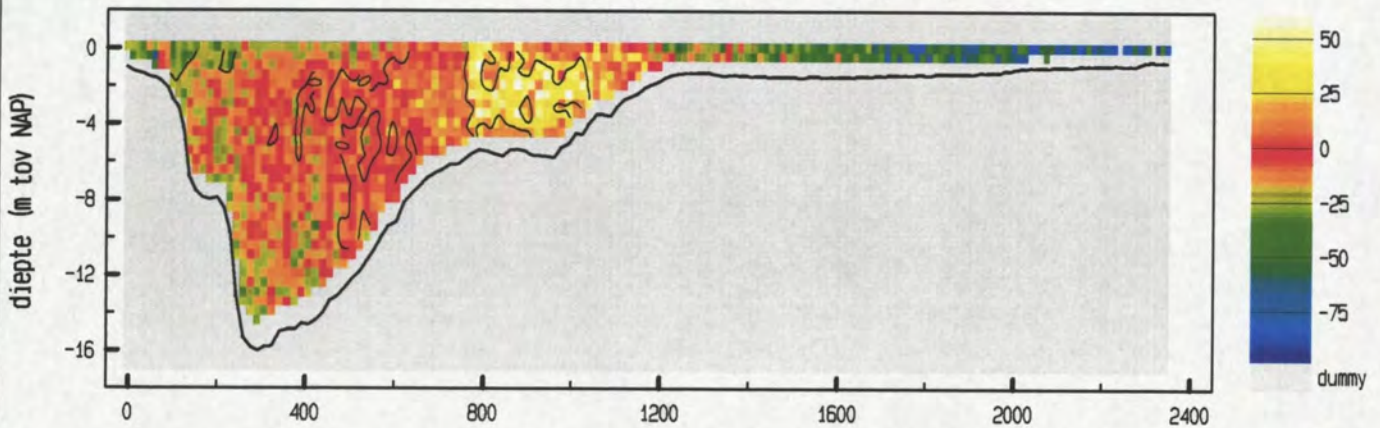

vertikale snelheid (cm/sec)

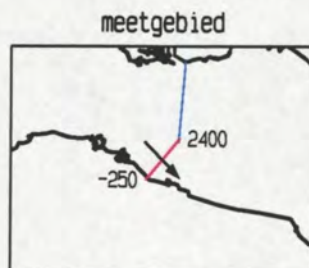
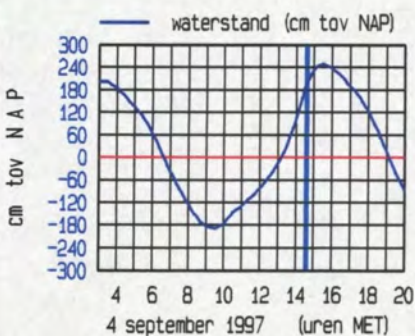
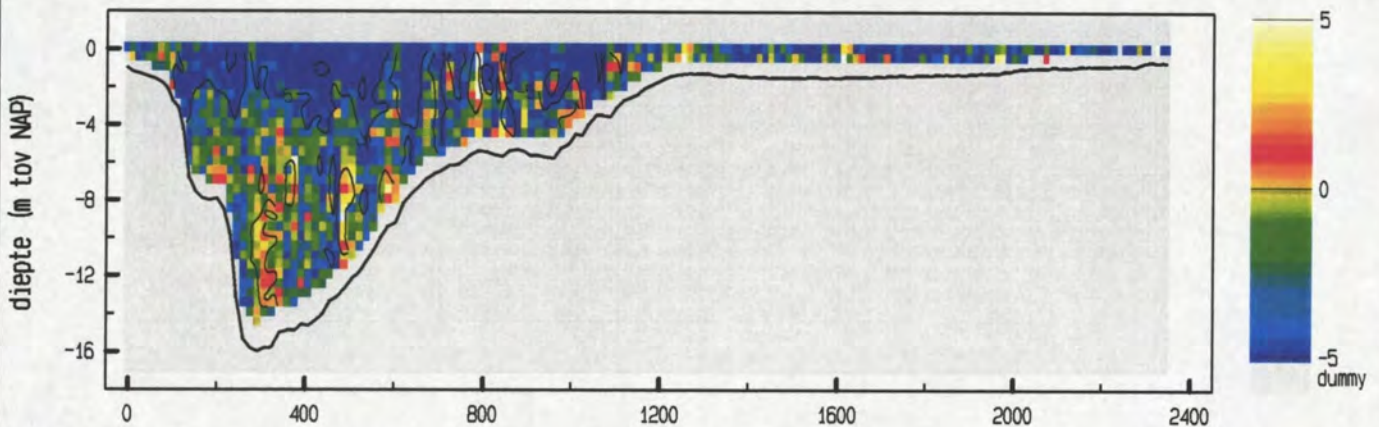

maximum gemiddelde stroom-
 snelheid in de vertikaal

afstand uit nulpunt : 1009 m

stroomsnelheid : 134 cm/sec

stroomrichting : 137 °

doorstroomoppervlak : 15170 m²

raaibied : -14584 m³/sec

Vaarwater langs Hoofdplaat 4 september 1997
 adcpfile : data/gevalid/0611m9701/datav02/vwhp038a.val

tijd : 1445 - 1456

snelheid loodrecht op de raai (cm/sec)

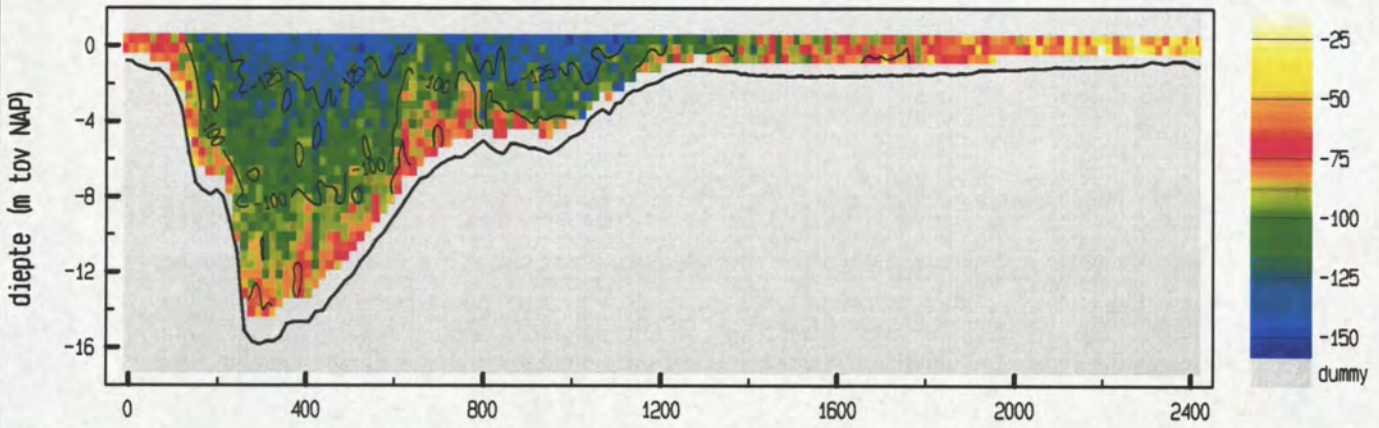

snelheid evenwijdig aan de raai (cm/sec)

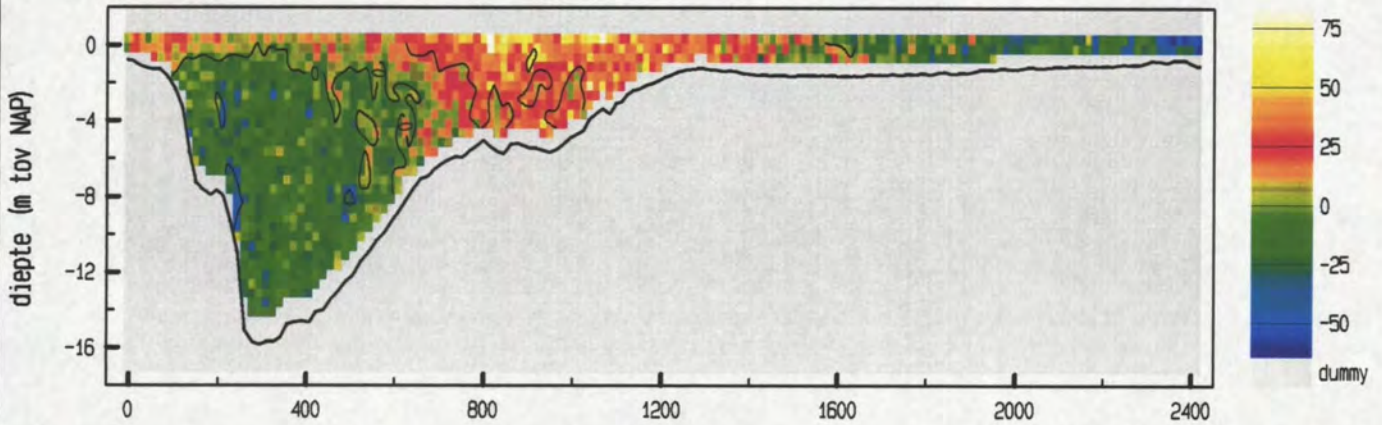

vertikale snelheid (cm/sec)

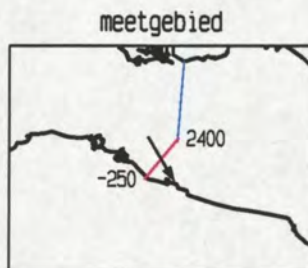
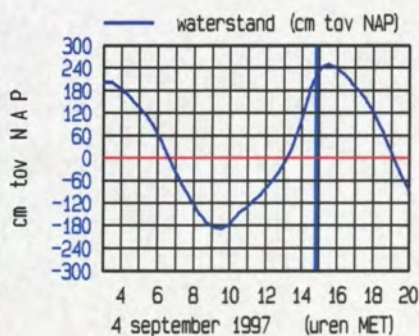
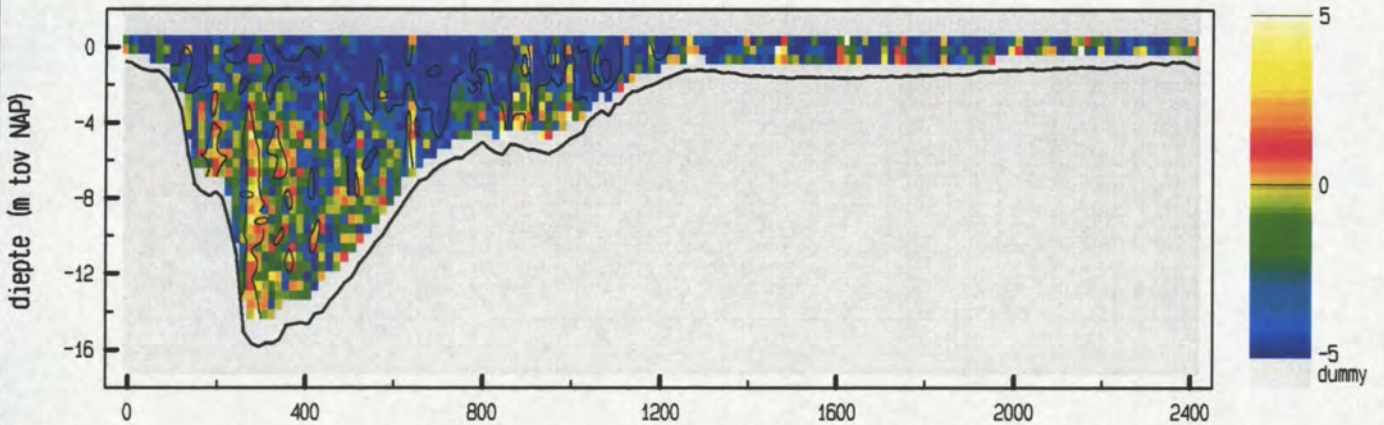

maximum gemiddelde stroom-
 snelheid in de vertikaal

afstand uit nulpunt : 1037 m

stroomsnelheid : 138 cm/sec

stroomrichting : 150 °

doorstroomoppervlak : 15998 m²

raaidebiet : -14956 m³/sec

adcpfile : data/gevalid/0611m9701/datav02/vwhp038a.val

snelheid loodrecht op de raai (cm/sec)

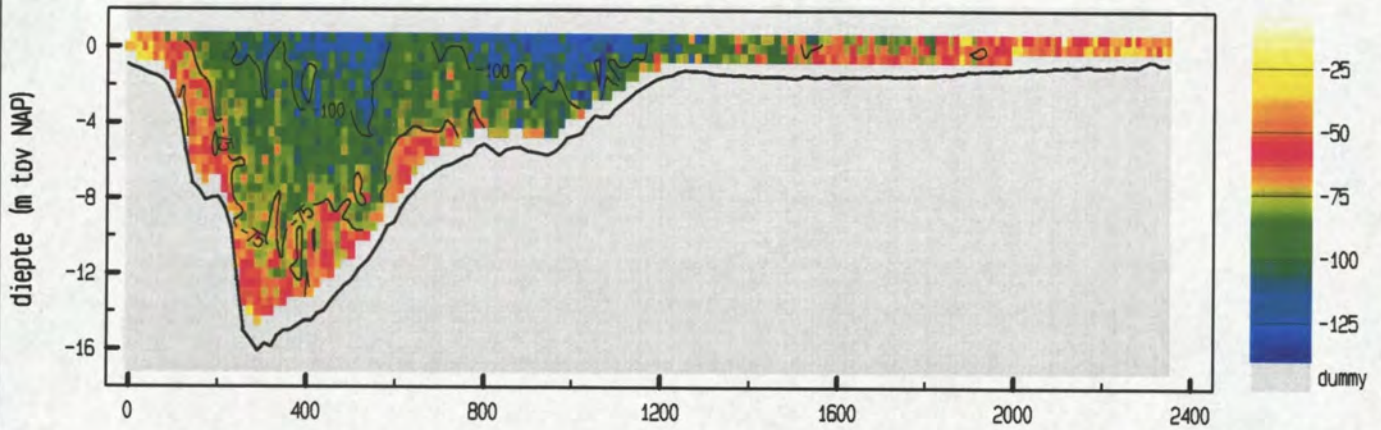

snelheid evenwijdig aan de raai (cm/sec)

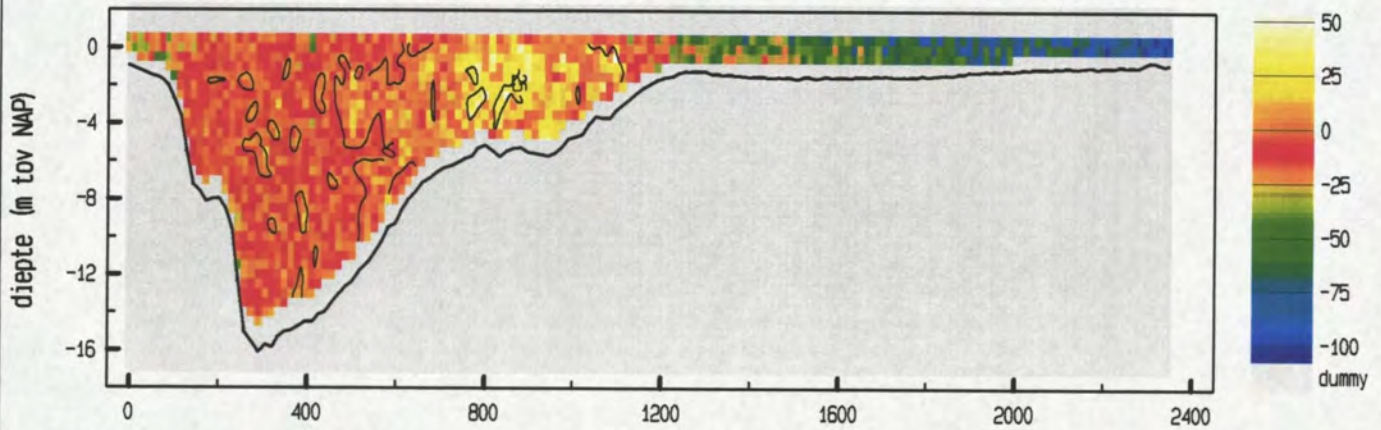

vertikale snelheid (cm/sec)

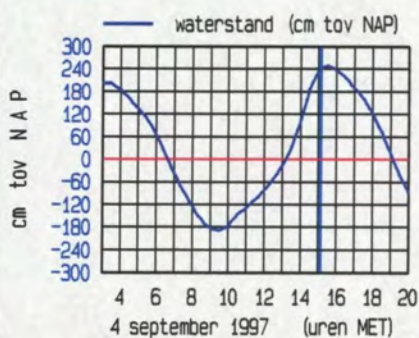
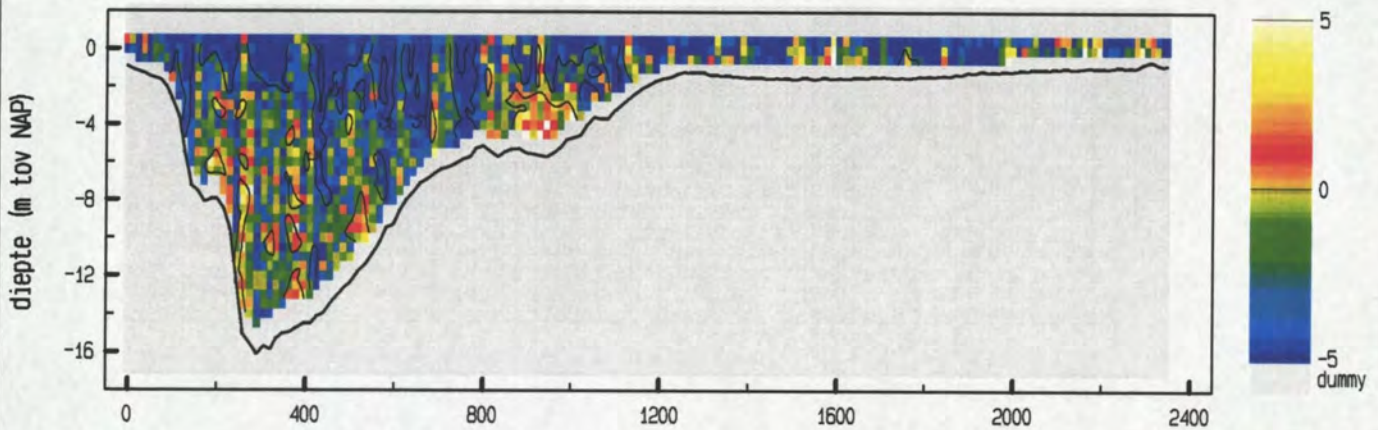

maximum gemiddelde stroom-
 snelheid in de vertikaal

afstand uit nulpunt : 1035 m
 stroomsnelheid : 114 cm/sec
 stroomrichting : 134 °

doorstroomoppervlak : 16129 m²
 raai-debiet : -12687 m³/sec

snelheid loodrecht op de raai (cm/sec)

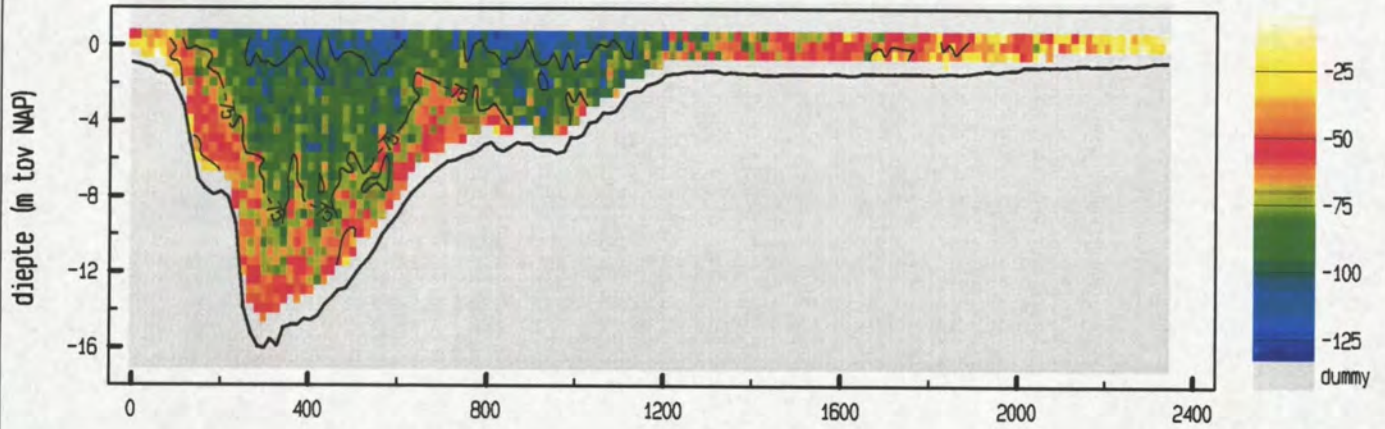

snelheid evenwijdig aan de raai (cm/sec)

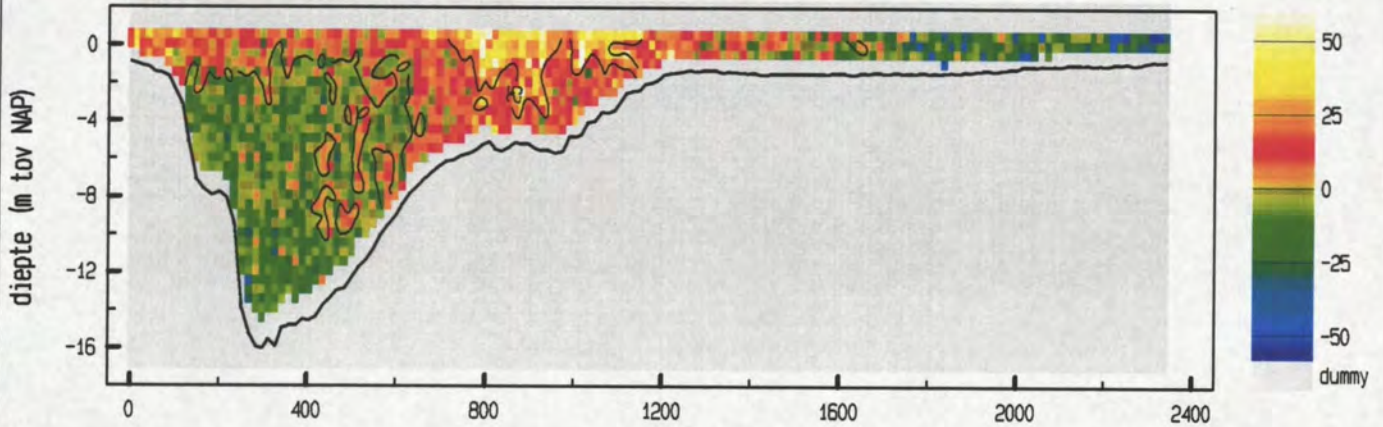

vertikale snelheid (cm/sec)

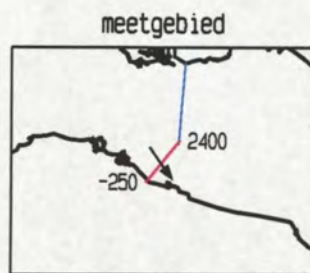
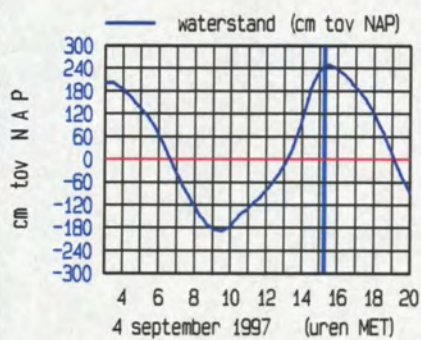
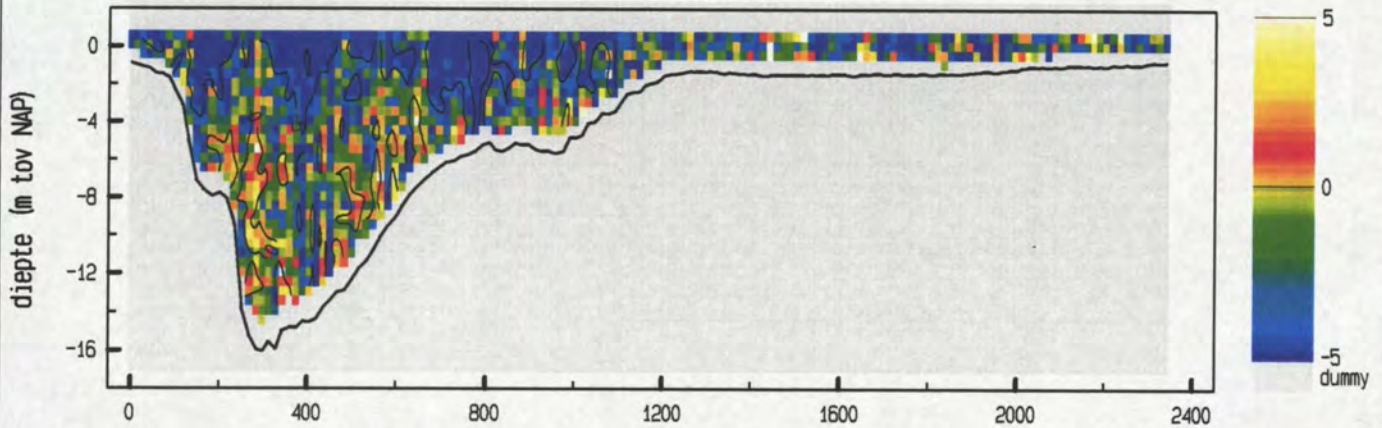

maximum gemiddelde stroom-
 snelheid in de vertikaal

afstand uit nulpunt : 926 m

stroomsnelheid : 106 cm/sec

stroomrichting : 145°

doorstroomoppervlak : 16152 m²

raaidebiet : -11252 m³/sec

snelheid loodrecht op de raai (cm/sec)

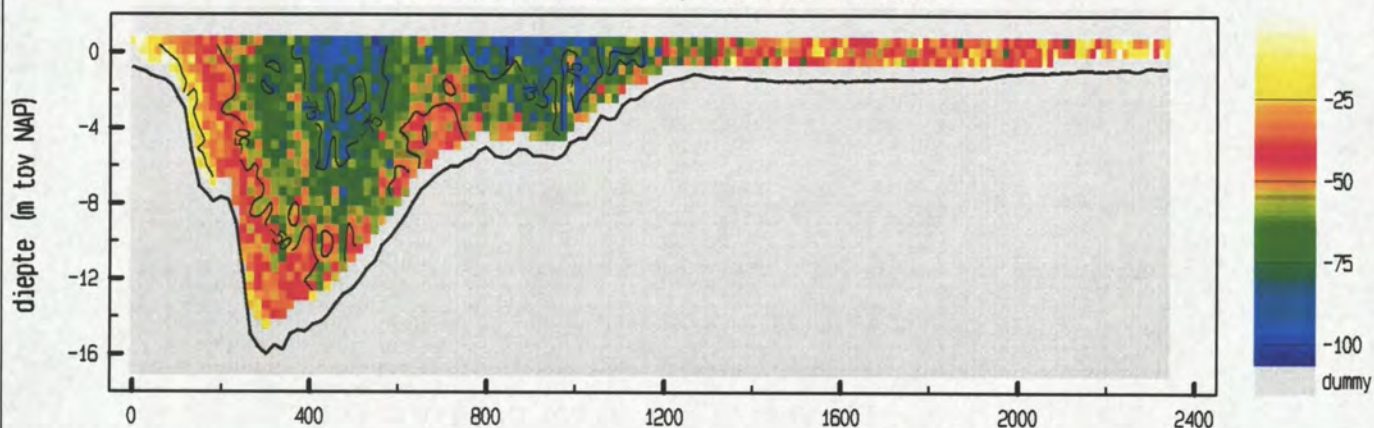

snelheid evenwijdig aan de raai (cm/sec)

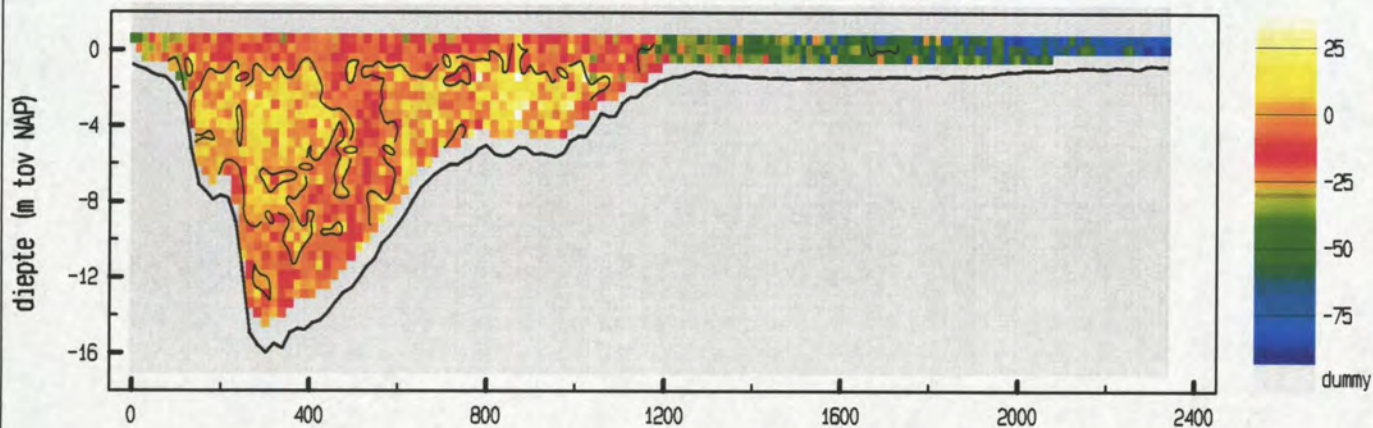

vertikale snelheid (cm/sec)

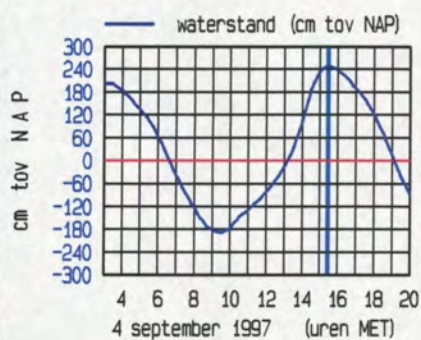
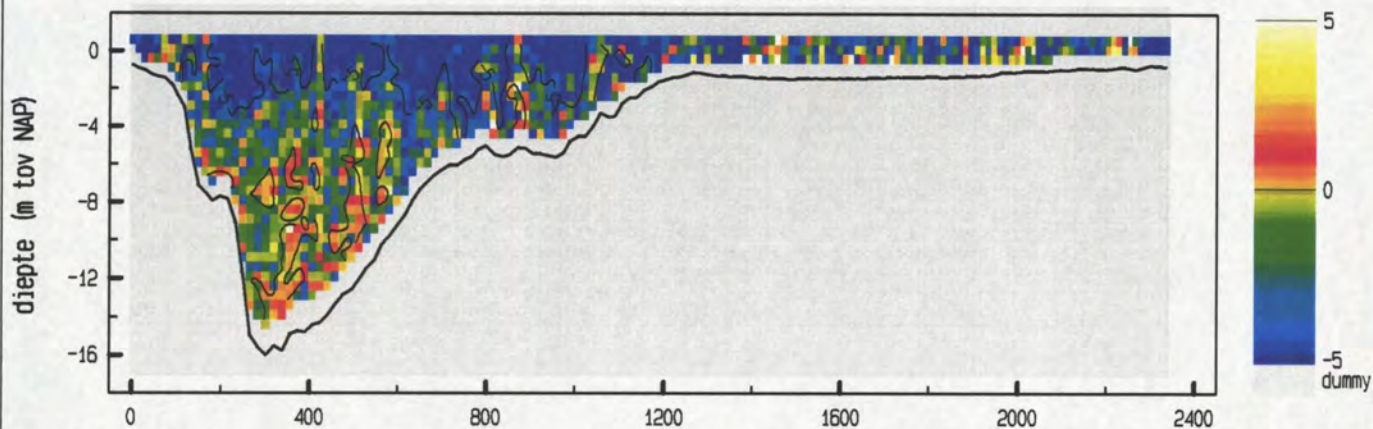

meetgebied



maximum gemiddelde stroom-
 snelheid in de vertikaal

afstand uit nulpunt : 1972 m
 stroomsnelheid : 85 cm/sec
 stroomrichting : 70 °

doorstroomoppervlak : 16121 m²
 raai gebied : -8370 m³/sec

snelheid loodrecht op de raai (cm/sec)

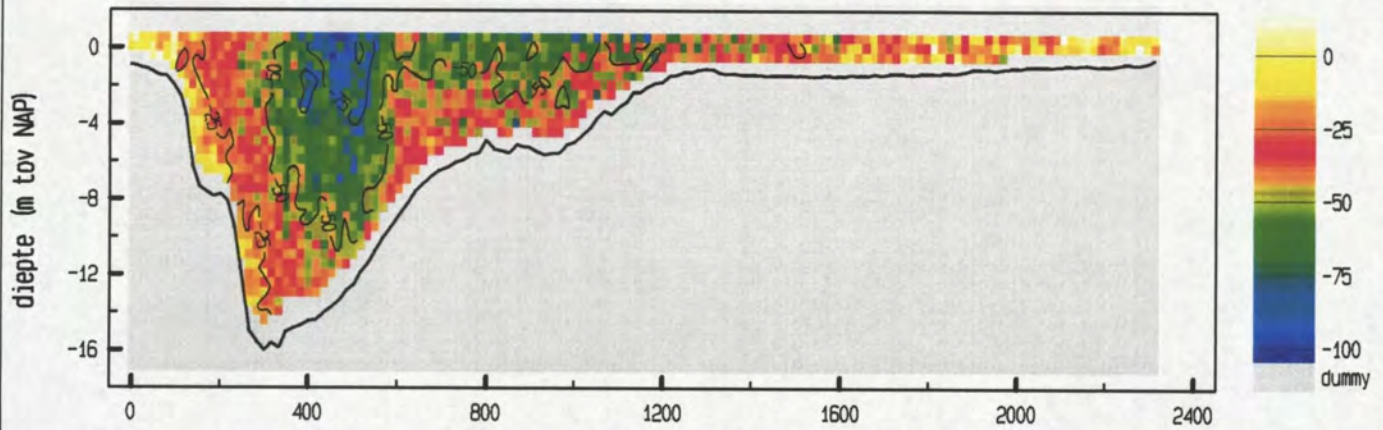

snelheid evenwijdig aan de raai (cm/sec)

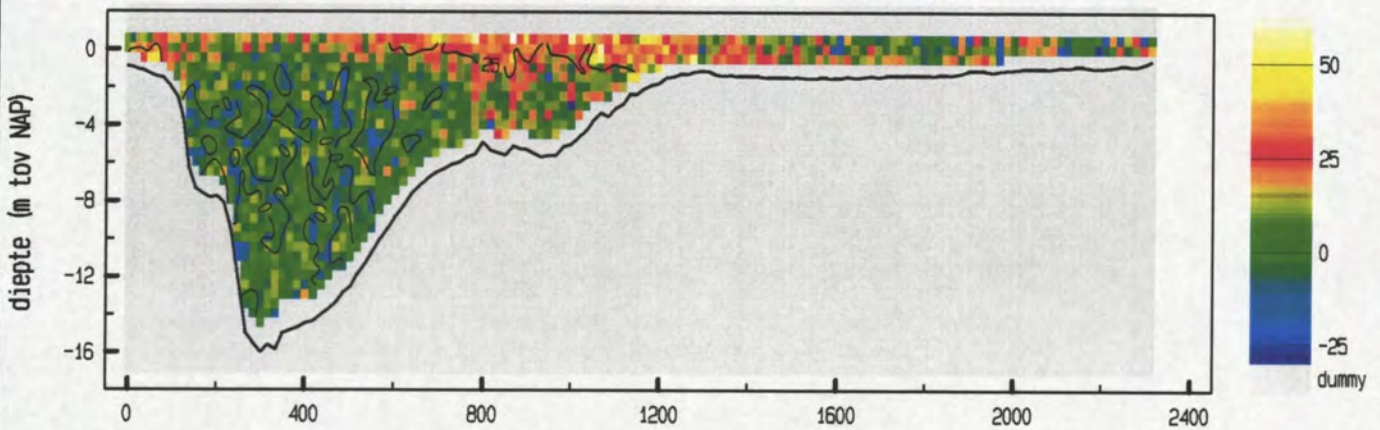

vertikale snelheid (cm/sec)

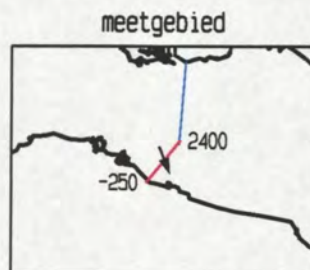
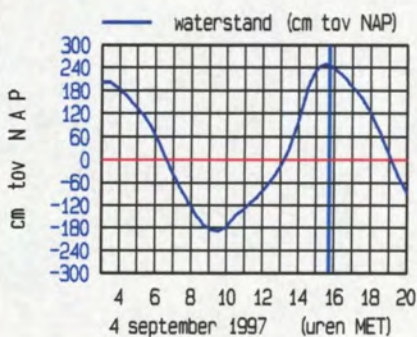
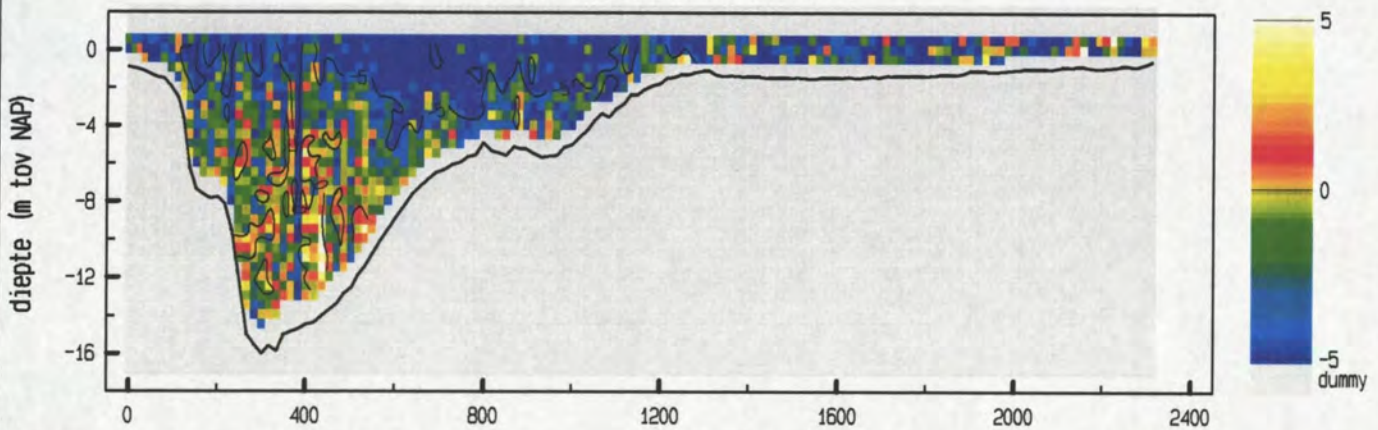

maximum gemiddelde stroom-
 snelheid in de vertikaal

afstand uit nulpunt : 1163 m

stroomsnelheid : 75 cm/sec

stroomrichting : 159 °

doorstroomoppervlak : 15950 m²

raaidebiet : -6212 m³/sec

snelheid loodrecht op de raai (cm/sec)

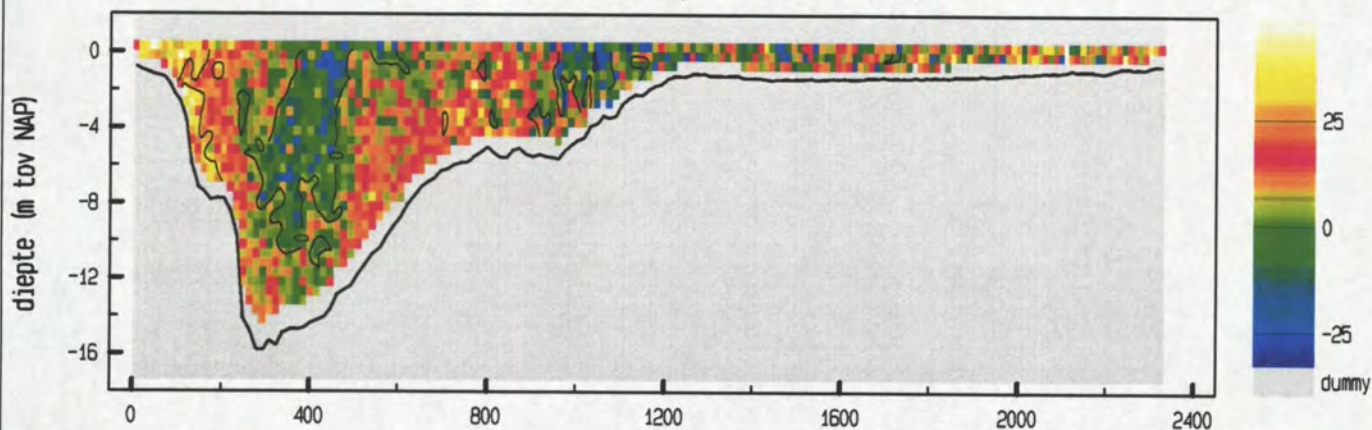

snelheid evenwijdig aan de raai (cm/sec)

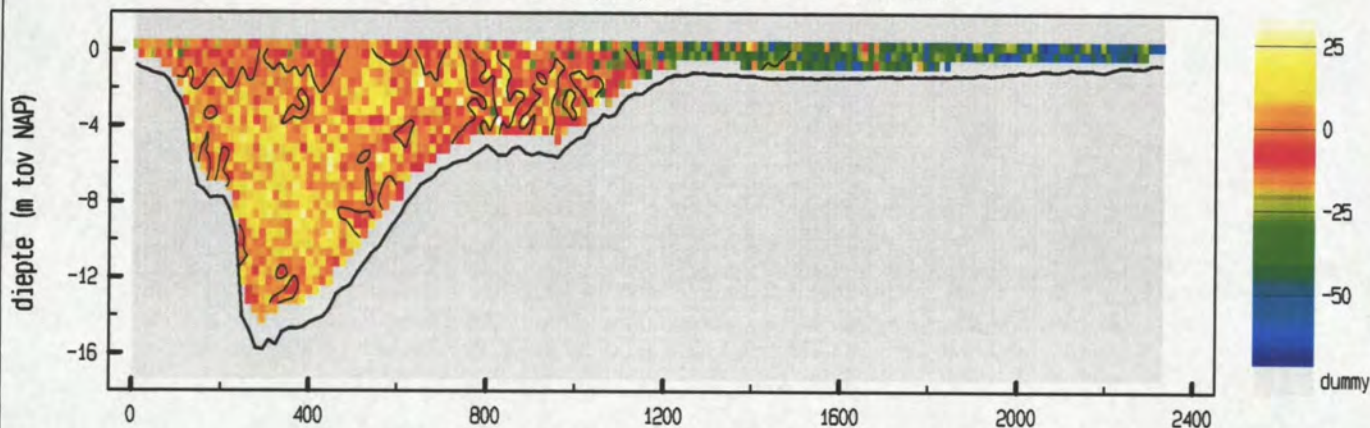

vertikale snelheid (cm/sec)

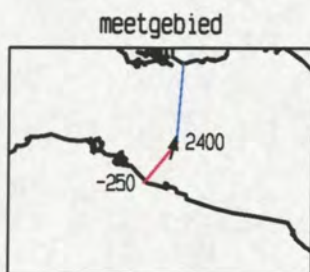
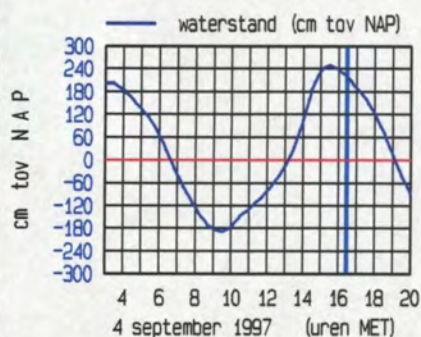
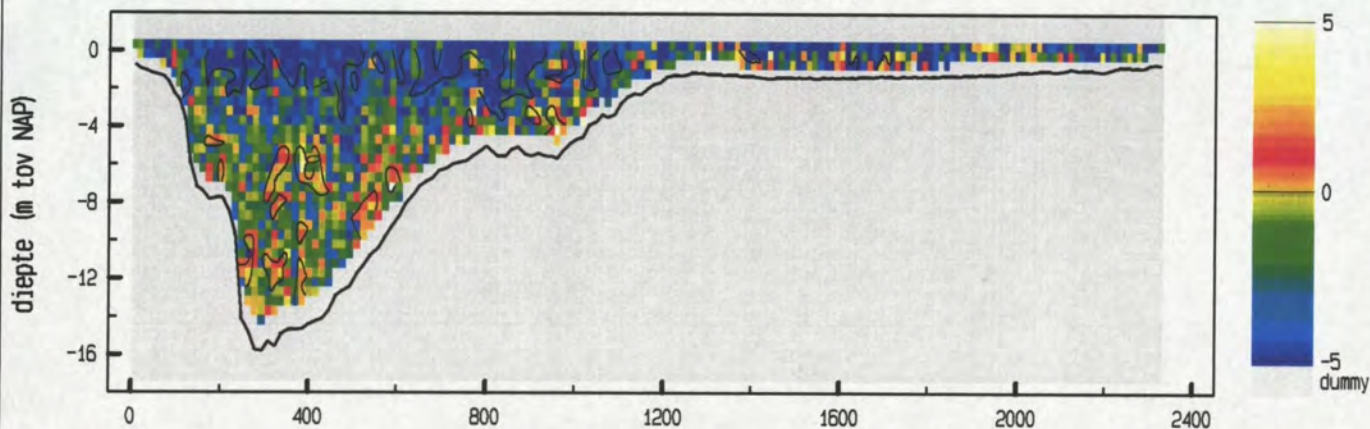

maximum gemiddelde stroom-
 snelheid in de vertikaal

afstand uit nulpunt : 2061 m
 stroomsnelheid : 67 cm/sec
 stroomrichting : 16°

doorstroomoppervlak : 15296 m²
 raaidebiet : 1095 m³/sec

Vaarwater langs Hoofdplaat 4 september 1997
 adcpfile : data/gevalid/0611m9701/datav02/vwhp044a.val

tijd : 1634 - 1645

snelheid loodrecht op de raai (cm/sec)

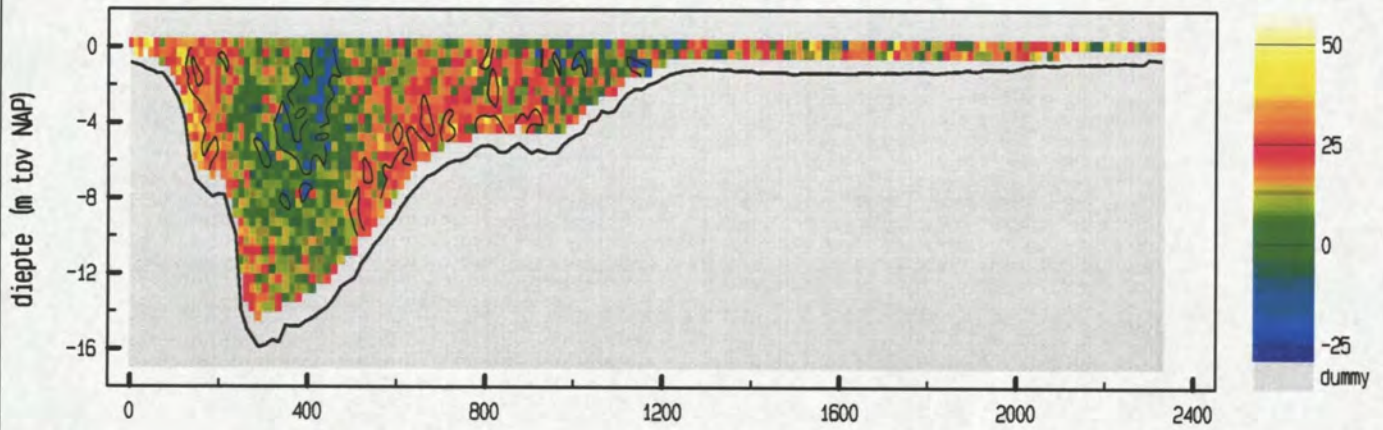

snelheid evenwijdig aan de raai (cm/sec)

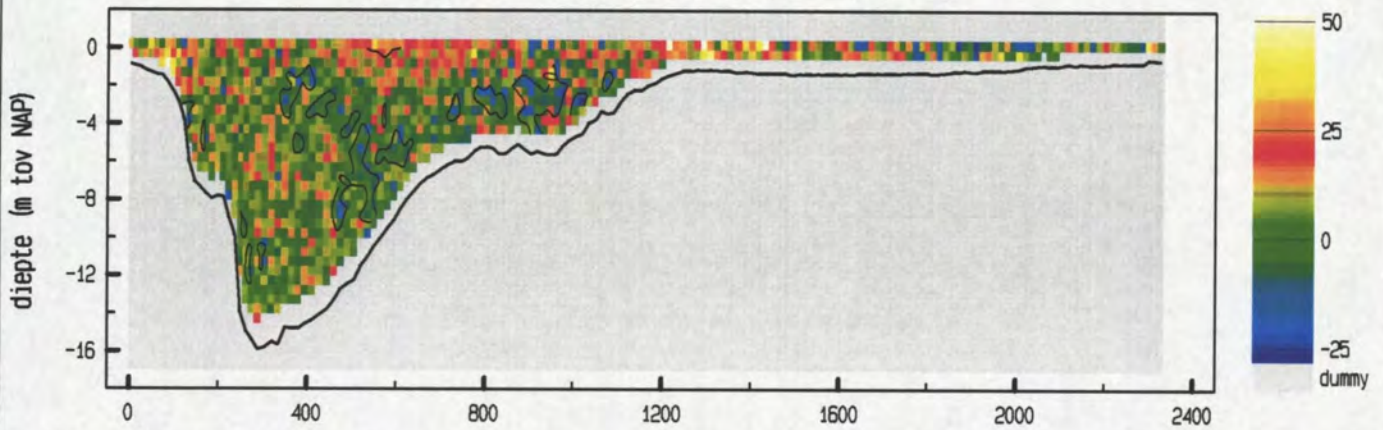

vertikale snelheid (cm/sec)

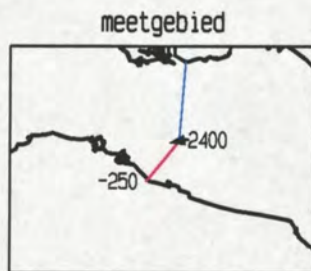
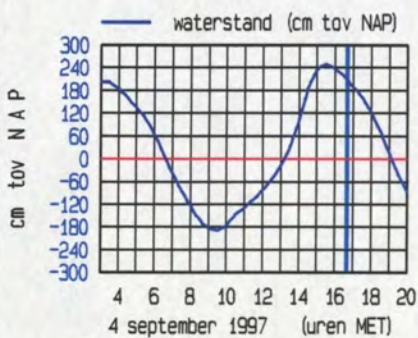
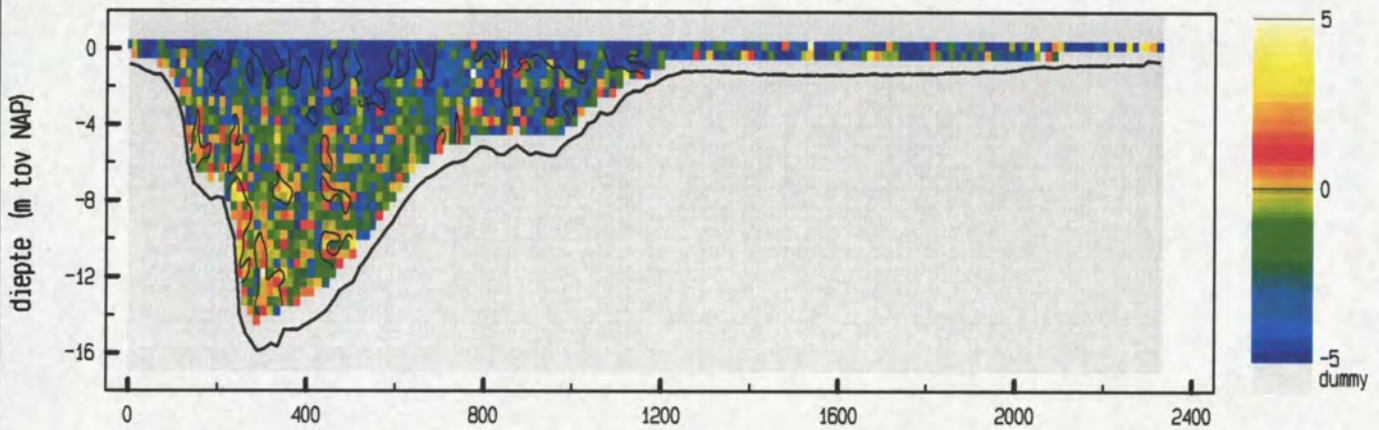

maximum gemiddelde stroom-
 snelheid in de vertikaal

afstand uit nulpunt : 2297 m

stroomsnelheid : 50 cm/sec

stroomrichting : 258 °

doorstroomoppervlak : 15048 m²

raaidebiet : 2039 m³/sec

adcpfile : data/gevalid/0611m9701/datav02/vwhp044a.val

snelheid loodrecht op de raai (cm/sec)

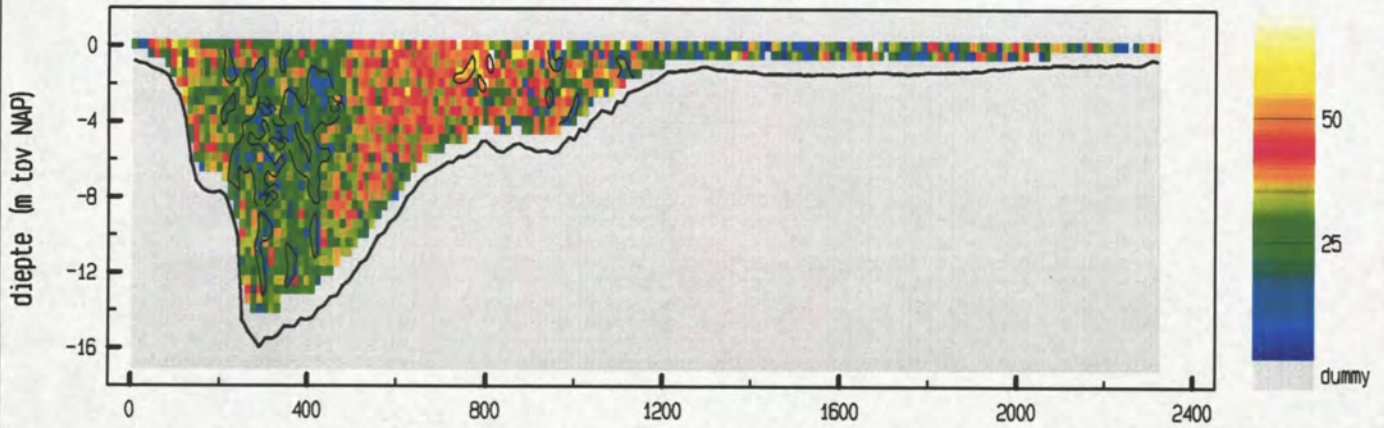

snelheid evenwijdig aan de raai (cm/sec)

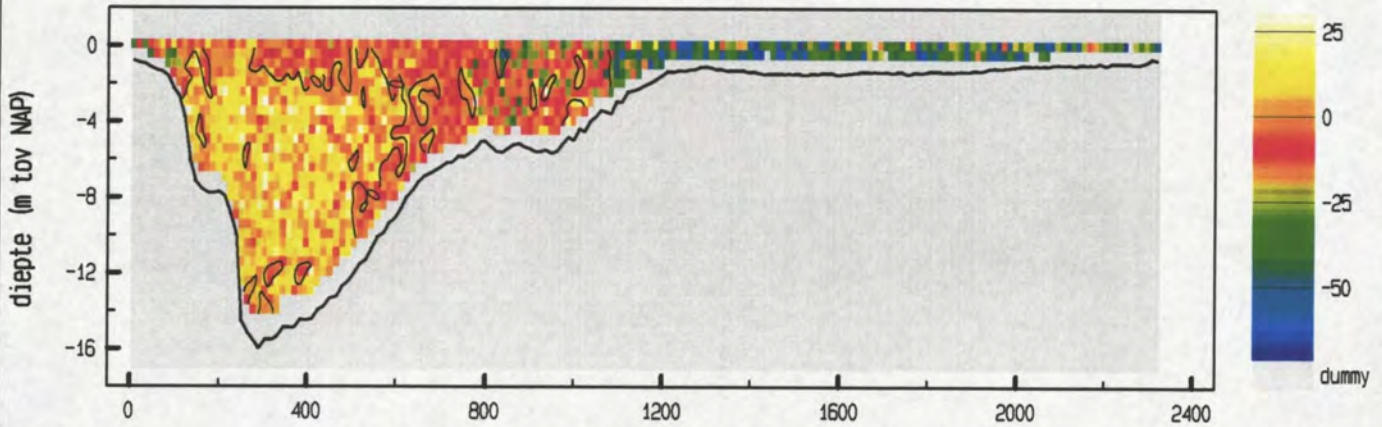

vertikale snelheid (cm/sec)

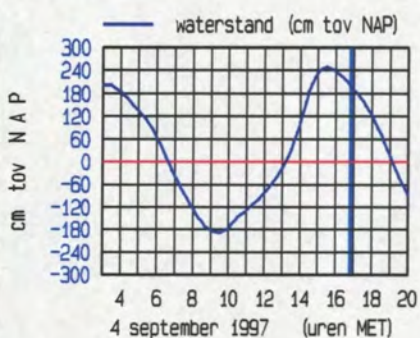
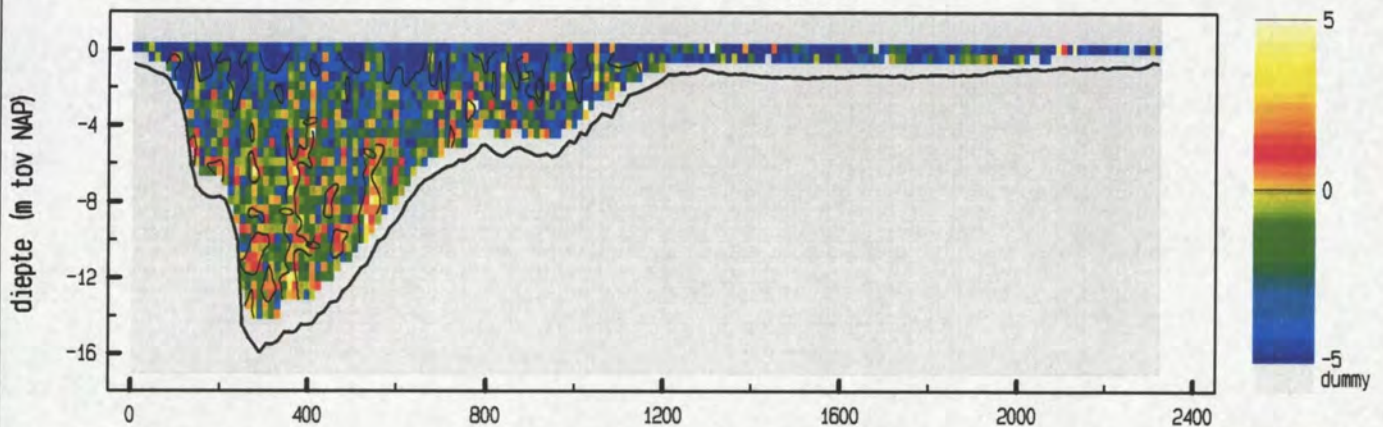

meetgebied



maximum gemiddelde stroom-
 snelheid in de vertikaal

afstand uit nulpunt : 1410 m

stroomsnelheid : 70 cm/sec

stroomrichting : 12°

doorstroomoppervlak : 14760 m²

raaidebiet : 4418 m³/sec

snelheid loodrecht op de raai (cm/sec)

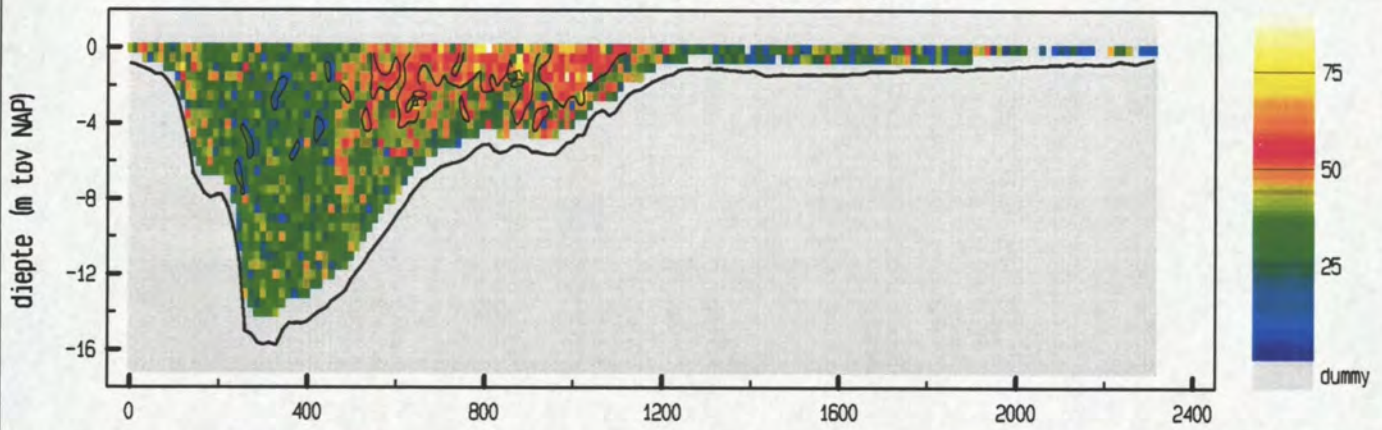

snelheid evenwijdig aan de raai (cm/sec)

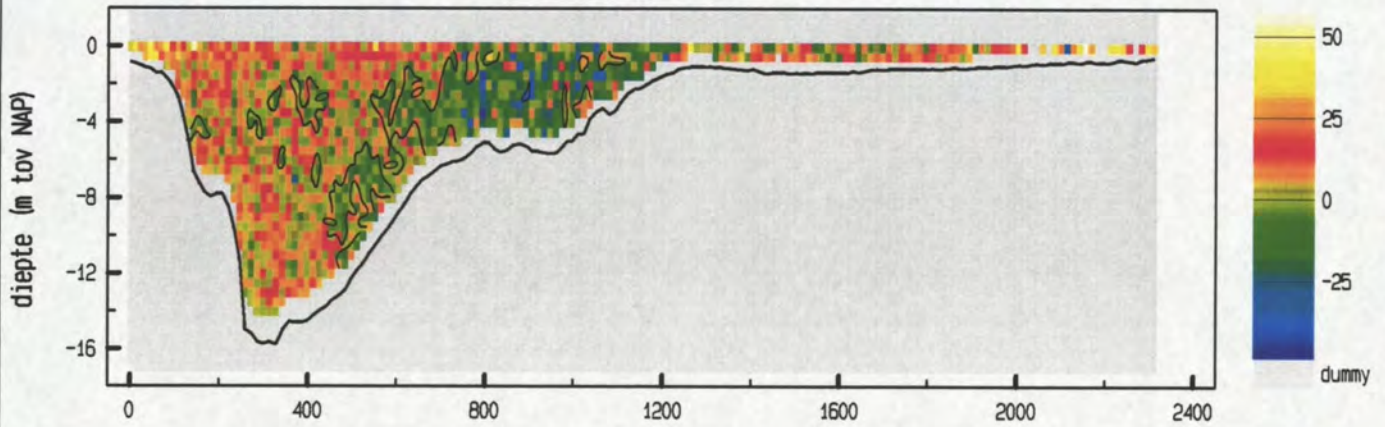

vertikale snelheid (cm/sec)

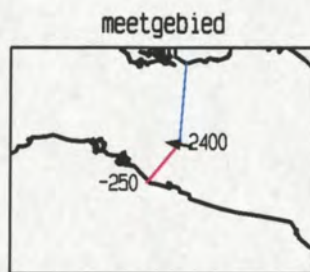
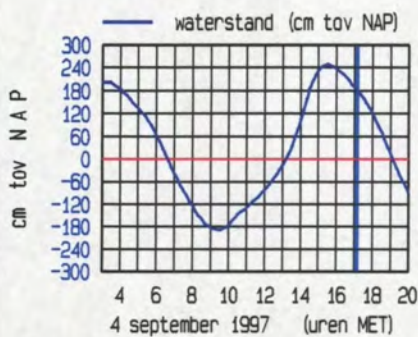
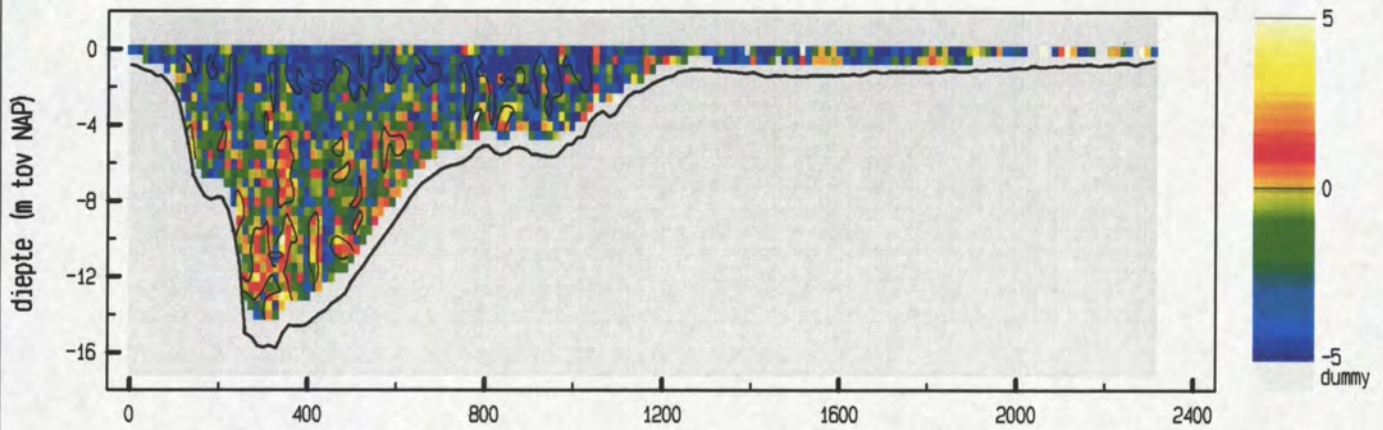

maximum gemiddelde stroom-
 snelheid in de vertikaal

afstand uit nulpunt : 2212 m

stroomsnelheid : 71 cm/sec

stroomrichting : 280 °

doorstroomoppervlak : 14399 m²

raaidebiet : 5195 m³/sec

snelheid loodrecht op de raai (cm/sec)

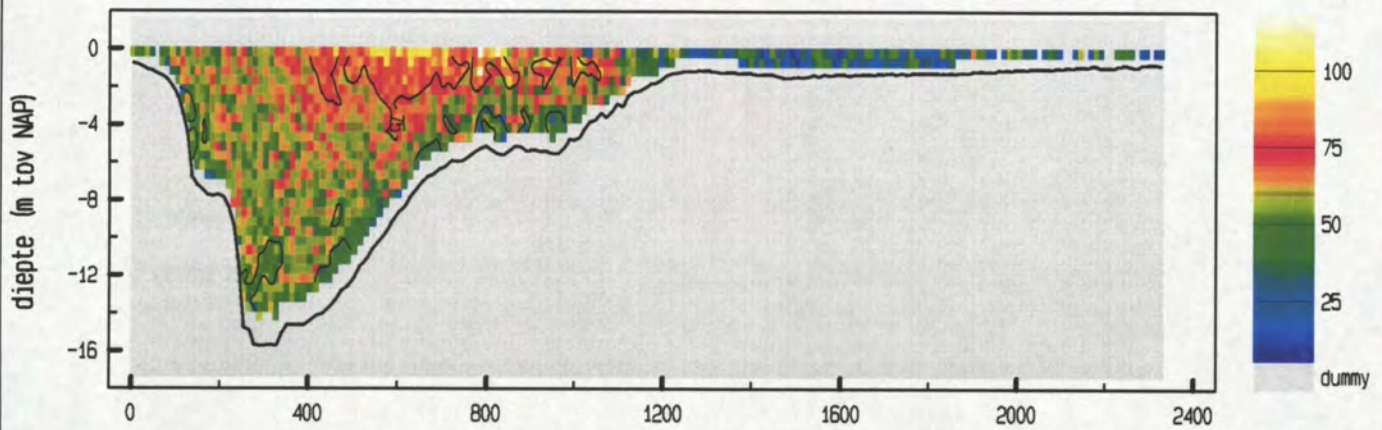

snelheid evenwijdig aan de raai (cm/sec)

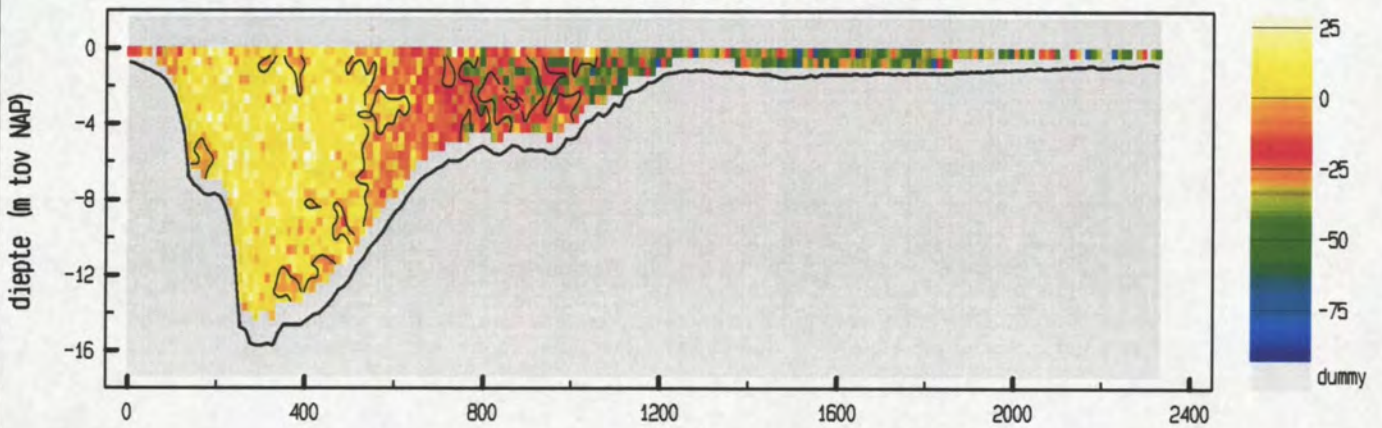

vertikale snelheid (cm/sec)

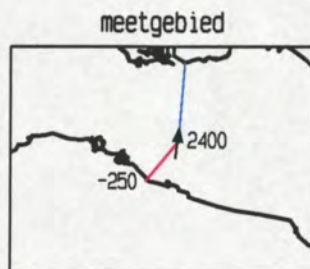
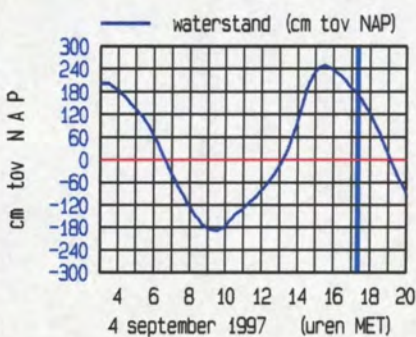
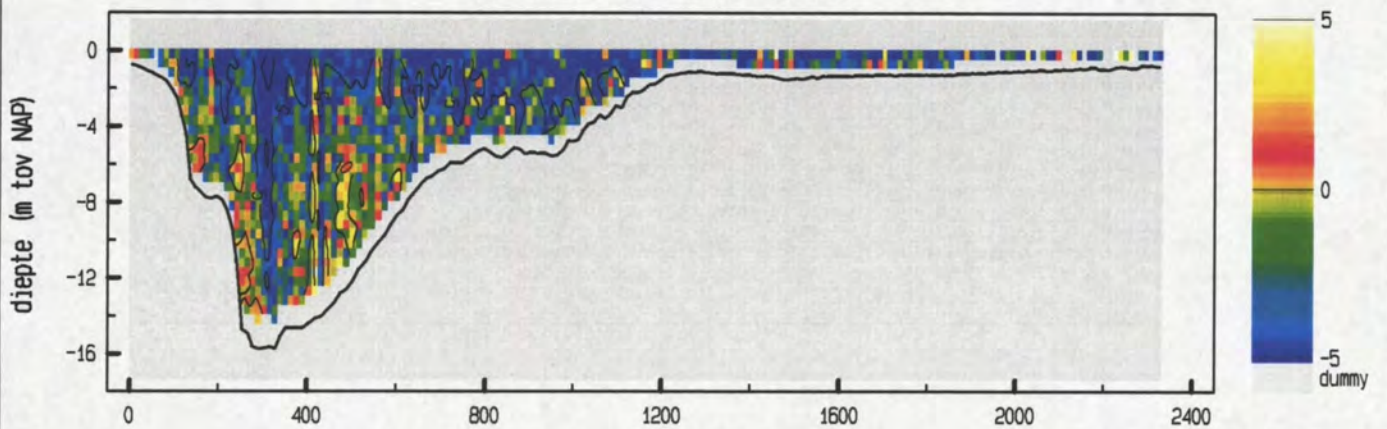

maximum gemiddelde stroom-
 snelheid in de vertikaal

afstand uit nulpunt : 2227 m

stroomsnelheid : 84 cm/sec

stroomrichting : 7 °

doorstroomoppervlak : 14172 m²

raaidebiet : 7494 m³/sec

snelheid loodrecht op de raai (cm/sec)

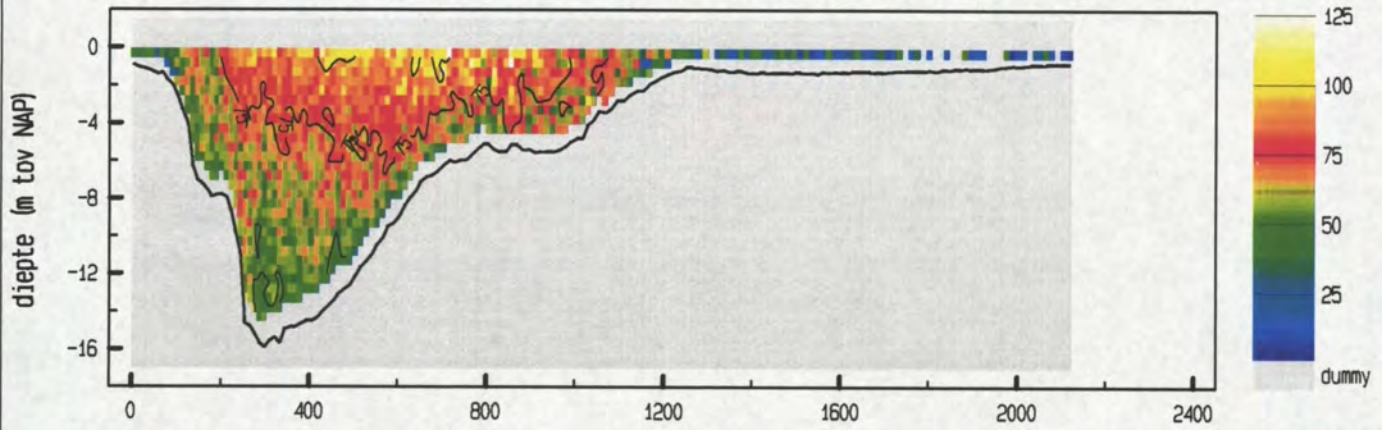

snelheid evenwijdig aan de raai (cm/sec)

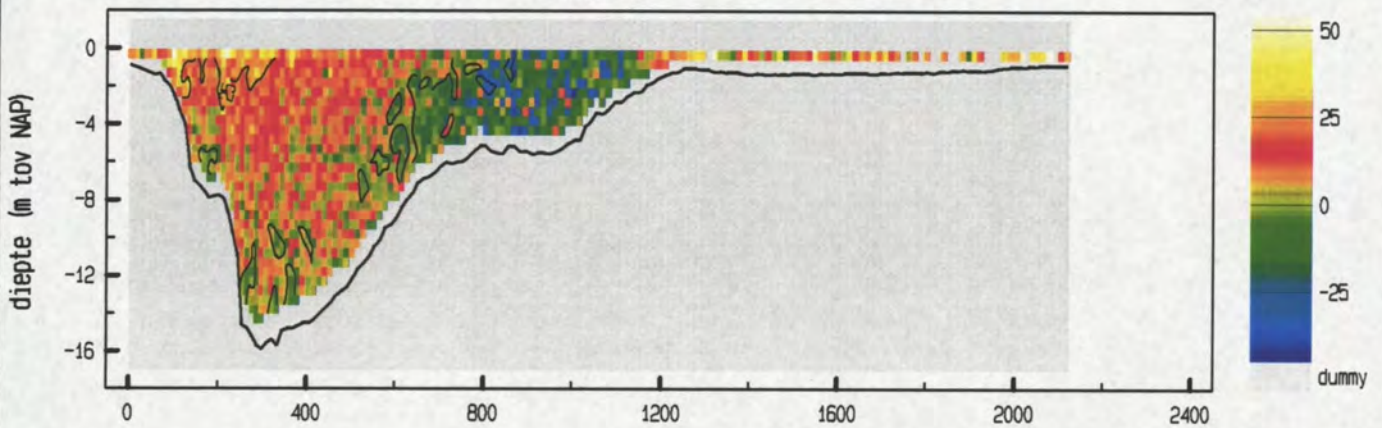

vertikale snelheid (cm/sec)

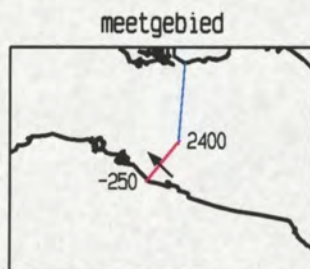
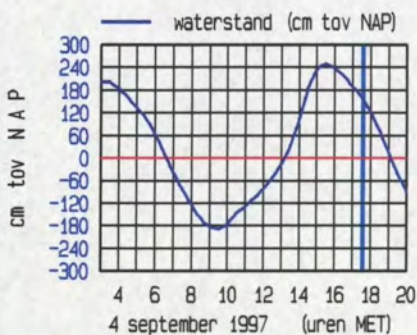
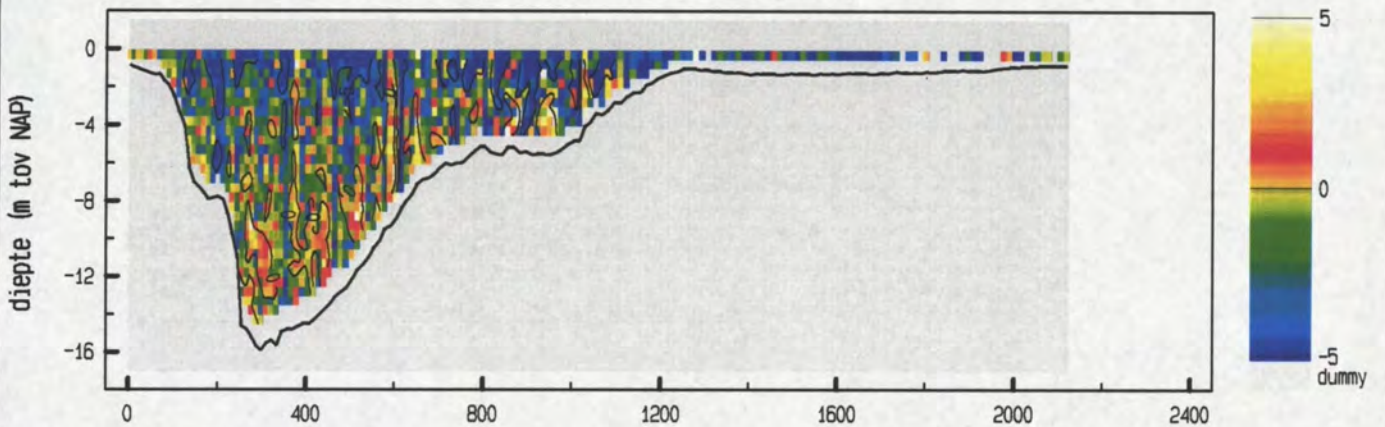

maximum gemiddelde stroom-
snelheid in de vertikaal

afstand uit nulpunt : 854 m
 stroomsnelheid : 94 cm/sec
 stroomrichting : 315 °

doorstroomoppervlak : 13318 m²
 raaidebiet : 8043 m³/sec

snelheid loodrecht op de raai (cm/sec)

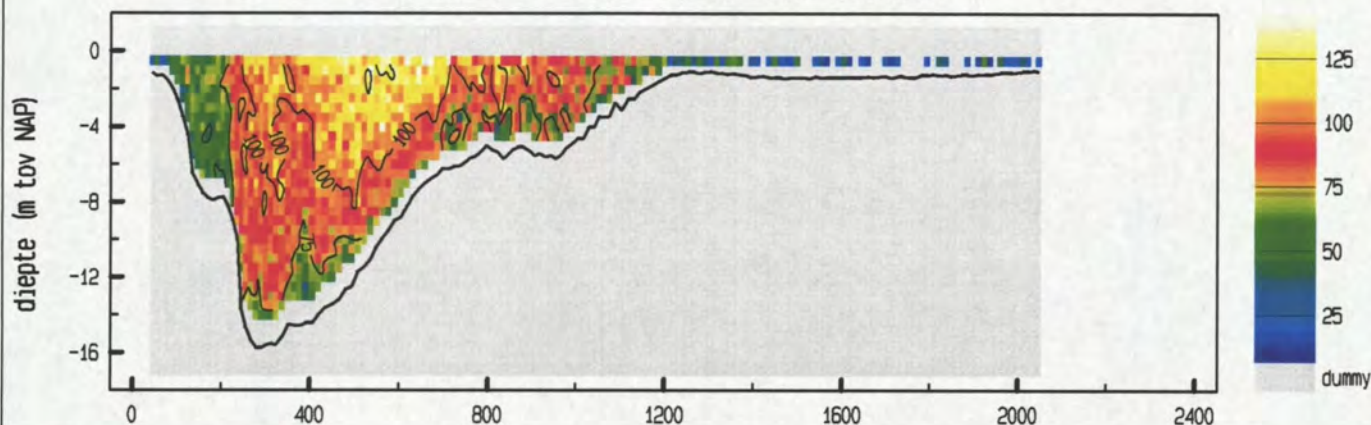

snelheid evenwijdig aan de raai (cm/sec)

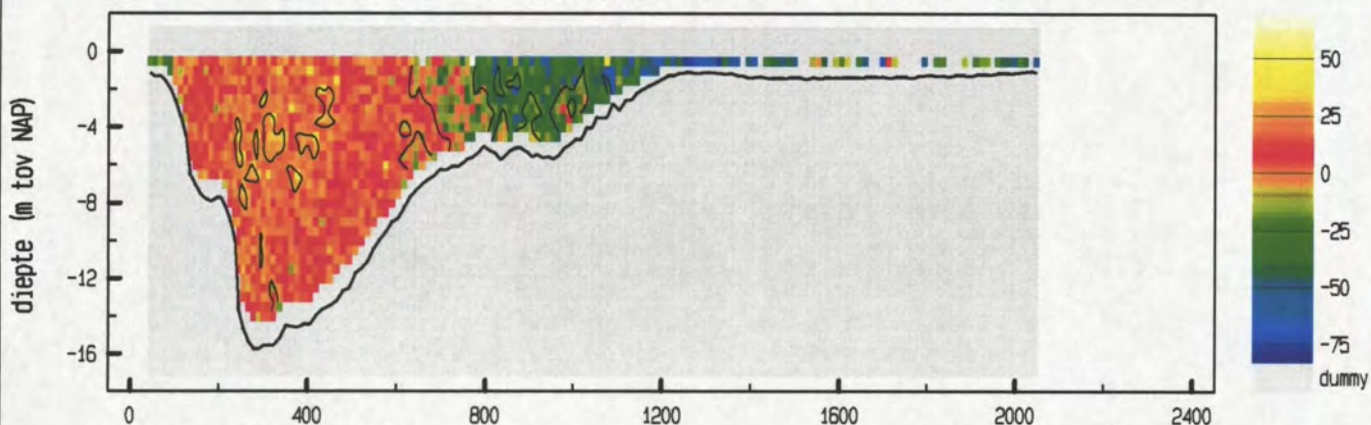

vertikale snelheid (cm/sec)

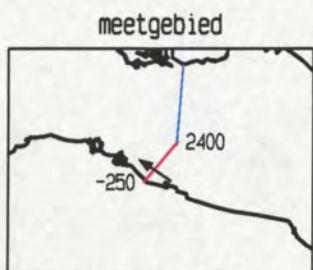
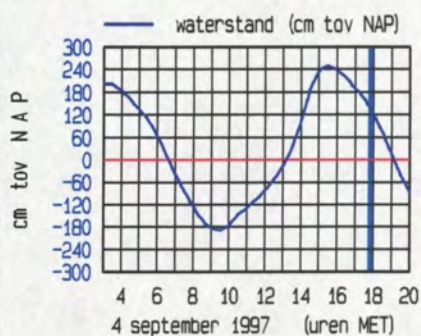
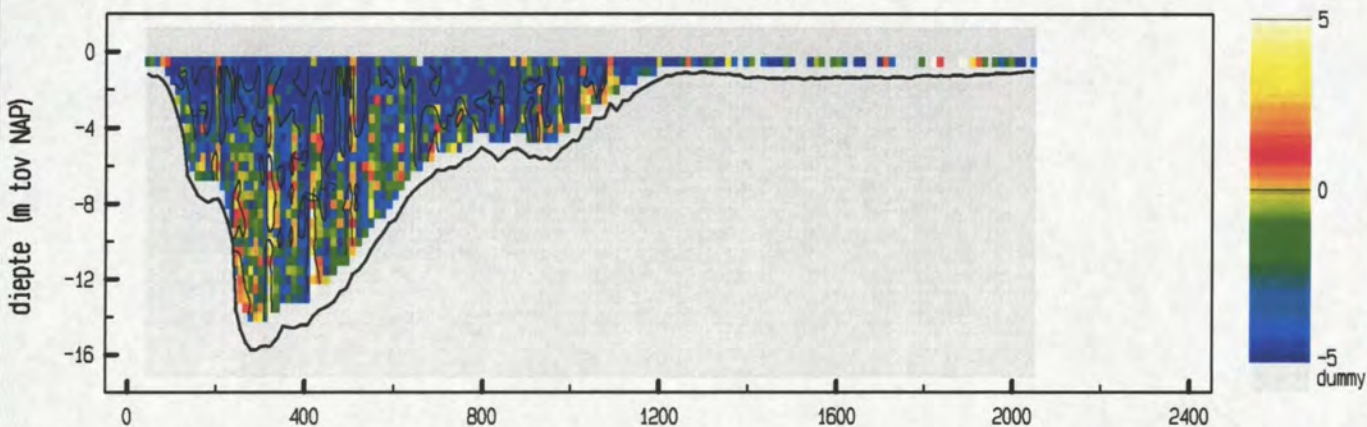

maximum gemiddelde stroom-
 snelheid in de vertikaal

afstand uit nulpunt : 562 m
 stroomsnelheid : 107 cm/sec
 stroomrichting : 304 °

doorstroomoppervlak : 12655 m²
 raaidebiet : 9528 m³/sec

snelheid loodrecht op de raai (cm/sec)

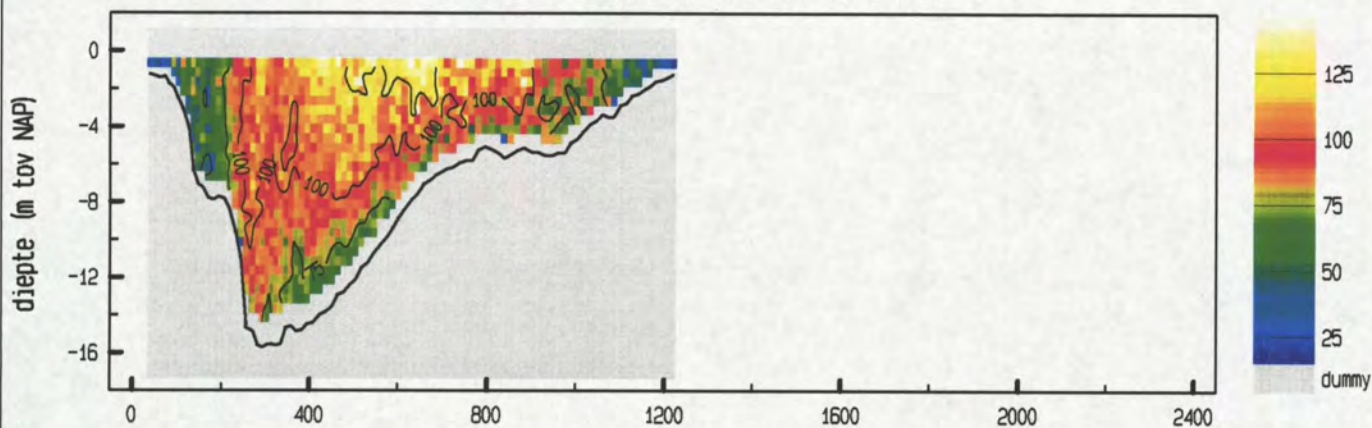

snelheid evenwijdig aan de raai (cm/sec)

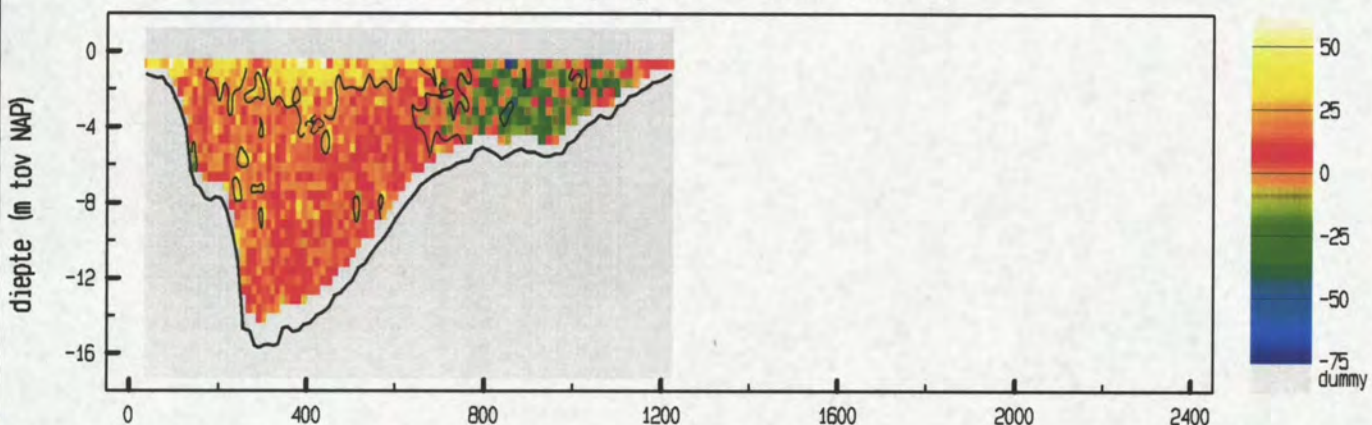

vertikale snelheid (cm/sec)

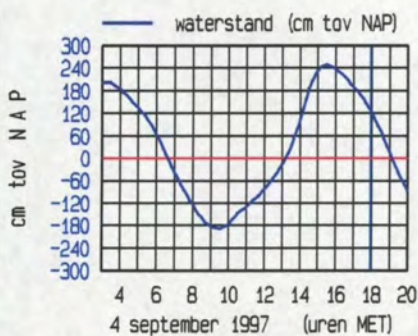
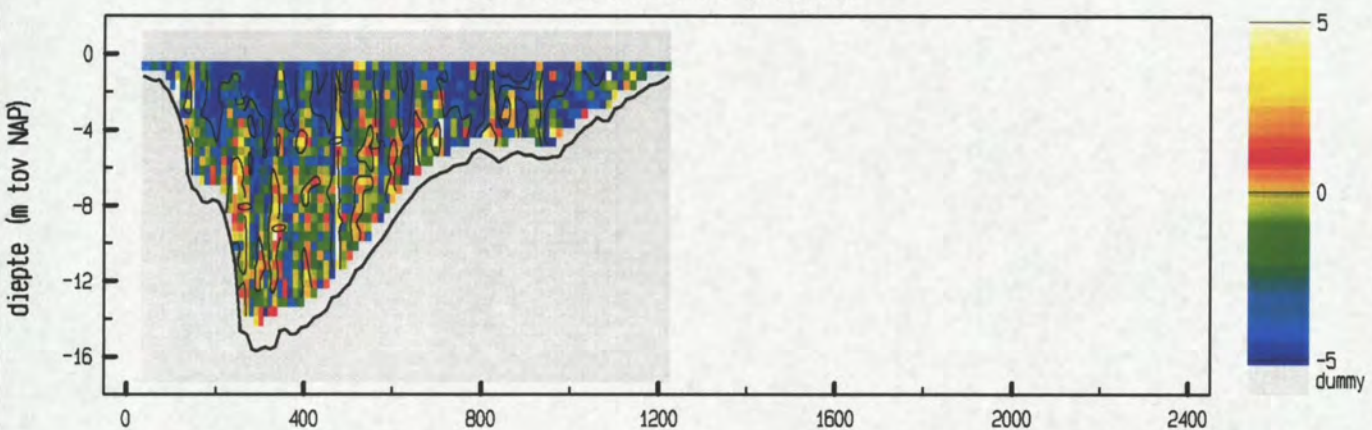

maximum gemiddelde stroom-
 snelheid in de vertikaal

afstand uit nulpunt : 737 m
 stroomsnelheid : 112 cm/sec
 stroomrichting : 305 °

doorstroomoppervlak : 10344 m²
 raaidebiet : 9169 m³/sec

snelheid loodrecht op de raai (cm/sec)

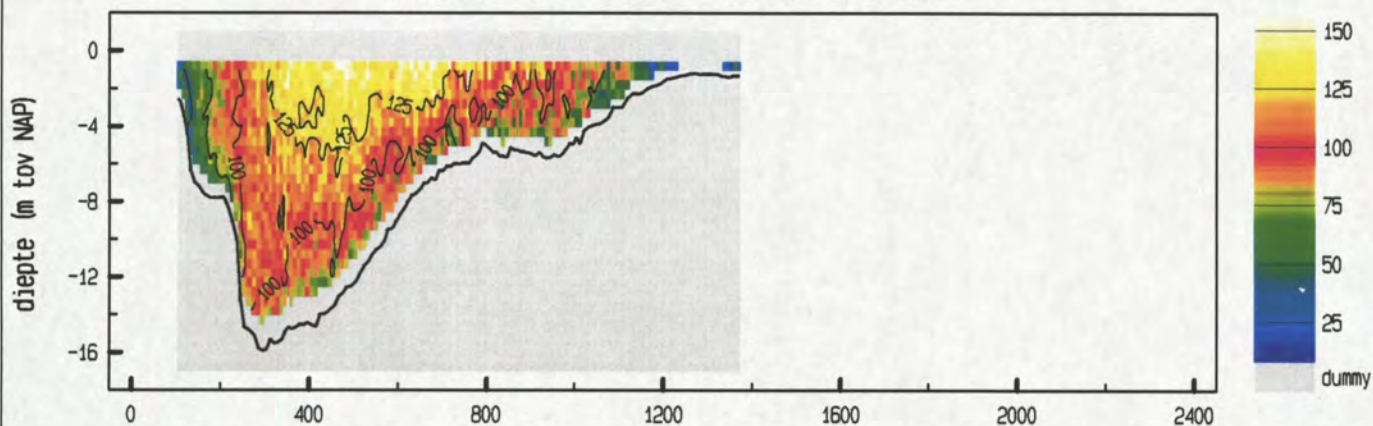

snelheid evenwijdig aan de raai (cm/sec)

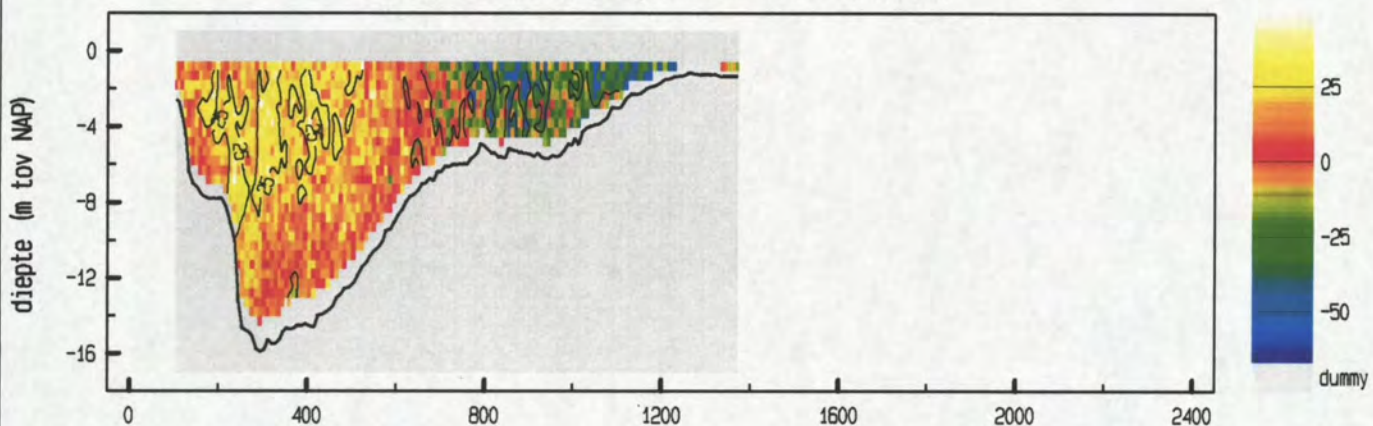

vertikale snelheid (cm/sec)

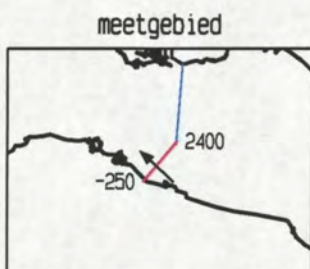
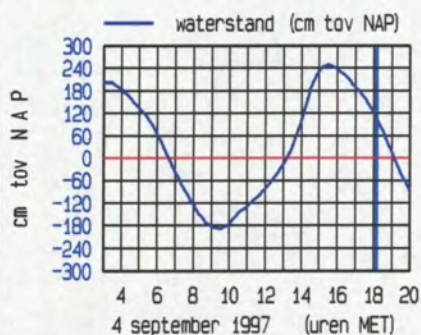
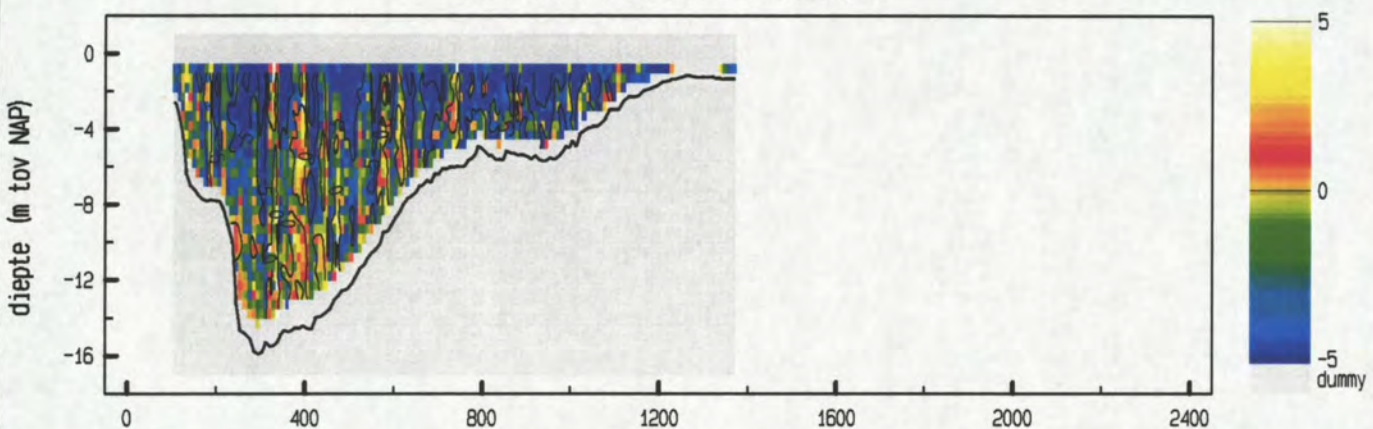

maximum gemiddelde stroom-
 snelheid in de vertikaal

afstand uit nulpunt : 759 m
 stroomsnelheid : 123 cm/sec
 stroomrichting : 314 °

doorstroomoppervlak : 10374 m²
 raaidebiet : 9949 m³/sec

snelheid loodrecht op de raai (cm/sec)

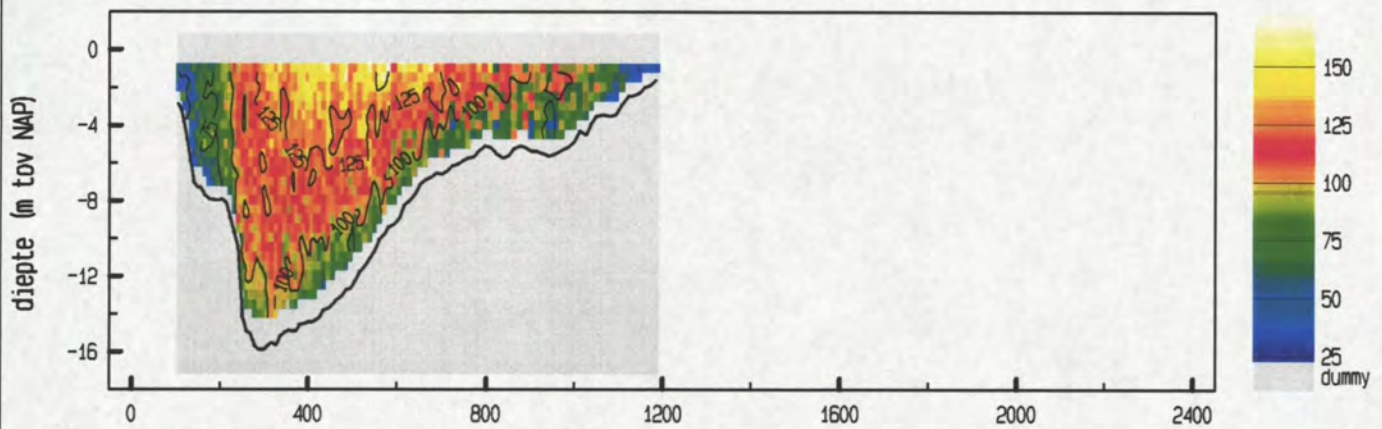

snelheid evenwijdig aan de raai (cm/sec)

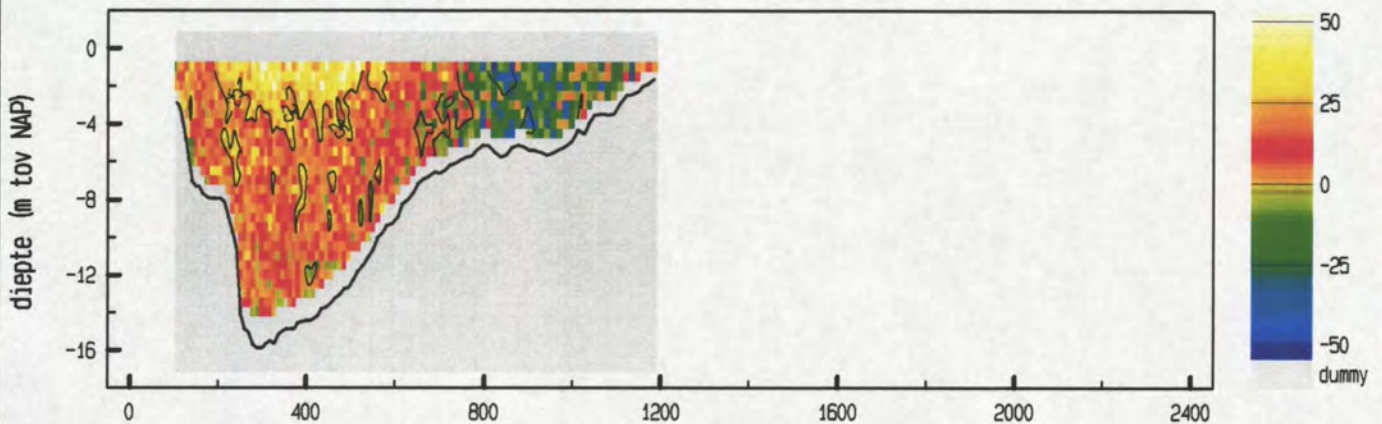

vertikale snelheid (cm/sec)

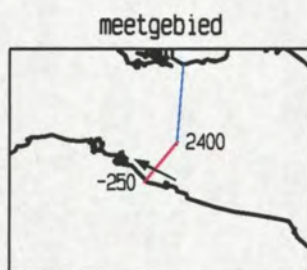
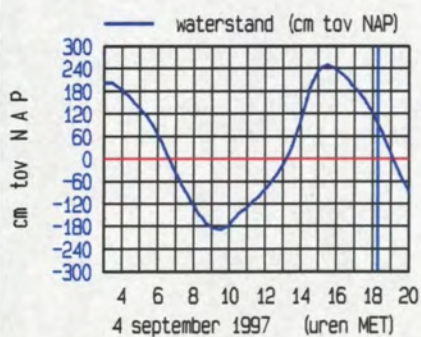
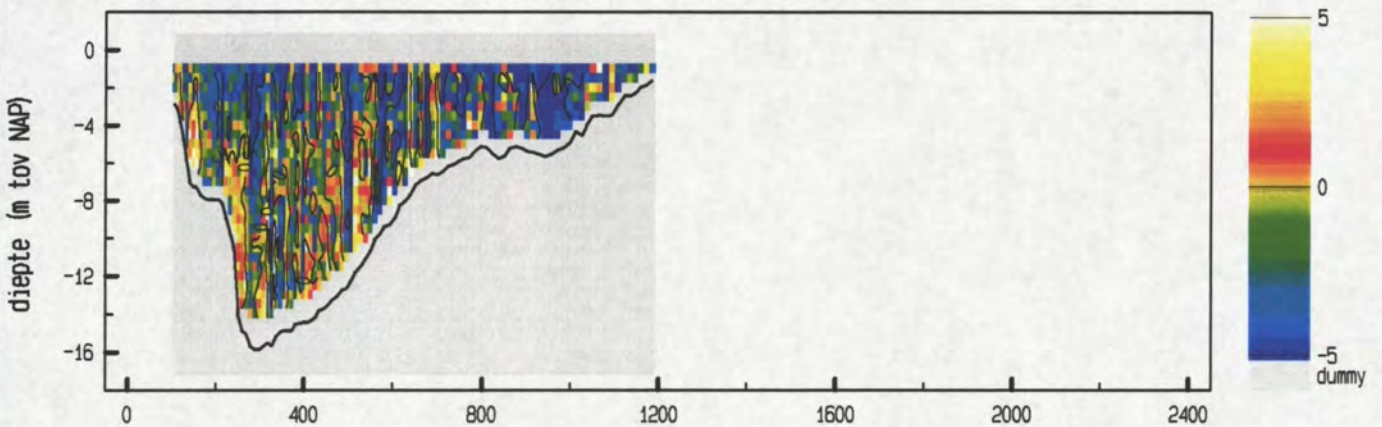

maximum gemiddelde stroom-
snelheid in de vertikaal

afstand uit nulpunt : 571 m
 stroomsnelheid : 124 cm/sec
 stroomrichting : 297 °

doorstroomoppervlak : 9793 m²
 raaidbiet : 9779 m³/sec

Vaarwater langs Hoofdplaat 4 september 1997
 adcpfile : data/gevalid/0611m9701/datav02/vwhp053a.val

tijd : 1825 - 1834

snelheid loodrecht op de raai (cm/sec)

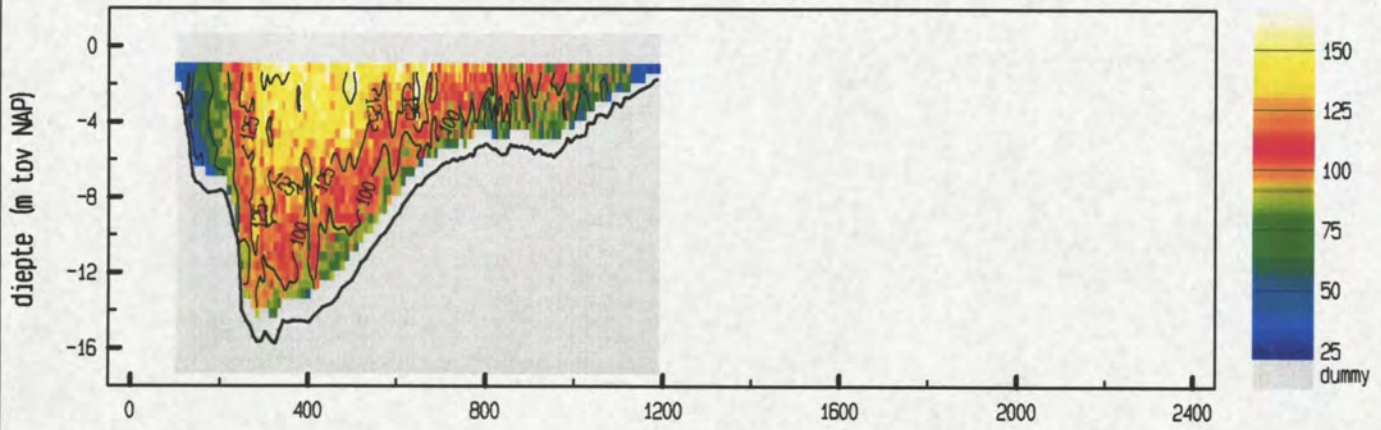

snelheid evenwijdig aan de raai (cm/sec)

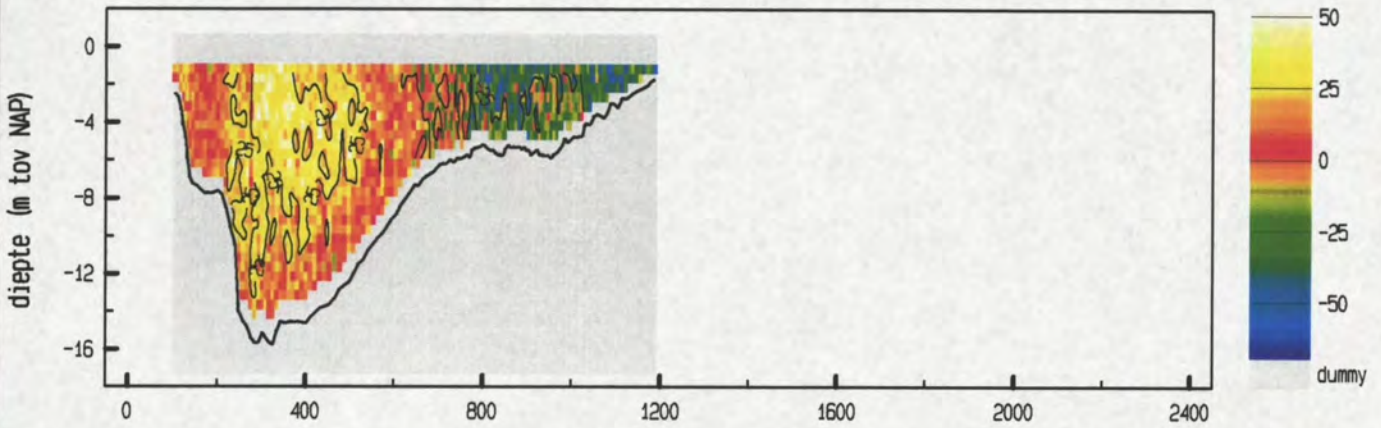

vertikale snelheid (cm/sec)

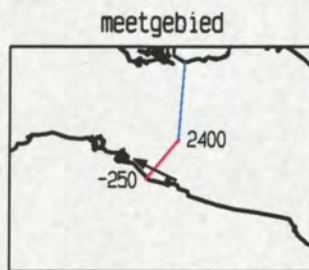
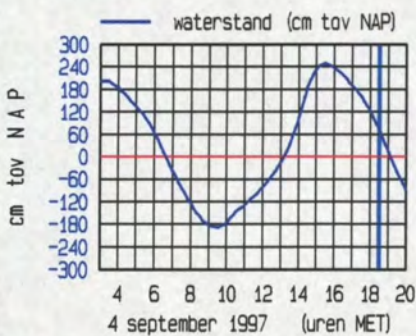
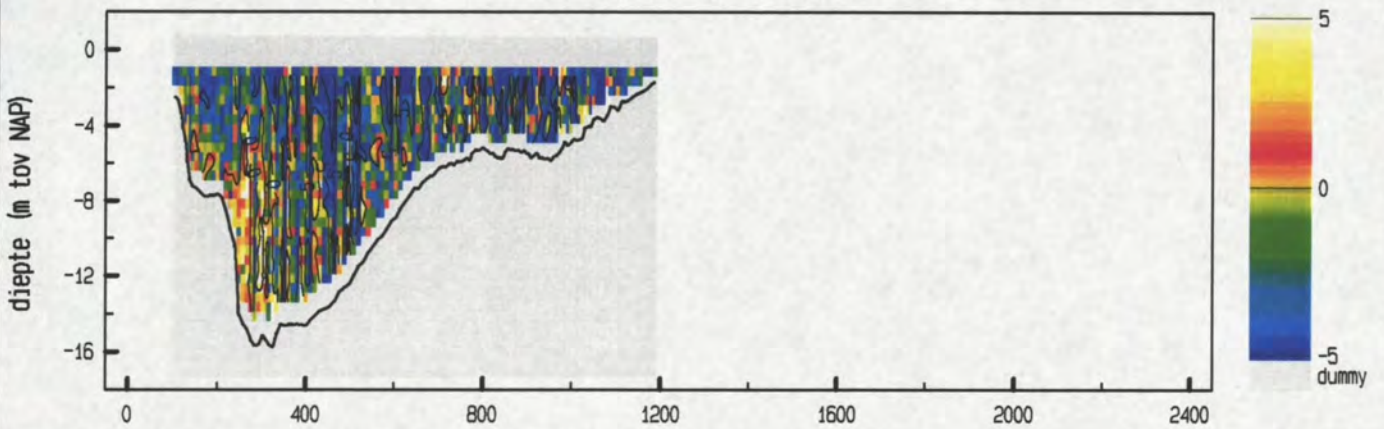

maximum gemiddelde stroom-
 snelheid in de vertikaal

afstand uit nulpunt : 421 m

stroomsnelheid : 130 cm/sec

stroomrichting : 297 °

doorstroomoppervlak : 9576 m²

raaidebiet : 9843 m³/sec

snelheid loodrecht op de raai (cm/sec)

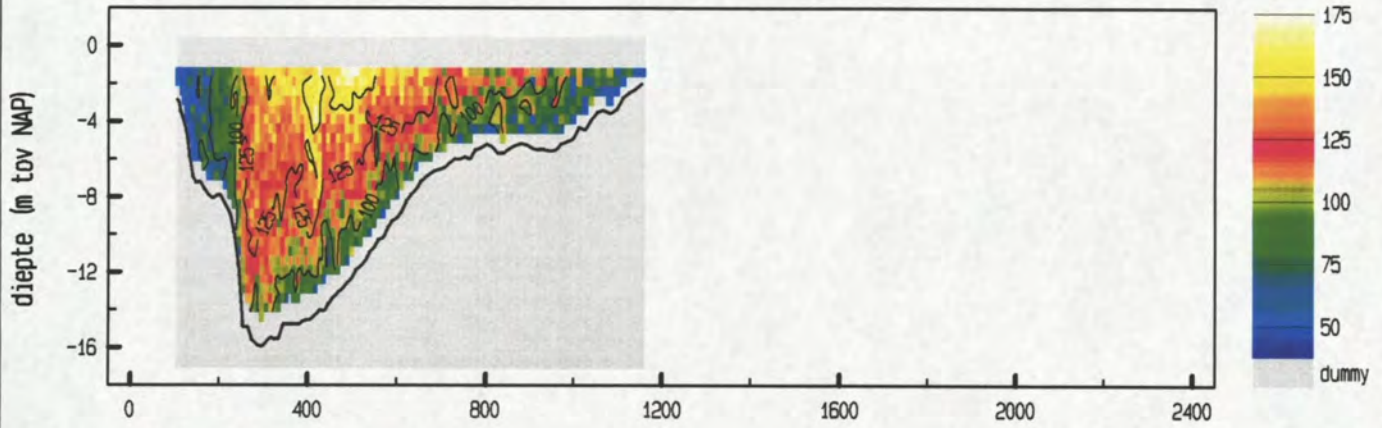

snelheid evenwijdig aan de raai (cm/sec)

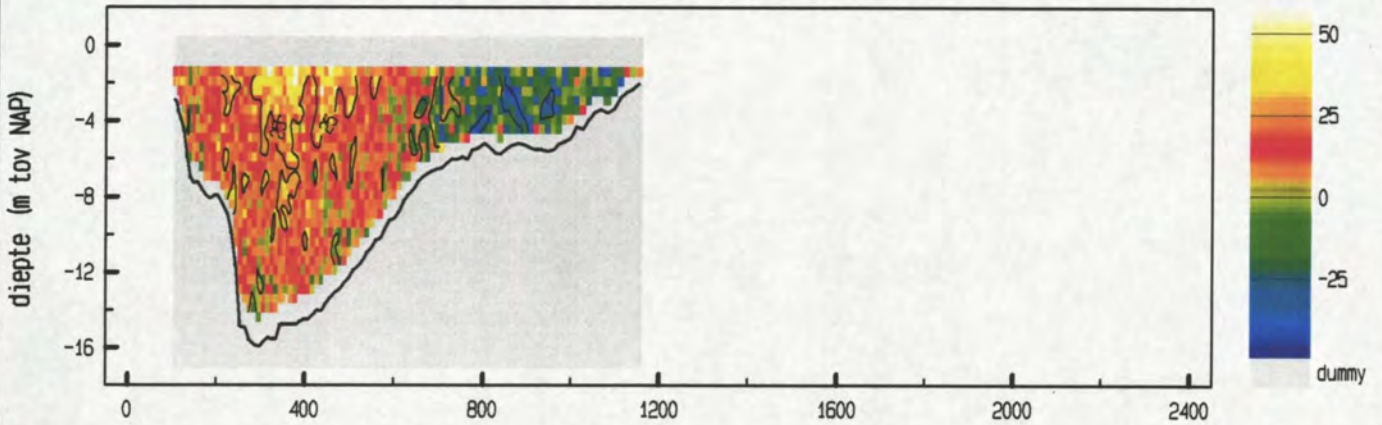

vertikale snelheid (cm/sec)

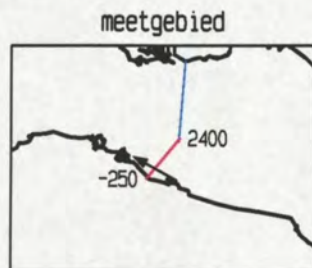
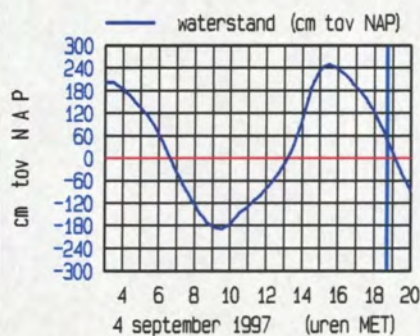
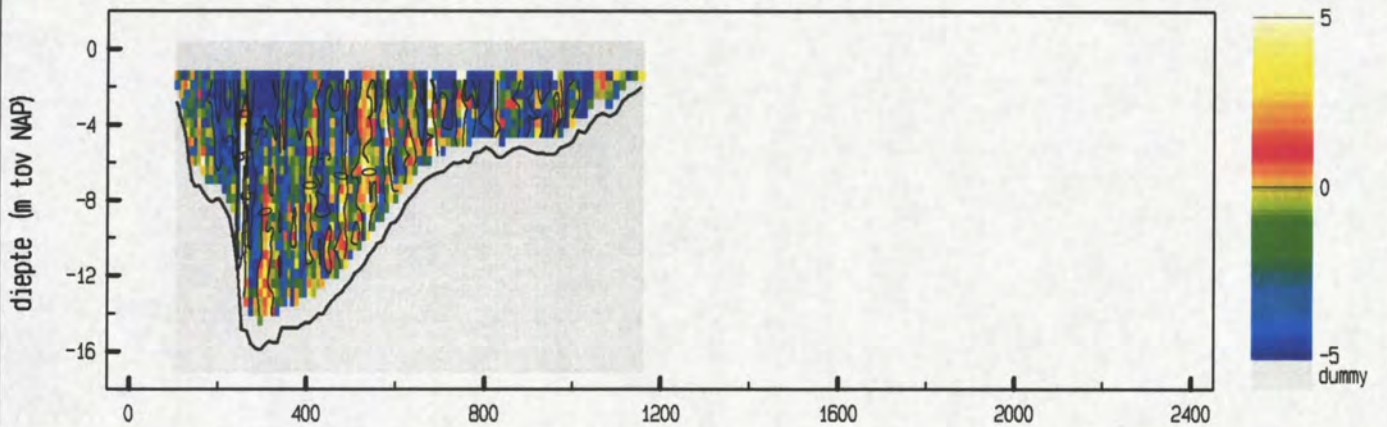

maximum gemiddelde stroom-
 snelheid in de vertikaal

afstand uit nulpunt : 428 m
 stroomsnelheid : 135 cm/sec
 stroomrichting : 300 °

doorstroomoppervlak : 9263 m²
 raaidebiet : 9859 m³/sec

directie zeeland
meetdienst zeeland
blad nr.: 13

7a. Debiet Honte/Schaar Spijkerplaat

lokatiennaam : SSP_

soort/fase : 302

omschrijving: debiet in m³/sec

	00	10	20	30	40	50
03					-7938	359
04	6755	11884	18370	25760	32666	38847
05	44615	49971	53863	57128	62091	65646
06	69024	68446	67869	66930	65630	64330
07	63030	61011	58855	56493	54003	51214
08	49235	47604	44747	41809	38749	34345
09	29604	24770	19721	13703	6233	1301
10	-3631	-8564	-13310	-17316	-19820	-21682
11	-23543	-25748	-28101	-29953	-31305	-32945
12	-34872	-36540	-38143	-40815	-43783	-47167
13	-51687	-57343	-63997	-71209	-79608	-86564
14	-87748	-87688	-84726	-81200	-72590	-63184
15	-52583	-42179	-32234	-23197	-14764	-6566
16	1397	7305	12334	18909	26516	33625
17	39987	45779	51002	55108	58469	61873
18	65288	67500	68911			

datum	tijd	ebvolume (m ³)	vloedvolume (m ³)
970903	0350 - 0953	940 240 000	
970903	0953 - 1558		- 933 699 135
970903	1558 - 1822	356 117 567	

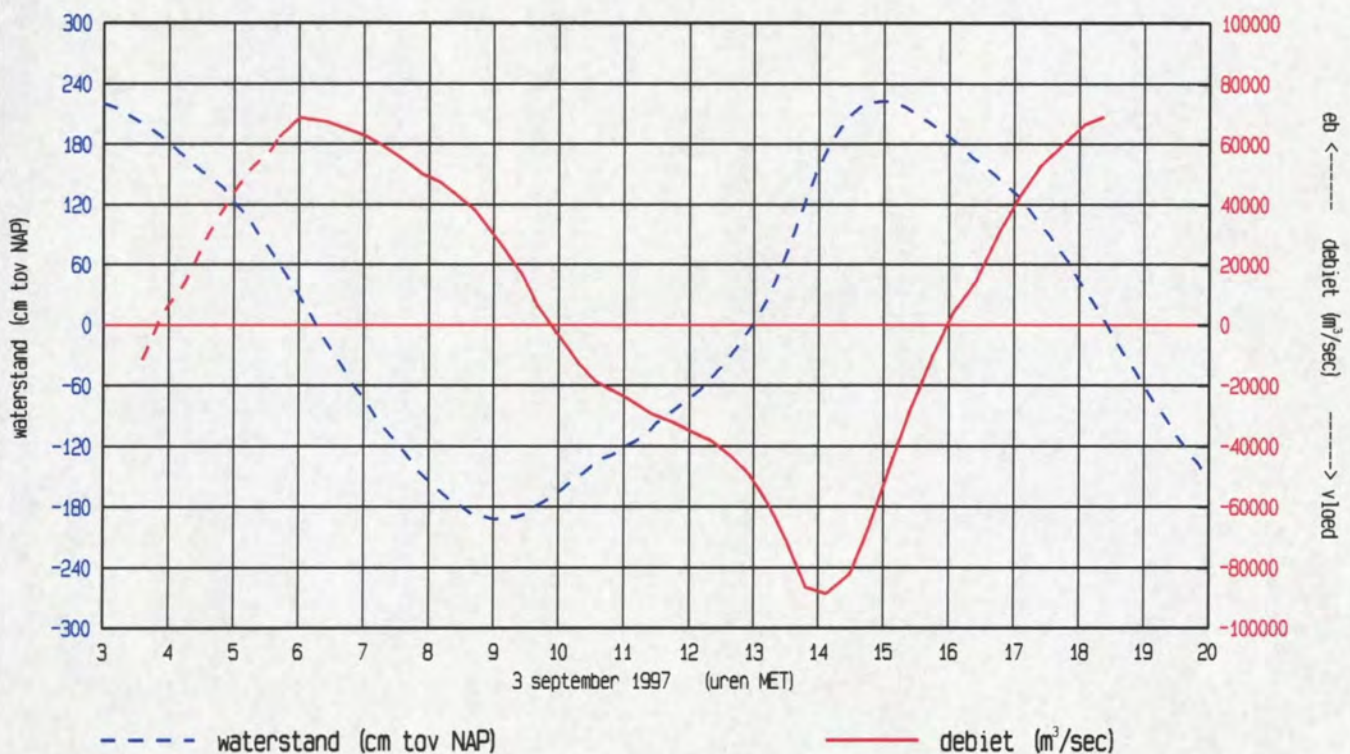

directie zeeland
meetdienst zeeland
blad nr.: 14

7b Debiet Vaarwater langs Hoofdplaat

lokatiennaam : VMHP

soort/fase : 302

omschrijving: debiet in m³/sec

	00	10	20	30	40	50
03				-6612	-4877	-3142
04	-1407	328	1463	2538	4124	4728
05	6075	7152	7593	8459	8269	8612
06	8813	8826	8783	8721	8599	8415
07	8039	7575	7136	6847	6510	6127
08	5723	5395	5091	4769	4394	3968
09	3480	3029	2521	1857	1143	372
10	-455	-1202	-1917	-2601	-3030	-3324
11	-3508	-3632	-3740	-3876	-3966	-4040
12	-4137	-4339	-4530	-4639	-4740	-4910
13	-5248	-5514	-5825	-6380	-7339	-8472
14	-9930	-11478	-13151	-14113	-14684	-14932
15	-13255	-11850	-10051	-7939	-6500	-4913
16	-3289	-1665	-41	1332	2209	3909
17	4837	5853	7495	7917	8693	9489
18	9325	9911	9796	9845	9857	

datum	tijd	ebvolume (m ³)	vloedvolume (m ³)
970904	0408 - 0954	117 346 824	
970904	0954 - 1620		- 143 514 432
970904	1620 - 1842	58 497 076	

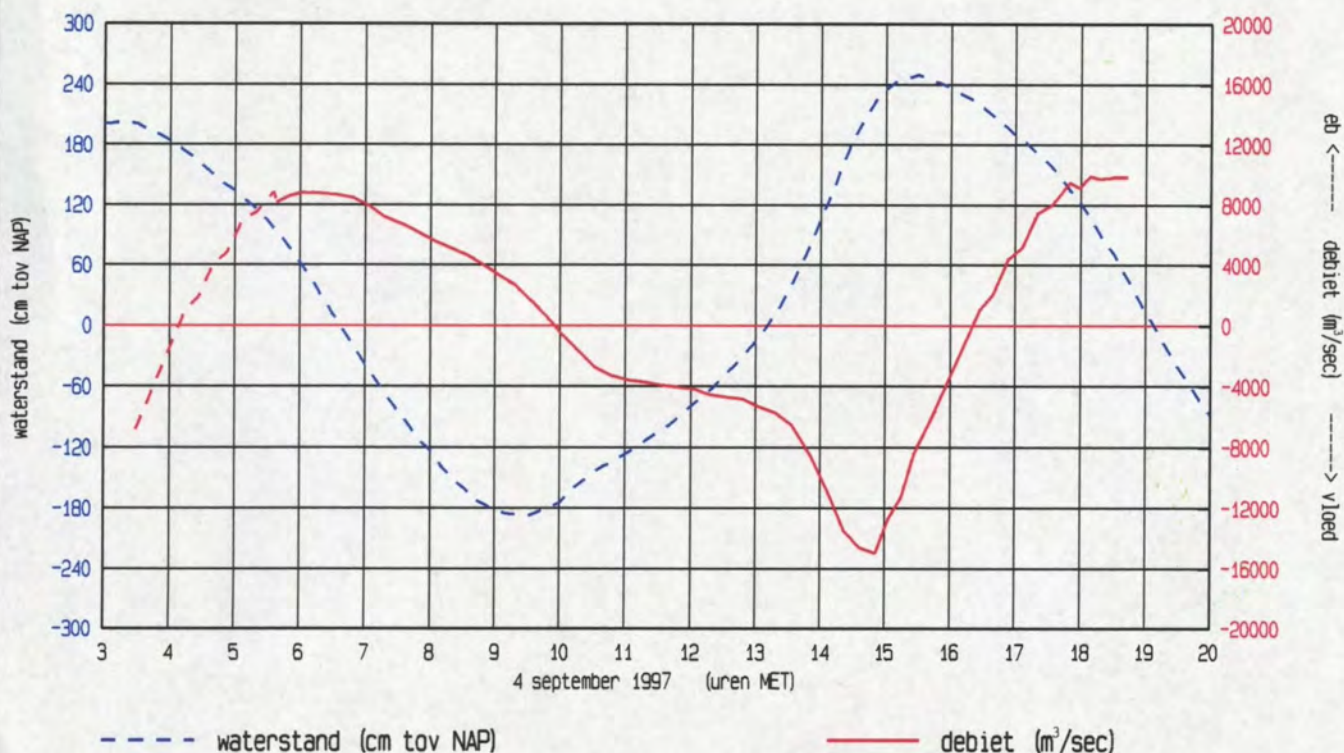

DEBIETMETING d.d. 3 en 4 september 1997

codenummer: 0611.M.9701

Raainr. 10

plaats: Honte/Schaar Spijkerpl.-Vaarwater Hoofdpl.

GETIJGEGEVENS								
station	datum	M.E.T	HW	M.E.T	LW	daling	ryzing	getyfact
Vlissingen	03-09-97	02.45	+2,20					
	04-09-97	03.15	+1,99					
				09.00	-1,91	4,11		1,065
				09.30	-1,85	3,84*		0,995*
		15.00	+2,20				4,11	1,065
		15.30	+2,46				4,31*	1,117*
				21.40	-2,33	4,53		1,174
				22.00	-1,93	4,39*		1,137*

amplitude gem. getij: Vlissingen 91.0 = 3,86

* = 4 september 1997

GETIJVOLUMES	gemeten				herleid naar gem. jaargetij			
	EV	FV	Qmax eb	Qmax vl	EV	FV	Qmax eb	Qmax vl
	10 ⁶ m ³	10 ⁶ m ³	10 ³ m ³ s	10 ³ m ³ s	10 ⁶ m ³	10 ⁶ m ³	10 ³ m ³ s	10 ³ m ³ s
Honte/Schaar Spijkerplaat 3 september	940,2	933,7	69,0	87,7	882,8	876,7	64,8	82,3
Vaarwater Hoofdplaat 4 september	117,3	143,5	8,8	14,9	117,9	128,5	8,8	13,3
Totale raai	1057,5	1077,2	77,8	102,6	1000,7	1005,2	73,6	95,6

Tekeningnr. Debietkrommen: Notitie ZLMD-97.N.030A (bijlage 7)

STROOMGEGEVENS	Vmax eb m/s	Vmax vl m/s
Honte / Schaar Spijkerplaat		
Vaarwater langs Hoofdplaat		
Totale raai		

OPPERVLAKTE DOORSTROOMPROFIEL	
m ² t.o.v. N.A.P.	tekeningnr.
67715	bijlage 2
10630	bijlage 2
78345	